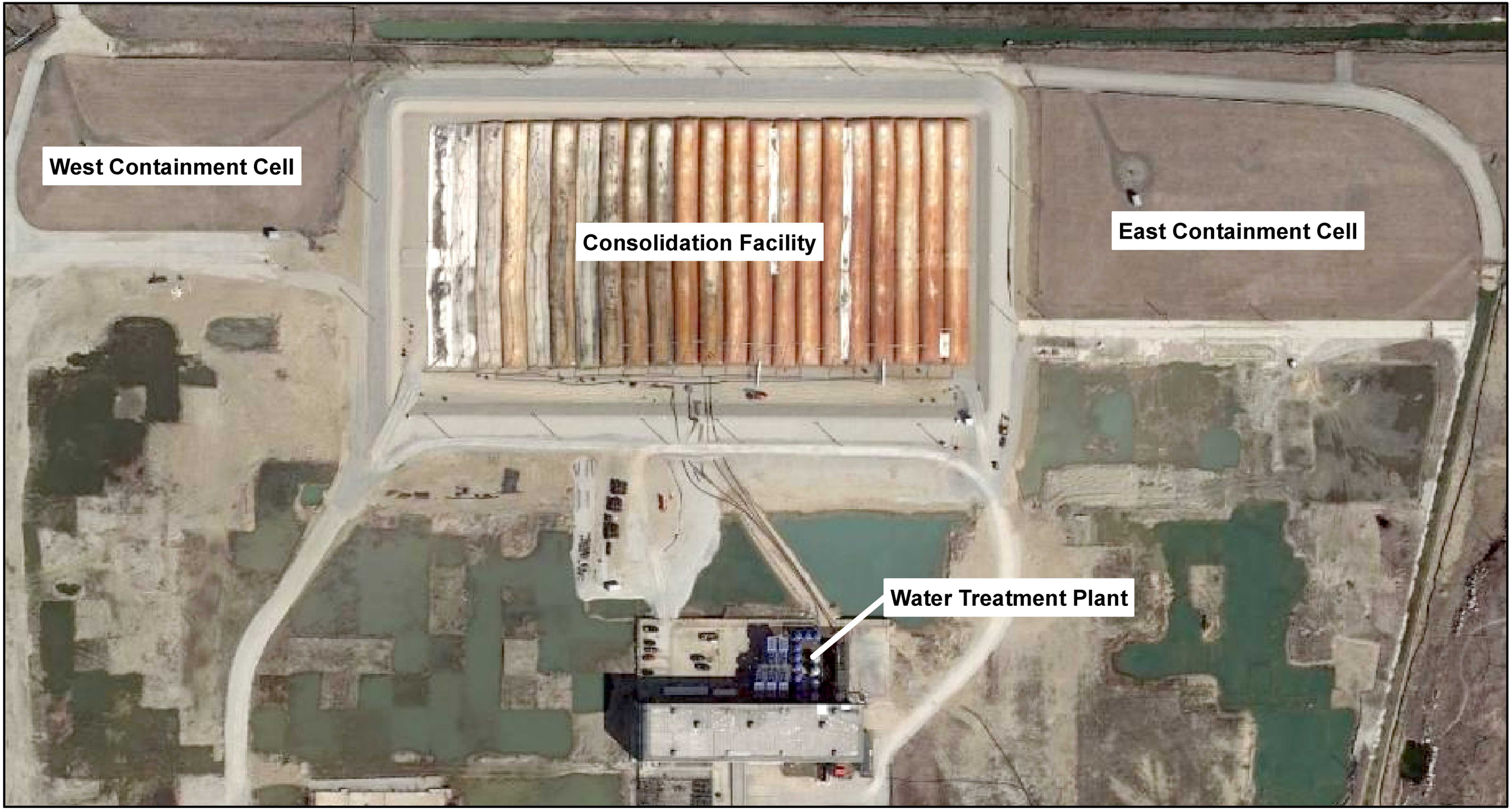
West Containment Cell
Consolidation Facility
East Containment Cell
Water Treatment Plant