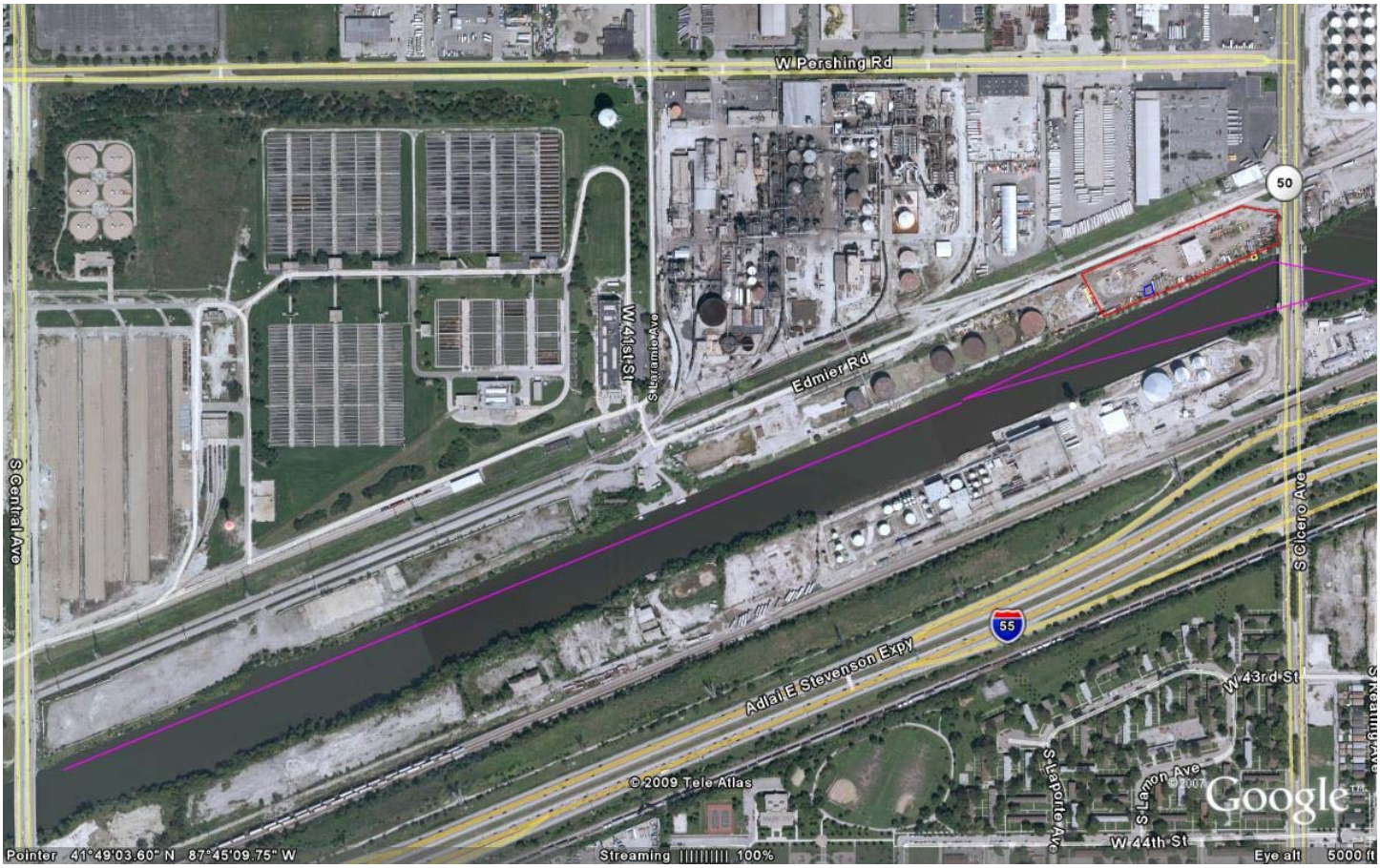
W Pershing Rd
50
W 41st St
S Laramie Ave
Edmier Rd
S Central Ave
S Cicero Ave
55
Adlai E Stevenson Expy
W 43rd St
© 2009 Tele Atlas
S Laporte Ave
S Lamon Ave
© 2007
Google
W 44th St
Pointer 41°49'03.60" N 87°45'09.75" W
Streaming 100%
Eye alt 5000 ft