Legend

0 800 Feet

Approximate Sheen Areas

N

Prepared For:
U.S. EPA REGION V
Contract No.: EP-S5-06-04
TDD: S05-
DCN:

Prepared By:
WESTON SOLUTIONS
750 East Bunker Court
Suite 500
Vernon Hills, Illinois 60061

Figure 1
Approximate Sheen Areas
All City Environmental ER
Chicago, Cook County, Illinois

File: D:\All_City_ER\mxd\F1_Approx_Sheen.mxd, 28-Sep-09 16:07, wojdakon

Product02 Sample Location
Soil01 Sample Location
Soil02 Sample Location
Product01 Sample Location
© 2009 Tele Atlas
©2007 Google™
Pointer 41°49'11.21" N 87°44'38.71" W
Streaming 100%
Eye alt 115 ft

W Pershing Rd
S Laramie Ave
W 41st St
Edmier Rd
50
55
S Keating Ave
W 43rd St
S Kilpatrick Ave
S Laporte Ave
S Lavergne Ave
S La Crosse Ave
W 44th
Adlai E Stevenson Expy
S Central Ave
S Leamington Ave
S Leclaire Ave
W 44th Pl
© 2009 Tele Atlas
S Cicero Ave
Google
Pointer 41°48'59.31" N 87°45'05.73" W
Streaming 100%
Eye alt 6034 ft

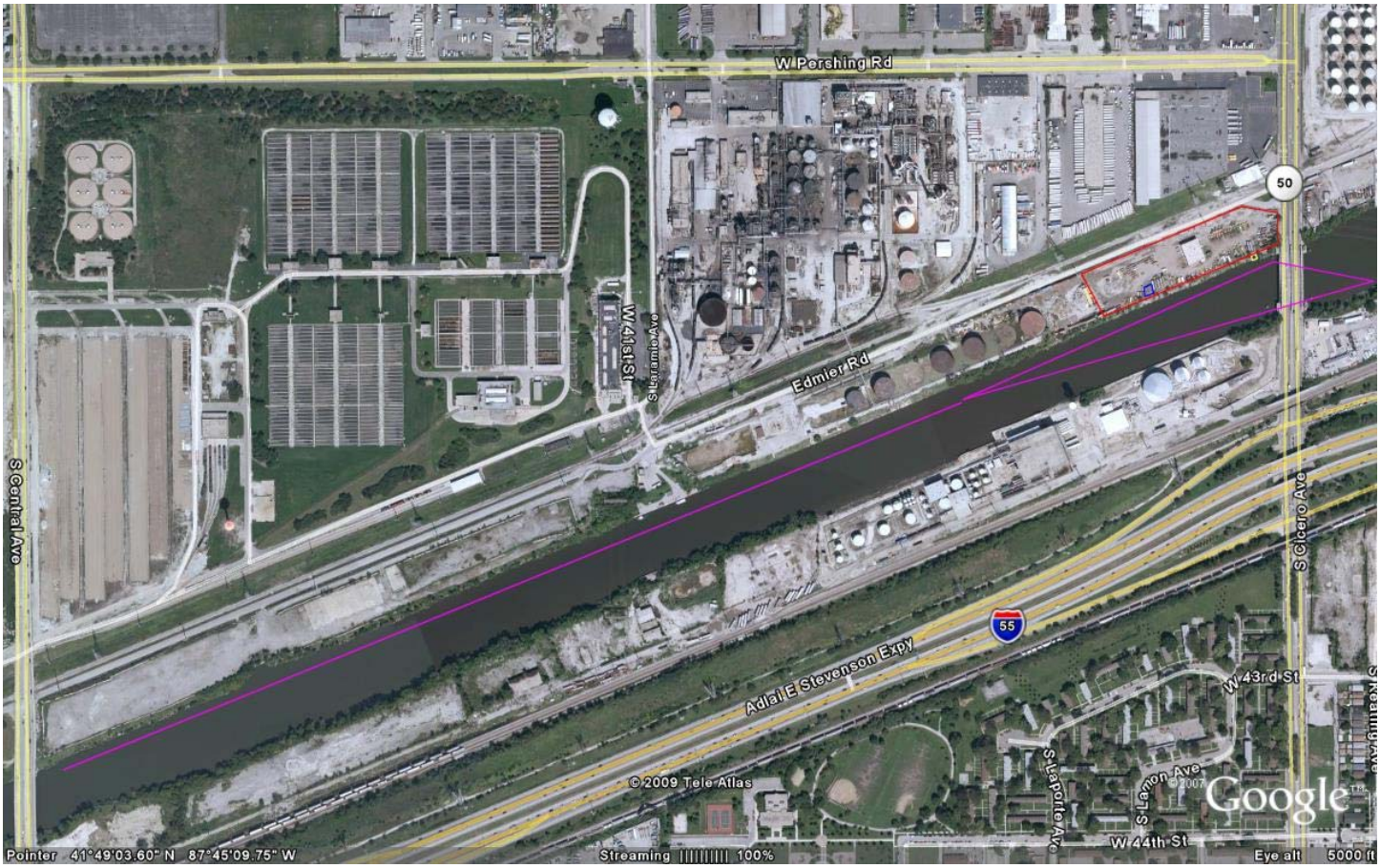
W Pershing Rd
50
W 41st St
S Laramie Ave
Edmier Rd
S Central Ave
S Cicero Ave
55
Adlai E Stevenson Expy
W 43rd St
© 2009 Tele Atlas
S Laporte Ave
S Lamon Ave
© 2007
Google
W 44th St
Pointer 41°49'03.60" N 87°45'09.75" W
Streaming 100%
Eye alt 5000 ft

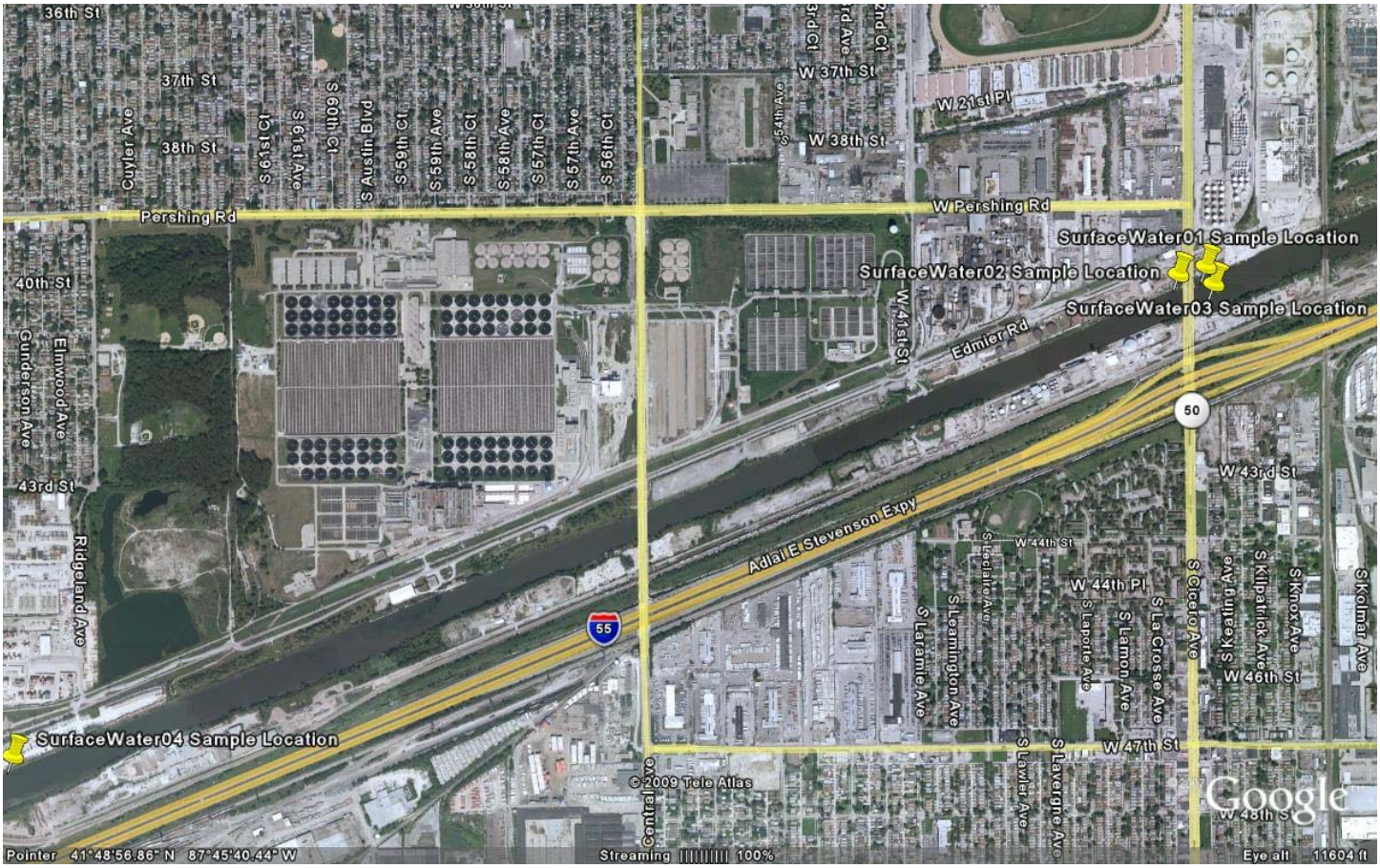
36th St
37th St
38th St
40th St
43rd St
Cuyler Ave
S 61st Ct
S 61st Ave
S 60th Ct
S Austin Blvd
S 59th Ct
S 59th Ave
S 58th Ct
S 58th Ave
S 57th Ct
S 57th Ave
S 56th Ct
Pershing Rd
W 37th St
W 38th St
W 21st Pl
W Pershing Rd
SurfaceWater01 Sample Location
SurfaceWater02 Sample Location
SurfaceWater03 Sample Location
W 41st St
Edmier Rd
Gunderson Ave
Elmwood Ave
Ridgeland Ave
Adlai E Stevenson Expy
55
50
W 43rd St
W 44th St
W 44th Pl
S Leclaire Ave
S Leamington Ave
S Laramie Ave
S Laporte Ave
S Lamon Ave
S La Crosse Ave
S Cicero Ave
S Keating Ave
S Kilpatrick Ave
S Knox Ave
S Kolmar Ave
W 46th St
W 47th St
W 48th St
S Lawler Ave
S Lavergne Ave
Central Ave
SurfaceWater04 Sample Location
© 2009 Tele Atlas
Google
Pointer 41°48'56.86" N 87°45'40.44" W
Streaming 100%
Eye alt 11604 ft