US EPA RECORDS CENTER REGION 5
503852

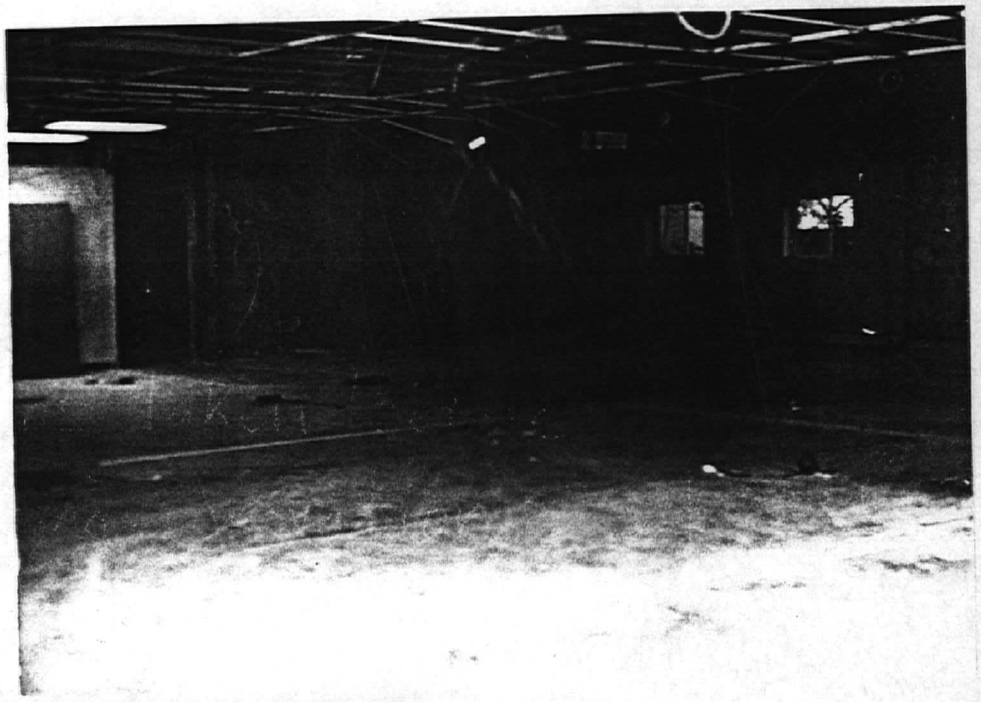

Photos taken before and during renovation.

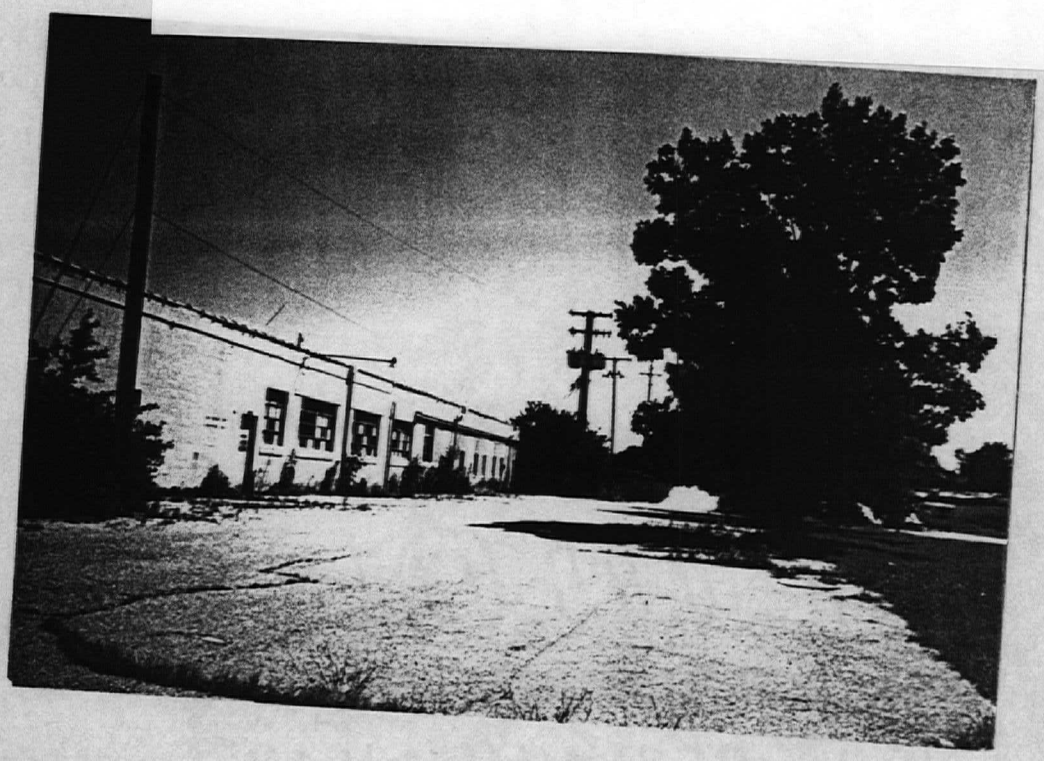

SPACE AVAILABLE
20 000 FEET
393-2100