Remedial Progress Report

Former Allison Plant 10
700 North Olin A□enue
Indianapolis, Indiana
VRP □6991004

Prepared for:
T□□ G□□□i□□ P□r□s C□□ □□□□
2□□□ Circ□□ 75 P□r□□ □□
A□□□□□□, G□□r□i□ □0□□□

Su□mitted to:
T□□ I□di□□□ D□□□r□□ □□□□□
E□□ir□□□ □□□□□M□□□□□□ □□□
100 N S□□□□□ A□□
I□di□□□□□□is, IN 46204

Prepared □y:
ENVIRON I□□□r□□i□□□□C□r□□r□i□□
I□di□□□□□□is, I□di□□□

Date:
□□□□□r□ 2012

Project Num□er:
21-25641E

Contents

		Page
Executive Summary		**1**
1	**Introduction**	**2**
2	**Site Background**	[illegible]
[illegible]	**Regulatory Orientation**	**5**
4	**Field Methods**	**7**
4.1	Monitoring Well Nest Installation	7
4.2	New Monitoring Well Nest Groundwater Sampling Methods	7
4.3	Semi-annual Groundwater Sampling Methods	8
5	**Site Analytical Results**	[illegible]
6	**Groundwater Monitoring Results**	**10**
6.1	Liquid Level Measurements	10
6.2	Laboratory Analytical Results	10
6.2.1	VOC	10
6.2.2	East Off-Site Area Bioremediation Parameters	10
7	**Regulatory Progress Steps**	**11**
7.1	WSA	11
7.2	Eastern Source Area	11
7.3	East Off-Site Area	11
[illegible]	**Conclusions**	**12**

List of Ta□les

Ta□le 1: Groundwater Le□el Summary
Ta□le 2: VOC Ta□les
a. VOC in Groundwater Shallow Monitoring Wells
□. VOC in Groundwater Deep Monitoring Wells
Ta□le 3: Bioremediation Parameters East Off-Site Area

List of Figures

Figure 1: Site Location Map
Figure 2: Groundwater Potentiometric Surface Map-Shallow Monitoring Wells-Fe□ruary 14, 2011
Figure 3: Groundwater Potentiometric Surface Map-Deep Monitoring Wells-Fe□ruary 14, 2011
Figure 4: Groundwater Potentiometric Surface Map-Shallow Monitoring Wells-July 14, 2011
Figure 5: Groundwater Potentiometric Surface Map-Deep Monitoring Wells-July 14, 2011
Figure 6: Groundwater Potentiometric Surface Map-Shallow Monitoring Wells-Septem□er 12, 2011
Figure 7: Groundwater Potentiometric Surface Map-Deep Monitoring Wells-Septem□er 12, 2011
Figure 8: Groundwater Potentiometric Surface Map-Shallow Monitoring Wells-Decem□er 6, 2011
Figure 9: Groundwater Potentiometric Surface Map-Deep Monitoring Wells-Decem□er 6, 2011
Figure 10: TCE, cDCE, and VC in Shallow Groundwater- Fe□ruary 2011
Figure 11: TCE, cDCE, and VC in Deep Groundwater- Fe□ruary 2011
Figure 12: TCE, cDCE, and VC in Shallow Groundwater- Septem□er 2011
Figure 13: TCE, cDCE, and VC in Deep Groundwater- Septem□er 2011

List of Appendices

Appendi□A: Standard Operating Procedures
Appendi□B: Soil Boring Logs
Appendi□C: Groundwater Sample Information Sheets
Appendi□D: La□oratory Analytical Reports

Acr□□□□ s □□d A□□r□□i□□i□□s

AEC	Allison Engine Company
AGT	Former General Motors Corporation, Allison Gas Tur□ine Di□ision
amsl	a□o□e mean sea le□el
AS/SVE	Air Sparge/Soil Vapor E□traction
□gs	□elow ground surface
BHT	BHT Corporation
cDCE	cis-1,2-Dichloroethene
COC	Chemicals of Concern
DTW	Depth of Water
EBSA	East Bioremediation Source Area
ESA	Eastern Source Area
ENVIRON	ENVIRON International Corporation
Genuine Parts	Genuine Parts Company
IC	Institutional Control(s)
IDEM	Indiana Department of En□ironmental Management
µg/L	Micrograms per liter
mg/L	Milligrams per liter
NRCGs	Non-Residential Cleanup Goals
Pace	Pace Analytical Ser□ices, Inc.
PAH	Polynuclear aromatic hydrocar□ons
PCE	Perchloroethene (Tetrachloroethene)
PID	photoioni□ation detector
PVC	poly□inyl chloride
RCGs	Residential Cleanup Goals
□A/□C	□uality assurance/□uality control
RWP	Remedial Wor□ Plan
Site	Plant 10 in Indianapolis, Indiana
SOP	standard operating procedure
TCE	Trichloroethene
VC	Vinyl chloride
VOC	Volatile organic compound
VRP	Voluntary Remediation Program
WSA	Western Source Area

E□□c□i□□ S□□ □ □r□

ENVIRON International Corporation (ENVIRON) was retained □y the Genuine Parts Company (Genuine Parts) to continue remediation of □olatile organic compound (VOC) groundwater contamination at the former General Motors Corporation, Allison Gas Tur□ine Di□ision (AGT) Plant 10 in Indianapolis, Indiana (Site). Regulatory closure of the Site is □eing administered through the Indiana Department of En□ironmental Management (IDEM) Voluntary Remediation Program (VRP) under Site num□er 6991004. This report summari□es remedial progress □ased on the results of semi-annual groundwater sampling conducted in Fe□ruary and Septem□er of 2011. Also summari□ed in this report are the findings of a July 2011 monitoring well nest installation □oluntarily underta□en □y Genuine Parts to confirm the western edge of the VOC groundwater plume on the Michigan Meadows Apartments property down-gradient south of the Site.

On-Site Remedial Progress

On-site remedial o□ecti□es, the VRP Tier II Non-Residential Cleanup Goals, ha□e □een essentially achie□ed. Concentrations of □inyl chloride (VC) in the Western Source Area (WSA) and trichloroethene (TCE) in the Eastern Source Area (ESA) occasionally fluctuate a□o□e and □elow their respecti□e Tier II Cleanup Goals. Some re□ound of TCE groundwater concentrations has □een o□ser□ed in the ESA since the remediation system was turned off in 2006. Continued monitoring in the ESA will □e performed to e□aluate whether additional remedial efforts are needed in this area. The Southwest Air Sparge/Soil Vapor E□traction (AS/SVE) Remediation System was turned off in June of 2010. No re□ound of groundwater concentrations has □een o□ser□ed in this area and continued monitoring will □e performed. Monitoring well IW-2 in the East Bioremediation Source Area e□hi□ited a mar□edly increased perchloroethene (tetrachloroethene) (PCE) concentration in Fe□ruary 2011. IW-2 will □e sampled during the ne□t sampling e□ent to further e□aluate remedial progress in this area.

Off-Site Remedial Progress

The off-site groundwater plumes from □oth the WSA and ESA are sta□le and, in response, the IDEM appro□ed a reduced groundwater monitoring program in May 2011. VOCs were not detected in e□cess of off-Site remedial o□ecti□es, the VRP Tier II Residential Cleanup Goals, in groundwater samples collected from new monitoring well nests installed along Holt Road west of the Michigan Meadows Apartments. This confirms the western edge of the groundwater plume is delineated and no further in□estigation is needed.

1 Introduction

ENVIRON International Corporation (ENVIRON) was retained by the Genuine Parts Company (Genuine Parts) to continue remediation of volatile organic compound (VOC) groundwater contamination at the former General Motors Corporation, Allison Gas Turbine Division (AGT) Plant 10 in Indianapolis, Indiana (Site). Regulatory closure of the Site is being administered through the Indiana Department of Environmental Management (IDEM) Voluntary Remediation Program (VRP) under Site number 6991004. This report summarizes remedial progress based on the results of semi-annual groundwater sampling conducted in February and September of 2011. Also summarized in this report are the findings of a July 2011 monitoring well nest installation voluntarily undertaken by Genuine Parts to confirm the western edge of the VOC groundwater plume on the Michigan Meadows Apartments property down-gradient south of the Site.

2 Si□□ B□c□□r□□□d

The Site is located at 700 North Olin A□enue, Indianapolis, Marion County, Indiana (Figure 1) and is the former General Motors Corporation, Allison Gas Tur□ine Di□ision (AGT) Plant 10. Between 1956 and 1973, BHT Corporation (BHT) operated the facility for car□uretor and □ra□e re-manufacturing. General Motors purchased the property from BHT in 1973 and used the facility for warehousing o□solete machines, tooling, and fi□tures until the mid-1980s, at which time the property □ecame part of the AGT Di□ision. BHT □ecame part of Genuine Parts, through ac□uisition and merger, su□se□uent to the sale of the property to General Motors. AGT continued to use the facility for warehousing until Decem□er 1993 when the property was sold to the Allison Engine Company (AEC). AEC sold the facility to Associated Properties, Inc. in 1998. Associated Properties, Inc. sold the facility to the current property owner, American Art Clay Company, Inc., in 2002.

Sources of Contamination

Two source areas were identified at the Site during e□tensi□e characteri□ation acti□ities: (1) an eastern source area (ESA) associated with former sol□ent use, and (2) a western source area (WSA) associated with historic degreasing and industrial waste □urial acti□ities. A small anomalous area of TCE occurrence in groundwater was also noted to the east of the Site at the intersection of Olin A□enue and Walnut Street. This area is referred to as the East Bioremediation Source Area (EBSA). A complete summary of on- and off-site in□estigation acti□ities is pro□ided in Section 4.0 of the Final Remediation Wor□ Plan (RWP) (KERAMIDA, 2004).

Chemicals of concern (COC)

COC identified at the Site include VOCs, polynuclear aromatic hydrocar□ons (PAH), cadmium, chromium, and lead. The primary VOCs that re□uire remediation include TCE and daughter products cis-1,2-dichloroethene (cDCE) and □inyl chloride (VC).

Cleanup Criteria

VRP Tier II Non-Residential Cleanup Goals (NRCGs) are the cleanup criteria for on-Site soils and groundwater (Section 6.0 of Final RWP). As appro□ed in the March 2005 IDEM Modified RWP Appro□al letter, VRP Tier II Residential Cleanup Goals (RCGs) are the cleanup criteria for VOC in off-site groundwater attri□uta□le to the Site. There are other off-Site contri□uting sources to the off-Site groundwater plume.

In recognition that achie□ing groundwater RCGs off-Site was not li□ely □ecause of the presence of off-Site sources, the IDEM RWP Appro□al letter contemplated the □ia□ility of an e□posure pre□ention remedy through demonstration of plume sta□ility as an alternate closure criterion. The technical □asis for this approach considered:

- pota□le water is pro□ided to the area □y a municipal water supply
- the Site and surrounding area is in a Marion County No Well □one that prohi□its the installation of water supply wells

The se□en year plume sta□ility demonstration was successfully completed and documented in the March 15, 2011 Remedial Progress Report. In the May 26, 2011 IDEM letter response to the progress report, IDEM confirmed that the No Well □one was an accepta□le institutional control (IC) for e□posure pre□ention pro□ided that e□posure control for pre-e□isting wells in the No Well □one is effecti□ely implemented o□er the life of the plume.

Groundwater cleanup goals protecti□e of the □apor intrusion pathway were calculated for the anomalous area of TCE occurrence east of the Site near the intersection of Olin A□enue and Walnut Street. A le□el of 1,800 micrograms per liter (□g/L) was calculated for TCE, 104,000 □g/L for C 1,2 DCE, and 198 □g/L for VC. Documentation on the calculation of these cleanup goals is pro□ided in the June 10, 2005 Bioremediation Report prepared □y KERAMIDA for the Site.

Modified Groundwater Monitoring Program

Based upon the plume sta□ility demonstration, a reduced groundwater monitoring plan was proposed and accepted with minor modification □y the IDEM in the May 26, 2011 letter response. The appro□ed changes to the groundwater monitoring plan include:

- Discontinued monitoring of the following WSA wells:
  - On-Site: MW-132R, MW-133R, MW-145, MW-147AR, and MW-302
  - Off-Site: MW-160, MW-167S, MW-169S, and MW-169 D
- Discontinued monitoring of the following ESA wells:
  - On-Site: MW-135, MW-200
  - Off-Site: MW-301,
- Discontinued monitoring of the following EBSA wells:
  - IW-1 and IW-2
- Discontinued analysis for PAH and metals
- Reduction in monitoring fre□uency from □uarterly to semi-annually

□ R□□ □di□i□□ O□□r□i□□

Remedial measures implemented to date at the Site include:

- e□ca□ation and disposal of □uried de□ris and contaminated soil from the WSA
- installation and operation of VOC groundwater remediation systems in the WSA and ESA
- phytoremediation along the entire southern Site property □oundary to mitigate groundwater plume migration
- □ioremediation in the EBSA
- □uarterly groundwater monitoring □eginning in 2003 to e□aluate remedial progress and plume sta□ility.

A summary of each remedial measure is pro□ided □elow.

WSA

April-July 2001 Remo□al Action

Se□eral areas of □uried de□ris were defined in the western portion of the Site using geophysical techni□ues. Between April and July of 2001, appro□imately 10,000 tons of □uried de□ris and contaminated soil was e□ca□ated o□er an appro□imately 0.5-acre area and properly disposed at a permitted ha□ardous waste landfill. Confirmation soil sampling conducted during the remo□al action □erified that all source material in the □urial areas was remo□ed and soil remedial o□ecti□es were achie□ed.

During the remo□al action, it was o□ser□ed that some □uried de□ris e□tended □eneath the western portion of the Site □uilding. Soil □orings ad□anced inside the □uilding indicated the de□ris layer e□tended appro□imately 100 feet to the east and appro□imately 75 feet north from the southwest corner of the □uilding. The a□erage thic□ness of the de□ris was appro□imately three feet. Based on these dimensions, it was estimated that appro□imately 1,100 tons of de□ris remains □eneath the □uilding. Remo□al of the de□ris is not feasi□le without demolition of the □uilding. As stated in the IDEM appro□ed RWP, ICs will □e implemented as an e□posure pre□ention remedy for this area of the □uilding.

August □Octo□er 2006 Remo□al Action

Concurrent with the initial remo□al action, an area of TCE and lead soil impacts referred to as the □Hot Spot□was disco□ered along the western property □oundary near Holt Road during a Site-wide soil in□estigation. The □Hot Spot□area was addressed through e□pansion of the AS/SVE system as discussed □elow. TCE and cDCE concentrations in groundwater down-gradient of this area continued to fluctuate a□o□e and □elow their respecti□e NRCGs after implementation of the AS/SVE. Therefore, a su□se□uent soil remo□al action was conducted in the □Hot Spot□area. Between August and Octo□er 2006, a total of appro□imately 8,500 tons of additional impacted soil was remo□ed and properly disposed at a permitted ha□ardous waste landfill. Confirmation soil samples indicated one small area of VOC soil impacts a□o□e the

remedial o□jecti□es remained at the Holt Road entrance. Because of the close pro□imity to Holt Road, no further e□ca□ation was performed.

Phytoremediation and Air Sparge/Soil Vapor Extraction (AS/SVE) Systems

Prior to the installation of the systems, phytoremediation was implemented along the entire southern property □oundary of the Site to mitigate groundwater plume migration. AS/SVE Systems were installed to remediate VOCs in groundwater in the WSA and ESA. Two systems (Northwest and Southwest) were installed in the WSA and one system (East) was installed in the ESA. The systems □egan operation in July 2001. The Northwest System was operated until Decem□er 2003. The East SVE/AS remediation System was shut down in January 2006 su□se□uent to achie□ing groundwater remedial o□jecti□es. Su□se□uent soil confirmation sample data collected from the East SVE/AS area also indicated the soil media had achie□ed remedial o□jecti□es. The Southwest system continued to operate □ecause of fluctuating VOC le□els in MW-148AR and MW-153. With the appro□al of IDEM, this system was su□se□uently shut down in June of 2010. A complete summary of the selection, design, and installation of the AS/SVE systems was documented in Section 8.2 of the Final RWP.

The Final RWP also identified a plan to e□pand the WSA AS/SVE System to remediate the pre□iously discussed □Hot Spot□area. The e□pansion included the installation of four additional nested SVE wells, associated su□surface piping, and their connection to the AS/SVE System during the period of August 25 through Septem□er 18, 2003. The e□pansion was documented in Section 8.3 of the Final RWP. The AS/SVE system e□pansion was operated until 2006, at which time the decision was made to conduct the pre□iously descri□ed 2006 remo□al action.

East Off-Site (Bio-Remediation) Area

A small anomalous area of TCE occurrence in groundwater was noted in the area of MW-163 located to the east of the Site across Olin A□enue. As a protecti□e measure, this area underwent remediation □y reducti□e dechlorination. Remedial o□jecti□es for this area were de□eloped for the □apor intrusion pathway. Cleanup goals calculated for this pathway were 1,800 □g/L for TCE, 104,000 □g/L for cDCE, and 198 □g/L for VC. Remediation consisted of reducti□e dechlorination through addition of a □iodegrada□le car□on source to stimulate □iological acti□ity. Corn syrup was used as the car□on source. The Corn syrup injection system was installed in March 2004. Monitoring well MW-173 was installed at this time to monitor □ioremediation progress. Full-scale corn syrup injections were conducted in July 2004□Octo□er 2004□and Octo□er 2006. Current COC concentrations in IW-1, IW-2, MW-163, and MW-173 are □elow Site-specific remedial o□jecti□es.

4 □i□d M□□□□ds

4□1 M□□i□□ri□□ W□□□N□s□l□s□□□□□i□□

ENVIRON installed four permanent monitoring wells in two nests (MW-174, MW-175) located on the east side of Holt Road adjacent to the Michigan Meadows Apartments on July 12-13, 2011 in accordance with ENVIRON□s standard operating procedures (SOP) in Appendi□A. Both monitoring well nests included a shallow well with a 10-ft screen inter□al (MW-174: 15-25 ft □elow ground surface (□gs)□MW-175: 14-24 ft □gs) that straddles the water ta□le surface and a deep well with a 5-ft screen inter□al at the □ase of the sand unit (MW-174: 48 ft □gs□MW-175: 42 ft □gs). The wells were installed □y ENVIRON□s contractor, WDC E□ploration & Wells of Indianapolis, Indiana, using a MiniSonic drill rig. A continuous soil core was e□tracted from each well nest location using 5-foot long □y 3-inch diameter stainless steel rods ad□anced □y using sonic drilling methods. A ten-inch diameter outer casing was then sonically ad□anced o□er the core □arrel. The core □arrel was then returned to the surface and the soil was e□tracted in fi□e-foot long continuous cores. Both the core □arrel and outer casing were decontaminated with a non-phosphate detergent and rinsed with tap water. Soil samples were continuously logged for soil te□ture and screened for the presence of VOC□s using a photoioni□ation detector (PID). Soil samples for la□oratory analysis were collected from near surface (2-4 ft □gs) and from just a□o□e the water ta□le (MW-174: 10-12 ft □gs□MW-175: 13-15 ft □gs) using a TerraCore sampler. The samples were placed in an ice-pac□ed cooler and transported to Pace Analytical Ser□ices, Inc. (Pace) using proper □uality assurance/□uality control (□A/□C) procedures and chain-of-custody protocols.

The shallow and deep monitoring wells at each nest were installed in the same □orehole. Each monitoring well was constructed using 2-inch diameter, poly□inyl chloride (PVC) well screens with PVC risers. A filter pac□ consisting of No. 5 coarse-grained sand was placed around each well screen to appro□imately 2 feet a□o□e the top of the screen. A seal consisting of □entonite chips was placed a□o□e the filter pac□ to 1-foot □elow the ground surface. The wells were completed at the ground surface with a flush-mounted steel protecti□e co□er in concrete. Each well was de□eloped upon completion. Well construction details for all wells are a□aila□le in Appendi□B. The ele□ation and location of each monitoring well was sur□eyed □y ARE Sur□eying Consultants, Inc., a licensed professional sur□eyor. Soil cuttings and purge water generated during the well installation was containeri□ed and staged on site for disposal pending receipt of la□oratory analysis. All generated wastes will □e disposed of in a properly permitted facility in accordance with appropriate Federal, State, and local regulations.

4□2 N□□ M□□i□□ri□□ W□□□N□s□Gr□□□d□ □□□r S□□ □i□□ M□□□□ds

The four new monitoring wells (MW-174S, MW-174D, MW-175S, and MW-175D) were sampled on July 18, 2011 fi□e days after their installation, and were again sampled on Septem□er 13, 2011 during the semi-annual groundwater sampling e□ent. The monitoring well nests are not planned to □e sampled as a part of the ongoing groundwater monitoring program. The monitoring wells were sampled using a □ladder pump and low-flow purge techni□ues in accordance with ENVIRON SOPs in Attachment A. Prior to sampling, the newly installed well nests and e□isting monitoring well networ□ were gauged with an electronic water le□el indicator to collect water le□el data for determination of Site-specific groundwater flow. After sta□ili□ation

of water □uality parameters, groundwater samples were collected from the monitoring wells and placed in an ice-pac□ed cooler. Groundwater samples were su□mitted under proper chain of custody to Pace Analytical La□oratories for analysis of VOC □y EPA Method 8260B. Groundwater sample information sheets are pro□ided in Appendi□C.

4□□ S□□ i-□□□□□□Gr□□□d□ □□r S□□ □i□□ M□□□□ds

Routine groundwater sampling was conducted during the first and third □uarters of 2011 using low-flow purge techni□ues in accordance with ENVIRON SOPs. Twenty-se□en monitoring wells were sampled in accordance with Section 8.4 of the RWP during the first □uarter e□ent on Fe□ruary 14-18, 2011. Twenty-three monitoring wells were sampled during the third □uarter e□ent on Septem□er 12-16, 2011 including the recently installed monitoring well nests MW-174 and MW-175 (4 wells total) descri□ed in Section 4.2 and nineteen wells identified in the appro□ed modified groundwater monitoring program. Monitoring well MW-157 could not □e located during either sampling e□ent. Monitoring well MW-159 could not □e sampled during the first □uarter e□ent □ecause of standing water at the well location.

The monitoring wells were sampled using a □ladder pump and low-flow purge techni□ues in accordance with ENVIRON SOPs. Prior to sampling, the newly installed well nests and e□isting monitoring well networ□ were gauged with an electronic water le□el indicator to collect water le□el data for determination of Site-specific groundwater flow. After sta□ili□ation of water □uality parameters, groundwater samples were collected from the monitoring wells and placed in an ice-pac□ed cooler. Groundwater samples were su□mitted under proper chain of custody to Pace Analytical La□oratories for analysis of VOC □y EPA Method 8260B at all locations and for total organic car□on □y EPA Method 415.1at IW-1 during the Fe□ruary sampling e□ent. The Data □uality Le□el for all analysis was Le□el IV. Groundwater sample information sheets are pro□ided in Appendi□C.

5 Soil Analytical Results

Soil samples collected from MW-174 and MW-175 on July 12, 2011 did not contain any detectable VOC concentrations. All reporting levels for the soil analytical results were below the Tier II RCGs. The laboratory analytical report is provided in Attachment D.

6 Gr□□□d□ □□□r M□□i□□ri□□ R□s□□□s

Analytical results from the first and third □uarter 2011 groundwater sampling e□ents are discussed in the following sections.

6□1 □i□□id □□□□□M□□s□r□□ □□□s

Li□uid le□el data from the Fe□ruary, July, and Septem□er 2011 groundwater monitoring e□ents along with historical li□uid le□el data are summari□ed in Ta□le 1. Groundwater ele□ations ranged from 694.48 to 700.10 feet a□o□e mean sea le□el (amsl) in Fe□ruary, 695.57 to 701.07 feet amsl in July, and 694.23 to 699.84 feet amsl in Septem□er. The groundwater potentiometric surface determined from the shallow and deep monitoring well data are depicted on Figures 2 through 7 and illustrate a southerly flow direction consistent with historical o□ser□ations.

The U.S. En□ironmental Protection Agency (EPA) was gi□en access to collect water le□el measurements from Site monitoring wells on Decem□er 6, 2011 as part of EPA□s groundwater in□estigation of the West Vermont Street residential area. These water le□el data are also included in Ta□le 1 and the shallow and deep groundwater potentiometric surface determined from these data are depicted on Figures 8 and 9, respecti□ely. The figures also include groundwater ele□ation data from monitoring wells at the dry cleaner site to the south. These data also indicate a southerly flow direction consistent with historical o□ser□ations.

6□2 □□□□r□□□r□ A□□□□□ic□□R□s□□□s

6□2□1 VOC

VOC analytical results from the shallow and deep monitoring wells are summari□ed in Ta□les 2a and 2□, respecti□ely, and are depicted in Figures 10 through 13. La□oratory analytical reports are pro□ided in Appendi□ D. TCE, cDCE, and VC are the primary groundwater COC present at concentrations a□o□e remedial o□jecti□es. The data are consistent with sampling e□ents of the last two years, with sta□le or decreasing concentrations in the majority of the wells. Monitoring well IW-2 in the EBSA e□hi□ited a mar□ed increase of PCE concentrations from 55 □g/L in Decem□er 2010 to 430 □g/L in Fe□ruary 2011. VOCs were not detected in groundwater samples collected from the newly installed monitoring well nests MW-174 and MW-175 in July. In Septem□er, cDCE was detected at a concentration less than the RCG in the groundwater sample collected from MW-174D. No other VOCs were detected in Septem□er.

6□2□2 E□s□O□□-Si□□ Ar□□ Bi□r□□ □di□i□□ P□r□□ □□□rs

Recent and historical field water □uality data are summari□ed in Ta□le 3. As part of the post-remedial monitoring, ENVIRON has routinely sampled injection well IW-1 for TOC during the □uarterly monitoring e□ents. The recent and historical TOC data is also included in Ta□le 3.

The TOC concentration in IW-1 was 1.8 milligrams per liter (mg/L) in Fe□ruary. This concentration, when compared against pre□ious post-treatment concentrations, indicates that the influence of the enhanced reducti□e dechlorination injections has waned and the su□surface is returning to am□ient conditions. TOC analysis was not conducted in Septem□er in accordance with the IDEM appro□ed modified groundwater monitoring program.

7 R□□ □di□□Pr□□r□ss S□□□□s

The status of remedial progress for each source area is discussed in the following sections.

7□1 WSA

E□cept for one confirmation soil sample collected at the Holt Road entrance, soil remedial o□jecti□es ha□e □een achie□ed. This single location is considered *de minimis* and no further soil remediation is planned. In groundwater, COCs are currently □elow NRCGs in all on-Site monitoring wells with the e□ception of VC in source area well MW-148R. VC le□els in MW-148R ha□e fluctuated a□o□e and □elow its NRCG of 10 □g/L for the past two years. As noted in the Remedial Progress Report dated March 2011, VC concentration trends in MW-148AR were sta□le for the 28 □uarters ending in Decem□er 2010. The VC results from the Fe□ruary 2011 and Septem□er 2011 indicate the sta□le trend is continuing.

cDCE and VC groundwater concentrations continue to remain a□o□e the RCGs off-Site to the south. TCE and VC continue to fluctuate a□o□e and □elow NRCGs in MW-161 located just north of Little Eagle Cree□. VOC result from the Fe□ruary 2011 and Septem□er 2011 indicate that VOC le□els in shallow and deep wells are continuing to decline or remain sta□le, as identified in the ENVIRON Remedial Progress Report, March 2011.

7□2 E□s□□r□ S□□rc□ Ar□□

Confirmation soil sample results indicate soil remedial o□jecti□es ha□e □een achie□ed. In groundwater, all of the COCs in all on-Site monitoring wells are currently □elow NRCGs, with the e□ception of TCE in the source area well MW-10-1R. TCE in MW-10-1R has fluctuated a□o□e and □elow its NRCG of 260 □g/L for the past two years. The TCE trend in MW-10-1R was sta□le for the 28 □uarters ending Decem□er 2010 □ut has increased from 59 □g/L to 534 □g/L since the remediation system was turned off in this area in January 2006 (ENVIRON Remedial Progress Report, March 2011).

TCE groundwater concentrations continue to remain a□o□e the RCGs off-Site to the east-southeast, howe□er, as noted in the ENVRION Remedial Progress Report, March 2011, the TCE concentrations are generally sta□le. TCE results from the Fe□ruary 2011 and Septem□er 2011 e□ent indicate that the sta□le trend is continuing. VC has □een historically detected a□o□e its RCG of 2 □g/L in MW-156 and continues to fluctuate a□o□e and □elow its detection limit. It was not detected in Fe□ruary, □ut was detected at 5.3 □g/L in Septem□er. VC is not detected in any other off-Site monitoring well.

7□□ E□s□O□□-Si□□ Ar□□

Key locations used to e□aluate □ioremediation progress in the East Off-Site Source area include monitoring wells MW-163 and MW-173 and injection wells IW-1 and IW-2. VOC concentrations ha□e remained sta□le o□er the past two years, howe□er, IW-2 e□hi□ited a mar□ed increase of PCE concentrations from 55 □g/L in Decem□er 2010 to 430 □g/L in Fe□ruary 2011. The detected VOC concentrations remain □elow the calculated residential cleanup goals □ased on the □apor intrusion pathway. Field parameters generally indicate that the a□uifer has returned to am□ient conditions.

□ C□□c□□si□□s

Based on the findings of the recent well installation and groundwater sampling e□ents, the following is concluded:

On-Site Remedial Progress

On-site remedial o□jecti□es ha□e □een essentially achie□ed. Concentrations of VC in the WSA and TCE in the ESA occasionally fluctuate a□o□e and □elow their respecti□e NRCGs. Some re□ound of TCE groundwater concentrations has □een o□ser□ed in the ESA since the remediation system was turned off in 2006 and continued monitoring in the ESA will □e performed to e□aluate whether additional remedial efforts are needed. The Southwest AS/SVE Remediation System was turned off in June of 2010. No re□ound of groundwater concentrations has □een o□ser□ed in this area and continued monitoring will □e performed. Monitoring well IW-2 in the EBSA will □e sampled during the ne□t sampling e□ent to □erify the increased PCE concentration detected in Fe□ruary 2011 and further e□aluate remedial progress in this area.

Off-Site Remedial Progress

The off-site groundwater plumes from □oth the WSA and ESA are sta□le and, in response, the IDEM appro□ed a reduced groundwater monitoring program in May 2011. VOCs were not detected in e□cess of RCGs in groundwater samples collected from new monitoring well nests installed along Holt Road west of the Michigan Meadows Apartments. This confirms the western edge of the groundwater plume is delineated and no further in□estigation is needed. Groundwater monitoring will continue in accordance with the IDEM appro□ed modified groundwater monitoring program.

Tables

T□□□ 1
Gr□□□d□ □□r □□□□S□□ □ □r□
□□r□ □r A□is□□ P□□□10
I□di□□□□□is, I□di□□□
IDEM VRP □6□□1004
ENVIRON Pr□□c□□ 2125641E

M□□i□□ri□□ W□□□ ID	TOC E□□□□□i□□ [1□] □□□□□□□ s□□	Gr□□□d E□□□□□i□□ [1□] □□□□□□□ s□□	Scr□□□ I□□r□□□ □□□□□□□s□	Scr□□□ E□□□□□i□□ □□□□□□□ s□□	D□□□ G□□□□d	DTW □□□□□□	GW E□□□□□i□□ □□□□□□□ s□□
S□□□□□ W□□s							
MW10-1	714.04	--	7-17	--	7/14/1995	14.07	699.97
					9/11/1995	14.25	699.79
					2/5/1997	12.75	701.29
					11/22/1999	14.53	699.51
					2/28/2000	14.37	699.67
	713.71	712.30	7-17	705.30-695.30	11/7/2000	14.62	699.09
					7/24/2001	14.40	699.31
					1/30/2002	14.25	699.46
					7/19/2002	13.45	700.26
					5/7/2003	11.21	699.36
MW-10-1R	714.00	711.75	7-17	704.75-694.75	12/3/2003	14.35	699.65
					3/3/2004	14.40	699.60
					3/10/2004	11.73	702.27
					6/2/2004	14.31	699.69
					12/20/2004	10.40	703.60
					3/16/2005	14.26	699.74
					6/13/2005	14.34	699.66
					9/21/2005	15.35	698.65
					12/5/2005	15.31	698.69
					1/30/2006	14.50	699.50
					3/13/2006	13.40	700.60
					6/12/2006	14.50	699.50
					10/13/2006	14.94	699.06
					12/20/2006	14.43	699.57
					3/19/2007	13.20	700.80
					7/2/2007	14.58	699.42
					9/6/2007	15.07	698.93
					11/27/2007	15.10	698.90
					3/19/2008	14.25	699.75
					5/28/2008	14.15	699.85
					9/22/2008	14.80	699.20
					12/1/2008	15.09	698.91
					3/11/2009	14.66	699.34
					6/16/2009	13.22	700.78
					9/14/2009	15.01	698.99
					11/2/2009	Inaccessa□le	
					1/26/2010	14.89	699.11
					5/19/2010	14.68	699.32
					9/14/201	16.07	697.93
					12/6/2010	16.02	697.98
					2/14/2011	16.05	697.95
	714.74	(5)			12/6/2011	15.23	699.51
MW-132	712.17	--	10-20	--	7/14/1995	11.39	700.78
					9/11/1995	11.49	700.68
					2/5/1997	10.25	701.92
					2/26/1997	11.17	701.00
					11/22/1999	12.15	700.02
					2/28/2000	10.76	701.41
	712.19	712.70	10-20	702.70-692.70	11/7/2000	dry	NA
	712.22	712.57	10-20	702.57-692.57	7/24/2001	11.72	700.50
					1/30/2002	11.97	700.25
					7/22/2002	11.98	700.24
					5/7/2003	11.35	700.87
					12/3/2003	11.72	700.50
					3/10/2004	11.46	700.76
					6/2/2004	11.09	701.13
					9/14/2004	12.50	699.72
					12/20/2004	11.95	700.27
					3/16/2005	11.75	700.47
					6/13/2005	11.51	700.71
					9/21/2005	11.90	700.32
					12/5/2005	12.35	699.87

T□□□ 1
Gr□□□d□ □□r □□□□S□□ □ □r□
□□r□ □r A□is□□ P□□□10
I□di□□□□□is, I□di□□□
IDEM VRP □6□□1004
ENVIRON Pr□□c□□ 2125641E

M□□i□□ri□□ W□□□ ID	TOC E□□□□i□□ [1□] □□□□□□ s□□	Gr□□□d E□□□□i□□ [1□] □□□□□□ s□□	Scr□□□ I□□r□□□ □□□□□□s□	Scr□□□ E□□□□i□□ □□□□□□ s□□	D□□□ G□□□□d	DTW □□□□□	GW E□□□□i□□ □□□□□ s□□
MW-132	712.22	712.57	10-20	702.57-692.57	1/30/2006	11.55	700.67
					3/13/2006	9.65	702.57
					6/12/2006	11.61	700.61
MW-132R	711.74	712.12	9.5-19.5	702.62-692.62	10/13/2006	11.81	699.93
					12/20/2006	11.24	700.50
					3/19/2007	9.91	701.83
					7/2/2007	11.61	700.13
					9/6/2007	11.93	699.81
					11/27/2007	11.73	700.01
					3/19/2008	11.00	700.74
					5/28/2008	11.10	700.64
					9/22/2008	11.84	699.90
					12/1/2008	11.90	699.84
					3/11/2009	12.50	699.24
					6/16/2009	10.34	701.40
					9/14/2009	12.03	699.71
					11/2/2009	11.25	700.49
					1/26/2010	11.48	700.26
					5/19/2010	11.32	700.42
					9/14/2010	12.15	699.59
					12/6/2010	11.81	699.93
					2/14/2011	11.86	699.88
					7/14/2011	11.67	700.55
					9/12/2011	12.23	699.51
	711.54	(5)			12/6/2011	10.90	700.64
MW-133	708.79	--	8-18	--	9/11/1995	8.84	699.95
					2/5/1997	7.29	701.50
					11/22/1999	8.34	700.45
					2/28/2000	8.61	700.18
	708.83	709.10	8-18	701.10-691.10	11/7/2000	NA	
MW-133R	709.03	--	7-17	--	12/4/2003	9.76	699.27
					3/10/2004	9.19	699.84
					6/2/2004	8.95	700.08
					9/14/2004	9.93	699.10
					12/20/2004	9.74	699.29
					3/16/2005	9.39	699.64
					6/13/2005	9.29	699.74
					9/21/2005	9.74	699.29
					12/5/2005	9.34	699.69
					1/30/2006	9.15	699.88
					3/13/2006	7.85	701.18
					6/12/2006	9.15	699.88
					10/13/2006	9.93	699.10
					12/20/2006	9.40	699.63
					3/19/2007	7.09	701.94
					7/2/2007	9.81	699.22
					9/6/2007	10.25	698.78
					11/27/2007	9.77	699.26
					3/19/2008	9.22	699.81
					5/28/2008	9.00	700.03
					9/22/2008	9.62	699.41
					12/1/2008	10.24	698.79
					3/11/2009	9.68	699.35
					6/16/2009	5.87	703.16
					9/14/2009	10.22	698.81
					11/2/2009	9.51	699.52
					1/26/2010	9.72	699.31
					5/19/2010	9.56	699.47
					9/14/2010	10.37	698.66
					12/6/2010	10.08	698.95
					2/14/2011	10.01	699.02
					7/14/2011	10.03	699.00
					9/12/2011	10.47	698.56
	708.93	(5)			12/6/2011	9.08	699.85

T□□□ 1
Gr□□□d□ □□r □□□□S□□ □ □r□
□□r□ □r A□is□□ P□□□10
I□di□□□□□is, I□di□□□
IDEM VRP □6□□1004
ENVIRON Pr□□c□□ 2125641E

M□□i□□ri□□ W□□□ ID	TOC E□□□□i□□ [1□] □□□□□□ s□□	Gr□□□d E□□□□i□□ [1□] □□□□□□ s□□	Scr□□□ I□□r□□□ □□□□□□s□	Scr□□□ E□□□□i□□ □□□□□□ s□□	D□□□ G□□□□d	DTW □□□□□	GW E□□□□i□□ □□□□□□ s□□
MW-135	713.69	--	10-20	--	7/14/1995	13.26	700.43
					9/11/1995	13.66	700.03
					2/5/1997	11.96	701.73
					2/26/1997	12.47	701.22
					11/22/1999	14.20	699.49
					2/28/2000	14.05	699.64
	713.70	714.10	10-20	704.10-694.10	11/7/2000	14.12	699.58
					6/20/2001	13.85	699.85
					7/24/2001	13.67	700.03
					1/30/2002	13.80	699.90
					7/15/2002	12.05	701.65
					12/3/2003	13.01	700.69
					3/10/2004	12.97	700.73
					6/2/2004	12.35	701.35
					9/14/2004	13.62	700.08
					12/20/2004	13.40	700.30
					3/16/2005	12.56	701.14
					6/13/2005	12.86	700.84
					9/21/2005	13.83	699.87
					12/5/2005	12.42	701.28
					1/30/2006	13.35	700.35
					3/13/2006	12.00	701.70
					6/12/2006	12.60	701.10
					10/13/2006	13.71	699.99
					12/20/2006	13.04	700.66
					3/19/2007	11.57	702.13
					7/2/2007	13.02	700.68
					9/6/2007	13.79	699.91
					11/27/2007	14.17	699.53
					3/19/2008	12.88	700.82
					5/28/2008	12.32	701.38
					9/22/2008	13.31	700.39
					12/1/2008	13.91	699.79
					3/11/2009	13.44	700.26
					6/16/2009	11.49	702.21
					9/14/2009	13.51	700.19
					11/2/2009	13.35	700.35
					1/26/2010	13.95	699.75
					5/19/2010	13.48	700.22
					9/14/2010	13.84	699.86
					12/6/2010	14.21	699.49
					2/14/2011	14.80	698.90
					7/14/2011	12.74	700.96
					9/12/2011	13.97	699.73
	713.48	(5)			12/6/2011	13.34	700.14
MW-145	707.90	--	18-28	--	7/14/1995	8.85	699.05
					9/11/1995	8.85	699.05
					2/5/1997	7.43	700.47
					11/22/1999	9.10	699.80
					2/28/2000	8.62	699.28
	707.94	709.00	18-28	691.00-681.00	11/7/2000	8.74	699.20
					6/21/2001	8.82	699.12
	707.98	708.64	18-28	690.64-680.64	7/24/2001	8.78	699.20
					1/30/2002	8.05	699.93
					7/22/2002	8.89	699.09
					12/4/2003	8.85	699.13
					3/10/2004	8.93	699.05
					6/2/2004	8.51	699.47
					9/14/2004	9.39	698.59
					12/20/2004	9.09	698.89
					3/16/2005	8.90	699.08
					9/21/2005	9.00	698.98
					12/5/2005	9.45	698.53

T□□□ 1
Gr□□□d□ □□r □□□□S□□ □ □r□
□□r□ □r A□is□□ P□□□10
I□di□□□□□is, I□di□□□
IDEM VRP □6□□1004
ENVIRON Pr□□c□□ 2125641E

M□□i□□ri□□ W□□□ ID	TOC E□□□□i□□ [1□] □□□□□□ s□□	Gr□□□d E□□□□i□□ [1□] □□□□□□ s□□	Scr□□□ I□□r□□□ □□□□□□s□	Scr□□□ E□□□□i□□ □□□□□□ s□□	D□□□ G□□□□d	DTW □□□□□	GW E□□□□i□□ □□□□□□ s□□
MW-145	707.98	708.64	18-28	690.64-680.64	1/30/2006	8.40	699.58
					3/13/2006	7.70	700.28
					6/12/2006	8.80	699.18
					10/13/2006	9.22	698.76
					12/20/2006	8.91	699.07
					3/19/2007	7.40	700.58
					7/2/2007	9.20	698.78
					9/6/2007	9.51	698.47
					11/27/2007	8.95	699.03
					3/19/2008	8.51	699.47
					5/28/2008	8.86	699.12
					9/22/2008	9.45	698.53
					12/1/2008	9.40	698.58
					9/14/2009	9.64	698.34
					11/2/2009	8.93	699.05
					1/26/2010	9.00	698.98
					5/19/2010	9.02	698.96
					9/14/2010	9.75	698.23
					12/6/2010	9.53	698.45
					7/14/2011	9.53	698.45
					9/12/2011	9.83	698.15
	707.77	(5)			12/6/2011	8.44	699.33
MW-146	708.67	--	15-25	--	7/14/1995	9.41	699.26
					9/11/1995	9.44	699.23
					2/5/1997	7.95	700.72
					11/22/1999	9.73	698.94
					2/28/2000	9.91	698.76
					11/7/2000	8.95	699.76
					6/21/2001	9.48	699.23
					7/24/2001	9.51	699.20
					1/30/2002	9.31	699.40
					7/15/2002	10.09	698.62
					12/3/2003	9.50	699.21
					12/19/2003	9.50	699.21
					3/10/2004	9.46	699.21
					6/2/2004	9.12	699.55
					12/20/2004	9.76	698.91
					3/16/2005	9.46	699.21
					6/13/2005	9.34	699.33
					9/21/2005	9.45	699.22
					12/5/2005	8.44	700.23
					1/30/2006	9.20	699.47
					3/13/2006	8.40	700.27
					6/12/2006	9.48	699.19
					10/13/2006	9.89	698.78
					12/20/2006	9.56	699.11
					3/19/2007	8.38	700.29
					7/2/2007	9.71	698.96
					9/6/2007	10.06	698.61
					11/27/2007	9.81	698.86
					3/19/2008	9.23	699.44
					5/28/2008	9.32	699.35
					9/22/2008	10.01	698.66
					12/1/2008	9.98	698.69
					3/11/2009	9.68	698.99
					6/19/2009	8.75	699.92
					9/14/2009	10.27	698.40
					11/2/2009	9.66	699.01
					1/26/2010	9.80	698.87
					5/19/2010	9.66	699.01
					9/14/2010	10.27	698.40
					12/6/2010	10.21	698.46
					2/14/2011	9.99	698.68
					7/14/2011	9.83	698.84
					9/12/2011	10.37	698.30
	708.41	(5)			12/6/2011	9.20	699.21

T□□□ 1
Gr□□□d□ □□r □□□□S□□ □ □r□
□□r□ □r A□is□□ P□□□10
I□di□□□□□is, I□di□□□
IDEM VRP □6□□1004
ENVIRON Pr□□c□□ 2125641E

M□□i□□ri□□ W□□□ ID	TOC E□□□□i□□ [1□] □□□□□□ s□□	Gr□□□d E□□□□i□□ [1□] □□□□□□ s□□	Scr□□□ I□□r□□□ □□□□□□s□	Scr□□□ E□□□□i□□ □□□□□□ s□□	D□□□ G□□□□d	DTW □□□□□	GW E□□□□i□□ □□□□□ s□□
MW-147	711.88	--	20-30	--	7/14/1995	11.09	700.79
					9/11/1995	11.20	700.68
					2/5/1997	9.91	701.97
					11/22/1999	11.49	700.39
					2/28/2000	11.44	700.44
	711.53	711.60	20-30	691.60-681.60	11/7/2000	11.40	700.13
MW-147A	711.61	712.07	20-30	692.07-682.07	6/21/2001	12.46	699.15
					7/24/2001	11.22	700.39
					1/30/2002	11.34	700.27
					7/22/2002	11.06	700.55
					5/7/2003	11.50	700.11
					12/3/2003	11.14	700.47
					3/10/2004	10.79	700.82
					6/2/2004	10.45	701.16
					9/14/2004	11.76	699.85
					12/20/2004	11.35	700.26
					3/16/2005	11.19	700.42
					6/13/2005	11.98	699.63
					9/21/2005	11.33	700.28
					12/5/2005	11.66	699.95
					1/30/2006	10.89	700.72
					3/13/2006	9.00	702.61
MW-147AR	711.71	712.03	20-30	692.03-682.03	10/13/2006	11.70	700.01
					12/20/2006	11.19	700.52
					3/19/2007	9.85	701.86
					7/2/2007	11.59	700.12
					9/6/2007	12.00	699.71
					11/27/2007	11.70	700.01
					3/19/2008	10.95	700.76
					5/28/2008	11.00	700.71
					9/22/2008	11.89	699.82
					12/1/2008	11.81	699.90
					3/11/2009	11.43	700.28
					6/16/2009	10.27	701.44
					9/14/2009	11.95	699.76
					11/2/2009	11.21	700.50
					1/26/2010	12.40	699.31
					5/19/2010	11.26	700.45
					9/14/2010	12.06	699.65
					12/6/2010	11.79	699.92
					2/14/2011	11.88	699.83
					7/14/2011	11.57	700.14
					9/12/2011	12.15	699.56
	711.45	(5)			12/6/2011	10.84	700.61
MW-148	711.00	--	10.5-25.5	--	7/14/1995	10.43	700.57
					9/11/1995	10.50	700.50
					2/5/1997	8.25	702.75
					2/26/1997	10.15	700.85
					11/22/1999	11.50	699.50
					2/28/2000	10.36	700.64
	711.04	712.00	10.5-25.5	701.50-686.50	11/7/2000	10.90	700.14
					6/21/2001	10.73	700.31
	711.07	712.00	10.5-25.5	701.50-686.50	7/24/2001	10.55	700.52
					1/30/2002	10.73	700.34
					7/22/2002	11.31	699.76
					5/7/2003	11.25	699.82
					12/3/2003	10.31	700.76
					3/10/2004	10.16	700.91
					6/2/2004	10.11	700.96
					9/14/2004	11.40	699.67
					12/20/2004	11.02	700.05
					3/16/2005	10.89	700.18
					6/13/2005	10.65	700.42
					9/21/2005	10.82	700.25
					12/5/2005	10.71	700.36
					1/30/2006	10.53	700.54
					3/13/2006	8.70	702.37
					6/12/2006	10.80	700.27

T□□□ 1
Gr□□□d□ □□r □□□□S□□ □ □r□
□□r□ □r A□is□□ P□□□10
I□di□□□□□is, I□di□□□
IDEM VRP □6□□1004
ENVIRON Pr□□c□□ 2125641E

M□□i□□ri□□ W□□□ ID	TOC E□□□□i□□ [1□] □□□□□□ s□□	Gr□□□d E□□□□i□□ [1□] □□□□□□ s□□	Scr□□□ I□□r□□□ □□□□□□s□	Scr□□□ E□□□□i□□ □□□□□□ s□□	D□□□ G□□□□d	DTW □□□□□	GW E□□□□i□□ □□□□□ s□□
MW-148R	711.44	711.94	10.5-25.5	701.44-686.44	10/13/2006	11.71	699.73
					12/20/2006	11.17	700.27
					3/19/2007	9.66	701.78
					7/2/2007	11.57	699.87
					9/6/2007	11.90	699.54
					11/27/2007	11.55	699.89
					3/19/2008	10.94	700.50
					5/28/2008	11.00	700.44
					9/22/2008	11.75	699.69
					12/1/2008	11.73	699.71
					3/11/2009	11.36	700.08
					6/16/2009	10.33	701.11
					9/14/2009	11.95	699.49
					11/2/2009	11.17	700.27
					1/26/2010	11.32	700.12
					5/19/2010	11.23	700.21
					9/16/2010	11.94	699.50
					12/6/2010	11.75	699.69
					2/14/2011	11.73	699.71
					7/14/2011	11.55	699.89
					9/12/2011	12.10	699.34
	711.21	(5)			12/6/2011	10.72	700.49
MW-150	712.93	--	4-19	--	9/11/1995	13.30	699.63
					2/5/1997	11.75	701.18
					11/22/1999	13.57	699.36
					2/28/2000	13.50	699.43
	712.90	713.30	4-19	709.30-694.30	11/7/2000	13.80	699.10
					6/20/2001	13.51	699.39
	712.96	713.38	4-19	709.38-694.38	7/24/2001	12.88	700.08
					1/30/2002	13.76	699.20
					7/19/2002	12.18	700.78
					5/7/2003	11.85	701.11
					12/3/2003	12.85	700.11
					3/3/2004	12.28	700.68
					3/10/2004	13.00	699.96
					6/2/2004	12.17	700.79
					9/14/2004	13.35	699.61
					12/20/2004	13.65	699.31
					3/16/2005	11.31	701.65
					6/13/2005	13.11	699.85
					9/21/2005	12.66	700.30
					12/5/2005	13.12	699.84
					1/30/2006	13.20	699.76
					3/13/2006	12.10	700.86
					6/12/2006	12.55	700.41
					10/13/2006	11.42	701.54
					12/20/2006	12.87	700.09
					3/19/2007	11.59	701.37
					7/2/2007	12.98	699.98
					9/6/2007	13.57	699.39
					11/27/2007	13.78	699.18
					3/19/2008	12.11	700.85
					5/28/2008	12.33	700.63
					9/22/2008	13.21	699.75
					12/1/2008	13.64	699.32
					3/11/2009	13.22	699.74
					6/16/2009	11.65	701.31
					9/14/2009	13.40	699.56
					11/2/2009	13.13	699.83
					1/26/2010	13.50	699.46
					5/19/2010	13.16	699.80
					9/14/2010	13.68	699.28
					12/6/2010	13.28	699.68
					2/14/2011	14.02	698.94
					7/14/2011	13.46	699.50
					9/12/2011	13.66	699.30
	712.57	(5)			12/6/2011	13.34	699.23

T□□□ 1
Gr□□□d□ □□r □□□□S□□ □ □r□
□□r□ □r A□is□□ P□□□10
I□di□□□□□is, I□di□□□
IDEM VRP □6□□1004
ENVIRON Pr□□c□□ 2125641E

M□□i□□ri□□ W□□□ ID	TOC E□□□□i□□ [1□] □□□□□□ s□□	Gr□□□d E□□□□i□□ [1□] □□□□□□ s□□	Scr□□□ I□□r□□□ □□□□□□s□	Scr□□□ E□□□□i□□ □□□□□□ s□□	D□□□ G□□□□d	DTW □□□□□	GW E□□□□i□□ □□□□□ s□□
MW-151	712.96	--	5-20	--	7/14/1995	13.93	699.03
					9/11/1995	14.04	698.92
					2/5/1997	12.80	700.16
					11/22/1999	13.97	698.99
					2/28/2000	13.94	699.02
	712.93	713.20	5-20	708.20-693.20	11/7/2000	14.15	698.78
					6/20/2001	13.98	698.95
					7/24/2001	13.88	699.05
					1/30/2002	13.80	699.13
					7/18/2002	13.46	699.47
					12/4/2003	13.85	699.08
					3/3/2004	13.72	699.21
					6/2/2004	13.44	699.49
					7/16/2004	13.98	698.95
					8/16/2004	14.25	698.68
					9/14/2004	14.41	698.52
					10/18/2004	14.29	698.64
					11/19/2004	14.21	698.72
					12/20/2004	14.15	698.78
					1/24/2005	10.85	702.08
					3/16/2005	13.70	699.23
					6/13/2005	12.82	700.11
					9/21/2005	14.05	698.88
					12/5/2005	13.12	699.81
					1/30/2006	13.70	699.23
					3/13/2006	13.00	699.93
					6/12/2006	13.75	699.18
					10/13/2006	14.30	698.63
					11/21/2006	13.77	699.16
					12/20/2006	13.95	698.98
					1/19/2007	12.71	700.22
					3/19/2007	12.71	700.22
					9/6/2007	14.50	698.43
					11/27/2007	14.40	698.53
					3/19/2008	13.65	699.28
					5/28/2008	13.66	699.27
					9/22/2008	14.33	698.60
					12/1/2008	14.48	698.45
					3/11/2009	14.11	698.82
					6/16/2009	13.12	699.81
					9/14/2009	15.66	697.27
					11/2/2009	13.06	699.87
					1/26/2010	14.25	698.68
					5/19/2010	14.05	698.88
					9/16/2010	14.64	698.29
					12/6/2010	14.97	697.96
					2/14/2011	14.63	698.3
					7/14/2011	14.03	698.9
					9/12/2011	14.44	698.49
	712.60	(5)			12/6/2011	13.78	698.82
MW-152	713.06	--	5-20	--	7/14/1995	13.45	699.61
					9/11/1995	13.57	699.49
					2/5/1997	12.21	700.85
					2/26/1997	12.92	700.14
					11/22/1999	13.90	699.16
					2/28/2000	13.38	699.68
	712.93	713.20	5-20	708.20-693.20	11/7/2000	13.84	699.09
					6/20/2001	13.64	699.29
					7/24/2001	13.54	699.39
					1/30/2002	13.46	699.47
					7/15/2002	12.89	700.04
					12/3/2003	13.31	699.62
					3/10/2004	13.30	699.63
					6/2/2004	12.79	700.14
					9/14/2004	14.01	698.92
					12/20/2004	13.67	699.26
					3/6/2005	13.29	699.64
					6/13/2005	13.21	699.72

T□□□ 1
Gr□□□d□ □□r □□□□S□□ □ □r□
□□r□ □r A□is□□ P□□□10
I□di□□□□□is, I□di□□□
IDEM VRP □6□□1004
ENVIRON Pr□□c□□ 2125641E

M□□i□□ri□□ W□□□ ID	TOC E□□□□i□□ [1□] □□□□□□ s□□	Gr□□□d E□□□□i□□ [1□] □□□□□□ s□□	Scr□□□ I□□r□□□ □□□□□□s□	Scr□□□ E□□□□i□□ □□□□□□ s□□	D□□□ G□□□□d	DTW □□□□□	GW E□□□□i□□ □□□□□□ s□□
MW-152	712.93	713.20	5-20	708.20-693.20	9/21/2005	13.86	699.07
					12/5/2005	13.32	699.61
					1/30/2006	13.30	699.63
					3/13/2006	12.25	700.68
					6/12/2006	13.30	699.63
					10/13/2006	13.98	698.95
					12/20/2006	13.84	699.09
					3/19/2007	12.31	700.62
					7/2/2007	13.70	699.23
					9/6/2007	14.18	698.75
					11/27/2007	14.01	698.92
					3/19/2008	13.32	699.61
					5/28/2008	13.23	699.70
					9/22/2008	13.95	698.98
					12/1/2008	14.12	698.81
					3/11/2009	13.79	699.14
					6/16/2009	12.68	700.25
					9/14/2009	14.22	698.71
					11/2/2009	13.67	699.26
					1/26/2010	13.95	698.98
					5/19/2010	13.78	699.15
					9/16/2010	14.34	698.59
					12/6/2010	14.13	698.80
					2/14/2011	14.21	698.72
					7/14/2011	13.66	699.27
					9/12/2011	14.35	698.58
	712.76	(5)			12/6/2011	13.22	699.54
MW-153	711.64	709.31	4.5-19.5	704.81-689.81	7/14/1995	11.77	699.87
					9/11/1995	11.76	699.88
					2/5/1997	9.78	701.86
					2/26/1997	11.14	700.50
					11/22/1999	12.25	699.39
					2/28/2000	11.26	700.38
					11/7/2000	12.15	699.52
					6/21/2001	11.95	699.72
					7/24/2001	11.92	699.75
					1/30/2002	11.83	699.84
					7/22/2002	11.82	699.85
					12/3/2003	12.36	699.31
					3/10/2004	11.44	700.20
					6/2/2004	11.49	700.15
					9/14/2004	12.81	698.83
					12/20/2004	12.68	698.96
					3/16/2005	10.76	700.88
					6/13/2005	8.98	702.66
					9/21/2005	12.16	699.48
					12/5/2005	9.21	702.43
					1/30/2006	12.70	698.94
					3/13/2006	11.25	700.39
					6/12/2006	11.90	699.74
					10/13/2006	12.79	698.85
					12/20/2006	12.07	699.57
					3/19/2007	10.18	701.46
					7/2/2007	12.47	699.17
					9/6/2007	13.07	698.57
					11/27/2007	12.29	699.35
					3/19/2008	12.30	699.34
					5/28/2008	13.00	698.64
					9/22/2008	11.46	700.18
					12/1/2008	12.65	698.99
					3/11/2009	11.98	699.66
					6/16/2009	11.42	700.22
					9/14/2009	13.83	697.81
					11/2/2009	12.05	699.59
					1/26/2010	11.50	700.14
					5/19/2010	12.52	699.12
					9/14/2010	12.77	698.87
					12/6/2010	12.48	699.16
					2/14/2011	12.24	699.40
					7/14/2011	12.50	699.14
					9/12/2011	12.91	698.73
	711.50	(5)			12/6/2011	11.46	700.04

T□□□ 1
Gr□□□d□ □□r □□□□S□□ □ □r□
□□r□ □r A□is□□ P□□□10
I□di□□□□□is, I□di□□□
IDEM VRP □6□□1004
ENVIRON Pr□□c□□ 2125641E

M□□i□□ri□□ W□□□ ID	TOC E□□□□i□□ [1□] □□□□□□ s□□	Gr□□□d E□□□□i□□ [1□] □□□□□□ s□□	Scr□□□ I□□r□□□ □□□□□□s□	Scr□□□ E□□□□i□□ □□□□□□ s□□	D□□□ G□□□□d	DTW □□□□□	GW E□□□□i□□ □□□□□□ s□□
MW-154	714.22	--	5-20	--	7/14/1995	13.31	700.91
					9/11/1995	13.42	700.80
					2/5/1997	12.17	702.05
					2/26/1997	13.07	701.15
					11/22/1999	14.11	700.11
					2/28/2000	13.38	700.84
	714.26	711.60	5-20	706.60-691.60	11/7/2000	14.02	700.24
					6/21/2001	13.79	700.47
					7/24/2001	13.77	700.49
					1/30/2002	13.88	700.38
					7/22/2002	13.37	700.89
					12/3/2003	13.57	700.69
					3/10/2004	13.41	700.85
					6/2/2004	13.44	700.82
					9/14/2004	14.25	700.01
					12/20/2004	13.51	700.75
					3/16/2005	13.64	700.62
					6/13/2005	13.35	700.91
					9/21/2005	13.82	700.44
					12/5/2005	14.15	700.11
					1/30/2006	13.45	700.81
					3/13/2006	11.50	702.76
					6/12/2006	13.40	700.86
					10/13/2006	14.10	700.16
					12/20/2006	13.61	700.65
					3/19/2007	12.31	701.95
					7/2/2007	13.98	700.28
					9/6/2007	14.29	699.97
					11/27/2007	14.11	700.15
					3/19/2008	13.32	700.94
					5/28/2008	13.45	700.81
					9/22/2008	14.15	700.11
					12/1/2008	14.25	700.01
					3/11/2009	13.86	700.40
					6/16/2009	12.71	701.55
					9/14/2009	14.34	699.92
					11/2/2009	13.65	700.61
					1/26/2010	13.87	700.39
					5/19/2010	13.70	700.56
					9/16/2010	14.47	699.79
					12/6/2010	14.11	700.15
					2/14/2011	14.31	699.95
					7/14/2011	13.93	700.33
					9/12/2011	14.55	699.71
	714.00	(5)			12/6/2011	13.32	700.68
MW-156	711.69	712.05	5-20	707.05-692.05	9/11/1995	12.21	699.48
					2/5/1997	10.65	701.04
					11/22/1999	12.52	699.17
					2/28/2000	12.41	699.28
					11/7/2000	12.66	699.06
					6/20/2001	12.43	699.29
					7/24/2001	12.35	699.37
					1/30/2002	12.25	699.47
					7/18/2002	11.46	700.26
					12/4/2003	11.97	699.75
					3/10/2004	11.82	699.87
					6/2/2004	11.48	700.21
					7/16/2004	12.09	699.60
					8/16/2004	12.36	699.33
					9/14/2004	12.55	699.14
					10/18/2004	12.54	699.15
					11/19/2004	12.40	699.29
					12/20/2004	12.40	699.29
					1/24/2005	10.65	701.04
					3/16/2005	11.77	699.92
					6/13/2005	11.61	700.08
					9/21/2005	12.42	699.27
					12/5/2005	12.71	698.98
					1/30/2006	12.10	699.59
					3/13/2006	11.15	700.54
					6/12/2006	11.70	699.99
					10/13/2006	12.51	699.18
					11/21/2006	11.87	699.82
					12/20/2006	12.09	699.60
					1/19/2007	10.53	701.16
					3/19/2007	10.76	700.93
					7/2/2007	12.10	699.59
					9/6/2007	12.63	699.06
					11/27/2007	12.70	698.99
					3/19/2008	11.82	699.87

T□□□ 1
Gr□□□d□ □□r □□□□S□□ □ □r□
□□r□ □r A□is□□ P□□□10
I□di□□□□□is, I□di□□□
IDEM VRP □6□□1004
ENVIRON Pr□□c□□ 2125641E

M□□i□□ri□□ W□□□ ID	TOC E□□□□i□□ [1] □□□□□□ s□□	Gr□□□d E□□□□i□□ [1] □□□□□□ s□□	Scr□□□ I□□r□□□ □□□□□s□	Scr□□□ E□□□□i□□ □□□□□ s□□	D□□□ G□□□□d	DTW □□□□□	GW E□□□□i□□ □□□□□ s□□
MW-156	711.69	712.05	5-20	707.05-692.05	5/28/2008	11.60	700.09
					9/22/2008	12.35	699.34
					12/1/2008	12.70	698.99
					3/11/2009	12.31	699.38
					6/19/2009	10.95	700.74
					9/14/2009	12.57	699.12
					11/2/2009	12.21	699.48
					1/26/2010	12.51	699.18
					5/19/2010	12.28	699.41
					9/14/2010	12.79	698.90
					12/6/2010	12.97	698.72
					2/14/2011	13.05	698.64
					7/14/2011	12.05	699.64
					9/12/2011	12.89	698.80
	711.65	(5)			12/6/2011	11.98	699.67
MW-159	710.00	710.40	NA	NA	2/28/2000	11.19	698.81 (3)
					11/7/2000	11.47	698.53
					6/21/2001	11.43	698.57
					7/24/2001	11.36	698.64
					1/30/2002	11.22	698.78
					7/19/2002	12.13	697.87
					3/10/2004	12.15	697.85
					6/2/2004	11.94	698.06
					9/21/2005	12.20	697.80
					1/30/2006	11.90	698.10
					3/15/2006	11.35	698.65
					6/12/2006	12.40	697.60
					10/13/2006	14.69	695.31
					12/20/2006	17.32	692.68
					3/19/2007	11.13	698.87
					7/2/2007	12.67	697.33
					9/6/2007	12.53	697.47
					11/27/2007	12.50	697.50
					3/19/2008	11.88	698.12
					5/28/2008	12.28	697.72
					9/22/2008	13.00	697.00
					12/1/2008	12.83	697.17
					3/11/2009	12.32	697.68
					6/16/2009	11.89	698.11
					9/14/2009	12.97	697.03
					11/2/2009	12.46	697.54
					1/26/2010	12.45	697.55
					5/19/2010	12.41	697.59
					9/14/2010	13.10	696.90
					12/6/2010	12.89	697.11
					7/14/2011	12.61	697.39
					9/12/2011	13.05	696.95
	709.84	(5)			12/6/2011	11.82	698.02
MW-160	701.1 (2)	701.35 (2)	3-13	698.35-688.35	11/7/2000	2.17	698.93
					6/21/2001	1.95	699.15
					7/24/2001	2.16	698.94
					1/30/2002	1.78	699.32
					7/17/2002	2.31	698.79
					12/4/2003	2.58	698.52
					3/10/2004	2.55	698.55
					6/4/2004	2.26	698.84
					9/14/2004	2.70	698.40
					12/20/2004	2.60	698.50
					3/16/2005	2.66	698.44
					6/13/2005	2.68	698.42
					9/23/2005	2.62	698.48
					12/5/2005	3.02	698.08
					1/30/2006	1.90	699.20
					4/5/2006	3.10	698.00
					6/12/2006	2.72	698.38
					10/13/2006	2.78	698.32
					12/20/2006	2.50	698.60
					3/19/2007	1.73	699.37
					7/2/2007	0.89	700.21
					9/6/2007	3.07	698.03
					11/27/2007	2.42	698.68
					3/19/2008	Under Water	
					5/28/2008	2.65	698.45
					9/22/2008	3.13	697.97
					12/1/2008	2.70	698.40
					3/11/2009	2.83	698.27
					3/13/2009	2.83	698.27
					11/2/2009	Full of Mud	
	702.35 (4)	--	3-13	698.35-688.35	1/26/2010	3.65	698.70
					5/19/2010	4.00	698.35
					9/14/2010	4.57	697.78

T□□□ 1
Gr□□□d□ □□r □□□□S□□ □ □r□
□□r□ □r A□is□□ P□□□10
I□di□□□□□is, I□di□□□
IDEM VRP □6□□1004
ENVIRON Pr□□c□□ 2125641E

M□□i□□ri□□ W□□□ ID	TOC E□□□□i□□ [1] □□□□□□ s□□	Gr□□□d E□□□□i□□ [1] □□□□□□ s□□	Scr□□□ I□□r□□□ □□□□□s□	Scr□□□ E□□□□i□□ □□□□□ s□□	D□□□ G□□□□d	DTW □□□□	GW E□□□□i□□ □□□□□ s□□
MW-160	702.35[4]	--	3-13	698.35-688.35	12/6/2010	4.39	697.96
					2/14/2011	3.50	698.85
					7/14/2011	4.54	697.81
					9/12/2011	4.67	697.68
	702.18	[5]			12/6/2011	3.30	698.88
MW-161	702.99[2]	703.38[2]	3-13	700.38-690.38	11/7/2000	4.01	698.98
					6/21/2001	3.69	699.30
					7/24/2001	4.02	698.97
					1/30/2002	3.58	699.41
					7/18/2002	4.17	698.82
					12/4/2003	3.10	699.89
					3/10/2004	1.07	701.92
					6/4/2004	2.83	700.16
					9/14/2004	4.20	698.79
					12/20/2004	4.26	698.73
					3/16/2005	4.06	698.93
					6/13/2005	4.81	698.18
					9/23/2005	4.00	698.99
					12/5/2005	4.71	698.28
					1/30/2006	3.60	699.39
					4/5/2006	4.90	698.09
					6/12/2006	4.32	698.67
					10/13/2006	4.38	698.61
					12/20/2006	4.11	698.88
					3/19/2007	1.07	701.92
					7/2/2007	1.75	701.24
					9/6/2007	4.82	698.17
					11/27/2007	2.02	700.97
					3/19/2008	Under Water	
					5/28/2008	4.15	698.84
					9/22/2008	4.50	698.49
					12/1/2008	4.30	698.69
					3/13/2009	4.26	698.73
					6/19/2009	3.77	699.22
					11/2/2009	4.08	698.91
	704.18[4]	--	3-13	700.38-690.38	1/26/2010	5.28	698.90
					5/19/2010	5.35	698.83
					9/16/2010	5.99	698.19
					12/6/2010	5.81	698.37
					2/14/2011	5.50	698.68
					7/14/2011	6.00	698.18
					9/12/2011	6.13	698.05
	703.94	[5]			12/6/2011	4.89	699.05
MW-163	712.36	712.90	10-20	702.90-692.90	11/7/2000	13.15	699.21
					6/20/2001	12.83	699.53
					7/24/2001	12.95	699.41
					1/30/2002	12.83	699.53
					7/18/2002	11.22	701.14
					7/16/2004	12.03	700.33
					8/16/2004	11.83	700.53
					10/18/2004	12.64	699.72
					11/19/2004	12.12	700.24
					12/20/2004	11.67	700.69
					1/24/2005	9.95	702.41
					3/16/2005	11.25	701.11
					6/13/2005	10.98	701.38
					9/21/2005	11.80	700.56
					12/5/2005	11.54	700.82
					1/30/2006	11.65	700.71
					3/13/2006	10.75	701.61
					6/12/2006	11.33	701.03
					10/13/2006	12.18	700.18
					11/21/2006	11.19	701.17
					12/20/2006	11.54	700.82
					1/19/2007	10.11	702.25
					3/22/2007	10.35	702.01
					7/2/2007	11.50	700.86
					9/6/2007	12.13	700.23
					11/27/2007	12.65	699.71
					3/19/2008	11.00	701.36
					5/28/2008	10.95	701.41
					9/22/2008	11.50	700.86
					12/1/2008	12.24	700.12
					3/11/2009	11.72	700.64
					6/16/2009	10.23	702.13
					9/14/2009	12.01	700.35
					11/2/2009	11.21	701.15
					1/26/2010	11.80	700.56
					5/19/2010	11.00	701.36
					9/14/2010	12.40	699.96
MW-163	712.36	712.90	10-20	702.90-692.90	2/14/2011	12.26	700.10
					7/14/2011	11.29	701.07
					9/12/2011	12.52	699.84
	712.09	[5]			12/6/2011	10.75	701.34

T□□□ 1
Gr□□□d□ □□r □□□□S□□ □ □r□
□□r□ □r A□is□□ P□□□10
I□di□□□□□is, I□di□□□
IDEM VRP □6□□1004
ENVIRON Pr□□c□□ 2125641E

M□□i□□ri□□ W□□□ ID	TOC E□□□□i□□ [1□] □□□□□□ s□□	Gr□□□d E□□□□i□□ [1□] □□□□□□ s□□	Scr□□□ I□□r□□□ □□□□□□s□	Scr□□□ E□□□□i□□ □□□□□□ s□□	D□□□ G□□□□d	DTW □□□□□	GW E□□□□i□□ □□□□□□ s□□
MW-164	718.56	719.35	16-26	703.35-693.35	11/7/2000	19.87	695.69
					6/21/2001	19.67	698.89
					7/24/2001	19.47	696.09
					1/30/2002	19.45	699.11
					7/19/2002	17.97	700.59
					12/5/2003	18.75	699.81
					3/3/2004	18.56	700.00
					3/10/2004	18.60	699.96
					6/2/2004	19.52	699.04
					9/14/2004	19.42	699.14
					12/20/2004	19.28	699.28
					3/16/2005	18.29	700.27
					6/13/2005	18.78	699.78
					9/21/2005	19.60	698.96
					12/5/2005	18.82	699.74
					1/30/2006	19.50	699.06
					3/13/2006	18.45	700.11
					6/12/2006	19.50	699.06
					10/13/2006	19.39	699.17
					12/20/2006	18.80	699.76
					3/19/2007	17.54	701.02
					7/2/2007	18.84	699.72
					9/6/2007	19.53	699.03
					11/27/2007	20.02	698.54
					3/19/2008	18.75	699.81
					5/28/2008	18.15	700.41
					9/22/2008	19.06	699.50
					12/1/2008	19.61	698.95
					3/11/2009	19.24	699.32
					6/16/2009	17.43	701.13
					9/14/2009	19.16	699.40
					11/2/2009	19.21	699.35
					1/26/2010	19.66	698.90
					5/19/2010	19.26	699.30
					9/14/2010	19.57	698.99
					12/6/2010	19.94	698.62
					2/14/2011	20.31	698.25
					7/14/2011	18.46	700.10
					9/12/2011	19.57	698.99
	718.23	(5)			12/6/2011	19.40	698.83

T□□□ 1
Gr□□□d□ □□r □□□□S□□ □ □r□
□□r□ □r A□is□□ P□□□10
I□di□□□□□is, I□di□□□
IDEM VRP □6□□1004
ENVIRON Pr□□c□□ 2125641E

M□□i□□ri□□ W□□□ ID	TOC E□□□□i□□ [1□] □□□□□□ s□□	Gr□□□d E□□□□i□□ [1□] □□□□□□ s□□	Scr□□□ I□□r□□□ □□□□□□s□	Scr□□□ E□□□□i□□ □□□□□□ s□□	D□□□ G□□□□d	DTW □□□□□	GW E□□□□i□□ □□□□□ s□□
MW-165S	712.54	712.88	10-20	702.88-692.88	6/21/2001	13.80	698.74
					7/24/2001	13.71	698.83
					1/30/2002	13.52	699.02
					7/18/2002	13.82	698.72
					12/5/2003	13.56	698.98
					3/10/2004	13.93	698.61
					6/2/2004	13.69	698.85
					9/14/2004	14.49	698.05
					12/20/2004	14.20	698.34
					3/16/2005	13.97	698.57
					6/13/2005	13.29	699.25
					9/21/2005	13.90	698.64
					12/5/2005	14.35	698.19
					1/30/2006	13.60	698.94
					3/13/2006	13.00	699.54
					6/12/2006	13.95	698.59
					10/13/2006	18.35	694.19
					12/20/2006	13.94	698.60
					3/19/2007	12.82	699.72
					7/2/2007	14.43	698.11
					9/6/2007	14.07	698.47
					11/27/2007	15.13	697.41
					3/19/2008	13.55	698.99
					5/28/2008	13.93	698.61
					9/22/2008	14.63	697.91
					12/1/2008	14.45	698.09
					3/11/2009	13.99	698.55
					6/16/2009	13.56	698.98
					9/14/2009	14.59	697.95
					11/2/2009	14.09	698.45
					1/26/2010	14.15	698.39
					5/19/2010	13.95	698.59
					12/6/2010	14.55	697.99
					2/14/2011	14.24	698.30
					7/14/2011	14.30	698.24
					9/12/2011	14.85	697.69
	712.31	(5)			12/6/2011	13.73	698.58
MW-166S	712.99	713.38	10-20	703.38-693.38	7/24/2001	14.32	698.67
					1/30/2002	14.32	698.67
					7/18/2002	14.41	698.58
					12/19/2003	14.69	698.30
					3/10/2004	14.61	698.38
					6/2/2004	14.28	698.71
					9/14/2004	15.24	697.75
					12/20/2004	14.92	698.07
					3/16/2005	14.56	698.43
					6/13/2005	13.98	699.01
					9/21/2005	14.75	698.24
					12/5/2005	15.00	697.99
					1/30/2006	14.30	698.69
					3/13/2006	13.60	699.39
					6/12/2006	14.55	698.44
					10/13/2006	14.89	698.10
					12/20/2006	14.54	698.45
					3/19/2007	13.39	699.60
					7/2/2007	15.14	697.85
					9/6/2007	15.14	697.85
					11/27/2007	14.25	698.74
					3/19/2008	14.28	698.71
					5/28/2008	14.50	698.49
					9/22/2008	15.31	697.68
					12/1/2008	15.52	697.47
					3/11/2009	14.78	698.21
					6/16/2009	13.96	699.03
					9/14/2009	15.40	697.59
					11/2/2009	14.88	698.11
					1/26/2010	14.97	698.02
					5/19/2010	14.83	698.16
					12/6/2010	15.34	697.65
					2/14/2011	15.11	697.88
					7/14/2011	15.10	697.89
					9/12/2011	15.70	697.29
	712.70	(5)			12/6/2011	14.58	698.12

T□□□ 1
Gr□□□d□ □□r □□□□S□□ □ □r□
□□r□ □r A□is□□ P□□□10
I□di□□□□□is, I□di□□□
IDEM VRP □6□□1004
ENVIRON Pr□□c□□ 2125641E

M□□i□□ri□□ W□□□ ID	TOC E□□□□i□□ [1□] □□□□□□ s□□	Gr□□□d E□□□□i□□ [1□] □□□□□□ s□□	Scr□□□ I□□r□□□ □□□□□□s□	Scr□□□ E□□□□i□□ □□□□□□ s□□	D□□□ G□□□□d	DTW □□□□□	GW E□□□□i□□ □□□□□ s□□
MW-167S	716.25	716.55	12-22	704.55-694.55	6/21/2001	17.99	698.26
					7/24/2001	17.81	698.44
					1/30/2002	17.90	698.35
					7/17/2002	17.74	698.51
					12/4/2003	18.12	698.13
					3/10/2004	18.00	698.25
					6/2/2004	17.71	698.54
					9/14/2004	18.75	697.50
					12/20/2004	18.39	697.86
					3/16/2005	17.95	698.30
					6/13/2005	18.20	698.05
					9/21/2005	18.50	697.75
					12/5/2005	17.20	699.05
					1/30/2006	18.00	698.25
					3/13/2006	17.10	699.15
					6/12/2006	17.90	698.35
					10/13/2006	18.83	697.42
					12/20/2006	17.90	698.35
					3/19/2007	16.98	699.27
					7/2/2007	18.64	697.61
					9/6/2007	18.92	697.33
					11/27/2007	18.81	697.44
					3/19/2008	17.73	698.52
					5/28/2008	17.82	698.43
					9/22/2008	18.82	697.43
					12/1/2008	19.00	697.25
					3/11/2009	18.33	697.92
					6/16/2009	17.13	699.12
					9/14/2009	18.87	697.38
					11/2/2009	18.41	697.84
					1/26/2010	18.56	697.69
					5/19/2010	18.25	698.00
					9/14/2010	19.05	697.20
					12/6/2010	19.00	697.25
					2/14/2011	18.69	697.56
					7/14/2011	18.45	697.80
					9/12/2011	19.31	696.94
	716.07	(5)			12/6/2011	18.37	697.70
MW-169S	715.95	716.25	15-25	701.25-691.25	1/30/2002	19.75	696.20
					7/17/2002	18.91	697.04
					12/4/2003	19.72	696.23
					3/10/2004	19.47	696.48
					6/2/2004	19.56	696.39
					9/14/2004	20.50	695.45
					12/20/2004	20.05	695.90
					3/16/2005	18.91	697.04
					6/13/2005	20.01	695.94
					9/21/2005	20.62	695.33
					12/5/2005	20.50	695.45
					1/30/2006	19.80	696.15
					3/13/2006	19.35	696.60
					6/12/2006	19.30	696.65
					10/13/2006	20.49	695.46
					12/20/2006	19.32	696.63
					3/19/2007	18.62	697.33
					7/2/2007	20.09	695.86
					9/6/2007	20.72	695.23
					11/27/2007	20.31	695.64
					3/19/2008	19.00	696.95
					5/28/2008	19.15	696.80
					9/22/2008	20.48	695.47
					12/1/2008	20.05	695.90
					3/11/2009	19.86	696.09
					6/16/2009	18.12	697.83
					9/14/2009	20.37	695.58
					11/2/2009	20.39	695.56
					1/26/2010	20.40	695.55
					5/19/2010	20.00	695.95
					9/14/2010	20.60	695.35
					12/6/2010	20.97	694.98
					2/17/2011	20.75	695.20
					7/14/2011	19.86	696.09
					9/12/2011	21.19	694.76
	715.92	(5)			12/6/2011	20.54	695.38

T□□□ 1
Gr□□□d□ □□r □□□□S□□ □ □r□
□□r□ □r A□is□□ P□□□10
I□di□□□□□is, I□di□□□
IDEM VRP □6□□1004
ENVIRON Pr□□c□□ 2125641E

M□□i□□ri□□ W□□□ ID	TOC E□□□□i□□ [1□] □□□□□□ s□□	Gr□□□d E□□□□i□□ [1□] □□□□□□ s□□	Scr□□□ I□□r□□□ □□□□□□s□	Scr□□□ E□□□□i□□ □□□□□□ s□□	D□□□ G□□□□d	DTW □□□□□	GW E□□□□i□□ □□□□□□ s□□
MW-173	713.23	713.61	8-18	705.61-695.61	3/3/2004	12.72	700.51
					7/16/2004	12.99	700.24
					8/16/2004	13.06	700.17
					10/18/2004	13.56	699.67
					11/19/2004	13.38	699.85
					12/20/2004	13.45	699.78
					1/24/2005	10.55	702.68
					3/16/2005	12.21	701.02
					6/13/2005	12.85	700.38
					9/21/2005	13.50	699.73
					12/5/2005	12.81	700.42
					1/30/2006	13.30	699.93
					3/13/2006	12.30	700.93
					6/12/2006	12.60	700.63
					10/13/2006	13.59	699.64
					11/21/2006	12.96	700.27
					12/20/2006	13.03	700.20
					1/19/2007	11.28	701.95
					3/19/2007	11.68	701.55
					7/2/2007	13.09	700.14
					9/6/2007	13.74	699.49
					11/27/2007	14.02	699.21
					3/19/2008	12.87	700.36
					5/28/2008	12.36	700.87
					9/22/2008	13.35	699.88
					12/1/2008	13.88	699.35
					3/11/2009	13.50	699.73
					6/16/2009	11.73	701.50
					9/14/2009	13.57	699.66
					11/2/2009	13.38	699.85
					1/26/2010	13.85	699.38
					5/19/2010	13.50	699.73
					9/14/2010	13.97	699.26
					12/6/2010	14.15	699.08
					2/14/2011	14.52	698.71
					7/14/2011	12.97	700.26
					9/12/2011	14.09	699.14
MW-174S	717.78	718.05	14-24	703.78-693.78	7/14/2011	20.52	697.26
					9/12/2011	21.44	696.34
					12/6/2011	20.47	697.31
MW-175S	718.66	718.99	15-25	703.66-693.66	7/14/2011	21.40	697.26
					9/12/2011	22.15	696.51
					12/6/2011	21.11	697.55
D□□□ W□□s							
MW-165D	712.34	712.78	42-47	670.78-665.78	1/30/2002	13.33	699.01
					7/18/2002	13.66	698.68
					12/5/2003	13.51	698.83
					3/10/2004	13.71	698.63
					6/2/2004	13.49	698.85
					9/14/2004	14.29	698.05
					12/20/2004	14.00	698.34
					3/16/2005	13.78	698.56
					6/13/2005	13.10	699.24
					9/21/2005	13.75	698.59
					12/5/2005	14.20	698.14
					1/30/2006	13.45	698.89
					3/13/2006	12.80	699.54
					6/12/2006	13.73	698.61
					9/26/2006	14.04	698.30
					12/20/2006	13.72	698.62
					3/19/2007	12.62	699.72
					7/2/2007	14.25	698.09
					9/6/2007	13.92	698.42
					11/27/2007	14.90	697.44
					3/19/2008	13.35	698.99
					5/28/2008	13.79	698.55
					9/22/2008	14.35	697.99
					12/1/2008	14.30	698.04
					3/11/2009	13.79	698.55
					6/16/2009	13.32	699.02
					9/14/2009	14.40	697.94
					11/2/2009	13.88	698.46
					1/26/2010	13.95	698.39
					5/19/2010	13.85	698.49
					12/6/2010	14.45	697.89
					2/14/2011	14.04	698.30
					7/14/2011	14.48	697.86
					9/12/2011	15.44	696.90
	712.19	(5)			12/6/2011	13.55	698.64

T□□□ 1
Gr□□□d□ □□r □□□□S□□ □ □r□
□□r□ □r A□is□□ P□□□10
I□di□□□□□is, I□di□□□
IDEM VRP □6□□1004
ENVIRON Pr□□c□□ 2125641E

M□□i□□ri□□ W□□□ ID	TOC E□□□□i□□ [1□] □□□□□□ s□□	Gr□□□d E□□□□i□□ [1□] □□□□□□ s□□	Scr□□□ I□□r□□□ □□□□□□s□	Scr□□□ E□□□□i□□ □□□□□□ s□□	D□□□ G□□□□d	DTW □□□□□	GW E□□□□i□□ □□□□□□ s□□
MW-166D	712.76	713.04	46-51	666.04-661.04	1/30/2002	14.10	698.66
					7/18/2002	14.08	698.68
					1/6/2004	13.03	699.73
					3/10/2004	14.35	698.41
					6/2/2004	14.09	698.67
					9/14/2004	15.02	697.74
					12/20/2004	14.73	698.03
					3/16/2005	14.36	698.40
					6/13/2005	14.22	698.54
					9/21/2005	14.55	698.21
					12/5/2005	15.15	697.61
					1/30/2006	14.36	698.40
					3/13/2006	13.35	699.41
					6/12/2006	14.32	698.44
					9/26/2006	14.74	698.02
					12/20/2006	14.34	698.42
					3/19/2007	13.60	699.16
					7/4/2007	14.90	697.86
					9/6/2007	14.92	697.84
					11/27/2007	14.05	698.71
					3/19/2008	14.07	698.69
					5/28/2008	14.30	698.46
					9/22/2008	15.09	697.67
					12/1/2008	15.20	697.56
					3/11/2009	14.56	698.20
					6/16/2009	13.75	699.01
					9/14/2009	15.18	697.58
					11/2/2009	14.66	698.10
					1/26/2010	14.74	698.02
					5/19/2010	14.60	698.16
					12/6/2010	15.20	697.56
					2/14/2011	15.11	697.65
					7/14/2011	14.88	697.88
					9/12/2011	15.46	697.30
	712.49	(5)			12/6/2011	15.46	697.30
MW-167D	716.25	716.60	28-33	688.60-683.60	1/30/2002	17.90	698.35
					7/17/2002	17.73	698.52
					12/4/2003	18.18	698.07
					3/10/2004	18.04	698.21
					6/2/2004	17.72	698.53
					9/14/2004	18.79	697.46
					12/20/2004	18.47	697.78
					3/16/2005	17.85	698.40
					6/13/2005	18.24	698.01
					9/21/2005	18.53	697.72
					12/5/2005	18.32	697.93
					1/30/2006	18.00	698.25
					3/13/2006	17.20	699.05
					6/12/2006	17.92	698.33
					9/26/2006	18.51	697.74
					12/20/2006	17.97	698.28
					3/19/2007	17.10	699.15
					7/2/2007	18.73	697.52
					9/6/2007	18.98	697.27
					11/27/2007	18.89	697.36
					3/19/2008	17.85	698.40
					5/28/2008	17.96	698.29
					9/22/2008	18.95	697.30
					12/1/2008	19.20	697.05
					3/11/2009	18.51	697.74
					6/16/2009	17.28	698.97
					9/14/2009	19.05	697.20
					11/2/2009	18.64	697.61
					1/26/2010	18.75	697.50
					5/19/2010	18.48	697.77
					9/14/2010	19.05	697.20
	715.61	(5)			12/6/2010	18.56	697.05
					2/14/2011	18.69	696.92
					7/14/2011	18.06	697.55
					9/12/2011	18.88	696.73
					12/6/2011	17.95	697.66
MW-169D	715.23	716.23	32-37	684.23-679.23	1/30/2002	19.65	695.58
					7/17/2002	18.82	696.41
					12/4/2003	19.66	695.57
					3/10/2004	19.41	695.82
					6/2/2004	19.52	695.71
					9/14/2004	20.45	694.78
					12/20/2004	20.10	695.13
					3/16/2005	18.93	696.30
					6/13/2005	20.00	695.23
					9/21/2005	20.63	694.60

T□□□ 1
Gr□□□d□ □□r □□□□S□□ □ □r□
□□r□ □r A□is□□ P□□□10
I□di□□□□□is, I□di□□□
IDEM VRP □6□□1004
ENVIRON Pr□□c□□ 2125641E

M□□i□□ri□□ W□□□ ID	TOC E□□□□i□□ [1□] □□□□□□ s□□	Gr□□□d E□□□□i□□ [1□] □□□□□□ s□□	Scr□□□ I□□r□□□ □□□□□□s□	Scr□□□ E□□□□i□□ □□□□□□ s□□	D□□□ G□□□□d	DTW □□□□□	GW E□□□□i□□ □□□□□□ s□□
MW-169D	715.23	716.23	32-37	684.23-679.23	12/5/2005	20.62	694.61
					1/30/2006	19.83	695.40
					3/13/2006	19.33	695.90
					6/12/2006	19.24	695.99
					9/26/2006	20.39	694.84
					12/20/2006	19.30	695.93
					3/19/2007	18.26	696.97
					7/2/2007	20.19	695.04
					9/6/2007	20.80	694.43
					11/27/2007	20.38	694.85
					3/19/2008	18.93	696.30
					5/28/2008	19.10	696.13
					9/22/2008	20.48	694.75
					12/1/2008	21.05	694.18
					3/11/2009	19.91	695.32
					6/16/2009	18.15	697.08
					9/14/2009	20.41	694.82
					11/2/2009	20.45	694.78
					1/26/2010	20.45	694.78
					5/19/2010	19.95	695.28
					9/14/2010	20.65	694.58
					12/6/2010	20.85	694.38
					2/17/2011	20.75	694.48
					7/14/2011	19.66	695.57
					9/12/2011	21.00	694.23
	715.69	(5)			12/6/2011	20.35	695.34
MW-174D	717.72	718.05	43-48	674.72-669.72	7/14/2011	20.48	697.24
					9/12/2011	21.38	696.34
					12/6/2011	20.41	697.31
MW-175D	718.75	718.99	37-42	681.99-676.99	7/14/2011	21.40	697.35
					9/12/2011	22.05	696.70
					12/6/2011	21.00	697.75
MW-301	712.75	--	45-50	--	2/5/1997	11.75	701.00
					11/22/1999	13.77	698.98
					2/28/2000	13.50	699.25
	712.75	713.20	45-50	668.20-663.20	11/7/2000	13.76	698.99
					6/20/2001	13.57	699.18
					7/24/2001	13.59	699.16
					1/30/2002	13.31	699.44
					7/18/2002	12.78	699.97
					3/10/2004	13.74	699.01
					6/2/2004	13.11	699.64
					9/14/2004	13.79	698.96
					12/20/2004	13.29	699.46
					3/16/2005	11.89	700.86
					6/13/2005	13.51	699.24
					9/21/2005	13.63	699.12
					12/5/2005	13.45	699.30
					1/30/2006	13.10	699.65
					3/13/2006	12.00	700.75
					6/12/2006	13.56	699.19
					9/26/2006	13.50	699.25
					12/20/2006	13.21	699.54
					3/19/2007	11.99	700.76
					9/6/2007	13.83	698.92
					11/27/2007	13.31	699.44
					3/19/2008	13.00	699.75
					5/28/2008	12.09	700.66
					9/22/2008	13.57	699.18
					12/1/2008	13.78	698.97
					3/11/2009	13.46	699.29
					6/16/2009	12.34	700.41
					9/14/2009	13.75	699.00
					11/2/2009	13.38	699.37
					1/26/2010	13.61	699.14
					5/19/2010	13.51	699.24
					12/6/2010	13.98	698.77
					2/14/2011	14.02	698.73
					7/14/2011	13.32	699.43
					9/12/2011	14.06	698.69
MW-302	711.54	--	45-55	--	2/5/1997	11.26	700.28
					2/26/1997	12.33	699.21
					11/22/1999	13.26	698.28
					2/28/2000	12.70	698.84
	711.60	709.60	45-55	664.60-654.60	11/7/2000	13.00	698.60
					6/21/2001	12.99	698.61
					7/24/2001	12.82	698.78
					1/30/2002	12.61	698.99
					7/22/2002	12.90	698.7
					3/10/2004	12.93	698.67
					6/2/2004	12.68	698.92
					9/14/2004	13.56	698.04

T□□□ 1
Gr□□□d□ □□r □□□□S□□ □ □r□
□□r□ □r A□is□□ P□□□10
I□di□□□□□is, I□di□□□
IDEM VRP □6□□1004
ENVIRON Pr□□c□□ 2125641E

M□□i□□ri□□ W□□□ ID	TOC E□□□□i□□ [1] □□□□□□ s□□	Gr□□□d E□□□□i□□ [1] □□□□□□ s□□	Scr□□□ I□□r□□□ □□□□□□s□	Scr□□□ E□□□□i□□ □□□□□□ s□□	D□□□ G□□□d	DTW □□□□□	GW E□□□□i□□ □□□□□ s□□
MW-302	711.60	709.60	45-55	664.60-654.60	12/20/2004	12.24	699.36
					3/16/2005	13.08	698.52
					6/13/2005	12.98	698.62
					9/21/2005	12.95	698.65
					12/5/2005	13.02	698.58
					1/30/2006	11.50	700.10
					3/13/2006	12.00	699.60
					6/12/2006	13.00	698.60
					9/26/2006	13.29	698.31
					12/20/2006	12.98	698.62
					3/19/2007	11.85	699.75
					7/2/2007	13.48	698.12
					9/6/2007	13.66	697.94
					11/27/2007	13.31	698.29
					3/19/2008	12.20	699.40
					5/28/2008	12.35	699.25
					9/22/2008	13.60	698.00
					12/1/2008	13.56	698.04
					3/11/2009	13.12	698.48
					6/16/2009	11.89	699.71
					9/14/2009	13.17	698.43
					11/2/2009	12.48	699.12
					1/26/2010	13.23	698.37
					5/19/2010	12.46	699.14
					9/14/2010	13.26	698.34
					12/6/2010	13.03	698.57
					2/14/2011	13.24	698.36
					7/14/2011	13.59	698.01
					9/12/2011	13.96	697.64

(1)For wells sur□eyed more than once, su□se□uent sur□ey information is listed with the first gauging e□ent following the sur□ey.
(2)Sur□ey data from 3-6-02 were used to calculate all groundwater and screen ele□ations.
(3)Sur□ey data from 11-7-00 were used to calculate the groundwater ele□ation.
(4)Wells rede□eloped, e□tended and resur□eyed. New sur□ey data from 1-27-10 now □eing used to calculate groundwater ele□ations.
(5)Well resur□eyed □y EPA in fall of 2010 during EPA's West Vermont Street study.
amsl - a□o□e mean sea le□el
BGS - □elow ground surface
NA Information is not a□aila□le
DTW - depth to water
SW - surface water
GW - groundwater
TOC - top of well casing

T□□□ 2□□
VOC i□ Gr□□□d□ □□r - S□□□□ M□□i□□ri□□ W□□s
□□r□ □r A□is□□ P□□□10
I□di□□□□□is, I□di□□□
IDEM VRP □6□□1004
ENVIRON Pr□□c□□ 2125641E

S□□ □□□ N□□	D□□□ S□□ □□□d	Scr□□□ I□□□r□□□ □□□□□	□□□ S□□ □□□ N□□	1,1,2-Tric□□r□□□□□□	1,1-Dic□□r□□□□□□	1,1-Dic□□r□□□□□□	1,2,4-Tri□□□□□□□□□□	Ac□□□□	C□□r□□□□□□	C□□r□□r□	cis-1,2-Dic□□r□□□□□□	E□□□□□□□□□	M□□□□□□□□ c□□rid□	□r□□s-1,2-Dic□□r□□□□□□	Tric□□r□□□□□□	Vi□□□c□□□□	Vi□□c□□rid□
Tier II Residential Cleanup Goals - Groundwater [1]				5	640	7	13.7[2]	3,040	23,161	100	70	700	6.30[2]	128[2]	5	NA	2
Tier II Non-Residential Cleanup Goals - Groundwater [1]				50.2	10,220	7	5,110[2]	10,220	NA	468.9	1,022	10,220	381[2]	2,040[2]	260	NA	10
WEST SOURCE AREA □O□-Si□□□																	
MW-132	9/1992	10-20	NA	NA	<50	NA	NA	NA	NA	NA	1,500□	NA	NA	1,500□	2□0	NA	1,200
MW-132	5/27/1993		69681	<20	<20	<20	NA	<400	<200	<20	2,400	<20	<200	<20	1,□00	<200	<100
MW-132	7/14/1995		W5070191-09	<5.0	<5.0	<5.0	NA	<20	<10	<5.0	5,100	<5.0	<5.0	15	1,700	<20	600
MW-132	2/5/1997		W7020074-02	<120	<120	<120	NA	<500	<250	<120	65,000	<120	<120	<120	15,000	<500	<250
MW-132	11/23/1999		253791	<5.0	<5.0	<5.0	<5.0	<50	<10	<20	□□0	<5.0	<10	1□	270	<10	5□0
MW-132	2/28/2000		260589	<5.0	<5.0	<5.0	<5.0	<50	<10	<20	2□,000	<5.0	<10	□□0	2,□00	<10	1□
MW-132	7/22/2002		324190	<5.0	<5.0	<5.0	<5.0	<50	<10	<20	270	<5.0	<10	11	110	<10	<2.0
MW-132	5/7/2003		842913	<1.0	<1.0	<1.0	<1.0	<20.0	<5.0	<1.0	6□6	<1.0	<5.0	1	2□7	<5.0	<1.0
MW-132	8/22/2003		872596	<1.0	<1.0	<1.0	<1.0	<20.0	<5.0	<1.0	1□6	<1.0	<5.0	4□4	40□□	<5.0	<1.0
MW-132	8/22/2003		872597	<1.0	<1.0	<1.0	<1.0	<20.0	<5.0	<1.0	146	<1.0	<5.0	4□5	40□□	<5.0	<1.0
MW-132	12/03/2003		503002123	< 5.0	<5.0	<5.0	<5.0	< 100	<5.0	<5.0	□	<5.0	<5.0	<5.0	2□	<10	<2.0
MW-132	3/11/2004		503237166	< 5.0	<5.0	<5.0	<5.0	< 100	<5.0	<5.0	<5.0	<5.0	<5.0	<5.0	□□□	<10	<2.0
MW-132	6/4/2004		503492647	< 5.0	<5.0	<5.0	<5.0	< 100	<5.0	<5.0	<5.0	<5.0	<5.0	<5.0	12	<10	<2.0
MW-132	9/15/2004		A675220	<1.0	<1.0	<1.0	<1.0	< 10	<1.0	<1.0	□2	<1.0	<1.0	4□5	15	<1.0	<1.0
MW-132	12/21/2004		A685833	<1.0	<1.0	<1.0	<1.0	<10	<1.0	<1.0	60	<1.0	<1.0	7□1	16	<1.0	1□7
MW-132	3/16/2005		A693388	<1.0	<1.0	<1.0	<1.0	<10	<1.0	<1.0	□6	<1.0	<1.0	<1.0	7□□	<1.0	<1.0
MW-132	6/14/2005		A702985	< 1.	< 1.	<1.0	<1.0	< 10.	< 1.	< 1.	12	< 1.	<1.0	□0B	14	<1.0	<1.0
MW-132	9/22/2005		A713003	<1.0	<1.0	<1.0	<1.0	<10.	<1.0	<1.0	15□1	<1.0	<1.0	2□□2	10□5	<1.0	<1.0
MW-132	12/6/2005		A721014	<1.0	<1.0	<1.0	<1.0	<10	<1.0	<1.0	2□	<1.0	<1.0	4□5	15	<1.0	<1.0
MW-132	3/13/2006		A728632	<1.0	<1.0	<1.0	<1.0	<10	<1.0	<1.0	<1.0	<1.0	<1.0	<1.0	<1.0	<1.0	<1.0
MW-132	6/12/2006		A737743	<1.0	<1.0	<1.0	<1.0	<10.	<1.0	<1.0	<1.0	<1.0	<1.0	<1.0	□5	<1.0	<1.0
MW-132R	10/13/2006	10-20	A749072	<1.0	1□□	<1.0	<1.0	<10	<1.0	<1.0	7□	<1.0	<1.0	2□□	62	<1.0	1□4
MW-132R	12/20/2006		A756757	<1.0	2.8	<1.0	<1.0	<10	<1.0	<1.0	□□	<1.0	<1.0	1□7	41	<1.0	6□□
MW-132R	3/21/2007		A764752	<1.0	<1.0	<1.0	<1.0	<10	<1.0	<1.0	6□5	<1.0	<1.0	<1.0	15	<1.0	<1.0
MW-132R	7/2/2007		A775730	<1.0	1□1	<1.0	<1.0	<10	<1.0	<1.0	15	<1.0	<1.0	<1.0	2□	<1.0	<1.0
MW-132R	9/6/2007		A781774	<1.0	<1.0	<1.0	<1.0	<10	<1.0	<1.0	<1.0	<1.0	<1.0	<1.0	<1.0	<1.0	<1.0
MW-132R	11/28/2007		A790667	<1.0	5□4	<1.0	<1.0	<10	<1.0	<1.0	2□	<1.0	<1.0	□2	7□	<1.0	<1.0
MW-132R	3/19/2008		A803409	<1.0	1□□	<1.0	<1.0	<10	<1.0	<1.0	14	<1.0	<1.0	<1.0	20	<1.0	2□0
MW-132R	5/29/2008		A812348	<1.0	<1.0	<1.0	<1.0	<10	<1.0	<1.0	6□4	<1.0	<1.0	<1.0	15	<1.0	<1.0
MW-132R	9/23/2008		A824659	<1.0	1.3	<1.0	<1.0	<10	<1.0	<1.0	5□1	<1.0	<1.0	<1.0	24	<1.0	<1.0
MW-132R	12/2/2008		A832827	<1.0	2□1	<1.0	<1.0	<10	<1.0	<1.0	25	<1.0	<1.0	2□1	44	<1.0	4□□
MW-132R	3/12/2009		A841805	<1.0	1	<1.0	<1.0	<10	<1.0	<1.0	□□□	<1.0	<1.0	<1.0	1□	<1.0	<1.0
MW-132R	6/18/2009		A850595	<1.	<1.	<1.0	<1.0	<10.	<1.	<1.	5□□	<1.	<1.0	<1.0	17	<1.	<1.0
MW-132R	9/15/2009		A858537	<1.0	<1.0	<1.0	<1.0	<10	<1.0	<1.0	□1	<1.0	<1.0	<1.0	26	<1.0	<1.0
MW-132R	11/3/2009		A864527	<1.0	2.5	<1.0	<1.0	<10	<1.0	<1.0	□□□	<1.0	<1.0	1□□	□□	<1.0	<1.0
MW-132R	1/27/2010		5034229006	< 5.0	<5.0	<5.0	<5.0	< 100	<5.0	<5.0	10□□	<5.0	<5.0	<5.0	□6□□	< 10.0	<2.0
MW-132R	5/20/2010		5037756010	< 5.0	<5.0	<5.0	<5.0	< 100	<5.0	<5.0	16□□	<5.0	<5.0	<5.0	□4□2	< 10.0	<2.0
MW-132R	9/16/2010		5041525002	<5	<5	<5	<5	<100	<5	<5	7□6	<5	<5	<5	□2□1	<10	<2
MW-132R	12/9/2010		5044189027	<5	<5	<5	<5	<100	<5	<5	1□□2	<5	<5	<5	74□7	<10	<2
MW-132R	2/16/2011		5045903018	<5.0	<5.0	<5.0	<5.0	<100	<5.0	<5.0	□□5	<5.0	<5.0	<5.0	4□□4	<50.0	<2.0
MW-133	9/1992	8-18	NA	NA	<5	NA	NA	NA	NA	NA	□1□	NA	NA	□1□	47	NA	<10
MW-133	5/27/1993		69680	<1.0	<1.0	<1.0	NA	<20	<10	<1.0	56	<1.0	<10	1□4	24	<10	5□□
MW-133	9/11/1995		W5090134-01	<5.0	<5.0	<5.0	NA	<20	<5.0	<5.0	70	<5.0	<5.0	<5.0	2□	<20	<10
MW-133	2/5/1997		W7020074-03	<5.0	<5.0	<5.0	NA	<20	<10	<5.0	100	<5.0	<5.0	<5.0	5□	<20	<10
MW-133	11/23/1999		253798	<5.0	<5.0	<5.0	<5.0	<50	<10	<20	1□0	<5.0	<10	<5.0	57	<10	7
MW-133	2/28/2000		260596	<5.0	<5.0	<5.0	<5.0	<50	<10	<20	170	<5.0	<10	<5.0	110	<10	6□7
MW-133R	12/04/2003		503002131	<5.0	< 5.0	<5.0	<5.0	< 100	< 5.0	< 5.0	4□	<5.0	<5.0	<5.0	<5.0	<10	□5
MW-133R	3/11/2004		503237208	< 5.0	<5.0	<5.0	<5.0	< 100	<5.0	<5.0	□2	<5.0	<5.0	<5.0	5□□	<10	<2.0
MW-133R	6/4/2004		503492704	< 5.0	<5.0	<5.0	<5.0	< 100	<5.0	<5.0	□□	<5.0	<5.0	<5.0	<5.0	<10	<2.0
MW-133R	9/15/2004		A675216	<1.0	<1.0	<1.0	<1.0	< 10	<1.0	<1.0	100	<1.0	<1.0	4□4	1□□	<1.0	2□6
MW-133R	12/21/2004		A685830	<1.0	<1.0	<1.0	<1.0	<10	<1.0	<1.0	67	<1.0	<1.0	□4	1□7	<1.0	<1.0
MW-133R	3/16/2005		A693394	<1.0	<1.0	<1.0	<1.0	<10	<1.0	<1.0	22	<1.0	1□□	1□□	1□0	<1.0	<1.0
MW-133R	6/15/2005		A702990	< 1.	< 1.	<1.0	<1.0	< 10.	< 1.	< 1.	□□	< 1.	<1.0	2□1B	1□5	< 1.	<1.0
MW-133R	9/22/2005		A713008	<1.0	<1.0	<1.0	<1.0	<10.	<1.0	<1.0	41	<1.0	<1.0	2□7□	1□□7	<1.0	<1.0
MW-133R	12/7/2005		A721020	<1.0	<1.0	<1.0	<1.0	<10	<1.0	<1.0	45	<1.0	<1.0	□7	1□7	<1.0	<1.0
MW-133R	3/14/2006		A728641	<1.0	<1.0	<1.0	<1.0	<10	<1.0	<1.0	2□	<1.0	<1.0	1□□	1□□	<1.0	<1.0
MW-133R	6/13/2006		A737755	<1.0	<1.0	<1.0	<1.0	<10.	<1.0	<1.0	25	<1.0	<1.0	2□□	1□7	<1.0	<1.0
MW-133R	9/29/2006		A747979	<1.0	<1.0	<1.0	<1.0	1□	<1.0	<1.0	□6	<1.0	<1.0	□□□	2□□	<1.0	<1.0
MW-133R	12/20/2006		A756762	<1.0	<1.0	<1.0	<1.0	<10	<1.0	<1.0	2□	<1.0	<1.0	□□□	2□□	<1.0	<1.0
MW-133R	3/22/2007		A764731	<1.0	<1.0	<1.0	<1.0	<10	<1.0	<1.0	6□6	<1.0	<1.0	1□□	1□□	<1.0	<1.0
MW-133R	7/2/2007		A775733	<1.0	<1.0	<1.0	<1.0	<10	<1.0	<1.0	□5	<1.0	<1.0	2	2□2	<1.0	<1.0
MW-133R	9/6/2007		A781780	<1.0	<1.0	<1.0	<1.0	<10	<1.0	<1.0	□	<1.0	<1.0	□1	□1	<1.0	<1.0
MW-133R	11/29/2007		A790671	<1.0	<1.0	<1.0	<1.0	<10	<1.0	<1.0	5□□	<1.0	<1.0	2□1	2□7	<1.0	<1.0
MW-133R	3/19/2008		A803415	<1.0	<1.0	<1.0	<1.0	<10	<1.0	<1.0	2□1	<1.0	<1.0	<1.0	1□1	<1.0	<1.0
MW-133R	5/29/2008		A812353	<1.0	<1.0	<1.0	<1.0	<10	<1.0	<1.0	2	<1.0	<1.0	1□6	2□4	<1.0	<1.0
MW-133R	9/23/2008		A824661	<1.0	<1.0	<1.0	<1.0	<10	<1.0	<1.0	5□1	<1.0	<1.0	1□□	4□□	<1.0	<1.0
MW-133R	12/3/2008		A832804	<1.0	<1.0	<1.0	<1.0	<10	<1.0	<1.0	4□6	<1.0	<1.0	2□0	□□□	<1.0	<1.0
MW-133R	3/11/2009		A841815	<1.0	<1.0	<1.0	<1.0	<10	<1.0	<1.0	2□4	<1.0	<1.0	1□2	2□1	<1.0	<1.0
MW-133R	6/18/2009		A850594	<1.	<1.	<1.0	<1.0	<10.	<1.	<1.	□4	<10.	<1.0	2□1	□6	<1.	<1.0
MW-133R	9/15/2009		A858543	<1.0	<1.0	<1.0	<1.0	<10	<1.0	<1.0	2□7	<1.0	<1.0	2	6□0	<1.0	<1.0
MW-133R	11/4/2009		A864532	<1.0	<1.0	<1.0	<1.0	<10	<1.0	<1.0	□1	<1.0	<1.0	1□6	4□2	<1.0	<1.0
MW-133R	1/27/2010		5034231006	<5.0	<5.0	<5.0	<5.0	< 100	<5.0	<5.0	<5.0	<5.0	<5.0	<5.0	<5.0	< 10.0	<2.0
MW-133R	5/20/2010		5037760002	<5.0	<5.0	<5.0	<5.0	< 100	<5.0	<5.0	<5.0	<5.0	<5.0	<5.0	<5.0	< 10.0	<2.0
MW-133R	9/15/2010		5041413003	<5	<5	<5	<5	<100	<5	<5	<5	<5	<5	<5	6□□	<10	<2
MW-133R	12/7/2010		5044189007	<5	<5	<5	<5	<100	<5	<5	<5	<5	<5	<5	7□□	<10	<2
MW-133R	2/14/2011		5045903001	<5.0	<5.0	<5.0	<5.0	<100	<5.0	<5.0	<5.0	<5.0	<5.0	<5.0	6□2	<50.0	<2.0
MW-145	6/4/1993	17.5-27.5	69941	<5	<5	<5	NA	<100	<50	< 5.0	440	<5	<50	<5	□□□	<50	<20
MW-145	7/14/1995		W5070191-10	<5.0	<5.0	<5.0	NA	<20	<10	<5.0	5□0	<5.0	<5	<5.0	5□6	<20	12
MW-145	2/5/1997		W7020074-05	<5.0	<5.0	<5.0	NA	<20	<10	<5.0	<5.0	<5.0	<5.0	<5.0	4□	<20	<10
MW-145	11/23/1999		253799	<5.0	<5.0	<5.0	<5.0	<50	<10	<20	770	<5.0	<10	14	<5.0	<10	2□
MW-145	11/23/1999		253813	<5.0	<5.0	<5.0	<5.0	<50	<10	<20	□50	<5.0	<10	1□	<5.0	<10	□1
MW-145	2/29/2000		260597	<5.0	<5.0	<5.0	<5.0	<50	<10	<20	□50 E	<5.0	<10	□7 E	<5.0	<10	□6 E
MW-145	11/8/2000		280652	<5.0	<5.0	<5.0	<5.0	<50	<10	<20	710	<5.0	<10	<5.0	<5.0	<10	1□
MW-145	6/21/2001		296418	<5.0	<5.0	<5.0	<5.0	<50	<10	<20	6□0	<5.0	<10	5□5	<5.0	<10	170
MW-145	7/22/2002		324184	<5.0	<5.0	<5.0	<5.0	<50	<10	<20	460	<5.0	<10	7□□	<5.0	<10	□6
MW-145	12/04/2003		503002453	<5.0	< 5.0	<5.0	<5.0	< 100	< 5.0	< 5.0	650	<5.0	<5.0	<5.0	<5.0	<10	14
MW-145	12/21/2004		A685829	<1.0	<1.0	<1.0	<1.0	<10	<1.0	<1.0	460	<1.0	<1.0	6□0	<1.0	<1.0	6□□
MW-145	12/8/2005		A721034	<1.0	<1.0	<1.0	<1.0	<10	<1.0	<1.0	150	<1.0	<1.0	5□2	<1.0	<1.0	1□1
MW-145	12/20/2006		A756763	<10	<10	<10	<10	<100	<10	<10	200	<10	<10	<10	<10	<10	<10
MW-145	7/2/2007		A775734	<1.0	<1.0	<1.0	<1.0	<10	<1.0	<1.0	220	<1.0	<1.0	1□6	<1.0	<1.0	7□7
MW-145	11/29/2007		A790672	<1.0	<1.0	<1.0	<1.0	<10	<1.0	<1.0	150	<1.0	<1.0	2□2	<1.0	<1.0	5□6
MW-145	12/3/2008		A832805	<1.0	<1.0	<1.0	<1.0	<10	<1.0	<1.0	□□	<1.0	<1.0	<1.0	<1.0	<1.0	6□1
MW-145	11/4/2009		A864533	<1.0	<1.0	<1.0	<1.0	<10	<1.0	<1.0	50	<1.0	<1.0	<1.0	<1.0	<1.0	5□4
MW-145	12/9/2010		5044189020	<5	<5	<5	<5	<100	<5	<5	55	<5	<5	<5	<5	<10	□4
MW-147	6/4/1993	20-30	69943	<1.0	<1.0	<1.0	NA	<20	<10	<1.0	140	<1.0	<10	<1.0	□□□	<10	42
MW-147	7/14/1995		W5070191-08	<5.0	<5.0	<5.0	NA	<20	<10	<5.0	<5.0	<5.0	<5	<5.0	<5.0	<20	<10
MW-147	2/5/1997		W7020074-07	<5.0	<5.0	<5.0	NA	<20	<10	<5.0	□5	<5.0	<5.0	<5.0	51	<20	<10
MW-147	11/23/1999		253790	<5.0	<5.0	<5.0	<5.0	<50	<10	<20	<5.0	<5.0	<10	<5.0	<5.0	<10	<5.0
MW-147	2/28/2000		260588	<5.0	<5.0	<5.0	<5.0	<50	<10	<20	7□□	<5.0	<10	<5.0	<5.0	<10	<5.0
MW-147	11/8/2000		280685	<5.0	<5.0	<5.0	<5.0	<50	<10	<20	<5.0	<5.0	<10	<5.0	<5.0	<10	<2.0
MW-147A	6/21/2001	20-30	296409	<5.0	<5.0	<5.0	<5.0	<50	<10	<20	<5.0	<5.0	<10	<5.0	<5.0	<10	<2.0
MW-147A	7/22/2002		324189	<5.0	<5.0	<5.0	<5.0	<50	<10	<20	<5.0	<5.0	<10	<5.0	<5.0	<10	<2.0
MW-147A	5/7/2003		842912	<1.0	<1.0	<1.0	<1.0	<20.0	<5.0	<1.0	<1.0	<1.0	<5.0	<1.0	<1.0	<5.0	<1.0
MW-147A	8/22/2003		872598	<1.0	<1.0	<1.0	<1.0	<20.0	<5.0	<1.0	<1.0	<1.0	<5.0	<1.0	<1.0	<5.0	<1.0

T□□□ 2□□
VOC i□ Gr□□□d□ □□r - S□□□□□ M□□i□□ri□□ W□□s
□□r□ □r A□is□□ P□□□□10
I□di□□□□□is, I□di□□□
IDEM VRP □6□□1004
ENVIRON Pr□□c□□ 2125641E

S□□ □□□ N□□	D□□□ S□□ □□□d	Scr□□□ I□□□r□□□ □□□□□	□□□ S□□ □□□ N□□	1,1,2-Tric□□r□□□□□□□	1,1-Dic□□r□□□□□□□	1,1-Dic□□r□□□□□□□	1,2,4-Tri□ □□□□□□□□□□□	Ac□□□□	C□□r□□□□□□	C□□r□□r□	cis-1,2-Dic□□r□□□□□□□	E□□□□□□□□□	M□□□□□□□□ c□□rid□	□r□□s-1,2-Dic□□r□□□□□□□	Tric□□r□□□□□□	Vi□□□c□□□□	Vi□□c□□rid□
Tier II Residential Cleanup Goals - Groundwater [1]				5	640	7	13.7[2]	3,040	23,161	100	70	700	6.30[2]	128[2]	5	NA	2
Tier II Non-Residential Cleanup Goals - Groundwater [1]				50.2	10,220	7	5,110[2]	10,220	NA	468.9	1,022	10,220	381[2]	2,040[2]	260	NA	10
MW-147A	12/03/2003		503002578	<5.0	<5.0	<5.0	<5.0	< 100	<5.0	<5.0	<5.0	<5.0	<5.0	<5.0	<5.0	<10	<2.0
MW-147A	3/11/2004		503237158	<5.0	<5.0	<5.0	<5.0	< 100	<5.0	<5.0	<5.0	<5.0	<5.0	<5.0	<5.0	<10	<2.0
MW-147A	6/4/2004		503492597	<5.0	<5.0	<5.0	<5.0	< 100	<5.0	<5.0	<5.0	<5.0	<5.0	<5.0	<5.0	<10	<2.0
MW-147A	9/15/2004		A675219	<1.0	<1.0	<1.0	<1.0	< 10	<1.0	<1.0	<1.0	<1.0	<1.0	<1.0	<1.0	<1.0	<1.0
MW-147A	12/22/2004		A685820	<1.0	<1.0	<1.0	<1.0	<10	<1.0	<1.0	<1.0	<1.0	<1.0	<1.0	<1.0	<1.0	<1.0
MW-147A	3/16/2005		A693392	<1.0	<1.0	<1.0	<1.0	<10	<1.0	<1.0	<1.0	<1.0	<1.0	<1.0	<1.0	<1.0	<1.0
MW-147A	6/14/2005		A702984	<1.0	< 1.	<1.0	<1.0	< 10.	< 1.	< 1.	<1.0	<1.0	<1.0	<1.0	<1.0	<1.0	<1.0
MW-147A	9/22/2005		A713025	<1.0	<1.0	<1.0	<1.0	<10.	<1.0	<1.0	<1.0	<1.0	<1.0	<1.0	<1.0	<1.0	<1.0
MW-147A	12/7/2005		A721015	<1.0	<1.0	<1.0	<1.0	<10	<1.0	<1.0	<1.0	<1.0	<1.0	<1.0	<1.0	<1.0	<1.0
MW-147A	3/13/2006		A728631	<1.0	<1.0	<1.0	<1.0	<10	<1.0	<1.0	<1.0	<1.0	<1.0	<1.0	<1.0	<1.0	<1.0
MW-147A	6/12/2006		A737742	<1.0	<1.0	<1.0	<1.0	<10.	<1.0	<1.0	<1.0	<1.0	<1.0	<1.0	<1.0	<1.0	<1.0
MW-147AR	10/13/2006	20-30	A749071	<1.0	<1.0	<1.0	<1.0	<10	<1.0	<1.0	<1.0	<1.0	<1.0	<1.0	<1.0	<1.0	<1.0
MW-147AR	12/20/2006		A756756	<1.0	<1.0	<1.0	<1.0	<10	<1.0	<1.0	<1.0	<1.0	<1.0	<1.0	<1.0	<1.0	<1.0
MW-147AR	3/21/2007		A764751	<1.0	<1.0	<1.0	<1.0	<10	<1.0	<1.0	<1.0	<1.0	<1.0	<1.0	<1.0	<1.0	<1.0
MW-147AR	7/2/2007		A775728	<1.0	<1.0	<1.0	<1.0	<10	<1.0	<1.0	<1.0	<1.0	<1.0	<1.0	<1.0	<1.0	<1.0
MW-147AR	9/6/2007		A781775	<1.0	2□2	<1.0	<1.0	<10	<1.0	<1.0	1□	<1.0	<1.0	1□1	□6	<1.0	2□4
MW-147AR	11/28/2007		A790678	<1.0	<1.0	<1.0	<1.0	<10	<1.0	<1.0	<1.0	<1.0	<1.0	<1.0	<1.0	<1.0	<1.0
MW-147AR	3/19/2008		A803408	<1.0	<1.0	<1.0	<1.0	<10	<1.0	<1.0	<1.0	<1.0	<1.0	<1.0	<1.0	<1.0	<1.0
MW-147AR	5/29/2008		A812347	<1.0	<1.0	<1.0	<1.0	<10	<1.0	<1.0	<1.0	<1.0	<1.0	<1.0	<1.0	<1.0	<1.0
MW-147AR	9/23/2008		A824658	<1.0	<1.0	<1.0	<1.0	<10	<1.0	<1.0	<1.0	<1.0	<1.0	<1.0	1□1	<1.0	<1.0
MW-147AR	12/2/2008		A832838	<1.0	<1.0	<1.0	<1.0	<10	<1.0	<1.0	<1.0	<1.0	<1.0	<1.0	<1.0	<1.0	<1.0
MW-147AR	3/12/2009		A841810	<1.0	<1.0	<1.0	<1.0	<10	<1.0	<1.0	<1.0	<1.0	<1.0	<1.0	<1.0	<1.0	<1.0
MW-147AR	6/18/2009		A850596	<1.	<1.	<1.0	<1.0	<10.	<1.	<1.	<1.0	<10.	<1.0	<1.0	<1.0	<1.	<1.0
MW-147AR	9/15/2009		A858538	<1.0	<1.0	<1.0	<1.0	<10	<1.0	<1.0	<1.0	<1.0	<1.0	<1.0	<1.0	<1.0	<1.0
MW-147AR	11/3/2009		A864526	<1.0	<1.0	<1.0	<1.0	<10	<1.0	<1.0	<1.0	<1.0	<1.0	<1.0	<1.0	<1.0	<1.0
MW-147AR	1/27/2010		5034231001	<5.0	<5.0	<5.0	<5.0	< 100	<5.0	<5.0	<5.0	<5.0	<5.0	<5.0	<5.0	< 10.0	<2.0
MW-147AR	5/20/2010		5037760001	<5.0	<5.0	<5.0	<5.0	< 100	<5.0	<5.0	<5.0	<5.0	<5.0	<5.0	<5.0	< 10.0	<2.0
MW-147AR	9/16/2010		5041525024	<5	<5	<5	<5	<100	<5	<5	<5	<5	<5	<5	<5	<10	<2
MW-147AR	12/7/2010		5044189001	<5	<5	<5	<5	<100	<5	<5	<5	<5	<5	<5	<5	<10	<2
MW-147AR	2/15/2011		5045903002	<5.0	<5.0	<5.0	<5.0	<100	<5.0	<5.0	<5.0	<5.0	<5.0	<5.0	<5.0	<50.0	<2.0
MW-148	6/4/1993	10.5-25.5	69944	<80	<80	<80	NA	<1,600	<800	<80	1□,000	<80	<800	<80	4,□00	<800	4□0
MW-148	7/14/1995		W5070191-07	<5.0	2□	<5.0	NA	<20	<10	<5.0	1,400	<5.0	<5	12	410	<20	□2
MW-148	2/5/1997		W7020074-08	<5.0	<5.0	<5.0	NA	<20	<10	<5.0	7□	<5.0	<5.0	<5.0	<5.0	<20	<10
MW-148	11/23/1999		253792	<5.0	11	5□2	<5.0	<50	<10	<20	1,200	<5.0	<10	24	□10	<10	200
MW-148	2/28/2000		260583	<5.0	6□7	<5.0	<5.0	<50	<10	<20	1,200	<5.0	<10	11	□00	<10	1□0
MW-148	2/28/2000		260568	<5.0	□5	<5.0	<5.0	<50	<10	<20	1,600	<5.0	<10	20	400	<10	270
MW-148	11/8/2000		280686	<5.0	<5.0	<5.0	<5.0	<50	<10	<20	440	<5.0	<10	<5.0	1□0	<10	□5
MW-148	11/8/2000		280687	<5.0	<5.0	<5.0	<5.0	<50	<10	<20	450	<5.0	<10	<5.0	160	<10	□□
MW-148	6/21/2001		296407	<5.0	7□1	<5.0	<5.0	<50	<10	<20	1,100	<5.0	<10	10	□40	<10	50
MW-148	6/21/2001		296408	<5.0	7□□	<5.0	<5.0	<50	<10	<20	1,100	<5.0	<10	11	□60	<10	50
MW-148	7/22/2002		324188	<5.0	<5.0	<5.0	<5.0	<50	<10	<20	□60	<5.0	<10	1□	170	<10	<2.0
MW-148	5/7/2003		842914	<1.0	<1.0	<1.0	<1.0	<20.0	<5.0	<1.0	2□1	<1.0	<5.0	1□7	56□5	<5.0	<1.0
MW-148	8/22/2003		872599	<1.0	<1.0	<1.0	<1.0	<20.0	<5.0	<1.0	50□6	<1.0	<5.0	1□□	□0□5	<5.0	<1.0
MW-148	12/03/2003		503002479	< 5.0	<5.0	<5.0	<5.0	<100	<5.0	<5.0	□0	<5.0	<5.0	<5.0	100	<10	<2.0
MW-148	3/11/2004		503237174	< 5.0	<5.0	<5.0	<5.0	<100	<5.0	<5.0	□4	<5.0	<5.0	<5.0	20	<10	<2.0
MW-148	6/4/2004		503492654	< 5.0	<5.0	<5.0	<5.0	<100	<5.0	<5.0	□5	<5.0	<5.0	<5.0	6□4	<10	2□6
MW-148	9/16/2004		A675221	<1.0	<1.0	<1.0	<1.0	<10	<1.0	<1.0	□6	<1.0	<1.0	1□□	5□6	<1.0	5□7
MW-148	12/21/2004		A685831	<1.0	<1.0	<1.0	<1.0	<10	<1.0	<1.0	□□	<1.0	<1.0	2□5	26	<1.0	□7
MW-148	3/16/2005		A693389	<1.0	<1.0	<1.0	<1.0	<10	<1.0	<1.0	41	<1.0	<1.0	2□4	2□1	<1.0	5□7
MW-148	6/14/2005		A702986	< 1.	<1.0	<1.0	<1.0	<10	<1.0	<1.0	□□	< 1.	<1.0	2□0B	6□5	< 1.	□4
MW-148	9/22/2005		A713004[3]	<1.0	<1.0	<1.0	<1.0	<10	<1.0	<1.0	7□□□	<1.0	<1.0	5□4□	6□□□	<5.	61□6
MW-148	12/7/2005		A721016	<1.0	1□1	<1.0	<1.0	<10	<1.0	<1.0	□□	<1.0	<1.0	□□□	100	<1.0	120
MW-148	3/13/2006		A728633	<1.0	1□7	<1.0	<1.0	<10	<1.0	<1.0	200	<1.0	<1.0	14	200	<1.0	120
MW-148	6/12/2006		A737744	<1.0	<1.0	<1.0	<1.0	<10.	<1.0	<1.0	□2	<1.0	<1.0	1□4	14	<1.0	4□□
MW-148R	10/13/2006	10.5-25.5	A749073	<1.0	7□2	<1.0	<1.0	<10	<1.0	<1.0	1,000	<1.0	<1.0	42	1□0	<1.0	140
MW-148R	12/20/2006		A756758	<10	<10	<10	<10	<100	<10	<10	520	<10	<10	22	100	<10	4□
MW-148R	3/21/2007		A764753	<1.0	<1.0	<1.0	<1.0	<10	<1.0	<1.0	11	<1.0	<1.0	1□4	□0	<1.0	<1.0
MW-148R	7/2/2007		A775731	<1.0	2□□	<1.0	<1.0	<10	<1.0	<1.0	□□0	<1.0	<1.0	2□	6□	<1.0	□0
MW-148R	9/6/2007		A781776	<10	<10	<10	<10	<100	<10	<10	1□0	<10	<10	16	5□0	<10	<10
MW-148R	11/29/2007		A790668	<1.0	□□□	<1.0	<1.0	<10	<1.0	<1.0	1,000	<1.0	<1.0	77	220	<1.0	□□
MW-148R	3/19/2008		A803411	<1.0	1□4	<1.0	<1.0	<10	<1.0	<1.0	1□0	<1.0	<1.0	10	□2	<1.0	4□2
MW-148R	5/29/2008		A812349	<10	<10	<10	<10	<100	<10	<10	160	<10	<10	1□	□2	<10	10
MW-148R	9/23/2008		A824660	<10	<10	<10	<10	<100	<10	<10	5□0	<10	<10	70	57	<10	44
MW-148R	12/2/2008		A832800	<1.0	□5	1□4	<1.0	<10	<1.0	<1.0	□40	<1.0	<1.0	□0	1□0	<1.0	□1
MW-148R	3/12/2009		A841804	<1.0	5	1□1	<1.0	<10	<1.0	<1.0	6□0	<1.0	<1.0	47	170	<1.0	□□
MW-148R	6/19/2009		A850602	<1.	<1.	<1.0	<1.0	<10.	<1.	<1.	□1	<1.	<1.0	1□1	44	<1.	<1.0
MW-148R	9/15/2009		A858545	<1.0	7□2	1□□	<1.0	<10	<1.0	<1.0	5□0	<1.0	<1.0	54	□□	<1.0	100
MW-148R	11/3/2009		A864528	<1.0	4□□	<1.0	<1.0	<10	<1.0	<1.0	4□0	<1.0	<1.0	□□	110	<1.0	4□
MW-148R	1/27/2010		5034229005	< 5.0	<5.0	<5.0	<5.0	< 100	<5.0	<5.0	1□0	< 100	<5.0	□1□□	201	< 10.0	<2.0
MW-148R	5/20/2010		5037756011	< 5.0	<5.0	<5.0	<5.0	< 100	<5.0	<5.0	2□5	< 5.0	<5.0	2□□□	100	< 10.0	1□□□
MW-148R	9/16/2010		5041525023	<5	<5	<5	<5	<100	<5	<5	514	<5	<5	□4□□	177	<10	117
MW-148R	12/9/2010		5044189023	<5	<5	<5	<5	<100	<5	<5	□42	<5	<5	1□2	1□0	<10	14□2
MW-148R	2/17/2011		5045903028	<5.0	<5.0	<5.0	<5.0	<100	<5.0	<5.0	5□1	<5.0	<5.0	□6□2	1□6	<50.0	□5□7
MW-148R-D	2/17/2011		5045903027	<5.0	<5.0	<5.0	<5.0	<100	<5.0	<5.0	601	<5.0	<5.0	□5	201	<50.0	□5□2
MW-148R	9/15/2011		5052819007	<5.0	<5.0	<5.0	<5.0	<100	<5.0	<5.0	□0□	<5.0	<5.0	20□7	141	<50.0	□□□5
MW-153	7/14/1995	4.5-19.5	W5070191-02	<5.0	<5.0	<5.0	NA	<20	<10	<5.0	□□0	<5.0	<5.0	<5.0	570	<20	22
MW-153	2/6/1997		W7020074-14	<5.0	<5.0	<5.0	NA	<20	<10	<5.0	<5.0	<5.0	<5.0	<5.0	5□4	<20	<10
MW-153	2/6/1997		W7020074-23	<5.0	<5.0	<5.0	NA	<20	<10	<5.0	<5.0	<5.0	<5.0	<5.0	<5.0	<20	<10
MW-153	11/23/1999		253796	<5.0	<5.0	<5.0	<5.0	<50	<10	<20	□50	<5.0	<10	1□	□□0	<10	67
MW-153	2/28/2000		260594	<5.0	<5.0	<5.0	<5.0	<50	<10	<20	<5.0	<5.0	<10	<5.0	<5.0	<10	<5.0
MW-153	11/8/2000		280691	<5.0	<5.0	<5.0	<5.0	<50	<10	<20	4,200	<5.0	<10	□7	250	<10	5□0
MW-153	6/21/2001		296404	<5.0	<5.0	<5.0	<5.0	<50	<10	<20	16	<5.0	<10	<5.0	7□□	<10	<2.0
MW-153	6/21/2001		296405	<5.0	<5.0	<5.0	<5.0	<50	<10	<20	15	<5.0	<10	<5.0	<5.0	<10	<2.0
MW-153	7/22/2002		324185	<5.0	7□□	5□□	<5.0	<50	<10	<20	□,600	<5.0	<10	140	2□0	<10	65
MW-153	5/7/2003		842915	<1.0	□7	□4	<1.0	<20.0	<5.0	<1.0	□,□20	<1.0	<5.0	50	□□4	<5.0	1□1
MW-153	5/7/2003		842916	<1.0	□□□	□5	<1.0	<20.0	<5.0	<1.0	□,270	<1.0	<5.0	5□	□□1	<5.0	1□1
MW-153	8/22/2003		872601	<1.0	4□6	2□1	<1.0	<20.0	<5.0	<1.0	1,5□0	<1.0	<5.0	□5	707	<5.0	1□4
MW-153	12/03/2003		503002545	< 5.0	<5.0	<5.0	<5.0	< 100	<5.0	<5.0	770	< 5.0	<5.0	□□	420	<10	<2.0
MW-153	12/03/2003		503002552	< 5.0	<5.0	<5.0	<5.0	< 100	<5.0	<5.0	700	< 5.0	<5.0	□4	420	<10	<2.0
MW-153	3/11/2004		503237182	< 5.0	<5.0	<5.0	<5.0	< 100	<5.0	<5.0	500	< 5.0	<5.0	25	440	<10	<2.0
MW-153	3/11/2004		503237190	< 5.0	<5.0	<5.0	<5.0	< 100	<5.0	<5.0	540	< 5.0	<5.0	24	450	<10	<2.0
MW-153	6/4/2004		503492670	< 5.0	<5.0	<5.0	<5.0	< 100	<5.0	<5.0	7□0	< 5.0	<5.0	15	620	<10	<2.0
MW-153	6/4/2004		503492696	< 5.0	<5.0	<5.0	<5.0	< 100	<5.0	<5.0	□50	< 5.0	<5.0	1□	6□0	<10	<2.0
MW-153	9/15/2004		A675218	<1.0	1□□	<1.0	<1.0	< 10	<1.0	<1.0	□□0	<1.0	<1.0	12	□□0	<1.0	<1.0
MW-153	9/15/2004		A675222	<1.0	1□2	<1.0	<1.0	< 10	<1.0	<1.0	□□0	<1.0	<1.0	12	□50	<1.0	<1.0
MW-153	12/22/2004		A685835	<1.0	<1.0	<1.0	<1.0	<10	<1.0	<1.0	5□	<1.0	<1.0	5□0	200	<1.0	<1.0
MW-153	12/22/2004		A685821	<1.0	<1.0	<1.0	<1.0	<10	<1.0	<1.0	56	<1.0	<1.0	4□4	210	<1.0	<1.0
MW-153	3/16/2005		A693390	<1.0	<1.0	<1.0	<1.0	<10	<1.0	<1.0	50	<1.0	<1.0	4□4	200	<1.0	<1.0
MW-153	3/16/2005		A693391	<1.0	<1.0	<1.0	<1.0	<10	<1.0	<1.0	41	<1.0	<1.0	□□□	220	<1.0	<1.0
MW-153	6/15/2005		A702991	< 1.	<1.0	<1.0	<1.0	< 10.	<1.0	<1.0	160	< 1.	<1.0	7□1B	420	<1.0	<1.0
MW-153	6/15/2005		A702998	< 1.	< 1.	<1.0	<1.0	< 10.	< 1.	< 1.	140	< 1.	<1.0	7□6	□60	<1.0	<1.0
MW-153	9/22/2005		A713006	<1.0	<1.0	<1.0	<1.0	<10.	<1.0	<1.0	2□5	<1.0	<1.0	1□□2	111	<1.0	<1.0
MW-153	9/22/2005		A713007[4]	<1.0	<1.0	<1.0	<1.0	<10.	<1.0	<1.0	21□7	<1.0	<1.0	2□25	10□	<1.0	<1.0
MW-153	12/7/2005		A721018	<1.0	<1.0	<1.0	<1.0	<10	<1.0	<1.0	□□	<1.0	<1.0	2□□	140	<1.0	<1.0
MW-153	12/7/2005		A721019	<1.0	<1.0	<1.0	<1.0	<10	<1.0	<1.0	□0	<1.0	<1.0	2□□	160	<1.0	<1.0

T□□□ 2□□
VOC i□ Gr□□□d□ □□r - S□□□□ M□□i□ri□□ W□□s
□□r□ □r A□is□□ P□□□10
I□di□□□□□is, I□di□□□
IDEM VRP □6□□1004
ENVIRON Pr□□c□□ 2125641E

S□□ □□ N□□	D□□ S□□ □□d	Scr□□ I□□r□□	□□ S□□ □□ N□□	1,1,2-Tric□r□	1,1-Dic□r□	1,1-Dic□r□	1,2,4-Tri□	Ac□	C□r□	C□r□	cis-1,2-Dic□r□	E□	M□□ c□rid□	□r□s-1,2-Dic□r□	Tric□r□	Vi□c□	Vi□c□rid□
Tier II Residential Cleanup Goals - Groundwater (1)				5	640	7	13.7(2)	3,040	23,161	100	70	700	6.30(2)	128(2)	5	NA	2
Tier II Non-Residential Cleanup Goals - Groundwater (1)				50.2	10,220	7	5,110(2)	10,220	NA	468.9	1,022	10,220	381(2)	2,040(2)	260	NA	10
MW-153	3/14/2006		A728638	<1.0	<1.0	<1.0	<1.0	<10	<1.0	<1.0	6□5	<1.0	<1.0	<1.0	52	<1.0	<1.0
MW-153	3/14/2006		A728639	<1.0	<1.0	<1.0	<1.0	<10	<1.0	<1.0	6□□	<1.0	<1.0	<1.0	4□	<1.0	<1.0
MW-153	6/13/2006		A737752	<1.0	<1.0	<1.0	<1.0	<10.	<1.0	<1.0	□7	<1.0	<1.0	□	210	<1.0	1□□
MW-153	6/13/2006		A737753	<1.0	<1.0	<1.0	<1.0	<10	<1.0	<1.0	□2	<1.0	<1.0	□1	200	<1.0	1□4
MW-153	9/29/2006		A747980	<1.0	<1.0	<1.0	<1.0	<10	<1.0	<1.0	26	<1.0	<1.0	5	120	<1.0	<1.0
MW-153	9/29/2006		A747981	<1.0	<1.0	<1.0	<1.0	<10	<1.0	<1.0	2□	<1.0	<1.0	5□□	1□0	<1.0	<1.0
MW-153	11/21/2006		A753699	<1.0	<1.0	<1.0	<1.0	<10	<1.0	<1.0	□5	<1.0	<1.0	1□6	7□1	<1.0	<1.0
MW-153	12/20/2006		A756760	<10	<10	<10	<10	<100	<10	<10	□6	<10	<10	<10	1□0	<10	<10
MW-153	12/20/2006		A756759	<10	<10	<10	<10	<100	<10	<10	76	<10	<10	<10	170	<10	<10
MW-153	3/21/2007		A764729	<1.0	<1.0	<1.0	<1.0	<10	<1.0	<1.0	<1.0	<1.0	<1.0	<1.0	<1.0	<1.0	<1.0
MW-153	3/21/2007		A764754	<1.0	<1.0	<1.0	<1.0	<10	<1.0	<1.0	<1.0	<1.0	<1.0	<1.0	<1.0	<1.0	<1.0
MW-153	7/2/2007		A775732	<1.0	<1.0	<1.0	<1.0	<10	<1.0	<1.0	200	<1.0	<1.0	1□	220	<1.0	<1.0
MW-153	9/6/2007		A781778	<1.0	<1.0	<1.0	<1.0	<10	<1.0	<1.0	74	<1.0	<1.0	□4	260	<1.0	<1.0
MW-153	9/6/2007		A781777	<5.0	<5.0	<5.0	<5.0	<50	<5.0	<5.0	2□0	<5.0	<5.0	1□	□4	<5.0	<5.0
MW-153	11/29/2007		A790669	<1.0	<1.0	<1.0	<1.0	<10	<1.0	<1.0	1□0	<1.0	<1.0	12	□□0	<1.0	<1.0
MW-153	11/29/2007		A790670	<1.0	<1.0	<1.0	<1.0	<10	<1.0	<1.0	1□0	<1.0	<1.0	□□□	400	<1.0	<1.0
MW-153	3/19/2008		A803412	<1.0	<1.0	<1.0	<1.0	<10	<1.0	<1.0	<1.0	<1.0	<1.0	<1.0	6□□	<1.0	<1.0
MW-153	3/19/2008		A803413	<1.0	<1.0	<1.0	<1.0	<10	<1.0	<1.0	<1.0	<1.0	<1.0	<1.0	4□6	<1.0	<1.0
MW-153	5/29/2008		A812350	<1.0	<1.0	<1.0	<1.0	<10	<1.0	<1.0	11	<1.0	<1.0	2	□□	<1.0	<1.0
MW-153	5/29/2008		A812351	<1.0	<1.0	<1.0	<1.0	<10	<1.0	<1.0	12	<1.0	<1.0	2□2	□□	<1.0	<1.0
MW-153	9/23/2008		A824670	<1.0	<1.0	<1.0	<1.0	<10	<1.0	<1.0	□2	<1.0	<1.0	4□□	260	<1.0	<1.0
MW-153	12/2/2008		A832801	<1.0	<1.0	<1.0	<1.0	<10	<1.0	<1.0	□1	<1.0	<1.0	□2	220	<1.0	<1.0
MW-153	12/2/2008		A832802	<1.0	<1.0	<1.0	<1.0	<10	<1.0	<1.0	2□	<1.0	<1.0	□2	220	<1.0	<1.0
MW-153	3/13/2009		A841831	<1.0	<1.0	<1.0	<1.0	<10	<1.0	<1.0	□□□	<1.0	<1.0	1□6	□1	<1.0	<1.0
MW-153	3/13/2009		A841832	<1.0	<1.0	<1.0	<1.0	<10	<1.0	<1.0	10	<1.0	<1.0	1□5	□□	<1.0	<1.0
MW-153	6/19/2009		A850611	<1.	<1.	<1.0	<1.0	<10.	<1.	<1.	4□1	<1.	<1.0	<1.0	6□	<1.	<1.0
MW-153	6/19/2009		A850606	<1.	<1.	<1.0	<1.0	<10.	<1.	<1.	□□□	<1.	<1.0	<1.0	6□	<1.	<1.0
MW-153	9/15/2009		A858555	<1.0	<1.0	<1.0	<1.0	<10	<1.0	<1.0	20	<1.0	<1.0	2□1	1□0	<1.0	<1.0
MW-153	9/15/2009		A858552	<1.0	<1.0	<1.0	<1.0	<10	<1.0	<1.0	16	<1.0	<1.0	1□□	120	<1.0	<1.0
MW-153	11/3/2009		A864530	<1.0	<1.0	<1.0	<1.0	<10	<1.0	<1.0	24	<1.0	<1.0	2□2	1□0	<1.0	<1.0
MW-153	11/3/2009		A864529	<1.0	<1.0	<1.0	<1.0	<10	<1.0	<1.0	25	<1.0	<1.0	2□1	1□0	<1.0	<1.0
MW-153	1/27/2010		5034229003	< 5.0	<5.0	<5.0	<5.0	< 100	<5.0	<5.0	<5.0	<5.0	<5.0	<5.0	7□5	< 10.0	<2.0
MW-153	1/27/2010		5034229004	< 5.0	<5.0	<5.0	<5.0	< 100	<5.0	<5.0	<5.0	<5.0	<5.0	<5.0	76□□	< 10.0	<2.0
MW-153	5/20/2010		5037756012	< 5.0	<5.0	<5.0	<5.0	< 100	<5.0	<5.0	□□□	<5.0	<5.0	<5.0	112	< 10.0	<2.0
MW-153	9/15/2010		5041413005	<5	<5	<5	<5	<100	<5	<5	20□6	<5	<5	<5	140	<10	<2.0
MW-153	12/10/2010		5044189035	<5	<5	<5	<5	<100	<5	<5	57□□	<5	<5	<5	147	<10	<2.0
MW-153	2/16/2011		5045903017	<5.0	<5.0	<5.0	<5.0	<100	<5.0	<5.0	□1□4	<5.0	<5.0	<5.0	□□4	<50.0	<2.0
MW-153	9/14/2011		5052702006	<5.0	<5.0	<5.0	<5.0	<100	<5.0	<5.0	244	<5.0	<5.0	15□1	2□6	<50.0	<2.0
MW-154	7/14/1995	5-20	W5070191-12	<5.0	<5.0	<5.0	NA	<20	<10	<5.0	<5.0	<5.0	<5	<5.0	<5.0	<20	<10
MW-154	2/5/1997		W7020074-11	<5.0	<5.0	<5.0	NA	<20	<10	<5.0	<5.0	<5.0	<5.0	<5.0	<5.0	<20	<10
MW-154	11/23/1999		253789	<5.0	<5.0	<5.0	<5.0	<50	<10	<20	<5.0	<5.0	<10	<5.0	<5.0	<10	<5.0
MW-154	2/28/2000		260587	<5.0	<5.0	<5.0	<5.0	<50	<10	<20	<5.0	<5.0	<10	<5.0	<5.0	<10	<5.0
MW-154	11/8/2000		280692	<5.0	<5.0	<5.0	<5.0	<50	<10	<20	<5.0	<5.0	<10	<5.0	<5.0	<10	<2.0
MW-154	6/21/2001		296410	<5.0	<5.0	<5.0	<5.0	<50	<10	<20	<5.0	<5.0	<10	<5.0	<5.0	<10	<2.0
MW-154	7/22/2002		324191	<5.0	<5.0	<5.0	<5.0	<50	<10	<20	□5	<5.0	<10	<5.0	<5.0	<10	<2.0
MW-154	12/03/2003		503002560	<5.0	<5.0	<5.0	<5.0	< 100	<5.0	<5.0	<5.0	<5.0	<5.0	<5.0	<5.0	<10	<2.0
MW-154	3/11/2004		503237141	<5.0	<5.0	<5.0	<5.0	< 100	<5.0	<5.0	<5.0	<5.0	<5.0	<5.0	<5.0	<10	<2.0
MW-154	12/22/2004		A685834	<1.0	<1.0	<1.0	<1.0	<10	<1.0	<1.0	<1.0	<1.0	<1.0	<1.0	<1.0	<1.0	<1.0
MW-154	6/14/2005		A702975	<1.0	<1.0	<1.0	<1.0	< 10.	<1.0	<1.0	<1.0	< 1.	2□□	<1.0	<1.0	<1.0	<1.0
MW-154	12/6/2005		A721013	<1.0	<1.0	<1.0	<1.0	<10	<1.0	<1.0	<1.0	<1.0	<1.0	<1.0	<1.0	<1.0	<1.0
MW-154	12/20/2006		A756755	<1.0	<1.0	<1.0	<1.0	<10	<1.0	<1.0	<1.0	<1.0	<1.0	<1.0	<1.0	<1.0	<1.0
MW-154	7/2/2007		A775729	<1.0	<1.0	<1.0	<1.0	<10	<1.0	<1.0	<1.0	<1.0	<1.0	<1.0	<1.0	<1.0	<1.0
MW-154	7/2/2007		A775727	<1.0	<1.0	<1.0	<1.0	<10	<1.0	<1.0	<1.0	<1.0	<1.0	<1.0	<1.0	<1.0	<1.0
MW-154	11/28/2007		A790704	<1.0	<1.0	<1.0	<1.0	<10	<1.0	<1.0	<1.0	<1.0	<1.0	<1.0	<1.0	<1.0	<1.0
MW-154	12/2/2008		A832826	<1.0	<1.0	<1.0	<1.0	<10	<1.0	<1.0	<1.0	<1.0	<1.0	<1.0	<1.0	<1.0	<1.0
MW-154	11/3/2009		A864551	<1.0	<1.0	<1.0	<1.0	<10	<1.0	<1.0	<1.0	<1.0	<1.0	<1.0	<1.0	<1.0	<1.0
MW-154	12/7/2010		5044189004	<5	<5	<5	<5	<100	<5	<5	<5	<5	<5	<5	<5	<10	<2
MW-154D	12/7/2010		5044189005	<5	<5	<5	<5	<100	<5	<5	<5	<5	<5	<5	<5	<10	<2
MW-154	9/13/2011		5052702005	<5.0	<5.0	<5.0	<5.0	<100	<5.0	<5.0	<5.0	<5.0	<5.0	<5.0	<5.0	<50.0	<2.0
EAST SOURCE AREA □O□-Si□□□																	
MW-10-1	3/28/1994	7-17	NA	NA	<100	NA	NA	NA	NA	NA	160□	NA	NA	160□	□□0	NA	<100
MW-10-1	10/5/1994		NA	NA	ND	NA	NA	NA	NA	NA	ND	NA	NA	ND	1,600	NA	NA
MW-10-1	7/14/1995		W5070191-13	<5.0	<5.0	<5.0	NA	<20	<10	<5.0	1□0	<5.0	<5.0	5□□	1,□00	<20	<10
MW-10-1	2/5/1997		W7020074-01	<5.0	<5.0	<5.0	NA	<20	<10	<5.0	120	<5.0	<5.0	<5.0	□10	<20	<10
MW-10-1	11/23/1999		253788	<5.0	<5.0	<5.0	<5.0	<50	<10	<20	1□0	<5.0	<10	□□□	1,000	<10	<5.0
MW-10-1	11/23/1999		253812	<5.0	<5.0	<5.0	<5.0	<50	<10	<20	1□0	<5.0	<10	□2	1,100	<10	<5.0
MW-10-1	2/29/2000		260586	<5.0	<5.0	<5.0	<5.0	<50	<10	<20	160	<5.0	<10	6□5	□60	<10	<5.0
MW-10-1	11/8/2000		280650	<5.0	<5.0	<5.0	<5.0	<50	<10	<20	200	<5.0	<10	7□6	1,100	<10	<2.0
MW-10-1	7/19/2002		324157	<5.0	<5.0	<5.0	<5.0	<50	<10	<20	□□	<5.0	<10	<5.0	540	<10	<2.0
MW-10-1	7/19/2002		324158	<5.0	<5.0	<5.0	<5.0	<50	<10	<20	□4	<5.0	<10	<5.0	650	<10	<2.0
MW-10-1	5/7/2003		842918	<1.0	<1.0	<1.0	<1.0	<20.0	<5.0	<1.0	60□□	<1.0	<5.0	2□6	□05	<5.0	<1.0
MW-10-1	8/22/2003		872595	<1.0	<1.0	<1.0	<1.0	<20.0	<5.0	<1.0	101	<1.0	<5.0	□2	450	<5.0	<1.0
MW-10-1R	12/03/2003	7-17	503002107	< 5.0	< 5.0	<5.0	<5.0	< 100	< 5.0	< 5.0	4□	<5.0	<5.0	<5.0	220	<10	<2.0
MW-10-1R	12/03/2003		503002115	< 5.0	<5.0	<5.0	<5.0	< 100	<5.0	<5.0	44	<5.0	<5.0	<5.0	240	<10	<2.0
MW-10-1R	3/11/2004		503237240	< 5.0	<5.0	<5.0	<5.0	< 100	<5.0	<5.0	5□	<5.0	<5.0	<5.0	2□0	<10	<2.0
MW-10-1R	3/11/2004		503237257	< 5.0	<5.0	<5.0	<5.0	< 100	<5.0	<5.0	5□	<5.0	<5.0	<5.0	2□0	<10	<2.0
MW-10-1R	6/4/2004		503492829	< 5.0	<5.0	<5.0	<5.0	< 100	<5.0	<5.0	74	<5.0	<5.0	<5.0	400	<10	<2.0
MW-10-1R	6/4/2004		503492928	< 5.0	<5.0	<5.0	<5.0	< 100	<5.0	<5.0	5□	<5.0	<5.0	<5.0	2□0	<10	<2.0
MW-10-1R	9/15/2004		A675212	<1.0	<1.0	<1.0	<1.0	< 10	<1.0	<1.0	□□	<1.0	<1.0	2□□	500	<1.0	<1.0
MW-10-1R	9/15/2004		A675213	<1.0	<1.0	<1.0	<1.0	< 10	<1.0	<1.0	□7	<1.0	<1.0	2□□	4□0	<1.0	<1.0
MW-10-1R	12/22/2004		A685836	<1.0	<1.0	<1.0	<1.0	<10	<1.0	<1.0	□5	<1.0	<1.0	4□5	540	<1.0	<1.0
MW-10-1R	12/22/2004		A685823	<1.0	<1.0	<1.0	<1.0	<10	<1.0	<1.0	□6	<1.0	<1.0	□□□	520	<1.0	<1.0
MW-10-1R	3/16/2005		A693396	<1.0	<1.0	<1.0	<1.0	<10	<1.0	<1.0	1□	<1.0	<1.0	<1.0	120	<1.0	<1.0
MW-10-1R	3/16/2005		A693397	<1.0	<1.0	<1.0	<1.0	<10	<1.0	<1.0	1□	<1.0	<1.0	<1.0	140	<1.0	<1.0
MW-10-1R	6/15/2005		A702987	< 1.	< 1.	<1.0	<1.0	< 10.	< 1.	< 1.	15	<1.0	<1.0	<1.0	□□	<1.0	<1.0
MW-10-1R	6/15/2005		A702999	< 1.	< 1.	<1.0	<1.0	< 10.	< 1.	< 1.	17	<1.0	<1.0	<1.0	□1	<1.0	<1.0
MW-10-1R	9/22/2005		A713013	<1.0	<1.0	<1.0	<1.0	<10.	<1.0	<1.0	12□7	<1.0	<1.0	<1.0	6□7	<1.0	<1.0
MW-10-1R	9/22/2005		A713014	<1.0	<1.0	<1.0	<1.0	<10.	<1.0	<1.0	12□6	<1.0	<1.0	<1.0	6□□□	<1.0	<1.0
MW-10-1R	12/7/2005		A721022	<1.0	<1.0	<1.0	<1.0	<10	<1.0	<1.0	□2	<1.0	<1.0	<1.0	100	<1.0	<1.0
MW-10-1R	12/7/2005		A721023	<1.0	<1.0	<1.0	<1.0	<10	<1.0	<1.0	1□	<1.0	<1.0	<1.0	110	<1.0	<1.0
MW-10-1R	3/14/2006		A728644	<1.0	<1.0	<1.0	<1.0	<10	<1.0	<1.0	6□6	<1.0	<1.0	<1.0	64	<1.0	<1.0
MW-10-1R	3/14/2006		A728645	<1.0	<1.0	<1.0	<1.0	<10	<1.0	<1.0	6□4	<1.0	<1.0	<1.0	5□	<1.0	<1.0
MW-10-1R	6/14/2006		A737759	<1.0	<1.0	<1.0	<1.0	<10	<1.0	<1.0	6□1	<1.0	<1.0	<1.0	120	<1.0	<1.0
MW-10-1R	6/14/2006		A737758	<1.0	<1.0	<1.0	<1.0	<10.	<1.0	<1.0	□7	<1.0	<1.0	<1.0	62	<1.0	<1.0
MW-10-1R	9/29/2006		A747976	<10	<10	<10	<10	<100	<10	<10	15	<10	2□	<10	160	<10	<10
MW-10-1R	9/29/2006		A747977	<10	<10	<10	<10	<100	<10	<10	16	<10	16	<10	210	<10	<10
MW-10-1R	12/20/2006		A756767	<10	<10	<10	<10	<100	<10	<10	1□	<10	<10	<10	150	<10	<10
MW-10-1R	12/20/2006		A756766	<10	<10	<10	<10	<100	<10	<10	14	<10	<10	<10	150	<10	<10
MW-10-1R	3/22/2007		A764735	<1.0	<1.0	<1.0	<1.0	<10	<1.0	<1.0	□7	<1.0	<1.0	<1.0	45	<1.0	<1.0
MW-10-1R	3/22/2007		A764734	<1.0	<1.0	<1.0	<1.0	<10	<1.0	<1.0	□1	<1.0	<1.0	<1.0	41	<1.0	<1.0
MW-10-1R	7/2/2007		A775739	<1.0	<1.0	<1.0	<1.0	<10	<1.0	<1.0	6□	<1.0	<1.0	5□0	170	<1.0	2□□
MW-10-1R	9/6/2007		A781784	<1.0	<1.0	<1.0	<1.0	<10	<1.0	<1.0	110	<1.0	<1.0	11	2□0	<1.0	6□1
MW-10-1R	9/6/2007		A781783	<5.0	<5.0	<5.0	<5.0	<50	<5.0	<5.0	1□0	<5.0	<5.0	12	260	<5.0	6□0
MW-10-1R	11/29/2007		A790675	<1.0	<1.0	<1.0	<1.0	<10	<1.0	<1.0	150	<1.0	<1.0	12	250	<1.0	4□2
MW-10-1R	11/29/2007		A790676	<1.0	<1.0	<1.0	<1.0	<10	<1.0	<1.0	150	<1.0	<1.0	12	250	<1.0	4□□

T□□□ 2□□
VOC i□ Gr□□□d□ □□r - S□□□□□ M□□i□□ri□□ W□□s
□□r□ □r A□is□□ P□□□□10
I□di□□□□□is, I□di□□□
IDEM VRP □6□□1004
ENVIRON Pr□□c□□ 2125641E

S□□ □□□ N□□	D□□□ S□□ □□□d	Scr□□□ I□□□r□□□ □□□□□	□□□ S□□ □□□ N□□	1,1,2-Tric□□r□□□□□□□	1,1-Dic□□r□□□□□□□	1,1-Dic□□r□□□□□□□	1,2,4-Tri□ □□□□□□□□□□	Ac□□□□	C□□r□□□□□□	C□□r□□r□	cis-1,2-Dic□□r□□□□□□□	E□□□□□□□□□	M□□□□□□□□ c□□rid□	□r□□s-1,2-Dic□□r□□□□□□□	Tric□□r□□□□□□	Vi□□□c□□□□	Vi□□c□□rid□
Tier II Residential Cleanup Goals - Groundwater (1)				5	640	7	13.7(2)	3,040	23,161	100	70	700	6.30(2)	128(2)	5	NA	2
Tier II Non-Residential Cleanup Goals - Groundwater (1)				50.2	10,220	7	5,110(2)	10,220	NA	468.9	1,022	10,220	381(2)	2,040(2)	260	NA	10
MW-10-1R	3/20/2008		A803418	<1.0	<1.0	<1.0	<1.0	<10	<1.0	<1.0	□4	<1.0	<1.0	<1.0	1□	<1.0	<1.0
MW-10-1R	3/20/2008		A803419	<1.0	<1.0	<1.0	<1.0	<10	<1.0	<1.0	46	<1.0	<1.0	<1.0	2□	<1.0	<1.0
MW-10-1R	5/30/2008		A812362	<1.0	<1.0	<1.0	<1.0	<10	<1.0	<1.0	20	<1.0	<1.0	41	□□	<1.0	<1.0
MW-10-1R	5/30/2008		A812363	<1.0	<1.0	<1.0	<1.0	<10	<1.0	<1.0	21	<1.0	<1.0	47	40	<1.0	<1.0
MW-10-1R	9/23/2008		A824665	<1.0	<1.0	<1.0	<1.0	<10	<1.0	<1.0	110	<1.0	<1.0	14	10	<1.0	20
MW-10-1R	9/23/2008		A824666	<1.0	<1.0	<1.0	<1.0	<10	<1.0	<1.0	□7	<1.0	<1.0	14	170	<1.0	22
MW-10-1R	12/3/2008		A832808	<1.0	<1.0	<1.0	<1.0	<10	<1.0	<1.0	120	<1.0	1□B	15	200	<1.0	<1.0
MW-10-1R	12/3/2008		A832809	<1.0	<1.0	<1.0	<1.0	<10	<1.0	<1.0	110	<1.0	<1.0	14	200	<1.0	10
MW-10-1R	3/12/2009		A841802	<1.0	<1.0	<1.0	<1.0	<10	<1.0	<1.0	150	<1.0	<1.0	16	250	<1.0	<1.0
MW-10-1R	3/12/2009		A841803	<1.0	<1.0	<1.0	<1.0	<10	<1.0	<1.0	10	<1.0	<1.0	15	220	<1.0	<1.0
MW-10-1R	6/19/2009		A850612	<1.	<1.	<1.0	<1.0	<10.	<1.	<1.	72	<1.	<1.0	□4	5□	<1.	<1.0
MW-10-1R	6/19/2009		A850609	<1.	<1.	<1.0	<1.0	<10.	<1.	<1.	75	<1.	<1.0	□4	57	<1.	<1.0
MW-10-1R	9/15/2009		A858554	<1.0	<1.0	<1.0	<1.0	<10	<1.0	<1.0	160	<1.0	<1.0	1□	□0	<1.0	21
MW-10-1R	9/15/2009		A858550	<1.0	<1.0	<1.0	<1.0	<10	<1.0	<1.0	150	<1.0	<1.0	1□	□40	<1.0	21
MW-10-1R	1/27/2010		5034229001	< 5.0	<5.0	<5.0	<5.0	< 100	<5.0	<5.0	12	< 100	<5.0	15	□1	< 10.0	<2.0
MW-10-1R	1/27/2010		5034229002	< 5.0	<5.0	<5.0	<5.0	< 100	<5.0	<5.0	□7□	< 100	<5.0	16	27	< 10.0	<2.0
MW-10-1R	5/20/2010		5037756016	< 5.0	<5.0	<5.0	<5.0	< 100	<5.0	<5.0	505	< 5.0	<5.0	126	24□	< 10.0	<2.0
MW-10-1R	9/17/2010		5041525008	<5	<5	<5	<5	<100	<5	<5	□□	<5	<5	<5	564	<10	<2
MW-10-1R	12/10/2010		5044189033	<5	<5	<5	<5	<100	<5	<5	□□6	<5	<5	<5	40	<10	<2
MW-10-1R	2/16/2011		5045903012	<5.0	<5.0	<5.0	<5.0	<100	<5.0	<5.0	□42	<5.0	<5.0	<5.0	427	<50.0	<2.0
MW-10-1R	9/15/2011		5052819008	<5.0	<5.0	<5.0	<5.0	<100	<5.0	<5.0	20	<5.0	<5.0	<5.0	54	<50.0	<2.0
MW-135	9/1992	10-20	NA	NA	<5	NA	NA	NA	NA	NA	< 5.0	NA	NA	< 5.0	<5.0	NA	<10
MW-135	9/1992		NA	NA	<5	NA	NA	NA	NA	NA	<5	NA	NA	<5	<5.0	NA	<10
MW-135	5/27/1993		69679	<1.0	<1.0	<1.0	NA	<20	<10	<1.0	<1.0	<1.0	<10	<1.0	<1.0	<10	<5.0
MW-135	7/14/1995		W5070191-14	<5.0	<5.0	<5.0	NA	<20	<10	<5.0	<5.0	<5.0	<5.0	<5.0	<5.0	<20	<10
MW-135	2/5/1997		W7020074-04	<5.0	<5.0	<5.0	NA	<20	<10	<5.0	<5.0	<5.0	<5.0	<5.0	<5.0	<20	<10
MW-135	11/23/1999		253802	<5.0	<5.0	<5.0	<5.0	<50	<10	<20	<5.0	<5.0	<10	<5.0	<5.0	<10	<5.0
MW-135	2/29/2000		260574	<5.0	<5.0	<5.0	<5.0	<50	<10	<20	<5.0	<5.0	<10	<5.0	<5.0	<10	<5.0
MW-135	11/8/2000		280651	<5.0	<5.0	<5.0	<5.0	<50	<10	<20	<5.0	<5.0	<10	<5.0	<5.0	<10	<2.0
MW-135	6/20/2001		296393	<5.0	<5.0	<5.0	<5.0	<50	<10	<20	<5.0	<5.0	<10	<5.0	<5.0	<10	<2.0
MW-135	7/15/2002		324015	<1.0	<1.0	<1.0	<1.0	<20.0	<5.0	<1.0	<1.0	<1.0	<5.0	<1.0	<1.0	<5.0	<1.0
MW-135	12/04/2003		503002149	<5.0	< 5.0	<5.0	<5.0	< 100	< 5.0	< 5.0	<5.0	<5.0	<5.0	<5.0	<5.0	<10	<2.0
MW-135	12/21/2004		A685832	<1.0	<1.0	<1.0	<1.0	<10	<1.0	<1.0	<1.0	<1.0	<1.0	<1.0	<1.0	<1.0	<1.0
MW-135	12/8/2005		A721032	<1.0	<1.0	<1.0	<1.0	<10	<1.0	<1.0	<1.0	<1.0	<1.0	<1.0	<1.0	<1.0	<1.0
MW-135	12/21/2006		A756769	<1.0	<1.0	<1.0	<1.0	<10	<1.0	<1.0	<1.0	<1.0	<1.0	<1.0	<1.0	<1.0	<1.0
MW-135	7/3/2007		A775747	<1.0	<1.0	<1.0	<1.0	<10	<1.0	<1.0	<1.0	<1.0	<1.0	<1.0	<1.0	<1.0	<1.0
MW-135	11/29/2007		A790677	<1.0	<1.0	<1.0	<1.0	<10	<1.0	<1.0	<1.0	<1.0	<1.0	<1.0	<1.0	<1.0	<1.0
MW-135	12/3/2008		A832811	<1.0	<1.0	<1.0	<1.0	<10	<1.0	<1.0	<1.0	<1.0	<1.0	<1.0	<1.0	<1.0	<1.0
MW-135	11/4/2009		A864537	<1.0	<1.0	<1.0	<1.0	<10	<1.0	<1.0	<1.0	<1.0	<1.0	<1.0	<1.0	<1.0	<1.0
MW-135	12/9/2010		5044189016	<5	<5	<5	<5	<100	<5	<5	<5	<5	<5	<5	<5	<10	<2
MW-135DUP	12/9/2010		5044189017	<5	<5	<5	<5	<100	<5	<5	<5	<5	<5	<5	<5	<10	<2
MW-146	6/4/1993	15-25	69942	<1.0	<1.0	<1.0	NA	<20	<10	<1.0	<1.0	<1.0	<10	<1.0	□□□	<10	<5
MW-146	7/14/1995		W5070191-11	<5.0	<5.0	<5.0	NA	<20	<10	<5.0	<5.0	<5.0	<5	<5.0	52	<20	<10
MW-146	2/5/1997		W7020074-06	<5.0	<5.0	<5.0	NA	<20	<10	<5.0	<5.0	<5.0	<5.0	<5.0	4□	<20	<10
MW-146	11/23/1999		253800	<5.0	<5.0	<5.0	<5.0	<50	<10	<20	<5.0	<5.0	<10	<5.0	6□	<10	<5.0
MW-146	2/29/2000		260572	<5.0	<5.0	<5.0	<5.0	<50	<10	<20	<5.0	<5.0	<10	<5.0	67	<10	<5.0
MW-146	11/8/2000		280684	<5.0	<5.0	<5.0	<5.0	<50	<10	<20	<5.0	<5.0	<10	<5.0	70	<10	<2.0
MW-146	6/21/2001		296419	<5.0	<5.0	<5.0	<5.0	<50	<10	<20	<5.0	<5.0	<10	<5.0	62	<10	<2.0
MW-146	7/15/2002		324017	<1.0	<1.0	<1.0	<1.0	<20.0	<5.0	<1.0	<1.0	<1.0	<5.0	<1.0	24□□	<5.0	<1.0
MW-146	12/03/2003		503002461	< 5.0	<5.0	<5.0	<5.0	< 100	<5.0	<5.0	<5.0	<5.0	<5.0	<5.0	42	<10	<2.0
MW-146	3/11/2004		503237216	< 5.0	< 5.0	<5.0	<5.0	< 100	< 5.0	< 5.0	<5.0	<5.0	<5.0	<5.0	50	<10	<2.0
MW-146	6/4/2004		503492738	< 5.0	< 5.0	<5.0	<5.0	< 100	< 5.0	< 5.0	<5.0	<5.0	<5.0	<5.0	46	<10	<2.0
MW-146	9/15/2004		A675214	<1.0	<1.0	<1.0	<1.0	< 10	<1.0	<1.0	<1.0	<1.0	<1.0	<1.0	52	<1.0	<1.0
MW-146	12/21/2004		A685828	<1.0	<1.0	<1.0	<1.0	<10	<1.0	<1.0	<1.0	<1.0	<1.0	<1.0	74	<1.0	<1.0
MW-146	3/16/2005		A693395	<1.0	<1.0	<1.0	<1.0	<10	<1.0	<1.0	<1.0	<1.0	12	<1.0	50	<1.0	<1.0
MW-146	6/13/2005		NS														
MW-146	9/22/2005		A713010	<1.0	<1.0	<1.0	<1.0	<10.	<1.0	<1.0	<1.0	<1.0	<1.0	<1.0	4□2	<1.0	<1.0
MW-146	12/8/2005		A721033	<1.0	<1.0	<1.0	<1.0	<10	<1.0	<1.0	<1.0	<1.0	<1.0	<1.0	7□	<1.0	<1.0
MW-146	3/14/2006		A728643	<1.0	<1.0	<1.0	<1.0	<10	<1.0	<1.0	<1.0	<1.0	<1.0	<1.0	47	<1.0	<1.0
MW-146	6/14/2006		A737757	<1.0	<1.0	<1.0	<1.0	<10.	<1.0	<1.0	<1.0	<1.0	<1.0	<1.0	□4	<1.0	<1.0
MW-146	9/29/2006		A747978	<1.0	<1.0	<1.0	<1.0	<10	<1.0	<1.0	<1.0	<1.0	<1.0	<1.0	51	<1.0	<1.0
MW-146	12/20/2006		A756765	<1.0	<1.0	<1.0	<1.0	<10	<1.0	<1.0	<1.0	<1.0	<1.0	<1.0	42	<1.0	<1.0
MW-146	3/22/2007		A764732	<1.0	<1.0	<1.0	<1.0	<10	<1.0	<1.0	<1.0	<1.0	<1.0	<1.0	□6	<1.0	<1.0
MW-146	7/2/2007		A775738	<1.0	<1.0	<1.0	<1.0	<10	<1.0	<1.0	<1.0	<1.0	<1.0	<1.0	41	<1.0	<1.0
MW-146	9/6/2007		A781781	<1.0	<1.0	<1.0	<1.0	<10	<1.0	<1.0	<1.0	<1.0	<1.0	<1.0	5□	<1.0	<1.0
MW-146	11/29/2007		A790674	<1.0	<1.0	<1.0	<1.0	<10	<1.0	<1.0	<1.0	<1.0	<1.0	<1.0	5□	<1.0	<1.0
MW-146	3/19/2008		A803417	<1.0	<1.0	<1.0	<1.0	<10	<1.0	<1.0	14	<1.0	<1.0	<1.0	55	<1.0	<1.0
MW-146	5/29/2008		A812355	<1.0	<1.0	<1.0	<1.0	<10	<1.0	<1.0	<1.0	<1.0	<1.0	<1.0	4□	<1.0	<1.0
MW-146	9/23/2008		A824664	<1.0	<1.0	<1.0	<1.0	<10	<1.0	<1.0	<1.0	<1.0	<1.0	<1.0	46	<1.0	<1.0
MW-146	12/3/2008		A832807	<1.0	<1.0	<1.0	<1.0	<10	<1.0	<1.0	<1.0	<1.0	<1.0	<1.0	6□	<1.0	<1.0
MW-146	3/13/2009		A841830	<1.0	<1.0	<1.0	<1.0	<10	<1.0	<1.0	<1.0	<1.0	<1.0	<1.0	4□	<1.0	<1.0
MW-146	6/19/2009		A850608	<1.	<1.	<1.0	<1.0	<10.	<1.	<1.	<1.0	<1.	<1.0	<1.0	2□	<1.	<1.0
MW-146	9/15/2009		A858551	<1.0	<1.0	<1.0	<1.0	<10	<1.0	<1.0	<1.0	<1.0	<1.0	<1.0	50	<1.0	<1.0
MW-146	11/4/2009		A864535	<1.0	<1.0	<1.0	<1.0	<10	<1.0	<1.0	<1.0	<1.0	<1.0	<1.0	45	<1.0	<1.0
MW-146	1/27/2010		5034229013	< 5.0	<5.0	<5.0	<5.0	< 100	<5.0	<5.0	<5.0	<5.0	<5.0	<5.0	□4	< 10.0	<2.0
MW-146	5/20/2010		5037756015	< 5.0	<5.0	<5.0	<5.0	< 100	<5.0	<5.0	<5.0	<5.0	<5.0	<5.0	□74	< 10.0	<2.0
MW-146	9/16/2010		5041525016	<5	<5	<5	<5	<100	<5	<5	<5	<5	<5	<5	□62	<10	<2
MW-146	12/9/2010		5044189022	<5	<5	<5	<5	<100	<5	<5	<5	<5	<5	<5	40□□	<10	<2
MW-146	2/16/2011		5045903019	<5.0	<5.0	<5.0	<5.0	<100	<5.0	<5.0	<5.0	<5.0	<5.0	<5.0	□26	<50.0	<2.0
MW-146	9/14/2011		5052702012	<5.0	<5.0	<5.0	<5.0	<100	<5.0	<5.0	<5.0	<5.0	<5.0	<5.0	□□1	<50.0	<2.0
MW-150	7/17/1995	4-19	W5070229-01	<5.0	<5.0	<5.0	NA	<20	<5.0	<5.0	67	<5.0	<5.0	<5.0	65	<20	<10
MW-150	2/5/1997		W7020074-09	<5.0	<5.0	<5.0	NA	<20	<10	<5.0	<5.0	<5.0	<5.0	<5.0	□6	<20	<10
MW-150	11/23/1999		253803	<5.0	<5.0	<5.0	<5.0	<50	<10	<20	14	<5.0	<10	<5.0	10	<10	<5.0
MW-150	2/29/2000		260575	<5.0	<5.0	<5.0	<5.0	<50	<10	<20	1□	<5.0	<10	<5.0	120	<10	<5.0
MW-150	11/8/2000		280688	<5.0	<5.0	<5.0	<5.0	<50	<10	<20	14	<5.0	<10	<5.0	□6	<10	<2.0
MW-150	6/20/2001		296390	<5.0	<5.0	<5.0	<5.0	<50	<10	<20	2□	<5.0	<10	<5.0	200	<10	<2.0
MW-150	7/19/2002		324159	<5.0	<5.0	<5.0	<5.0	<50	<10	<20	<5.0	<5.0	<10	<5.0	□0	<10	<2.0
MW-150	5/7/2003		842917	<1.0	<1.0	<1.0	<1.0	<20.0	<5.0	<1.0	<1.0	<1.0	<5.0	<1.0	□71	<5.0	<1.0
MW-150	8/22/2003		872600	<1.0	<1.0	<1.0	<1.0	<20.0	<5.0	<1.0	17	<1.0	<5.0	<1.0	561	<5.0	<1.0
MW-150	12/03/2003		503002529	< 5.0	<5.0	<5.0	<5.0	<100	<5.0	<5.0	<5.0	<5.0	<5.0	<5.0	14	<10	<2.0
MW-150	3/11/2004		503237232	< 5.0	<5.0	<5.0	<5.0	<100	<5.0	<5.0	<5.0	<5.0	<5.0	<5.0	20	<10	<2.0
MW-150	6/4/2004		503492753	< 5.0	<5.0	<5.0	<5.0	<100	<5.0	<5.0	<5.0	<5.0	<5.0	<5.0	12	<10	<2.0
MW-150	9/15/2004		A675211	<1.0	<1.0	<1.0	<1.0	< 10	<1.0	<1.0	11	<1.0	<1.0	<1.0	2□	<1.0	<1.0
MW-150	12/21/2004		A685827	<1.0	<1.0	<1.0	<1.0	<10	<1.0	<1.0	<1.0	<1.0	<1.0	<1.0	□7	<1.0	<1.0
MW-150	3/16/2005		A693386	<1.0	<1.0	<1.0	<1.0	<10	<1.0	<1.0	<1.0	<1.0	<1.0	<1.0	15	<1.0	<1.0
MW-150	6/15/2005		A702988	< 1.	<1.0	<1.0	<1.0	<10	<1.0	<1.0	<1.0	<1.0	<1.0	<1.0	□7	<1.0	<1.0
MW-150	9/26/2005		A713023	<1.0	<1.0	<1.0	<1.0	<10	<1.0	<1.0	<1.0	<1.0	<1.0	<1.0	11	<1.0	<1.0
MW-150	12/7/2005		A721030	<1.0	<1.0	<1.0	<1.0	<10	<1.0	<1.0	<1.0	<1.0	<1.0	<1.0	12	<1.0	<1.0
MW-150	3/15/2006		A728646	<1.0	<1.0	<1.0	<1.0	<10	<1.0	<1.0	<1.0	<1.0	<1.0	<1.0	6□□	<1.0	<1.0
MW-150	6/14/2006		A737760	<1.0	<1.0	<1.0	<1.0	<10.	<1.0	<1.0	<1.0	<1.0	<1.0	<1.0	25	<1.0	<1.0
MW-150	9/27/2006		A747975	<1.0	<1.0	<1.0	<1.0	<10	<1.0	<1.0	<1.0	<1.0	<1.0	<1.0	□2	<1.0	<1.0
MW-150	12/21/2006		A756770	<1.0	<1.0	<1.0	<1.0	<10	<1.0	<1.0	<1.0	<1.0	<1.0	<1.0	□2	<1.0	<1.0
MW-150	3/22/2007		A764738	<1.0	<1.0	<1.0	<1.0	<10	<1.0	<1.0	<1.0	<1.0	<1.0	<1.0	21	<1.0	<1.0
MW-150	7/3/2007		A775748	<1.0	<1.0	<1.0	<1.0	<10	<1.0	<1.0	<1.0	<1.0	<1.0	<1.0	2□□	<1.0	<1.0
MW-150	9/7/2007		A781791	<1.0	<1.0	<1.0	<1.0	<10	<1.0	<1.0	<1.0	<1.0	<1.0	<1.0	□6	<1.0	<1.0

T□□□ 2□□
VOC i□ Gr□□□d□ □□r - S□□□□□ M□□i□□ri□□ W□□s
□□r□ □r A□is□□ P□□□□10
I□di□□□□□is, I□di□□□
IDEM VRP □6□□1004
ENVIRON Pr□□c□□ 2125641E

S□□ □□□ N□□	D□□□ S□□ □□□d	Scr□□□ I□□□r□□□ □□□□□□	□□□ S□□ □□□ N□□	1,1,2-Tric□□r□□□□□□□	1,1-Dic□□r□□□□□□□	1,1-Dic□□r□□□□□□□	1,2,4-Tri□ □□□□□□□□□□	Ac□□□□	C□□r□□□□□□	C□□r□□r□	cis-1,2-Dic□□r□□□□□□□	E□□□□□□□□□	M□□□□□□□□ c□□rid□	□r□□s-1,2-Dic□□r□□□□□□□	Tric□□r□□□□□□	Vi□□□c□□□□	Vi□□c□□rid□
Tier II Residential Cleanup Goals - Groundwater (1)				5	640	7	13.7(2)	3,040	23,161	100	70	700	6.30(2)	128(2)	5	NA	2
Tier II Non-Residential Cleanup Goals - Groundwater (1)				50.2	10,220	7	5,110(2)	10,220	NA	468.9	1,022	10,220	381(2)	2,040(2)	260	NA	10
MW-150	11/29/2007		A790705	<1.0	<1.0	<1.0	<1.0	<10	<1.0	<1.0	<1.0	<1.0	<1.0	<1.0	6□4	<1.0	<1.0
MW-150	3/20/2008		A803420	<1.0	<1.0	<1.0	<1.0	<10	<1.0	<1.0	<1.0	<1.0	<1.0	<1.0	6□□	<1.0	<1.0
MW-150	5/29/2008		A812356	<1.0	<1.0	<1.0	<1.0	<10	<1.0	<1.0	<1.0	<1.0	<1.0	<1.0	2□2	<1.0	<1.0
MW-150	9/23/2008		A824667	<1.0	<1.0	<1.0	<1.0	<10	<1.0	<1.0	<1.0	<1.0	<1.0	<1.0	□□□	<1.0	<1.0
MW-150	12/3/2008		A832810	<1.0	<1.0	<1.0	<1.0	<10	<1.0	<1.0	<1.0	<1.0	<1.0	<1.0	6□□	<1.0	<1.0
MW-150	3/12/2009		A841827	<1.0	<1.0	<1.0	<1.0	<10	<1.0	<1.0	<1.0	<1.0	<1.0	<1.0	5□1	<1.0	<1.0
MW-150	6/19/2009		A850604	<1.	<1.	<1.0	<1.0	<10.	<1.	<1.	<1.0	<1.	<1.0	<1.0	□□□	<1.	<1.0
MW-150	9/16/2009		A858565	<1.0	<1.0	<1.0	<1.0	<10	<1.0	<1.0	<1.0	<1.0	<1.0	<1.0	7□0	<1.0	<1.0
MW-150	11/4/2009		A864536	<1.0	<1.0	<1.0	<1.0	<10	<1.0	<1.0	<1.0	<1.0	<1.0	<1.0	7□□	<1.0	<1.0
MW-150	1/27/2010		5034229011	< 5.0	<5.0	<5.0	<5.0	< 100	<5.0	<5.0	<5.0	<5.0	<5.0	<5.0	7□□	< 10.0	<2.0
MW-150	5/20/2010		5037756017	< 5.0	<5.0	<5.0	<5.0	< 100	<5.0	<5.0	<5.0	<5.0	<5.0	<5.0	7□□	< 10.0	<2.0
MW-150	9/16/2010		5041525006	<5	<5	<5	<5	<100	<5	<5	<5	<5	<5	<5	6□6	<10	<2
MW-150	12/9/2010		5044189018	<5	<5	<5	<5	<100	<5	<5	<5	<5	<5	<5	<5	<10	<2
MW-150	2/15/2011		5045903003	<5.0	<5.0	<5.0	<5.0	<100	<5.0	<5.0	<5.0	<5.0	<5.0	<5.0	6□□	<50.0	<2.0
MW150D	2/15/2011		5045903004	<5.0	<5.0	<5.0	<5.0	<100	<5.0	<5.0	<5.0	<5.0	<5.0	<5.0	7□0	<50.0	<2.0
MW-150	9/14/2011		5052702011	<5.0	<5.0	<5.0	<5.0	<100	<5.0	<5.0	<5.0	<5.0	<5.0	<5.0	<5.0	<50.0	<2.0
MW-152	7/14/1995	5-20	W5070191-01	<5.0	<5.0	<5.0	NA	<20	<10	<5.0	5□□	<5.0	<5	<5.0	150	<20	<10
MW-152	2/5/1997		W7020074-10	<5.0	<5.0	<5.0	NA	<20	<10	<5.0	<5.0	<5.0	<5.0	<5.0	150	<20	<10
MW-152	11/23/1999		253801	<5.0	<5.0	<5.0	<5.0	<50	<10	<20	<5.0	<5.0	<10	<5.0	110	<10	<5.0
MW-152	2/29/2000		260573	<5.0	<5.0	<5.0	<5.0	<50	<10	<20	5□1	<5.0	<10	<5.0	1□0	<10	<5.0
MW-152	11/8/2000		280690	<5.0	<5.0	<5.0	<5.0	<50	<10	<20	<5.0	<5.0	<10	<5.0	1□0	<10	<2.0
MW-152	6/20/2001		296401	<5.0	<5.0	<5.0	<5.0	<50	<10	<20	7	<5.0	<10	<5.0	240	<10	<2.0
MW-152	7/15/2002		324016	<1.0	<1.0	<1.0	<1.0	<20.0	<5.0	<1.0	1□□	<1.0	<5.0	<1.0	1□□	<5.0	<1.0
MW-152	12/03/2003		503002537	< 5.0	<5.0	<5.0	<5.0	< 100	<5.0	<5.0	<5.0	<5.0	<5.0	<5.0	110	<10	<2.0
MW-152	3/11/2004		503237224	< 5.0	<5.0	<5.0	<5.0	< 100	<5.0	<5.0	<5.0	<5.0	<5.0	<5.0	7□	<10	<2.0
MW-152	6/4/2004		503492720	< 5.0	<5.0	<5.0	<5.0	< 100	<5.0	<5.0	<5.0	<5.0	<5.0	<5.0	□6	<10	<2.0
MW-152	9/15/2004		A675215	<1.0	<1.0	<1.0	<1.0	< 10	<1.0	<1.0	<1.0	<1.0	<1.0	<1.0	62	<1.0	<1.0
MW-152	12/21/2004		A685826	<1.0	<1.0	<1.0	<1.0	<10	<1.0	<1.0	1□□	<1.0	<1.0	<1.0	□□	<1.0	<1.0
MW-152	3/16/2005		A693387	<1.0	<1.0	<1.0	<1.0	<10	<1.0	<1.0	<1.0	<1.0	<1.0	<1.0	6□	<1.0	<1.0
MW-152	6/15/2005		A702989	< 1.	< 1.	<1.0	<1.0	< 10.	< 1.	< 1.	<1.0	<1.0	<1.0	<1.0	50	<1.0	<1.0
MW-152	9/22/2005		A713009	<1.0	<1.0	<1.0	<1.0	<10.	<1.0	<1.0	<1.0	<1.0	<1.0	<1.0	62□6	<1.0	<1.0
MW-152	12/7/2005		A721021	<1.0	<1.0	<1.0	<1.0	<10	<1.0	<1.0	<1.0	<1.0	<1.0	<1.0	5□	<1.0	<1.0
MW-152	3/14/2006		A728642	<1.0	<1.0	<1.0	<1.0	<10	<1.0	<1.0	□5	<1.0	<1.0	<1.0	260	<1.0	<1.0
MW-152	6/14/2006		A737756	<1.0	<1.0	<1.0	<1.0	<10.	<1.0	<1.0	1□5	<1.0	<1.0	<1.0	100	<1.0	<1.0
MW-152	9/29/2006		A747983	<1.0	<1.0	<1.0	<1.0	<10	<1.0	<1.0	1□1	<1.0	<1.0	<1.0	110	<1.0	<1.0
MW-152	12/20/2006		A756764	<10	<10	<10	<10	<100	<10	<10	<10	<10	<10	<10	□1	<10	<10
MW-152	3/22/2007		A764733	<1.0	<1.0	<1.0	<1.0	<10	<1.0	<1.0	1□2	<1.0	<1.0	<1.0	110	<1.0	<1.0
MW-152	7/2/2007		A775737	<1.0	<1.0	<1.0	<1.0	<10	<1.0	<1.0	<1.0	<1.0	<1.0	<1.0	6□	<1.0	<1.0
MW-152	9/6/2007		A781782	<1.0	<1.0	<1.0	<1.0	<10	<1.0	<1.0	<1.0	<1.0	<1.0	<1.0	52	<1.0	<1.0
MW-152	11/29/2007		A790673	<1.0	<1.0	<1.0	<1.0	<10	<1.0	<1.0	<1.0	<1.0	<1.0	<1.0	76	<1.0	<1.0
MW-152	3/19/2008		A803416	<1.0	<1.0	<1.0	<1.0	<10	<1.0	<1.0	<1.0	<1.0	<1.0	<1.0	42	<1.0	<1.0
MW-152	5/29/2008		A812354	<1.0	<1.0	<1.0	<1.0	<10	<1.0	<1.0	<1.0	<1.0	<1.0	<1.0	46	<1.0	<1.0
MW-152	9/23/2008		A824663	<1.0	<1.0	<1.0	<1.0	<10	<1.0	<1.0	<1.0	<1.0	<1.0	<1.0	61	<1.0	<1.0
MW-152	12/3/2008		A832806	<1.0	<1.0	<1.0	<1.0	<10	<1.0	<1.0	<1.0	<1.0	<1.0	<1.0	51	<1.0	<1.0
MW-152	3/12/2009		A841826	<1.0	<1.0	<1.0	<1.0	<10	<1.0	<1.0	<1.0	<1.0	<1.0	<1.0	6□	<1.0	<1.0
MW-152	6/19/2009		A850603	<1.	<1.	<1.0	<1.0	<10.	<1.	<1.	<1.0	<1.	<1.0	<1.0	□2	<1.	<1.0
MW-152	9/15/2009		A858544	<1.0	<1.0	<1.0	<1.0	<10	<1.0	<1.0	<1.0	<1.0	<1.0	<1.0	□5	<1.0	<1.0
MW-152	11/4/2009		A864534	<1.0	<1.0	<1.0	<1.0	<10	<1.0	<1.0	<1.0	<1.0	<1.0	<1.0	110	<1.0	<1.0
MW-152	1/27/2010		5034229012	< 5.0	<5.0	<5.0	<5.0	< 100	<5.0	<5.0	<5.0	<5.0	<5.0	<5.0	4□7	< 10.0	<2.0
MW-152	5/20/2010		5037756014	< 5.0	<5.0	<5.0	<5.0	< 100	<5.0	<5.0	<5.0	<5.0	<5.0	<5.0	57□□	< 10.0	<2.0
MW-152	9/16/2010		5041525013	<5	<5	<5	<5	<100	<5	<5	<5	<5	<5	<5	□□6	<10	<2
MW-152	12/9/2010		5044189028	<5	<5	<5	<5	<100	<5	<5	<5	<5	<5	<5	□1□1	<10	<2
MW-152	2/16/2011		5045903021	<5.0	<5.0	<5.0	<5.0	<100	<5.0	<5.0	<5.0	<5.0	<5.0	<5.0	□7	<50.0	<2.0
MW-152	9/15/2011		5052819011	<5.0	<5.0	<5.0	<5.0	<100	<5.0	<5.0	<5.0	<5.0	<5.0	<5.0	41	<50.0	<2.0
WEST SOURCE AREA □O□-Si□□□																	
MW-160	3/2/2000	3-13	260551	<5.0	<5.0	<5.0	<5.0	<50	<10	<20	61	<5.0	<10	<5.0	<5.0	<10	<5.0
MW-160	11/8/2000		280698	<5.0	<5.0	<5.0	<5.0	<50	<10	<20	51	<5.0	<10	<5.0	<5.0	<10	5□4
MW-160	6/21/2001		296417	<5.0	<5.0	<5.0	<5.0	<50	<10	<20	47	<5.0	<10	<5.0	<5.0	<10	□□□
MW-160	7/17/2002		324027	<1.0	<1.0	<1.0	<1.0	<20.0	<5.0	<1.0	107	<1.0	<5.0	1□5	<1.0	<5.0	5□2
MW-160	7/17/2002		324028	<1.0	<1.0	<1.0	<1.0	<20.0	<5.0	<1.0	111	<1.0	<5.0	1□5	<1.0	<5.0	5
MW-160	12/04/2003		503002610	< 5.0	< 5.0	<5.0	<5.0	< 100	< 5.0	< 5.0	240	<5.0	<5.0	<5.0	<5.0	<10	<2.0
MW-160	3/11/2004		503237281	< 5.0	<5.0	<5.0	<5.0	< 100	<5.0	<5.0	240	<5.0	<5.0	<5.0	<5.0	<10	<2.0
MW-160	6/4/2004		503493264	< 5.0	<5.0	<5.0	<5.0	< 100	<5.0	<5.0	7□	<5.0	<5.0	<5.0	400	<10	<2.0
MW-160	9/16/2004		A675223	<1.0	<1.0	<1.0	<1.0	< 10	<1.0	<1.0	1□0	<1.0	<1.0	2□5	<1.0	<1.0	7□2
MW-160	12/22/2004		A685818	<1.0	<1.0	<1.0	<1.0	<10	<1.0	<1.0	120	<1.0	<1.0	1□□	<1.0	<1.0	□7
MW-160	3/17/2005		A693399	<1.0	<1.0	<1.0	<1.0	<10	<1.0	<1.0	1□0	<1.0	<1.0	2□□	<1.0	<1.0	2□7
MW-160	6/13/2005		A702969	<1.0	< 1.	<1.0	<1.0	< 10.	< 1.	< 1.	56	< 1.	1□0	<1.0	<1.0	< 1.	□
MW-160	9/23/2005		A713022	<1.0	<1.0	<1.0	<1.0	<10.	<1.0	<1.0	55	<1.0	<1.0	<1.0	<1.0	<2.	1□
MW-160	12/6/2005		A721006	<1.0	<1.0	<1.0	<1.0	<10	<1.0	<1.0	□5	<1.0	<1.0	2□□	<1.0	<1.0	25
MW-160	4/5/2006		A730656	<1.0	<1	<1.0	<1.0	<10	<1	<1	□2	<1	<1.0	1□□	<1.0	<1	□5
MW-160	6/13/2006		A737750	<1.0	<1.0	<1.0	<1.0	<10.	<1.0	<1.0	6□	<1.0	<1.0	1□1	<1.0	<1.0	1□
MW-160	10/13/2006		A749068	<1.0	<1.0	<1.0	<1.0	<10	<1.0	<1.0	□6	<1.0	<1.0	1□□	<1.0	<1.0	7□□
MW-160	1/19/2007		A758748	<1.0	<1.0	<1.0	<1.0	<10	<1.0	<1.0	60	<1.0	<1.0	1□4	<1.0	<1.0	7□4
MW-160	3/22/2007		A764736	<1.0	<1.0	<1.0	<1.0	<10	<1.0	<1.0	5□	<1.0	<1.0	1□6	<1.0	<1.0	6□5
MW-160	7/2/2007		A775736	<1.0	<1.0	<1.0	<1.0	<10	<1.0	<1.0	5□4	<1.0	<1.0	<1.0	1□5	<1.0	2□0
MW-160	9/6/2007		A781787	<1.0	<1.0	<1.0	<1.0	<10	<1.0	<1.0	5□□	<1.0	<1.0	<1.0	1□2	<1.0	2□1
MW-160	11/28/2007		A790701	<1.0	<1.0	<1.0	<1.0	<10	<1.0	<1.0	22	<1.0	<1.0	<1.0	<1.0	<1.0	17
MW-160	4/15/2008		A806503	<1.0	<1.0	<1.0	<1.0	<10	<1.0	<1.0	40	<1.0	<1.0	<1.0	<1.0	<1.0	5□4
MW-160	5/30/2008		A812367	<1.0	<1.0	<1.0	<1.0	<10	<1.0	<1.0	22	<1.0	<1.0	<1.0	<1.0	<1.0	2□5
MW-160	9/24/2008		A824679	<1.0	<1.0	<1.0	<1.0	<10	<1.0	<1.0	25	<1.0	<1.0	<1.0	<1.0	<1.0	5□5
MW-160	12/4/2008		A832820	<1.0	<1.0	<1.0	<1.0	<10	<1.0	<1.0	26	<1.0	<1.0	<1.0	<1.0	<1.0	11
MW-160	3/13/2009		A841828	<1.0	<1.0	<1.0	<1.0	<10	<1.0	<1.0	26	<1.0	<1.0	<1.0	<1.0	<1.0	2□7
MW-160	1/27/2010		5034229015	<5.0	<5.0	<5.0	<5.0	< 100	<5.0	<5.0	16□5	<5.0	<5.0	<5.0	<5.0	< 10.0	2□□
MW-160	5/21/2010		5037756022	<5.0	<5.0	<5.0	<5.0	< 100	<5.0	<5.0	17□5	<5.0	<5.0	<5.0	<5.0	< 10.0	4□5
MW-160	9/15/2010		5041413002	<5	<5	<5	<5	<100	<5	<5	1□□1	<5	<5	<5	<5	<10	4□5
MW-160	12/9/2010		5044189025	<5	<5	<5	<5	<100	<5	<5	14□4	<5	<5	<5	<5	<10	5□7
MW-160	2/16/2011		5045903013	<5.0	<5.0	<5.0	<5.0	<100	<5.0	<5.0	□7	<5.0	<5.0	<5.0	<5.0	<50.0	7□1
MW-161	3/2/2000	3-13	260552	<5.0	<5.0	<5.0	<5.0	<50	<10	<20	160	<5.0	<10	<5.0	170	<10	□2
MW-161	11/8/2000		280699	<5.0	22	7□	<5.0	<50	<10	<20	1□,000	<5.0	<10	□0	4,□00	<10	570
MW-161	6/21/2001		296416	<5.0	11	□6	<5.0	<50	<10	<20	6,700	<5.0	<10	□7	2,700	<10	170
MW-161	7/18/2002		324103	<1.0	□7	11□7	<1.0	<20.0	<5.0	<1.0	7,□20	<1.0	<5.0	55□4	□,550	<5.0	120
MW-161	12/04/2003		503002628	< 5.0	<5.0	<5.0	< 5.0	< 100	<5.0	<5.0	11	<5.0	<5.0	<5.0	5□	<10	<2.0
MW-161	3/11/2004		503237299	< 5.0	<5.0	<5.0	< 5.0	< 100	<5.0	<5.0	□□0	<5.0	<5.0	<5.0	200	<10	<2.0
MW-161	6/4/2004		503493272	< 5.0	<5.0	<5.0	< 5.0	< 100	<5.0	<5.0	5□1	<5.0	<5.0	<5.0	<5.0	<10	<2.0
MW-161	9/16/2004		A675224	<1.0	11	□4	<1.0	< 10	<1.0	<1.0	4,500	<1.0	<1.0	41	1,□00	<1.0	110
MW-161	12/22/2004		A685819	<1.0	□□□	□	<1.0	<10	<1.0	<1.0	1,700	<1.0	<1.0	16	660	<1.0	25
MW-161	3/17/2005		A693400	<1.0	□7	2□7	<1.0	<10	<1.0	<1.0	1,500	<1.0	<1.0	25	□10	<1.0	4□1
MW-161	6/13/2005		A702970	< 1.	2□5	2□0	<1.0	< 10.	< 1.	< 1.	1,200E	< 1.	1□□	15	□70	< 1.	27
MW-161	9/26/2005		A713024	<1.0	<1.0	<1.0	<1.0	<10.	<1.0	<1.0	600	<1.0	<1.0	5□7	150	<2.	10
MW-161	12/6/2005		A721007	<1.0	<1.0	<1.0	<1.0	<10	<1.0	<1.0	7□□	<1.0	<1.0	<1.0	47	<1.0	<1.0
MW-161	12/6/2005		A721008	<1.0	<1.0	<1.0	<1.0	<10	<1.0	<1.0	1□	<1.0	<1.0	<1.0	50	<1.0	<1.0
MW-161	4/5/2006		A730657	<1	<1.0	<1.0	<1.0	<10	<1.0	<1.0	21	<1.0	<1.0	<1.0	2□	<1.0	<1.0
MW-161	4/5/2006		A730659	<1	<1.0	<1.0	<1.0	<10	<1.0	<1.0	1□	<1.0	<1.0	<1.0	26	<1	<1.0
MW-161	6/13/2006		A737751	<1.0	1	<1.0	<1.0	<10.	<1.0	<1.0	□60	<1.0	<1.0	□□□	2□0	<1.0	<1.0
MW-161	10/13/2006		A749070	<1.0	□□□	4□0	<1.0	<10	<1.0	<1.0	2,□00	<1.0	<1.0	□1	1,□00	<1.0	□5

T□□□ 2□□
VOC i□ Gr□□□d□ □□r - S□□□□□ M□□i□□ri□□ W□□s
□□r□ □r A□is□□ P□□□□10
I□di□□□□□is, I□di□□□
IDEM VRP □6□□1004
ENVIRON Pr□□c□□ 2125641E

S□□ □□□ N□□	D□□□ S□□ □□□d	Scr□□□ I□□□r□□□ □□□□□	□□□ S□□ □□□ N□□	1,1,2-Tric□□r□□□□□□	1,1-Dic□□r□□□□□□	1,1-Dic□□r□□□□□□	1,2,4-Tri□ □□□□□□□□□	Ac□□□□	C□□r□□□□□□	C□□r□□r□	cis-1,2-Dic□□r□□□□□□	E□□□□□□□□□	M□□□□□□□ c□□rid□	□r□□s-1,2-Dic□□r□□□□□□	Tric□□r□□□□□□	Vi□□□c□□□□	Vi□□c□□rid□
Tier II Residential Cleanup Goals - Groundwater [1]				5	640	7	13.7[2]	3,040	23,161	100	70	700	6.30[2]	128[2]	5	NA	2
Tier II Non-Residential Cleanup Goals - Groundwater [1]				50.2	10,220	7	5,110[2]	10,220	NA	468.9	1,022	10,220	381[2]	2,040[2]	260	NA	10
MW-161	10/13/2006		A749069	<1.0	□5	□7	<1.0	<10	<1.0	<1.0	2,□00	<1.0	<1.0	27	1,□00	<1.0	□□
MW-161	1/19/2007		A758749	<1.0	<1.0	<1.0	<1.0	<10	<1.0	<1.0	4	<1.0	<1.0	<1.0	14	<1.0	<1.0
MW-161	1/19/2007		A758750	<1.0	<1.0	<1.0	<1.0	<10	<1.0	<1.0	□5	<1.0	<1.0	<1.0	14	<1.0	<1.0
MW-161	3/22/2007		A764737	<1.0	<1.0	<1.0	<1.0	<10	<1.0	<1.0	1□4	<1.0	<1.0	<1.0	10	<1.0	<1.0
MW-161	7/2/2007		A775735	<1.0	<1.0	<1.0	<1.0	<10	<1.0	<1.0	4□□	<1.0	<1.0	<1.0	1□□	<1.0	1□□
MW-161	9/6/2007		A781788	<1.0	<1.0	<1.0	<1.0	<10	<1.0	<1.0	6□6	<1.0	<1.0	<1.0	1□5	<1.0	2□□
MW-161	11/28/2007		A790702	<1.0	<1.0	<1.0	<1.0	<10	<1.0	<1.0	□5	<1.0	<1.0	<1.0	5□	<1.0	<1.0
MW-161	11/28/2007		A790703	<1.0	<1.0	<1.0	<1.0	<10	<1.0	<1.0	50	<1.0	<1.0	1□1	72	<1.0	<1.0
MW-161	4/15/2008		A806502	<1.0	<1.0	<1.0	<1.0	<10	<1.0	<1.0	2□7	<1.0	<1.0	<1.0	□□□	<1.0	<1.0
MW-161	5/30/2008		A812368	<1.0	<1.0	<1.0	<1.0	<10	<1.0	<1.0	6□0	<1.0	<1.0	□□□	550	<1.0	2□
MW-161	9/24/2008		A824680	<1.0	1□5	1□□	<1.0	<10	<1.0	<1.0	1,200	<1.0	<1.0	20	1,100	<1.0	2□
MW-161	12/4/2008		A832821	<1.0	1□2	1□2	<1.0	<10	<1.0	<1.0	□70	<1.0	<1.0	7□5	760	<1.0	45
MW-161	12/4/2008		A832822	<1.0	1□1	1□□	<1.0	<10	<1.0	<1.0	□10	<1.0	<1.0	7□□	7□0	<1.0	42
MW-161	3/13/2009		A841829	<1.0	<1.0	<1.0	<1.0	<10	<1.0	<1.0	4□	<1.0	<1.0	<1.0	□□	<1.0	<1.0
MW-161	6/19/2009		A850605	<1.	<1.	<1.0	<1.0	<10.	<1.	<1.	<1.0	<1.	<1.0	<1.0	7□0	<1.	<1.0
MW-161	11/4/2009		A864560	<1.0	<1.0	<1.0	<1.0	<10	<1.0	<1.0	□□	<1.0	<1.0	1□□	110	<1.0	5□□
MW-161	11/4/2009		A864559	<1.0	<1.0	<1.0	<1.0	<10	<1.0	<1.0	100	<1.0	<1.0	1□□	110	<1.0	5□2
MW-161	1/27/2010		5034229016	< 5.0	<5.0	<5.0	<5.0	< 100	<5.0	<5.0	<5.0	<5.0	<5.0	<5.0	10□1	< 10.0	<2.0
MW-161	5/21/2010		5037756023	< 5.0	<5.0	<5.0	<5.0	< 100	<5.0	<5.0	□4□1	<5.0	<5.0	<5.0	5□□□	< 10.0	5□0
MW-161	9/15/2010		5041413001	<5	<5	<5	<5	<100	<5	<5	6□□	<5	<5	5□6	441	<10	17□5
MW-161	12/9/2010		5044189026	<5	<5	<5	<5	<100	<5	<5	16□5	<5	<5	<5	2□□1	<10	<2
MW-161	2/16/2011		5045903016	<5.0	<5.0	<5.0	<5.0	<100	<5.0	<5.0	<5.0	<5.0	<5.0	<5.0	□□□	<50.0	<2.0
MW-161	9/12/2011		5052592002	<5.0	<5.0	<5.0	<5.0	<100	<5.0	<5.0	617	<5.0	<5.0	<5.0	4□6	<50.0	22□0
MW-161 Dup	9/12/2011		5052592003	<5.0	<5.0	<5.0	<5.0	<100	<5.0	<5.0	6□2	<5.0	<5.0	<5.0	447	<50.0	20□6
MW-165S	6/1/2001	10-20	294563	<5.0	<5.0	<5.0	<5.0	<50	<10	<20	2□□□	<5.0	<10	<5.0	<5.0	NA	<2.0
MW-165S	6/1/2001		294564	<5.0	<5.0	<5.0	<5.0	<50	<10	<20	2□6	<5.0	<10	<5.0	<5.0	NA	<2.0
MW-165S	7/18/2002		324108	<1.0	<1.0	<1.0	<1.0	<20.0	<5.0	<1.0	66□6	<1.0	<5.0	<1.0	<1.0	<5.0	□6□6
MW-165S	12/05/2003		503002644	<5.0	<5.0	<5.0	<5.0	< 100	<5.0	<5.0	25	<5.0	<5.0	<5.0	<5.0	<10	10
MW-165S	3/11/2004		503237083	<5.0	<5.0	<5.0	<5.0	< 100	<5.0	<5.0	2□	<5.0	<5.0	<5.0	<5.0	<10	1□
MW-165S	6/3/2004		503493066	<5.0	<5.0	<5.0	<5.0	< 100	<5.0	<5.0	1□	<5.0	<5.0	<5.0	<5.0	<10	6□5
MW-165S	9/14/2004		A675200	<1.0	<1.0	<1.0	<1.0	< 10	<1.0	<1.0	22	<1.0	<1.0	<1.0	<1.0	<1.0	6□4
MW-165S	12/20/2004		A685808	<1.0	<1.0	<1.0	<1.0	16	<1.0	<1.0	27	<1.0	<1.0	<1.0	<1.0	<1.0	1□
MW-165S	3/15/2005		A693380	<1.0	<1.0	<1.0	<1.0	<10	<1.0	<1.0	44	<1.0	<1.0	<1.0	<1.0	<1.0	26
MW-165S	6/13/2005		A702972	<1.0	<1.0	<1.0	<1.0	< 10.	<1.0	<1.0	11	<1.0	<1.0	<1.0	<1.0	< 1.	4□2
MW-165S	9/21/2005		A713002	<1.0	<1.0	<1.0	<1.0	<10.	<1.0	<1.0	1□5	<1.0	<1.0	<1.0	<1.0	<5.	1□6
MW-165S	12/6/2005		A721010	<1.0	<1.0	<1.0	<1.0	<10	<1.0	<1.0	14	<1.0	<1.0	<1.0	<1.0	<1.0	16
MW-165S	3/14/2006		A728635	<1.0	<1.0	<1.0	<1.0	<10	<1.0	<1.0	□6	<1.0	<1.0	<1.0	<1.0	<1.0	1□1
MW-165S	6/13/2006		A737746	<1.0	<1.0	<1.0	<1.0	<10.	<1.0	<1.0	5□4	<1.0	<1.0	<1.0	<1.0	<1.0	6□□
MW-165S	9/27/2006		A747971	<1.0	<1.0	<1.0	<1.0	<10	<1.0	<1.0	□1	<1.0	<1.0	<1.0	<1.0	<1.0	15
MW-165S	12/21/2006		A756783	<1.0	<1.0	<1.0	<1.0	<10	<1.0	<1.0	7□5	<1.0	<1.0	<1.0	<1.0	<1.0	14
MW-165S	3/21/2007		A764747	<1.0	<1.0	<1.0	<1.0	<10	<1.0	<1.0	7□0	<1.0	<1.0	<1.0	<1.0	<1.0	□□
MW-165S	7/2/2007		A775742	<1.0	<1.0	<1.0	<1.0	<10	<1.0	<1.0	4□6	<1.0	<1.0	<1.0	<1.0	<1.0	17
MW-165S	9/7/2007		A781802	<1.0	<1.0	<1.0	1□1	<10	<1.0	<1.0	4□□	<1.0	<1.0	<1.0	<1.0	<1.0	10
MW-165S	11/28/2007		A790697	<1.0	<1.0	<1.0	<1.0	<10	<1.0	<1.0	4□1	<1.0	<1.0	<1.0	<1.0	<1.0	4□0
MW-165S	3/19/2008		A803404	<1.0	<1.0	<1.0	<1.0	<10	<1.0	<1.0	2□2	<1.0	<1.0	<1.0	<1.0	<1.0	2□2
MW-165S	5/28/2008		A812343	<1.0	<1.0	<1.0	<1.0	<10	<1.0	<1.0	2□4	<1.0	<1.0	<1.0	<1.0	<1.0	7□4
MW-165S	9/23/2008		A824655	<1.0	<1.0	<1.0	<1.0	<10	<1.0	<1.0	□6	<1.0	<1.0	<1.0	<1.0	<1.0	2□6
MW-165S	12/2/2008		A832834	<1.0	<1.0	<1.0	<1.0	<10	<1.0	<1.0	2□□	<1.0	<1.0	<1.0	<1.0	<1.0	2□□
MW-165S	3/12/2009		A841819	<1.0	<1.0	<1.0	<1.0	<10	<1.0	<1.0	1□7	<1.0	<1.0	<1.0	<1.0	<1.0	1□1
MW-165S	6/18/2009		A850585	<1.	<1.	<1.0	<1.0	<10.	<1.	<1.	1□□	<1.	<1.0	<1.0	<1.0	<1.	4□7
MW-165S	9/15/2009		A858549	<1.0	<1.0	<1.0	<1.0	<10	<1.0	<1.0	2□□	<1.0	<1.0	<1.0	<1.0	<1.0	□2
MW-165S	11/3/2009		A864547	<1.0	<1.0	<1.0	<1.0	<10	<1.0	<1.0	2□□	<1.0	<1.0	<1.0	<1.0	<1.0	2□4
MW-165S	2/3/2010		5034508006	<5.0	<5.0	<5.0	<5.0	< 100	<5.0	<5.0	<5.0	<5.0	<5.0	<5.0	<5.0	< 10.0	<2.0
MW-165S	5/19/2010		5037756006	<5.0	<5.0	<5.0	<5.0	< 100	<5.0	<5.0	<5.0	<5.0	<5.0	<5.0	<5.0	< 10.0	<2.0
MW-165S	9/17/2010		5041525001	<5	<5	<5	<5	<100	<5	<5	<5.0	<5	<5	<5	<5.0	<10	□6
MW-165S	12/8/2010		5044189010	<5	<5	<5	<5	<100	<5	<5	<5.0	<5	<5	<5	<5.0	<10	<2.0
MW-165S	2/15/2011		5045903008	<5.0	<5.0	<5.0	<5.0	<100	<5.0	<5.0	<5.0	<5.0	<5.0	<5.0	<5.0	<50.0	<2.0
MW-165S	9/16/2011		5052819004	<5.0	<5.0	<5.0	<5.0	<100	<5.0	<5.0	<5.0	<5.0	<5.0	<5.0	<5.0	<50.0	<2.0
MW-166S	6/1/2001	10-20	294565	<5.0	<5.0	<5.0	<5.0	<50	<10	<20	55□	<5.0	<10	<5.0	<5.0	NA	6□
MW-166S	7/18/2002		324106	<1.0	<1.0	<1.0	<1.0	<20.0	<5.0	<1.0	222	<1.0	<5.0	1□5	<1.0	<5.0	15□□
MW-166S	12/19/2003		503046765	<5.0	<5.0	<5.0	<5.0	< 100	<5.0	<5.0	170	< 5.0	<5.0	5□5	<5.0	<10	□
MW-166S	12/19/2003		503046773	<5.0	<5.0	<5.0	<5.0	< 100	<5.0	<5.0	1□0	< 5.0	<5.0	□□□	<5.0	<10	7□7
MW-166S	3/11/2004		503237067	<5.0	<5.0	<5.0	<5.0	< 100	<5.0	<5.0	140	< 5.0	<5.0	<5.0	<5.0	<10	<2.0
MW-166S	6/3/2004		503493033	<5.0	<5.0	<5.0	<5.0	< 100	<5.0	<5.0	270	< 5.0	<5.0	5□2	<5.0	<10	17
MW-166S	9/14/2004		A675202	<10	< 10	<10	<10	< 100	< 10	< 10	2□0	< 10	<10	11	<10	< 10	1□
MW-166S	12/20/2004		A685810	<10	<10	<10	<10	< 100.	<10	<10	□50	<10	1□	□7	<10	<10	1□
MW-166S	3/15/2005		A693382	<10	<10	<10	<10	< 100.	<10	<10	2□0	<10	<10	66	<10	<10	61
MW-166S	6/13/2005		A702973	<1.0	<1.0	<1.0	<1.0	< 10.	<1.0	<1.0	□10	< 1.	<1.0	7□1	<1.0	< 1.	11
MW-166S	9/21/2005		A713000[5]	<1.0	<1.0	<1.0	<1.0	<10.	<1.0	<1.0	2□□	<1.0	<1.0	□77	<1.0	<5.	10
MW-166S	12/6/2005		A721011	<1.0	<1.0	<1.0	<1.0	<10	<1.0	<1.0	2□0	<1.0	<1.0	16	<1.0	<1.0	11
MW-166S	3/14/2006		A728637	<1.0	<1.0	<1.0	<1.0	<10	<1.0	<1.0	□□	<1.0	<1.0	1□6	<1.0	<1.0	4□1
MW-166S	6/13/2006		A737749	<1.0	<1.0	<1.0	<1.0	<10.	<1.0	<1.0	□40	<1.0	<1.0	□□□	<1.0	<1.0	10
MW-166S	9/27/2006		A747974	<1.0	<1.0	<1.0	<1.0	<10	<1.0	<1.0	□60	<1.0	<1.0	17	<1.0	<1.0	17
MW-166S	12/21/2006		A756787	<1.0	<1.0	<1.0	<1.0	<10	<1.0	<1.0	□40	<1.0	<1.0	12	<1.0	<1.0	11
MW-166S	3/21/2007		A764749	<1.0	<1.0	<1.0	<1.0	<10	<1.0	<1.0	44	<1.0	<1.0	1□□	<1.0	<1.0	1□□
MW-166S	7/2/2007		A775744	<1.0	<1.0	<1.0	<1.0	<10	<1.0	<1.0	□40	<1.0	<1.0	12	<1.0	<1.0	11
MW-166S	9/7/2007		A781805	<1.0	<1.0	<1.0	<1.0	<10	<1.0	<1.0	2□0	<1.0	<1.0	12	<1.0	<1.0	15
MW-166S	11/28/2007		A790699	<1.0	<1.0	<1.0	<1.0	<10	<1.0	<1.0	□50	<1.0	<1.0	6□□	<1.0	<1.0	14
MW-166S	3/19/2008		A803406	<1.0	<1.0	<1.0	<1.0	<10	<1.0	<1.0	270	<1.0	<1.0	7□□	<1.0	<1.0	16
MW-166S	5/28/2008		A812345	<1.0	<1.0	<1.0	<1.0	<10	<1.0	<1.0	2□0	<1.0	<1.0	7	<1.0	<1.0	6□7
MW-166S	9/23/2008		A824657	<1.0	<1.0	<1.0	<1.0	<10	<1.0	<1.0	250	<1.0	<1.0	1□	<1.0	<1.0	7□7
MW-166S	12/2/2008		A832836	<1.0	<1.0	<1.0	<1.0	<10	<1.0	<1.0	250	<1.0	<1.0	7□□	<1.0	<1.0	11
MW-166S	3/12/2009		A841817	<1.0	<1.0	<1.0	<1.0	<10	<1.0	<1.0	1□0	<1.0	<1.0	5□6	<1.0	<1.0	5□6
MW-166S	6/18/2009		A850584	<1.	<1.	<1.0	<1.0	<10.	<1.	<1.	17	<1.	<1.0	<1.0	<1.0	<1.	<1.0
MW-166S	9/15/2009		A858546	<1.0	<1.0	<1.0	<1.0	<10	<1.0	<1.0	2□0	<1.0	<1.0	□1	<1.0	<1.0	7□2
MW-166S	11/3/2009		A864550	<1.0	<1.0	<1.0	<1.0	<10	<1.0	<1.0	170	<1.0	<1.0	□7	<1.0	<1.0	6□5
MW-166S	2/3/2010		5034508008	<5.0	<5.0	<5.0	<5.0	< 100	<5.0	<5.0	15□	< 100	<5.0	5□0	<5.0	< 10.0	2□□
MW-166S	5/19/2010		5037756009	<5.0	<5.0	<5.0	<5.0	< 100	<5.0	<5.0	145	< 5.0	<5.0	6□1	<5.0	< 10.0	6□6
MW-166S	9/17/2010		5041525010	<5	<5	<5	<5	<100	<5	<5	217	<5	<5	6□4	<5.0	<10	4□□
MW-166S	12/8/2010		5044189014	<5	<5	<5	<5	<100	<5	<5	1□4	<5	<5	<5	<5.0	<10	6□□
MW-166S	2/15/2011		5045903009	<5.0	<5.0	<5.0	<5.0	<100	<5.0	<5.0	170	<5.0	<5.0	<5.0	<5.0	<50.0	<2.0
MW-166S	9/16/2011		5052819002	<5.0	<5.0	<5.0	<5.0	<100	<5.0	<5.0	150	<5.0	<5.0	5□0	<5.0	<50.0	<2.0
MW-167S	6/1/2001	12-22	294566	<5.0	<5.0	<5.0	<5.0	<50	<10	<20	<5.0	<5.0	<10	<5.0	<5.0	NA	11
MW-167S	7/17/2002		324026	<1.0	<1.0	<1.0	<1.0	<20.0	<5.0	<1.0	<1.0	<1.0	<5.0	<1.0	<1.0	<5.0	1□7
MW-167S	12/04/2003		503002669	< 5.0	< 5.0	< 5.0	< 5.0	< 100	< 5.0	< 5.0	< 5.0	< 5.0	< 5.0	< 5.0	< 5.0	<10	<2.0
MW-167S	3/11/2004		503237109	< 5.0	< 5.0	< 5.0	< 5.0	< 100	< 5.0	< 5.0	< 5.0	< 5.0	< 5.0	< 5.0	< 5.0	<10	<2.0
MW-167S	6/3/2004		503493223	< 5.0	< 5.0	< 5.0	< 5.0	< 100	< 5.0	< 5.0	7□7	< 5.0	< 5.0	< 5.0	< 5.0	<10	□□□
MW-167S	9/14/2004		A675204	<1.0	<1.0	<1.0	<1.0	< 10	<1.0	<1.0	<1.0	<1.0	<1.0	<1.0	<1.0	<1.0	5□□
MW-167S	12/21/2004		A685814	<1.0	<1.0	<1.0	<1.0	<10	<1.0	<1.0	<1.0	<1.0	<1.0	<1.0	<1.0	<1.0	20
MW-167S	3/15/2005		A693375	<1.0	<1.0	<1.0	<1.0	<10	<1.0	<1.0	<1.0	<1.0	<1.0	<1.0	<1.0	<1.0	<1.0
MW-167S	6/13/2005		A702967	<1.0	<1.0	<1.0	<1.0	< 10.	<1.0	<1.0	<1.0	< 1.	1□□	<1.0	<1.0	< 1.	1□1
MW-167S	9/23/2005		A713021	<1.0	<1.0	<1.0	<1.0	<10.	<1.0	<1.0	<1.0	<1.0	<1.0	<1.0	<1.0	<2.	6□0
MW-167S	11/7/2005		A717640	<1.0	<1.0	<1.0	<1.0	<10	<1.0	<1.0	<1.0	<1.0	<1.0	<1.0	<1.0	<1.0	15
MW-167S	12/6/2005		A721004	<1.0	<1.0	<1.0	<1.0	<10	<1.0	<1.0	<1.0	<1.0	<1.0	<1.0	<1.0	<1.0	26
MW-167S	12/6/2005		A721005	<1.0	<1.0	<1.0	<1.0	<10	<1.0	<1.0	<1.0	<1.0	<1.0	<1.0	<1.0	<1.0	26

T□□□ 2□□
VOC i□ Gr□□□d□ □□r - S□□□□□ M□□i□□ri□□ W□□s
□□r□ □r A□is□□ P□□□□10
I□di□□□□□is, I□di□□□
IDEM VRP □6□□1004
ENVIRON Pr□□c□□ 2125641E

S□□ □□□ N□□	D□□□ S□□ □□□d	Scr□□□ I□□□r□□□ □□□□□	□□□ S□□ □□□ N□□	1,1,2-Tric□□r□□□□□□□	1,1-Dic□□r□□□□□□□	1,1-Dic□□r□□□□□□□	1,2,4-Tri□ □□□□□□□□□□	Ac□□□□	C□□r□□□□□□	C□□r□□r□	cis-1,2-Dic□□r□□□□□□□	E□□□□□□□□□	M□□□□□□□□ c□□rid□	□r□□s-1,2-Dic□□r□□□□□□□	Tric□□r□□□□□□	Vi□□□c□□□□	Vi□□c□□rid□
Tier II Residential Cleanup Goals - Groundwater (1)				5	640	7	13.7(2)	3,040	23,161	100	70	700	6.30(2)	128(2)	5	NA	2
Tier II Non-Residential Cleanup Goals - Groundwater (1)				50.2	10,220	7	5,110(2)	10,220	NA	468.9	1,022	10,220	381(2)	2,040(2)	260	NA	10
MW-167S	3/13/2006		A728628	<1.0	<1.0	<1.0	<1.0	<10	<1.0	<1.0	<1.0	<1.0	<1.0	<1.0	<1.0	<1.0	<1.0
MW-167S	6/12/2006		A737739	<1.0	<1.0	<1.0	<1.0	<10.	<1.0	<1.0	<1.0	<1.0	<1.0	<1.0	<1.0	<1.0	<1.0
MW-167S	9/27/2006		A747968	<1.0	<1.0	<1.0	<1.0	<10	<1.0	<1.0	<1.0	<1.0	<1.0	<1.0	<1.0	<1.0	<1.0
MW-167S	12/21/2006		A756781	<1.0	<1.0	<1.0	<1.0	<10	<1.0	<1.0	<1.0	<1.0	<1.0	<1.0	<1.0	<1.0	<1.0
MW-167S	3/21/2007		A764744	<1.0	<1.0	<1.0	<1.0	<10	<1.0	<1.0	<1.0	<1.0	<1.0	<1.0	<1.0	<1.0	<1.0
MW-167S	7/2/2007		A775740	<1.0	<1.0	<1.0	<1.0	<10	<1.0	<1.0	<1.0	<1.0	<1.0	<1.0	<1.0	<1.0	<1.0
MW-167S	9/7/2007		A781799	<1.0	<1.0	<1.0	1□□	<10	<1.0	<1.0	<1.0	<1.0	<1.0	<1.0	<1.0	<1.0	<1.0
MW-167S	11/28/2007		A790694	<1.0	<1.0	<1.0	<1.0	<10	<1.0	<1.0	<1.0	<1.0	<1.0	<1.0	<1.0	<1.0	4□0
MW-167S	3/19/2008		A803402	<1.0	<1.0	<1.0	<1.0	<10	<1.0	<1.0	<1.0	<1.0	<1.0	<1.0	<1.0	<1.0	<1.0
MW-167S	5/28/2008		A812340	<1.0	<1.0	<1.0	<1.0	<10	<1.0	<1.0	<1.0	<1.0	<1.0	<1.0	<1.0	<1.0	<1.0
MW-167S	9/23/2008		A824653	<1.0	<1.0	<1.0	<1.0	<10	<1.0	<1.0	<1.0	<1.0	<1.0	<1.0	□5	<1.0	<1.0
MW-167S	12/1/2008		A832830	<1.0	<1.0	<1.0	<1.0	<10	<1.0	<1.0	<1.0	<1.0	<1.0	<1.0	<1.0	<1.0	2□1
MW-167S	12/1/2008		A832831	<1.0	<1.0	<1.0	<1.0	<10	<1.0	<1.0	<1.0	<1.0	<1.0	<1.0	<1.0	<1.0	2□□
MW-167S	3/12/2009		A841821	<1.0	<1.0	<1.0	<1.0	<10	<1.0	<1.0	<1.0	<1.0	<1.0	<1.0	<1.0	<1.0	<1.0
MW-167S	6/19/2009		A850599	<1.	<1.	<1.0	<1.0	<10.	<1.	<1.	<1.0	<1.	<1.0	<1.0	<1.0	<1.	<1.0
MW-167S	9/16/2009		A858561	<1.0	<1.0	<1.0	<1.0	<10	<1.0	<1.0	<1.0	<1.0	<1.0	<1.0	<1.0	<1.0	<1.0
MW-167S	11/3/2009		A864544	<1.0	<1.0	<1.0	<1.0	<10	<1.0	<1.0	<1.0	<1.0	<1.0	<1.0	<1.0	<1.0	<1.0
MW-167S	2/3/2010		5034508003	<5.0	<5.0	<5.0	<5.0	< 100	<5.0	<5.0	<5.0	<5.0	<5.0	<5.0	<5.0	< 10.0	<2.0
MW-167S	5/19/2010		5037756005	<5.0	<5.0	<5.0	<5.0	< 100	<5.0	<5.0	<5.0	<5.0	<5.0	<5.0	<5.0	< 10.0	<2.0
MW-167S	9/16/2010		5041525005	<5	<5	<5	<5	<100	<5	<5	<5	<5	<5	<5	<5	<10	<2
MW-167S	12/8/2010		5044189012	<5	<5	<5	<5	<100	<5	<5	<5	<5	<5	<5	<5	<10	<2
MW-167S	2/16/2011		5045903015	<5.0	<5.0	<5.0	<5.0	<100	<5.0	<5.0	<5.0	<5.0	<5.0	<5.0	<5.0	<50.0	<2.0
MW-168S	6/1/2001	12-22	294567		<5.0	<5.0	<5.0	<50	<10.	6□□□	<5.0		<10	<5.0	<5.0	<2.0	<2.0
MW-168S	7/18/2002		324110		<1.0	<1.0	<1.0	<20.0	<5.0	<1.0	45□5		<5.0	<1.0	10□□	4□1	4□1
MW-168S	7/18/2002		324111		<1.0	<1.0	<1.0	<20.0	<5.0	<1.0	46		<5.0	<1.0	11□□	4□1	4□1
MW-168S	11/7/2005		A717641	<1.0	<1.0	<1.0	<1.0	<10	<1.0	2	66	<1.0	<1.0	□7	20	<1.0	□4
MW-169S	1/30/2002	15-25	312995	<5.0	<5.0	<5.0	<5.0	<50	<10	<20	<5.0	<5.0	<10	<5.0	<5.0	<10	
MW-169S	7/17/2002		324019	<1.0	<1.0	<1.0	<1.0	<20.0	<5.0	<1.0	<1.0	<1.0	<5.0	<1.0	<1.0	<5.0	1□□
MW-169S	12/04/2003		503002693	<5.0	< 5.0	<5.0	<5.0	< 100	< 5.0	< 5.0	<5.0	<5.0	<5.0	<5.0	<5.0	<10	<2.0
MW-169S	3/11/2004		503237042	<5.0	< 5.0	<5.0	<5.0	< 100	< 5.0	< 5.0	<5.0	<5.0	<5.0	<5.0	<5.0	<10	<2.0
MW-169S	6/3/2004		503493199	<5.0	< 5.0	<5.0	<5.0	< 100	< 5.0	< 5.0	<5.0	<5.0	<5.0	<5.0	<5.0	<10	<2.0
MW-169S	9/14/2004		A675207	<1.0	<1.0	<1.0	<1.0	< 10	<1.0	<1.0	<1.0	<1.0	<1.0	<1.0	<1.0	<1.0	<1.0
MW-169S	12/21/2004		A685812	<1.0	<1.0	<1.0	<1.0	<10	<1.0	<1.0	<1.0	<1.0	<1.0	<1.0	<1.0	<1.0	□1
MW-169S	3/15/2005		A693374	<1.0	<1.0	<1.0	<1.0	<10	<1.0	<1.0	<1.0	<1.0	<1.0	<1.0	<1.0	<1.0	1□1
MW-169S	6/13/2005		A702966	<1.0	<1.0	<1.0	<1.0	< 10.	<1.0	<1.0	<1.0	<1.0	<1.0	<1.0	<1.0	< 1.	1□7
MW-169S	9/22/2005		A713012	<1.0	<1.0	<1.0	<1.0	<10.	<1.0	<1.0	<1.0	<1.0	<1.0	<1.0	<1.0	<5.	1□05
MW-169S	11/7/2005		A717638	<1.0	<1.0	<1.0	<1.0	<10	<1.0	<1.0	<1.0	<1.0	<1.0	<1.0	<1.0	<1.0	1□□
MW-169S	12/6/2005		A721000	<1.0	<1.0	<1.0	<1.0	<10	<1.0	<1.0	<1.0	<1.0	<1.0	<1.0	<1.0	<1.0	<1.0
MW-169S	3/13/2006		A728626	<1.0	<1.0	<1.0	<1.0	<10	<1.0	<1.0	<1.0	<1.0	<1.0	<1.0	<1.0	<1.0	1□0
MW-169S	6/12/2006		A737738	<1.0	<1.0	<1.0	<1.0	<10.	<1.0	<1.0	<1.0	<1.0	<1.0	<1.0	<1.0	<1.0	2□2
MW-169S	9/27/2006		A747966	<1.0	<1.0	<1.0	<1.0	<10	<1.0	<1.0	<1.0	<1.0	<1.0	<1.0	<1.0	<1.0	<1.0
MW-169S	12/21/2006		A756779	<1.0	<1.0	<1.0	<1.0	<10	<1.0	<1.0	<1.0	<1.0	<1.0	<1.0	<1.0	<1.0	□5
MW-169S	3/21/2007		A764743	<1.0	<1.0	<1.0	<1.0	<10	<1.0	<1.0	<1.0	<1.0	<1.0	<1.0	<1.0	<1.0	2□1
MW-169S	7/3/2007		A775759	<1.0	<1.0	<1.0	<1.0	<10	<1.0	<1.0	<1.0	<1.0	<1.0	<1.0	<1.0	<1.0	<1.0
MW-169S	9/7/2007		A781797	<1.0	<1.0	<1.0	4□2	<10	<1.0	<1.0	<1.0	<1.0	<1.0	<1.0	<1.0	<1.0	1□2
MW-169S	11/28/2007		A790693	<1.0	<1.0	<1.0	<1.0	<10	<1.0	<1.0	<1.0	<1.0	<1.0	<1.0	<1.0	<1.0	<1.0
MW-169S	3/19/2008		A803401	<1.0	<1.0	<1.0	<1.0	<10	<1.0	<1.0	<1.0	<1.0	<1.0	<1.0	<1.0	<1.0	2□□
MW-169S	5/28/2008		A812338	<1.0	<1.0	<1.0	<1.0	<10	<1.0	<1.0	<1.0	<1.0	<1.0	<1.0	<1.0	<1.0	<1.0
MW-169S	9/23/2008		A824650	<1.0	<1.0	<1.0	<1.0	<10	<1.0	<1.0	<1.0	<1.0	<1.0	<1.0	11	<1.0	<1.0
MW-169S	12/1/2008		A832829	<1.0	<1.0	<1.0	<1.0	<10	<1.0	<1.0	<1.0	<1.0	<1.0	<1.0	<1.0	<1.0	<1.0
MW-169S	3/12/2009		A841824	<1.0	<1.0	<1.0	<1.0	<10	<1.0	<1.0	<1.0	<1.0	<1.0	<1.0	<1.0	<1.0	<1.0
MW-169S	6/19/2009		A850601	<1.	<1.	<1.0	<1.0	<10.	<1.	<1.	<1.0	<1.	<1.0	<1.0	<1.0	<1.	<1.0
MW-169S	9/16/2009		A858559	<1.0	<1.0	<1.0	<1.0	<10	<1.0	<1.0	<1.0	<1.0	<1.0	<1.0	<1.0	<1.0	<1.0
MW-169S	11/3/2009		A864540	<1.0	<1.0	<1.0	<1.0	<10	<1.0	<1.0	<1.0	<1.0	<1.0	<1.0	<1.0	<1.0	<1.0
MW-169S	2/3/2010		5034508001	<5.0	<5.0	<5.0	<5.0	< 100	<5.0	<5.0	<5.0	<5.0	<5.0	<5.0	<5.0	< 10.0	<2.0
MW-169S	5/19/2010		5037756002	<5.0	<5.0	<5.0	<5.0	< 100	<5.0	<5.0	<5.0	<5.0	<5.0	<5.0	<5.0	< 10.0	<2.0
MW-169S	9/14/2010		5041343002	<5	<5	<5	<5	<100	<5	<5	<5	<5	<5	<5	<5	<10	<2
MW-169S	12/8/2010		5044189008	<5	<5	<5	<5	<100	<5	<5	<5	<5	<5	<5	<5	<10	<2
MW-169S	2/17/2011		5045903023	<5.0	<5.0	<5.0	<5.0	<100	<5.0	<5.0	<5.0	<5.0	<5.0	<5.0	<5.0	<50.0	<2.0
MW-170S	1/31/2002	17-27	313002	<5.0	<5.0	<5.0	<5.0	<50	<10.	<20	<5.0	<5.0	<10.	<5.0	<5.0	<10.	6□4
MW-170S	7/17/2002		324023	<1.0	<1.0	<1.0	<1.0	<20.0	<5.0	<1.0	<1.0	<1.0	<5.0	<1.0	<1.0	<5.0	2□2
MW-170S	11/3/2009		A864542	<1.0	<1.0	<1.0	<1.0	<10	<1.0	<1.0	2□0	<1.0	<1.0	<1.0	<1.0	<1.0	5□□
MW-170S	11/3/2009		A864541	<1.0	<1.0	<1.0	<1.0	<10	<1.0	<1.0	2□0	<1.0	<1.0	<1.0	<1.0	<1.0	5□2
MW-174S	7/18/2011	14-24	5050763001	<5.0	<5.0	<5.0	<5.0	<100	<5.0	<5.0	<5.0	<5.0	<5.0	<5.0	<5.0	<50.0	<2.0
MW-174S	9/13/2011		5052702002	<5.0	<5.0	<5.0	<5.0	<100	<5.0	<5.0	<5.0	<5.0	<5.0	<5.0	<5.0	<50.0	<2.0
MW-175S	7/18/2011	15-25	5050763004	<5.0	<5.0	<5.0	<5.0	<100	<5.0	<5.0	<5.0	<5.0	<5.0	<5.0	<5.0	<50.0	<2.0
MW-175S Dup	7/18/2011	15-25	5050763005	<5.0	<5.0	<5.0	<5.0	<100	<5.0	<5.0	<5.0	<5.0	<5.0	<5.0	<5.0	<50.0	<2.0
MW-175S	9/13/2011		5052702004	<5.0	<5.0	<5.0	<5.0	<100	<5.0	<5.0	<5.0	<5.0	<5.0	<5.0	<5.0	<50.0	<2.0
EAST SOURCE AREA □O□□-Si□□□																	
MW-151	7/14/1995	5-20	W5070191-03	<5.0	<5.0	<5.0	NA	<20	<10	<5.0	74	<5.0	<5.0	7□4	<5.0	<20	<10
MW-151	2/6/1997		W7020074-13	<5.0	<5.0	<5.0	NA	<20	<10	<5.0	20	<5.0	<5.0	<5.0	<5.0	<20	<10
MW-151	11/23/1999		253809	<5.0	<5.0	<5.0	<5.0	<50	<10	<20	□5	<5.0	<10	5□2	<5.0	<10	<5.0
MW-151	2/29/2000		260579	<5.0	<5.0	<5.0	<5.0	<50	<10	<20	45	<5.0	<10	6□□	<5.0	<10	<5.0
MW-151	11/8/2000		280689	<5.0	<5.0	<5.0	<5.0	<50	<10	<20	54	<5.0	<10	6□□	<5.0	<10	<2.0
MW-151	6/20/2001		296398	<5.0	<5.0	<5.0	<5.0	<50	<10	<20	46	<5.0	<10	6□5	<5.0	<10	<2.0
MW-151	7/18/2002		324114	<1.0	<1.0	<1.0	<1.0	<20.0	<5.0	□	6□4	<1.0	<5.0	<1.0	2□2	<5.0	<1.0
MW-151	12/04/2003		503002586	< 5.0	<5.0	<5.0	<5.0	< 100	<5.0	<5.0	<5.0	< 5.0	<5.0	<5.0	5□4	<5.0	<5.0
MW-151	3/3/2004		503207532			NA	NA				NA		NA	NA	6□4		NA
MW-151	6/4/2004		503492951	< 5.0	< 5.0	< 5.0	< 5.0	< 100	< 5.0	< 5.0	< 5.0	< 5.0	< 5.0	< 5.0	11	<10	< 2.0
MW-151	7/16/2004		A669501	<1.0	<1.0	<1.0	<1.0	<10	<1.0	<1.0	□1	<1.0	<1.0	□□□	5□1	< 2.	<1.0
MW-151	8/16/2004		A671802	<1.0	<1.0	<1.0	<1.0	<10	<1.0	<1.0	2□6	<1.0	1□2	4□1	5□4	< 2.	<1.0
MW-151	9/14/2004		A675210	<1.0	<1.0	<1.0	<1.0	< 10	<1.0	<1.0	□0	<1.0	<1.0	4□0	5□7	<1.0	<1.0
MW-151	10/18/2004		A678047	<1.0	<1.0	<1.0	<1.0	<10	<1.0	<1.0	□1	<1.0	<1.0	5□□	5□4	< 2.	<1.0
MW-151	11/19/2004		A681814	<1.0	<1.0	<1.0	<1.0	<10	<1.0	<1.0	□5	<1.0	<1.0	5□7	4□7	< 2.	<1.0
MW-151	12/21/2004		A685816	<1.0	<1.0	<1.0	<1.0	<10	<1.0	<1.0	4□1	<1.0	<1.0	5	6□4	<1.0	<1.0
MW-151	1/24/2005		A688376	<1.0	<1.0	<1.0	<1.0	<10	<1.0	<1.0	□□□	<1.0	<1.0	2□7	5□0	< 2.	<1.0
MW-151	3/16/2005		A693384	<1.0	<1.0	<1.0	<1.0	<10	<1.0	<1.0	□6	<1.0	<1.0	□1	5□□	<1.0	<1.0
MW-151	6/14/2005		A702981	< 1.	<1.0	<1.0	<1.0	< 10.	<1.0	<1.0	2□□	< 1.	<1.0	□7B	□6	<1.0	<1.0
MW-151	9/23/2005		A713017	<1.0	<1.0	<1.0	<1.0	<10.	<1.0	<1.0	□2□	<1.0	<1.0	2□47	4□57	<1.0	<1.0
MW-151	12/7/2005		A721026	<1.0	<1.0	<1.0	<1.0	<10	<1.0	<1.0	4□6	<1.0	<1.0	□2	4□□	<1.0	<1.0
MW-151	3/15/2006		A728652	<1.0	<1.0	<1.0	<1.0	<10	<1.0	<1.0	□4	<1.0	<1.0	1□5	4□□	<1.0	<1.0
MW-151	6/14/2006		A737762	<1.0	<1.0	<1.0	<1.0	<10.	<1.0	<1.0	2□6	<1.0	<1.0	1□6	4□6	<1.0	<1.0
MW-151	9/27/2006		A747965	<1.0	<1.0	<1.0	<1.0	<10	<1.0	<1.0	□6	<1.0	<1.0	1□6	6□6	<1.0	<1.0
MW-151	11/21/2006		A753698	<1.0	<1.0	<1.0	<1.0	<10	<1.0	<1.0	□5	<1.0	<1.0	1□7	7□4	<1.0	<1.0
MW-151	12/21/2006		A756776	<1.0	<1.0	<1.0	<1.0	<10	<1.0	<1.0	□5	<1.0	<1.0	1□□	6□5	<1.0	<1.0
MW-151	1/19/2007		A758754	<1.0	<1.0	<1.0	<1.0	<10	<1.0	<1.0	2□2	<1.0	<1.0	1□1	6□0	<1.0	<1.0
MW-151	1/19/2007		A758756	<1.0	<1.0	<1.0	<1.0	<10	<1.0	<1.0	2□0	<1.0	<1.0	1□4	5□□	<1.0	<1.0
MW-151	3/23/2007		A764757	<1.0	<1.0	<1.0	<1.0	<10	<1.0	<1.0	1□6	<1.0	<1.0	1□2	4□2	<1.0	<1.0
MW-151	9/6/2007		A781786	<1.0	<1.0	<1.0	<1.0	<10	<1.0	<1.0	2□7	<1.0	<1.0	1□7	7□6	<1.0	<1.0
MW-151	11/30/2007		A790717	<1.0	<1.0	<1.0	<1.0	<10	<1.0	<1.0	2□□	<1.0	<1.0	1□□	□□□	<1.0	<1.0
MW-151	3/20/2008		A803427	<1.0	<1.0	<1.0	<1.0	<10	<1.0	<1.0	<1.0	<1.0	<1.0	<1.0	2□7	<1.0	<1.0
MW-151	5/30/2008		A812366	<1.0	<1.0	<1.0	<1.0	<10	<1.0	<1.0	1□6	<1.0	<1.0	<1.0	6□1	<1.0	<1.0
MW-151	9/24/2008		A824676	<1.0	<1.0	<1.0	<1.0	<10	<1.0	<1.0	1□□	<1.0	<1.0	1□2	□1	<1.0	<1.0
MW-151	12/3/2008		A832817	<1.0	<1.0	<1.0	<1.0	<10	<1.0	<1.0	2□1	<1.0	<1.0	1□7	7□□	<1.0	<1.0
MW-151	3/13/2009		A841808	<1.0	<1.0	<1.0	<1.0	<10	<1.0	<1.0	1□□	<1.0	<1.0	1□4	5□1	<1.0	<1.0

T□□□ 2□□
VOC i□ Gr□□□d□ □□r - S□□□□□ M□□i□□ri□□ W□□s
□□r□ □r A□is□□ P□□□□10
I□di□□□□□is, I□di□□□
IDEM VRP □6□□1004
ENVIRON Pr□□c□□ 2125641E

S□□ □□□ N□□	D□□□ S□□ □□□d	Scr□□□ I□□□r□□□ □□□□□	□□□ S□□ □□□ N□□	1,1,2-Tric□□r□□□□□□□	1,1-Dic□□r□□□□□□□	1,1-Dic□□r□□□□□□□	1,2,4-Tri□ □□□□□□□□□□	Ac□□□□	C□□r□□□□□□	C□□r□□r□	cis-1,2-Dic□□r□□□□□□□	E□□□□□□□□□	M□□□□□□□□ c□□rid□	□r□□s-1,2-Dic□□r□□□□□□□	Tric□□r□□□□□□	Vi□□□c□□□□	Vi□□c□□rid□
Tier II Residential Cleanup Goals - Groundwater [1]				5	640	7	13.7[2]	3,040	23,161	100	70	700	6.30[2]	128[2]	5	NA	2
Tier II Non-Residential Cleanup Goals - Groundwater [1]				50.2	10,220	7	5,110[2]	10,220	NA	468.9	1,022	10,220	381[2]	2,040[2]	260	NA	10
MW-151	6/18/2009		A850592	<1.	<1.	<1.0	<1.0	<10.	<1.	<1.	2□0	<1.	<1.0	1□6	6□2	<1.	<1.0
MW-151	9/16/2009		A858563	<1.0	<1.0	<1.0	<1.0	<10	<1.0	<1.0	1□7	<1.0	<1.0	1□6	5□□	<1.0	<1.0
MW-151	11/4/2009		A864556	<1.0	<1.0	<1.0	<1.0	<10	<1.0	<1.0	1□6	<1.0	<1.0	1□7	7□0	<1.0	<1.0
MW-151	1/27/2010		5034229008	< 5.0	<5.0	<5.0	<5.0	< 100	<5.0	<5.0	<5.0	<5.0	<5.0	<5.0	<5.0	< 10.0	<2.0
MW-151	5/21/2010		5037756019	< 5.0	<5.0	<5.0	<5.0	< 100	<5.0	<5.0	<5.0	<5.0	<5.0	<5.0	6□6	< 10.0	<2.0
MW-151	9/16/2010		5041525014	<5	<5	<5	<5	<100	<5	<5	<5	<5	<5	<5	6□5	<10	<2
MW-151	12/10/2010		5044189029	<5	<5	<5	<5	<100	<5	<5	<5	<5	<5	<5	<5	<10	<2
MW-151	2/15/2011		5045903005	<5.0	<5.0	<5.0	<5.0	<100	<5.0	<5.0	<5.0	<5.0	<5.0	<5.0	7□1	<50.0	<2.0
MW-151	9/14/2011		5052702007	<5.0	<5.0	<5.0	<5.0	<100	<5.0	<5.0	<5.0	<5.0	<5.0	<5.0	<5.0	<50.0	<2.0
MW-156	9/11/1995	5-20	W5090134-03	<5.0	<5.0	<5.0	NA	<20	<5.0	<5.0	□0	<5.0	<5.0	<5.0	2□0	<20	<10
MW-156	2/6/1997		W7020074-16	<5.0	<5.0	<5.0	NA	<20	<10	<5.0	7□5	<5.0	<5.0	<5.0	52	<20	<10
MW-156	2/6/1997		W7020074-24	<5.0	<5.0	<5.0	NA	<20	<10	<5.0	6□□	<5.0	<5.0	<5.0	50	<20	<10
MW-156	11/23/1999		253807	<5.0	<5.0	<5.0	<5.0	<50	<10	<20	<5.0	<5.0	<10	<5.0	4□	<10	<5.0
MW-156	2/29/2000		260577	<5.0	<5.0	<5.0	<5.0	<50	<10	<20	<5.0	<5.0	<10	<5.0	65	<10	<5.0
MW-156	11/8/2000		280694	<5.0	<5.0	<5.0	<5.0	<50	<10	<20	11	<5.0	<10	<5.0	1□0	<10	<2.0
MW-156	6/20/2001		296402	<5.0	<5.0	<5.0	<5.0	<50	<10	<20	<5.0	<5.0	<10	<5.0	7□	<10	<2.0
MW-156	7/18/2002		324116	<1.0	<1.0	<1.0	<1.0	<20.0	<5.0	□1	15□□	<1.0	<5.0	<1.0	2□2	<5.0	<1.0
MW-156	12/04/2003		503002594	< 5.0	< 5.0	< 5.0	< 5.0	< 100	< 5.0	< 5.0	1□	< 5.0	< 5.0	< 5.0	250	<10	<2.0
MW-156	3/11/2004		503237133	< 5.0	< 5.0	< 5.0	< 5.0	< 100	< 5.0	< 5.0	2□	< 5.0	< 5.0	< 5.0	□□0	<10	<2.0
MW-156	6/11/2004		503518128	< 5.0	< 5.0	< 5.0	< 5.0	< 100	< 5.0	< 5.0	< 5.0	< 5.0	< 5.0	< 5.0	24	<10	<2.0
MW-156	6/11/2004		503518136	< 5.0	< 5.0	< 5.0	< 5.0	< 100	< 5.0	< 5.0	< 5.0	< 5.0	< 5.0	< 5.0	22	<10	<2.0
MW-156	7/16/2004		A669500	<1.0	<1.0	<1.0	<1.0	<10	<1.0	2□5	□6	<1.0	<1.0	2□□	2□0	< 2.	<1.0
MW-156	8/16/2004		A671801	<1.0	<1.0	<1.0	<1.0	<10	<1.0	2□□	□7	<1.0	<1.0	□□□	2□0	< 2.	<1.0
MW-156	9/14/2004		A675209	<1.0	<1.0	<1.0	<1.0	< 10	<1.0	<1.0	50	<1.0	<1.0	4□6	260	<1.0	<1.0
MW-156	10/18/2004		A678049	<1.0	<1.0	<1.0	<1.0	<10	<1.0	1□5	<1.0	<1.0	<1.0	<1.0	1□	< 2.	<1.0
MW-156	11/19/2004		A681813	<1.0	<1.0	<1.0	<1.0	<10	<1.0	2□5	52	<1.0	<1.0	4□2	260	< 2.	<1.0
MW-156	12/21/2004		A685817	<1.0	<1.0	<1.0	<1.0	<10	<1.0	<1.0	54	<1.0	<1.0	□□□	250	<1.0	<1.0
MW-156	1/24/2005		A688375	<1.0	<1.0	<1.0	<1.0	<10	<1.0	2□2	□5	<1.0	<1.0	2□□	1□0	< 2.	<1.0
MW-156	3/16/2005		A693385	<1.0	<1.0	<1.0	<1.0	<10	<1.0	2□2	5□	<1.0	<1.0	4□1	2□0	<1.0	<1.0
MW-156	6/14/2005		A702980	< 1.	<1.0	<1.0	<1.0	< 10.	<1.0	<1.0	□7	<1.0	<1.0	<1.0	2□	<1.0	<1.0
MW-156	9/23/2005		A713018	<1.0	<1.0	<1.0	<1.0	<10.	<1.0	1□2	50	<1.0	<1.0	4□2	1□0	<1.0	<1.0
MW-156	12/7/2005		A721027	<1.0	<1.0	<1.0	<1.0	<10	<1.0	2□2	41	<1.0	<1.0	□4	160	<1.0	<1.0
MW-156	3/15/2006		A728651	<1.0	<1.0	<1.0	<1.0	<10	<1.0	<1.0	<1.0	<1.0	<1.0	<1.0	4□□	<1.0	<1.0
MW-156	6/14/2006		A737761	<1.0	<1.0	<1.0	<1.0	<10.	<1.0	1□5	□6	<1.0	<1.0	□5	160	<1.0	<1.0
MW-156	9/27/2006		A747964	<1.0	<1.0	<1.0	<1.0	<10	<1.0	□1	46	<1.0	<1.0	4□7	240	<1.0	<1.0
MW-156	11/21/2006		A753700	<1.0	<1.0	<1.0	<1.0	<10	<1.0	□7	11	<1.0	<1.0	1□□	100	<1.0	<1.0
MW-156	12/21/2006		A756775	<10	<10	<10	<10	<100	<10	<10	55	<10	<10	<10	240	<10	<10
MW-156	1/19/2007		A758755	<1.0	<1.0	<1.0	<1.0	<10	<1.0	1□7	□4	<1.0	<1.0	□4	200	<1.0	<1.0
MW-156	3/23/2007		A764756	<1.0	<1.0	<1.0	<1.0	<10	<1.0	<1.0	40	<1.0	<1.0	□□□	170	<1.0	<1.0
MW-156	7/3/2007		A775750	<1.0	<1.0	<1.0	<1.0	<10	<1.0	□□□	□□	<1.0	<1.0	4□2	1□0	<1.0	<1.0
MW-156	7/3/2007		A775749	<1.0	<1.0	<1.0	<1.0	<10	<1.0	□□□	41	<1.0	<1.0	4□6	170	<1.0	<1.0
MW-156	9/6/2007		A781789	<1.0	<1.0	<1.0	<1.0	<10	<1.0	1□□	51	<1.0	<1.0	5□□	2□0	<1.0	<1.0
MW-156	11/30/2007		A790716	<1.0	<1.0	<1.0	<1.0	<10	<1.0	2□□	52	<1.0	<1.0	4□□	200	<1.0	<1.0
MW-156	3/20/2008		A803425	<1.0	<1.0	<1.0	<1.0	<10	<1.0	<1.0	<1.0	<1.0	<1.0	<1.0	7□6	<1.0	<1.0
MW-156	5/30/2008		A812361	<1.0	<1.0	<1.0	<1.0	<10	<1.0	1□6	□1	<1.0	<1.0	□0	150	<1.0	<1.0
MW-156	9/24/2008		A824675	<1.0	<1.0	<1.0	<1.0	<10	<1.0	4.7	4□	<1.0	<1.0	□5	1□0	<1.0	<1.0
MW-156	12/3/2008		A832816	<5.0	<5.0	<5.0	<5.0	<50	<5.0	<5.0	71	<5.0	<5.0	<5.0	160	<5.0	<5.0
MW-156	3/12/2009		A841806	<1.0	<1.0	<1.0	<1.0	<10	<1.0	1.1	27	<1.0	<1.0	2□4	120	<1.0	<1.0
MW-156	6/18/2009		A850593	<1.	<1.	<1.0	<1.0	<10.	<1.	<1.	2□	<1.	<1.0	2□1	7□	<1.	<1.0
MW-156	9/16/2009		A858564	<1.0	<1.0	<1.0	<1.0	<10	<1.0	1.1	54	<1.0	<1.0	5□1	210	<1.0	<1.0
MW-156	11/4/2009		A864555	<1.0	<1.0	<1.0	<1.0	<10	<1.0	2.4	□□	<1.0	<1.0	□□□	140	<1.0	<1.0
MW-156	1/27/2010		5034229009	< 5.0	<5.0	<5.0	<5.0	< 100	<5.0	<5.0	25□1	<5.0	<5.0	<5.0	115	< 10.0	<2.0
MW-156	5/20/2010		5037756018	< 5.0	<5.0	<5.0	<5.0	< 100	<5.0	<5.0	□1	<5.0	<5.0	<5.0	140	< 10.0	<2.0
MW-156	9/16/2010		5041525019	<5	<5	<5	<5	<100	<5	<5	□0	<5	<5	<5	167	<10	6
MW-156	12/10/2010		5044189032	<5	<5	<5	<5	<100	<5	<5	16□2	<5	<5	<5	104	<10	2□□
MW-156	2/16/2011		5045903020	<5.0	<5.0	<5.0	<5.0	<100	<5.0	<5.0	□6	<5.0	<5.0	<5.0	72□□	<50.0	<2.0
MW-156	9/15/2011		5052819009	<5.0	<5.0	<5.0	<5.0	<100	<5.0	<5.0	24□2	<5.0	<5.0	<5.0	202	<50.0	5□□
MW-157	2/6/1997	5-20	W7020074-19	<50	<50	<50	NA	<200	<100	<50	<50	<50	<50	<50	60	<200	<100
MW-157	2/26/1997		W7020396-01	<5.0	<5.0	<5.0	NA	<20	<5.0	<5.0	<5.0	<5.0	<5.0	<5.0	100	<20	<10
MW-157	2/29/2000		260581	<5.0	<5.0	<5.0	<5.0	<50	<10	<20	<5.0	<5.0	<10	<5.0	100	<10	<5.0
MW-157	11/8/2000		280695	<5.0	<5.0	<5.0	<5.0	<50	<10	<20	<5.0	<5.0	<10	<5.0	120	<10	<2.0
MW-157	6/21/2001		296411	<5.0	<5.0	<5.0	<5.0	<50	<10	<20	7□□	<5.0	<10	<5.0	65	<10	<2.0
MW-157	7/19/2002		324153	<5.0	<5.0	<5.0	<5.0	<50	<10	<20	<5.0	<5.0	<10	<5.0	□□	<10	<2.0
MW-157	12/4/2003		503002602	< 5.0	<5.0	<5.0	<5.0	< 100	<5.0	<5.0	5□□	<5.0	<5.0	<5.0	100	<10	<2.0
MW-157	3/11/2004		503237125	< 5.0	<5.0	<5.0	<5.0	< 100	<5.0	<5.0	<5.0	<5.0	<5.0	<5.0	110	<10	<2.0
MW-157	6/4/2004		503493256	< 5.0	<5.0	<5.0	<5.0	< 100	<5.0	<5.0	<5.0	<5.0	<5.0	<5.0	16	<10	<2.0
MW-157	9/14/2004		A675208	<1.0	<1.0	<1.0	<1.0	< 10	<1.0	<1.0	2□6	<1.0	<1.0	<1.0	□0	<1.0	<1.0
MW-157	12/21/2004		A685815	<1.0	<1.0	<1.0	<1.0	<10	<1.0	<1.0	1□□	<1.0	<1.0	<1.0	120	<1.0	<1.0
MW-157	3/15/2005		A693378	<1.0	<1.0	<1.0	<1.0	<10	<1.0	<1.0	1□6	<1.0	<1.0	<1.0	□□	<1.0	<1.0
MW-157	6/14/2005		A702982	< 1.	<1.0	<1.0	<1.0	< 10.	<1.0	<1.0	2□0	<1.0	<1.0	<1.0	□4	<1.0	<1.0
MW-157	9/23/2005		A713016	<1.0	<1.0	<1.0	<1.0	<10.	<1.0	<1.0	1□□1	<1.0	<1.0	<1.0	□4□□	<1.0	<1.0
MW-157	12/5/2005		NS														
MW-157	3/13/2006		NS														
MW-157	6/15/2006		A737767	<1.0	<1.0	<1.0	<1.0	<10.	<1.0	<1.0	1□□	<1.0	<1.0	<1.0	□□	<1.0	<1.0
MW-157	10/13/2006		A749067	<1.0	<1.0	<1.0	<1.0	<10	<1.0	<1.0	1□6	<1.0	<1.0	<1.0	120	<1.0	<1.0
MW-157	12/21/2006		A756777	<1.0	<1.0	<1.0	<1.0	<10	<1.0	<1.0	□6	<1.0	<1.0	<1.0	110	<1.0	<1.0
MW-157	3/23/2007		A764758	<1.0	<1.0	<1.0	<1.0	<10	<1.0	<1.0	<1.0	<1.0	<1.0	<1.0	57	<1.0	<1.0
MW-157	7/3/2007		A775757	<1.0	<1.0	<1.0	<1.0	<10	<1.0	<1.0	<1.0	<1.0	<1.0	<1.0	100	<1.0	<1.0
MW-157	9/7/2007		A781795	<1.0	<1.0	<1.0	<1.0	<10	<1.0	<1.0	1□2	<1.0	<1.0	<1.0	120	<1.0	<1.0
MW-157	11/30/2007		A790706	<1.0	<1.0	<1.0	<1.0	<10	<1.0	<1.0	1□0	<1.0	<1.0	<1.0	100	<1.0	<1.0
MW-157	3/19/2008		A803426	<1.0	<1.0	<1.0	<1.0	2□	<1.0	<1.0	<1.0	<1.0	<1.0	<1.0	□□□	<1.0	<1.0
MW-157	5/30/2008		A812364	<1.0	<1.0	<1.0	<1.0	<10	<1.0	<1.0	<1.0	<1.0	<1.0	<1.0	5□	<1.0	<1.0
MW-157	9/24/2008		A824677	<1.0	<1.0	<1.0	<1.0	<10	<1.0	<1.0	<1.0	<1.0	<1.0	<1.0	71	<1.0	<1.0
MW-157	12/3/2008		A832818	<1.0	<1.0	<1.0	<1.0	<10	<1.0	<1.0	<1.0	<1.0	<1.0	<1.0	□5	<1.0	<1.0
MW-157	3/12/2009		A841816	<1.0	<1.0	<1.0	<1.0	<10	<1.0	<1.0	<1.0	<1.0	<1.0	<1.0	□□	<1.0	<1.0
MW-157	9/16/2009		A858558	<1.0	<1.0	<1.0	<1.0	<10	<1.0	<1.0	<1.0	<1.0	<1.0	<1.0	70	<1.0	<1.0
MW-157	11/4/2009		A864558	<1.0	<1.0	<1.0	<1.0	<10	<1.0	<1.0	<1.0	<1.0	<1.0	<1.0	□2	<1.0	<1.0
MW-157	1/27/2010		5034229007	< 5.0	<5.0	<5.0	<5.0	< 100	<5.0	<5.0	<5.0	<5.0	<5.0	<5.0	□□1	< 10.0	<2.0
MW-157	5/21/2010		5037756020	< 5.0	<5.0	<5.0	<5.0	< 100	<5.0	<5.0	<5.0	<5.0	<5.0	<5.0	□□1	< 10.0	<2.0
MW-164	11/7/2000	16-26	280702	<5.0	<5.0	<5.0	<5.0	<50	<10	<20	<5.0	<5.0	<10	<5.0	1□	<10	<2.0
MW-164	6/21/2001		296413	<5.0	<5.0	<5.0	<5.0	<50	<10	<20	<5.0	<5.0	<10	<5.0	11	<10	<2.0
MW-164	7/19/2002		324154	<5.0	<5.0	<5.0	<5.0	<50	<10	<20	<5.0	<5.0	<10	<5.0	17	<10	<2.0
MW-164	12/05/2003		503002636	< 5.0	<5.0	<5.0	<5.0	< 100	<5.0	<5.0	<5.0	<5.0	<5.0	<5.0	21	<10	<2.0
MW-164	3/11/2004		503237117	< 5.0	<5.0	<5.0	<5.0	< 100	<5.0	<5.0	<5.0	<5.0	<5.0	<5.0	20	<10	<2.0
MW-164	6/4/2004		503493249	< 5.0	<5.0	<5.0	<5.0	< 100	<5.0	<5.0	<5.0	<5.0	<5.0	<5.0	16	<10	<2.0
MW-164	9/15/2004		A675228	<1.0	<1.0	<1.0	<1.0	< 10	<1.0	<1.0	<1.0	<1.0	<1.0	<1.0	21	<1.0	<1.0
MW-164	12/20/2004		A685806	<1.0	<1.0	<1.0	<1.0	24	<1.0	<1.0	<1.0	<1.0	<1.0	<1.0	22	<1.0	<1.0
MW-164	3/15/2005		A693377	<1.0	<1.0	<1.0	<1.0	<10	<1.0	<1.0	<1.0	<1.0	<1.0	<1.0	1□	<1.0	<1.0
MW-164	6/14/2005		A702983	< 1.	<1.0	<1.0	<1.0	< 10.	<1.0	<1.0	<1.0	<1.0	<1.0	<1.0	1□	<1.0	<1.0
MW-164	9/23/2005		A713015	<1.0	<1.0	<1.0	<1.0	<10.	<1.0	<1.0	<1.0	<1.0	<1.0	<1.0	14	<1.0	<1.0
MW-164	12/7/2005		A721028	<1.0	<1.0	<1.0	<1.0	<10	<1.0	<1.0	<1.0	<1.0	<1.0	<1.0	20	<1.0	<1.0
MW-164	3/15/2006		A728653	<1.0	<1.0	<1.0	<1.0	<10	<1.0	<1.0	<1.0	<1.0	<1.0	<1.0	17	<1.0	<1.0
MW-164	6/15/2006		A737768	<1.0	<1.0	<1.0	<1.0	<10.	<1.0	<1.0	<1.0	<1.0	<1.0	<1.0	1□	<1.0	<1.0
MW-164	9/26/2006		A747959	<1.0	<1.0	<1.0	<1.0	<10	<1.0	<1.0	<1.0	<1.0	<1.0	<1.0	17	<1.0	<1.0
MW-164	12/21/2006		A756778	<1.0	<1.0	<1.0	<1.0	<10	<1.0	<1.0	<1.0	<1.0	<1.0	<1.0	24	<1.0	<1.0

T□□□ 2□□
VOC i□ Gr□□□d□ □□r - S□□□□ M□□i□□ri□□ W□□s
□□r□ □r A□is□□ P□□□10
I□di□□□□□is, I□di□□□
IDEM VRP □6□□1004
ENVIRON Pr□□c□□ 2125641E

S□□ □□□ N□□	D□□□ S□□ □□□d	Scr□□□ I□□□r□□□ □□□□□	□□□ S□□ □□□ N□□	1,1,2-Tric□□r□□□□□□□	1,1-Dic□□r□□□□□□□	1,1-Dic□□r□□□□□□□	1,2,4-Tri□ □□□□□□□□□□	Ac□□□□	C□□r□□□□□□	C□□r□□r□	cis-1,2-Dic□□r□□□□□□□	E□□□□□□□□□	M□□□□□□□□ c□□rid□	□r□□s-1,2-Dic□□r□□□□□□□	Tric□□r□□□□□□	Vi□□□c□□□□	Vi□□c□□rid□
Tier II Residential Cleanup Goals - Groundwater [1]				5	640	7	13.7[2]	3,040	23,161	100	70	700	6.30[2]	128[2]	5	NA	2
Tier II Non-Residential Cleanup Goals - Groundwater [1]				50.2	10,220	7	5,110[2]	10,220	NA	468.9	1,022	10,220	381[2]	2,040[2]	260	NA	10
MW-164	3/23/2007		A764759	<1.0	<1.0	<1.0	<1.0	<10	<1.0	<1.0	<1.0	<1.0	<1.0	<1.0	21	<1.0	<1.0
MW-164	7/3/2007		A775758	<1.0	<1.0	<1.0	<1.0	<10	<1.0	<1.0	<1.0	<1.0	<1.0	<1.0	25	<1.0	<1.0
MW-164	9/7/2007		A781796	<1.0	<1.0	<1.0	<1.0	<10	<1.0	<1.0	<1.0	<1.0	<1.0	<1.0	2□	<1.0	<1.0
MW-164	11/30/2007		A790707	<1.0	<1.0	<1.0	<1.0	<10	<1.0	<1.0	<1.0	<1.0	<1.0	<1.0	1□	<1.0	<1.0
MW-164	3/20/2008		A803431	<1.0	<1.0	<1.0	<1.0	<10	<1.0	<1.0	<1.0	<1.0	<1.0	<1.0	22	<1.0	<1.0
MW-164	5/30/2008		A812365	<1.0	<1.0	<1.0	<1.0	<10	<1.0	<1.0	<1.0	<1.0	<1.0	<1.0	1□	<1.0	<1.0
MW-164	9/24/2008		A824678	<1.0	<1.0	<1.0	<1.0	<10	<1.0	<1.0	<1.0	<1.0	<1.0	<1.0	2□	<1.0	<1.0
MW-164	12/3/2008		A832819	<1.0	<1.0	<1.0	<1.0	<10	<1.0	<1.0	<1.0	<1.0	<1.0	<1.0	2□	<1.0	<1.0
MW-164	3/13/2009		A841809	<1.0	<1.0	<1.0	<1.0	<10	<1.0	<1.0	<1.0	<1.0	<1.0	<1.0	17	<1.0	<1.0
MW-164	6/18/2009		A850587	<1.	<1.	<1.0	<1.0	<10.	<1.	<1.	<1.0	<1.	<1.0	<1.0	16	<1.	<1.0
MW-164	9/16/2009		A858557	<1.0	<1.0	<1.0	<1.0	<10	<1.0	<1.0	<1.0	<1.0	<1.0	<1.0	14	<1.0	<1.0
MW-164	11/4/2009		A864557	<1.0	<1.0	<1.0	<1.0	<10	<1.0	<1.0	<1.0	<1.0	<1.0	<1.0	21	<1.0	<1.0
MW-164	1/27/2010		5034229010	< 5.0	<5.0	<5.0	<5.0	< 100	<5.0	<5.0	<5.0	<5.0	<5.0	<5.0	15.4	< 10.0	<2.0
MW-164	5/21/2010		5037756021	< 5.0	<5.0	<5.0	<5.0	< 100	<5.0	<5.0	<5.0	<5.0	<5.0	<5.0	16.6	< 10.0	<2.0
MW-164	9/16/2010		5041525021	<5	<5	<5	<5	<100	<5	<5	<5	<5	<5	<5	15.2	<10	<2
MW-164	12/9/2010		5044189024	<5	<5	<5	<5	<100	<5	<5	<5	<5	<5	<5	14.5	<10	<2
MW-164	2/15/2011		5045903006	<5.0	<5.0	<5.0	<5.0	<100	<5.0	<5.0	<5.0	<5.0	<5.0	<5.0	14□	<50.0	<2.0
MW-164	9/14/2011		5052702008	<5.0	<5.0	<5.0	<5.0	<100	<5.0	<5.0	<5.0	<5.0	<5.0	<5.0	1□6	<50.0	<2.0
EAST BIOREMEDIATION AREA □O□-Si□□□																	
IW-1	3/3/2004	10.5-15.5	503207557			NA	NA				NA		NA	NA	1,000		NA
IW-1	7/16/2004		A669495	<1.0	<1.0	<1.0	<1.0	<10	<1.0	<1.0	140	<1.0	<1.0	4□	1,100	< 2.	<1.0
IW-1	8/16/2004		A671797	<1.0	<1.0	<1.0	<1.0	1□	<1.0	3.3	□7	<1.0	<1.0	□5	□00	< 2.	<1.0
IW-1	10/18/2004		A678052	<1.0	<1.0	<1.0	<1.0	<10	<1.0	<1.0	□□0E	<1.0	<1.0	7□	1,500	< 2.	<1.0
IW-1	11/19/2004		A681808	<1.0	<1.0	2□	<1.0	240	<1.0	6.4	1,700	<1.0	4□	□□	640	< 2.	2.2
IW-1	12/21/2004		A685840	<1.0	<1.0	5.6	<1.0	66	<1.0	1.1	□,600	<1.0	1.1E	4□	51	<1.0	2.2
IW-1	1/24/2005		A688372	<1.0	<1.0	□5	<1.0	67	<1.0	<1.0	1,700	<1.0	<1.0	□□	□2	< 2.	1.7
IW-1	3/15/2005		A693405	<1.0	<1.0	□7	<1.0	100	<1.0	<1.0	2,700	<1.0	<1.0	46	11	<1.0	<1.0
IW-1	6/14/2005		A702977	< 1.	< 1.	□□	<1.0	< 10.	< 1.	< 1.	2,400	< 1.	□0	55	2□	< 1.	5.5
IW-1	9/23/2005		A713027	<1.0	<1.0	2.1	<1.0	<10.	<1.0	<1.0	1,400	<1.0	<1.0	40	5□	<2.	□50
IW-1	12/7/2005		A721025	<1.0	<1.0	2□	<1.0	<10	<1.0	<1.0	140	<1.0	<1.0	25	50	<1.0	620
IW-1	3/15/2006		A728648	<1.0	<1.0	<1.0	<1.0	<10	<1.0	<1.0	□□0	<1.0	<1.0	□1	100	<1.0	25
IW-1	6/15/2006		A737763	<1.0	<1.0	□0	<1.0	<10.	<1.0	<1.0	4□0	<1.0	<1.0	20	120	<1.0	□□
IW-1	9/26/2006		A747962	<1.0	<1.0	1.7	<1.0	<10	<1.0	<1.0	2□0	<1.0	<1.0	20	200	<1.0	61
IW-1	11/21/2006		A753702	<1.0	<1.0	1.0	<1.0	460	<1.0	4.9	620	<1.0	6.2	□□	26	<1.0	100
IW-1	12/21/2006		A756772	<10	<10	<10	<10	260	<10	<10	□40	<10	10	<10	<10	<10	170
IW-1	1/19/2007		A758758	<1.0	<1.0	<1.0	<1.0	110	<1.0	<1.0	71	<1.0	1□	6.5	1.4	<1.0	6.0
IW-1	3/22/2007		A764740	<1.0	<1.0	<1.0	<1.0	□4	<1.0	<1.0	77	<1.0	<1.0	□□	2.6	<1.0	200
IW-1	7/3/2007		A775755	<1.0	<1.0	<1.0	<1.0	71	1.9	<1.0	7.1	1□	<1.0	<1.0	□2	<1.0	<1.0
IW-1	9/7/2007		A781793	<1.0	<1.0	<1.0	<1.0	72	2.5	<1.0	14	<1.0	<1.0	1.1	1□	<1.0	□2
IW-1	11/30/2007		A790712	<1.0	<1.0	<1.0	<1.0	<10	<1.0	<1.0	2.1	<1.0	<1.0	<1.0	1.0	<1.0	7.2
IW-1	3/20/2008		A803422	<1.0	<1.0	<1.0	<1.0	110	<1.0	<1.0	50	<1.0	<1.0	□1	2.6	<1.0	47
IW-1	5/29/2008		A812358	<1.0	<1.0	<1.0	<1.0	240	<1.0	<1.0	<1.0	<1.0	<1.0	□5	<1.0	<1.0	1□
IW-1	9/24/2008		A824672	<1.0	<1.0	<1.0	<1.0	26	<1.0	<1.0	4.4	2.7	<1.0	1.2	□□	<1.0	6.4
IW-1	12/3/2008		A832813	<1.0	<1.0	<1.0	<1.0	1□	<1.0	<1.0	4.0	1.1	<1.0	<1.0	<1.0	<1.0	6.7
IW-1	3/13/2009		A841813	<1.0	<1.0	<1.0	<1.0	<10	<1.0	<1.0	<1.0	<1.0	<1.0	<1.0	<1.0	<1.0	<1.0
IW-1	6/18/2009		A850589	<1.	<1.	<1.0	<1.0	<10.	<1.	<1.	<1.0	<10.	<1.0	<1.0	<1.0	<1.	25
IW-1	9/15/2009		A858539	<1.0	<1.0	<1.0	<1.0	<10	<1.0	<1.0	<1.0	<1.0	<1.0	<1.0	<1.0	<1.0	<1.0
IW-1	11/4/2009		A864552	<1.0	<1.0	<1.0	<1.0	<10	<1.0	<1.0	<1.0	<1.0	<1.0	<1.0	<1.0	<1.0	4□
IW-1	1/27/2010		5034231004	<5.0	<5.0	<5.0	<5.0	< 100	<5.0	<5.0	<5.0	<5.0	<5.0	<5.0	<5.0	< 10.0	<2.0
IW-1	5/20/2010		5037760004	<5.0	<5.0	<5.0	<5.0	< 100	<5.0	<5.0	<5.0	<5.0	<5.0	<5.0	<5.0	< 10.0	<2.0
IW-1	9/16/2010		5041525017	<5	<5	<5	<5	<100	<5	<5	<5	<5	<5	<5	<5	<10	<2.0
IW-1	12/7/2010		5044189003	<5	<5	<5	<5	<100	<5	<5	<5	<5	<5	<5	<5	<10	<2.0
IW-1	2/15/2011		5045903007	<5.0	<5.0	<5.0	<5.0	<100	<5.0	<5.0	<5.0	<5.0	<5.0	<5.0	<5.0	<50.0	<2.0
IW-2	3/3/2004	12-17	503207565	<1.0	<1.0	NA	NA	<10	<1.0	<1.0	NA	<1.0	NA	NA	□10	< 2.	NA
IW-2	7/16/2004		A669496	<1.0	<1.0	<1.0	<1.0	<10	<1.0	<1.0	44	<1.0	<1.0	2.0	170	< 2.	<1.0
IW-2	8/16/2004		A671799	<1.0	<1.0	<1.0	<1.0	<10	<1.0	<1.0	46	<1.0	<1.0	1□	210	< 2.	<1.0
IW-2	10/18/2004		A678050	<1.0	<1.0	<1.0	<1.0	<10	<1.0	<1.0	□6	<1.0	<1.0	2□	2□0	< 2.	<1.0
IW-2	11/19/2004		A681812	<1.0	<1.0	1□	<1.0	<10	<1.0	1□	550	<1.0	<1.0	5□	150	< 2.	2.5
IW-2	12/21/2004		A685842	<1.0	<1.0	<1.0	<1.0	<10	<1.0	<1.0	□10	<1.0	<1.0	6□	2□0	<1.0	1.1
IW-2	1/24/2005		A688374	<1.0	<1.0	<1.0	<1.0	<10	<1.0	<1.0	240	<1.0	<1.0	4□	1□0	< 2.	1.7
IW-2	3/15/2005		A693407	<1.0	<1.0	<1.0	<1.0	<10	<1.0	<1.0	2□0	<1.0	<1.0	4.2	1□0	<1.0	21
IW-2	6/14/2005		A702976	< 1.	< 1.	<1.0	<1.0	< 10.	< 1.	< 1.	1□0	< 1.	4□	□□	160	<1.0	<1.0
IW-2	9/23/2005		A713026	<1.0	<1.0	<1.0	<1.0	<10.	<1.0	<1.0	□7	<1.0	<1.0	2.1	1□0	<1.0	<1.0
IW-2	12/7/2005		A721024	<1.0	<1.0	<1.0	<1.0	<10	<1.0	<1.0	51	<1.0	<1.0	□1	1□0	<1.0	<1.0
IW-2	3/15/2006		A728647	<1.0	<1.0	<1.0	<1.0	<10	<1.0	<1.0	54	<1.0	<1.0	2.6	1□0	<1.0	<1.0
IW-2	6/13/2006		A737745	<1.0	<1.0	<1.0	<1.0	<10.	<1.0	<1.0	1□	<1.0	<1.0	1□	110	<1.0	<1.0
IW-2	9/26/2006		A747963	<1.0	<1.0	<1.0	<1.0	<10	<1.0	<1.0	□2	<1.0	<1.0	□0	110	<1.0	<1.0
IW-2	11/21/2006		A753701	<1.0	<1.0	<1.0	<1.0	<10	<1.0	2.5	□□	<1.0	<1.0	□1	□□	<1.0	12
IW-2	12/21/2006		A756771	<10	<10	<10	<10	<100	<10	<10	41	<10	<10	<10	100	<10	<10
IW-2	1/19/2007		A758757	<1.0	<1.0	<1.0	<1.0	<10	<1.0	<1.0	5□	<1.0	<1.0	2.0	□1	<1.0	□6
IW-2	3/22/2007		A764739	<1.0	<1.0	<1.0	<1.0	<10	<1.0	<1.0	□1	<1.0	<1.0	1□	100	<1.0	□□
IW-2	7/3/2007		A775753	<1.0	<1.0	<1.0	<1.0	<10	<1.0	<1.0	14	<1.0	<1.0	2.0	140	<1.0	2.5
IW-2	7/3/2007		A775752	<1.0	<1.0	<1.0	<1.0	<10	<1.0	<1.0	15	<1.0	<1.0	2.2	1□0	<1.0	2□
IW-2	9/6/2007		A781785	<1.0	<1.0	<1.0	<1.0	<10	<1.0	<1.0	20	<1.0	<1.0	1□	1□0	<1.0	<1.0
IW-2	11/30/2007		A790713	<1.0	<1.0	<1.0	<1.0	<10	<1.0	<1.0	1□	<1.0	<1.0	1.1	110	<1.0	<1.0
IW-2	3/20/2008		A803421	<1.0	<1.0	<1.0	<1.0	<10	<1.0	<1.0	64	<1.0	<1.0	2□	100	<1.0	4.5
IW-2	5/29/2008		A812357	<1.0	<1.0	<1.0	<1.0	<10	<1.0	<1.0	16	<1.0	<1.0	1.1	75	<1.0	<1.0
IW-2	9/24/2008		A824671	<1.0	<1.0	<1.0	<1.0	<10	<1.0	<1.0	27	<1.0	<1.0	1□	1□0	<1.0	<1.0
IW-2	12/3/2008		A832812	<1.0	<1.0	<1.0	<1.0	<10	4	<1.0	17	<1.0	<1.0	1.1	110	<1.0	1□
IW-2	3/13/2009		A841814	<1.0	<1.0	<1.0	<1.0	<10	8.3	<1.0	□0	<1.0	<1.0	1.4	□5	<1.0	11
IW-2	6/18/2009		A850591	<1.	<1.	<1.0	<1.0	<10.	<1.	<1.	15	<10.	<1.0	<1.0	60	<1.	<1.0
IW-2	9/15/2009		A858541	<1.0	<1.0	<1.0	<1.0	<10	<1.0	<1.0	1□	<1.0	<1.0	1.4	□□	<1.0	<1.0
IW-2	11/4/2009		A864538	<1.0	<1.0	<1.0	<1.0	<10	3.3	<1.0	21	<1.0	<1.0	1.1	□0	<1.0	4.0
IW-2	1/27/2010		5034231005	< 5.0	< 5.0	<5.0	<5.0	< 100	< 5.0	< 5.0	14□	<5.0	<5.0	<5.0	67	< 10.0	<2.0
IW-2	5/20/2010		5037760003	< 5.0	<5.0	<5.0	<5.0	< 100	<5.0	<5.0	1□6	<5.0	<5.0	<5.0	66□	< 10.0	<2.0
IW-2	9/16/2010		5041525020	<5	<5	<5	<5	<100	<5	<5	15.2	<5	<5	<5	112	<10	<2.0
IW-2	12/10/2010		5044189034	<5	<5	<5	<5	<100	<5	<5	6.6	<5	<5	<5	55.1	<10	<2.0
IW-2	2/17/2011		5045903026	<5.0	<5.0	□4	<5.0	<100	<5.0	<5.0	225	<5.0	<5.0	12	4□0	<50.0	<2.0
MW-159	9/14/2010	N/A	5041343003	<5	<5	<5	<5	<100	<5	<5	<5	<5	<5	<5	<5	<10	<2
MW-159	12/9/2010		5044189021	<5	<5	<5	<5	<100	<5	<5	<5	<5	<5	<5	<5	<10	<2
MW-159	9/14/2011		5052702009	<5.0	<5.0	<5.0	<5.0	<100	<5.0	<5.0	<5.0	<5.0	<5.0	<5.0	<5.0	<50.0	<2.0
MW-163	11/8/2000	10-20	280701	<5.0	<5.0	11	<5.0	<50	<10	<20	600	<5.0	<10	11	1,500	<10	<2.0
MW-163	6/20/2001		296395	<5.0	<5.0	1□	<5.0	<50	<10	<20	□00	<5.0	<10	14	1,□00	<10	<2.0
MW-163	7/18/2002		324117	<1.0	<1.0	<1.0	<1.0	<20.0	<5.0	<1.0	4□□	<1.0	<5.0	6.2	1,650	<5.0	<1.0
MW-163	7/18/2002		324119	<1.0	<1.0	<1.0	<1.0	<20.0	<5.0	<1.0	521	<1.0	<5.0	7.1	1,600	<5.0	<1.0
MW-163	7/16/2004		A669497	<1.0	<1.0	<1.0	<1.0	<10	<1.0	<1.0	250	<1.0	<1.0	5□	1,□00	< 2.	<1.0
MW-163	7/16/2004		A669498	<1.0	<1.0	<1.0	<1.0	<10	<1.0	<1.0	240	<1.0	<1.0	5.4	1,100	< 2.	<1.0
MW-163	8/16/2004		A671798	<1.0	<1.0	<1.0	<1.0	<10	<1.0	1	240	<1.0	<1.0	□7	7□0	< 2.	<1.0
MW-163	8/16/2004		A671803	<1.0	<1.0	<1.0	<1.0	<10	<1.0	1	210	<1.0	<1.0	□□	6□0	< 2.	<1.0
MW-163	10/18/2004		A678053	<1.0	<1.0	<1.0	<1.0	<10	<1.0	1.5	5□0E	<1.0	<1.0	□6	1,600	< 2.	<1.0
MW-163	11/19/2004		A681810	<1.0	<1.0	2.2	<1.0	47	<1.0	2.4	1,□00	<1.0	1.1	15	700	< 2.	<1.0
MW-163	12/21/2004		A685841	<1.0	<1.0	<1.0	<1.0	<10	<1.0	<1.0	620	<1.0	<1.0	1□	470	<1.0	<1.0
MW-163	1/24/2005		A688371	<1.0	<1.0	<1.0	<1.0	1□	<1.0	<1.0	□□0	<1.0	<1.0	□	□60	< 2.	<1.0
MW-163	3/15/2005		A693406	<1.0	<1.0	<1.0	<1.0	<10	<1.0	<1.0	650	<1.0	<1.0	15	400	<1.0	<1.0
MW-163	6/14/2005		A702978	< 1.	<1.0	<1.0	<1.0	< 10.	<1.0	<1.0	4□0	< 1.	□1	14	4□0	<1.0	<1.0

T□□□ 2□□
VOC i□ Gr□□□d□ □□r - S□□□□□ M□□i□□ri□□ W□□s
□□r□ □r A□is□□ P□□□□10
I□di□□□□□is, I□di□□□
IDEM VRP □6□□1004
ENVIRON Pr□□c□□ 2125641E

S□□ □□□ N□□	D□□□ S□□ □□□d	Scr□□□ I□□□r□□□ □□□□□□	□□□ S□□ □□□ N□□	1,1,2-Tric□□r□□□□□□□	1,1-Dic□□r□□□□□□□	1,1-Dic□□r□□□□□□□	1,2,4-Tri□ □□□□□□□□□□	Ac□□□□	C□□r□□□□□□	C□□r□□r□	cis-1,2-Dic□□r□□□□□□□	E□□□□□□□□□	M□□□□□□□□ c□□rid□	□r□□s-1,2-Dic□□r□□□□□□□	Tric□□r□□□□□□	Vi□□□c□□□□	Vi□□c□□rid□
Tier II Residential Cleanup Goals - Groundwater [1]				5	640	7	13.7[2]	3,040	23,161	100	70	700	6.30[2]	128[2]	5	NA	2
Tier II Non-Residential Cleanup Goals - Groundwater [1]				50.2	10,220	7	5,110[2]	10,220	NA	468.9	1,022	10,220	381[2]	2,040[2]	260	NA	10
MW-163	9/23/2005		A713028	<1.0	<1.0	2□0	<1.0	<10.	<1.0	<1.0	1,200	<1.0	<1.0	□4	640	<2.	54
MW-163	12/7/2005		A721031	<1.0	<1.0	1□5	<1.0	<10	<1.0	<1.0	□□0	<1.0	<1.0	□5	520	<1.0	220
MW-163	3/15/2006		A728649	<1.0	<1.0	<1.0	<1.0	<10	<1.0	<1.0	270	<1.0	<1.0	□1	410	<1.0	□6
MW-163	6/15/2006		A737764	<1.0	<1.0	<1.0	<1.0	<10.	<1.0	<1.0	220	<1.0	<1.0	□1	440	<1.0	52
MW-163	9/26/2006		A747961	<1.0	<1.0	<1.0	<1.0	<10	<1.0	<1.0	120	<1.0	<1.0	□7	450	<1.0	20
MW-163	11/21/2006		A753703	<1.0	<1.0	1□2	<1.0	21	<1.0	<1.0	1,200	<1.0	<1.0	11	5□	<1.0	42
MW-163	12/21/2006		A756773	<1.0	<1.0	<1.0	<1.0	20	<1.0	<1.0	□1	<1.0	<1.0	2□6	2□	<1.0	1□
MW-163	1/19/2007		A758759	<10	<10	<10	<10	<100	<10	<10	170	<10	10	<10	<10	<10	5□
MW-163	3/22/2007		A764741	<1.0	<1.0	<1.0	<1.0	27	<1.0	<1.0	210	<1.0	<1.0	□1	2□	<1.0	2□0
MW-163	7/3/2007		A775754	<1.0	<1.0	<1.0	<1.0	<10	2	<1.0	41	<1.0	<1.0	1□7	46	<1.0	<1.0
MW-163	9/7/2007		A781792	<1.0	<1.0	<1.0	<1.0	<10	1□1	<1.0	1□	<1.0	<1.0	1□2	16	<1.0	□0
MW-163	11/30/2007		A790714	<1.0	<1.0	<1.0	<1.0	<10	<1.0	<1.0	□□	<1.0	<1.0	1□1	14	<1.0	52
MW-163	3/20/2008		A803423	<1.0	<1.0	<1.0	<1.0	14	<1.0	<1.0	1□	<1.0	<1.0	<1.0	11	<1.0	2□4
MW-163	5/29/2008		A812359	<1.0	<1.0	<1.0	<1.0	1□	<1.0	<1.0	100	<1.0	<1.0	5□2	22	<1.0	77
MW-163	9/24/2008		A824673	<1.0	<1.0	<1.0	<1.0	<10	<1.0	<1.0	5□5	<1.0	<1.0	1□□	5□6	<1.0	15
MW-163	12/3/2008		A832814	<1.0	<1.0	<1.0	<1.0	<10	<1.0	<1.0	<1.0	<1.0	<1.0	<1.0	1□6	<1.0	<1.0
MW-163	3/13/2009		A841812	<1.0	<1.0	<1.0	<1.0	<10	<1.0	<1.0	1□□	<1.0	<1.0	<1.0	10	<1.0	1□0
MW-163	6/18/2009		A850590	<1.	<1.	<1.0	<1.0	<10.	<1.	<1.	□□	<10.	<1.0	1□5	□2	<1.	11
MW-163	9/15/2009		A858540	<1.0	<1.0	<1.0	<1.0	<10	1.3	<1.0	1□	<1.0	<1.0	<1.0	20	<1.0	12
MW-163	11/4/2009		A864553	<1.0	<1.0	<1.0	<1.0	<10	<1.0	<1.0	16	<1.0	<1.0	<1.0	□□	<1.0	□2
MW-163	1/27/2010		5034231003	< 5.0	<5.0	<5.0	<5.0	< 100	<5.0	<5.0	<5.0	<5.0	<5.0	<5.0	67	< 10.0	<2.0
MW-163	5/20/2010		5037760005	< 5.0	<5.0	<5.0	<5.0	< 100	<5.0	<5.0	<5.0	<5.0	<5.0	<5.0	5□□	< 10.0	<2.0
MW-163	9/16/2010		5041525018	<5	<5	<5	<5	<100	<5	<5	<5	<5	<5	<5	<5	<10	5
MW-163	12/10/2010		5044189030	<5	<5	<5	<5	<100	<5	<5	□□	<5	<5	<5	4□1	<10	2□5
MW-163	2/16/2011		5045903022	<5.0	<5.0	<5.0	<5.0	<100	<5.0	<5.0	<5.0	<5.0	<5.0	<5.0	□5□	<50.0	<2.0
MW-163	9/14/2011		5052702010	<5.0	<5.0	<5.0	<5.0	<100	<5.0	<5.0	1□6	<5.0	<5.0	<5.0	27□	<50.0	2□2
MW-173	3/3/2004	8-18	503207540	<1.0	<1.0	NA	NA	<10	<1.0	<1.0	NA	<1.0	NA	NA	□10	< 2.	NA
MW-173	7/16/2004		A669499	<1.0	<1.0	<1.0	<1.0	<10	<1.0	<1.0	1□0	<1.0	<1.0	6□0	□00	< 2.	<1.0
MW-173	8/16/2004		A671800	<1.0	<1.0	<1.0	<1.0	<10	<1.0	<1.0	120	<1.0	<1.0	4□□	260	< 2.	<1.0
MW-173	10/18/2004		A678051	<1.0	<1.0	<1.0	<1.0	<10	<1.0	<1.0	120	<1.0	<1.0	5□0	□40	< 2.	<1.0
MW-173	11/19/2004		A681811	<1.0	<1.0	<1.0	<1.0	<10	<1.0	<1.0	150	<1.0	<1.0	5□□	□□0	< 2.	<1.0
MW-173	12/21/2004		A685839	<1.0	<1.0	<1.0	<1.0	11	<1.0	<1.0	260	<1.0	<1.0	1□	4□0	<1.0	<1.0
MW-173	1/24/2005		A688373	<1.0	<1.0	<1.0	<1.0	<10	<1.0	<1.0	1□0	<1.0	<1.0	7□2	2□0	< 2.	<1.0
MW-173	3/15/2005		A693404	<1.0	<1.0	<1.0	<1.0	<10	<1.0	<1.0	110	<1.0	<1.0	6□4	2□0	<1.0	<1.0
MW-173	6/14/2005		A702979	< 1.	< 1.	<1.0	<1.0	< 10.	< 1.	< 1.	57	< 1.	<1.0	6□□B	□20	<1.0	<1.0
MW-173	6/14/2005		A703199	< 1.	< 1.	<1.0	<1.0	< 10.	< 1.	< 1.	6□	< 1.	<1.0	6□□	□10	<1.0	<1.0
MW-173	9/23/2005		A713029	<1.0	<1.0	<1.0	<1.0	<10.	<1.0	<1.0	□6	<1.0	<1.0	4□□	2□0	<1.0	<1.0
MW-173	12/7/2005		A721029	<1.0	<1.0	<1.0	<1.0	<10	<1.0	<1.0	2□	<1.0	<1.0	□7	170	<1.0	<1.0
MW-173	3/15/2006		A728650	<1.0	<1.0	<1.0	<1.0	<10	<1.0	<1.0	55	<1.0	<1.0	7□□	240	<1.0	<1.0
MW-173	6/15/2006		A737765	<1.0	<1.0	<1.0	<1.0	<10.	<1.0	<1.0	□6	<1.0	<1.0	□1	2□0	<1.0	<1.0
MW-173	9/26/2006		A747960	<1.0	<1.0	<1.0	<1.0	<10	<1.0	<1.0	□0	<1.0	<1.0	6□□	210	<1.0	<1.0
MW-173	11/21/2006		A753704	<1.0	<1.0	<1.0	<1.0	<10	<1.0	<1.0	26	<1.0	<1.0	5□7	220	<1.0	<1.0
MW-173	12/21/2006		A756774	<10	<10	<10	<10	<100	<10	<10	□□	<10	<10	<10	270	<10	<10
MW-173	1/19/2007		A758760	<1.0	<1.0	<1.0	<1.0	<10	<1.0	<1.0	4□	<1.0	<1.0	10	250	<1.0	<1.0
MW-173	3/22/2007		A764755	<1.0	<1.0	<1.0	<1.0	<10	<1.0	<1.0	25	<1.0	<1.0	7□□	□00	<1.0	<1.0
MW-173	7/3/2007		A775756	<1.0	<1.0	<1.0	<1.0	<10	<1.0	<1.0	2□	<1.0	<1.0	6□□	260	<1.0	<1.0
MW-173	9/7/2007		A781794	<1.0	<1.0	<1.0	<1.0	<10	<1.0	<1.0	14	<1.0	<1.0	□□□	1□0	<1.0	<1.0
MW-173	11/30/2007		A790715	<1.0	<1.0	<1.0	<1.0	<10	<1.0	<1.0	□5	<1.0	<1.0	2□□	120	<1.0	<1.0
MW-173	3/20/2008		A803424	<1.0	<1.0	<1.0	<1.0	52	1□5	<1.0	75	<1.0	<1.0	□0	160	<1.0	54
MW-173	5/30/2008		A812360	<1.0	<1.0	<1.0	<1.0	<10	<1.0	<1.0	160	<1.0	<1.0	□□□	1□0	<1.0	1□6
MW-173	9/24/2008		A824674	<1.0	<1.0	<1.0	<1.0	<10	<1.0	<1.0	140	<1.0	<1.0	16	□20	<1.0	2□0
MW-173	12/3/2008		A832815	<1.0	<1.0	<1.0	<1.0	<10	<1.0	<1.0	20	<1.0	<1.0	4□0	150	<1.0	<1.0
MW-173	3/13/2009		A841811	<1.0	<1.0	<1.0	<1.0	<10	<1.0	<1.0	□□□	<1.0	<1.0	2□6	□□	<1.0	<1.0
MW-173	6/18/2009		A850588	<1.	<1.	<1.0	<1.0	<10.	<1.	<1.	71	<10.	<1.0	14	2□0	<1.	<1.0
MW-173	9/15/2009		A858542	<1.0	<1.0	<1.0	<1.0	<10	<1.0	<1.0	15	<1.0	<1.0	□□□	140	<1.0	<1.0
MW-173	11/4/2009		A864554	<1.0	<1.0	<1.0	<1.0	<10	<1.0	<1.0	11	<1.0	<1.0	□1	110	<1.0	<1.0
MW-173	1/27/2010		5034231002	< 5.0	<5.0	<5.0	<5.0	< 100	<5.0	<5.0	10	<5.0	<5.0	<5.0	14□	< 10.0	<2.0
MW-173	5/20/2010		5037760006	< 5.0	<5.0	<5.0	<5.0	< 100	<5.0	<5.0	7□5	<5.0	<5.0	<5.0	115	< 10.0	<2.0
MW-173	9/16/2010		5041525022	<5	<5	<5	<5	<100	<5	<5	5□5	<5	<5	<5	76□7	<10	<2
MW-173	12/10/2010		5044189031	<5	<5	<5	<5	<100	<5	<5	5□5	<5	<5	<5	□6□7	<10	<2
MW-173	2/17/2011		5045903025	<5.0	<5.0	<5.0	<5.0	<100	<5.0	<5.0	5□4	<5.0	<5.0	<5.0	70□4	<50.0	<2.0
MW-173	9/15/2011		5052819010	<5.0	<5.0	<5.0	<5.0	<100	<5.0	<5.0	5□4	<5.0	<5.0	<5.0	□0□□	<50.0	<2.0

Detected compound e□ceeds the VRP Tier II Non-Residential Cleanup Goal
Detected compound e□ceeds the VRP Tier II Residential Cleanup Goal
Detected compound is □elow the VRP Tier II Residential Cleanup Goal
VOCs = Volatile Organic Compounds
Samples analy□ed using EPA SW-846 Method 8260
□g/L = micrograms per liter
E = Result is Est NA = Not Applica□le NS = Not Sampled
□cis-1,2-Dichloroethylene and trans-1,2-Dichloroethene results are com□ined
[1] Indiana Department of En□ironmental Management Voluntary Remediation Program Resource Guide, Appendi□F Tier II Cleanup Goals-Human Health E□aluation □y Office of En□ironmental Health E□aluation □y Office of En□ironmental Response, July 1996.
[2] Calculated using surrogate to□icity □alues and Tier II e□uations.
[3] E□ceeded analytical holding time for □inyl chloride.
[4] E□ceeded analytical holding time.
[5] E□ceeded analytical holding time for cis-1,2-Dichloroethene.

T□□□□2□□

VOC i□ Gr□□□d□ □□r - D□□□ M□□i□ri□□ W□□s

□□r□ □r A□is□□ P□□□□10

I□di□□□□□is, I□di□□□

IDEM VRP □6□□1004

ENVIRON Pr□□□c□□2125641E

S□□ □□□N□□	D□□□S□□ □□d	Scr□□□ I□□□r□□□□□□□□□	□□□ S□□ □□□ N□□	1,1-Dic□□r□□□□□□□□	1,1-Dic□□r□□□□□□□□	1,2,4-Tri□ □□□□□□ □□□□□□□	Ac□□□□□	cis-1,2-Dic□□□r□□□□□□□□	M□□□□□□□□□□c□□rid□	N□□□□□□□□□□□	T□□r c□□r□□□□□□□	r□□s-1,2-Dic□□r□□□□□□□□	Tric□□r□□□□□□□	Vi□□c□□rid□
Tier II Residential Cleanup Goals - Groundwater [1]				640	7	13.7[2]	3,040	70	6.30[2]	1,216	5	128[2]	5	2
Tier II Non-Residential Cleanup Goals - Groundwater [1]				10,220	7	5,110[2]	10,220	1,022	381[2]	4,088	56.1	2,040[2]	260	10
WEST SOURCE AREA														
MW-165D	1/30/2002	42-47	312999	□□□	7	<5.0	<50	□,□00	<10	<5.0	<5.0	11	<5.0	1,500
	7/18/2002		324109	4□□	4□2	<1.0	<20	2,□20	<5.0	<5.0	<1.0	□6	<1.0	□7□
	12/05/2003		503002651	6□2	6□7	<5.0	<100	2,700	<5.0	<10	<5.0	12	<5.0	□□0
	3/11/2004		503237075	<5.0	6□2	<5.0	<100	2,□00	<5.0	<10	<5.0	16	<5.0	40
	6/3/2004		503493041	<5.0	<5.0	<5.0	<100	2,000	<5.0	<5.0	<5.0	□□□	<5.0	400
	6/3/2004		503493041	<5.0	<5.0	<5.0	<100	2,000	<5.0	<5.0	<5.0	□□□	<5.0	400
	9/14/2004		A675199	<25	<25	<25	<250	1,□00	<25	<25	<25	<25	<25	740
	12/20/2004		A685807	6	6	<1.0	1□	□,□00	<1.0	<1.0	<1.0	15	<1.0	1,000
	3/15/2005		A693379	□5	□□□	<1.0	<10	1,□00	<1.0	<1.0	<1.0	12	<1.0	640
	6/13/2005		A702971	2□□	1□1	<1.0	<10	1,400	□□0	<1.0	<1.0	6□2	<1.0	14
	9/21/2005		A713001[3]	□2	□45	<1.0	<10	2,270	<1.0	<1.0	<1.0	7□41	<1.0	□21
	12/6/2005		A721009	4□2	□□□	<1.0	<10	2,200	<1.0	<1.0	<1.0	□4	<1.0	7□0
	3/14/2006		A728634	2□7	2□5	<1.0	<10	1,600	<1.0	<10	<1.0	6□2	<1.0	400
	6/13/2006		A737747	1□7	1□6	<1.0	<10.	1,100	<1.0	<10.	<1.0	11	<1.0	560
	9/27/2006		A747972	2□□	2□6	<1.0	<10	1,□00	<1.0	<1.0	<1.0	20	<1.0	770
	12/21/2006		A756785	2□5	2□□	<1.0	<10	1,600	<1.0	<1.0	<1.0	16	<1.0	□60
	3/21/2007		A764748	2□1	1□2	<1.0	<10	1,200	<1.0	<1.0	<1.0	1□	<1.0	□40
	7/2/2007		A775743	1□6	1□0	<1.0	<10	□10	<1.0	<1.0	<1.0	7□2	<1.0	<1.0
	9/7/2007		A781803	1□2	<1.0	<1.0	<10	4□4	<1.0	<1.0	<1.0	1□□	<1.0	<1.0
	11/28/2007		A790698	1□□	1□5	<1.0	<10	1,200	<1.0	<1.0	<1.0	5□2	<1.0	610
	3/19/2008		A803405	1□4	<1.0	<1.0	<10	□10	<1.0	<1.0	<1.0	5□1	<1.0	1□0
	5/28/2008		A812344	<10	<10	<10	<100	470	<10	<10	<10	<10	<10	5□0
	9/23/2008		A824654	<10	<10	<10	<100	00	<10	<10	<10	<10	<10	□50
	12/2/2008		A832835	1□1	<1.0	<1.0	<10	650	<1.0	<1.0	<1.0	5□4	<1.0	550
	3/12/2009		A841820	<1.0	<1.0	<1.0	<10	00	<1.0	<1.0	<1.0	□2	<1.0	□40
	6/18/2009		A850586	<1.	<1.0	<1.0	<10.	240	<1.0	<1.	<1.0	2□2	<1.0	500
	9/15/2009		A858548	<1.0	<1.0	<1.0	<10	□□	<1.0	<1.0	<1.0	<1.0	<1.0	160
	11/3/2009		A864548	<1.0	<1.0	<1.0	<10	2□0	<1.0	<1.0	<1.0	2□4	<1.0	400
	2/3/2010		5034508007	<5.0	<5.0	<5.0	< 100	255	<5.0	<5.0	<5.0	<5.0	<5.0	2□6
	5/19/2010		5037756007	<5.0	<5.0	<5.0	< 100	161	<5.0	<5.0	<5.0	<5.0	<5.0	164
	9/17/2010		5041525007	<5	<5	<5	<100	14□	<5	<5	<5	<5	<5	271
	12/8/2010		5044189011	<5	<5	<5	<100	17□	<5	<5	<5	<5	<5	24□
	2/16/2011		5045903011	<5.0	<5.0	<5.0	<100	□□	<5.0	<5.0	<5.0	<5.0	<5.0	20□
	9/16/2011		5052819003	<5.0	<5.0	<5.0	<100	□6	<5.0	<5.0	<5.0	<5.0	<5.0	221
MW-166D	1/31/2002	46-51	313000	<5.0	6□1	<5.0	<50	2,000	<10	<5.0	<5.0	<5.0	<5.0	7□0
	7/18/2002		324107	<1.0	5□1	<1.0	<20	2,1□0	<5.0	<5.0	<1.0	□□□	<1.0	56□
	1/6/2004		503079204	<5.0	<5.0	<5.0	<20	2,000	<5.0	<5.0	<5.0	7□4	<5.0	2□0
	1/6/2004		503079212	<5.0	<5.0	<5.0	<20	1,700	<5.0	<5.0	<5.0	7□□	<5.0	150
	3/11/2004		503237059	<5.0	<5.0	<5.0	<100	2,100	<5.0	<5.0	<5.0	<5.0	<5.0	410
	6/3/2004		503492977	<5.0	<5.0	<5.0	<100	1,□00	<5.0	<5.0	<5.0	<5.0	<5.0	□40
	9/14/2004		A675201	<1.0	6□6	<1.0	<10	1,□00	<1.0	<1.0	<1.0	4□7	<1.0	450
	12/20/2004		A685809	<1.0	7□4	<1.0	<10	2,400	<1.0	<1.0	<1.0	5□6	<1.0	470
	3/15/2005		A693381	<1.0	4□2	<1.0	<10	1,□00	1□4	<10	<1.0	5□□	<1.0	2□0
	6/13/2005		A702974	<1.0	5□5	<1.0	<10	□,700	<1.0	<1.0	<1.0	5□0	<1.0	<1.0
	9/21/2005		A712999[3]	<1.0	□□□	<1.0	<10	1,650	<1.0	<1.0	<1.0	2□12	<1.0	□0□
	12/6/2005		A721012	<1.0	5□7	<1.0	<10	1,□00	<1.0	<1.0	<1.0	16	<1.0	4□0
	3/14/2006		A728636	<1.0	4□4	<1.0	<10	1,□00	<1.0	<10	<1.0	2□□	<1.0	□10
	6/13/2006		A737748	<1.0	□7	<1.0	<10.	1,400	<1.0	<10.	<1.0	10	<1.0	240
	9/27/2006		A747973	<1.0	5□6	<1.0	<10	2,100	<1.0	<1.0	<1.0	□2	<1.0	□50
	12/21/2006		A756786	<1.0	5□□	<1.0	<10	2,000	<1.0	<1.0	<1.0	12	<1.0	420
	3/21/2007		A764750	<1.0	4□2	<1.0	<10	2,400	<1.0	<1.0	<1.0	16	<1.0	410
	7/2/2007		A775745	<1.0	4□□	<1.0	<10	1,700	<1.0	<1.0	<1.0	12	<1.0	240
	9/7/2007		A781804	<1.0	2□4	<1.0	<10	1,□00	<1.0	<1.0	<1.0	7□7	<1.0	24
	11/28/2007		A790700	<1.0	4□5	<1.0	<10	1,500	<1.0	<1.0	<1.0	4□0	<1.0	270
	3/19/2008		A803407	<1.0	5□5	<1.0	<10	□10	<1.0	<1.0	<1.0	16	<1.0	200
	5/28/2008		A812346	<10	<10	<10	<100	1,500	<10	<10	<10	<10	<10	□10
	9/23/2008		A824656	<10	<10	<10	<100	1,600	<10	<10	<10	<10	<10	□00
	12/2/2008		A832837	<1.0	4□□	<1.0	<10	1,□00	<1.0	<1.0	<1.0	□5	<1.0	□00
	3/12/2009		A841818	<1.0	4□0	<1.0	<10	1,400	<1.0	<1.0	<1.0	12	<1.0	□□0
	6/18/2009		A850583	<1.	2□2	<1.0	<10.	20	<1.0	<1.	<1.0	11	<1.0	150
	9/15/2009		A858547	<10	<10	<10	<100	□50	<10	<10	<10	<10	<10	210
	11/3/2009		A864549	<1.0	□□□	<1.0	<10	1,100	<1.0	<1.0	<1.0	□2	<1.0	240
	2/3/2010		5034508009	< 5.0	<5.0	<5.0	< 100	7□7	<5.0	<5.0	<5.0	< 5.0	<5.0	2□□
	5/19/2010		5037756008	< 5.0	<5.0	<5.0	< 100	□5	<5.0	<5.0	<5.0	5□5	<5.0	2□5
	9/17/2010		5041525009	<5	<5	<5	<100	4□	<5	<5	<5	5□1	<5	25□
	12/8/2010		5044189015	<5	<5	<5	<100	□6	<5	<5	<5	<5	<5	2□4
	2/16/2011		5045903010	<5.0	<5.0	<5.0	<100	□07	<5.0	<5.0	<5.0	<5.0	<5.0	251
	9/16/2011		5052819001	<5.0	<5.0	<5.0	<100	76□	<5.0	<5.0	<5.0	5.2	<5.0	26□
MW-167D	1/31/2002	28-33	313005	<5.0	<5.0	<5.0	<50	5□0	<10	<5.0	<5.0	11	<5.0	□0
	7/17/2002		324025	<1.0	<1.0	<1.0	<20	274	<5.0	<5.0	<1.0	12□2	<1.0	25□
	12/04/2003		503002677	<5.0	<5.0	<5.0	<100	□0	<5.0	<5.0	<5.0	12	<5.0	2□0
	12/04/2003		503002685	<5.0	<5.0	<5.0	<100	□0	<5.0	<5.0	<5.0	14	<5.0	2□0
	3/11/2004		503237091	<5.0	<5.0	<5.0	<100	410	<5.0	<5.0	<5.0	14	<5.0	220
	6/3/2004		503493207	<5.0	<5.0	<5.0	<100	510	<5.0	<5.0	<5.0	12	<5.0	240
	9/14/2004		A675203	<1.0	<1.0	<1.0	<10	4□0	<1.0	<1.0	<1.0	1□	<1.0	2□0
	9/14/2004		A675205	<1.0	<1.0	<1.0	<10	4□0	<1.0	<1.0	<1.0	14	<1.0	□00
	12/21/2004		A685813	<1.0	<1.0	<1.0	<10	1,□00	<1.0	<1.0	<1.0	2□	<1.0	400
	12/21/2004		A685824	<1.0	<1.0	<1.0	<10	6□0	<1.0	<1.0	<1.0	22	1□0	240
	3/15/2005		A693376	<10	<10	<10	<100	5□0	<10	<10	<10	1□	<10	160
	3/15/2005		A693403	<1.0	<1.0	<1.0	<10	5□0	<1.0	<1.0	<1.0	1□	<1.0	150
	6/13/2005		A702968	<1.0	<1.0	<1.0	<10	510	2□6	<1.0	<1.0	14	<1.0	□□□
	9/23/2005		A713019	<1.0	<1.0	<1.0	<10	6□0	<1.0	<1.0	<1.0	1□	<1.0	110
	9/23/2005		A713020	<1.0	<1.0	<1.0	<10	640	<1.0	<1.0	<1.0	20	<1.0	120
	11/7/2005		A717639	<1.0	<1.0	<1.0	<10	740	<1.0	<1.0	<1.0	□□	<1.0	110
	12/6/2005		A721002	<1.0	<1.0	<1.0	<10	670	<1.0	<1.0	<1.0	21	<1.0	160
	12/6/2005		A721003	<1.0	<1.0	<1.0	<10	640	<1.0	<1.0	<1.0	21	<1.0	150
	3/13/2006		A728629	<1.0	<1.0	<1.0	<10	6□0	<1.0	<10	<1.0	1□	<1.0	150
	3/13/2006		A728630	<1.0	<1.0	<1.0	<10	670	<1.0	<10	<1.0	17	<1.0	140
	6/12/2006		A737740	<1.0	<1.0	<1.0	<10.	460	<1.0	<10.	<1.0	16	<1.0	2□
	6/12/2006		A737741	<1.0	<1.0	<1.0	<10	460	<1.0	<1.0	<1.0	17	<1.0	□2
	9/27/2006		A747969	<1.0	<1.0	<1.0	<10	550	<1.0	<1.0	<1.0	21	<1.0	75
	9/27/2006		A747970	<1.0	<1.0	<1.0	<10	570	<1.0	<1.0	<1.0	20	<1.0	□1
	12/21/2006		A756782	<1.0	<1.0	<1.0	<10	670	<1.0	<1.0	<1.0	20	<1.0	110
	12/21/2006		A756784	<1.0	<1.0	<1.0	<10	640	<1.0	<1.0	<1.0	21	<1.0	100

T□□□□2□□

VOC i□ Gr□□□d□ □□r - D□□□ M□□i□ri□□ W□□s

□□r□ □r A□is□□ P□□□□10

I□di□□□□□is, I□di□□□

IDEM VRP □6□□1004

ENVIRON Pr□□□c□□2125641E

S□□ □□□N□□	D□□□S□□ □□d	Scr□□□ I□□□r□□□□□□□□	□□□ S□□ □□□ N□□	1,1-Dic□□r□□□□□□□	1,1-Dic□□r□□□□□□□	1,2,4-Tri□ □□□□□□ □□□□□□□	Ac□□□□□	cis-1,2-Dic□□□r□□□□□□□	M□□□□□□□□□ c□□rid□	N□□□□□□□□□□	T□□r c□□r□□□□□□	r□□s-1,2-Dic□□□r□□□□□□□	Tric□□r□□□□□□	Vi□□ c□□rid□
Tier II Residential Cleanup Goals - Groundwater [1]				640	7	13.7[2]	3,040	70	6.30[2]	1,216	5	128[2]	5	2
Tier II Non-Residential Cleanup Goals - Groundwater [1]				10,220	7	5,110[2]	10,220	1,022	381[2]	4,088	56.1	2,040[2]	260	10
	3/21/2007		A764745	<1.0	<1.0	<1.0	<10	1□	<1.0	<1.0	<1.0	<1.0	<1.0	□6
	3/21/2007		A764746	<1.0	<1.0	<1.0	<10	20	<1.0	<1.0	<1.0	1 1	<1.0	□□□
	7/2/2007		A775741	<1.0	<1.0	<1.0	<10	2 0	<1.0	<1.0	<1.0	17	<1.0	6□
	9/7/2007		A781800	<1.0	<1.0	1 2	<10	510	<1.0	<1.0	<1.0	21	<1.0	7□
	9/7/2007		A781801	<1.0	<1.0	<1.0	<10	520	<1.0	<1.0	<1.0	22	<1.0	□4
	11/28/2007		A790695	<1.0	<1.0	<1.0	<10	610	<1.0	<1.0	<1.0	21	<1.0	□4
	11/28/2007		A790696	<1.0	<1.0	<1.0	<10	710	<1.0	<1.0	<1.0	24	<1.0	□2
	3/19/2008		A803403	<1.0	<1.0	<1.0	<10	5□	<1.0	<1.0	<1.0	2 2	<1.0	5 4
	3/19/2008		A803410	<1.0	<1.0	<1.0	<10	□□	<1.0	<1.0	<1.0	1 4	<1.0	□1
	5/28/2008		A812341	<1.0	<1.0	<1.0	<10	410	<1.0	<1.0	<1.0	24	<1.0	□□0
	5/28/2008		A812342	<1.0	<1.0	<1.0	<10	50	<1.0	<1.0	<1.0	2□	<1.0	2□
	9/23/2008		A824651	<5.0	<5.0	<5.0	<50	660	<5.0	<5.0	<5.0	21	<5.0	41
	9/23/2008		A824652	<5.0	<5.0	<5.0	<50	510	<5.0	<5.0	<5.0	24	<5.0	46
	12/1/2008		A832833	<1.0	<1.0	<1.0	<10	7 0	<1.0	<1.0	<1.0	26	<1.0	4□
	12/1/2008		A832832	<1.0	<1.0	<1.0	<10	700	<1.0	<1.0	<1.0	26	<1.0	45
	3/12/2009		A841822	<1.0	<1.0	<1.0	<10	560	<1.0	<1.0	<1.0	25	<1.0	□2
	3/12/2009		A841823	<1.0	<1.0	<1.0	<10	570	<1.0	<1.0	<1.0	26	<1.0	□1
	6/19/2009		A850598	<1.	<1.0	<1.0	<10.	660	<1.0	<1.	<1.0	2□	<1.0	2□
	6/19/2009		A850610	<1.	<1.0	<1.0	<10.	550	<1.0	<1.	<1.0	25	<1.0	1□
	9/16/2009		A858562	<10	<10	<10	<100	500	<10	<10	<10	11	<10	45
	9/16/2009		A858566	<1.0	<1.0	<1.0	<10	5 0	<1.0	<1.0	<1.0	1□	<1.0	6□
	11/3/2009		A864545	<1.0	<1.0	<1.0	<10	5 0	<1.0	<1.0	<1.0	25	<1.0	□4
	11/3/2009		A864546	<1.0	<1.0	<1.0	<10	740	<1.0	<1.0	<1.0	25	<1.0	□□
	2/3/2010		5034508004	<5.0	<5.0	<5.0	< 100	41□	<5.0	<5.0	<5.0	22 7	<5.0	□16 5
	2/3/2010		5034508005	<5.0	<5.0	<5.0	< 100	44□	<5.0	<5.0	<5.0	22□□	<5.0	17
	5/19/2010		5037756003	<5.0	<5.0	<5.0	< 100	644	<5.0	<5.0	<5.0	24 2	<5.0	24 5
	5/19/2010		5037756004	<5.0	<5.0	<5.0	< 100	5 2	<5.0	<5.0	<5.0	24□□	<5.0	24□□
	9/16/2010		5041525003	<5	<5	<5	<100	4 7	<5	<5	<5	1 □□	<5	22
	9/16/2010		5041525004	<5	<5	<5	<100	4□□	<5	<5	<5	16 6	<5	1 6
	12/8/2010		5044189013	<5	<5	<5	<100	6 5	<5	<5	<5	25 6	<5	17□□
	2/18/2011		5045903029	<5.0	<5.0	<5.0	<100	727	<5.0	<5.0	<5.0	2 □□	<5.0	20 5
	9/16/2011		5052819005	<5.0	<5.0	<5.0	<100	42□	<5.0	<5.0	<5.0	20 2	<5.0	16 0
	9/16/2011		5052819006	<5.0	<5.0	<5.0	<100	462	<5.0	<5.0	<5.0	1 □□	<5.0	16 0
MW-168D	1/31/2002	26-31	313004	<5.0	<5.0	<5.0	<50	1□	<10	<5.0	<5.0	<5.0	<5.0	<2.0
	7/18/2002		324112	<1.0	<1.0	<1.0	<20	21	<5.0	<5.0	<1.0	<1.0	<1.0	<1.0
	11/7/2005		A717642	<1.0	<1.0	<1.0	<10	5 6	<1.0	<1.0	<1.0	<1.0	<1.0	52
MW-169D	1/30/2002	32-37	312996	<5.0	<5.0	<5.0	<50	<5.0	<10	<5.0	<5.0	<5.0	<5.0	□7
	7/17/2002		324020	<1.0	<1.0	<1.0	<20	<1.0	<5.0	<5.0	<1.0	<1.0	<1.0	6 4
	12/04/2003		503002701	<5.0	<5.0	<5.0	<100	<5.0	<5.0	<5.0	<5.0	<5.0	<5.0	□4
	3/11/2004		503237034	<5.0	<5.0	<5.0	<100	<5.0	<5.0	<5.0	<5.0	<5.0	<5.0	11
	6/3/2004		503493082	<5.0	<5.0	<5.0	<100	<5.0	<5.0	<5.0	<5.0	<5.0	<5.0	□7
	9/14/2004		A675206	<1.0	<1.0	<1.0	<10	<1.0	1 4	<10	<1.0	<1.0	<1.0	10
	12/21/2004		A685811	<1.0	<1.0	<1.0	<10	1 7	<1.0	<1.0	<1.0	<1.0	<1.0	14
	3/15/2005		A693373	<1.0	<1.0	<1.0	<10	<1.0	<1.0	<1.0	<1.0	<1.0	<1.0	□6
	6/13/2005		A702965	<1.0	<1.0	2□□	<10	<1.0	1 1	<1.0	<1.0	<1.0	<1.0	6□□
	9/22/2005		A713011[4]	<1.0	<1.0	<1.0	<10	<1.0	<1.0	<1.0	<1.0	<1.0	<1.0	7□7
	11/7/2005		A717637	<1.0	<1.0	<1.0	<10	<1.0	<1.0	<1.0	<1.0	<1.0	<1.0	5□□
	12/6/2005		A721001	<1.0	<1.0	<1.0	<10	<1.0	<1.0	<1.0	<1.0	<1.0	<1.0	1 6
	3/13/2006		A728627	<1.0	<1.0	<1.0	<10	<1.0	<1.0	<10	<1.0	<1.0	<1.0	7 0
	6/12/2006		A737737	<1.0	<1.0	<1.0	<10.	<1.0	<1.0	<10.	<1.0	<1.0	<1.0	□1
	9/27/2006		A747967	<1.0	<1.0	<1.0	<10	<1.0	<1.0	<1.0	<1.0	<1.0	<1.0	□5
	12/21/2006		A756780	<1.0	<1.0	<1.0	<10	<1.0	<1.0	<1.0	<1.0	<1.0	<1.0	5 4
	3/21/2007		A764742	<1.0	<1.0	<1.0	<10	<1.0	<1.0	<1.0	<1.0	<1.0	<1.0	1 0
	7/3/2007		A775760	<1.0	<1.0	<1.0	<10	<1.0	<1.0	<1.0	<1.0	<1.0	<1.0	<1.0
	9/7/2007		A781798	<1.0	<1.0	2 6	15	<1.0	<1.0	<1.0	<1.0	<1.0	<1.0	<1.0
	11/28/2007		A790692	<1.0	<1.0	<1.0	<10	<1.0	<1.0	<1.0	<1.0	<1.0	<1.0	14
	3/19/2008		A803400	<1.0	<1.0	<1.0	<10	<1.0	<1.0	<1.0	<1.0	<1.0	<1.0	<1.0
	5/28/2008		A812339	<1.0	<1.0	<1.0	<10	<1.0	<1.0	<1.0	<1.0	<1.0	<1.0	6□□
	9/23/2008		A824649	<1.0	<1.0	<1.0	<10	<1.0	<1.0	<1.0	<1.0	<1.0	14	14
	12/1/2008		A832828	<1.0	<1.0	<1.0	<10	<1.0	<1.0	<1.0	<1.0	<1.0	<1.0	<1.0
	3/12/2009		A841825	<1.0	<1.0	<1.0	<10	<1.0	<1.0	<1.0	<1.0	<1.0	<1.0	□2
	6/19/2009		A850600	<1.	<1.0	<1.0	<10.	<1.0	<1.0	<1.	<1.0	<1.0	<1.0	1□
	9/16/2009		A858560	<1.0	<1.0	<1.0	<10	<1.0	<1.0	<1.0	<1.0	<1.0	<1.0	17
	11/3/2009		A864539	<1.0	<1.0	<1.0	<10	<1.0	<1.0	<1.0	<1.0	<1.0	<1.0	14
	2/3/2010		5034508002	<5.0	<5.0	<5.0	< 100	<5.0	<5.0	<5.0	<5.0	<5.0	<5.0	< 2.0
	5/19/2010		5037756001	<5.0	<5.0	<5.0	< 100	<5.0	<5.0	<5.0	<5.0	<5.0	<5.0	□4
	9/14/2010		5041343001	<5	<5	<5	<100	<5	<5	<5	<5	<5	<5	11□□
	12/8/2010		5044189009	<5	<5	<5	<100	<5	<5	<5	<5	<5	<5	6 6
	2/17/2011		5045903024	<5.0	<5.0	<5.0	<100	<5.0	<5.0	<5.0	<5.0	<5.0	<5.0	6□□
MW-170D	1/31/2002	34-39	313001	<5.0	<5.0	<5.0	<50	<5.0	<10.	<50.	<5.0	<5.0	<5.0	□0
	7/17/2002		324024	<1.0	<1.0	<1.0	<20.0	<1.0	<5.0	<5.0	<1.0	<1.0	<1.0	66
	11/3/2009		A864543	<1.0	<1.0	<1.0	<10	<1.0	<1.0	<1.0	<1.0	<1.0	<1.0	200
MW-174D	7/18/2011	43-48	5050763002	<5.0	<5.0	<5.0	<100	<5.0	<5.0	<5.0	<5.0	<5.0	<5.0	<2.0
	9/13/2011		5052702001	<5.0	<5.0	<5.0	<100	□2	<5.0	<5.0	<5.0	<5.0	<5.0	<2.0
MW-175D	7/18/2011	37-42	5050763003	<5.0	<5.0	<5.0	<100	<5.0	<5.0	6.0	<5.0	<5.0	<5.0	<2.0
	9/13/2011		5052702003	<5.0	<5.0	<5.0	<100	<5.0	<5.0	<5.0	<5.0	<5.0	<5.0	<2.0
MW-302	2/6/1997	45-55	W7020074-18	<5.0	<5.0	NA	<20	□2	<5.0	NA	<5.0	<5.0	<5.0	<10
	11/23/1999		253795	<5.0	<5.0	<5.0	<50	<5.0	<10	<5.0	<5.0	<5.0	<5.0	<5.0
	2/28/2000		260593	<5.0	<5.0	<5.0	<50	11	<10	<5.0	<5.0	<5.0	<5.0	<5.0
	11/8/2000		280710	<5.0	<5.0	<5.0	<50	<5.0	<10	<5.0	<5.0	<5.0	<5.0	<2.0
	6/21/2001		296403	<5.0	<5.0	<5.0	<50	<5.0	<10	<5.0	<5.0	<5.0	<5.0	<2.0
	7/22/2002		324186	<5.0	<5.0	<5.0	<50	6	<10	<5.0	<5.0	<5.0	<5.0	□□□
	12/03/2003		503002719	<5.0	<5.0	<5.0	<100	<5.0	<5.0	<5.0	<5.0	<5.0	<5.0	4 7
	6/11/2004		503518110	<5.0	<5.0	<5.0	<100	<5.0	<5.0	<5.0	<5.0	<5.0	<5.0	<2.0
	9/15/2004		A675217	<1.0	<1.0	<1.0	<10	<1.0	<1.0	<1.0	<1.0	<1.0	<1.0	4 1
	12/22/2004		A685822	<1.0	<1.0	<1.0	11	1 5	<1.0	<1.0	<1.0	<1.0	<1.0	4□□
	3/16/2005		A693393	<1.0	<1.0	<1.0	<10	1 5	<1.0	<1.0	<1.0	<1.0	<1.0	□□□
	6/15/2005		A702992	<1.0	<1.0	<1.0	<10	<1.0	<1.0	<1.0	<1.0	<1.0	<1.0	2□□
	9/22/2005		A713005	<1.0	<1.0	<1.0	<10	<1.0	<1.0	<1.0	<1.0	<1.0	<1.0	<1.0
	12/7/2005		A721017	<1.0	<1.0	<1.0	<10	<1.0	<1.0	<1.0	<1.0	<1.0	<1.0	2 1
	3/14/2006		A728640	<1.0	<1.0	<1.0	<10	<1.0	<1.0	<10	<1.0	<1.0	<1.0	1 1
	6/13/2006		A737754	<1.0	<1.0	<1.0	<10.	<1.0	<1.0	<10.	<1.0	<1.0	<1.0	2 2
	9/29/2006		A747982	<1.0	<1.0	<1.0	<10	<1.0	<1.0	<1.0	<1.0	<1.0	<1.0	<1.0
	12/20/2006		A756761	<1.0	<1.0	<1.0	<10	<1.0	<1.0	<1.0	<1.0	<1.0	<1.0	1 1
	3/21/2007		A764730	<1.0	<1.0	<1.0	<10	1□□	<1.0	<1.0	<1.0	<1.0	24	<1.0

T□□□□2□□

VOC i□ Gr□□□d□ □□r - D□□□ M□□i□ri□□ W□□s

□□r□ □r A□is□□ P□□□□10

I□di□□□□□is, I□di□□□

IDEM VRP □6□□1004

ENVIRON Pr□□□c□□2125641E

S□□ □□□N□□	D□□□S□□ □□d	Scr□□□ I□□□r□□□□□□□□□	□□□S□□ □□□ N□□	1,1-Dic□□r□□□□□□□	1,1-Dic□□r□□□□□□	1,2,4-Tri□ □□□□□□ □□□□□□	Ac□□□□	cis-1,2-Dic□□□r□□□□□□□	M□□□□□□□□c□□rid□	N□□□□□□□□□□	T□□r c□□r□□□□□□	r□□s-1,2-Dic□□r□□□□□□□	Tric□□r□□□□□□	Vi□□c□□rid□
Tier II Residential Cleanup Goals - Groundwater [1]				640	7	13.7[2]	3,040	70	6.30[2]	1,216	5	128[2]	5	2
Tier II Non-Residential Cleanup Goals - Groundwater [1]				10,220	7	5,110[2]	10,220	1,022	381[2]	4,088	56.1	2,040[2]	260	10
	7/3/2007		A775751	<1.0	<1.0	<1.0	<10	<1.0	<1.0	<1.0	<1.0	<1.0	<1.0	<1.0
	9/6/2007		A781779	<1.0	<1.0	<1.0	<10	<1.0	<1.0	<1.0	<1.0	<1.0	<1.0	<1.0
	11/29/2007		A790679	<1.0	<1.0	<1.0	<10	<1.0	<1.0	<1.0	<1.0	<1.0	<1.0	<1.0
	3/19/2008		A803414	<1.0	<1.0	<1.0	<10	<1.0	<1.0	<1.0	<1.0	<1.0	<1.0	<1.0
	5/29/2008		A812352	<1.0	<1.0	<1.0	<10	<1.0	<1.0	<1.0	<1.0	<1.0	<1.0	<1.0
	9/23/2008		A824668	<1.0	<1.0	<1.0	<10	<1.0	<1.0	<1.0	<1.0	<1.0	<1.0	<1.0
	9/23/2008		A824669	<1.0	<1.0	<1.0	<10	<1.0	<1.0	<1.0	<1.0	<1.0	<1.0	<1.0
	12/2/2008		A832803	<1.0	<1.0	<1.0	<10	<1.0	<1.0	<1.0	<1.0	<1.0	<1.0	<1.0
	3/13/2009		A841833	<1.0	<1.0	<1.0	<10	<1.0	<1.0	<1.0	<1.0	<1.0	<1.0	<1.0
	6/19/2009		A850607	<1.	<1.0	<1.0	<10.	<1.0	<1.0	<1.	<1.0	<1.0	<1.0	<1.0
	9/15/2009		A858553	<1.0	<1.0	<1.0	<10	<1.0	<1.0	<1.0	<1.0	<1.0	<1.0	<1.0
	11/3/2009		A864531	<1.0	<1.0	<1.0	<10	<1.0	<1.0	<1.0	<1.0	<1.0	<1.0	<1.0
	1/27/2010		5034229014	<5.0	<5.0	<5.0	< 100	<5.0	<5.0	<5.0	<5.0	<5.0	<5.0	<2.0
	5/20/2010		5037756013	<5.0	<5.0	<5.0	< 100	<5.0	<5.0	<5.0	<5.0	<5.0	<5.0	<2.0
	9/15/2010		5041413004	<5	<5	<5	<100	<5	<5	<5	<5	<5	<5	<2
	12/7/2010		5044189002	<5	<5	<5	<100	<5	<5	<5	<5	<5	<5	<2
	2/16/2011		5045903014	<5.0	<5.0	<5.0	<100	<5.0	<5.0	<5.0	<5.0	<5.0	<5.0	<2.0

Detected compound e□ceeds the VRP Tier II Non-Residential Cleanup Goal
Detected compound e□ceeds the VRP Tier II Residential Cleanup Goal
Detected compound is □elow the VRP Tier II Residential Cleanup Goal

VOCs = Volatile Organic Compounds
Samples analy□ed using EPA SW-846 Method 8260
□g/L = micrograms per liter NS = Not Sampled

[1] Indiana Department of En□ironmental Management Voluntary Remediation Program Resource Guide, Appendi□F Tier II Cleanup Goals-Human Health E□aluation □y Office of En□ironmental Response, July 1996.

[2] Calculated using surrogate to□icity □alues and Tier II e□uations.

[3] E□ceeded analytical holding times for cis-1,2-Dichloroethene and □inyl chloride.

[4] E□ceeded analytical holding time for □inyl chloride.

T□□□□ □

Bi□r□□ □di□□i□□ P□r□□ □□□rs - E□s□O□□-Si□□ Ar□□

□□r□ □r A□is□□ P□□□□10

I□di□□□□□□is, I□di□□□

IDEM VRP □6□□1004

ENVIRON Pr□□□c□□ 2125641E

S□□ □□□ N□□	W□□□Scr□□□ I□□□r□□□□□□□□□	D□□□ S□□ □□□d	□□	ORP □□ V□	DO □□ □□□□	TOC □□ □□□□	cis-1,2-Dic□□□r□□□□□□□ □□□□□□	Tric□□□r□□□□□□□ □ □□□□□□□	Vi□□□c□□□rid□ □□□□□□
IW-1	10.5-15.5	7/16/2004	7.58	287	1.91	<1	140	1100	<1.0
		8/16/2004	7.36	34	0.26	21	87	900	<1.0
		10/18/2004	7.38	139	1.81	<1.0	330	1500	<1.0
		11/19/2004	6.09	126	0.17	2600	1700	640	2.2
		12/21/2004	6.54	96	0.26	270	3600	51	2.2
		1/24/2005	6.36	-112	1.39	340	1700	32	1.7
		3/15/2005	6.75	---	1.68	17.6	2700	11	<1.0
		4/25/2005	7.91	-148.2	0.19	---	---	---	---
		6/14/2005	6.71	40	0.71	60	2400	29	5.5
		9/23/2005	6.7	-98.9	0.99	4.6	1400	59	350
		12/7/2005	7.01	-86	0.81	2.7	140	50	620
		3/15/2006	7.65	22	1.2	1.7	380	100	25
		6/15/2006	7.08	-126	2.82	1.6	430	120	83
		9/26/2006	7.01	-46.1	0.49	2.1	230	200	61
		11/21/2006	5.71	-36	5.96	2700	620	26	100
		12/21/2006	5.88	-49.2	3.25	950	340	<10	170
		1/19/2007	6.17	-101.2	3.68	500	71	1.4	690
		3/22/2007	6.79	-128	3.38	140	77	2.6	200
		7/2/2007	6.41	-16.7	0.62	450	7.1	3.2	<1.0
		9/7/2007	6.24	-194	0.97	270	14	1.8	82
		11/30/2007	7.23	-86	1.37	14	2.1	1	7.2
		12/11/2007	10.45	-55	0.97	---	---	---	---
		1/10/2008	6.78	-110	1.89	1100	110	3.8	90
		3/20/2008	6.57	-91.5	0.7	170	50	2.6	47
		5/29/2008	6.59	68	5.69	43	<1.0	<1.0	1.3
		9/24/2008	14	-85	0.5	270	4.4	88	6.4
		12/3/2008	6.5	69	0.64	84	4	<1.0	6.7
		3/13/2009	7.7	-293.3	0	4.2	<1.0	<1.0	<1.0
		6/18/2009	6.97	-116	1.95	3.6	<1.0	<1.0	25
		9/15/2009	6.82	104	1.01	2.6	<1.0	<1.0	<1.0
		11/4/2009	7	105	0.47	2	<1.0	<1.0	4.9
		1/27/2010	6.61	147	3.48	3	<5.0	<5.0	<2.0
		5/20/2010	---	---	---	2.2	<5.0	<5.0	<2.0
		9/16/2010	7.87	-137	0	2.2	<5	<5.0	<2.0
		12/7/2010	6.61	-106	1.01	3.5	<5	<5.0	<2.0
		2/15/2011	6.49	-120	0.54	1.8	<5	<5.0	<2.0

T□□□□ □

Bi□r□□ □di□□i□□ P□r□□ □□□rs - E□s□O□□-Si□□ Ar□□

□□r□ □r A□is□□ P□□□□10

I□di□□□□□□is, I□di□□□

IDEM VRP □6□□1004

ENVIRON Pr□□□c□□ 2125641E

S□□ □□□ N□□	W□□□Scr□□□ I□□□r□□□□□□□□□□	D□□□ S□□ □□□d	□□	ORP □□ V□	DO □□ □□□□	TOC □□ □□□□	cis-1,2-Dic□□□r□□□□□□□ □□□□□□	Tric□□□r□□□□□□□ □ □□□□□□□	Vi□□□c□□□rid□ □□□□□□
IW-2	12-17	7/16/2004	7.37	357	2.67	<1	44	170	<1.0
		8/16/2004	7.42	105	0.77	11	46	210	<1.0
		10/18/2004	7.34	286	2.45	<1.0	96	290	<1.0
		11/19/2004	7.09	138	0.25	6.3	550	150	2.5
		12/21/2004	7.2	118	1.05	<1.0	310	230	1.1
		1/24/2005	7.09	1.8	1.5	<1.0	240	190	1.7
		3/15/2005	7.14	---	3.93	---	280	130	21
		4/25/2005	7.98	100.2	3.73	---	---	---	---
		6/14/2005	7.38	104	4.2	---	130	160	<1.0
		9/23/2005	7.09	193.8	3.29	---	37	130	<1.0
		12/7/2005	7.24	124	3.84	---	51	190	<1.0
		3/15/2006	7.72	85	3.32	---	54	180	<1.0
		6/13/2006	7.16	145	8.64	---	18	110	<1.0
		9/26/2006	7.43	53.2	3.47	---	32	110	<1.0
		11/21/2006	7.21	-78	0.18	3.9	89	83	12
		12/21/2006	7.08	-96	0.33	1.1	41	100	<10
		1/19/2007	7.26	-64.8	6.71	3.5	59	91	8.6
		3/22/2007	7.11	89	4.13	1.2	31	100	3.3
		7/2/2007	7.42	203.5	3.83	1.1	15	130	2.9
		9/6/2007	7.02	-27	2	1.4	20	130	<1.0
		11/30/2007	8.36	304	2.7	1.6	16	110	<1.0
		12/11/2007	10.29	-53	0.49	---	---	---	---
		1/10/2008	7.19	-90	1.1	12	55	110	22
		3/20/2008	7.1	-103.3	0.83	2	64	100	4.5
		5/29/2008	7	251	2.22	<1.0	16	75	<1.0
		9/24/2008	14	-44.3	1.15	1.2	27	190	<1.0
		12/3/2008	7.31	247	0.29	1.4	17	110	13
		3/13/2009	7.88	-180.3	0	1.5	30	85	11
		6/18/2009	7.16	175.4	6.92	2.3	15	60	<1.0
		9/15/2009	7.23	269	4.15	3.2	19	89	<1.0
		11/4/2009	7.32	333	0.86	<1.0	21	90	4
		1/27/2010	7.03	416	2.02	1.6	14.9	67	<2.0
		5/20/2010	---	---	---	<1.0	18.6	66.3	<2.0
		9/16/2010	6.8	41	0.37	---	15.2	112	<2.0
		12/10/2010	6.99	77	3.25	---	6.6	55.1	<2.0
		2/17/2011	7.03	95	0.0	---	225	430	<2.1

T□□□□ □

Bi□r□□ □di□□i□□ P□r□□ □□□rs - E□s□O□□-Si□□ Ar□□

□□r□ □r A□is□□ P□□□□10

I□di□□□□□□is, I□di□□□

IDEM VRP □6□□1004

ENVIRON Pr□□□c□□ 2125641E

S□□ □□□ N□□	W□□□Scr□□□ I□□□r□□□□□□□□□□	D□□□ S□□ □□□d	□□	ORP □□ V□	DO □□ □□□□	TOC □□ □□□□	cis-1,2-Dic□□□r□□□□□□□ □□□□□□	Tric□□□r□□□□□□□ □ □□□□□□	Vi□□□c□□□rid□ □□□□□□
MW-151	5-20	7/16/2004	7.16	334	0.96	<1	3.1	5.1	<1.0
		8/16/2004	7.26	360	0.4	8.2	2.6	5.4	<1.0
		10/18/2004	7.11	236	0.26	<1.0	3.1	5.4	<1.0
		11/19/2004	7.1	254	3.02	13	3.5	4.7	<1.0
		12/21/2004	7.14	262	3.28	62	4.1	6.4	<1.0
		1/24/2005	7.13	50.6	4	<1.0	3.3	5	<1.0
		3/16/2005	7.1	---	4.26	---	3.6	5.3	<1.0
		6/14/2005	7.14	112	0.89	---	2.8	3.6	<1.0
		9/23/2005	6.84	118	1.27	---	3.23	4.57	<1.0
		12/7/2005	7.11	60	2.41	---	4.6	4.8	<1.0
		3/15/2006	7.71	142	2.68	---	3.4	4.8	<1.0
		6/14/2006	7.12	76	1.85	---	2.6	4.6	<1.0
		9/27/2006	7.02	117.2	2.32	---	3.6	6.6	<1.0
		11/21/2006	7.27	266	4.26	<1.0	3.5	7.4	<1.0
		12/21/2006	6.97	36.3	3.7	<1.0	3.5	6.5	<1.0
		1/19/2007	7.41	54.9	11.81	<1.0	2.2	6	<1.0
		3/23/2007	7.07	152	6.58	1.2	1.6	4.2	<1.0
		9/6/2007	6.86	29	1.75	1.6	2.7	7.6	<1.0
		11/30/2007	7.34	44	1.3	1.2	2.9	8.3	<1.0
		12/11/2007	7.55	-32	2.82	---	---	---	---
		1/10/2008	7.69	52	4.5	1.4	2	5.1	<1.0
		3/20/2008	7.1	19.2	9.4	<10.0	<1.0	2.7	<1.0
		5/30/2008	7.05	299	8.19	1.2	1.6	6.1	<1.0
		9/24/2008	14	-89.2	1.56	1.3	1.8	9.1	<1.0
		12/3/2008	7.14	177	1.79	1.7	2.1	7.8	<1.0
		3/13/2009	7.74	-34.3	1.3	1.9	1.8	5.1	<1.0
		6/18/2009	7.2	122.7	10.74	2.1	2	6.2	<1.0
		9/16/2009	7.16	294	2.2	4.6	1.7	5.3	<1.0
		11/4/2009	7.14	325	1.7	<1.0	1.6	7	<1.0
		1/27/2010	---	---	---	1.4	<5.0	<5.0	<2.0
		5/21/2010	---	---	---	<1.0	<5.0	6.6	<2.0
		9/16/2010	6.91	126	1.43	---	<5	6.5	<2
		12/10/2010	6.89	52	4.72	---	<5	<5	<2
		2/15/2011	6.80	66	0.65	---	<5	7.1	<2

T□□□□ □

Bi□r□□ □di□□i□□ P□r□□ □□□rs - E□s□O□□-Si□□ Ar□□

□□r□ □r A□is□□ P□□□□10

I□di□□□□□□is, I□di□□□

IDEM VRP □6□□1004

ENVIRON Pr□□□c□□ 2125641E

S□□ □□□ N□□	W□□□Scr□□□ I□□□r□□□□□□□□□□	D□□□ S□□ □□□d	□□	ORP □□ V□	DO □□ □□□□	TOC □□ □□□□	cis-1,2-Dic□□□r□□□□□□□ □□□□□□	Tric□□□r□□□□□□□ □ □□□□□□□	Vi□□□c□□□rid□ □□□□□□
MW-156	5-20	7/16/2004	7.26	296	0.59	<1	36	230	<1.0
		8/16/2004	7.33	351	0.22	9.1	37	230	<1.0
		10/18/2004	7.26	270	6.66	<1.0	<1.0	13	<1.0
		11/19/2004	7.3	238	0.85	2.9	52	260	<1.0
		12/21/2004	7.38	253	1.7	1.5	54	250	<1.0
		1/24/2005	7.25	25.9	2.42	<1.0	35	130	<1.0
		3/16/2005	7.12	---	1.96	---	53	230	<1.0
		6/14/2005	7.42	106	7.78	---	3.7	29	<1.0
		9/23/2005	6.96	139.8	1.3	---	50	190	<1.0
		12/7/2005	7.35	72	3.63	---	41	160	<1.0
		3/15/2006	8.23	111	4.41	---	<1.0	4.3	<1.0
		6/14/2006	7.15	40	2.46	---	36	160	<1.0
		9/27/2006	7.37	91.1	2.57	---	46	240	<1.0
		11/21/2006	7.41	247	3.39	1	11	100	<1.0
		12/21/2006	7.16	31.1	1.41	1.3	55	240	<10
		1/19/2007	7.24	80.8	4.33	<1.0	34	200	<1.0
		3/23/2007	7.18	149	8.7	1.4	40	170	<1.0
		7/2/2007	7.31	85.2	1.11	1.2	41	170	<1.0
		9/6/2007	6.87	28	0.9	1.5	51	230	<1.0
		11/30/2007	7.71	27	2.16	1.8	52	200	<1.0
		12/11/2007	7.99	-52	1.3	---	---	---	---
		1/10/2008	7.89	16	6.34	1.3	9.5	58	<1.0
		3/20/2008	7.37	-0.2	11.47	<10.0	<1.0	7.6	<1.0
		5/30/2008	6.98	218	0.9	1.2	31	150	<1.0
		9/24/2008	14	-30	0.6	3.8	43	180	<1.0
		12/3/2008	7.18	122	1.7	1.6	71	160	<5.0
		3/12/2009	7.55	378	4.87	1.4	27	120	<1.0
		6/18/2009	7.33	128.3	4.27	2.2	23	79	<1.0
		9/16/2009	7.06	282	0.8	2.8	54	210	<1.0
		11/4/2009	7.24	298	1.31	<1.0	38	140	<1.0
		1/27/2010	7.1	312	3.3	1.3	25.1	115	<2.0
		5/20/2010	---	---	---	<1.0	31	140	<2.0
		9/16/2010	6.89	166	1.5	---	30	167	6
		12/10/2010	6.94	106	4.07	---	16.2	104	2.3
		2/16/2011	7.43	131	2.34	---	8.6	72.8	<2.0

T□□□□ □

Bi□r□□ □di□□i□□ P□r□□ □□□rs - E□s□O□□-Si□□ Ar□□

□□r□ □r A□is□□ P□□□□10

I□di□□□□□□is, I□di□□□

IDEM VRP □6□□1004

ENVIRON Pr□□□c□□ 2125641E

S□□ □□□ N□□	W□□□Scr□□□ I□□□r□□□□□□□□□□	D□□□ S□□ □□□d	□□	ORP □□ V□	DO □□ □□□□	TOC □□ □□□□	cis-1,2-Dic□□□r□□□□□□□ □□□□□□	Tric□□□r□□□□□□□ □ □□□□□□□	Vi□□□c□□□rid□ □□□□□□
MW-163	10-20	7/16/2004	7.55	294	1.67	<1	250	1300	<1.0
		8/16/2004	7.54	130	0.81	7.2	240	790	<1.0
		10/18/2004	7.29	223	4.22	<1.0	530	1600	<1.0
		11/19/2004	6.64	120	0.33	220	1300	700	<1.0
		12/21/2004	7.31	124	1.5	<1.0	620	470	<1.0
		1/24/2005	7.42	-25.9	2	9.9	380	360	<1.0
		3/15/2005	7.2	---	4.34	---	650	400	<1.0
		4/25/2005	8.25	10.1	4.37	---	---	---	---
		6/14/2005	7.14	78	3.75	---	430	430	<1.0
		9/23/2005	6.9	108.2	0.5	---	1200	640	54
		12/7/2005	7.22	-38	4.28	---	830	520	220
		3/15/2006	7.96	6	2.94	---	270	410	96
		6/15/2006	7.32	-23	4.02	---	220	440	52
		9/26/2006	7.2	209.9	1.35	---	120	450	20
		11/21/2006	6.97	-101	3.81	170	1200	58	42
		12/21/2006	7	-60	3.45	3.5	91	28	13
		1/19/2007	6.86	-113.3	7.01	62	170	<10	58
		3/22/2007	6.62	-122	1.39	83	210	23	230
		7/2/2007	7.12	151	4.16	2.8	41	46	<1.0
		9/7/2007	6.71	-185	1.08	3.9	18	16	30
		11/30/2007	7.44	-56	1.2	3	38	14	52
		12/11/2007	8.32	-68	0.3	---	---	---	---
		1/10/2008	7.41	-76	2.28	31	49	120	41
		3/20/2008	7.38	-103.6	0.74	<200	16	11	2.4
		5/29/2008	6.8	40	0.63	<5	100	22	77
		9/24/2008	8.65	-41.3	0.35	5.4	5.5	5.6	15
		12/3/2008	7.11	53	0.78	5.1	<1.0	1.6	<1.0
		3/13/2009	7.34	206	1.14	6.1	1.9	10	1
		6/18/2009	6.94	-92.9	2.26	4.1	39	32	11
		9/15/2009	6.85	147	0.94	4	19	20	12
		11/4/2009	6.96	201	0.4	1.7	16	93	9.2
		1/27/2010	6.82	208	2.81	2	<5.0	67	<2.0
		5/20/2010	---	---	---	4.2	<5.0	53.9	<2.0
		9/16/2010	7.82	-142	0	---	<5	<5	5
		12/10/2010	6.61	8	1.26	---	9.3	48.1	2.5
		2/16/2011	6.95	102	0.0	---	<5	35.3	<2.0

T□□□□ □

Bi□r□□ □di□□i□□ P□r□□ □□□rs - E□s□O□□-Si□□ Ar□□

□□r□ □r A□is□□ P□□□□10

I□di□□□□□□is, I□di□□□

IDEM VRP □6□□1004

ENVIRON Pr□□□c□□ 2125641E

S□□ □□□ N□□	W□□□Scr□□□ I□□□r□□□□□□□□□	D□□□ S□□ □□□d	□□	ORP □□ V□	DO □□ □□□□	TOC □□ □□□□	cis-1,2-Dic□□□r□□□□□□□ □□□□□□	Tric□□□r□□□□□□□ □ □□□□□□□	Vi□□□c□□□rid□ □□□□□
MW-173	8-18	7/16/2004	7.3	286	1.03	<1	180	300	<1.0
		8/16/2004	7.37	340	0.47	8.7	120	260	<1.0
		10/18/2004	7.3	291	1.4	1.7	120	340	<1.0
		11/19/2004	7.26	161	1.21	37	150	330	<1.0
		12/21/2004	7.31	262	2.59	<1.0	260	430	<1.0
		1/24/2005	7.06	-15.4	2.72	<1.0	190	290	<1.0
		3/15/2005	7.2	---	4.63	---	110	290	<1.0
		4/25/2005	---	128.2	3.47	---	---	---	---
		6/14/2005	7.21	104	5.07	---	57	320	<1.0
		9/23/2005	7.05	207.7	3.21	---	36	230	<1.0
		12/7/2005	7.37	102	6.48	---	29	170	<1.0
		3/15/2006	7.86	64	4.41	---	55	240	<1.0
		6/15/2006	7.23	28	3.2	---	36	290	<1.0
		9/26/2006	7.15	293.3	2.18	---	30	210	<1.0
		11/21/2006	7.35	0.51	2.32	<1.0	26	220	<1.0
		12/21/2006	7.12	2	1.55	1	39	270	<10
		1/19/2007	7.25	-8.3	4.4	<1.0	49	250	<1.0
		3/22/2007	7.13	3	3.57	1.5	25	300	<1.0
		7/2/2007	7.17	-40.3	3.12	<1.0	23	260	<1.0
		9/7/2007	7.02	-21	1.42	<1.0	14	180	<1.0
		11/30/2007	7.56	-9	1.88	<1.0	9.5	120	<1.0
		12/11/2007	8.62	-7	0.44	---	---	---	---
		1/10/2008	8	-41	1.12	4.7	52	210	1.3
		3/20/2008	6.99	-69.4	-0.03	140	75	160	54
		5/30/2008	7.1	82	6.35	1.7	160	190	1.6
		9/24/2008	10.4	38.1	1.19	1.3	140	320	2
		12/3/2008	7.26	143	3.98	1.2	20	150	<1.0
		3/13/2009	7.58	384	0.69	1.2	8.3	89	<1.0
		6/18/2009	7.31	74.1	4.05	1.9	71	230	<1.0
		9/15/2009	7.21	299	2.84	2.3	15	140	<1.0
		11/4/2009	7.28	268	1.45	<1.0	11	110	<1.0
		1/27/2010	7.06	289	2.89	1	10	148	<2.0
		5/20/2010	---	---	---	<1.0	7.5	115	<2.0
		9/16/2010	6.8	35	1.15	---	5.5	76.7	<2
		12/10/2010	6.9	84	1.92	---	5.5	86.7	<2
		2/17/2011	7.12	61	0.0	---	5.4	70.4	<2

The samples collected on 7/16/2004 and 10/18/2004 are pre-injection samples.

--- = data not collected

DO = dissol□ed o□ygen

mg/L = milligrams per liter

mV = milli□olts

ORP = o□idation-reduction potential

TOC = total organic car□on

ug/L = micrograms per liter

i r s

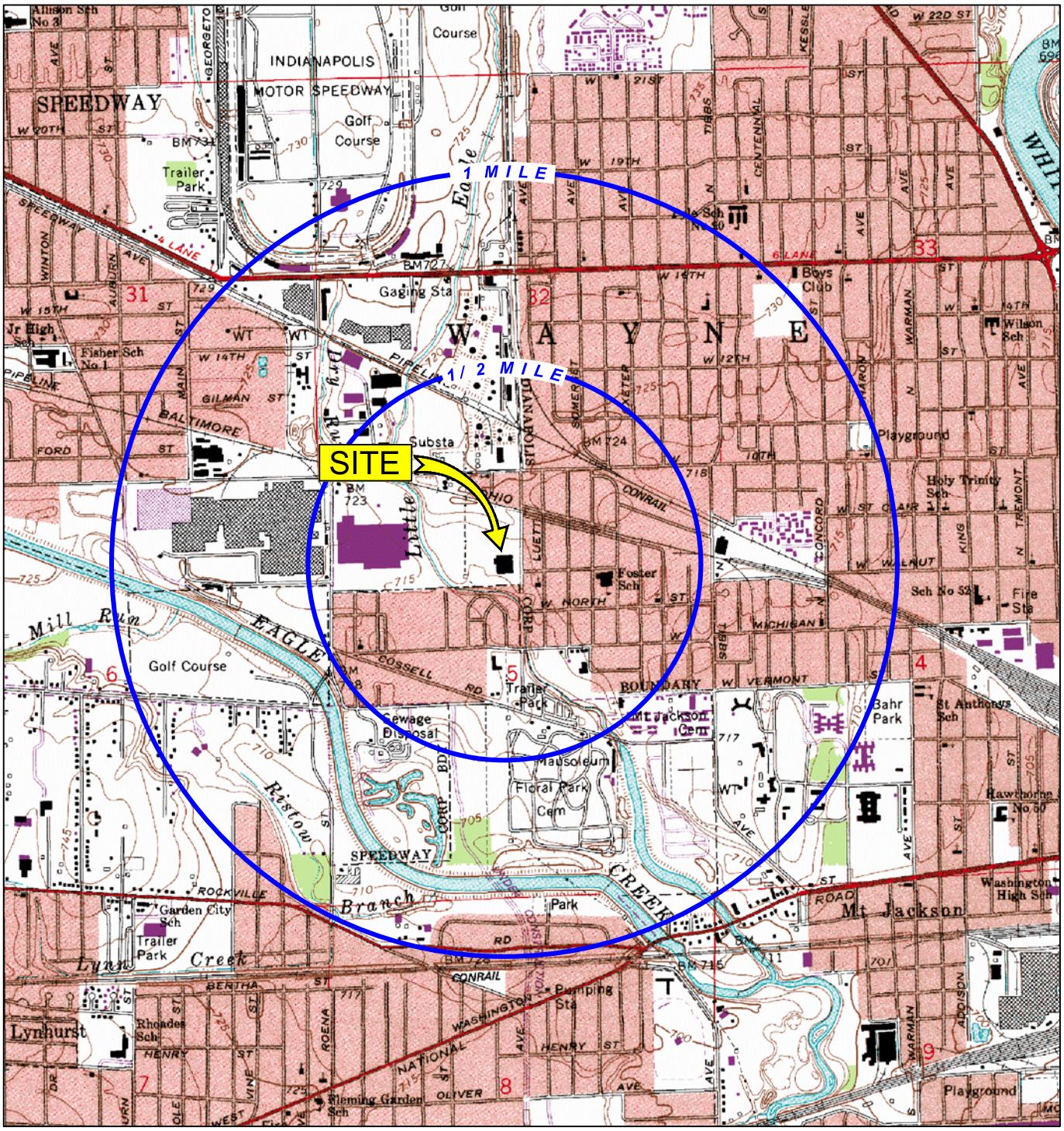

SCALE 1:24000

INDIANA

1 1/2 0 1 MILE

2000 0 2000 4000 6000 FEET

1 .5 0 1 KILOMETER

CONTOUR INTERVAL 5 FEET

N W E S

SOURCE: U.S.G.S. 7.5 minute series (topographic)
Indianapolis West, Indiana Quadrangle, 1967 (Photorevised 1980 and Photoinspected 1984).

ENVIRON

SITE LOCATION MAP
FORMER ALLISON PLANT 10
700 NORTH OLIN AVENUE
INDIANAPOLIS, INDIANA

Figure
1

Drafter: APR Date: 3/4/11 Contract Number: 21-25597A Approved: AAG Revised:

L:\Loop Project Files\00_CAD FILES\21\Genuine Parts_GWM Allison Plant 10 2125641A\01_Site Location Map.dwg

AERIAL PHOTOGRAPH OBTAINED FROM GOOGLE EARTH

LEGEND	
	MONITORING WELL
694.97	GROUNDWATER ELEVATION (FT)
697	GROUNDWATER CONTOUR (1 FT INTERVAL)

GROUNDWATER MONITORING PLAN 2004 REMEDIATION WORK PLAN	
	WESTERN SOURCE AREA
	EASTERN SOURCE AREA
	EAST OFF-SITE BIOREMEDIATION AREA

N
W E
S

APPROX. SCALE (ft.)
0 200

ENVIRON

GROUNDWATER POTENTIOMETRIC SURFACE MAP
SHALLOW MONITORING WELLS - FEBRUARY 2011
FORMER ALLISON PLANT 10, 700 NORTH OLIN AVENUE
INDIANAPOLIS, INDIANA

FIGURE
2

DRAFTER: APR/CKN DATE: 11/9/11 CONTRACT NUMBER: 21-25641A APPROVED: REVISED:

L:\Loop Project Files\00_CAD FILES\21\Genuine Parts_Semi-Ann GW Monitor 2125641E\02_GWPS Map - SMWs Feb 2011(r110911).dwg

AERIAL PHOTOGRAPH OBTAINED FROM GOOGLE EARTH

LEGEND	
	MONITORING WELL
694.48	GROUNDWATER ELEVATION (FT)
697	GROUNDWATER CONTOUR (1 FT INTERVAL)

GROUNDWATER MONITORING PLAN 2004 REMEDIATION WORK PLAN
WESTERN SOURCE AREA

N
W E
S

APPROX. SCALE (ft.)
0 200

ENVIRON

GROUNDWATER POTENTIOMETRIC SUR□ACE MAP
DEEP MONITORING WE□□S - □EBRUAR□ 2011
FORMER ALLISON PLANT 10, 700 NORTH OLIN AVENUE
INDIANAPOLIS, INDIANA

FIGURE
3

DRAFTER: APR/CKN DATE: 1/9/12 CONTRACT NUMBER: 21-25641E APPROVED: REVISED:

L:\Loop Project Files\00_CAD FILES\21\Genuine Parts_Semi-Ann GW Monitor 2125641E\03_GWPS Map - DMWs Fe□2011.dwg

AERIAL PHOTOGRAPH OBTAINED FROM GOOGLE EARTH

LEGEND	
	MONITORING WELL
696.63	GROUNDWATER ELEVATION (FT)
697	GROUNDWATER CONTOUR (1 FT INTERVAL)

GROUNDWATER MONITORING PLAN 2004 REMEDIATION WORK PLAN	
	WESTERN SOURCE AREA
	EASTERN SOURCE AREA
	EAST OFF-SITE BIOREMEDIATION AREA

N
W E
S

APPROX. SCALE (ft.)
0 200

ENVIRON

GROUNDWATER POTENTIOMETRIC SURFACE MAP
SHALLOW MONITORING WELLS - JULY 14, 2011
FORMER ALLISON PLANT 10, 700 NORTH OLIN AVENUE
INDIANAPOLIS, INDIANA

FIGURE
4

DRAFTER: APR/CKN DATE: 11/10/11 CONTRACT NUMBER: 21-25641A APPROVED: REVISED:

L:\Loop Project Files\00_CAD FILES\21\Genuine Parts_Semi-Ann GW Monitor 2125641E\04_GWPS Map - SMWs 071411(r110911).dwg

AERIAL PHOTOGRAPH OBTAINED FROM GOOGLE EARTH

LEGEND

- MONITORING WELL
- 696.63 GROUNDWATER ELEVATION (FT)
- 697 GROUNDWATER CONTOUR (1 FT INTERVAL)

GROUNDWATER MONITORING PLAN
2004 REMEDIATION WORK PLAN

- WESTERN SOURCE AREA
- EASTERN SOURCE AREA
- EAST OFF-SITE BIOREMEDIATION AREA

N
W E
S

APPROX. SCALE (ft.)
0 200

ENVIRON

GROUNDWATER POTENTIOMETRIC SUR□ACE MAP
DEEP MONITORING WE□□S - □U□□ 14, 2011
FORMER ALLISON PLANT 10, 700 NORTH OLIN AVENUE
INDIANAPOLIS, INDIANA

FIGURE
5

DRAFTER: APR/CKN DATE: 1/10/12 CONTRACT NUMBER: 21-25641E APPROVED: REVISED:

L:\Loop Project Files\00_CAD FILES\21\Genuine Parts_Semi-Ann GW Monitor 2125641E\05_GWPS Map - DMWs 071411.dwg

AERIAL PHOTOGRAPH OBTAINED FROM GOOGLE EARTH

LEGEND	
●	MONITORING WELL
694.76	GROUNDWATER ELEVATION (FT)
697 ———	GROUNDWATER CONTOUR (1 FT INTERVAL)

GROUNDWATER MONITORING PLAN 2004 REMEDIATION WORK PLAN	
●	WESTERN SOURCE AREA
●	EASTERN SOURCE AREA
●	EAST OFF-SITE BIOREMEDIATION AREA

N
W E
S

APPROX. SCALE (ft.)
0 200

ENVIRON

GROUNDWATER POTENTIOMETRIC SURFACE MAP
SHALLOW MONITORING WELLS - SEPTEMBER 12, 2011
FORMER ALLISON PLANT 10, 700 NORTH OLIN AVENUE
INDIANAPOLIS, INDIANA

FIGURE
6

DRAFTER: APR/CKN DATE: 11/9/11 CONTRACT NUMBER: 21-25641A APPROVED: REVISED:

L:\Loop Project Files\00_CAD FILES\21\Genuine Parts_Semi-Ann GW Monitor 2125641E\06_GWPS Map - SMWs 091211(r110911).dwg

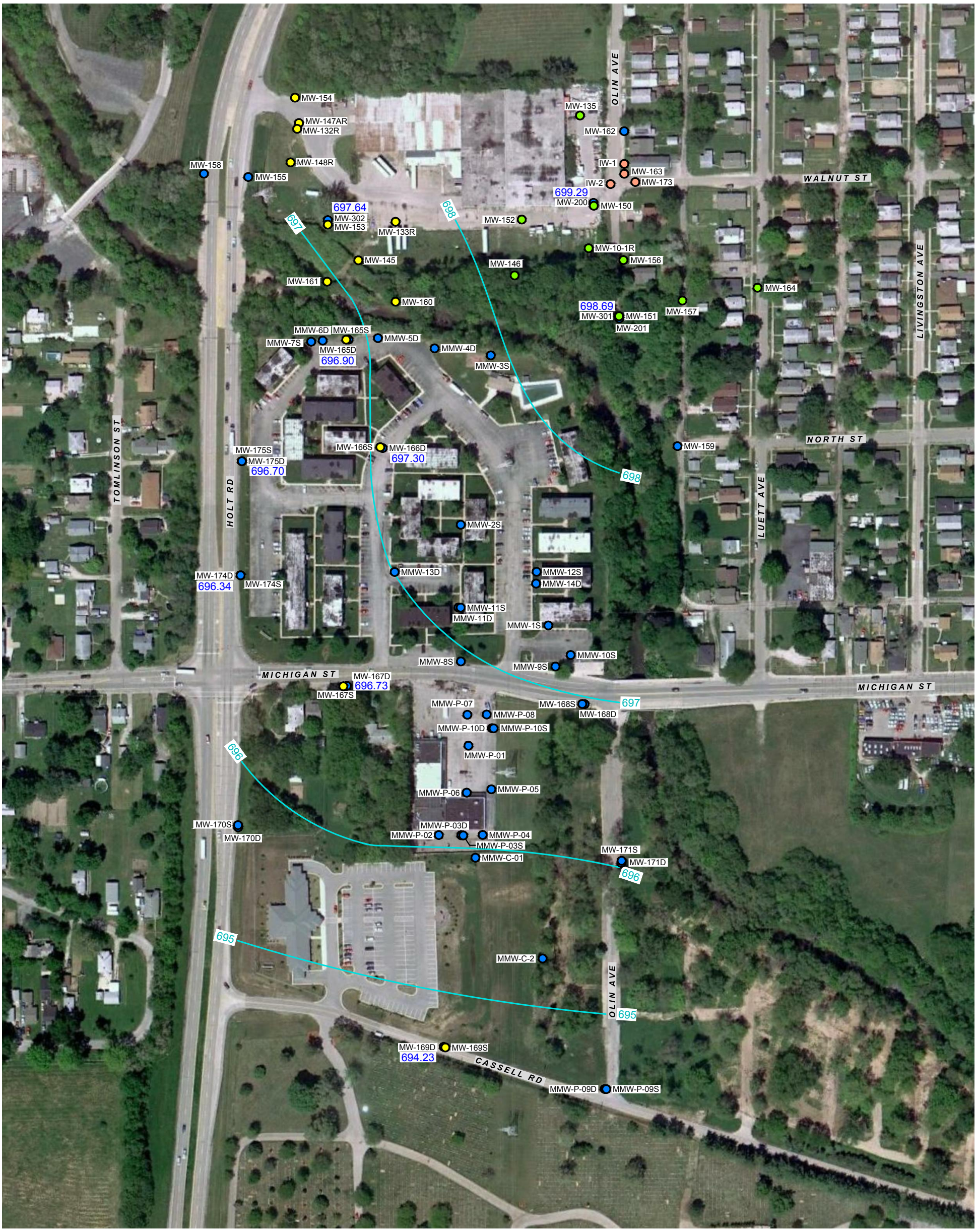

AERIAL PHOTOGRAPH OBTAINED FROM GOOGLE EARTH

LEGEND	
	MONITORING WELL
696.63	GROUNDWATER ELEVATION (FT)
697	GROUNDWATER CONTOUR (1 FT INTERVAL)

GROUNDWATER MONITORING PLAN 2004 REMEDIATION WORK PLAN	
	WESTERN SOURCE AREA
	EASTERN SOURCE AREA
	EAST OFF-SITE BIOREMEDIATION AREA

N
W E
S

APPROX. SCALE (ft.)
0 200

ENVIRON

GROUNDWATER POTENTIOMETRIC SUR□ACE MAP
DEEP MONITORING WE□□S - SEPTEMBER 12, 2011
FORMER ALLISON PLANT 10, 700 NORTH OLIN AVENUE
INDIANAPOLIS, INDIANA

FIGURE
7

DRAFTER: APR/CKN DATE: 1/10/12 CONTRACT NUMBER: 21-25641A APPROVED: REVISED:

L:\Loop Project Files\00_CAD FILES\21\Genuine Parts_Semi-Ann GW Monitor 2125641E\07_GWPS Map - DMWs 091211.dwg

AERIAL PHOTOGRAPH OBTAINED FROM GOOGLE EARTH

LEGEND	
	MONITORING WELL
694.76	GROUNDWATER ELEVATION (FT)
697	GROUNDWATER CONTOUR (1 FT INTERVAL)

GROUNDWATER MONITORING PLAN 2004 REMEDIATION WORK PLAN
WESTERN SOURCE AREA
EASTERN SOURCE AREA
EAST OFF-SITE BIOREMEDIATION AREA

N
W E
S

APPROX. SCALE (ft.)
0 200

ENVIRON

GROUNDWATER POTENTIOMETRIC SUR□ACE MAP
S□A□□OW MONITORING WE□□S - DECEMBER 6, 2011
FORMER ALLISON PLANT 10, 700 NORTH OLIN AVENUE
INDIANAPOLIS, INDIANA

FIGURE
8

DRAFTER: APR/CKN DATE: 1/10/12 CONTRACT NUMBER: 21-25641E APPROVED: REVISED:

L:\Loop Project Files\00_CAD FILES\21\Genuine Parts_Semi-Ann GW Monitor 21256 41E\08_GWPS Map - SMWs 120611.dwg

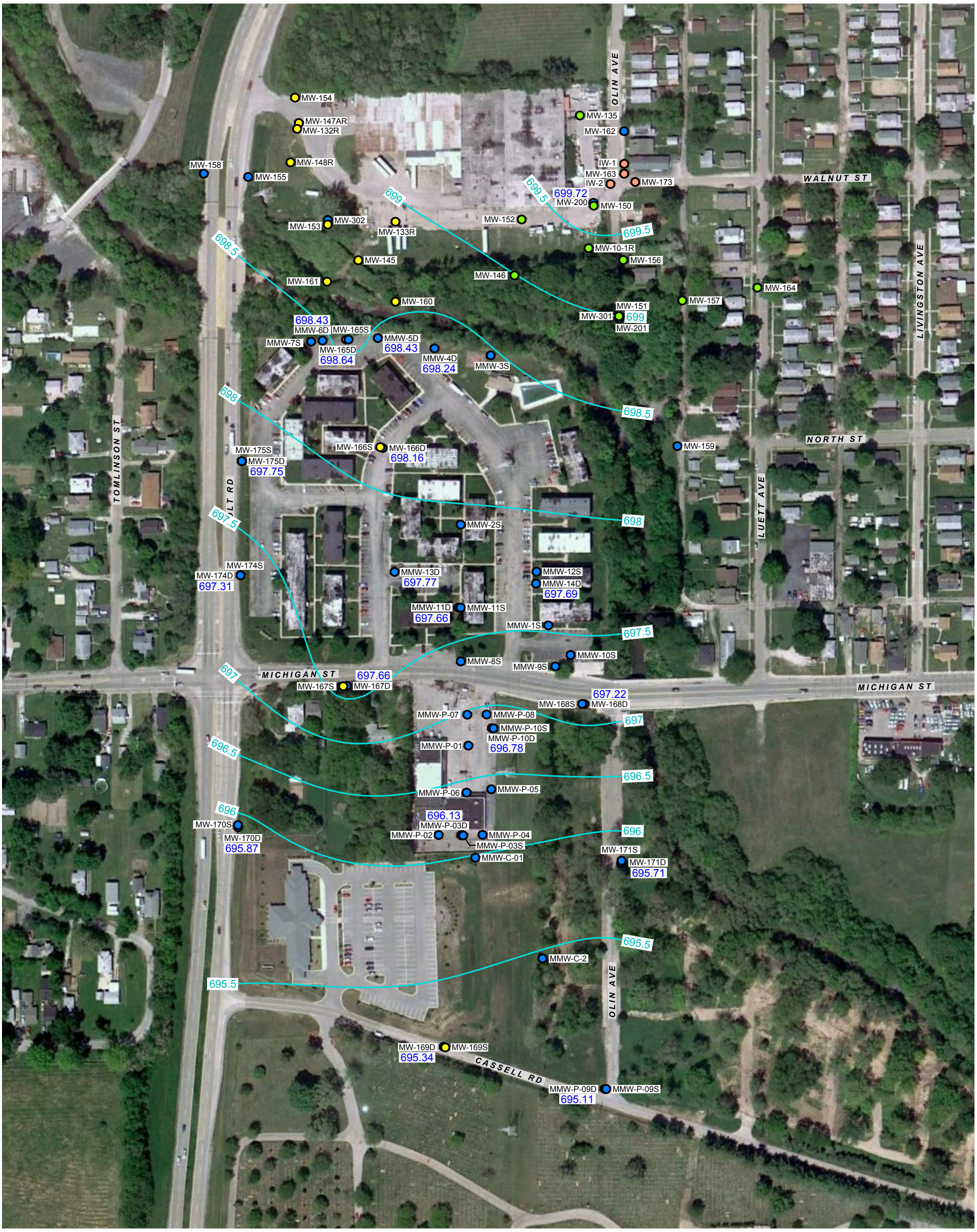

AERIAL PHOTOGRAPH OBTAINED FROM GOOGLE EARTH

LEGEND	
	MONITORING WELL
696.63	GROUNDWATER ELEVATION (FT)
697	GROUNDWATER CONTOUR (0.5 FT INTERVAL)

GROUNDWATER MONITORING PLAN 2004 REMEDIATION WORK PLAN	
	WESTERN SOURCE AREA
	EASTERN SOURCE AREA
	EAST OFF-SITE BIOREMEDIATION AREA

N
W E
S

APPROX. SCALE (ft.)
0 200

ENVIRON

GROUNDWATER POTENTIOMETRIC SUR□ACE MAP
DEEP MONITORING WE□□S - DECEMBER 6, 2011
FORMER ALLISON PLANT 10, 700 NORTH OLIN AVENUE
INDIANAPOLIS, INDIANA

FIGURE
9

DRAFTER: APR/CKN DATE: 1/9/12 CONTRACT NUMBER: 21-25641E APPROVED: REVISED:

L:\Loop Project Files\00_CAD FILES\21\Genuine Parts_Semi-Ann GW Monitor 2125641E\09_GWPS Map - DMWs 120611.dwg

MW-147AR	23-30 ft
Date :	2/15/2011
TCE	<5.0
cis-1,2-DCE	<5.0
VC	<2.0

MW-1□R	7-17 ft
Date :	2/14/2011
TCE	6.2
cis-1,2-DCE	<5.0
VC	<2.0

IW-2	12-17 ft
Date :	2/17/2011
TCE	430
cis-1,2-DCE	225
VC	<2.0

IW-1	10-15.5 ft
Date :	2/15/2011
TCE	<5.0
cis-1,2-DCE	<5.0
VC	<2.0

MW-1□2R	9.5-19.5 ft
Date :	2/16/2011
TCE	43.4
cis-1,2-DCE	9.5
VC	<2.0

MW-152	5-20 ft
Date :	2/16/2011
TCE	37
cis-1,2-DCE	<5.0
VC	<2.0

MW-16□	10-20 ft
Date :	2/16/2011
TCE	35.3
cis-1,2-DCE	<5.0
VC	<2.0

MW-14□R	10.5-25.5 ft
Date :	2/17/2011 (DUP)
TCE	136 / 201
cis-1,2-DCE	531 / 601
VC	35.7 / 35.2

MW-17□	8-18 ft
Date :	2/17/2011
TCE	70.4
cis-1,2-DCE	5.4
VC	<2.0

MW-15□	4.5-19.5 ft
Date :	2/16/2011
TCE	99.4
cis-1,2-DCE	31.4
VC	<2.0

MW-150	4-19 ft
Date :	2/17/2011 (DUP)
TCE	6.8 / 7
cis-1,2-DCE	<5.0 / <5.0
VC	<2.0 / <2.0

MW-161	3-13 ft
Date :	2/16/2011
TCE	8.3
cis-1,2-DCE	<5.0
VC	<2.0

MW-164	16-26 ft
Date :	2/15/2011
TCE	14.8
cis-1,2-DCE	<5.0
VC	<2.0

MW-160	3-13 ft
Date :	2/16/2011
TCE	<5.0
cis-1,2-DCE	9.7
VC	7.1

MW-156	5-20 ft
Date :	2/16/2011
TCE	72.8
cis-1,2-DCE	8.6
VC	<2.0

MW-165S	10-20 ft
Date :	2/15/2011
TCE	<5.0
cis-1,2-DCE	<5.0
VC	<2.0

MW-10-1R	7-17 ft
Date :	2/16/2011
TCE	427
cis-1,2-DCE	34.2
VC	<2.0

MW-146	15-25 ft
Date :	2/16/2011
TCE	32.6
cis-1,2-DCE	<5.0
VC	<2.0

MW-166S	10-20 ft
Date :	2/15/2011
TCE	<5.0
cis-1,2-DCE	170
VC	<2.0

MW-151	5-20 ft
Date :	2/15/2011
TCE	7.1
cis-1,2-DCE	<5.0
VC	<2.0

MW-167S	12-22 ft
Date :	2/16/2011
TCE	<5.0
cis-1,2-DCE	<5.0
VC	<2.0

MW-16□S	15-25 ft
Date :	2/17/2011
TCE	<5.0
cis-1,2-DCE	<5.0
VC	<2.0

AERIAL PHOTOGRAPH OBTAINED FROM GOOGLE EARTH

LEGEND

- MONITORING WELL

GROUNDWATER MONITORING PLAN
2004 REMEDIATION WORK PLAN

- WESTERN SOURCE AREA
- EASTERN SOURCE AREA
- EAST OFF-SITE BIOREMEDIATION AREA

NOTES:
TCE = Trichloroethene
cis-1,2-DCE = cis-1,2-Dichloroethene
VC = Vinyl Chloride
All results reported in ug/L.

N W E S

APPROX. SCALE (ft.)
0 200

ENVIRON

TCE, cis-1,2-DCE, & VC IN S□A□□OW GROUNDWATER
□EBRUAR□ 2011
FORMER ALLISON PLANT 10, 700 NORTH OLIN AVENUE
INDIANAPOLIS, INDIANA

FIGURE
10

DRAFTER: APR/CKN DATE: 1/9/12 CONTRACT NUMBER: 21-25641E APPROVED: REVISED:

L:\Loop Project Files\00_CAD FILES\21\Genuine Parts_Semi-Ann GW Monitor 21-25641E\10_TCE, C1,2 DCE, & VC in Shallow GW - Fe□2011.dwg

AERIAL PHOTOGRAPH OBTAINED FROM GOOGLE EARTH

LEGEND
MONITORING WELL

GROUNDWATER MONITORING PLAN 2004 REMEDIATION WORK PLAN
WESTERN SOURCE AREA

NOTES:
TCE = Trichloroethene
cis-1,2-DCE = cis-1,2-Dichloroethene
VC = Vinyl Chloride
All results reported in ug/L.

N
W E
S

APPROX. SCALE (ft.)
0 200

ENVIRON

TCE, cis-1,2-DCE, & VC IN DEEP GROUNDWATER
□EBRUAR□ 2011
FORMER ALLISON PLANT 10, 700 NORTH OLIN AVENUE
INDIANAPOLIS, INDIANA

FIGURE
11

DRAFTER: APR/CKN DATE: 1/9/12 CONTRACT NUMBER: 21-25641E APPROVED: REVISED:

L:\Loop Project Files\00_CAD FILES\21\Genuine Parts_Semi-Ann GW Monitor 21\25641E\11_TCE, C1,2 DCE, & VC in Deep GW - Fe 2011.dwg

MW-154	5-20 ft
Date :	9/13/2011
TCE	<5.0
cis-1,2-DCE	<5.0
VC	<2.0

MW-146	5-25 ft
Date :	9/14/2011
TCE	33.1
cis-1,2-DCE	<5.0
VC	<2.0

MW-152	5-20 ft
Date :	9/15/2011
TCE	41
cis-1,2-DCE	<5.0
VC	<2.0

MW-16□	10-20 ft
Date :	9/14/2011
TCE	27.8
cis-1,2-DCE	13.6
VC	2.2

MW-17□	8-18 ft
Date :	9/15/2011
TCE	90.3
cis-1,2-DCE	5.4
VC	<2.0

MW-14□R	10.5-25.5 ft
Date :	9/15/2011
TCE	141
cis-1,2-DCE	303
VC	39.5

MW-150	4-19 ft
Date :	9/14/2011
TCE	<5.0
cis-1,2-DCE	<5.0
VC	<2.0

MW-15□	4.5-19.5
Date :	9/14/2011
TCE	236
cis-1,2-DCE	244
VC	<2.0

MW-156	5-20 ft
Date :	9/15/2011
TCE	202
cis-1,2-DCE	24.2
VC	5.3

MW-161	3-13 ft
Date :	9/12/2011 (DUP)
TCE	436 / 447
cis-1,2-DCE	617 / 632
VC	22 / 20.6

MW-164	16-26 ft
Date :	9/14/2011
TCE	13.6
cis-1,2-DCE	<5.0
VC	<2.0

MW-10-1R	7-17 ft
Date :	9/15/2011
TCE	534
cis-1,2-DCE	23
VC	<2.0

MW-165S	10-20 ft
Date :	9/16/2011
TCE	<5.0
cis-1,2-DCE	<5.0
VC	<2.0

MW-151	5-20 ft
Date :	9/14/2011
TCE	<5.0
cis-1,2-DCE	<5.0
VC	<2.0

MW-15□	N/A
Date :	9/14/2011
TCE	<5.0
cis-1,2-DCE	<5.0
VC	<2.0

MW-175S	15-25 ft	
Date :	7/18/2011	9/13/2011
TCE	<5.0	<5.0
cis-1,2-DCE	<5.0	<5.0
VC	<2.0	<2.0

MW-166S	10-20 ft
Date :	9/16/2011
TCE	<5.0
cis-1,2-DCE	150
VC	<2.0

MW-174S	14-24 ft	
Date :	7/18/2011	9/13/2011
TCE	<5.0	<5.0
cis-1,2-DCE	<5.0	<5.0
VC	<2.0	<2.0

AERIAL PHOTOGRAPH OBTAINED FROM GOOGLE EARTH

LEGEND

- MONITORING WELL

GROUNDWATER MONITORING PLAN
2004 REMEDIATION WORK PLAN

- WESTERN SOURCE AREA
- EASTERN SOURCE AREA
- EAST OFF-SITE BIOREMEDIATION AREA

NOTES:
TCE = Trichloroethene
cis-1,2-DCE = cis-1,2-Dichloroethene
VC = Vinyl Chloride
All results reported in ug/L.
July 2011 data included for MW-174 and MW-175 nests

N
W E
S

APPROX. SCALE (ft.)
0 200

ENVIRON

TCE, cis-1,2-DCE, & VC IN S□A□□OW GROUNDWATER
SEPTEMBER 2011
FORMER ALLISON PLANT 10, 700 NORTH OLIN AVENUE
INDIANAPOLIS, INDIANA

FIGURE
12

DRAFTER: APR/CKN DATE: 1/9/12 CONTRACT NUMBER: 21-25641E APPROVED: REVISED:

L:\Loop Project Files\00_CAD FILES\21\Genuine Parts_Semi-Ann GW Monitor 21-25641E\12_TCE, C12 DCE, & VC in Shallow GW - Sept 2011.dwg

MW-165D	42-47 ft
Date :	9/16/2011
TCE	<5.0
cis-1,2-DCE	89.6
VC	221

MW-166D	46-51 ft
Date :	9/16/2011
TCE	<5.0
cis-1,2-DCE	763
VC	269

MW-175D	37-42 ft	
Date :	7/18/2011	9/13/2011
TCE	<5.0	<5.0
cis-1,2-DCE	<5.0	<5.0
VC	<2.0	<2.0

MW-174D	43-48 ft	
Date :	7/18/2011	9/13/2011
TCE	<5.0	<5.0
cis-1,2-DCE	<5.0	8.2
VC	<2.0	<2.0

MW-167D	28-33 ft
Date :	9/16/2011 (DUP)
TCE	<5.0 / <5.0
cis-1,2-DCE	428 / 462
VC	16 / 16

AERIAL PHOTOGRAPH OBTAINED FROM GOOGLE EARTH

LEGEND

MONITORING WELL

GROUNDWATER MONITORING PLAN
2004 REMEDIATION WORK PLAN

WESTERN SOURCE AREA

NOTES:
TCE = Trichloroethene
cis-1,2-DCE = cis-1,2-Dichloroethene
VC = Vinyl Chloride
All results reported in ug/L.
July 2011 data included for MW-174 and MW-175 nests

N
W E
S

APPROX. SCALE (ft.)
0 200

ENVIRON

TCE, cis-1,2-DCE, & VC IN DEEP GROUNDWATER
SEPTEMBER 2011
FORMER ALLISON PLANT 10, 700 NORTH OLIN AVENUE
INDIANAPOLIS, INDIANA

FIGURE
13

DRAFTER: APR/CKN DATE: 1/9/12 CONTRACT NUMBER: 21-25641E APPROVED: REVISED:

L:\Loop Project Files\00_CAD FILES\21\Genuine Parts_Semi-Ann GW Monitor 2125641E\13_TCE, C1,2 DCE, & VC in Deep GW - Sept 2011.dwg

Appendix A

Standard Operating Procedures

S□□□d□rd O□□r□i□□ Pr□c□d□r□□ M□□i□□ri□□ W□□□l□s□□□□□□i□□ □□d D□□□□□□□□ □□□

This standard operating procedure (SOP) is applica□le to the installation and de□elopment of wells for groundwater monitoring or remediation purposes. This SOP is generic in nature and may □e modified in whole or part depending on constraints presented □y site conditions and e□uipment limitations. Modifications of methodologies will □e documented in the appropriate field log□oo□ and discussed in reports summari□ing field acti□ities. The procedures herein are consistent with Indiana state statutes and rules 312 IAC 12, 312 IAC 13, IC 25-17.6, IC 25-39, and 329 IAC 9.

W□□□l□s□□□□□□i□□

Prior to in□asi□e acti□ities, a su□surface utility chec□ will □e conducted. Wells will generally □e constructed using 5- to 10-foot-long screen and sufficient riser to complete the well to, or slightly a□o□e, ground surface. The length of the well screen will □e selected □ased on the planned use of each well and the o□ser□ed lithology. Wells will □e constructed using schedule 40 poly□inyl chloride (PVC) casing and 0.010 slot schedule 40 PVC well screen with a threaded □ottom cap. Wells will generally □e completed with a protecti□e steel co□er e□uipped with a loc□ to protect the well against damage and unauthori□ed entry.

□i□□r M□□□ri□□

Filter material will □e well-graded, clean sand (generally less than 2-percent □y weight passing a No. 200 sie□e and less than 5 percent □y weight of calcareous material).

S□□i□□ W□□s

Upon completion of □orehole drilling, the □oring will □e sounded to determine the total depth, and the PVC well materials will □e assem□led and lowered into the □oring. PVC well materials will □e measured to the nearest 0.1 foot and will □e assem□led such that the screened inter□al is positioned opposite the target formation. No PVC cement or other sol□ents will □e used. Once the well has □een positioned at the desired depth, filter sand will □e slowly added to the □orehole to fill the annular space to a depth appro□imately 1 to 2 feet a□o□e the top of the well screen. During sand placement, the driller will continually measure the depth to the sand using a weighted tape measure or other de□ice to □erify that the sand does not □ridge □etween the auger and the well screen. Two feet of □entonite chips will □e added on top of the filter sand and su□se□uently hydrated using clean, municipal water to form a transition seal. After the □entonite has hydrated for at least 30 minutes, the depth to the top of the □entonite will □e measured and recorded. A neat cement/□entonite grout will □e added from the top of the □entonite□a tremie pipe will □e utili□ed to ensure that the grout is added from the □ottom, upwards.

W□□□C□□ □□□□i□□

All monitoring wells and monitoring points will □e completed with a protecti□e steel co□er e□uipped with a loc□ to protect the well against damage and unauthori□ed entry. Wells will typically □e completed a□o□e grade unless they are located within par□ing/dri□ing areas, or are piped to a remediation system. Wells completed a□o□eground will □e capped with a push-on

well cap and completed with a steel stic□-up casing. Wells completed □gs will □e capped with an e□panda□le loc□ing well cap and completed with a flush mounted traffic rated steel co□er set into a 2 foot □y 2 foot concrete pad. All wells will □e la□eled with a permanent mar□er that includes the well ID.

D□□□□□□□ □□□□□d S□r□□□i□□

New wells will □e de□eloped after the grout has cured for a minimum of 48 hours. Wells will □e de□eloped □y surging, □ailing, and pumping to reduce or remo□e drilling-induced formation smear from the □orehole walls, to remo□e sediment that may ha□e accumulated during well installation, consolidate the filter pac□, and to enhance the hydraulic connection □etween the formation target □one and the well. In most cases, a □ailer or pump will □e used to remo□e sediment and tur□id water from the □ottom of the well. A surge □loc□ will then □e lowered up and down within the screened inter□al to flush the filter pac□ of fine sediment and remo□e smear from □orehole walls. Following surging, the well will □e □ailed or pumped again to remo□e sediment and tur□id water. Water will □e remo□ed from the well at a rate greater than the anticipated future pumping rate and water □uality parameters including pH, tur□idity, specific conductance and temperature will □e recorded. Drawdown will also □e recorded with an interface pro□e or water le□el meter. The de□elopment will proceed until sediment is remo□ed sufficiently to achie□e a tur□idity measurement of 5 NTU (or less). The well installation report will specify if the target tur□idity cannot □e achie□ed.

Following well installation and completion, each well will □e sur□eyed □y a licensed sur□eyor to determine the location of the well and to esta□lish the ele□ation at the top of casing and ground surface with reference to the site datum. Sur□ey data will □e incorporated into the data□ase and onto the site □ase map.

D□c□□□□□□ i□□□i□□ □□Dri□i□□ E□□i□□ □□□

All drilling and well de□elopment e□uipment will □e cleaned prior to use, and □etween wells. Drilling e□uipment will □e steam cleaned, rinsed with pota□le water, and air dried. If e□uipment is not immediately put □ac□ to use, e□uipment will □e co□ered with clean plastic to protect the materials from contact with dust or other contaminants. Pumps or other non-dedicated field e□uipment that comes into contact with impacted media will □e cleaned using a non-phosphate detergent followed □y a tap water rinse and a final, deioni□ed water rinse. Decontamination water will □e collected for appropriate, su□se□uent off-site disposal. Spent PPE or other disposa□le materials (e.g., tu□ing) will □e placed into a drum for su□se□uent disposal.

D□c□□ □□□□□i□□

Well installation and construction acti□ities will □e recorded in the field note□oo□. A well construction diagram will □e completed for each well, re□iewed □y appropriate personnel for completeness and accuracy, and filed electronically in the project file.

S□□□d□rd O□□r□i□□ Pr□c□d□r□□ Gr□□□d□ □□□r S□□ □i□□ □□d □i□d M□□s□r□□ □□□Pr□c□d□r□s

This standard operating procedure (SOP) sets forth the field procedures for the sampling of groundwater. The procedures include monitoring well inspection, groundwater ele□ation measurement, decontamination of nondedicated sampling e□uipment, and groundwater sampling.

M□□i□□ri□□ W□□□l□s□□c□i□□

The condition of the monitoring wells will □e inspected and documented as necessary during each sampling e□ent prior to the collection of data. The following information may □e noted:

- Protecti□e casing □ Inspect for the presence of a loc□a□le protecti□e co□er, and determine if the physical condition of the casing is ade□uate and allows for sampling. Inspect for a drain hole near the □ase of the casing. If clogged or not present, attempt to clean out the hole or drill a new one. If damage to the protecti□e casing e□ists such that sample collection cannot □e completed, field staff will notify the Project Manager to determine a course of action. If it is determined that the co□er needs replacement, sampling of the well may re□uire postponement or cancellation, depending on the significance of the location of the well in □uestion. Notes regarding the conditions will □e entered in the field note□oo□.
- Surface seal □ In general, the surface seal underlies a sloping concrete pad that has □een installed around the □ase of the protecti□e casing with a loc□a□le co□er. Inspect the concrete pad for crac□ing or other conditions that may potentially allow surface water to enter the annular space □etween the protecti□e casing and the well riser. Note o□ser□ations in the field note□oo□ so that appropriate future correcti□e action can □e ta□en.
- Degree of immo□ility of protecti□e casing □ Place hands on the protecti□e casing and gently □ut firmly attempt to mo□e the casing. If the casing mo□es easily, it will re□uire future re-setting, and appropriate notes will □e entered in the field note□oo□. This condition will not preclude sampling.
- Permanent legi□le la□els □ Each well should ha□e a permanent la□el indicating the well name/num□er. If a la□el is missing or not legi□le, use a permanent mar□ing de□ice to re-la□el the well appropriately after confirming the identity of the well through the use of site maps, depth-to-□ottom measurements, or other methods.
- Loc□ □ Each well should □e loc□ed with a similarly □eyed loc□. If an indi□idual loc□ is damaged to the point that it is not functional, or if a loc□ from an un□nown origin is in use, it will □e remo□ed with a □olt cutter and replaced. Missing loc□s will also □e replaced. Field notes will include documentation of loc□ replacement if it is re□uired. The □ey num□ers for replaced loc□s will □e entered in the field note□oo□.
- Well cap □ **N□□□: Pri□r □□ □□□□i□□ □□□ □ □□□c□□, i□s□□c□□□r □□□ □r□s□□c□ □□□i□i□□ □r s□i□□i□□ i□s□□c□s □□d□□r □□is□□□□s □□□□□s□** After opening each well, a PVC slip-on cap should □e found in-place o□er each well riser. Missing caps will □e replaced with one of

similar si□e and type. An air □enting hole will □e drilled into each replacement well riser cap. The field note□oo□ will include documentation of well cap replacement if it is re□uired.

- Well plum□ness chec□ (ease of inserting/remo□ing □ailer) □ Low-flow pumping techni□ues will □e used to sample wells. As such, well plum□ness should not □e an issue. Howe□er, if a well is suspected of □eing significantly out of plum□, a 3-foot-long □ailer will □e inserted to the □ottom of the well to determine well condition. Pro□lem wells will □e noted in the field note□oo□ and may □e repaired in the future after e□aluation of the pro□lem.
- Sediment in well □ The potential presence of sediment in each well will □e chec□ed □ased on a comparison of historical depth-to-□ottom measurements with current measurements o□tained after completing the groundwater le□el measurements. A water le□el tape will □e lowered to the □ottom of each well, and a depth measurement will □e recorded in the field note□oo□. The measurement will then □e compared to historical well depth measurements and the original well construction log to determine the depth of sediment that may □e present in the well. Significant □olumes of sediment, as indicated □y sediment depths near or greater than the screen length, can impede groundwater sampling and may re□uire re-de□elopment of an indi□idual well.

  If re□uired, rede□elopment of a well will □e performed using a □ailer to surge and purge the indi□idual well of sediment-laden water. Pumping may also □e employed to remo□e sediment. The □olume of water remo□ed will □e recorded in the field note□oo□. After rede□elopment has proceeded for a reasona□le time, the procedure will □e stopped to allow suspended solids to settle in the well. Measurement of the depth-to-□ottom will then □e repeated to determine the □olume of solids remo□ed. Rede□elopment will proceed until the field sampler determines that a representati□e sample can □e collected. If rede□elopment is unsuccessful, the Project Manager will □e notified to determine a course of action.

Gr□□□d□ □□r E□□□□i□□ M□□s□r□□ □□□

In order to determine the static water ele□ation, the static water le□el will □e measured prior to purging and sampling at each monitoring well in the sampling program. All static water le□el measurements will □e o□tained on the first day of the sampling e□ent or within a 24-hour period, e□cept as descri□ed in the following section. The measurements will □e o□tained prior to purging the monitoring wells for water □uality sampling. The □ertical reference points (e.g.,. top-of-casing and ground surface) ha□e □een sur□eyed to the nearest 0.01 foot and referenced to the local coordinate system.

Depth to water will □e measured using an electronic water le□el meter such as a Solinst Model 101 water le□el meter or e□ui□alent. Prior to use, the downhole ca□le must □e cleaned and the unit turned on. The pro□e is lowered into the well until a □eep tone is heard. At this depth, the mar□ing on the ca□le is read in feet to the nearest hundredth at the reference point. No cali□ration is needed. Groundwater ele□ation will □e calculated as the sur□eyed reference point ele□ation (in feet) minus the depth to water.

D□c□□□□□ i□□i□□ Pr□c□d□r□s □□r N□□-D□dic□□□d S□□ □i□□ E□□i□□ □□□

Proper decontamination of sampling e□uipment is essential to minimi□e the possi□ility of cross-contamination of samples. Non-dedicated e□uipment used for sampling □arious en□ironmental media (soil, groundwater, surface water, etc.) will □e cleaned □efore its initial use in the field and again □efore use at each su□se□uent sampling site.

All non-dedicated sampling e□uipment will □e new, or will □e decontaminated prior to its initial use on-site. Decontamination procedures will include the following steps:

1. Wash the e□uipment in a non-phosphate detergent.
2. Rinse with pota□le tap water.
3. Rinse with deioni□ed (DI) or distilled water.

Non-dedicated e□uipment that is to □e used at additional locations at the site will □e field-decontaminated □etween sampling locations. The field decontamination of sampling e□uipment will ta□e place at the sampling location. All decontamination water will □e contained in 5-gallon plastic □uc□ets and com□ined with other decontamination wastewater.

To the e□tent practica□le, single-use sampling e□uipment and materials will □e used for the collection of all en□ironmental samples. The materials used will □e new and clean, and will □e placed in plastic for transport to the site. Once used, this e□uipment will □e placed in plastic □ags and managed as in□estigation-deri□ed waste material.

Gr□□□d□ □□□r S□□ □i□□ Pr□c□d□r□s

Groundwater samples will □e collected from the selected monitoring wells using a low-flow pumping techni□ue. This sampling method in□ol□es purging the well with the pump inta□e set at the desired sampling depth at a rate that should not mo□ili□e naturally non-mo□ile colloidal matter, does not create e□cessi□e water le□el drawdown, minimi□es pressure changes in the purged water, and does not apprecia□ly change the o□idation-reduction state of the sample. This sampling method minimi□es the distur□ance of the sample, there□y reducing sampling artifacts, and impro□es the consistency and □uality of the groundwater sample results. In addition, the low-flow sampling method significantly reduces the □olume of potentially contaminated purge water generated during the sampling process. In general, low-flow purging and sampling methods de□eloped □y USEPA (See for e□ample USEPA, 1996a) will □e followed.

Each monitoring well will □e pumped using a su□mersi□le pump (e.g.,. Bladder, Kec□™, Grundfos™, Whale™, or e□ui□alent pump). The su□mersi□le pump inta□e (or tu□ing) will □e slowly lowered to the middle of the screened inter□al and the well will □e pumped at a flow rate ranging from 100 to 500 milliliter/minute (mL/min). The pumping rate for each monitoring well is dependent on the hydraulic properties of the formation the well is screened across, and will □e determined in the field to □e the highest flow rate attaina□le without creating drawdown greater than appro□imately 0.1 meter (0.3 feet), or at a minimum of 100 mL/min. During pump start-up,

drawdown may e□ceed the 0.1 meter target and then reco□er as pump flow adjustments are made. Drawdown monitoring should utili□e the sta□ili□ed drawdown le□el, not the initial le□el.

A flow-through cell e□uipped with temperature, o□idation-reduction potential, dissol□ed o□ygen, specific electrical conductance, pH, and tur□idity pro□es will □e connected to the discharge tu□ing from the pump. Each of these parameters will □e measured at each well during purging to e□aluate sta□ili□ation. Wells will □e considered sta□le when the following conditions apply □etween three successi□e 3 to 5 minute sampling inter□als:

- The temperature change is within 0.5°C.
- The conductance change is within 3□ .
- The tur□idity change is within 10□ or the reading is □elow 10 nephelometric tur□idity units (NTUs).
- The dissol□ed o□ygen change is within 10□ .
- The redo□ (E_H) change is within 10 mV.
- The pH change is within 0.1 pH units.
- The water le□el drawdown is less than 0.1 meters during purging.

The wells will □e sampled immediately following sta□ili□ation. The samples will □e ta□en from the pump discharge after the flow-through cell has □een disconnected.

In accordance with USEPA□s □Low Stress (low flow) Purging and Sampling Procedure for the Collection of Ground Water Samples from Monitoring Wells□(USEPA, 1996□), if the a□uifer transmissi□ity is too low to yield sufficient water to limit drawdown on the su□mersi□le pumps lowest flow setting, causing the well to □e dewatered during purging, the well will □e sampled as soon as the water le□el has reco□ered sufficiently to collect the appropriate sample □olume needed for analysis. Reco□ery will □e determined □y monitoring the water le□el within the well. During the reco□ery period the pump inta□e will not □e mo□ed and samples will □e collected e□en though the indicator field parameters may not ha□e sta□ili□ed.

Groundwater pumped during purging, tu□ing, and other general waste materials generated □y the sampling will □e collected and managed as in□estigation-deri□ed waste materials.

<u>Cali□ration Procedures</u> □The pH, ORP, specific conductance, tur□idity, and dissol□ed o□ygen meters will □e cali□rated daily in accordance with manufacturer□s instructions. Cali□ration information will □e recorded in the field log□oo□.

<u>Operation Procedures</u> □The sampling pump, flow-through cell, and meters will □e operated according to the manufacturer□s instructions.

<u>Maintenance Procedures</u> □The sampling pump, flow-through cell, and meters will □e maintained according to the manufacturer□s instructions. Maintenance information will □e

recorded in the field log□oo□. Replacement sampling pumps, flow-through cells, and meters will □e a□aila□le on site or ready for o□ernight shipment, as necessary.

S□□ □□□ □□□d□i□□ □□d C□□i□ □□C□s□□d□

All samples will □e stored on ice immediately after collection. Field personnel will □e aware of the holding times for specific parameters and will ma□e arrangements to ha□e the samples deli□ered to the la□oratory to meet these holding times. Samples will remain in the custody of the field sampling team until shipped.

Chain-of-custody documentation ena□les possession of a sample to □e traced from sample collection through analysis and disposal. A chain-of-custody protocol will □e esta□lished to document control of the samples from the point of collection to deli□ery to the analytical la□oratory. Samples will □e under the custody of a designated person at all times. The control of custody will □e documented on a chain-of-custody form. The chain-of-custody form will document the names, signatures, and affiliations of personnel in custody of the samples, and the dates and times custody was transferred. The sampling personnel will □e responsi□le for sample custody in the field. The la□oratory sample custodian and analysts will □e responsi□le for custody of the sample at the la□oratory.

A copy of the chain-of-custody form will □e placed in the project files, and the original will accompany the samples to the la□oratory. The identity of field duplicate samples will not □e disclosed to the analytical la□oratory.

Shipping containers will □e sealed and will □e accompanied □y the chain-of-custody form, with appropriate signatures. The transfer of custody is the responsi□ility of the sampling personnel and the la□oratory staff. The procedures to □e implemented are as follows:

- Place completed chain-of-custody forms in a plastic □ag, seal the □ag, and tape it to the inside co□er of the shipping container.
- After the samples are iced, seal the coolers with strapping tape and custody seals (if applica□le), add the date to the custody seals, and ship the coolers to the la□oratory using o□ernight deli□ery, using a courier ser□ice, or □y deli□ering them directly to the la□oratory.
- Identify common carriers or intermediate indi□iduals on the chain-of-custody form, and retain copies of all □ills-of-lading.
- When the samples are recei□ed in the la□oratory, handle and process them in accordance with the procedures in the la□oratory□s SOPs, or specified analytical methods.

In the la□oratory, a sample custodian will □e assigned to recei□e the samples. Upon receipt of the samples, the custodian will inspect the condition of the samples, reconcile the samples recei□ed against the chain-of-custody form, chec□ the temperature of the samples, log the samples in the la□oratory log □oo□, and store the samples in a secured sample storage room or ca□inet maintained at an appropriate temperature until assigned to an analyst for analysis. Custody will □e maintained until the samples are discarded.

When samples re□uiring preser□ation □y either acid (e□cept samples for VOC analysis) or □ase are recei□ed at the la□oratory, the pH will □e measured and documented. The la□oratory sample custodian will adjust the pH, if necessary, and will notify the la□oratory □A/□C Coordinator of the pH adjustment so that sample collection procedures can □e re□iewed to determine if a modification is necessary.

Discrepancies o□ser□ed □etween the samples recei□ed, the information on the chain-of-custody form, and the sample analysis re□uest sheet will □e resol□ed □efore the sample is assigned for analysis. The la□oratory □A/□C Coordinator will □e informed of any such discrepancy, as well as its resolution. Results of the inspection will □e documented in the la□oratory sample log□oo□. Discrepancies will □e documented in the analytical case narrati□e, as appropriate.

R□□r□□c□s

United States En□ironmental Protection Agency (USEPA). 1996a. Low-Flow (Minimal Drawdown) Ground-Water Sampling Procedures. USEPA/540/S-95/504. April.

USEPA. 1996□. Low Stress (low flow) Purging and Sampling Procedure for the Collection of Ground Water Samples from Monitoring Wells. SOP □GW 0001. July 30, Re□ision 2.

A□□□□di□ B

S□i□B□ri□□ □□□s

ENVIRON

333 W. Wac□er Dri□e, Suite 2700
Chicago, Illinois 60606

BORE□O□E □WE□□ □OG
MW-174 S & D
TOTAL DEPTH: 50 ft.

PROJECT: G□□□i□□ P□r□s
SITE LOCATION: I□di□□□□□is, IN
DATE OF COMPLETION: 7□12□2011
LOGGED B□: □□□r□□ O□□□□□□

SURFACE ELEVATION (ft. AMSL): 718.05
TOP OF CASING ELEVATION (ft. AMSL): 717.72
DEPTH TO BOTTOM (ft. BTOC): 670.05
TOP OF SCREEN ELEVATION (ft. AMSL): 675.05
BOTTOM OF SCREEN ELEVATION (ft. BTOC): 670.05

NORTHING: 1649021.75
EASTING: 170315.72

DRILLING COMPAN□: WDC E□ploration
DRILLING METHOD: Roto-Sonic

E□EVATION □□□□□□□s□□	RECOVER□	PID □□□□ □	WE□□ CONSTRUCTION	□IT□O□OGIC UNITS	DEPT□ □□□□□□s□	W□□r □□□□□	DESCRIPTION
717.72			□□s□ C□□□r		0		**□0-1□□ □i□□-** Top soil, □rown (10□R 5/3), loose, dry. Trace gra□el (15□), fine to medium grained, su□rounded.
716.72		0.0			1		**□1-2□□ □□□□ -** □ery dar□ □rown (10□R 2/2), damp. Trace gra□el (□10□), fine to medium grained, su□rounded.
715.72	3.4				2		**□2-5□□ C□□□ □□□□ -** dar□ □rown (10□R 3/3), damp. Trace gra□el, fine grained, su□rounded.
714.72		0.0	B□□□□□i□□ 1-12□□gs		3		
713.72					4		
712.72		0.0			5		**□5-10□□ S□□□d -** light □rownish gray (10□R 6/2), medium to coarse grained, poorly sorted, damp. Trace gra□el, fine grained, su□rounded.
711.72					6		
710.72	1.4	0.0			7		
709.72					8		
708.72		0.0			9		
707.72					10		**□10-12□□ S□□□d -** dar□ yellowish □rown (10□R 4/4), coarse grained, poorly sorted, moist. Gra□elly (20□), fine to medium grained, su□rounded to su□angular.
706.72		0.0			11		
705.72					12		**□12-15□□ S□□□d □□d Gr□□□□-** dar□ yellowish □rown (10□R 4/4), coarse grained, poorly sorted, moist. Gra□el (□40□), medium to coarse grained, su□rounded.
704.72	1.6	0.0	□5 Si□ic□ S□□□d 12-24□□gs		13		
703.72					14		
702.72		0.0			15		**□15-16□□ S□□□d -** light □rownish gray (10□R 6/2), fine to medium grained, well sorted, moist.
701.72					16		**□16-20□□ Si□□□□□ -** grayish □rown (10□R 5/2), soft, damp. Trace gra□el, fine grained, su□rounded.
700.72		0.0			17		
699.72	3.6		Scr□□□ 14-24□□gs		18		
698.72		0.0			19		**□1□-20□□** As a□o□e, dry, gra□el medium to coarse grained, su□angular to su□rounded.
697.72					20		

N□□□s□ Collected soil sample MW-174-2-4 and MW-174-10-12. All samples analy□ed for VOC□s.

ENVIRON
333 W. Wac□er Dri□e, Suite 2700
Chicago, Illinois 60606

BORE□O□E □WE□□ □OG
MW-174 S & D
TOTAL DEPTH: 50 ft.

PROJECT: **G□□□i□□P□r□s**
SITE LOCATION: **I□di□□□□□is, IN**
DATE OF COMPLETION: **7□12□2011**
LOGGED B□: □□□**r□□O□□□□□□**

SURFACE ELEVATION (ft. AMSL): 718.05
TOP OF CASING ELEVATION (ft. AMSL): 717.72
DEPTH TO BOTTOM (ft. BTOC): 670.05
TOP OF SCREEN ELEVATION (ft. AMSL): 675.05
BOTTOM OF SCREEN ELEVATION (ft. BTOC): 670.05

NORTHING: 1649021.75
EASTING: 170315.72

DRILLING COMPAN□: WDC E□ploration
DRILLING METHOD: Roto-Sonic

E□EVATION □□□□□□s□□	RECOVER□	PID □□□□ □	WE□□ CONSTRUCTION	□IT□O□OGIC UNITS	DEPT□ □□□□□□s□	W□□r □□□□□	DESCRIPTION
697.72					20		**□20-2□□□ S□□d -** □rown (10□R 5/3), medium to coarse grained, well sorted, loose, saturated. Trace gra□el (□2□), fine grained, su□rounded to su□angular.
696.72		0.0	**□5 Si□ic□ S□□d** 12-24□□gs		21		
695.72	3.0				22		
694.72		0.0	**Scr□□□** 14-24□□gs		23		
693.72					24		
692.72		0.0			25		**□25-2□□□** As a□o□e, gra□elly (□20□), fine grained, su□rounded.
691.72					26		
690.72		0.0			27		
689.72	4.2				28		**□2□-□7□□ S□□d □□d Gr□□□□-** yellowish □rown (10□R 5/4), coarse grained, loose, poorly sorted, saturated. Gra□el (□40□), medium to coarse grained, su□rounded.
688.72		0.0	**B□□□□□i□□** 24-40□□gs		29		
687.72					30		**□□0-□7□□** As a□o□e, gra□el (□50□), coarsening downward.
686.72		0.0			31		
685.72	1.7				32		
684.72		0.0			33		
683.72					34		
682.72		0.0			35		
681.72					36		
680.72		0.0			37		**□□7-40□□ S□□d -** grayish □rown (10□R 5/2), coarse grained, well sorted, loose, saturated. Trace gra□el (□10□), fine to medium grained, su□rounded.
679.72	3.7				38		**□□□-□□5□□** As a□o□e, gra□el layer, coarse grained, su□rounded.
678.72		0.0			39		
677.72					40		

N□□□s□

ENVIRON

333 W. Wac□er Dri□e, Suite 2700
Chicago, Illinois 60606

BORE□O□E □WE□□ □OG
MW-174 S & D
TOTAL DEPTH: 50 ft.

PROJECT: **G□□□i□□ P□r□s**
SITE LOCATION: **I□di□□□□□is, IN**
DATE OF COMPLETION: **7□12□2011**
LOGGED B□: □□□r□□ **O□□□□□□**

SURFACE ELEVATION (ft. AMSL): 718.05
TOP OF CASING ELEVATION (ft. AMSL): 717.72
DEPTH TO BOTTOM (ft. BTOC): 670.05
TOP OF SCREEN ELEVATION (ft. AMSL): 675.05
BOTTOM OF SCREEN ELEVATION (ft. BTOC): 670.05

NORTHING: 1649021.75
EASTING: 170315.72

DRILLING COMPAN□: WDC E□ploration
DRILLING METHOD: Roto-Sonic

E□EVATION □□□□□□s □□	RECOVER□	PID □□□□ □	WE□□ CONSTRUCTION	□IT□O□OGIC UNITS	DEPT□ □□□□□□s □	W□□r □□□□□	DESCRIPTION
677.72					40		**□40-4□□□ S□□d -** grayish □rown (10□R 5/2), coarse grained, well sorted, loose, saturated. Gra□elly (□20□), fine to medium grained, su□rounded.
676.72		0.0			41		
675.72	4.3		**□5 Si□ic□ S□□d** 41-48□□gs		42		**□42-45□□** As a□o□e, trace gra□el (□5□), fine to medium grained, su□rounded.
674.72		0.0			43		
673.72					44		
672.72		0.0	**Scr□□□** 43-48□□gs		45		**□45-4□□** As a□o□e, gray (10□R 5/1).
671.72					46		
670.72		0.0			47		
669.72	4.2				48		**□4□-50□□ Si□□□□□□ - □r□□** (10□R 5/1), hard, dense, moist. Trace gra□el (□10□), fine grained, su□rounded.
668.72		0.0			49		
667.72					50		*End of Boring at -50'*
666.72					51		
665.72					52		
664.72					53		
663.72					54		
662.72					55		
661.72					56		
660.72					57		
659.72					58		
658.72					59		
657.72					60		

ENVIRON

333 W. Wac□er Dri□e, Suite 2700
Chicago, Illinois 60606

BORE□O□E □WE□□ □OG
MW-175 S & D
TOTAL DEPTH: 45 ft.

PROJECT: **G□□□i□□ P□r□s**
SITE LOCATION: **I□di□□□□□is, IN**
DATE OF COMPLETION: **7□12□2011**
LOGGED B□: □□□r□□ **O□□□□□□**

SURFACE ELEVATION (ft. AMSL): 718.99
TOP OF CASING ELEVATION (ft. AMSL): 718.75
DEPTH TO BOTTOM (ft. BTOC): 676.99
TOP OF SCREEN ELEVATION (ft. AMSL): 681.99
BOTTOM OF SCREEN ELEVATION (ft. BTOC): 676.99

NORTHING: 1649257.6
EASTING: 170318.51

DRILLING COMPAN□: WDC E□ploration
DRILLING METHOD: Roto-Sonic

E□EVATION □□□□□□s□□	RECOVER□	PID □□□□ □	WE□□ CONSTRUCTION	□IT□O□OGIC UNITS	DEPT□ □□□□□□s□	W□□r □□□□□	DESCRIPTION
718.75			□□s□ C□□□r		0		**□0-1□□ □i□□-** silt loam, □ery dar□grayish □rown (10□R 3/2), dry. Trace sand, coarse grained, trace gra□el, medium grained, su□rounded.
717.75		0.0			1		**□1-5□□ □□□□** - gray (10□R 5/1), dry. Trace gra□el (□10□), fine to medium grained, su□rounded.
716.75	4.2				2		
715.75		0.0	**B□□□□□i□□** 1-13□□gs		3		
714.75					4		
		0.0					
713.75					5		**□5-10□□ N□ R□c□□□r□**
712.75					6		
711.75					7		
710.75					8		
709.75					9		
708.75					10		**□10-10□5□□ Si□□□□□□** - □ery dar□gray (10□R 3/1), soft, moderately plastic, moist. Trace gra□el (□8□), fine grained, su□rounded.
707.75		0.0			11		**□10□5-14□□ C□□□ □□□□** - dar□grayish □rown (10□R 4/2), moderately plastic, soft, moist. Trace gra□el (□15□), fine to medium grained, su□rounded.
706.75	3.7				12		
705.75		0.0	**□5 Si□ic□ S□□d** 13-25□□gs		13		
704.75					14		**□14-15□□ S□□d** - gray (10□R 5/1), medium grained, well sorted, damp. Trace gra□el (□15□), medium to coarse grained, su□rounded.
703.75		0.0			15		**□15-17□5□□ S□□d □□d Gr□□□□-** □rown (10□R 4/3), coarse grained, poorly sorted, wet. Gra□el (□50□), fine to medium grained, su□rounded.
702.75					16		**□15□75-17□5□□** As a□o□e, saturated.
701.75		0.0	**Scr□□□** 15-25□□gs		17		
700.75	4.2				18		**□17□5-20□□ S□□d□ □□□□** - □rown (10□R 4/3), moist. Trace silty, trace gra□el (□15□), fine to medium grained, su□rounded.
699.75		0.0			19		**□1□-20□□** As a□o□e, light □rownish gray (10□R 6/2), dry.
698.75					20		

N□□□s□Collected soil sample MW-175-2-4 and MW-175-13-15. All samples analy□ed for VOC□s.

ENVIRON

333 W. Wac□er Dri□e, Suite 2700
Chicago, Illinois 60606

BORE□O□E □WE□□ □OG
MW-175 S & D
TOTAL DEPTH: 45 ft.

PROJECT: **G□□□i□□ P□r□s**
SITE LOCATION: **I□di□□□□□is, IN**
DATE OF COMPLETION: **7□12□2011**
LOGGED B□: □□□**r□□ O□**□□□□□

SURFACE ELEVATION (ft. AMSL): 718.99
TOP OF CASING ELEVATION (ft. AMSL): 718.75
DEPTH TO BOTTOM (ft. BTOC): 676.99
TOP OF SCREEN ELEVATION (ft. AMSL): 681.99
BOTTOM OF SCREEN ELEVATION (ft. BTOC): 676.99

NORTHING: 1649257.6
EASTING: 170318.51

DRILLING COMPAN□: WDC E□ploration
DRILLING METHOD: Roto-Sonic

E□EVATION □□□□□□s □□	RECOVER□	PID □□□□ □	WE□□ CONSTRUCTION	□IT□O□OGIC UNITS	DEPT□ □□□□□□s □	W□□r □□□□□	DESCRIPTION
698.75					20		**□20-□0□□ S□□d -** dar□ yellowish □rown (10□R 4/4), coarse grained, loose, saturated. Gra□elly (□20□), fine to medium grained, su□rounded.
697.75		0.0	**□5 Si□ic□ S□□d** 13-25□□gs		21		
696.75	4.2				22		
695.75		0.0	**Scr□□□** 15-25□□gs		23		**□22□5-25□□** As a□o□e, trace gra□el (□2□).
694.75					24		
693.75		0.0			25		**□25-2□□□** As a□o□e, gra□elly (□20□), fine grained, su□rounded.
692.75					26		
691.75		0.0			27		
690.75	3.8				28		**□2□-□0□□** As a□o□e, gra□elly (□30□), fine grained, su□rounded.
689.75		0.0	**B□□□□□i□□** 25-35□□gs		29		
688.75					30		**□□0-42□□ S□□d □□d Gr□□□□-** □rown (10□R 4/3), medium to coarse grained, loose, poorly sorted, saturated. Gra□el (□45□), fine to medium grained, su□rounded.
687.75		0.0			31		
686.75	1.4				32		
685.75		0.0			33		
684.75					34		
683.75		0.0	**□5 Si□ic□ S□□d** 35-42□□gs		35		**□□5-□□□□** As a□o□e, □ery dar□ grayish □rown (10□R 3/2), gra□el (□60□), (□60□), fine to coarse grained, coarsening downward.
682.75					36		
681.75		0.0			37		
680.75	3.4		**Scr□□□** 37-42□□gs		38		**□□□-42□□** As a□o□e, dar□ gray (10□R 4/1).
679.75		0.0			39		
678.75					40		

N□□□s□

ENVIRON

333 W. Wac□er Dri□e, Suite 2700
Chicago, Illinois 60606

BORE□O□E □WE□□ □OG
MW-175 S & D
TOTAL DEPTH: 45 ft.

PROJECT: **G□□□i□□ P□r□s**
SITE LOCATION: **I□di□□□□□is, IN**
DATE OF COMPLETION: **7□12□2011**
LOGGED B□: □□□r□□ **O□□□□□□**

SURFACE ELEVATION (ft. AMSL): 718.99
TOP OF CASING ELEVATION (ft. AMSL): 718.75
DEPTH TO BOTTOM (ft. BTOC): 676.99
TOP OF SCREEN ELEVATION (ft. AMSL): 681.99
BOTTOM OF SCREEN ELEVATION (ft. BTOC): 676.99

NORTHING: 1649257.6
EASTING: 170318.51

DRILLING COMPAN□: WDC E□ploration
DRILLING METHOD: Roto-Sonic

E□EVATION □□□□□□s□	RECOVER□	PID □□□□ □	WE□□ CONSTRUCTION	□IT□O□OGIC UNITS	DEPT□ □□□□□□s□	W□□r □□□□□	DESCRIPTION
678.75					40		
677.75		0.0	Scr□□□ 37-42□□gs		41		
676.75	4.3		□5 Si□ic□ S□□d 37-42□□gs		42		**□42-45□□ Si□□□□□□ -** gray (10□R 5/1), hard, dense, moist. Trace gra□el (□10□), fine grained, su□rounded.
675.75		0.0			43		
674.75					44		
673.75					45		*End of Boring at -45'*
672.75					46		
671.75					47		
670.75					48		
669.75					49		
668.75					50		
667.75					51		
666.75					52		
665.75					53		
664.75					54		
663.75					55		
662.75					56		
661.75					57		
660.75					58		
659.75					59		
658.75					60		

N□□□s□

A□□□□di□ C

Gr□□□d□ □□r S□□ □□ l□□r□ □i□□ S□□□□s

GROUND WATER SAMPLING
FIELD DATA FORM

Site: Genuine Parts
Location: Indianapolis, IN
Job #: 2125641B

Well #: IW-1
Sample I.D. #: IW1-021511
Sample Time: 15:00
Sample Date: 2/15/11

Personnel Present During Sampling:

Well/Purging Information:

Purging method: bladder pump
Sampling method: Low-Flow
Tubing material: poly
Screen Length: ____ ft.
Top of well screen; ____ ft. below measuring point
Pump intake set at: ____ ft. below measuring point
Casing radius: 2 in.
Well material: PVC / #316 SS / Galv. Steel
Other: ____

1) Well depth (from top of measuring point) (1) ____ (ft)
2) Depth to water prior to purging (2) 12.20 (ft)
3) Length of water column in well: #1 - #2 = (3) ____ (ft)
4) Volume of water standing in well (4) ____ (gal)
multiply #3 by 0.1632 for 2" ID and 0.0408 for 1" ID wells.
(Required for well volume purging approach only)
5) Number of purge volumes required (5) ____
6) Maximum volume to be purged: #4 x #5 = (6) ____ (gal)

Bladder Pump Controller Settings (if used); Recharge time: 10 (sec) Pressure: 16 (psi)
Discharge time: 5 (sec) Cycles per minute: 4

Stabilization:

Time	Depth to Water (ft)	Volume Pumped (L)	Pumping Rate (mL/m)	pH	Conductance (mS/cm)	Turbidity (NTU)	Temp (°C)	DO (mg/L)	ORP (mV)
14:25	12.31'	2.0	200	6.53	1.46	0.0	10.33	1.93	-88
14:30	12.31'	3.0	200	6.46	1.46	0.0	10.71	1.11	-99
14:35	12.31'	4.0	200	6.46	1.45	0.0	10.77	0.89	-105
14:40	12.31'	5.0	200	6.47	1.45	0.0	10.82	0.79	-110
14:45	12.31'	6.0	200	6.48	1.44	0.0	10.87	0.55	-115
14:50	12.31'	7.0	200	6.49	1.44	0.0	10.86	0.54	-117
14:55	12.31'	8.0	200	6.49	1.43	0.0	10.88	0.54	-120

Sample Parameter	Sample Volume	Bottle Type	Number of Bottles	Preservation/Prep
VOC	120 mL	VIAL	3	HCL
TOC	250 mL	Amber	1	H2SO4

Comments/Observations/Weather Conditions: Clear, mid 30's. Ice melting some causing puddles
Purge Start: 14:15
Purge Stop: 15:00

Horiba U52: U578908 MPID: 2417
Water level: 59184 compressor: 21927

Low Flow Sampling: Well purge flow rate of approximately 0.5L/min or less. Collect in-line water quality measurements and depth to water measurements every 3 to 5 minutes. If excessive drawdown (>0.5 ft.), reduce purge rate (0.2 L/min). Stabilization with three successive readings of ± 0.1 pH, ±3% conductivity, ±10% temperature, turbidity, and DO. Disconnect in-line water quality meter prior to sampling.

GROUND WATER SAMPLING
FIELD DATA FORM

Site: Genuine Parts
Location: Indianapolis, IN
Job #: 2125641B

Well #: IW-2
Sample I.D. #:
Sample Time: 15:10
Sample Date: 2-17-11

Personnel Present During Sampling:

Well/Purging Information:

Purging method:
Sampling method: Low-Flow
Tubing material:
Screen Length: ft.
Top of well screen; ft. below measuring point
Pump intake set at: ft. below measuring point
Casing radius: in.
Well material: PVC / #316 SS / Galv. Steel
Other:

1) Well depth (from top of measuring point) (1) (ft)
2) Depth to water prior to purging (2) (ft)
3) Length of water column in well: #1 - #2 = (3) (ft)
4) Volume of water standing in well (4) (gal)
multiply #3 by 0.1632 for 2" ID and 0.0408 for 1" ID wells.
(Required for well volume purging approach only)
5) Number of purge volumes required (5)
6) Maximum volume to be purged: #4 x #5 = (6) (gal)

Bladder Pump Controller Settings (if used): Recharge time: 10 (sec) Pressure: -- (psi)
Discharge time: 5 (sec) Cycles per minute: 4

Stabilization:

Time	Depth to Water (ft)	Volume Pumped (____)	Pumping Rate (____)	pH	Conductance (____)	Turbidity (NTU)	Temp (°C)	DO (mg/L)	ORP (mV)
14:37	13.60		200	7.05	0.496	0.0	12.53	3.03	91
14:42	13.60		200	6.94	0.566	0.0	12.09	1.53	101
14:47	13.60		200	6.97	0.633	0.0	12.05	1.09	100
14:52	13.60		200	7.01	0.740	0.0	12.06	0.37	99
14:57	13.60		200	7.03	0.781	0.0	12.14	0.11	98
15 ~~14:00~~	13.61		200	7.03	0.791	0.0	12.15	0.0	98
15:03	13.60		200	7.04	0.800	0.0	12.17	0.0	98
15:06	13.59		200	7.03	0.805	0.0	12.14	0.0	95

Sample Parameter	Sample Volume	Bottle Type	Number of Bottles	Preservation/Prep
VOC	120 mL	40 mL Amber	3	HCl

Comments/Observations/Weather Conditions: Purge Start: 14:32 Stability Reached: 15:06
IW-2 Sampled: 1510

Low Flow Sampling: Well purge flow rate of approximately 0.5L/min or less. Collect in-line water quality measurements and depth to water measurements every 3 to 5 minutes. If excessive drawdown (>0.5 ft.), reduce purge rate (0.2 L/min). Stabilization with three successive readings of ± 0.1 pH, ±3% conductivity, ±10% temperature, turbidity, and DO. Disconnect in-line water quality meter prior to sampling.

GROUND WATER SAMPLING
FIELD DATA FORM

Site: Genuine Parts
Location: Indianapolis, IN
Job #: 2125641B

Well #: MW-10-IR
Sample I.D. #: MW10IR-021611
Sample Time: 14:20
Sample Date: 2/16/11

Personnel Present During Sampling:

Well/Purging Information:
Purging method: bladder pump
Sampling method: Low-Flow
Tubing material: Poly
Screen Length: _____ ft.
Top of well screen; _____ ft. below measuring point
Pump intake set at: _____ ft. below measuring point
Casing radius: 2 in.
Well material: PVC / #316 SS / Galv. Steel
Other: _____

1) Well depth (from top of measuring point) (1) _____ (ft)
2) Depth to water prior to purging (2) 16.05 (ft)
3) Length of water column in well: #1 - #2 = (3) _____ (ft)
4) Volume of water standing in well (4) _____ (gal)
multiply #3 by 0.1632 for 2" ID and 0.0408 for 1" ID wells.
(Required for well volume purging approach only)
5) Number of purge volumes required (5) _____
6) Maximum volume to be purged: #4 x #5 = (6) _____ (gal)

Bladder Pump Controller Settings (if used):
Recharge time: 10 (sec)
Discharge time: 5 (sec)
Pressure: 18 (psi)
Cycles per minute: 4

Stabilization:

Time	Depth to Water (ft)	Volume Pumped (L)	Pumping Rate (mL/m)	pH	Conductance mS/cm	Turbidity (NTU)	Temp (°C)	DO (mg/L)	ORP (mV)
13:35	16.07	1.0	200	7.13	0.950	44.4	12.36	3.77	73
13:40	16.07	2.0	200	7.05	0.919	29.4	12.03	3.27	78
13:50	16.07	4.0	200	6.96	0.912	16.6	11.85	2.72	84
13:55	16.07	5.0	200	6.93	0.911	13.7	11.83	2.63	85
14:00	16.07	6.0	200	6.92	0.911	6.5	11.81	2.25	87
14:05	16.07	7.0	200	6.91	0.911	8.2	11.73	2.24	88
14:10	16.07	8.0	200	6.91	0.911	5.9	11.72	2.24	89
14:15	16.07	9.0	200	6.91	0.910	3.9	11.73	2.23	90

Sample Parameter	Sample Volume	Bottle Type	Number of Bottles	Preservation/Prep
VOC	120ML	VIAL	3	HCL

Comments/Observations/Weather Conditions: SUNNY; LOW 50's.
Purge start: 13:30
Purge stop: 14:20

Horiba U52: U578908X MP10: 2417
Water level: 59184 Compressor: 21927

Low Flow Sampling: Well purge flow rate of approximately 0.5L/min or less. Collect in-line water quality measurements and depth to water measurements every 3 to 5 minutes. If excessive drawdown (>0.5 ft.), reduce purge rate (0.2 L/min). Stabilization with three successive readings of ± 0.1 pH, ±3% conductivity, ±10% temperature, turbidity, and DO. Disconnect in-line water quality meter prior to sampling.

GROUND WATER SAMPLING
FIELD DATA FORM

Site: Genuine Parts
Location: Indianapolis, IN
Job #: 2125641B

Well #: MW-132R
Sample I.D. #:
Sample Time: 13:20
Sample Date: 2-16-11

Personnel Present During Sampling:

Well/Purging Information:

Purging method:
Sampling method: Low-Flow
Tubing material:
Screen Length: ft.
Top of well screen; ft. below measuring point
Pump intake set at: ft. below measuring point
Casing radius: in.
Well material: PVC / #316 SS / Galv. Steel
Other:

1) Well depth (from top of measuring point) (1) (ft)
2) Depth to water prior to purging (2) (ft)
3) Length of water column in well: #1 - #2 = (3) (ft)
4) Volume of water standing in well (4) (gal)
multiply #3 by 0.1632 for 2" ID and 0.0408 for 1" ID wells.
(Required for well volume purging approach only)
5) Number of purge volumes required (5)
6) Maximum volume to be purged: #4 x #5 = (6) (gal)

Bladder Pump Controller Settings (if used): Recharge time: 10 (sec) Pressure: -- (psi)
Discharge time: 5 (sec) Cycles per minute: 4

Stabilization:

Time	Depth to Water (ft)	Volume Pumped (____)	Pumping Rate (____)	pH	Conductance (____)	Turbidity (NTU)	Temp (°C)	DO (mg/L)	ORP (mV)
13:05	11.67		~~160~~ 220	7.18	1.08	0.0	12.00	4.50	130
13:08	11.68		220	7.18	1.08	0.0	11.56	3.88	134
13:12	11.68		220	7.18	1.08	0.0	11.46	3.69	135
13:15	11.68		220	7.19	1.08	0.0	11.38	3.50	136
13:18	11.68		220	7.20	1.09	0.0	11.37	3.40	136

Sample Parameter	Sample Volume	Bottle Type	Number of Bottles	Preservation/Prep
VOC	120 mL	40 mL Amber	3	HCl

Comments/Observations/Weather Conditions:

Low Flow Sampling: Well purge flow rate of approximately 0.5L/min or less. Collect in-line water quality measurements and depth to water measurements every 3 to 5 minutes. If excessive drawdown (>0.5 ft.), reduce purge rate (0.2 L/min). Stabilization with three successive readings of ± 0.1 pH, ±3% conductivity, ±10% temperature, turbidity, and DO. Disconnect in-line water quality meter prior to sampling.

GROUND WATER SAMPLING
FIELD DATA FORM

Site: Genuine Parts
Location: Indianapolis, IN
Job #: 2125641B

Well #: MW-133R
Sample I.D. #: MW133R-021411
Sample Time: 17:50
Sample Date: 2/14/11

Personnel Present During Sampling:

Well/Purging Information:

Purging method: bladder pump
Sampling method: Low-Flow
Tubing material: Poly
Screen Length: _____ ft.
Top of well screen; _____ ft. below measuring point
Pump intake set at: _____ ft. below measuring point
Casing radius: 2 in.
Well material: PVC / #316 SS / Galv. Steel
Other: _____

1) Well depth (from top of measuring point) (1) _____ (ft)
2) Depth to water prior to purging (2) 9.93 (ft)
3) Length of water column in well: #1 - #2 = (3) _____ (ft)
4) Volume of water standing in well (4) _____ (gal)
multiply #3 by 0.1632 for 2" ID and 0.0408 for 1" ID wells.
(Required for well volume purging approach only)
5) Number of purge volumes required (5) _____
6) Maximum volume to be purged: #4 x #5 = (6) _____ (gal)

Bladder Pump Controller Settings (if used):
Recharge time: 10 (sec)
Discharge time: 5 (sec)
Pressure: 15 (psi)
Cycles per minute: 4

Stabilization:

Time	Depth to Water (ft)	Volume Pumped (L)	Pumping Rate (ml/m)	pH	Conductance (ms/cm)	Turbidity (NTU)	Temp (°C)	DO (mg/L)	ORP (mV)
16:55	9.94	2.0	200	7.30	1.62	272	9.55	1.54	88
17:00	9.94	3.0	200	7.16	1.59	175	9.65	1.44	93
17:05	9.94	4.0	200	7.10	1.58	130	9.68	1.39	95
17:10	9.94	5.0	200	7.07	1.57	86.9	9.76	1.38	96
17:15	9.94	6.0	200	7.05	1.56	71.0	9.77	1.34	97
17:20	9.94	7.0	200	7.04	1.56	50.1	9.80	1.32	98
17:25	9.94	8.0	200	7.03	1.56	49.7	9.80	1.28	98
17:30	9.94	9.0	200	7.03	1.56	49.9	9.83	1.24	98
17:35	9.94	10.0	200	7.02	1.55	40.6	9.83	1.15	97
17:40	9.94	11.0	200	7.02	1.55	40.4	9.84	1.08	97
17:45	9.94	12.0	200	7.02	1.55	39.8	9.87	1.00	96

Sample Parameter	Sample Volume	Bottle Type	Number of Bottles	Preservation/Prep
VOC	120 mL	VIAL	3	HCL

Comments/Observations/Weather Conditions: cloudy, 43°F, breezy.
purge start: 16:45
purge end: 17:50
Horiba 452: 457890X MP10: 2417
WATER level: 451540X compressor: 21927

Low Flow Sampling: Well purge flow rate of approximately 0.5L/min or less. Collect in-line water quality measurements and depth to water measurements every 3 to 5 minutes. If excessive drawdown (>0.5 ft.), reduce purge rate (0.2 L/min). Stabilization with three successive readings of ± 0.1 pH, ±3% conductivity, ±10% temperature, turbidity, and DO. Disconnect in-line water quality meter prior to sampling.

GROUND WATER SAMPLING
FIELD DATA FORM

Site: Genuine Parts
Location: Indianapolis, IN
Job #: 2125641B

Well #: MW-146
Sample I.D. #:
Sample Time: 14:15
Sample Date: 2-16-11

Personnel Present During Sampling:

Well/Purging Information:

Purging method:
Sampling method: Low-Flow
Tubing material:
Screen Length: ft.
Top of well screen; ft. below measuring point
Pump intake set at: ft. below measuring point
Casing radius: in.
Well material: PVC / #316 SS / Galv. Steel
Other:

1) Well depth (from top of measuring point) (1) (ft)
2) Depth to water prior to purging (2) (ft)
3) Length of water column in well: #1 - #2 = (3) (ft)
4) Volume of water standing in well (4) (gal)
multiply #3 by 0.1632 for 2" ID and 0.0408 for 1" ID wells.
(Required for well volume purging approach only)
5) Number of purge volumes required (5)
6) Maximum volume to be purged: #4 x #5 = (6) (gal)

Bladder Pump Controller Settings (if used): Recharge time: 10 (sec) Pressure: -- (psi)
Discharge time: 5 (sec) Cycles per minute: 4

Stabilization:

Time	Depth to Water (ft)	Volume Pumped (____)	Pumping Rate (____)	pH	Conductance (____)	Turbidity (NTU)	Temp (°C)	DO (mg/L)	ORP (mV)
14:04	9.92		240	7.17	0.791	0.0	14.60	0.40	123
14:07	9.91		240	7.15	0.792	0.0	14.35	0.0	122
14:10	9.92		240	7.15	0.793	0.0	14.12	0.0	119
14:13	9.91		240	7.14	0.794	0.0	13.92	0.0	114

Sample Parameter	Sample Volume	Bottle Type	Number of Bottles	Preservation/Prep
VOC	120 mL	40 mL Amber	3	HCl

Comments/Observations/Weather Conditions:

Low Flow Sampling: Well purge flow rate of approximately 0.5L/min or less. Collect in-line water quality measurements and depth to water measurements every 3 to 5 minutes. If excessive drawdown (>0.5 ft.), reduce purge rate (0.2 L/min). Stabilization with three successive readings of ± 0.1 pH, ±3% conductivity, ±10% temperature, turbidity, and DO. Disconnect in-line water quality meter prior to sampling.

GROUND WATER SAMPLING
FIELD DATA FORM

Site: Genuine Parts
Location: Indianapolis, IN
Job #: 2125641B

Well #: MW-147AR
Sample I.D. #: MW147AR-021511
Sample Time: 09:00
Sample Date: 2/15/11

Personnel Present During Sampling:

Well/Purging Information:

Purging method: bladder pump
Sampling method: Low-Flow
Tubing material: poly
Screen Length: _____ ft.
Top of well screen; _____ ft. below measuring point
Pump intake set at: _____ ft. below measuring point
Casing radius: 2 in.
Well material: PVC / #316 SS / Galv. Steel
Other: _____

1) Well depth (from top of measuring point) (1) _____ (ft)
2) Depth to water prior to purging (2) 11.73 (ft)
3) Length of water column in well: #1 - #2 = (3) _____ (ft)
4) Volume of water standing in well (4) _____ (gal)
multiply #3 by 0.1632 for 2" ID and 0.0408 for 1" ID wells.
(Required for well volume purging approach only)
5) Number of purge volumes required (5) _____
6) Maximum volume to be purged: #4 x #5 = (6) _____ (gal)

Bladder Pump Controller Settings (if used):
Recharge time: 10 (sec)
Discharge time: 5 (sec)
Pressure: 20 (psi)
Cycles per minute: 4

Stabilization:

Time	Depth to Water (ft)	Volume Pumped (L)	Pumping Rate (mL/m)	pH	Conductance (mS/cm)	Turbidity (NTU)	Temp (°C)	DO (mg/L)	ORP (mV)
8:20	11.75	3.0	200	5.86	2.12	342	11.47	1.33	-72
8:25	11.75	4.0	200	6.33	2.07	197	12.12	1.11	-104
8:30	11.75	5.0	200	6.43	2.05	103	12.29	0.98	-111
8:35	11.75	6.0	200	6.49	2.05	40.4	12.34	0.90	-115
8:40	11.75	7.0	200	6.52	2.04	21.3	12.33	0.85	-117
8:45	11.75	8.0	200	6.54	2.03	22.0	12.32	0.79	-117
8:50	11.75	9.0	200	6.57	2.02	20.0	12.40	0.73	-119
8:55	11.75	10.0	200	6.59	2.00	19.1	12.39	0.71	-119

Sample Parameter	Sample Volume	Bottle Type	Number of Bottles	Preservation/Prep
VOC	120 mL	VIAL	3	HCL

Comments/Observations/Weather Conditions:
Purge start: 8:05
Purge Stop: 09:00

Horiba U52: U51890X MP10: 2417
Water level: U51540X compressor: 21927

Low Flow Sampling: Well purge flow rate of approximately 0.5L/min or less. Collect in-line water quality measurements and depth to water measurements every 3 to 5 minutes. If excessive drawdown (>0.5 ft.), reduce purge rate (0.2 L/min). Stabilization with three successive readings of ± 0.1 pH, ±3% conductivity, ±10% temperature, turbidity, and DO. Disconnect in-line water quality meter prior to sampling.

GROUND WATER SAMPLING
FIELD DATA FORM

Site: Genuine Parts
Location: Indianapolis, IN
Job #: 2125641B

Well #: MW-148R
Sample I.D. #:
Sample Time: 1640
Sample Date: 2-17-11

Personnel Present During Sampling:

Well/Purging Information:

Purging method:
Sampling method: Low-Flow
Tubing material:
Screen Length: ft.
Top of well screen; ft. below measuring point
Pump intake set at: ft. below measuring point
Casing radius: in.
Well material: PVC / #316 SS / Galv. Steel
Other:

1) Well depth (from top of measuring point) (1) (ft)
2) Depth to water prior to purging (2) (ft)
3) Length of water column in well: #1 - #2 = (3) (ft)
4) Volume of water standing in well (4) (gal)
multiply #3 by 0.1632 for 2" ID and 0.0408 for 1" ID wells.
(Required for well volume purging approach only)
5) Number of purge volumes required (5)
6) Maximum volume to be purged: #4 x #5 = (6) (gal)

Bladder Pump Controller Settings (if used): Recharge time: 10 (sec) Pressure: – (psi)
Discharge time: 5 (sec) Cycles per minute: 4

Stabilization:

Time	Depth to Water (ft)	Volume Pumped (____)	Pumping Rate (____)	pH	Conductance (____)	Turbidity (NTU)	Temp (°C)	DO (mg/L)	ORP (mV)
15:59	11.41		200	7.01	1.60	14.0	13.56	0.0	97
16:04	11.40		200	6.93	1.60	12.4	13.40	0.0	91
16 ~~14~~ 16:09	11.40		200	6.94	1.58	9.8	13.38	0.0	88
16:14	11.42		200	6.94	1.55	6.2	13.30	0.0	85
16:19	11.41		200	6.94	1.55	4.3	13.25	0.0	84
16:25	11:40		200	6.93	1.54	2.8	13.19	0.0	82
16:30	11.42		200	6.94	1.53	1.2	13.14	0.0	81
16:33	11.41		200	6.94	1.53	1.3	13.13	0.0	81
16:36	11.41		200	6.94	1.54	1.2	13.13	0.0	81

Sample Parameter	Sample Volume	Bottle Type	Number of Bottles	Preservation/Prep
VOC	120mL	40mL Amber	3	HCl

Comments/Observations/Weather Conditions: Purge Start: 15:52 Stability Reached: ~~14~~ 16 1636

Low Flow Sampling: Well purge flow rate of approximately 0.5L/min or less. Collect in-line water quality measurements and depth to water measurements every 3 to 5 minutes. If excessive drawdown (>0.5 ft.), reduce purge rate (0.2 L/min). Stabilization with three successive readings of ± 0.1 pH, ±3% conductivity, ±10% temperature, turbidity, and DO. Disconnect in-line water quality meter prior to sampling.

GROUND WATER SAMPLING
FIELD DATA FORM

Site: Genuine Parts
Location: Indianapolis, IN
Job #: 2125641B

Well #: MW-148R-D
Sample I.D. #:
Sample Time: 1644
Sample Date: 3-17-11

Personnel Present During Sampling:

Well/Purging Information:

Purging method:
Sampling method: Low-Flow
Tubing material:
Screen Length: ft.
Top of well screen; ft. below measuring point
Pump intake set at: ft. below measuring point
Casing radius: in.
Well material: PVC / #316 SS / Galv. Steel
Other:

1) Well depth (from top of measuring point) (1) (ft)
2) Depth to water prior to purging (2) (ft)
3) Length of water column in well: #1 - #2 = (3) (ft)
4) Volume of water standing in well (4) (gal)
multiply #3 by 0.1632 for 2" ID and 0.0408 for 1" ID wells.
(Required for well volume purging approach only)
5) Number of purge volumes required (5)
6) Maximum volume to be purged: #4 x #5 = (6) (gal)

Bladder Pump Controller Settings (if used): Recharge time: 10 (sec) Pressure: -- (psi)
Discharge time: 5 (sec) Cycles per minute: 4

Stabilization:

Time	Depth to Water (ft)	Volume Pumped (____)	Pumping Rate (____)	pH	Conductance (____)	Turbidity (NTU)	Temp (°C)	DO (mg/L)	ORP (mV)
*									

Sample Parameter	Sample Volume	Bottle Type	Number of Bottles	Preservation/Prep
VOC	120 mL	40 mL Amber	3	HCl

Comments/Observations/Weather Conditions: * See Field Sheet for MW-148R

Low Flow Sampling: Well purge flow rate of approximately 0.5L/min or less. Collect in-line water quality measurements and depth to water measurements every 3 to 5 minutes. If excessive drawdown (>0.5 ft.), reduce purge rate (0.2 L/min). Stabilization with three successive readings of ± 0.1 pH, ±3% conductivity, ±10% temperature, turbidity, and DO. Disconnect in-line water quality meter prior to sampling.

GROUND WATER SAMPLING
FIELD DATA FORM

Site: Genuine Parts
Location: Indianapolis, IN
Job #: 2125641B

Well #: MW-150
Sample I.D. #: MW150-021511 / D
Sample Time: 10:50
Sample Date: 2/15/11

Personnel Present During Sampling:

Well/Purging Information:

Purging method: bladder pump
Sampling method: Low-Flow
Tubing material: poly
Screen Length: ____ ft.
Top of well screen; ____ ft. below measuring point
Pump intake set at: ____ ft. below measuring point
Casing radius: 2 in.
Well material: PVC / #316 SS / Galv. Steel
Other: ____

1) Well depth (from top of measuring point) (1) ____ (ft)
2) Depth to water prior to purging (2) 13.87 (ft)
3) Length of water column in well: #1 - #2 = (3) ____ (ft)
4) Volume of water standing in well (4) ____ (gal)
multiply #3 by 0.1632 for 2" ID and 0.0408 for 1" ID wells.
(Required for well volume purging approach only)
5) Number of purge volumes required (5) ____
6) Maximum volume to be purged: #4 x #5 = (6) ____ (gal)

Bladder Pump Controller Settings (if used):
Recharge time: 10 (sec)
Discharge time: 5 (sec)
Pressure: 20 (psi)
Cycles per minute: 4

Stabilization:

Time	Depth to Water (ft)	Volume Pumped (L)	Pumping Rate mL/m	pH	Conductance mS/cm	Turbidity (NTU)	Temp (°C)	DO (mg/L)	ORP (mV)
10:00	13.90'	1.0	200	6.98	1.00	0.0	9.37	2.66	57
10:05	13.90'	2.0	200	6.89	0.986	0.0	9.98	2.05	55
10:10	13.90'	3.0	200	6.87	0.978	0.0	10.33	1.67	60
10:15	13.90'	4.0	200	6.86	0.977	0.0	10.32	1.63	60
10:20	13.90'	5.0	200	6.86	0.974	0.0	10.56	1.50	63
10:25	13.90'	6.0	200	6.84	0.975	0.0	10.63	1.24	67
10:30	13.90'	7.0	200	6.85	0.978	0.0	10.73	1.11	68
10:35	13.90'	8.0	200	6.85	0.978	0.0	10.81	1.04	69
10:40	13.90'	9.0	200	6.85	0.977	0.0	10.79	1.03	71
10:45	13.90'	10.0	200	6.84	0.977	0.0	10.74	1.00	72

Sample Parameter	Sample Volume	Bottle Type	Number of Bottles	Preservation/Prep
VOC	240 mL	VIAL	6	HCL

Comments/Observations/Weather Conditions: Clear 27°F ice on ground collecting Dup.
MW-150 is Nort of MW-200
Purge start: 09:55
Purge stop: 10:50
Horiba U52-U578890X MP10-2417
water level-U515140X compressor-21927

Low Flow Sampling: Well purge flow rate of approximately 0.5L/min or less. Collect in-line water quality measurements and depth to water measurements every 3 to 5 minutes. If excessive drawdown (>0.5 ft.), reduce purge rate (0.2 L/min). Stabilization with three successive readings of ± 0.1 pH, ±3% conductivity, ±10% temperature, turbidity, and DO. Disconnect in-line water quality meter prior to sampling.

GROUND WATER SAMPLING
FIELD DATA FORM

Site: Genuine Parts
Location: Indianapolis, IN
Job #: 2125641B

Well #: MW-151
Sample I.D. #: MW151-021511
Sample Time: 12:00
Sample Date: 2/15/11

Personnel Present During Sampling:

Well/Purging Information:

Purging method: bladder pump
Sampling method: Low-Flow
Tubing material: Poly
Screen Length: _____ ft.
Top of well screen; _____ ft. below measuring point
Pump intake set at: _____ ft. below measuring point
Casing radius: 2 in.
Well material: PVC / #316 SS / Galv. Steel
Other: _____

1) Well depth (from top of measuring point) (1) _____ (ft)
2) Depth to water prior to purging (2) 14.49 (ft)
3) Length of water column in well: #1 - #2 = (3) _____ (ft)
4) Volume of water standing in well (4) _____ (gal)
multiply #3 by 0.1632 for 2" ID and 0.0408 for 1" ID wells.
(Required for well volume purging approach only)
5) Number of purge volumes required (5) _____
6) Maximum volume to be purged: #4 x #5 = (6) _____ (gal)

Bladder Pump Controller Settings (if used): Recharge time: 10 (sec) Pressure: 18 (psi)
Discharge time: 5 (sec) Cycles per minute: 4

Stabilization:

Time	Depth to Water (ft)	Volume Pumped (L)	Pumping Rate (mL/m)	pH	Conductance (mS/cm)	Turbidity (NTU)	Temp (°C)	DO (mg/L)	ORP (mV)
11:20	14.49'	2.0	200	6.86	0.985	66.9	11.00	1.60	83
11:25	14.49'	3.0	200	6.82	0.984	20.4	11.48	1.10	71
11:30	14.49'	4.0	200	6.82	0.984	13.7	11.56	0.93	69
11:35	14.49'	5.0	200	6.81	0.983	7.5	11.56	0.81	68
11:40	14.49'	6.0	200	6.81	0.983	1.0	11.59	0.72	67
11:45	14.49'	7.0	200	6.81	0.983	0.0	11.64	0.68	66
11:50	14.49	8.0	200	6.81	0.982	0.0	11.65	0.67	65
11:55	14.49'	9.0	200	6.80	0.982	0.0	11.63	0.65	66

Sample Parameter	Sample Volume	Bottle Type	Number of Bottles	Preservation/Prep
VOC	120 mL	VIAL	3	HCL

Comments/Observations/Weather Conditions: Clear 27° ice on ground
Purge start: 11:10
Purge stop:

Horiba U52-457890X MP10-2417 water level: 59184
~~water level: 45145~~ GM compressor-21927

Low Flow Sampling: Well purge flow rate of approximately 0.5L/min or less. Collect in-line water quality measurements and depth to water measurements every 3 to 5 minutes. If excessive drawdown (>0.5 ft.), reduce purge rate (0.2 L/min). Stabilization with three successive readings of ± 0.1 pH, ±3% conductivity, ±10% temperature, turbidity, and DO. Disconnect in-line water quality meter prior to sampling.

GROUND WATER SAMPLING
FIELD DATA FORM

Site: Genuine Parts
Location: Indianapolis, IN
Job #: 2125641B

Well #: MW-152
Sample I.D. #:
Sample Time: 15:18
Sample Date: 2-16-11

Personnel Present During Sampling:

Well/Purging Information:

Purging method:
Sampling method: Low-Flow
Tubing material:
Screen Length: ft.
Top of well screen; ft. below measuring point
Pump intake set at: ft. below measuring point
Casing radius: in.
Well material: PVC / #316 SS / Galv. Steel
Other:

1) Well depth (from top of measuring point) (1) (ft)
2) Depth to water prior to purging (2) (ft)
3) Length of water column in well: #1 - #2 = (3) (ft)
4) Volume of water standing in well (4) (gal)
multiply #3 by 0.1632 for 2" ID and 0.0408 for 1" ID wells.
(Required for well volume purging approach only)
5) Number of purge volumes required (5)
6) Maximum volume to be purged: #4 x #5 = (6) (gal)

Bladder Pump Controller Settings (if used): Recharge time: 10 (sec) Pressure: -- (psi)
Discharge time: 5 (sec) Cycles per minute: 4

Stabilization:

Time	Depth to Water (ft)	Volume Pumped (____)	Pumping Rate (____)	pH	Conductance (____)	Turbidity (NTU)	Temp (°C)	DO (mg/L)	ORP (mV)
15:00 ~~14:14~~ CMF	14.05		240	7.39	0.567	141	15.20	0.65	139
15:03	14.06		240	7.38	0.583	88.6	15.21	0.0	124
15:08	14.06		240	7.37	0.543	44.0	15.29	0.0	122
15:11	14.06		240	7.38	0.541	43.8	15.35	0.0	121
15:14	14.07		240	7.38	0.539	43.1	15.44	0.0	120

Sample Parameter	Sample Volume	Bottle Type	Number of Bottles	Preservation/Prep
VOC	120 mL	40 mL Amber	3	HCl

Comments/Observations/Weather Conditions:

Low Flow Sampling: Well purge flow rate of approximately 0.5L/min or less. Collect in-line water quality measurements and depth to water measurements every 3 to 5 minutes. If excessive drawdown (>0.5 ft.), reduce purge rate (0.2 L/min). Stabilization with three successive readings of ± 0.1 pH, ±3% conductivity, ±10% temperature, turbidity, and DO. Disconnect in-line water quality meter prior to sampling.

GROUND WATER SAMPLING
FIELD DATA FORM

Site: Genuine Parts
Location: Indianapolis, IN
Job #: 2125641B

Well #: MW-153
Sample I.D. #:
Sample Time: 12:09
Sample Date: 2-16-11

Personnel Present During Sampling:

Well/Purging Information:

Purging method:
Sampling method: Low-Flow
Tubing material:
Screen Length: ft.
Top of well screen; ft. below measuring point
Pump intake set at: ft. below measuring point
Casing radius: in.
Well material: PVC / #316 SS / Galv. Steel
Other:

1) Well depth (from top of measuring point) (1) (ft)
2) Depth to water prior to purging (2) (ft)
3) Length of water column in well: #1 - #2 = (3) (ft)
4) Volume of water standing in well (4) (gal)
multiply #3 by 0.1632 for 2" ID and 0.0408 for 1" ID wells.
(Required for well volume purging approach only)
5) Number of purge volumes required (5)
6) Maximum volume to be purged: #4 x #5 = (6) (gal)

Bladder Pump Controller Settings (if used): Recharge time: 10 (sec) Pressure: -- (psi)
Discharge time: 5 (sec) Cycles per minute: 4

Stabilization:

Time	Depth to Water (ft)	Volume Pumped (____)	Pumping Rate (____)	pH	Conductance (____)	Turbidity (NTU)	Temp (°C)	DO (mg/L)	ORP (mV)
11:46	12.23		200	7.02	1.81	7.0	11.96	1.16	139
11:51	12.25		200	7.05	1.85	1.6	12.10	0.00	134
11:56	12.24		200	7.05	1.86	0.4	12.19	0.0	131
11:59	12.23		200	7.05	1.86	0.0	12.21	0.0	130
12:02	12.23		200	7.05	1.86	0.0	12.23	0.0	128
12:05	12.23		200	7.06	1.86	0.0	12.23	0.0	125

Sample Parameter	Sample Volume	Bottle Type	Number of Bottles	Preservation/Prep
VOC	120 mL	40 mL Amber	3	HCl

Comments/Observations/Weather Conditions:

Low Flow Sampling: Well purge flow rate of approximately 0.5L/min or less. Collect in-line water quality measurements and depth to water measurements every 3 to 5 minutes. If excessive drawdown (>0.5 ft.), reduce purge rate (0.2 L/min). Stabilization with three successive readings of ± 0.1 pH, ±3% conductivity, ±10% temperature, turbidity, and DO. Disconnect in-line water quality meter prior to sampling.

GROUND WATER SAMPLING
FIELD DATA FORM

Site: Genuine Parts
Location: Indianapolis, IN
Job #: 2125641B

Well #: MW-156
Sample I.D. #:
Sample Time: 16:28
Sample Date: 2-16-11

Personnel Present During Sampling:

Well/Purging Information:

Purging method:
Sampling method: Low-Flow
Tubing material:
Screen Length: ____ ft.
Top of well screen; ____ ft. below measuring point
Pump intake set at: ____ ft. below measuring point
Casing radius: ____ in.
Well material: PVC / #316 SS / Galv. Steel
Other:

1) Well depth (from top of measuring point) (1) ____ (ft)
2) Depth to water prior to purging (2) ____ (ft)
3) Length of water column in well: #1 - #2 = (3) ____ (ft)
4) Volume of water standing in well (4) ____ (gal)
multiply #3 by 0.1632 for 2" ID and 0.0408 for 1" ID wells.
(Required for well volume purging approach only)
5) Number of purge volumes required (5) ____
6) Maximum volume to be purged: #4 x #5 = (6) ____ (gal)

Bladder Pump Controller Settings (if used):
Recharge time: 10 (sec)
Discharge time: 5 (sec)
Pressure: -- (psi)
Cycles per minute: 4

Stabilization:

Time	Depth to Water (ft)	Volume Pumped (____)	Pumping Rate (____)	pH	Conductance (____)	Turbidity (NTU)	Temp (°C)	DO (mg/L)	ORP (mV)
15:58	12.86		240	7.51	0.668	0.0	12.86	5.34	127
16:03	12.87		240	7.47	0.680	0.0	11.90	4.15	130
16:08	12.87		240	7.45	0.705	0.0	11.61	3.62	131
16:13	12.87		240	7.45	0.739	0.0	11.50	2.94	131
16:18	12.86		240	7.44	0.751	0.0	11.43	2.50	132
16:21	12.86		240	7.43	0.757	0.0	11.40	2.38	131
16:24	12.86		240	7.43	0.761	0.0	11.36	2.34	131

Sample Parameter	Sample Volume	Bottle Type	Number of Bottles	Preservation/Prep
VOC	120 mL	40 mL Amber	3	HCl

Comments/Observations/Weather Conditions:

Low Flow Sampling: Well purge flow rate of approximately 0.5L/min or less. Collect in-line water quality measurements and depth to water measurements every 3 to 5 minutes. If excessive drawdown (>0.5 ft.), reduce purge rate (0.2 L/min). Stabilization with three successive readings of ± 0.1 pH, ±3% conductivity, ±10% temperature, turbidity, and DO. Disconnect in-line water quality meter prior to sampling.

GROUND WATER SAMPLING
FIELD DATA FORM

Site: Genuine Parts
Location: Indianapolis, IN
Job #: 2125641B

Well #: MW-160
Sample I.D. #: MW160-021611
Sample Time: 11:55
Sample Date: 02/16/11

Personnel Present During Sampling:

Well/Purging Information:

Purging method: bladder pump
Sampling method: Low-Flow
Tubing material: poly
Screen Length: ____ ft.
Top of well screen; ____ ft. below measuring point
Pump intake set at: ____ ft. below measuring point
Casing radius: 2 in.
Well material: PVC / #316 SS / Galv. Steel
Other: ____

1) Well depth (from top of measuring point) (1) ____ (ft)
2) Depth to water prior to purging (2) 3.79 (ft)
3) Length of water column in well: #1 - #2 = (3) ____ (ft)
4) Volume of water standing in well (4) ____ (gal)
multiply #3 by 0.1632 for 2" ID and 0.0408 for 1" ID wells.
(Required for well volume purging approach only)
5) Number of purge volumes required (5) ____
6) Maximum volume to be purged: #4 x #5 = (6) ____ (gal)

Bladder Pump Controller Settings (if used):
Recharge time: 10 (sec)
Discharge time: 5 (sec)
Pressure: 15 (psi)
Cycles per minute: 4

Stabilization:

Time	Depth to Water (ft)	Volume Pumped (L)	Pumping Rate (mL/m)	pH	Conductance (mS/cm)	Turbidity (NTU)	Temp (°C)	DO (mg/L)	ORP (mV)
11:15	3.80'	2.0	200	7.08	2.18	167	13.83	1.24	-122
11:20	3.80'	3.0	200	7.01	2.20	115	13.78	0.86	-124
11:25	3.80'	4.0	200	6.97	2.21	73.5	13.75	0.68	-125
11:30	3.80'	5.0	200	6.95	2.22	50.4	13.75	0.55	-127
11:35	3.80'	6.0	200	6.94	2.22	31.8	13.78	0.40	-127
11:40	3.80'	7.0	200	6.93	2.22	25.1	13.80	0.34	-128
11:45	3.80'	8.0	200	6.93	2.21	25.6	13.79	0.34	-128
11:50	3.80'	9.0	200	6.92	2.21	24.7	13.80	0.34	-128

Sample Parameter	Sample Volume	Bottle Type	Number of Bottles	Preservation/Prep
VOC	120mL	VIAL	3	HCL

Comments/Observations/Weather Conditions: SUNNY, MID 40's slight breeze
Purge start: 11:05
Purge stop: 11:55

Horiba 452: 457890X MP10-2417
Water level: 59184 COMPRESSOR: 21927

Low Flow Sampling: Well purge flow rate of approximately 0.5L/min or less. Collect in-line water quality measurements and depth to water measurements every 3 to 5 minutes. If excessive drawdown (>0.5 ft.), reduce purge rate (0.2 L/min). Stabilization with three successive readings of ± 0.1 pH, ±3% conductivity, ±10% temperature, turbidity, and DO. Disconnect in-line water quality meter prior to sampling.

GROUND WATER SAMPLING
FIELD DATA FORM

Site: Genuine Parts
Location: Indianapolis, IN
Job #: 2125641B

Well #: 161
Sample I.D. #:
Sample Time: 10:52
Sample Date: 2-16-11

Personnel Present During Sampling:

Well/Purging Information:

Purging method:
Sampling method: Low-Flow
Tubing material:
Screen Length: 10 ft.
Top of well screen; ft. below measuring point
Pump intake set at: ft. below measuring point
Casing radius: in.
Well material: PVC / #316 SS / Galv. Steel
Other:

1) Well depth (from top of measuring point) (1) (ft)
2) Depth to water prior to purging (2) (ft)
3) Length of water column in well: #1 - #2 = (3) (ft)
4) Volume of water standing in well (4) (gal)
multiply #3 by 0.1632 for 2" ID and 0.0408 for 1" ID wells.
(Required for well volume purging approach only)
5) Number of purge volumes required (5)
6) Maximum volume to be purged: #4 x #5 = (6) (gal)

Bladder Pump Controller Settings (if used): Recharge time: 10 (sec) Pressure: -- (psi)
Discharge time: 5 (sec) Cycles per minute: 4

Stabilization:

Time	Depth to Water (ft)	Volume Pumped (____)	Pumping Rate (____)	pH	Conductance (____) mS	Turbidity (NTU)	Temp (°C)	DO (mg/L)	ORP (mV)
10:30	5.38		200	6.06	0.770	0.0	11.97	6.14	187
10:33	5.39		200	6.97	0.779	0.0	8.94	4.40	151
10:38	5.38		200	7.12	0.771	0.0	8.48	4.42	141
10:43	5.38		200	7.14	0.770	0.0	8.43	4.45	140
10:48	5.39		200	7.17	0.770	0.0	8.29	4.55	138

Sample Parameter	Sample Volume	Bottle Type	Number of Bottles	Preservation/Prep
VOC	120mL	40ml Amber	3	HCl

Comments/Observations/Weather Conditions:

Low Flow Sampling: Well purge flow rate of approximately 0.5L/min or less. Collect in-line water quality measurements and depth to water measurements every 3 to 5 minutes. If excessive drawdown (>0.5 ft.), reduce purge rate (0.2 L/min). Stabilization with three successive readings of ± 0.1 pH, ±3% conductivity, ±10% temperature, turbidity, and DO. Disconnect in-line water quality meter prior to sampling.

GROUND WATER SAMPLING
FIELD DATA FORM

Site: Genuine Parts
Location: Indianapolis, IN
Job #: 2125641B

Well #: MW-163
Sample I.D. #:
Sample Time: 17:22
Sample Date: 2-16-11

Personnel Present During Sampling:

Well/Purging Information:

Purging method:
Sampling method: Low-Flow
Tubing material:
Screen Length: ft.
Top of well screen; ft. below measuring point
Pump intake set at: ft. below measuring point
Casing radius: in.
Well material: PVC / #316 SS / Galv. Steel
Other:

1) Well depth (from top of measuring point) (1) (ft)
2) Depth to water prior to purging (2) (ft)
3) Length of water column in well: #1 - #2 = (3) (ft)
4) Volume of water standing in well (4) (gal)
multiply #3 by 0.1632 for 2" ID and 0.0408 for 1" ID wells.
(Required for well volume purging approach only)
5) Number of purge volumes required (5)
6) Maximum volume to be purged: #4 x #5 = (6) (gal)

Bladder Pump Controller Settings (if used):

Recharge time: 10 (sec)
Discharge time: 5 (sec)
Pressure: -- (psi)
Cycles per minute: 4

Stabilization:

Time	Depth to Water (ft)	Volume Pumped (_____)	Pumping Rate (_____)	pH	Conductance (_____)	Turbidity (NTU)	Temp (°C)	DO (mg/L)	ORP (mV)
17:08	12.11		240	7.04	0.887	0.0	11.83	0.0	127
17:13	12.16		200	6.96	0.900	0.1	11.53	0.0	110
17:18	12.21		200	6.95	0.905	0.0	11.42	0.0	102

Sample Parameter	Sample Volume	Bottle Type	Number of Bottles	Preservation/Prep
VOC	120mL	40mL Amber	3	HCl

Comments/Observations/Weather Conditions:

Low Flow Sampling: Well purge flow rate of approximately 0.5L/min or less. Collect in-line water quality measurements and depth to water measurements every 3 to 5 minutes. If excessive drawdown (>0.5 ft.), reduce purge rate (0.2 L/min). Stabilization with three successive readings of ± 0.1 pH, ±3% conductivity, ±10% temperature, turbidity, and DO. Disconnect in-line water quality meter prior to sampling.

GROUND WATER SAMPLING
FIELD DATA FORM

Site: Genuine Parts
Location: Indianapolis, IN
Job #: 2125641B

Well #: MW-164
Sample I.D. #: MW164-021511
Sample Time: 13:10
Sample Date: 2/15/11

Personnel Present During Sampling:

Well/Purging Information:

Purging method: bladder pump
Sampling method: Low-Flow
Tubing material: poly
Screen Length: / ft.
Top of well screen; _____ ft. below measuring point
Pump intake set at: _____ ft. below measuring point
Casing radius: 2 in.
Well material: PVC / #316 SS / Galv. Steel
Other: _____

1) Well depth (from top of measuring point) (1) _____ (ft)
2) Depth to water prior to purging (2) 20.27 (ft)
3) Length of water column in well: #1 - #2 = (3) _____ (ft)
4) Volume of water standing in well (4) _____ (gal)
multiply #3 by 0.1632 for 2" ID and 0.0408 for 1" ID wells.
(Required for well volume purging approach only)
5) Number of purge volumes required (5) _____
6) Maximum volume to be purged: #4 x #5 = (6) _____ (gal)

Bladder Pump Controller Settings (if used): Recharge time: 10 (sec) Discharge time: 5 (sec) Pressure: 18 (psi) Cycles per minute: 4

Stabilization:

Time	Depth to Water (ft)	Volume Pumped (L)	Pumping Rate (mL/m)	pH	Conductance mS/cm	Turbidity (NTU)	Temp (°C)	DO (mg/L)	ORP (mV)
12:30	20.27	1.0	200	6.95	1.11	99.6	11.46	1.68	103
12:35	20.27	2.0	200	6.89	1.11	58.5	12.29	1.00	98
12:40	20.27	3.0	200	6.85	1.11	14.6	12.59	0.78	92
12:45	20.27	4.0	200	6.85	1.12	8.4	12.66	0.66	91
12:50	20.27	5.0	200	6.84	1.11	0.0	12.69	0.52	89
12:55	20.27	6.0	200	6.84	1.11	0.0	12.75	0.38	89
13:00	20.27	7.0	200	6.84	1.11	0.0	12.80	0.36	88
13:05	20.27	8.0	200	6.84	1.10	0.0	12.80	0.36	87

Sample Parameter	Sample Volume	Bottle Type	Number of Bottles	Preservation/Prep
VOC	120 mL	VIAL	3	HCL

Comments/Observations/Weather Conditions: Clear, Low 30's, Ice on ground.
Purge start: 12:25

Horiba U52: U57890X MP10: 2417
Water level: 59184 Compressor: 21927

Low Flow Sampling: Well purge flow rate of approximately 0.5L/min or less. Collect in-line water quality measurements and depth to water measurements every 3 to 5 minutes. If excessive drawdown (>0.5 ft.), reduce purge rate (0.2 L/min). Stabilization with three successive readings of ± 0.1 pH, ±3% conductivity, ±10% temperature, turbidity, and DO. Disconnect in-line water quality meter prior to sampling.

GROUND WATER SAMPLING
FIELD DATA FORM

Site: Genuine Parts
Location: Indianapolis, IN
Job #: 2125641B

Well #: MW-1665
Sample I.D. #: MW1665-021511
Sample Time: 17:25
Sample Date: 2/15/11

Personnel Present During Sampling:

Well/Purging Information:

Purging method: bladder Pump
Sampling method: Low-Flow
Tubing material: Poly
Screen Length: ____ ft.
Top of well screen; ____ ft. below measuring point
Pump intake set at: ____ ft. below measuring point
Casing radius: 2 in.
Well material: PVC / #316 SS / Galv. Steel
Other: ____

1) Well depth (from top of measuring point) (1) ____ (ft)
2) Depth to water prior to purging (2) 15.19' (ft)
3) Length of water column in well: #1 - #2 = (3) ____ (ft)
4) Volume of water standing in well (4) ____ (gal)
multiply #3 by 0.1632 for 2" ID and 0.0408 for 1" ID wells.
(Required for well volume purging approach only)
5) Number of purge volumes required (5) ____
6) Maximum volume to be purged: #4 x #5 = (6) ____ (gal)

Bladder Pump Controller Settings (if used): Recharge time: 10 (sec) Discharge time: 5 (sec) Pressure: 18 (psi) Cycles per minute: 4

Stabilization:

Time	Depth to Water (ft)	Volume Pumped (L)	Pumping Rate (mL/m)	pH	Conductance (mS/cm)	Turbidity (NTU)	Temp (°C)	DO (mg/L)	ORP (mV)
16:50	15.19'	2.0	200	7.19	1.14	21.8	11.37	1.20	-33
16:55	15.19'	3.0	200	7.06	1.06	0.0	12.13	0.64	-44
17:00	15.19'	4.0	200	7.05	1.05	0.0	12.24	0.50	-48
17:05	15.19'	5.0	200	7.03	1.05	0.0	12.35	0.47	-50
17:10	15.19'	6.0	200	7.02	1.05	0.0	12.38	0.45	-50
17:15	15.19'	7.0	200	7.01	1.05	0.0	12.43	0.45	-51
17:20	15.19'	8.0	200	7.01	1.05	0.0	12.50	0.44	-51

Sample Parameter	Sample Volume	Bottle Type	Number of Bottles	Preservation/Prep
VOC	120 mL	VIAL	3	HCL

Comments/Observations/Weather Conditions: Clear, mid 30's, breezy
Purge start: 16:40
Purge stop: 17:25
Horiba U52: 457898X MP10: 2417
Water level: 59184 COMPRESSOR: 21927

Low Flow Sampling: Well purge flow rate of approximately 0.5L/min or less. Collect in-line water quality measurements and depth to water measurements every 3 to 5 minutes. If excessive drawdown (>0.5 ft.), reduce purge rate (0.2 L/min). Stabilization with three successive readings of ± 0.1 pH, ±3% conductivity, ±10% temperature, turbidity, and DO. Disconnect in-line water quality meter prior to sampling.

GROUND WATER SAMPLING
FIELD DATA FORM

Site: Genuine Parts
Location: Indianapolis, IN
Job #: 2125641B

Well #: MW-165D
Sample I.D. #: MW-165D
Sample Time: 15:35
Sample Date: 2/16/11

Personnel Present During Sampling:

Well/Purging Information:
Purging method: bladder pump
Sampling method: Low-Flow
Tubing material: poly
Screen Length: ____ ft.
Top of well screen; ____ ft. below measuring point
Pump intake set at: ____ ft. below measuring point
Casing radius: 2 in.
Well material: PVC / #316 SS / Galv. Steel
Other: ____

1) Well depth (from top of measuring point) (1) ____ (ft)
2) Depth to water prior to purging (2) 14.09 (ft)
3) Length of water column in well: #1 - #2 = (3) ____ (ft)
4) Volume of water standing in well (4) ____ (gal)
multiply #3 by 0.1632 for 2" ID and 0.0408 for 1" ID wells.
(Required for well volume purging approach only)
5) Number of purge volumes required (5) ____
6) Maximum volume to be purged: #4 x #5 = (6) ____ (gal)

Bladder Pump Controller Settings (if used):
Recharge time: 10 (sec)
Discharge time: 5 (sec)
Pressure: 28 (psi)
Cycles per minute: 4

Stabilization:

Time	Depth to Water (ft)	Volume Pumped (L)	Pumping Rate mLm	pH	Conductance mS/cm	Turbidity (NTU)	Temp (°C)	DO (mg/L)	ORP (mV)
15:00	14.11	1.0	200	7.21	1.37	245	8.73	2.11	-138
15:05	14.11	2.0	200	7.18	1.42	138	8.68	1.44	-140
15:10	14.11	3.0	200	7.15	1.47	80.1	8.63	1.00	-142
15:15	14.11	4.0	200	7.14	1.50	46.5	8.60	0.66	-144
15:20	14.11	5.0	200	7.13	1.51	46.3	8.49	0.60	-146
15:25	14.11	6.0	200	7.13	1.52	45.4	8.57	0.60	-147
15:30	14.11	7.0	200	7.12	1.52	46.6	8.55	0.59	-148

Sample Parameter	Sample Volume	Bottle Type	Number of Bottles	Preservation/Prep
VOC	120mL	VIAL	3	HCL

Comments/Observations/Weather Conditions: SUNNY MID 50'S
purge start: 14:55
purge stop: 15:35
Horiba 452: 457890X MP10: 2417
Water level: 59184 COMPRESSOR: 21927

Low Flow Sampling: Well purge flow rate of approximately 0.5L/min or less. Collect in-line water quality measurements and depth to water measurements every 3 to 5 minutes. If excessive drawdown (>0.5 ft.), reduce purge rate (0.2 L/min). Stabilization with three successive readings of ± 0.1 pH, ±3% conductivity, ±10% temperature, turbidity, and DO. Disconnect in-line water quality meter prior to sampling.

GROUND WATER SAMPLING
FIELD DATA FORM

Site: Genuine Parts
Location: Indianapolis, IN
Job #: 2125641B

Well #: MW-1655
Sample I.D. #: MW1655-021511
Sample Time: 16:20
Sample Date: 2/15/11

Personnel Present During Sampling:

Well/Purging Information:
Purging method: bladder pump
Sampling method: Low-Flow
Tubing material: Poly
Screen Length: ____ ft.
Top of well screen; ____ ft. below measuring point
Pump intake set at: ____ ft. below measuring point
Casing radius: 2 in.
Well material: PVC / #316 SS / Galv. Steel
Other: ____

1) Well depth (from top of measuring point) (1) ____ (ft)
2) Depth to water prior to purging (2) 14.24' (ft)
3) Length of water column in well: #1 - #2 = (3) ____ (ft)
4) Volume of water standing in well (4) ____ (gal)
multiply #3 by 0.1632 for 2" ID and 0.0408 for 1" ID wells.
(Required for well volume purging approach only)
5) Number of purge volumes required (5) ____
6) Maximum volume to be purged: #4 x #5 = (6) ____ (gal)

Bladder Pump Controller Settings (if used): Recharge time: 10 (sec) Discharge time: 5 (sec) Pressure: 18 (psi) Cycles per minute: 4

Stabilization:

Time	Depth to Water (ft)	Volume Pumped (L)	Pumping Rate (mL/m)	pH	Conductance (mS/cm)	Turbidity (NTU)	Temp (°C)	DO (mg/L)	ORP (mV)
15:35	14.24'	1.0	200	6.95	3.11	0.3	5.71	1.88	-99
15:40	14.24'	2.0	200	7.01	3.31	0.0	4.77	1.11	-105
15:45	14.24'	3.0	200	7.03	3.35	0.0	4.55	1.01	-107
15:50	14.24'	4.0	200	7.04	3.36	0.0	4.34	0.78	-112
15:55	14.24'	5.0	200	7.04	3.36	0.0	4.30	0.44	-114
16:00	14.24'	6.0	200	7.04	3.36	0.0	4.22	0.43	-114
16:05	14.24'	7.0	200	7.04	3.36	0.0	4.18	0.40	-114
16:10	14.24'	8.0	200	7.03	3.36	0.0	4.16	0.40	-114
16:15	14.24'	9.0	200	7.03	3.36	0.0	4.15	0.39	-114

Sample Parameter	Sample Volume	Bottle Type	Number of Bottles	Preservation/Prep
VOC	120 mL	VIAL	3	HCL

Comments/Observations/Weather Conditions: Clear, mid 30's, ice melting
Purge start: 15:30
Purge Stop: 16:20

Horiba 452: 457890X MP10: 2417
Water level: 59184 COMPRESSOR: 21927

Low Flow Sampling: Well purge flow rate of approximately 0.5L/min or less. Collect in-line water quality measurements and depth to water measurements every 3 to 5 minutes. If excessive drawdown (>0.5 ft.), reduce purge rate (0.2 L/min). Stabilization with three successive readings of ± 0.1 pH, ±3% conductivity, ±10% temperature, turbidity, and DO. Disconnect in-line water quality meter prior to sampling.

GROUND WATER SAMPLING
FIELD DATA FORM

Site: Genuine Parts
Location: Indianapolis, IN
Job #: 2125641B

Well #: MW-166D
Sample I.D. #: MW-166D / D
Sample Time: 16:50
Sample Date: 2/16/11

Personnel Present During Sampling:

Well/Purging Information:
Purging method: bladder pump
Sampling method: Low-Flow
Tubing material:
Screen Length: ft.
Top of well screen: ft. below measuring point
Pump intake set at: ft. below measuring point
Casing radius: in.
Well material: PVC / #316 SS / Galv. Steel
Other:

1) Well depth (from top of measuring point) (1) (ft)
2) Depth to water prior to purging (2) 14.96 (ft)
3) Length of water column in well: #1 - #2 = (3) (ft)
4) Volume of water standing in well (4) (gal)
multiply #3 by 0.1632 for 2" ID and 0.0408 for 1" ID wells.
(Required for well volume purging approach only)
5) Number of purge volumes required (5)
6) Maximum volume to be purged: #4 x #5 = (6) (gal)

Bladder Pump Controller Settings (if used): Recharge time: 10 (sec) Discharge time: 5 (sec) Pressure: 30 (psi) Cycles per minute: 4

Stabilization:

Time	Depth to Water (ft)	Volume Pumped (L)	Pumping Rate (mL/m)	pH	Conductance (mS/cm)	Turbidity (NTU)	Temp (°C)	DO (mg/L)	ORP (mV)
16:05	14.98'	1.0	200	7.14	1.14	309	13.65	1.80	-153
16:10	14.98'	2.0	200	7.15	1.19	186	13.58	0.90	-160
16:15	14.98'	3.0	200	7.15	1.20	89.6	13.56	0.71	-163
16:20	14.98'	4.0	200	7.16	1.20	47.5	13.51	0.49	-164
16:25	14.98'	5.0	200	7.16	1.20	25.3	13.53	0.33	-165
16:30	14.98'	6.0	200	7.16	1.21	26.1	13.52	0.32	-166
16:35	14.98	7.0	200	7.16	1.21	20.2	13.51	0.32	-167
16:40	14.98	8.0	200	7.16	1.21	19.3	13.49	0.31	-167
16:45	14.98	8.0	200	7.16	1.21	20.1	13.48	0.31	-167

Sample Parameter	Sample Volume	Bottle Type	Number of Bottles	Preservation/Prep
VOC	240 mL	VIAL	6	HCL

Comments/Observations/Weather Conditions: collecting Dup.
Purge start: 16:00
Purge Stop:
Horiba U52: 457890X MPIO: 2417
Water level: 59184 COMPRESSOR: 21927

Low Flow Sampling: Well purge flow rate of approximately 0.5L/min or less. Collect in-line water quality measurements and depth to water measurements every 3 to 5 minutes. If excessive drawdown (>0.5 ft.), reduce purge rate (0.2 L/min). Stabilization with three successive readings of ± 0.1 pH, ±3% conductivity, ±10% temperature, turbidity, and DO. Disconnect in-line water quality meter prior to sampling.

GROUND WATER SAMPLING
FIELD DATA FORM

Site: Genuine Parts
Location: Indianapolis, IN
Job #: 2125641B

Well #: MW-1675
Sample I.D. #: MW1675-021611
Sample Time: 08:45
Sample Date: 2/16/11

Personnel Present During Sampling:

Well/Purging Information:

Purging method: bladder Pump
Sampling method: Low-Flow
Tubing material: Poly
Screen Length: _____ ft.
Top of well screen; _____ ft. below measuring point
Pump intake set at: _____ ft. below measuring point
Casing radius: 2 in.
Well material: PVC / #316 SS / Galv. Steel
Other: _____

1) Well depth (from top of measuring point) (1) _____ (ft)
2) Depth to water prior to purging (2) 18.94 (ft)
3) Length of water column in well: #1 - #2 = (3) _____ (ft)
4) Volume of water standing in well (4) _____ (gal)
multiply #3 by 0.1632 for 2" ID and 0.0408 for 1" ID wells.
(Required for well volume purging approach only)
5) Number of purge volumes required (5) _____
6) Maximum volume to be purged: #4 x #5 = (6) _____ (gal)

Bladder Pump Controller Settings (if used):

Recharge time: 10 (sec)
Discharge time: 5 (sec)
Pressure: 18 (psi)
Cycles per minute: 4

Stabilization:

Time	Depth to Water (ft)	Volume Pumped (L)	Pumping Rate (mL/m)	pH	Conductance mS/cm	Turbidity (NTU)	Temp (°C)	DO (mg/L)	ORP (mV)
07:55	18.95'	1.0	200	6.23	1.75	70.1	12.65	1.84	24
08:00	18.95'	2.0	200	6.32	1.72	55.7	12.84	1.50	16
08:05	18.95'	3.0	200	6.36	1.71	21.2	12.95	1.28	18
08:10	18.95'	4.0	200	6.38	1.70	12.7	12.98	1.05	20
08:15	18.95'	5.0	200	6.41	1.70	0.0	13.06	0.85	21
8:20	18.95'	6.0	200	6.43	1.71	3.0	13.07	0.72	22
8:25	18.95'	7.0	200	6.44	1.71	3.8	13.09	0.72	23
8:30	18.95'	8.0	200	6.45	1.71	2.2	13.11	0.71	23
8:35	18.95'	9.0	200	6.48	1.72	2.0	13.14	0.71	24
8:40	18.95'	10.0	200	6.48	1.72	2.2	13.10	0.71	24

Sample Parameter	Sample Volume	Bottle Type	Number of Bottles	Preservation/Prep
VOC	120mL	VIAL	3	HCL

Comments/Observations/Weather Conditions: partly cloudy, mid to low 40's
Purge start: 07:50
Purge Stop:
Horiba U52: 1157890X MP10: 2417
Water level: 59184 compressor: 21927

Low Flow Sampling: Well purge flow rate of approximately 0.5L/min or less. Collect in-line water quality measurements and depth to water measurements every 3 to 5 minutes. If excessive drawdown (>0.5 ft.), reduce purge rate (0.2 L/min). Stabilization with three successive readings of ± 0.1 pH, ±3% conductivity, ±10% temperature, turbidity, and DO. Disconnect in-line water quality meter prior to sampling.

GROUND WATER SAMPLING
FIELD DATA FORM

Site: Genuine Parts
Location: Indianapolis, IN
Job #: 2125641B

Well #: MW-167D
Sample I.D. #:
Sample Time: 1058
Sample Date: 2-18-11

Personnel Present During Sampling:

Well/Purging Information:

Purging method:
Sampling method: Low-Flow
Tubing material:
Screen Length: ____ ft.
Top of well screen; ____ ft. below measuring point
Pump intake set at: ____ ft. below measuring point
Casing radius: ____ in.
Well material: PVC / #316 SS / Galv. Steel
Other:

1) Well depth (from top of measuring point) (1) ____ (ft)
2) Depth to water prior to purging (2) ____ (ft)
3) Length of water column in well: #1 - #2 = (3) ____ (ft)
4) Volume of water standing in well (4) ____ (gal)
multiply #3 by 0.1632 for 2" ID and 0.0408 for 1" ID wells.
(Required for well volume purging approach only)
5) Number of purge volumes required (5) ____
6) Maximum volume to be purged: #4 x #5 = (6) ____ (gal)

Bladder Pump Controller Settings (if used): Recharge time: 10 (sec) Pressure: -- (psi)
Discharge time: 5 (sec) Cycles per minute: 4

Stabilization:

Time	Depth to Water (ft)	Volume Pumped (____)	Pumping Rate (____)	pH	Conductance (____)	Turbidity (NTU)	Temp (°C)	DO (mg/L)	ORP (mV)
1000	18.38		240	7.16	0.732	83.6	16.91	0.0	-19
1005	18.38		240	7.28	1.00	57.7	14.60	0.0	-39
1010	18.38		240	7.21	1.01	45.9	14.56	0.0	-45
1015	18.38		240	7.21	1.00	39.6	14.58	0.0	-47
1020	18.38		240	7.19	0.997	32.0	14.50	0.0	-53
1025	18.38		240	7.19	0.990	22.2	14.39	0.0	-55
1030	18.37		240	7.18	0.985	17.0	14.26	0.0	-58
1035	18.36		240	7.19	0.981	12.7	14.14	0.0	-59
1040	18.38		240	7.18	0.976	8.5	14.09	0.0	-61
1045	18.36		240	7.18	0.977	3.8	14.11	0.0	-62
1048	18.37		240	7.18	0.975	0.0	14.06	0.0	-64
1051	18.36		240	7.18	0.972	0.0	14.05	0.0	-64
1054	18.37		240	7.19	0.971	0.0	14.00	0.0	-65

Sample Parameter	Sample Volume	Bottle Type	Number of Bottles	Preservation/Prep
VOC	120mL	40mL Amber	3	HCl

Comments/Observations/Weather Conditions: Purge Started: 0940 Stability Reached: 1054

Low Flow Sampling: Well purge flow rate of approximately 0.5L/min or less. Collect in-line water quality measurements and depth to water measurements every 3 to 5 minutes. If excessive drawdown (>0.5 ft.), reduce purge rate (0.2 L/min). Stabilization with three successive readings of ± 0.1 pH, ±3% conductivity, ±10% temperature, turbidity, and DO. Disconnect in-line water quality meter prior to sampling.

GROUND WATER SAMPLING
FIELD DATA FORM

Site: Genuine Parts
Location: Indianapolis, IN
Job #: 2125641B

Well #: MW-169S
Sample I.D. #:
Sample Time: 10:40
Sample Date: 2-17-11

Personnel Present During Sampling:

Well/Purging Information:

Purging method:
Sampling method: Low-Flow
Tubing material:
Screen Length: ft.
Top of well screen; ft. below measuring point
Pump intake set at: ft. below measuring point
Casing radius: in.
Well material: PVC / #316 SS / Galv. Steel
Other:

1) Well depth (from top of measuring point) (1) (ft)
2) Depth to water prior to purging (2) (ft)
3) Length of water column in well: #1 - #2 = (3) (ft)
4) Volume of water standing in well (4) (gal)
multiply #3 by 0.1632 for 2" ID and 0.0408 for 1" ID wells.
(Required for well volume purging approach only)
5) Number of purge volumes required (5)
6) Maximum volume to be purged: #4 x #5 = (6) (gal)

Bladder Pump Controller Settings (if used): Recharge time: 10 (sec) Pressure: -- (psi)
Discharge time: 5 (sec) Cycles per minute: 4

Stabilization:

Time	Depth to Water (ft)	Volume Pumped (_____)	Pumping Rate (_____)	pH	Conductance (_____)	Turbidity (NTU)	Temp (°C)	DO (mg/L)	ORP (mV)
10:24	20.98		200	6.91	1.10	0.9	13.38	0.0	-27
10:27	20.98		200	6.90	1.10	0.6	13.48	0.0	-27
10:30	20.98		200	6.89	1.10	0.0	13.55	0.0	-27
10:33	20.98		200	6.89	1.10	0.0	13.60	0.0	-28
10:36	20.98		200	6.89	1.10	0.0	13.65	0.0	-28

Sample Parameter	Sample Volume	Bottle Type	Number of Bottles	Preservation/Prep
VOC	120 mL	40 mL Amber	3	HCl

Comments/Observations/Weather Conditions: Purge Start: 9:48 *9:52: Reset flow cell - bad seal
Sampled: 10:40 Purge Complete: 10:36

Horiba: 458043X MP10: 456082X
Water level: 48098 Comp: 457559X

Low Flow Sampling: Well purge flow rate of approximately 0.5L/min or less. Collect in-line water quality measurements and depth to water measurements every 3 to 5 minutes. If excessive drawdown (>0.5 ft.), reduce purge rate (0.2 L/min). Stabilization with three successive readings of ± 0.1 pH, ±3% conductivity, ±10% temperature, turbidity, and DO. Disconnect in-line water quality meter prior to sampling.

GROUND WATER SAMPLING
FIELD DATA FORM

Site: Genuine Parts
Location: Indianapolis, IN
Job #: 2125641B

Well #: MW-169D
Sample I.D. #:
Sample Time: 12:00
Sample Date: 2-17-11

Personnel Present During Sampling:

Well/Purging Information:

Purging method:
Sampling method: Low-Flow
Tubing material:
Screen Length: ft.
Top of well screen; ft. below measuring point
Pump intake set at: ft. below measuring point
Casing radius: in.
Well material: PVC / #316 SS / Galv. Steel
Other:

1) Well depth (from top of measuring point) (1) (ft)
2) Depth to water prior to purging (2) (ft)
3) Length of water column in well: #1 - #2 = (3) (ft)
4) Volume of water standing in well (4) (gal)
multiply #3 by 0.1632 for 2" ID and 0.0408 for 1" ID wells.
(Required for well volume purging approach only)
5) Number of purge volumes required (5)
6) Maximum volume to be purged: #4 x #5 = (6) (gal)

Bladder Pump Controller Settings (if used):

Recharge time: 10 (sec)
Discharge time: 5 (sec)
Pressure: -- (psi)
Cycles per minute: 4

Stabilization:

Time	Depth to Water (ft)	Volume Pumped (____)	Pumping Rate (____)	pH	Conductance (____)	Turbidity (NTU)	Temp (°C)	DO (mg/L)	ORP (mV)
11:25	20.75		200	7.09	0.957	37.7	14.24	0.0	-98
11:30	20.76		200	7.07	0.965	35.1	14.25	0.0	-100
11:33	20.76		200	2.06	0.973	29.3	14.29	0.0	-103
11:38	20.76		200	7.05	0.992	19.5	14.34	0.0	-107
11:43	20.77		200	7.05	1.01	11.5	14.35	0.0	-110
11:48	20.76		200	7.05	1.02	3.8	14.39	0.0	-111
11:51	20.77		200	2.05	1.03	0.0	14.50	0.0	-113
11:54	20.75		200	7.05	1.03	0.0	14.42	0.0	-113
11:57	20.76		200	7.05	1.03	0.0	14.42	0.0	-114

Sample Parameter	Sample Volume	Bottle Type	Number of Bottles	Preservation/Prep
VOC	120 mL	40 mL Amber	3	HCl

Comments/Observations/Weather Conditions: Started Purge: 11:15 Stability Reached: 11:57
Sampled: 12:00

Low Flow Sampling: Well purge flow rate of approximately 0.5L/min or less. Collect in-line water quality measurements and depth to water measurements every 3 to 5 minutes. If excessive drawdown (>0.5 ft.), reduce purge rate (0.2 L/min). Stabilization with three successive readings of ± 0.1 pH, ±3% conductivity, ±10% temperature, turbidity, and DO. Disconnect in-line water quality meter prior to sampling.

GROUND WATER SAMPLING
FIELD DATA FORM

Site: Genuine Parts
Location: Indianapolis, IN
Job #: 2125641B

Well #: MW-173
Sample I.D. #:
Sample Time: 14:08
Sample Date: 2-17-11

Personnel Present During Sampling:

Well/Purging Information:

Purging method:
Sampling method: Low-Flow
Tubing material:
Screen Length: ft.
Top of well screen; ft. below measuring point
Pump intake set at: ft. below measuring point
Casing radius: in.
Well material: PVC / #316 SS / Galv. Steel
Other:

1) Well depth (from top of measuring point) (1) (ft)
2) Depth to water prior to purging (2) (ft)
3) Length of water column in well: #1 - #2 = (3) (ft)
4) Volume of water standing in well (4) (gal)
multiply #3 by 0.1632 for 2" ID and 0.0408 for 1" ID wells.
(Required for well volume purging approach only)
5) Number of purge volumes required (5)
6) Maximum volume to be purged: #4 x #5 = (6) (gal)

Bladder Pump Controller Settings (if used): Recharge time: 10 (sec) Pressure: -- (psi)
Discharge time: 5 (sec) Cycles per minute: 4

Stabilization:

Time	Depth to Water (ft)	Volume Pumped (____)	Pumping Rate (____)	pH	Conductance (____)	Turbidity (NTU)	Temp (°C)	DO (mg/L)	ORP (mV)
13:38	14.25		150	7.13	0.796	78.2	13.17	0.0	62
13:41	14.25		150	7.11	0.800	72.0	12.92	0.0	63
13:44	14.25		150	7.11	0.800	54.2	12.71	0.0	62
13:49	14.25		150	7.11	0.802	31.6	12.58	0.0	62
13:54	14.25		150	7.11	0.802	7.7	12.44	0.0	61
13:58	14.25		150	7.11	0.800	0.0	12.35	0.0	62
14 ~~13~~:01	14.25		150	7.11	0.800	0.0	12.32	0.0	62
14:04	14.26		150	7.12	0.799	0.0	12.27	0.0	61

Sample Parameter	Sample Volume	Bottle Type	Number of Bottles	Preservation/Prep
VOC	120mL	40mL Amber	3	HCl

Comments/Observations/Weather Conditions: Purge start: 13:28 Stability met: 14:04

Low Flow Sampling: Well purge flow rate of approximately 0.5L/min or less. Collect in-line water quality measurements and depth to water measurements every 3 to 5 minutes. If excessive drawdown (>0.5 ft.), reduce purge rate (0.2 L/min). Stabilization with three successive readings of ± 0.1 pH, ±3% conductivity, ±10% temperature, turbidity, and DO. Disconnect in-line water quality meter prior to sampling.

GROUND WATER SAMPLING
FIELD DATA FORM

Site: Genuine Parts
Location: Indianapolis, IN
Job #: 2125641B

Well #: MW-302
Sample I.D. #: MW302-021611
Sample Time: 10:30
Sample Date: 2/16/11

Personnel Present During Sampling:

Well/Purging Information:

Purging method: bladder pump
Sampling method: Low-Flow
Tubing material: poly
Screen Length: ____ ft.
Top of well screen; ____ ft. below measuring point
Pump intake set at: ____ ft. below measuring point
Casing radius: 2 in.
Well material: PVC / #316 SS / Galv. Steel
Other: ____

1) Well depth (from top of measuring point) (1) ____ (ft)
2) Depth to water prior to purging (2) 13.37' (ft)
3) Length of water column in well: #1 - #2 = (3) ____ (ft)
4) Volume of water standing in well (4) ____ (gal)
multiply #3 by 0.1632 for 2" ID and 0.0408 for 1" ID wells.
(Required for well volume purging approach only)
5) Number of purge volumes required (5) ____
6) Maximum volume to be purged: #4 x #5 = (6) ____ (gal)

Bladder Pump Controller Settings (if used): Recharge time: 10 (sec) Discharge time: 5 (sec) Pressure: 30 (psi) Cycles per minute: 4

Stabilization:

Time	Depth to Water (ft)	Volume Pumped (L)	Pumping Rate (mL/m)	pH	Conductance (mS/cm)	Turbidity (NTU)	Temp (°C)	DO (mg/L)	ORP (mV)
09:45	13.61'	1.0	200	6.73	1.27	8.8	11.32	1.32	-85
10:00	13.62'	4.0	200	7.24	0.701	6.8	12.37	0.65	-186
10:05	13.62'	5.0	200	7.27	0.695	4.7	12.46	0.53	-191
10:10	13.62'	6.0	200	7.29	0.692	4.6	12.49	0.46	-193
10:15	13.62'	7.0	200	7.30	0.690	5.4	12.53	0.36	-194
10:20	13.62'	8.0	200	7.30	0.688	0.0	12.52	0.36	-195
10:25	13.62'	9.0	200	7.30	0.688	5.6	12.60	0.35	-195

Sample Parameter	Sample Volume	Bottle Type	Number of Bottles	Preservation/Prep
VOC	120mL	VIAL	3	HCL

Comments/Observations/Weather Conditions: Clear, mid 40's
Purge start: 09:40
Purge stop:
Horiba 452: 457898X MP10: 2417
Water level: 59184 COMPRESSOR: 21927

Low Flow Sampling: Well purge flow rate of approximately 0.5L/min or less. Collect in-line water quality measurements and depth to water measurements every 3 to 5 minutes. If excessive drawdown (>0.5 ft.), reduce purge rate (0.2 L/min). Stabilization with three successive readings of ± 0.1 pH, ±3% conductivity, ±10% temperature, turbidity, and DO. Disconnect in-line water quality meter prior to sampling.

GROUND WATER SAMPLING
FIELD DATA FORM

Site: Genuine Parts
Location: Indianapolis, IN
Job #: 2125641D

Well #: MW-10-1R
Sample I.D. #: MW-10-1R
Sample Time: 1610
Sample Date: 9-15-11

Personnel Present During Sampling:
Chris Ferguson, ENVIRON

Well/Purging Information:

Purging method:
Sampling method: Low-Flow
Tubing material:
Screen Length: 10 ft.
Top of well screen; 10 ft. below measuring point
Pump intake set at: 18 ft. below measuring point
Casing radius: 2 in.
Well material: PVC / #316 SS / Galv. Steel
Other:

1) Well depth (from top of measuring point) (1) 20 (ft)
2) Depth to water prior to purging (2) 16.25 (ft)
3) Length of water column in well: #1 - #2 = (3) 3.75 (ft)
4) Volume of water standing in well (4) _____ (gal)
multiply #3 by 0.1632 for 2" ID and 0.0408 for 1" ID wells.
(Required for well volume purging approach only)
5) Number of purge volumes required (5) _____
6) Maximum volume to be purged: #4 x #5 = (6) _____ (gal)

Bladder Pump Controller Settings (if used):
Recharge time: -- (sec)
Discharge time: -- (sec)
Pressure: -- (psi)
Cycles per minute: --

Stabilization:

Time	Depth to Water (ft)	Volume Pumped (_____)	Pumping Rate (_____)	pH	Conductance (_____)	Turbidity (NTU)	Temp (°C)	DO (mg/L)	ORP (mV)
1515	16.32	—	150	—	—	—	—	—	—
1545	16.23		150	7.14	0.732	13.5	16.56	0.38	128
1550	16.22		150	7.15	0.729	4.7	16.57	0.20	137
1555	16.22		150	7.14	0.729	0.0	16.54	0.0	142
1600	16.23		150	7.18	0.728	0.0	16.55	0.0	144
1605	16.22		150	7.18	0.728	0.0	16.55	0.0	147
~~1610~~ amf									

Sample Parameter	Sample Volume	Bottle Type	Number of Bottles	Preservation/Prep
VOC	amf # 120 ml	40 ml Amber	3	HCl

Comments/Observations/Weather Conditions: Sunny, mid 50's
Stability Reached: 1605

Low Flow Sampling: Well purge flow rate of approximately 0.5L/min or less. Collect in-line water quality measurements and depth to water measurements every 3 to 5 minutes. If excessive drawdown (>0.5 ft.), reduce purge rate (0.2 L/min). Stabilization with three successive readings of ± 0.1 pH, ±3% conductivity, ±10% temperature, turbidity, and DO. Disconnect in-line water quality meter prior to sampling.

GROUND WATER SAMPLING
FIELD DATA FORM

Site: Genuine Parts
Location: Indianapolis, IN
Job #: 2125641D

Well #: MW-146
Sample I.D. #: MW-146
Sample Time: ~~15:30~~ 1730
Sample Date: 9-14-11

Personnel Present During Sampling:
Chris Ferguson, ENVIRON

Well/Purging Information:

Purging method:
Sampling method: Low-Flow
Tubing material:
Screen Length: ~~15~~ 10 ft.
Top of well screen; ~~10~~ 15 ft. below measuring point
Pump intake set at: 17.5 ft. below measuring point
Casing radius: 2 in.
Well material: PVC / #316 SS / Galv. Steel
Other:

1) Well depth (from top of measuring point) (1) 25 (ft)
2) Depth to water prior to purging (2) 10.37 (ft)
3) Length of water column in well: #1 - #2 = (3) (ft)
4) Volume of water standing in well (4) (gal)
multiply #3 by 0.1632 for 2" ID and 0.0408 for 1" ID wells.
(Required for well volume purging approach only)
5) Number of purge volumes required (5)
6) Maximum volume to be purged: #4 x #5 = (6) (gal)

Bladder Pump Controller Settings (if used):
Recharge time: -- (sec)
Discharge time: -- (sec)
Pressure: -- (psi)
Cycles per minute: --

Stabilization:

Time	Depth to Water (ft)	Volume Pumped (____)	Pumping Rate (____)	pH	Conductance (____)	Turbidity (NTU)	Temp (°C)	DO (mg/L)	ORP (mV)
1645 ~~10.45~~ CMF	10.45	—	150	—	—	—	—	—	—
1715 CMF	10.47		150	6.98	1.15	0.0	14.67	0.00	69
1720 CMF	10.48		150	6.94	1.15	0.0	14.66	0.00	78
1725 CMF	10.47		150	6.95	1.15	0.0	14.65	0.00	104

Sample Parameter	Sample Volume	Bottle Type	Number of Bottles	Preservation/Prep

Comments/Observations/Weather Conditions:
Cloudy, light Rain
Stability Reached 1525

Low Flow Sampling: Well purge flow rate of approximately 0.5L/min or less. Collect in-line water quality measurements and depth to water measurements every 3 to 5 minutes. If excessive drawdown (>0.5 ft.), reduce purge rate (0.2 L/min). Stabilization with three successive readings of ± 0.1 pH, ±3% conductivity, ±10% temperature, turbidity, and DO. Disconnect in-line water quality meter prior to sampling.

GROUND WATER SAMPLING
FIELD DATA FORM

Site: Genuine Parts
Location: Indianapolis, IN
Job #: 2125641D

Well #: MW-148R
Sample I.D. #: MW-148R
Sample Time: 1725
Sample Date: 9-15-11

Personnel Present During Sampling:
Chris Ferguson, ENVIRON

Well/Purging Information:

Purging method:
Sampling method: Low-Flow
Tubing material:
Screen Length: 15 ft.
Top of well screen; 10.5 ft. below measuring point
Pump intake set at: 19 ft. below measuring point
Casing radius: 2 in.
Well material: PVC / #316 SS / Galv. Steel
Other:

1) Well depth (from top of measuring point) (1) 25.5 (ft)
2) Depth to water prior to purging (2) 12.1 (ft)
3) Length of water column in well: #1 - #2 = (3) ~~12~~ 13.4 (ft)
4) Volume of water standing in well (4) _____ (gal)
multiply #3 by 0.1632 for 2" ID and 0.0408 for 1" ID wells.
(Required for well volume purging approach only)
5) Number of purge volumes required (5) _____
6) Maximum volume to be purged: #4 x #5 = (6) _____ (gal)

Bladder Pump Controller Settings (if used):
Recharge time: -- (sec)
Discharge time: -- (sec)
Pressure: -- (psi)
Cycles per minute: --

Stabilization:

Time	Depth to Water (ft)	Volume Pumped (_____)	Pumping Rate (_____)	pH	Conductance (_____)	Turbidity (NTU)	Temp (°C)	DO (mg/L)	ORP (mV)
1645	12.11	—	150	—	—	—	—	—	—
~~1700~~ 1705	12.16		150	6.91	1.75	0.0	16.01	0.0	120
1710	12.18		150	6.93	1.80	0.0	15.97	0.00	114
1715	12.16		150	6.92	1.89	0.0	15.84	0.00	107
1720			150	6.92	1.89	0.0	15.82	0.00	106
1725									

Sample Parameter	Sample Volume	Bottle Type	Number of Bottles	Preservation/Prep
VOC	120 mL	40mL Amber	3	HCl

Comments/Observations/Weather Conditions: Sunny, 50's
Stability Reached: 1720

Low Flow Sampling: Well purge flow rate of approximately 0.5L/min or less. Collect in-line water quality measurements and depth to water measurements every 3 to 5 minutes. If excessive drawdown (>0.5 ft.), reduce purge rate (0.2 L/min). Stabilization with three successive readings of ± 0.1 pH, ±3% conductivity, ±10% temperature, turbidity, and DO. Disconnect in-line water quality meter prior to sampling.

GROUND WATER SAMPLING
FIELD DATA FORM

Site: Genuine Parts
Location: Indianapolis, IN
Job #: 2125641D

Well #: MW-150
Sample I.D. #: MW-150
Sample Time: 1615
Sample Date: 9-14-11

Personnel Present During Sampling:
Chris Ferguson, ENVIRON

Well/Purging Information:

Purging method:
Sampling method: Low-Flow
Tubing material:
Screen Length: ft.
Top of well screen; ft. below measuring point
Pump intake set at: ft. below measuring point
Casing radius: in.
Well material: PVC / #316 SS / Galv. Steel
Other:

1) Well depth (from top of measuring point) (1) 19 (ft)
2) Depth to water prior to purging (2) 13.66 (ft)
3) Length of water column in well: #1 - #2 = (3) (ft)
4) Volume of water standing in well (4) (gal)
multiply #3 by 0.1632 for 2" ID and 0.0408 for 1" ID wells.
(Required for well volume purging approach only)
5) Number of purge volumes required (5)
6) Maximum volume to be purged: #4 x #5 = (6) (gal)

Bladder Pump Controller Settings (if used):
Recharge time: -- (sec)
Discharge time: -- (sec)
Pressure: -- (psi)
Cycles per minute: --

Stabilization:

Time	Depth to Water (ft)	Volume Pumped (_____)	Pumping Rate (_____)	pH	Conductance (_____)	Turbidity (NTU)	Temp (°C)	DO (mg/L)	ORP (mV)
1540*	13.76	—	100	—	—	—	—	—	—
1615[1]	14.95	—	—	—	—	—	—	—	—

Sample Parameter	Sample Volume	Bottle Type	Number of Bottles	Preservation/Prep

Comments/Observations/Weather Conditions: Cloudy, light rain, 70°
Note: Initial Discharge dark and high in silt/particulates
* Drawdown > 1 ft after 10 min. pump stopped to check recharge
1. Sample collected: Highly turbid / with sediments

Low Flow Sampling: Well purge flow rate of approximately 0.5L/min or less. Collect in-line water quality measurements and depth to water measurements every 3 to 5 minutes. If excessive drawdown (>0.5 ft.), reduce purge rate (0.2 L/min). Stabilization with three successive readings of ± 0.1 pH, ±3% conductivity, ±10% temperature, turbidity, and DO. Disconnect in-line water quality meter prior to sampling.

GROUND WATER SAMPLING
FIELD DATA FORM

Site: Genuine Parts
Location: Indianapolis, IN
Job #: 2125641D

Well #: MW-152
Sample I.D. #: MW-152
Sample Time: 1135
Sample Date: 9-18-11

Personnel Present During Sampling:
Chris Ferguson, ENVIRON

Well/Purging Information:

Purging method:
Sampling method: Low-Flow
Tubing material:
Screen Length: 15 ft.
Top of well screen; 5 ft. below measuring point
Pump intake set at: 17 ft. below measuring point
Casing radius: 2 in.
Well material: PVC / #316 SS / Galv. Steel
Other:

1) Well depth (from top of measuring point) (1) 20 (ft)
2) Depth to water prior to purging (2) 14.35 (ft)
3) Length of water column in well: #1 - #2 = (3) 5.65 (ft)
4) Volume of water standing in well (4) (gal)
multiply #3 by 0.1632 for 2" ID and 0.0408 for 1" ID wells.
(Required for well volume purging approach only)
5) Number of purge volumes required (5)
6) Maximum volume to be purged: #4 x #5 = (6) (gal)

Bladder Pump Controller Settings (if used):
Recharge time: -- (sec)
Discharge time: -- (sec)
Pressure: -- (psi)
Cycles per minute: --

Stabilization:

Time	Depth to Water (ft)	Volume Pumped (_____)	Pumping Rate (_____)	pH	Conductance (_____)	Turbidity (NTU)	Temp (°C)	DO (mg/L)	ORP (mV)
1000	14.39	~	150	—	—	—	—	—	—
1035	14.39		150	7.16	0.861	51.1	17.62	2.92	166
1040	14.39		150	7.17	0.876	38.0	17.62	3.08	171
1045	14.39		150	7.14	0.875	26.0	17.64	3.02	173
1050	14.39		150	7.13	0.875	14.1	17.73	2.97	175
1055	14.39		150	7.13	0.875	12.4	17.76	2.97	175
1100	14.39		150	7.13	0.875	10.1	17.72	3.00	174
1105	14.39		150	7.14	0.875	8.2	17.79	3.01	174
1110	14.39		150	7.15	0.874	5.7	17.75	3.02	174
1115	14.39		150	7.19	0.873	2.4	#17.75	2.99	174
1120	14.39		150	7.13	0.872	0.0	17.83	2.95	175
1125	14.39		150	7.15	0.874	0.0	17.79	3.00	175
1130	14.39		150	7.19	0.872	0.0	17.91	2.98	175

Sample Parameter	Sample Volume	Bottle Type	Number of Bottles	Preservation/Prep
VOC	120 mL	40mL Amber	3	HCl

Comments/Observations/Weather Conditions: Sunny, clear, 45°
Stability Reached: 1130

Low Flow Sampling: Well purge flow rate of approximately 0.5L/min or less. Collect in-line water quality measurements and depth to water measurements every 3 to 5 minutes. If excessive drawdown (>0.5 ft.), reduce purge rate (0.2 L/min). Stabilization with three successive readings of ± 0.1 pH, ±3% conductivity, ±10% temperature, turbidity, and DO. Disconnect in-line water quality meter prior to sampling.

GROUND WATER SAMPLING
FIELD DATA FORM

Site: Genuine Parts
Location: Indianapolis, IN
Job #: 2125641D

Well #: ~~MW-152~~ J.O. MW-151
Sample I.D. #: MW-151
Sample Time: 1015
Sample Date: 9/14/11

Personnel Present During Sampling:
Chris Ferguson, ENVIRON

Well/Purging Information:

Purging method: Bladder
Sampling method: Low-Flow
Tubing material: LDPE
Screen Length: 15 ft.
Top of well screen; 5 ft. below measuring point
Pump intake set at: 17.5 ft. below measuring point
Casing radius: 2 in.
Well material: PVC / #316 SS / Galv. Steel
Other:

1) Well depth (from top of measuring point) (1) 20 (ft)
2) Depth to water prior to purging (2) 14.44 (ft)
3) Length of water column in well: #1 - #2 = (3) – (ft)
4) Volume of water standing in well (4) – (gal)
multiply #3 by 0.1632 for 2" ID and 0.0408 for 1" ID wells.
(Required for well volume purging approach only)
5) Number of purge volumes required (5) –
6) Maximum volume to be purged: #4 x #5 = (6) – (gal)

Bladder Pump Controller Settings (if used):
Recharge time: 10 (sec)
Discharge time: 5 (sec)
Pressure: 20 (psi)
Cycles per minute: 4

Stabilization:

Time	Depth to Water (ft)	Volume Pumped (_____)	Pumping Rate (ml/min)	pH	Conductance (mS/cm)	Turbidity (NTU)	Temp (°C)	DO (mg/L)	ORP (mV)
940	14.80		200	–	–	–	–	–	–
1000	14.80		200	7.16	0.799	2.9	14.34	0.00	188
1005	14.80		200	7.17	0.798	0.0	14.37	0.00	183
1010	14.80		200	7.12	0.797	0.0	14.29	0.00	179

Sample Parameter	Sample Volume	Bottle Type	Number of Bottles	Preservation/Prep
VOC	40 ml	Amber VOA	3	HCl

Comments/Observations/Weather Conditions: Overcast, ~70°F
Well casing is cracked

Low Flow Sampling: Well purge flow rate of approximately 0.5L/min or less. Collect in-line water quality measurements and depth to water measurements every 3 to 5 minutes. If excessive drawdown (>0.5 ft.), reduce purge rate (0.2 L/min). Stabilization with three successive readings of ± 0.1 pH, ±3% conductivity, ±10% temperature, turbidity, and DO. Disconnect in-line water quality meter prior to sampling.

GROUND WATER SAMPLING
FIELD DATA FORM

Site: Genuine Parts
Location: Indianapolis, IN
Job #: 2125641D

Well #: MW-153
Sample I.D. #: MW-153
Sample Time: 905
Sample Date: 9/14/2011

Personnel Present During Sampling:
Chris Ferguson, ENVIRON

Well/Purging Information:
Purging method: Bladder
Sampling method: Low-Flow
Tubing material: LDPE
Screen Length: 15 ft.
Top of well screen; 4.5 ft. below measuring point
Pump intake set at: 17 ft. below measuring point
Casing radius: 2 in.
Well material: PVC / #316 SS / Galv. Steel
Other:

1) Well depth (from top of measuring point) (1) 19.5 (ft)
2) Depth to water prior to purging (2) 12.94 (ft)
3) Length of water column in well: #1 - #2 = (3) – (ft)
4) Volume of water standing in well (4) – (gal)
multiply #3 by 0.1632 for 2" ID and 0.0408 for 1" ID wells.
(Required for well volume purging approach only)
5) Number of purge volumes required (5) –
6) Maximum volume to be purged: #4 x #5 = (6) – (gal)

Bladder Pump Controller Settings (if used):
Recharge time: 10 (sec)
Discharge time: 5 (sec)
Pressure: 12 (psi)
Cycles per minute: 4

Stabilization:

Time	Depth to Water (ft)	Volume Pumped (_____)	Pumping Rate (ml/min)	pH	Conductance mS/cm	Turbidity (NTU)	Temp (°C)	DO (mg/L)	ORP (mV)
820	13.02		200	–	–	–	–	–	–
840	13.02		200	6.53	2.88	0.0	15.80	1.10	239
845	13.02		200	6.78	2.88	0.0	15.48	0.00	207
850	13.02		200	6.79	2.86	0.0	15.42	0.00	197
855	13.02		200	6.81	2.85	0.0	15.38	0.00	190
900	13.02		200	6.82	2.84	0.0	15.36	0.00	187

Sample Parameter	Sample Volume	Bottle Type	Number of Bottles	Preservation/Prep
VOC	40 ml	Amber VOA	3	HCl

Comments/Observations/Weather Conditions: Overcast, ~61°F

Low Flow Sampling: Well purge flow rate of approximately 0.5L/min or less. Collect in-line water quality measurements and depth to water measurements every 3 to 5 minutes. If excessive drawdown (>0.5 ft.), reduce purge rate (0.2 L/min). Stabilization with three successive readings of ± 0.1 pH, ±3% conductivity, ±10% temperature, turbidity, and DO. Disconnect in-line water quality meter prior to sampling.

GROUND WATER SAMPLING
FIELD DATA FORM

Site: Genuine Parts
Location: Indianapolis, IN
Job #: 2125641D

Well #: MW-154
Sample I.D. #: MW-154
Sample Time: 1745
Sample Date: 9-13-11

Personnel Present During Sampling:
Chris Ferguson, ENVIRON

Well/Purging Information:

Purging method:
Sampling method: Low-Flow
Tubing material:
Screen Length: 15 ft.
Top of well screen; 5 ft. below measuring point
Pump intake set at: 17.25 ft. below measuring point
Casing radius: 2 in.
Well material: PVC / #316 SS / Galv. Steel
Other:

1) Well depth (from top of measuring point) (1) 20 (ft)
2) Depth to water prior to purging (2) 14.55 (ft)
3) Length of water column in well: #1 - #2 = (3) (ft)
4) Volume of water standing in well (4) (gal)
multiply #3 by 0.1632 for 2" ID and 0.0408 for 1" ID wells.
(Required for well volume purging approach only)
5) Number of purge volumes required (5)
6) Maximum volume to be purged: #4 x #5 = (6) (gal)

Bladder Pump Controller Settings (if used): Recharge time: -- (sec) Pressure: -- (psi)
Discharge time: -- (sec) Cycles per minute: --

Stabilization:

Time	Depth to Water (ft)	Volume Pumped (_____)	Pumping Rate (_____)	pH	Conductance (_____)	Turbidity (NTU)	Temp (°C)	DO (mg/L)	ORP (mV)
1640	14.60	-	200	-	-	-	-	-	-
1710	14.60		200	7.30	2.76	2.2	17.65	2.41	98
1715	14.60		200	7.28	2.64	3.5	17.32	2.39	118
1720	14.60		200	7.28	2.86	3.2	17.16	2.40	130
1725	14.60		200	7.28	2.87	3.6	17.03	1.97	137
1730	14.60		200	7.28	2.88	4.1	16.91	2.16	140
1735	14.60		200	7.27	2.88	4.5	17.07	2.03	142
1740	14.60		200	7.27	2.89	4.4	16.89	1.99	146

Sample Parameter	Sample Volume	Bottle Type	Number of Bottles	Preservation/Prep
VOC	120 mL	40 mL VOA	3	HCl

Comments/Observations/Weather Conditions: Sunny, 80's, Breeze from South
Stability Reached: 1740

Low Flow Sampling: Well purge flow rate of approximately 0.5L/min or less. Collect in-line water quality measurements and depth to water measurements every 3 to 5 minutes. If excessive drawdown (>0.5 ft.), reduce purge rate (0.2 L/min). Stabilization with three successive readings of ± 0.1 pH, ±3% conductivity, ±10% temperature, turbidity, and DO. Disconnect in-line water quality meter prior to sampling.

GROUND WATER SAMPLING
FIELD DATA FORM

Site: Genuine Parts
Location: Indianapolis, IN
Job #: 2125641D

Well #: MW-156
Sample I.D. #: MW-156
Sample Time: 1450
Sample Date: 9-15-11

Personnel Present During Sampling:
Chris Ferguson, ENVIRON

Well/Purging Information:

Purging method:
Sampling method: Low-Flow
Tubing material:
Screen Length: 15 ft.
Top of well screen; 5 ft. below measuring point
Pump intake set at: 16.5 ft. below measuring point
Casing radius: 2 in.
Well material: PVC / #316 SS / Galv. Steel
Other:

1) Well depth (from top of measuring point) (1) ~~12.89~~ 20 (ft)
2) Depth to water prior to purging (2) 12.89 (ft)
3) Length of water column in well: #1 - #2 = (3) 7.11 (ft)
4) Volume of water standing in well (4) _____ (gal)
multiply #3 by 0.1632 for 2" ID and 0.0408 for 1" ID wells.
(Required for well volume purging approach only)
5) Number of purge volumes required (5) _____
6) Maximum volume to be purged: #4 x #5 = (6) _____ (gal)

Bladder Pump Controller Settings (if used):
Recharge time: -- (sec)
Discharge time: -- (sec)
Pressure: -- (psi)
Cycles per minute: --

Stabilization:

Time	Depth to Water (ft)	Volume Pumped (_____)	Pumping Rate (_____)	pH	Conductance (_____)	Turbidity (NTU)	Temp (°C)	DO (mg/L)	ORP (mV)
1400	12.96	–	150	–	–	–	–	–	–
1425	12.95		150	7.10	0.905	0.0	16.85	2.22	140
1430	12.96		150	7.12	0.994	0.0	15.63	0.22	90
1435	12.95		150	7.11	0.993	0.0	15.50	0.0	79
1440	12.95		150	7.04	0.988	0.0	15.44	0.0	80
1445	12.95		150	7.07	0.987	0.0	15.42	0.0	80

Sample Parameter	Sample Volume	Bottle Type	Number of Bottles	Preservation/Prep
VOC	120 mL	40 mL Amber	120	HCl

Comments/Observations/Weather Conditions: Partly Cloudy, windy, 55°
Stability Reached: 1445

Low Flow Sampling: Well purge flow rate of approximately 0.5L/min or less. Collect in-line water quality measurements and depth to water measurements every 3 to 5 minutes. If excessive drawdown (>0.5 ft.), reduce purge rate (0.2 L/min). Stabilization with three successive readings of ± 0.1 pH, ±3% conductivity, ±10% temperature, turbidity, and DO. Disconnect in-line water quality meter prior to sampling.

GROUND WATER SAMPLING
FIELD DATA FORM

Site: Genuine Parts
Location: Indianapolis, IN
Job #: 2125641D

Well #: MW-159
Sample I.D. #: MW-159
Sample Time: 1328
Sample Date: 7-14-11

Personnel Present During Sampling:
Chris Ferguson, ENVIRON

Well/Purging Information:

Purging method:
Sampling method: Low-Flow
Tubing material:
Screen Length: N/A ft.
Top of well screen; N/A ft. below measuring point
Pump intake set at: 15.75 ft. below measuring point
Casing radius: 2 in.
Well material: PVC / #316 SS / Galv. Steel
Other:

1) Well depth (from top of measuring point) (1) 18.5 (ft)
2) Depth to water prior to purging (2) 13.05 (ft)
3) Length of water column in well: #1 - #2 = (3) ~~4.9504~~ (ft) 5.45
4) Volume of water standing in well (4) _____ (gal)
multiply #3 by 0.1632 for 2" ID and 0.0408 for 1" ID wells.
(Required for well volume purging approach only)
5) Number of purge volumes required (5) _____
6) Maximum volume to be purged: #4 x #5 = (6) _____ (gal)

Bladder Pump Controller Settings (if used):
Recharge time: -- (sec)
Discharge time: -- (sec)
Pressure: -- (psi)
Cycles per minute: --

Stabilization:

Time	Depth to Water (ft)	Volume Pumped (_____)	Pumping Rate (_____)	pH	Conductance (_____)	Turbidity (NTU)	Temp (°C)	DO (mg/L)	ORP (mV)
1245	13.16	—	200	—	—	—	—	—	—
1315	13.17		200	7.01	1.00	0.0	16.62	0.00	187
1318	13.17		200	7.00	1.03	0.0	16.39	0.00	182
1321	13.18		200	6.98	1.03	0.0	16.31	0.00	180
1324	13.17		200	6.95	1.04	0.0	16.25	0.00	177

Sample Parameter	Sample Volume	Bottle Type	Number of Bottles	Preservation/Prep
VOC	120 mL	40 mL Amber	3	HCl

Comments/Observations/Weather Conditions: Cloudy, low-mid 60's
Stability Reached: 1324

Low Flow Sampling: Well purge flow rate of approximately 0.5L/min or less. Collect in-line water quality measurements and depth to water measurements every 3 to 5 minutes. If excessive drawdown (>0.5 ft.), reduce purge rate (0.2 L/min). Stabilization with three successive readings of ± 0.1 pH, ±3% conductivity, ±10% temperature, turbidity, and DO. Disconnect in-line water quality meter prior to sampling.

GROUND WATER SAMPLING
FIELD DATA FORM

Site: Genuine Parts
Location: Indianapolis, IN
Job #: 2125641D

Well #: MW-160
Sample I.D. #: MW-160
Sample Time: 1530
Sample Date: 9/12/11

Personnel Present During Sampling:
Chris Ferguson, ENVIRON

Well/Purging Information:

Purging method: Bladder
Sampling method: Low-Flow
Tubing material: LDPE
Screen Length: 10 ft.
Top of well screen; 3 ft. below measuring point
Pump intake set at: 9 ft. below measuring point
Casing radius: 2 in.
Well material: PVC / #316 SS / Galv. Steel
Other:

1) Well depth (from top of measuring point) (1) 4.67 (ft)
2) Depth to water prior to purging (2) 13 (ft)
3) Length of water column in well: #1 - #2 = (3) — (ft)
4) Volume of water standing in well (4) — (gal)
multiply #3 by 0.1632 for 2" ID and 0.0408 for 1" ID wells.
(Required for well volume purging approach only)
5) Number of purge volumes required (5) —
6) Maximum volume to be purged: #4 x #5 = (6) — (gal)

Bladder Pump Controller Settings (if used):
Recharge time: 10 (sec)
Discharge time: 5 (sec)
Pressure: 14 (psi)
Cycles per minute: 4

Stabilization:

Time	Depth to Water (ft)	Volume Pumped (_____)	Pumping Rate (ml/min)	pH	Conductance (mS/cm)	Turbidity (NTU)	Temp (°C)	DO (mg/L)	ORP (mV)
1425	4.71		200	—	—	—	—	—	—
1455	4.73		200	6.75	1.51	24.0	16.63	0.04	-62
1500	4.73		200	6.97	1.48	20.6	15.59	0.00	-81
1505	4.73		200	7.02	1.46	17.7	15.63	0.00	-87
1510	4.73		200	7.04	1.46	16.3	15.28	0.00	-88
1515	4.73		200	7.05	1.45	14.6	15.52	0.00	-88
1520	4.73		200	7.07	1.44	12.0	15.56	0.00	-87
1523	4.73		200	7.07	1.44	12.2	15.63	0.00	-87
1526	4.73		200	7.06	1.44	11.7	15.49	0.00	-87

Sample Parameter	Sample Volume	Bottle Type	Number of Bottles	Preservation/Prep
VOC	40 ml	VOA	3	HCl

Comments/Observations/Weather Conditions: Partly Cloudy, ~85°F Stability Reached @ 1526

Low Flow Sampling: Well purge flow rate of approximately 0.5L/min or less. Collect in-line water quality measurements and depth to water measurements every 3 to 5 minutes. If excessive drawdown (>0.5 ft.), reduce purge rate (0.2 L/min). Stabilization with three successive readings of ± 0.1 pH, ±3% conductivity, ±10% temperature, turbidity, and DO. Disconnect in-line water quality meter prior to sampling.

GROUND WATER SAMPLING
FIELD DATA FORM

Site: Genuine Parts
Location: Indianapolis, IN
Job #: 2125641D

Well #: MW-161
Sample I.D. #: MW-161 / MW-161-DUP
Sample Time: 1624
Sample Date: 9/12/11

Personnel Present During Sampling:
Chris Ferguson, ENVIRON

Well/Purging Information:

Purging method: Bladder
Sampling method: Low-Flow
Tubing material: LDPE
Screen Length: 10 ft.
Top of well screen; 3 ft. below measuring point
Pump intake set at: 9.75 ft. below measuring point
Casing radius: 2 in.
Well material: PVC / #316 SS / Galv. Steel
Other:

1) Well depth (from top of measuring point) (1) 13 (ft)
2) Depth to water prior to purging (2) 6.13 (ft)
3) Length of water column in well: #1 - #2 = (3) – (ft)
4) Volume of water standing in well (4) – (gal)
multiply #3 by 0.1632 for 2" ID and 0.0408 for 1" ID wells.
(Required for well volume purging approach only)
5) Number of purge volumes required (5) –
6) Maximum volume to be purged: #4 x #5 = (6) – (gal)

Bladder Pump Controller Settings (if used):
Recharge time: 10 (sec)
Discharge time: 5 (sec)
Pressure: 13 (psi)
Cycles per minute: 4

Stabilization:

Time	Depth to Water (ft)	Volume Pumped (_____)	Pumping Rate (_____)	pH	Conductance (mS/cm)	Turbidity (NTU)	Temp (°C)	DO (mg/L)	ORP (mV)
1545	6.17		220	–	–	–	–	–	–
1609	6.17		220	7.00	1.73	16.5	17.51	0.00	101
1614	6.17		220	7.00	1.73	17.6	17.56	0.00	104
1619	6.17			7.01	1.73	17.5	17.38	0.00	106

Sample Parameter	Sample Volume	Bottle Type	Number of Bottles	Preservation/Prep
VOC	40 ml	Amber VOA	6	HCl

Comments/Observations/Weather Conditions: Partly Cloudy, ~85°F

Low Flow Sampling: Well purge flow rate of approximately 0.5L/min or less. Collect in-line water quality measurements and depth to water measurements every 3 to 5 minutes. If excessive drawdown (>0.5 ft.), reduce purge rate (0.2 L/min). Stabilization with three successive readings of ± 0.1 pH, ±3% conductivity, ±10% temperature, turbidity, and DO. Disconnect in-line water quality meter prior to sampling.

GROUND WATER SAMPLING
FIELD DATA FORM

Site: Genuine Parts
Location: Indianapolis, IN
Job #: 2125641D

Well #: MW-163
Sample I.D. #: MW-163
Sample Time: ~~1315~~ 1515
Sample Date: 9-14-11

Personnel Present During Sampling:
Chris Ferguson, ENVIRON

Well/Purging Information:

Purging method:
Sampling method: Low-Flow
Tubing material:
Screen Length: 10 ft.
Top of well screen; 10 ft. below measuring point
Pump intake set at: 16.25 ft. below measuring point
Casing radius: 2 in.
Well material: PVC / #316 SS / Galv. Steel
Other:

1) Well depth (from top of measuring point) (1) 20 (ft)
2) Depth to water prior to purging (2) 12.52 (ft)
3) Length of water column in well: #1 - #2 = (3) 7.48 (ft)
4) Volume of water standing in well (4) (gal)
multiply #3 by 0.1632 for 2" ID and 0.0408 for 1" ID wells.
(Required for well volume purging approach only)
5) Number of purge volumes required (5)
6) Maximum volume to be purged: #4 x #5 = (6) (gal)

Bladder Pump Controller Settings (if used): Recharge time: -- (sec) Pressure: -- (psi)
Discharge time: -- (sec) Cycles per minute: --

Stabilization:

Time	Depth to Water (ft)	Volume Pumped (_____)	Pumping Rate (_____)	pH	Conductance (_____)	Turbidity (NTU)	Temp (°C)	DO (mg/L)	ORP (mV)
1355	12.61	—	~~150~~ 100*	—	—	—	—	—	—
1420	13.21		100	6.85	0.982	0.0	19.25	0.00	10
1425	13.29		100	6.85	0.945	0.0	19.23	0.00	-5
1430	13.42		100	6.85	0.935	0.0	19.21	0.00	-19
1435[1]	—	—	—	—	—	—	—	—	—
1500	13.00		100	6.83	0.926	0.0	20.21	0.00	-23
1505	13.30		100	6.84	0.921	0.0	20.26	0.00	-39
1510[2]	13.41		100	6.85	0.919	0.0	19.96	0.00	-40

Sample Parameter	Sample Volume	Bottle Type	Number of Bottles	Preservation/Prep
VOC	120 mL	40 mL Amber	3	HCl

Comments/Observations/Weather Conditions: Cloudy, 70°
* Well drawdown 2" after 5 minutes. Pumping rate reduced.
1. Purging paused for well recharge
2. Sample Collected due to low recharge rate

Low Flow Sampling: Well purge flow rate of approximately 0.5L/min or less. Collect in-line water quality measurements and depth to water measurements every 3 to 5 minutes. If excessive drawdown (>0.5 ft.), reduce purge rate (0.2 L/min). Stabilization with three successive readings of ± 0.1 pH, ±3% conductivity, ±10% temperature, turbidity, and DO. Disconnect in-line water quality meter prior to sampling.

GROUND WATER SAMPLING
FIELD DATA FORM

Site: Genuine Parts
Location: Indianapolis, IN
Job #: 2125641D

Well #: MW-164
Sample I.D. #: MW-164
Sample Time: 1140
Sample Date: 9/14/11

Personnel Present During Sampling:
Chris Ferguson, ENVIRON

Well/Purging Information:

Purging method: Bladder
Sampling method: Low-Flow
Tubing material: LDPE
Screen Length: 10 ft.
Top of well screen; 16 ft. below measuring point
Pump intake set at: 23 ft. below measuring point
Casing radius: 2 in.
Well material: PVC / #316 SS / Galv. Steel
Other:

1) Well depth (from top of measuring point) (1) 26 (ft)
2) Depth to water prior to purging (2) 19.57 (ft)
3) Length of water column in well: #1 - #2 = (3) – (ft)
4) Volume of water standing in well (4) – (gal)
multiply #3 by 0.1632 for 2" ID and 0.0408 for 1" ID wells.
(Required for well volume purging approach only)
5) Number of purge volumes required (5) –
6) Maximum volume to be purged: #4 x #5 = (6) – (gal)

Bladder Pump Controller Settings (if used):
Recharge time: 10 (sec)
Discharge time: 5 (sec)
Pressure: 22 (psi)
Cycles per minute: 4

Stabilization:

Time	Depth to Water (ft)	Volume Pumped (_____)	Pumping Rate (ml/min)	pH	Conductance (mS/cm)	Turbidity (NTU)	Temp (°C)	DO (mg/L)	ORP (mV)
1047	19.71		200	–	–	–	–	–	–
1105	19.73		200	7.12	0.888	22.6	15.23	0.11	197
1110	19.73		200	7.08	0.890	14.1	15.20	0.00	188
1115	19.73		200	7.07	0.890	8.0	15.15	0.00	176
1120	19.73		200	7.08	0.890	3.4	15.19	0.00	168
1125	19.73		200	7.08	0.890	0.0	15.21	0.00	162
1130	19.73		200	7.09	0.890	0.0	15.22	0.00	157
1135	19.73		200	7.10	0.890	0.0	15.26	0.00	153

Sample Parameter	Sample Volume	Bottle Type	Number of Bottles	Preservation/Prep
VOC	40 ml	Amber VOA	3	HCl

Comments/Observations/Weather Conditions: Overcast, ~70°F

Low Flow Sampling: Well purge flow rate of approximately 0.5L/min or less. Collect in-line water quality measurements and depth to water measurements every 3 to 5 minutes. If excessive drawdown (>0.5 ft.), reduce purge rate (0.2 L/min). Stabilization with three successive readings of ± 0.1 pH, ±3% conductivity, ±10% temperature, turbidity, and DO. Disconnect in-line water quality meter prior to sampling.

GROUND WATER SAMPLING
FIELD DATA FORM

Site: Genuine Parts
Location: Indianapolis, IN
Job #: 2125641D

Well #: MW-165D
Sample I.D. #: MW-165D
Sample Time: 1325
Sample Date: 9-16-11

Personnel Present During Sampling:
Chris Ferguson, ENVIRON

Well/Purging Information:

Purging method:
Sampling method: Low-Flow
Tubing material:
Screen Length: 5 ft.
Top of well screen; 42 ft. below measuring point
Pump intake set at: 44.5 ft. below measuring point
Casing radius: 2 in.
Well material: PVC / #316 SS / Galv. Steel
Other:

1) Well depth (from top of measuring point) (1) 47 (ft)
2) Depth to water prior to purging (2) 15.44 (ft)
3) Length of water column in well: #1 - #2 = (3) 31.56 (ft)
4) Volume of water standing in well (4) (gal)
multiply #3 by 0.1632 for 2" ID and 0.0408 for 1" ID wells.
(Required for well volume purging approach only)
5) Number of purge volumes required (5)
6) Maximum volume to be purged: #4 x #5 = (6) (gal)

Bladder Pump Controller Settings (if used):
Recharge time: -- (sec)
Discharge time: -- (sec)
Pressure: -- (psi)
Cycles per minute: --

Stabilization:

Time	Depth to Water (ft)	Volume Pumped (_____)	Pumping Rate (_____)	pH	Conductance (_____)	Turbidity (NTU)	Temp (°C)	DO (mg/L)	ORP (mV)
1215	~~14.41~~-14.71	—	150	—	—	—	—	—	—
1235	14.71		150	7.34	1.29	25.8	18.66	0.00	-95
1240	14.71		150	7.36	1.34	25.4	18.37	0.00	-97
1245	14.71		150	7.37	1.43	26.8	17.76	0.00	-101
1250	14.71		150	7.39	1.54	16.8	17.33	0.00	-102
1255	14.71		150	7.40	1.55	13.8	17.27	0.00	-102
1300	14.71		150	7.41	1.57	8.7	17.09	0.00	-102
1305	14.71		150	7.40	1.59	5.1	17.11	0.00	-103
1310	14.71		150	7.41	1.59	0.0	17.12	0.00	-103
1315	14.71		150	7.40	1.60	0.0	17.11	0.00	-103
1320	14.71		150	7.42	1.60	0.0	17.18	0.00	-104

Sample Parameter	Sample Volume	Bottle Type	Number of Bottles	Preservation/Prep

Comments/Observations/Weather Conditions: Partly Cloudy 60°
Stability Reached: 1320

Low Flow Sampling: Well purge flow rate of approximately 0.5L/min or less. Collect in-line water quality measurements and depth to water measurements every 3 to 5 minutes. If excessive drawdown (>0.5 ft.), reduce purge rate (0.2 L/min). Stabilization with three successive readings of ± 0.1 pH, ±3% conductivity, ±10% temperature, turbidity, and DO. Disconnect in-line water quality meter prior to sampling.

GROUND WATER SAMPLING
FIELD DATA FORM

Site: Genuine Parts
Location: Indianapolis, IN
Job #: 2125641D

Well #: MW-165S
Sample I.D. #: MW-165S
Sample Time: 1205
Sample Date: 9-16-11

Personnel Present During Sampling:
Chris Ferguson, ENVIRON

Well/Purging Information:

Purging method:
Sampling method: Low-Flow
Tubing material:
Screen Length: 10 ft.
Top of well screen; 10 ft. below measuring point
Pump intake set at: 17.5 ft. below measuring point
Casing radius: 2 in.
Well material: PVC / #316 SS / Galv. Steel
Other:

1) Well depth (from top of measuring point) (1) 20 (ft)
2) Depth to water prior to purging (2) 14.85 (ft)
3) Length of water column in well: #1 - #2 = (3) 5.15 (ft)
4) Volume of water standing in well (4) _____ (gal)
multiply #3 by 0.1632 for 2" ID and 0.0408 for 1" ID wells.
(Required for well volume purging approach only)
5) Number of purge volumes required (5) _____
6) Maximum volume to be purged: #4 x #5 = (6) _____ (gal)

Bladder Pump Controller Settings (if used):
Recharge time: -- (sec)
Discharge time: -- (sec)
Pressure: -- (psi)
Cycles per minute: --

Stabilization:

Time	Depth to Water (ft)	Volume Pumped (_____)	Pumping Rate (_____)	pH	Conductance (_____)	Turbidity (NTU)	Temp (°C)	DO (mg/L)	ORP (mV)
1110	14.88	—	150	—	—	—	—	—	—
1135	14.88		150	7.28	0.981	0.0	17.06	0.00	-54
1140	14.88		150	7.27	0.946	3.9	19.70	0.00	-65
1145	14.89		150	7.27	0.940	3.8	20.05	0.00	-66
1150	14.88		150	7.27	0.930	0.0	20.85	0.00	-76
1155	14.89		150	7.29	0.932	0.0	20.85	0.00	-76
1200	14.89		150	7.26	0.934	0.0	20.81	0.00	-77

Sample Parameter	Sample Volume	Bottle Type	Number of Bottles	Preservation/Prep
VOC	120 mL	40mL Amber	3	HCl

Comments/Observations/Weather Conditions: Mostly Cloudy, Mid 50's
Stability Reached: 1200

Low Flow Sampling: Well purge flow rate of approximately 0.5L/min or less. Collect in-line water quality measurements and depth to water measurements every 3 to 5 minutes. If excessive drawdown (>0.5 ft.), reduce purge rate (0.2 L/min). Stabilization with three successive readings of ± 0.1 pH, ±3% conductivity, ±10% temperature, turbidity, and DO. Disconnect in-line water quality meter prior to sampling.

GROUND WATER SAMPLING
FIELD DATA FORM

Site: Genuine Parts
Location: Indianapolis, IN
Job #: 2125641D

Well #: MW-166D
Sample I.D. #: MW-166D
Sample Time: 1545
Sample Date: 9-16-11

Personnel Present During Sampling:
Chris Ferguson, ENVIRON

Well/Purging Information:

Purging method:
Sampling method: Low-Flow
Tubing material:
Screen Length: 5 ft.
Top of well screen; 46 ft. below measuring point
Pump intake set at: 48.5 ft. below measuring point
Casing radius: 2 in.
Well material: PVC / #316 SS / Galv. Steel
Other:

1) Well depth (from top of measuring point) (1) 51 (ft)
2) Depth to water prior to purging (2) 15.46 (ft)
3) Length of water column in well: #1 - #2 = (3) 35.54 (ft)
4) Volume of water standing in well (4) _____ (gal)
multiply #3 by 0.1632 for 2" ID and 0.0408 for 1" ID wells.
(Required for well volume purging approach only)
5) Number of purge volumes required (5) _____
6) Maximum volume to be purged: #4 x #5 = (6) _____ (gal)

Bladder Pump Controller Settings (if used):
Recharge time: -- (sec)
Discharge time: -- (sec)
Pressure: -- (psi)
Cycles per minute: --

Stabilization:

Time	Depth to Water (ft)	Volume Pumped (_____)	Pumping Rate (_____)	pH	Conductance (_____)	Turbidity (NTU)	Temp (°C)	DO (mg/L)	ORP (mV)
1445	15.51	—	150	—	—	—	—	—	—
1500	15.51		150	7.41	1.02	60.3	16.70	0.00	-96
1505	15.51		150	7.46	0.998	35.5	16.57	0.00	-104
1510	15.51		150	7.48	0.994	21.7	16.44	0.00	-107
1515	15.51		150	7.48	0.992	18.9	16.40	0.00	-108
1520	15.51		150	7.48	0.991	11.1	16.31	0.00	-108
1525	15.52		150	7.49	0.990	4.4	16.20	0.00	-109
1530	15.52		150	7.48	0.989	0.5	16.12	0.00	-110
1535	15.51		150	7.42	0.989	0.0	16.08	0.00	-110
1540	15.52		150	7.50	0.989	0.0	16.00	0.00	-111

Sample Parameter	Sample Volume	Bottle Type	Number of Bottles	Preservation/Prep
VOC	360*	40 mL VOA	9	HCl

Comments/Observations/Weather Conditions: Cloudy, 60°
*MS/MSD Collected
Stability Reached: 1540

Low Flow Sampling: Well purge flow rate of approximately 0.5L/min or less. Collect in-line water quality measurements and depth to water measurements every 3 to 5 minutes. If excessive drawdown (>0.5 ft.), reduce purge rate (0.2 L/min). Stabilization with three successive readings of ± 0.1 pH, ±3% conductivity, ±10% temperature, turbidity, and DO. Disconnect in-line water quality meter prior to sampling.

GROUND WATER SAMPLING
FIELD DATA FORM

Site: Genuine Parts
Location: Indianapolis, IN
Job #: 2125641D

Well #: MW-166S
Sample I.D. #: MW-166S
Sample Time: 1435
Sample Date: 9-16-11

Personnel Present During Sampling:
Chris Ferguson, ENVIRON

Well/Purging Information:

Purging method:
Sampling method: Low-Flow
Tubing material:
Screen Length: 10 ft.
Top of well screen; 10 ft. below measuring point
Pump intake set at: 18 ft. below measuring point
Casing radius: 2 in.
Well material: PVC / #316 SS / Galv. Steel
Other:

1) Well depth (from top of measuring point) (1) 20 (ft)
2) Depth to water prior to purging (2) 15.70 (ft)
3) Length of water column in well: #1 - #2 = (3) 4.30 (ft)
4) Volume of water standing in well (4) _____ (gal)
multiply #3 by 0.1632 for 2" ID and 0.0408 for 1" ID wells.
(Required for well volume purging approach only)
5) Number of purge volumes required (5) _____
6) Maximum volume to be purged: #4 x #5 = (6) _____ (gal)

Bladder Pump Controller Settings (if used):
Recharge time: -- (sec)
Discharge time: -- (sec)
Pressure: -- (psi)
Cycles per minute: --

Stabilization:

Time	Depth to Water (ft)	Volume Pumped (_____)	Pumping Rate (_____)	pH	Conductance (_____)	Turbidity (NTU)	Temp (°C)	DO (mg/L)	ORP (mV)
1345	15.74	—	150	—	—	—	—	—	—
1400	15.77		150	7.24	1.27	32.5	17.63	0.00	-18
1405	15.77		150	7.23	1.22	20.5	17.52	0.00	5
1410	15.77		150	7.22	1.21	9.4	17.44	0.00	31
1415	15.76		150	7.20	1.21	5.4	17.42	0.00	41
1420	15.77		150	7.20	1.21	0.0	17.40	0.00	58
1425	15.76		150	7.21	1.21	0.0	17.38	0.00	62
1430	15.77		150	7.21	1.21	0.0	17.37	0.00	69

Sample Parameter	Sample Volume	Bottle Type	Number of Bottles	Preservation/Prep
VOC	120 mL	40ml Amber	3	HCl

Comments/Observations/Weather Conditions: Partly Cloudy, 60°
Stability Reached: 1430

Low Flow Sampling: Well purge flow rate of approximately 0.5L/min or less. Collect in-line water quality measurements and depth to water measurements every 3 to 5 minutes. If excessive drawdown (>0.5 ft.), reduce purge rate (0.2 L/min). Stabilization with three successive readings of ± 0.1 pH, ±3% conductivity, ±10% temperature, turbidity, and DO. Disconnect in-line water quality meter prior to sampling.

GROUND WATER SAMPLING
FIELD DATA FORM

Site: Genuine Parts
Location: Indianapolis, IN
Job #: 2125641D

Well #: MW-167D /Dup
Sample I.D. #: MW-167D
Sample Time: 1025
Sample Date: 9-16-11

Personnel Present During Sampling:
Chris Ferguson, ENVIRON

Well/Purging Information:

Purging method:
Sampling method: Low-Flow
Tubing material:
Screen Length: 5 ft.
Top of well screen; 28 ft. below measuring point
Pump intake set at: 30.5 ft. below measuring point
Casing radius: 2 in.
Well material: PVC / #316 SS / Galv. Steel
Other:

1) Well depth (from top of measuring point) (1) 33 (ft)
2) Depth to water prior to purging (2) 18.88 (ft)
3) Length of water column in well: #1 - #2 = (3) 14.12 (ft)
4) Volume of water standing in well (4) (gal)
multiply #3 by 0.1632 for 2" ID and 0.0408 for 1" ID wells.
(Required for well volume purging approach only)
5) Number of purge volumes required (5)
6) Maximum volume to be purged: #4 x #5 = (6) (gal)

Bladder Pump Controller Settings (if used): Recharge time: 10 -- (sec) Pressure: 20 (psi)
Discharge time: 5 -- (sec) Cycles per minute: 4

Stabilization:

Time	Depth to Water (ft)	Volume Pumped (_____)	Pumping Rate (_____)	pH	Conductance (_____)	Turbidity (NTU)	Temp (°C)	DO (mg/L)	ORP (mV)
0905	18.96	—	150	—	—	—	—	—	—
0935	18.95		150	6.67	1.04	127	14.19	0.00	-27
0940	18.95		150	~~6.22~~ 7.22	1.01	59.7	14.72	0.00	-65
0945	18.95		150	7.23	1.01	51.2	14.76	0.00	-68
0950	18.95		150	7.26	1.01	31.1	14.83	0.00	-68
0955	18.96		150	7.31	1.01	19.8	14.91	0.00	-69
1000	18.95		150	7.29	1.01	13.6	14.94	0.00	-70
1005	18.96		150	7.32	1.01	9.4	14.97	0.00	-73
1010	18.95		150	7.29	1.01	6.7	14.99	0.00	-73
1015	18.96		150	7.31	1.01	6.9	15.11	0.00	-72
1020	18.95		150	7.30	1.01	6.6	15.21	0.00	-71

Sample Parameter	Sample Volume	Bottle Type	Number of Bottles	Preservation/Prep
VOC	240 mL	40 ml Amber	6	HCl

Comments/Observations/Weather Conditions: Cloudy, 50°
Stability Reached: 1020

Low Flow Sampling: Well purge flow rate of approximately 0.5L/min or less. Collect in-line water quality measurements and depth to water measurements every 3 to 5 minutes. If excessive drawdown (>0.5 ft.), reduce purge rate (0.2 L/min). Stabilization with three successive readings of ± 0.1 pH, ±3% conductivity, ±10% temperature, turbidity, and DO. Disconnect in-line water quality meter prior to sampling.

GROUND WATER SAMPLING
FIELD DATA FORM

Site: Genuine Parts
Location: Indianapolis, IN
Job #: 2125641D

Well #: MW-173
Sample I.D. #: MW-173
Sample Time: 1320
Sample Date: 9-15-11

Personnel Present During Sampling:
Chris Ferguson, ENVIRON

Well/Purging Information:

Purging method:
Sampling method: Low-Flow
Tubing material:
Screen Length: 10 ft.
Top of well screen; 8 ft. below measuring point
Pump intake set at: 16 ft. below measuring point
Casing radius: 2 in.
Well material: PVC / #316 SS / Galv. Steel
Other:

1) Well depth (from top of measuring point) (1) 18 (ft)
2) Depth to water prior to purging (2) 14.09 (ft)
3) Length of water column in well: #1 - #2 = (3) 3.91 (ft)
4) Volume of water standing in well (4) _____ (gal)
multiply #3 by 0.1632 for 2" ID and 0.0408 for 1" ID wells.
(Required for well volume purging approach only)
5) Number of purge volumes required (5) _____
6) Maximum volume to be purged: #4 x #5 = (6) _____ (gal)

Bladder Pump Controller Settings (if used): Recharge time: -- (sec) Pressure: -- (psi)
Discharge time: -- (sec) Cycles per minute: --

Stabilization:

Time	Depth to Water (ft)	Volume Pumped (_____)	Pumping Rate (_____)	pH	Conductance (_____)	Turbidity (NTU)	Temp (°C)	DO (mg/L)	ORP (mV)
1215	14.15	–	150	–	–	–	–	–	–
1250	14.14		150	7.15	0.774	0.0	18.31	2.80	171
1255	14.15		150	7.19	0.767	0.0	18.22	2.39	169
1300	14.15		150	7.16	0.766	0.0	18.22	2.12	165
1305	14.15		150	7.14	0.767	0.0	18.17	1.88	163
1310	14.15		150	7.16	0.767	0.0	18.16	1.87	161
1315	14.15		150	7.14	0.767	0.0	18.21	1.79	160

Sample Parameter	Sample Volume	Bottle Type	Number of Bottles	Preservation/Prep
VOC	120 mL	40mL Amber	3	HCl

Comments/Observations/Weather Conditions: Sunny - Partly cloudy, 55°
Stability Reached: 1315

Low Flow Sampling: Well purge flow rate of approximately 0.5L/min or less. Collect in-line water quality measurements and depth to water measurements every 3 to 5 minutes. If excessive drawdown (>0.5 ft.), reduce purge rate (0.2 L/min). Stabilization with three successive readings of ± 0.1 pH, ±3% conductivity, ±10% temperature, turbidity, and DO. Disconnect in-line water quality meter prior to sampling.

GROUND WATER SAMPLING
FIELD DATA FORM

Site: Genuine Parts
Location: Indianapolis, IN
Job #: 2125641D

Well #: MW-174D
Sample I.D. #: MW-174D
Sample Time: 1105
Sample Date: 9-13-11

Personnel Present During Sampling:
Chris Ferguson, ENVIRON

Well/Purging Information:

Purging method: —
Sampling method: Low-Flow
Tubing material:
Screen Length: 5 ft.
Top of well screen; 43 ft. below measuring point
Pump intake set at: 45.5 ft. below measuring point
Casing radius: 2 in.
Well material: PVC / #316 SS / Galv. Steel
Other:

1) Well depth (from top of measuring point) (1) 48 (ft)
2) Depth to water prior to purging (2) 21.38 (ft)
3) Length of water column in well: #1 - #2 = (3) 26.62 (ft)
4) Volume of water standing in well (4) _____ (gal)
multiply #3 by 0.1632 for 2" ID and 0.0408 for 1" ID wells.
(Required for well volume purging approach only)
5) Number of purge volumes required (5) —
6) Maximum volume to be purged: #4 x #5 = (6) — (gal)

Bladder Pump Controller Settings (if used):
Recharge time: -- (sec)
Discharge time: -- (sec)
Pressure: -- (psi)
Cycles per minute: --

Stabilization:

Time	Depth to Water (ft)	Volume Pumped (_____)	Pumping Rate (_____)	pH	Conductance (_____)	Turbidity (NTU)	Temp (°C)	DO (mg/L)	ORP (mV)
1015	21.44	—	200	—	—	—	—	—	—
1046	21.44		200	7.24	1.38	5.8	16.89	0.00	-91
1049	21.44		200	7.27	1.39	5.1	16.82	0.00	-97
1054	21.44		200	7.30	1.42	4.1	16.77	0.00	-102
1057	21.44		200	7.32	1.42	3.9	16.69	0.00	-105
1100	21.44		200	7.30	1.43	3.8	16.72	0.00	-104

Sample Parameter	Sample Volume	Bottle Type	Number of Bottles	Preservation/Prep
VOC	120 ~~40~~ mL CAF	40 mL VOA	3	HCl

Comments/Observations/Weather Conditions: Sunny, 5 mph breeze from South, 70°F
Stability Reached: 1100

Low Flow Sampling: Well purge flow rate of approximately 0.5L/min or less. Collect in-line water quality measurements and depth to water measurements every 3 to 5 minutes. If excessive drawdown (>0.5 ft.), reduce purge rate (0.2 L/min). Stabilization with three successive readings of ± 0.1 pH, ±3% conductivity, ±10% temperature, turbidity, and DO. Disconnect in-line water quality meter prior to sampling.

GROUND WATER SAMPLING
FIELD DATA FORM

Site: Genuine Parts
Location: Indianapolis, IN
Job #: 2125641D

Well #: MW-174S
Sample I.D. #: MW-174S
Sample Time: 1210
Sample Date: 9-13-11

Personnel Present During Sampling:
Chris Ferguson, ENVIRON

Well/Purging Information:

Purging method: _____
Sampling method: Low-Flow
Tubing material: _____
Screen Length: _____ ft.
Top of well screen; _____ ft. below measuring point
Pump intake set at: _____ ft. below measuring point
Casing radius: _____ in.
Well material: PVC / #316 SS / Galv. Steel
Other: _____

1) Well depth (from top of measuring point) (1) _____ (ft)
2) Depth to water prior to purging (2) _____ (ft)
3) Length of water column in well: #1 - #2 = (3) _____ (ft)
4) Volume of water standing in well (4) _____ (gal)
multiply #3 by 0.1632 for 2" ID and 0.0408 for 1" ID wells.
(Required for well volume purging approach only)
5) Number of purge volumes required (5) _____
6) Maximum volume to be purged: #4 x #5 = (6) _____ (gal)

Bladder Pump Controller Settings (if used): Recharge time: -- (sec) Pressure: -- (psi)
Discharge time: -- (sec) Cycles per minute: --

Stabilization:

Time	Depth to Water (ft)	Volume Pumped (_____)	Pumping Rate (_____)	pH	Conductance (_____)	Turbidity (NTU)	Temp (°C)	DO (mg/L)	ORP (mV)
1115	21.49	—	150	—	—	—	—	—	—
1150	21.51		150	7.18	3.14	4.8	20.93	0.00	-60
1155	21.51		150	7.15	3.66	1.6	19.57	0.00	-59
1200	21.51		150	7.13	3.75	0.0	19.40	0.00	-57
1203	21.51		150	7.14	3.75	0.0	19.36	0.00	-57
1206	21.51		150	7.13	3.77	0.0	19.31	0.00	-55

Sample Parameter	Sample Volume	Bottle Type	Number of Bottles	Preservation/Prep

Comments/Observations/Weather Conditions: Sunny, mid-high 70's, breeze from South w/ gusts
Stability Reached: 1206

Low Flow Sampling: Well purge flow rate of approximately 0.5L/min or less. Collect in-line water quality measurements and depth to water measurements every 3 to 5 minutes. If excessive drawdown (>0.5 ft.), reduce purge rate (0.2 L/min). Stabilization with three successive readings of ± 0.1 pH, ±3% conductivity, ±10% temperature, turbidity, and DO. Disconnect in-line water quality meter prior to sampling.

ENVIRON

GROUND WATER SAMPLING
FIELD DATA FORM

Site: Genuine Parts
Location: Indianapolis, IN
Job #: 2125641D

Well #: MW-175D
Sample I.D. #: MW-175D
Sample Time: 1435
Sample Date: 9-13-11

Personnel Present During Sampling:
Chris Ferguson, ENVIRON

Well/Purging Information:

Purging method:
Sampling method: Low-Flow
Tubing material:
Screen Length: ft.
Top of well screen; ft. below measuring point
Pump intake set at: ft. below measuring point
Casing radius: in.
Well material: PVC / #316 SS / Galv. Steel
Other:

1) Well depth (from top of measuring point) (1) (ft)
2) Depth to water prior to purging (2) (ft)
3) Length of water column in well: #1 - #2 = (3) (ft)
4) Volume of water standing in well (4) (gal)
multiply #3 by 0.1632 for 2" ID and 0.0408 for 1" ID wells.
(Required for well volume purging approach only)
5) Number of purge volumes required (5)
6) Maximum volume to be purged: #4 x #5 = (6) (gal)

Bladder Pump Controller Settings (if used): Recharge time: -- (sec) Pressure: -- (psi)
Discharge time: -- (sec) Cycles per minute: --

Stabilization:

Time	Depth to Water (ft)	Volume Pumped (_____)	Pumping Rate (_____)	pH	Conductance (_____)	Turbidity (NTU)	Temp (°C)	DO (mg/L)	ORP (mV)
1315	22.09	—	200	—	—	—	—	—	—
1350	22.11		200	7.55	0.963	85.3	15.58	0.0	-120
1355	22.11		200	7.58	0.961	33.9	15.47	0.0	-126
14 ~~1300~~	22.11		200	7.56	0.962	25.4	15.46	0.0	-125
1405	22.11		200	7.54	0.962	23.5	15.48	0.0	-125
1410	22.11		200	7.55	0.964	19.7	15.35	0.0	-128
1415	22.11		200	7.57	0.964	13.0	15.33	0.0	-131
1420	22.11		200	7.57	0.964	9.8	15.39	0.0	-130
1425	22.11		200	7.56	0.964	9.4	15.32	0.0	-131
1430	22.11		200	7.57	0.964	9.1	15.36	0.0	-131

Sample Parameter	Sample Volume	Bottle Type	Number of Bottles	Preservation/Prep
VOC	120 mL	40ml VOA	3	HCl

Comments/Observations/Weather Conditions: Sunny, mid 60's, wind 5-10mph from South
Stability Reached 1430

Low Flow Sampling: Well purge flow rate of approximately 0.5L/min or less. Collect in-line water quality measurements and depth to water measurements every 3 to 5 minutes. If excessive drawdown (>0.5 ft.), reduce purge rate (0.2 L/min). Stabilization with three successive readings of ± 0.1 pH, ±3% conductivity, ±10% temperature, turbidity, and DO. Disconnect in-line water quality meter prior to sampling.

GROUND WATER SAMPLING
FIELD DATA FORM

Site: Genuine Parts
Location: Indianapolis, IN
Job #: 2125641D

Well #: MW-1755
Sample I.D. #: MW-1755
Sample Time: 1555
Sample Date: 9-13-11

Personnel Present During Sampling:
Chris Ferguson, ENVIRON

Well/Purging Information:

Purging method:
Sampling method: Low-Flow
Tubing material:
Screen Length: ft.
Top of well screen; ft. below measuring point
Pump intake set at: ft. below measuring point
Casing radius: in.
Well material: PVC / #316 SS / Galv. Steel
Other:

1) Well depth (from top of measuring point) (1) (ft)
2) Depth to water prior to purging (2) 22.15 (ft)
3) Length of water column in well: #1 - #2 = (3) (ft)
4) Volume of water standing in well (4) (gal)
multiply #3 by 0.1632 for 2" ID and 0.0408 for 1" ID wells.
(Required for well volume purging approach only)
5) Number of purge volumes required (5)
6) Maximum volume to be purged: #4 x #5 = (6) (gal)

Bladder Pump Controller Settings (if used): Recharge time: -- (sec) Pressure: -- (psi)
Discharge time: -- (sec) Cycles per minute: --

Stabilization:

Time	Depth to Water (ft)	Volume Pumped (_____)	Pumping Rate (_____)	pH	Conductance (_____)	Turbidity (NTU)	Temp (°C)	DO (mg/L)	ORP (mV)
1455	22.23	—	150	—	—	—	—	—	—
15~~14~~ 30 conf	22.22		150	7.11	1.37	5.8	20.49	0.0	-8
1535	22.23		150	7.11	1.42	9.6	20.36	0.0	2
1540	22.23		150	7.10	1.45	8.7	conf 20.25	0.0	7
1545	22.23		150	7.09	1.47	8.2	19.46	0.0	14
1550	22.22		150	7.11	1.47	8.3	19.59	0.0	13

Sample Parameter	Sample Volume	Bottle Type	Number of Bottles	Preservation/Prep
VOC	conf 360 ~~120~~ mL *	40mL VOA	conf 3 9 *	HCl

Comments/Observations/Weather Conditions: Sunny, Mid 80's, Breeze from South
Stability Reached @ 1550

* MS/MSD collected

Low Flow Sampling: Well purge flow rate of approximately 0.5L/min or less. Collect in-line water quality measurements and depth to water measurements every 3 to 5 minutes. If excessive drawdown (>0.5 ft.), reduce purge rate (0.2 L/min). Stabilization with three successive readings of ± 0.1 pH, ±3% conductivity, ±10% temperature, turbidity, and DO. Disconnect in-line water quality meter prior to sampling.

A□□□□di□ D

□□□□r□□r□ A□□□□ic□□R□□□r□s

Pace Analytical Services, Inc.
7726 Moller Road
Indianapolis, IN 46268
(317)875-5894

February 28, 2011

Mr. Andy Gremos
Environ
One Indiana Square
Indianapolis, IN 46204

RE: Project: Genuine Parts-Olin Ave.
Pace Project No.: 5045903

Dear Mr. Gremos:
Enclosed are the analytical results for sample(s) received by the laboratory on February 18, 2011. The results relate only to the samples included in this report. Results reported herein conform to the most current NELAC standards, where applicable, unless otherwise narrated in the body of the report.

If you have any questions concerning this report, please feel free to contact me.

Sincerely,

Mick Mayse

mick.mayse@pacelabs.com
Project Manager

Enclosures

This report shall not be reproduced, except in full,
without the written consent of Pace Analytical Services, Inc..

Pace Analytical Services, Inc.
7726 Moller Road
Indianapolis, IN 46268
(317)875-5894

CERTIFICATIONS

Project: Genuine Parts-Olin Ave.
Pace Project No.: 5045903

Indiana Certification IDs
7726 Moller Road, Indianapolis, IN 46268
Illinois/NELAC Certification #: 100418
Indiana Certification #: C-49-06
Kansas Certification #: E-10247
Kentucky Certification #: 0042
Louisiana Certification #: 04076
Ohio VAP: CL0065
Pennsylvania: 68-00791
West Virginia Certification #: 330

Kansas Certification IDs
9608 Loiret Boulevard, Lenexa, KS 66219
A2LA Certification #: 2456.01
Arkansas Certification #: 05-008-0
Illinois Certification #: 001191
Iowa Certification #: 118
Kansas/NELAP Certification #: E-10116
Louisiana Certification #: 03055
Nevada Certification #: KS000212008A
Oklahoma Certification #: 9205/9935
Texas Certification #: T104704407-08-TX
Utah Certification #: 9135995665

This report shall not be reproduced, except in full,
without the written consent of Pace Analytical Services, Inc..

Pace Analytical Services, Inc.
7726 Moller Road
Indianapolis, IN 46268
(317)875-5894

SAMPLE SUMMARY

Project: Genuine Parts-Olin Ave.
Pace Project No.: 5045903

Lab ID	Sample ID	Matrix	Date Collected	Date Received
5045903001	**MW133R-021411**	Water	02/14/11 17:50	02/18/11 16:00
5045903002	**MW147AR-021511**	Water	02/15/11 09:00	02/18/11 16:00
5045903003	**MW150-021511**	Water	02/15/11 10:50	02/18/11 16:00
5045903004	**MW150-021511D**	Water	02/15/11 10:50	02/18/11 16:00
5045903005	**MW151-021511**	Water	02/15/11 12:00	02/18/11 16:00
5045903006	**MW164-021511**	Water	02/15/11 13:10	02/18/11 16:00
5045903007	**IW1-021511**	Water	02/15/11 15:00	02/18/11 16:00
5045903008	**MW165S-021511**	Water	02/15/11 16:20	02/18/11 16:00
5045903009	**MW166S-021511**	Water	02/15/11 17:25	02/18/11 16:00
5045903010	**MW166D**	Water	02/16/11 16:50	02/18/11 16:00
5045903011	**MW165D**	Water	02/16/11 15:35	02/18/11 16:00
5045903012	**MW-10-IR**	Water	02/16/11 14:20	02/18/11 16:00
5045903013	**MW-160**	Water	02/16/11 11:55	02/18/11 16:00
5045903014	**MW-302**	Water	02/16/11 10:30	02/18/11 16:00
5045903015	**MW-167S**	Water	02/16/11 08:45	02/18/11 16:00
5045903016	**MW-161**	Water	02/16/11 10:52	02/18/11 16:00
5045903017	**MW-153**	Water	02/16/11 12:09	02/18/11 16:00
5045903018	**MW-132R**	Water	02/16/11 13:20	02/18/11 16:00
5045903019	**MW-146**	Water	02/16/11 14:15	02/18/11 16:00
5045903020	**MW-156**	Water	02/16/11 16:28	02/18/11 16:00
5045903021	**MW-152**	Water	02/16/11 15:18	02/18/11 16:00
5045903022	**MW-163**	Water	02/16/11 17:22	02/18/11 16:00
5045903023	**MW-169S**	Water	02/17/11 10:40	02/18/11 16:00
5045903024	**MW-169D**	Water	02/17/11 12:00	02/18/11 16:00
5045903025	**MW-173**	Water	02/17/11 14:08	02/18/11 16:00
5045903026	**IW-2**	Water	02/17/11 15:10	02/18/11 16:00
5045903027	**MW-148R-D**	Water	02/17/11 16:40	02/18/11 16:00
5045903028	**MW-148R**	Water	02/17/11 16:44	02/18/11 16:00
5045903029	**MW-167D**	Water	02/18/11 10:58	02/18/11 16:00
5045903030	**Equipment Blank**	Water	02/18/11 08:00	02/18/11 16:00
5045903031	**Trip Blank**	Water	02/18/11 08:00	02/18/11 16:00

This report shall not be reproduced, except in full,
without the written consent of Pace Analytical Services, Inc..

Pace Analytical Services, Inc.
7726 Moller Road
Indianapolis, IN 46268
(317)875-5894

SAMPLE ANALYTE COUNT

Project: Genuine Parts-Olin Ave.
Pace Project No.: 5045903

Lab ID	Sample ID	Method	Analysts	Analytes Reported	Laboratory
5045903001	**MW133R-021411**	EPA 8260	SLB	73	PASI-I
5045903002	**MW147AR-021511**	EPA 8260	SLB	73	PASI-I
5045903003	**MW150-021511**	EPA 8260	SLB	73	PASI-I
5045903004	**MW150-021511D**	EPA 8260	SLB	73	PASI-I
5045903005	**MW151-021511**	EPA 8260	SLB	73	PASI-I
5045903006	**MW164-021511**	EPA 8260	SLB	73	PASI-I
5045903007	**IW1-021511**	EPA 8260	SLB	73	PASI-I
		SM 5310C	AJM	1	PASI-K
5045903008	**MW165S-021511**	EPA 8260	SLB	73	PASI-I
5045903009	**MW166S-021511**	EPA 8260	SLB	73	PASI-I
5045903010	**MW166D**	EPA 8260	SLB	73	PASI-I
5045903011	**MW165D**	EPA 8260	SLB	73	PASI-I
5045903012	**MW-10-IR**	EPA 8260	SLB	73	PASI-I
5045903013	**MW-160**	EPA 8260	SLB	73	PASI-I
5045903014	**MW-302**	EPA 8260	SLB	73	PASI-I
5045903015	**MW-167S**	EPA 8260	SLB	73	PASI-I
5045903016	**MW-161**	EPA 8260	SLB	73	PASI-I
5045903017	**MW-153**	EPA 8260	SLB	73	PASI-I
5045903018	**MW-132R**	EPA 8260	SLB	73	PASI-I
5045903019	**MW-146**	EPA 8260	SLB	73	PASI-I
5045903020	**MW-156**	EPA 8260	SLB	73	PASI-I
5045903021	**MW-152**	EPA 8260	SLB	73	PASI-I
5045903022	**MW-163**	EPA 8260	SLB	73	PASI-I
5045903023	**MW-169S**	EPA 8260	SLB	73	PASI-I
5045903024	**MW-169D**	EPA 8260	SLB	73	PASI-I
5045903025	**MW-173**	EPA 8260	SLB	73	PASI-I
5045903026	**IW-2**	EPA 8260	SLB	73	PASI-I
5045903027	**MW-148R-D**	EPA 8260	SLB	73	PASI-I
5045903028	**MW-148R**	EPA 8260	SLB	73	PASI-I
5045903029	**MW-167D**	EPA 8260	SLB	73	PASI-I
5045903030	**Equipment Blank**	EPA 8260	SLB	73	PASI-I
5045903031	**Trip Blank**	EPA 8260	SLB	73	PASI-I

This report shall not be reproduced, except in full,
without the written consent of Pace Analytical Services, Inc..

Pace Analytical Services, Inc.
7726 Moller Road
Indianapolis, IN 46268
(317)875-5894

ANALYTICAL RESULTS

Project: Genuine Parts-Olin Ave.
Pace Project No.: 5045903

Sample: MW133R-021411 **Lab ID: 5045903001** Collected: 02/14/11 17:50 Received: 02/18/11 16:00 Matrix: Water

Parameters	Results	Units	Report Limit	DF	Prepared	Analyzed	CAS No.	Qual
8260 MSV	Analytical Method: EPA 8260							
Acetone	ND	ug/L	100	1		02/22/11 00:02	67-64-1	
Acrolein	ND	ug/L	50.0	1		02/22/11 00:02	107-02-8	
Acrylonitrile	ND	ug/L	100	1		02/22/11 00:02	107-13-1	
Benzene	ND	ug/L	5.0	1		02/22/11 00:02	71-43-2	
Bromobenzene	ND	ug/L	5.0	1		02/22/11 00:02	108-86-1	
Bromochloromethane	ND	ug/L	5.0	1		02/22/11 00:02	74-97-5	
Bromodichloromethane	ND	ug/L	5.0	1		02/22/11 00:02	75-27-4	
Bromoform	ND	ug/L	5.0	1		02/22/11 00:02	75-25-2	
Bromomethane	ND	ug/L	5.0	1		02/22/11 00:02	74-83-9	
2-Butanone (MEK)	ND	ug/L	25.0	1		02/22/11 00:02	78-93-3	
n-Butylbenzene	ND	ug/L	5.0	1		02/22/11 00:02	104-51-8	
sec-Butylbenzene	ND	ug/L	5.0	1		02/22/11 00:02	135-98-8	
tert-Butylbenzene	ND	ug/L	5.0	1		02/22/11 00:02	98-06-6	
Carbon disulfide	ND	ug/L	10.0	1		02/22/11 00:02	75-15-0	
Carbon tetrachloride	ND	ug/L	5.0	1		02/22/11 00:02	56-23-5	
Chlorobenzene	ND	ug/L	5.0	1		02/22/11 00:02	108-90-7	
Chloroethane	ND	ug/L	5.0	1		02/22/11 00:02	75-00-3	
Chloroform	ND	ug/L	5.0	1		02/22/11 00:02	67-66-3	
Chloromethane	ND	ug/L	5.0	1		02/22/11 00:02	74-87-3	
2-Chlorotoluene	ND	ug/L	5.0	1		02/22/11 00:02	95-49-8	
4-Chlorotoluene	ND	ug/L	5.0	1		02/22/11 00:02	106-43-4	
Dibromochloromethane	ND	ug/L	5.0	1		02/22/11 00:02	124-48-1	
1,2-Dibromoethane (EDB)	ND	ug/L	5.0	1		02/22/11 00:02	106-93-4	
Dibromomethane	ND	ug/L	5.0	1		02/22/11 00:02	74-95-3	
1,2-Dichlorobenzene	ND	ug/L	5.0	1		02/22/11 00:02	95-50-1	
1,3-Dichlorobenzene	ND	ug/L	5.0	1		02/22/11 00:02	541-73-1	
1,4-Dichlorobenzene	ND	ug/L	5.0	1		02/22/11 00:02	106-46-7	
trans-1,4-Dichloro-2-butene	ND	ug/L	100	1		02/22/11 00:02	110-57-6	
Dichlorodifluoromethane	ND	ug/L	5.0	1		02/22/11 00:02	75-71-8	
1,1-Dichloroethane	ND	ug/L	5.0	1		02/22/11 00:02	75-34-3	
1,2-Dichloroethane	ND	ug/L	5.0	1		02/22/11 00:02	107-06-2	
1,1-Dichloroethene	ND	ug/L	5.0	1		02/22/11 00:02	75-35-4	
cis-1,2-Dichloroethene	ND	ug/L	5.0	1		02/22/11 00:02	156-59-2	
trans-1,2-Dichloroethene	ND	ug/L	5.0	1		02/22/11 00:02	156-60-5	
1,2-Dichloropropane	ND	ug/L	5.0	1		02/22/11 00:02	78-87-5	
1,3-Dichloropropane	ND	ug/L	5.0	1		02/22/11 00:02	142-28-9	
2,2-Dichloropropane	ND	ug/L	5.0	1		02/22/11 00:02	594-20-7	
1,1-Dichloropropene	ND	ug/L	5.0	1		02/22/11 00:02	563-58-6	
cis-1,3-Dichloropropene	ND	ug/L	5.0	1		02/22/11 00:02	10061-01-5	
trans-1,3-Dichloropropene	ND	ug/L	5.0	1		02/22/11 00:02	10061-02-6	
Ethylbenzene	ND	ug/L	5.0	1		02/22/11 00:02	100-41-4	
Ethyl methacrylate	ND	ug/L	100	1		02/22/11 00:02	97-63-2	
Hexachloro-1,3-butadiene	ND	ug/L	5.0	1		02/22/11 00:02	87-68-3	
n-Hexane	ND	ug/L	5.0	1		02/22/11 00:02	110-54-3	
2-Hexanone	ND	ug/L	25.0	1		02/22/11 00:02	591-78-6	
Iodomethane	ND	ug/L	10.0	1		02/22/11 00:02	74-88-4	
Isopropylbenzene (Cumene)	ND	ug/L	5.0	1		02/22/11 00:02	98-82-8	

This report shall not be reproduced, except in full,
without the written consent of Pace Analytical Services, Inc..

Pace Analytical Services, Inc.
7726 Moller Road
Indianapolis, IN 46268
(317)875-5894

ANALYTICAL RESULTS

Project: Genuine Parts-Olin Ave.
Pace Project No.: 5045903

Sample: MW133R-021411 **Lab ID: 5045903001** Collected: 02/14/11 17:50 Received: 02/18/11 16:00 Matrix: Water

Parameters	Results	Units	Report Limit	DF	Prepared	Analyzed	CAS No.	Qual
8260 MSV	Analytical Method: EPA 8260							
p-Isopropyltoluene	ND	ug/L	5.0	1		02/22/11 00:02	99-87-6	
Methylene chloride	ND	ug/L	5.0	1		02/22/11 00:02	75-09-2	
4-Methyl-2-pentanone (MIBK)	ND	ug/L	25.0	1		02/22/11 00:02	108-10-1	
Methyl-tert-butyl ether	ND	ug/L	4.0	1		02/22/11 00:02	1634-04-4	
Naphthalene	ND	ug/L	5.0	1		02/22/11 00:02	91-20-3	
n-Propylbenzene	ND	ug/L	5.0	1		02/22/11 00:02	103-65-1	
Styrene	ND	ug/L	5.0	1		02/22/11 00:02	100-42-5	
1,1,1,2-Tetrachloroethane	ND	ug/L	5.0	1		02/22/11 00:02	630-20-6	
1,1,2,2-Tetrachloroethane	ND	ug/L	5.0	1		02/22/11 00:02	79-34-5	
Tetrachloroethene	ND	ug/L	5.0	1		02/22/11 00:02	127-18-4	
Toluene	ND	ug/L	5.0	1		02/22/11 00:02	108-88-3	
1,2,3-Trichlorobenzene	ND	ug/L	5.0	1		02/22/11 00:02	87-61-6	
1,2,4-Trichlorobenzene	ND	ug/L	5.0	1		02/22/11 00:02	120-82-1	
1,1,1-Trichloroethane	ND	ug/L	5.0	1		02/22/11 00:02	71-55-6	
1,1,2-Trichloroethane	ND	ug/L	5.0	1		02/22/11 00:02	79-00-5	
Trichloroethene	**6.2**	ug/L	5.0	1		02/22/11 00:02	79-01-6	
Trichlorofluoromethane	ND	ug/L	5.0	1		02/22/11 00:02	75-69-4	
1,2,3-Trichloropropane	ND	ug/L	5.0	1		02/22/11 00:02	96-18-4	
1,2,4-Trimethylbenzene	ND	ug/L	5.0	1		02/22/11 00:02	95-63-6	
1,3,5-Trimethylbenzene	ND	ug/L	5.0	1		02/22/11 00:02	108-67-8	
Vinyl acetate	ND	ug/L	50.0	1		02/22/11 00:02	108-05-4	
Vinyl chloride	ND	ug/L	2.0	1		02/22/11 00:02	75-01-4	
Xylene (Total)	ND	ug/L	10.0	1		02/22/11 00:02	1330-20-7	
Dibromofluoromethane (S)	93	%	83-123	1		02/22/11 00:02	1868-53-7	
4-Bromofluorobenzene (S)	98	%	72-125	1		02/22/11 00:02	460-00-4	
Toluene-d8 (S)	100	%	81-114	1		02/22/11 00:02	2037-26-5	

This report shall not be reproduced, except in full,
without the written consent of Pace Analytical Services, Inc..

Pace Analytical Services, Inc.
7726 Moller Road
Indianapolis, IN 46268
(317)875-5894

ANALYTICAL RESULTS

Project: Genuine Parts-Olin Ave.
Pace Project No.: 5045903

Sample: MW147AR-021511 **Lab ID: 5045903002** Collected: 02/15/11 09:00 Received: 02/18/11 16:00 Matrix: Water

Parameters	Results	Units	Report Limit	DF	Prepared	Analyzed	CAS No.	Qual
8260 MSV	Analytical Method: EPA 8260							
Acetone	ND	ug/L	100	1		02/22/11 00:40	67-64-1	
Acrolein	ND	ug/L	50.0	1		02/22/11 00:40	107-02-8	
Acrylonitrile	ND	ug/L	100	1		02/22/11 00:40	107-13-1	
Benzene	ND	ug/L	5.0	1		02/22/11 00:40	71-43-2	
Bromobenzene	ND	ug/L	5.0	1		02/22/11 00:40	108-86-1	
Bromochloromethane	ND	ug/L	5.0	1		02/22/11 00:40	74-97-5	
Bromodichloromethane	ND	ug/L	5.0	1		02/22/11 00:40	75-27-4	
Bromoform	ND	ug/L	5.0	1		02/22/11 00:40	75-25-2	
Bromomethane	ND	ug/L	5.0	1		02/22/11 00:40	74-83-9	
2-Butanone (MEK)	ND	ug/L	25.0	1		02/22/11 00:40	78-93-3	
n-Butylbenzene	ND	ug/L	5.0	1		02/22/11 00:40	104-51-8	
sec-Butylbenzene	ND	ug/L	5.0	1		02/22/11 00:40	135-98-8	
tert-Butylbenzene	ND	ug/L	5.0	1		02/22/11 00:40	98-06-6	
Carbon disulfide	ND	ug/L	10.0	1		02/22/11 00:40	75-15-0	
Carbon tetrachloride	ND	ug/L	5.0	1		02/22/11 00:40	56-23-5	
Chlorobenzene	ND	ug/L	5.0	1		02/22/11 00:40	108-90-7	
Chloroethane	ND	ug/L	5.0	1		02/22/11 00:40	75-00-3	
Chloroform	ND	ug/L	5.0	1		02/22/11 00:40	67-66-3	
Chloromethane	ND	ug/L	5.0	1		02/22/11 00:40	74-87-3	
2-Chlorotoluene	ND	ug/L	5.0	1		02/22/11 00:40	95-49-8	
4-Chlorotoluene	ND	ug/L	5.0	1		02/22/11 00:40	106-43-4	
Dibromochloromethane	ND	ug/L	5.0	1		02/22/11 00:40	124-48-1	
1,2-Dibromoethane (EDB)	ND	ug/L	5.0	1		02/22/11 00:40	106-93-4	
Dibromomethane	ND	ug/L	5.0	1		02/22/11 00:40	74-95-3	
1,2-Dichlorobenzene	ND	ug/L	5.0	1		02/22/11 00:40	95-50-1	
1,3-Dichlorobenzene	ND	ug/L	5.0	1		02/22/11 00:40	541-73-1	
1,4-Dichlorobenzene	ND	ug/L	5.0	1		02/22/11 00:40	106-46-7	
trans-1,4-Dichloro-2-butene	ND	ug/L	100	1		02/22/11 00:40	110-57-6	
Dichlorodifluoromethane	ND	ug/L	5.0	1		02/22/11 00:40	75-71-8	
1,1-Dichloroethane	ND	ug/L	5.0	1		02/22/11 00:40	75-34-3	
1,2-Dichloroethane	ND	ug/L	5.0	1		02/22/11 00:40	107-06-2	
1,1-Dichloroethene	ND	ug/L	5.0	1		02/22/11 00:40	75-35-4	
cis-1,2-Dichloroethene	ND	ug/L	5.0	1		02/22/11 00:40	156-59-2	
trans-1,2-Dichloroethene	ND	ug/L	5.0	1		02/22/11 00:40	156-60-5	
1,2-Dichloropropane	ND	ug/L	5.0	1		02/22/11 00:40	78-87-5	
1,3-Dichloropropane	ND	ug/L	5.0	1		02/22/11 00:40	142-28-9	
2,2-Dichloropropane	ND	ug/L	5.0	1		02/22/11 00:40	594-20-7	
1,1-Dichloropropene	ND	ug/L	5.0	1		02/22/11 00:40	563-58-6	
cis-1,3-Dichloropropene	ND	ug/L	5.0	1		02/22/11 00:40	10061-01-5	
trans-1,3-Dichloropropene	ND	ug/L	5.0	1		02/22/11 00:40	10061-02-6	
Ethylbenzene	ND	ug/L	5.0	1		02/22/11 00:40	100-41-4	
Ethyl methacrylate	ND	ug/L	100	1		02/22/11 00:40	97-63-2	
Hexachloro-1,3-butadiene	ND	ug/L	5.0	1		02/22/11 00:40	87-68-3	
n-Hexane	ND	ug/L	5.0	1		02/22/11 00:40	110-54-3	
2-Hexanone	ND	ug/L	25.0	1		02/22/11 00:40	591-78-6	
Iodomethane	ND	ug/L	10.0	1		02/22/11 00:40	74-88-4	
Isopropylbenzene (Cumene)	ND	ug/L	5.0	1		02/22/11 00:40	98-82-8	

This report shall not be reproduced, except in full,
without the written consent of Pace Analytical Services, Inc..

Pace Analytical Services, Inc.
7726 Moller Road
Indianapolis, IN 46268
(317)875-5894

ANALYTICAL RESULTS

Project: Genuine Parts-Olin Ave.
Pace Project No.: 5045903

Sample: MW147AR-021511 **Lab ID: 5045903002** Collected: 02/15/11 09:00 Received: 02/18/11 16:00 Matrix: Water

Parameters	Results	Units	Report Limit	DF	Prepared	Analyzed	CAS No.	Qual
8260 MSV	Analytical Method: EPA 8260							
p-Isopropyltoluene	ND	ug/L	5.0	1		02/22/11 00:40	99-87-6	
Methylene chloride	ND	ug/L	5.0	1		02/22/11 00:40	75-09-2	
4-Methyl-2-pentanone (MIBK)	ND	ug/L	25.0	1		02/22/11 00:40	108-10-1	
Methyl-tert-butyl ether	ND	ug/L	4.0	1		02/22/11 00:40	1634-04-4	
Naphthalene	ND	ug/L	5.0	1		02/22/11 00:40	91-20-3	
n-Propylbenzene	ND	ug/L	5.0	1		02/22/11 00:40	103-65-1	
Styrene	ND	ug/L	5.0	1		02/22/11 00:40	100-42-5	
1,1,1,2-Tetrachloroethane	ND	ug/L	5.0	1		02/22/11 00:40	630-20-6	
1,1,2,2-Tetrachloroethane	ND	ug/L	5.0	1		02/22/11 00:40	79-34-5	
Tetrachloroethene	ND	ug/L	5.0	1		02/22/11 00:40	127-18-4	
Toluene	ND	ug/L	5.0	1		02/22/11 00:40	108-88-3	
1,2,3-Trichlorobenzene	ND	ug/L	5.0	1		02/22/11 00:40	87-61-6	
1,2,4-Trichlorobenzene	ND	ug/L	5.0	1		02/22/11 00:40	120-82-1	
1,1,1-Trichloroethane	ND	ug/L	5.0	1		02/22/11 00:40	71-55-6	
1,1,2-Trichloroethane	ND	ug/L	5.0	1		02/22/11 00:40	79-00-5	
Trichloroethene	ND	ug/L	5.0	1		02/22/11 00:40	79-01-6	
Trichlorofluoromethane	ND	ug/L	5.0	1		02/22/11 00:40	75-69-4	
1,2,3-Trichloropropane	ND	ug/L	5.0	1		02/22/11 00:40	96-18-4	
1,2,4-Trimethylbenzene	ND	ug/L	5.0	1		02/22/11 00:40	95-63-6	
1,3,5-Trimethylbenzene	ND	ug/L	5.0	1		02/22/11 00:40	108-67-8	
Vinyl acetate	ND	ug/L	50.0	1		02/22/11 00:40	108-05-4	
Vinyl chloride	ND	ug/L	2.0	1		02/22/11 00:40	75-01-4	
Xylene (Total)	ND	ug/L	10.0	1		02/22/11 00:40	1330-20-7	
Dibromofluoromethane (S)	94	%	83-123	1		02/22/11 00:40	1868-53-7	
4-Bromofluorobenzene (S)	98	%	72-125	1		02/22/11 00:40	460-00-4	
Toluene-d8 (S)	101	%	81-114	1		02/22/11 00:40	2037-26-5	

This report shall not be reproduced, except in full,
without the written consent of Pace Analytical Services, Inc..

Pace Analytical Services, Inc.
7726 Moller Road
Indianapolis, IN 46268
(317)875-5894

ANALYTICAL RESULTS

Project: Genuine Parts-Olin Ave.
Pace Project No.: 5045903

Sample: MW150-021511 **Lab ID: 5045903003** Collected: 02/15/11 10:50 Received: 02/18/11 16:00 Matrix: Water

Parameters	Results	Units	Report Limit	DF	Prepared	Analyzed	CAS No.	Qual
8260 MSV	Analytical Method: EPA 8260							
Acetone	ND	ug/L	100	1		02/22/11 02:32	67-64-1	
Acrolein	ND	ug/L	50.0	1		02/22/11 02:32	107-02-8	
Acrylonitrile	ND	ug/L	100	1		02/22/11 02:32	107-13-1	
Benzene	ND	ug/L	5.0	1		02/22/11 02:32	71-43-2	
Bromobenzene	ND	ug/L	5.0	1		02/22/11 02:32	108-86-1	
Bromochloromethane	ND	ug/L	5.0	1		02/22/11 02:32	74-97-5	
Bromodichloromethane	ND	ug/L	5.0	1		02/22/11 02:32	75-27-4	
Bromoform	ND	ug/L	5.0	1		02/22/11 02:32	75-25-2	
Bromomethane	ND	ug/L	5.0	1		02/22/11 02:32	74-83-9	
2-Butanone (MEK)	ND	ug/L	25.0	1		02/22/11 02:32	78-93-3	
n-Butylbenzene	ND	ug/L	5.0	1		02/22/11 02:32	104-51-8	
sec-Butylbenzene	ND	ug/L	5.0	1		02/22/11 02:32	135-98-8	
tert-Butylbenzene	ND	ug/L	5.0	1		02/22/11 02:32	98-06-6	
Carbon disulfide	ND	ug/L	10.0	1		02/22/11 02:32	75-15-0	
Carbon tetrachloride	ND	ug/L	5.0	1		02/22/11 02:32	56-23-5	
Chlorobenzene	ND	ug/L	5.0	1		02/22/11 02:32	108-90-7	
Chloroethane	ND	ug/L	5.0	1		02/22/11 02:32	75-00-3	
Chloroform	ND	ug/L	5.0	1		02/22/11 02:32	67-66-3	
Chloromethane	ND	ug/L	5.0	1		02/22/11 02:32	74-87-3	
2-Chlorotoluene	ND	ug/L	5.0	1		02/22/11 02:32	95-49-8	
4-Chlorotoluene	ND	ug/L	5.0	1		02/22/11 02:32	106-43-4	
Dibromochloromethane	ND	ug/L	5.0	1		02/22/11 02:32	124-48-1	
1,2-Dibromoethane (EDB)	ND	ug/L	5.0	1		02/22/11 02:32	106-93-4	
Dibromomethane	ND	ug/L	5.0	1		02/22/11 02:32	74-95-3	
1,2-Dichlorobenzene	ND	ug/L	5.0	1		02/22/11 02:32	95-50-1	
1,3-Dichlorobenzene	ND	ug/L	5.0	1		02/22/11 02:32	541-73-1	
1,4-Dichlorobenzene	ND	ug/L	5.0	1		02/22/11 02:32	106-46-7	
trans-1,4-Dichloro-2-butene	ND	ug/L	100	1		02/22/11 02:32	110-57-6	
Dichlorodifluoromethane	ND	ug/L	5.0	1		02/22/11 02:32	75-71-8	
1,1-Dichloroethane	ND	ug/L	5.0	1		02/22/11 02:32	75-34-3	
1,2-Dichloroethane	ND	ug/L	5.0	1		02/22/11 02:32	107-06-2	
1,1-Dichloroethene	ND	ug/L	5.0	1		02/22/11 02:32	75-35-4	
cis-1,2-Dichloroethene	ND	ug/L	5.0	1		02/22/11 02:32	156-59-2	
trans-1,2-Dichloroethene	ND	ug/L	5.0	1		02/22/11 02:32	156-60-5	
1,2-Dichloropropane	ND	ug/L	5.0	1		02/22/11 02:32	78-87-5	
1,3-Dichloropropane	ND	ug/L	5.0	1		02/22/11 02:32	142-28-9	
2,2-Dichloropropane	ND	ug/L	5.0	1		02/22/11 02:32	594-20-7	
1,1-Dichloropropene	ND	ug/L	5.0	1		02/22/11 02:32	563-58-6	
cis-1,3-Dichloropropene	ND	ug/L	5.0	1		02/22/11 02:32	10061-01-5	
trans-1,3-Dichloropropene	ND	ug/L	5.0	1		02/22/11 02:32	10061-02-6	
Ethylbenzene	ND	ug/L	5.0	1		02/22/11 02:32	100-41-4	
Ethyl methacrylate	ND	ug/L	100	1		02/22/11 02:32	97-63-2	
Hexachloro-1,3-butadiene	ND	ug/L	5.0	1		02/22/11 02:32	87-68-3	
n-Hexane	ND	ug/L	5.0	1		02/22/11 02:32	110-54-3	
2-Hexanone	ND	ug/L	25.0	1		02/22/11 02:32	591-78-6	
Iodomethane	ND	ug/L	10.0	1		02/22/11 02:32	74-88-4	
Isopropylbenzene (Cumene)	ND	ug/L	5.0	1		02/22/11 02:32	98-82-8	

This report shall not be reproduced, except in full,
without the written consent of Pace Analytical Services, Inc..

Pace Analytical Services, Inc.
7726 Moller Road
Indianapolis, IN 46268
(317)875-5894

ANALYTICAL RESULTS

Project: Genuine Parts-Olin Ave.
Pace Project No.: 5045903

Sample: MW150-021511 **Lab ID: 5045903003** Collected: 02/15/11 10:50 Received: 02/18/11 16:00 Matrix: Water

Parameters	Results	Units	Report Limit	DF	Prepared	Analyzed	CAS No.	Qual
8260 MSV	Analytical Method: EPA 8260							
p-Isopropyltoluene	ND	ug/L	5.0	1		02/22/11 02:32	99-87-6	
Methylene chloride	ND	ug/L	5.0	1		02/22/11 02:32	75-09-2	
4-Methyl-2-pentanone (MIBK)	ND	ug/L	25.0	1		02/22/11 02:32	108-10-1	
Methyl-tert-butyl ether	ND	ug/L	4.0	1		02/22/11 02:32	1634-04-4	
Naphthalene	ND	ug/L	5.0	1		02/22/11 02:32	91-20-3	
n-Propylbenzene	ND	ug/L	5.0	1		02/22/11 02:32	103-65-1	
Styrene	ND	ug/L	5.0	1		02/22/11 02:32	100-42-5	
1,1,1,2-Tetrachloroethane	ND	ug/L	5.0	1		02/22/11 02:32	630-20-6	
1,1,2,2-Tetrachloroethane	ND	ug/L	5.0	1		02/22/11 02:32	79-34-5	
Tetrachloroethene	ND	ug/L	5.0	1		02/22/11 02:32	127-18-4	
Toluene	ND	ug/L	5.0	1		02/22/11 02:32	108-88-3	
1,2,3-Trichlorobenzene	ND	ug/L	5.0	1		02/22/11 02:32	87-61-6	
1,2,4-Trichlorobenzene	ND	ug/L	5.0	1		02/22/11 02:32	120-82-1	
1,1,1-Trichloroethane	ND	ug/L	5.0	1		02/22/11 02:32	71-55-6	
1,1,2-Trichloroethane	ND	ug/L	5.0	1		02/22/11 02:32	79-00-5	
Trichloroethene	**6.8**	ug/L	5.0	1		02/22/11 02:32	79-01-6	
Trichlorofluoromethane	ND	ug/L	5.0	1		02/22/11 02:32	75-69-4	
1,2,3-Trichloropropane	ND	ug/L	5.0	1		02/22/11 02:32	96-18-4	
1,2,4-Trimethylbenzene	ND	ug/L	5.0	1		02/22/11 02:32	95-63-6	
1,3,5-Trimethylbenzene	ND	ug/L	5.0	1		02/22/11 02:32	108-67-8	
Vinyl acetate	ND	ug/L	50.0	1		02/22/11 02:32	108-05-4	
Vinyl chloride	ND	ug/L	2.0	1		02/22/11 02:32	75-01-4	
Xylene (Total)	ND	ug/L	10.0	1		02/22/11 02:32	1330-20-7	
Dibromofluoromethane (S)	95	%	83-123	1		02/22/11 02:32	1868-53-7	
4-Bromofluorobenzene (S)	98	%	72-125	1		02/22/11 02:32	460-00-4	
Toluene-d8 (S)	100	%	81-114	1		02/22/11 02:32	2037-26-5	

This report shall not be reproduced, except in full,
without the written consent of Pace Analytical Services, Inc..

Pace Analytical Services, Inc.
7726 Moller Road
Indianapolis, IN 46268
(317)875-5894

ANALYTICAL RESULTS

Project: Genuine Parts-Olin Ave.
Pace Project No.: 5045903

Sample: MW150-021511D **Lab ID: 5045903004** Collected: 02/15/11 10:50 Received: 02/18/11 16:00 Matrix: Water

Parameters	Results	Units	Report Limit	DF	Prepared	Analyzed	CAS No.	Qual
8260 MSV	Analytical Method: EPA 8260							
Acetone	ND	ug/L	100	1		02/22/11 03:10	67-64-1	
Acrolein	ND	ug/L	50.0	1		02/22/11 03:10	107-02-8	
Acrylonitrile	ND	ug/L	100	1		02/22/11 03:10	107-13-1	
Benzene	ND	ug/L	5.0	1		02/22/11 03:10	71-43-2	
Bromobenzene	ND	ug/L	5.0	1		02/22/11 03:10	108-86-1	
Bromochloromethane	ND	ug/L	5.0	1		02/22/11 03:10	74-97-5	
Bromodichloromethane	ND	ug/L	5.0	1		02/22/11 03:10	75-27-4	
Bromoform	ND	ug/L	5.0	1		02/22/11 03:10	75-25-2	
Bromomethane	ND	ug/L	5.0	1		02/22/11 03:10	74-83-9	
2-Butanone (MEK)	ND	ug/L	25.0	1		02/22/11 03:10	78-93-3	
n-Butylbenzene	ND	ug/L	5.0	1		02/22/11 03:10	104-51-8	
sec-Butylbenzene	ND	ug/L	5.0	1		02/22/11 03:10	135-98-8	
tert-Butylbenzene	ND	ug/L	5.0	1		02/22/11 03:10	98-06-6	
Carbon disulfide	ND	ug/L	10.0	1		02/22/11 03:10	75-15-0	
Carbon tetrachloride	ND	ug/L	5.0	1		02/22/11 03:10	56-23-5	
Chlorobenzene	ND	ug/L	5.0	1		02/22/11 03:10	108-90-7	
Chloroethane	ND	ug/L	5.0	1		02/22/11 03:10	75-00-3	
Chloroform	ND	ug/L	5.0	1		02/22/11 03:10	67-66-3	
Chloromethane	ND	ug/L	5.0	1		02/22/11 03:10	74-87-3	
2-Chlorotoluene	ND	ug/L	5.0	1		02/22/11 03:10	95-49-8	
4-Chlorotoluene	ND	ug/L	5.0	1		02/22/11 03:10	106-43-4	
Dibromochloromethane	ND	ug/L	5.0	1		02/22/11 03:10	124-48-1	
1,2-Dibromoethane (EDB)	ND	ug/L	5.0	1		02/22/11 03:10	106-93-4	
Dibromomethane	ND	ug/L	5.0	1		02/22/11 03:10	74-95-3	
1,2-Dichlorobenzene	ND	ug/L	5.0	1		02/22/11 03:10	95-50-1	
1,3-Dichlorobenzene	ND	ug/L	5.0	1		02/22/11 03:10	541-73-1	
1,4-Dichlorobenzene	ND	ug/L	5.0	1		02/22/11 03:10	106-46-7	
trans-1,4-Dichloro-2-butene	ND	ug/L	100	1		02/22/11 03:10	110-57-6	
Dichlorodifluoromethane	ND	ug/L	5.0	1		02/22/11 03:10	75-71-8	
1,1-Dichloroethane	ND	ug/L	5.0	1		02/22/11 03:10	75-34-3	
1,2-Dichloroethane	ND	ug/L	5.0	1		02/22/11 03:10	107-06-2	
1,1-Dichloroethene	ND	ug/L	5.0	1		02/22/11 03:10	75-35-4	
cis-1,2-Dichloroethene	ND	ug/L	5.0	1		02/22/11 03:10	156-59-2	
trans-1,2-Dichloroethene	ND	ug/L	5.0	1		02/22/11 03:10	156-60-5	
1,2-Dichloropropane	ND	ug/L	5.0	1		02/22/11 03:10	78-87-5	
1,3-Dichloropropane	ND	ug/L	5.0	1		02/22/11 03:10	142-28-9	
2,2-Dichloropropane	ND	ug/L	5.0	1		02/22/11 03:10	594-20-7	
1,1-Dichloropropene	ND	ug/L	5.0	1		02/22/11 03:10	563-58-6	
cis-1,3-Dichloropropene	ND	ug/L	5.0	1		02/22/11 03:10	10061-01-5	
trans-1,3-Dichloropropene	ND	ug/L	5.0	1		02/22/11 03:10	10061-02-6	
Ethylbenzene	ND	ug/L	5.0	1		02/22/11 03:10	100-41-4	
Ethyl methacrylate	ND	ug/L	100	1		02/22/11 03:10	97-63-2	
Hexachloro-1,3-butadiene	ND	ug/L	5.0	1		02/22/11 03:10	87-68-3	
n-Hexane	ND	ug/L	5.0	1		02/22/11 03:10	110-54-3	
2-Hexanone	ND	ug/L	25.0	1		02/22/11 03:10	591-78-6	
Iodomethane	ND	ug/L	10.0	1		02/22/11 03:10	74-88-4	
Isopropylbenzene (Cumene)	ND	ug/L	5.0	1		02/22/11 03:10	98-82-8	

This report shall not be reproduced, except in full,
without the written consent of Pace Analytical Services, Inc..

Pace Analytical Services, Inc.
7726 Moller Road
Indianapolis, IN 46268
(317)875-5894

ANALYTICAL RESULTS

Project: Genuine Parts-Olin Ave.
Pace Project No.: 5045903

Sample: MW150-021511D **Lab ID: 5045903004** Collected: 02/15/11 10:50 Received: 02/18/11 16:00 Matrix: Water

Parameters	Results	Units	Report Limit	DF	Prepared	Analyzed	CAS No.	Qual
8260 MSV	Analytical Method: EPA 8260							
p-Isopropyltoluene	ND	ug/L	5.0	1		02/22/11 03:10	99-87-6	
Methylene chloride	ND	ug/L	5.0	1		02/22/11 03:10	75-09-2	
4-Methyl-2-pentanone (MIBK)	ND	ug/L	25.0	1		02/22/11 03:10	108-10-1	
Methyl-tert-butyl ether	ND	ug/L	4.0	1		02/22/11 03:10	1634-04-4	
Naphthalene	ND	ug/L	5.0	1		02/22/11 03:10	91-20-3	
n-Propylbenzene	ND	ug/L	5.0	1		02/22/11 03:10	103-65-1	
Styrene	ND	ug/L	5.0	1		02/22/11 03:10	100-42-5	
1,1,1,2-Tetrachloroethane	ND	ug/L	5.0	1		02/22/11 03:10	630-20-6	
1,1,2,2-Tetrachloroethane	ND	ug/L	5.0	1		02/22/11 03:10	79-34-5	
Tetrachloroethene	ND	ug/L	5.0	1		02/22/11 03:10	127-18-4	
Toluene	ND	ug/L	5.0	1		02/22/11 03:10	108-88-3	
1,2,3-Trichlorobenzene	ND	ug/L	5.0	1		02/22/11 03:10	87-61-6	
1,2,4-Trichlorobenzene	ND	ug/L	5.0	1		02/22/11 03:10	120-82-1	
1,1,1-Trichloroethane	ND	ug/L	5.0	1		02/22/11 03:10	71-55-6	
1,1,2-Trichloroethane	ND	ug/L	5.0	1		02/22/11 03:10	79-00-5	
Trichloroethene	**7.0**	ug/L	5.0	1		02/22/11 03:10	79-01-6	
Trichlorofluoromethane	ND	ug/L	5.0	1		02/22/11 03:10	75-69-4	
1,2,3-Trichloropropane	ND	ug/L	5.0	1		02/22/11 03:10	96-18-4	
1,2,4-Trimethylbenzene	ND	ug/L	5.0	1		02/22/11 03:10	95-63-6	
1,3,5-Trimethylbenzene	ND	ug/L	5.0	1		02/22/11 03:10	108-67-8	
Vinyl acetate	ND	ug/L	50.0	1		02/22/11 03:10	108-05-4	
Vinyl chloride	ND	ug/L	2.0	1		02/22/11 03:10	75-01-4	
Xylene (Total)	ND	ug/L	10.0	1		02/22/11 03:10	1330-20-7	
Dibromofluoromethane (S)	95	%	83-123	1		02/22/11 03:10	1868-53-7	
4-Bromofluorobenzene (S)	98	%	72-125	1		02/22/11 03:10	460-00-4	
Toluene-d8 (S)	101	%	81-114	1		02/22/11 03:10	2037-26-5	

This report shall not be reproduced, except in full,
without the written consent of Pace Analytical Services, Inc..

Pace Analytical Services, Inc.
7726 Moller Road
Indianapolis, IN 46268
(317)875-5894

ANALYTICAL RESULTS

Project: Genuine Parts-Olin Ave.
Pace Project No.: 5045903

Sample: MW151-021511 **Lab ID: 5045903005** Collected: 02/15/11 12:00 Received: 02/18/11 16:00 Matrix: Water

Parameters	Results	Units	Report Limit	DF	Prepared	Analyzed	CAS No.	Qual
8260 MSV	Analytical Method: EPA 8260							
Acetone	ND	ug/L	100	1		02/22/11 03:47	67-64-1	
Acrolein	ND	ug/L	50.0	1		02/22/11 03:47	107-02-8	
Acrylonitrile	ND	ug/L	100	1		02/22/11 03:47	107-13-1	
Benzene	ND	ug/L	5.0	1		02/22/11 03:47	71-43-2	
Bromobenzene	ND	ug/L	5.0	1		02/22/11 03:47	108-86-1	
Bromochloromethane	ND	ug/L	5.0	1		02/22/11 03:47	74-97-5	
Bromodichloromethane	ND	ug/L	5.0	1		02/22/11 03:47	75-27-4	
Bromoform	ND	ug/L	5.0	1		02/22/11 03:47	75-25-2	
Bromomethane	ND	ug/L	5.0	1		02/22/11 03:47	74-83-9	
2-Butanone (MEK)	ND	ug/L	25.0	1		02/22/11 03:47	78-93-3	
n-Butylbenzene	ND	ug/L	5.0	1		02/22/11 03:47	104-51-8	
sec-Butylbenzene	ND	ug/L	5.0	1		02/22/11 03:47	135-98-8	
tert-Butylbenzene	ND	ug/L	5.0	1		02/22/11 03:47	98-06-6	
Carbon disulfide	ND	ug/L	10.0	1		02/22/11 03:47	75-15-0	
Carbon tetrachloride	ND	ug/L	5.0	1		02/22/11 03:47	56-23-5	
Chlorobenzene	ND	ug/L	5.0	1		02/22/11 03:47	108-90-7	
Chloroethane	ND	ug/L	5.0	1		02/22/11 03:47	75-00-3	
Chloroform	ND	ug/L	5.0	1		02/22/11 03:47	67-66-3	
Chloromethane	ND	ug/L	5.0	1		02/22/11 03:47	74-87-3	
2-Chlorotoluene	ND	ug/L	5.0	1		02/22/11 03:47	95-49-8	
4-Chlorotoluene	ND	ug/L	5.0	1		02/22/11 03:47	106-43-4	
Dibromochloromethane	ND	ug/L	5.0	1		02/22/11 03:47	124-48-1	
1,2-Dibromoethane (EDB)	ND	ug/L	5.0	1		02/22/11 03:47	106-93-4	
Dibromomethane	ND	ug/L	5.0	1		02/22/11 03:47	74-95-3	
1,2-Dichlorobenzene	ND	ug/L	5.0	1		02/22/11 03:47	95-50-1	
1,3-Dichlorobenzene	ND	ug/L	5.0	1		02/22/11 03:47	541-73-1	
1,4-Dichlorobenzene	ND	ug/L	5.0	1		02/22/11 03:47	106-46-7	
trans-1,4-Dichloro-2-butene	ND	ug/L	100	1		02/22/11 03:47	110-57-6	
Dichlorodifluoromethane	ND	ug/L	5.0	1		02/22/11 03:47	75-71-8	
1,1-Dichloroethane	ND	ug/L	5.0	1		02/22/11 03:47	75-34-3	
1,2-Dichloroethane	ND	ug/L	5.0	1		02/22/11 03:47	107-06-2	
1,1-Dichloroethene	ND	ug/L	5.0	1		02/22/11 03:47	75-35-4	
cis-1,2-Dichloroethene	ND	ug/L	5.0	1		02/22/11 03:47	156-59-2	
trans-1,2-Dichloroethene	ND	ug/L	5.0	1		02/22/11 03:47	156-60-5	
1,2-Dichloropropane	ND	ug/L	5.0	1		02/22/11 03:47	78-87-5	
1,3-Dichloropropane	ND	ug/L	5.0	1		02/22/11 03:47	142-28-9	
2,2-Dichloropropane	ND	ug/L	5.0	1		02/22/11 03:47	594-20-7	
1,1-Dichloropropene	ND	ug/L	5.0	1		02/22/11 03:47	563-58-6	
cis-1,3-Dichloropropene	ND	ug/L	5.0	1		02/22/11 03:47	10061-01-5	
trans-1,3-Dichloropropene	ND	ug/L	5.0	1		02/22/11 03:47	10061-02-6	
Ethylbenzene	ND	ug/L	5.0	1		02/22/11 03:47	100-41-4	
Ethyl methacrylate	ND	ug/L	100	1		02/22/11 03:47	97-63-2	
Hexachloro-1,3-butadiene	ND	ug/L	5.0	1		02/22/11 03:47	87-68-3	
n-Hexane	ND	ug/L	5.0	1		02/22/11 03:47	110-54-3	
2-Hexanone	ND	ug/L	25.0	1		02/22/11 03:47	591-78-6	
Iodomethane	ND	ug/L	10.0	1		02/22/11 03:47	74-88-4	
Isopropylbenzene (Cumene)	ND	ug/L	5.0	1		02/22/11 03:47	98-82-8	

This report shall not be reproduced, except in full,
without the written consent of Pace Analytical Services, Inc..

Pace Analytical Services, Inc.
7726 Moller Road
Indianapolis, IN 46268
(317)875-5894

ANALYTICAL RESULTS

Project: Genuine Parts-Olin Ave.
Pace Project No.: 5045903

Sample: MW151-021511 **Lab ID: 5045903005** Collected: 02/15/11 12:00 Received: 02/18/11 16:00 Matrix: Water

Parameters	Results	Units	Report Limit	DF	Prepared	Analyzed	CAS No.	Qual
8260 MSV	Analytical Method: EPA 8260							
p-Isopropyltoluene	ND	ug/L	5.0	1		02/22/11 03:47	99-87-6	
Methylene chloride	ND	ug/L	5.0	1		02/22/11 03:47	75-09-2	
4-Methyl-2-pentanone (MIBK)	ND	ug/L	25.0	1		02/22/11 03:47	108-10-1	
Methyl-tert-butyl ether	ND	ug/L	4.0	1		02/22/11 03:47	1634-04-4	
Naphthalene	ND	ug/L	5.0	1		02/22/11 03:47	91-20-3	
n-Propylbenzene	ND	ug/L	5.0	1		02/22/11 03:47	103-65-1	
Styrene	ND	ug/L	5.0	1		02/22/11 03:47	100-42-5	
1,1,1,2-Tetrachloroethane	ND	ug/L	5.0	1		02/22/11 03:47	630-20-6	
1,1,2,2-Tetrachloroethane	ND	ug/L	5.0	1		02/22/11 03:47	79-34-5	
Tetrachloroethene	ND	ug/L	5.0	1		02/22/11 03:47	127-18-4	
Toluene	ND	ug/L	5.0	1		02/22/11 03:47	108-88-3	
1,2,3-Trichlorobenzene	ND	ug/L	5.0	1		02/22/11 03:47	87-61-6	
1,2,4-Trichlorobenzene	ND	ug/L	5.0	1		02/22/11 03:47	120-82-1	
1,1,1-Trichloroethane	ND	ug/L	5.0	1		02/22/11 03:47	71-55-6	
1,1,2-Trichloroethane	ND	ug/L	5.0	1		02/22/11 03:47	79-00-5	
Trichloroethene	**7.1**	ug/L	5.0	1		02/22/11 03:47	79-01-6	
Trichlorofluoromethane	ND	ug/L	5.0	1		02/22/11 03:47	75-69-4	
1,2,3-Trichloropropane	ND	ug/L	5.0	1		02/22/11 03:47	96-18-4	
1,2,4-Trimethylbenzene	ND	ug/L	5.0	1		02/22/11 03:47	95-63-6	
1,3,5-Trimethylbenzene	ND	ug/L	5.0	1		02/22/11 03:47	108-67-8	
Vinyl acetate	ND	ug/L	50.0	1		02/22/11 03:47	108-05-4	
Vinyl chloride	ND	ug/L	2.0	1		02/22/11 03:47	75-01-4	
Xylene (Total)	ND	ug/L	10.0	1		02/22/11 03:47	1330-20-7	
Dibromofluoromethane (S)	95	%	83-123	1		02/22/11 03:47	1868-53-7	
4-Bromofluorobenzene (S)	98	%	72-125	1		02/22/11 03:47	460-00-4	
Toluene-d8 (S)	100	%	81-114	1		02/22/11 03:47	2037-26-5	

This report shall not be reproduced, except in full,
without the written consent of Pace Analytical Services, Inc..

Pace Analytical Services, Inc.
7726 Moller Road
Indianapolis, IN 46268
(317)875-5894

ANALYTICAL RESULTS

Project: Genuine Parts-Olin Ave.
Pace Project No.: 5045903

Sample: MW164-021511 **Lab ID: 5045903006** Collected: 02/15/11 13:10 Received: 02/18/11 16:00 Matrix: Water

Parameters	Results	Units	Report Limit	DF	Prepared	Analyzed	CAS No.	Qual
8260 MSV	Analytical Method: EPA 8260							
Acetone	ND	ug/L	100	1		02/22/11 04:25	67-64-1	
Acrolein	ND	ug/L	50.0	1		02/22/11 04:25	107-02-8	
Acrylonitrile	ND	ug/L	100	1		02/22/11 04:25	107-13-1	
Benzene	ND	ug/L	5.0	1		02/22/11 04:25	71-43-2	
Bromobenzene	ND	ug/L	5.0	1		02/22/11 04:25	108-86-1	
Bromochloromethane	ND	ug/L	5.0	1		02/22/11 04:25	74-97-5	
Bromodichloromethane	ND	ug/L	5.0	1		02/22/11 04:25	75-27-4	
Bromoform	ND	ug/L	5.0	1		02/22/11 04:25	75-25-2	
Bromomethane	ND	ug/L	5.0	1		02/22/11 04:25	74-83-9	
2-Butanone (MEK)	ND	ug/L	25.0	1		02/22/11 04:25	78-93-3	
n-Butylbenzene	ND	ug/L	5.0	1		02/22/11 04:25	104-51-8	
sec-Butylbenzene	ND	ug/L	5.0	1		02/22/11 04:25	135-98-8	
tert-Butylbenzene	ND	ug/L	5.0	1		02/22/11 04:25	98-06-6	
Carbon disulfide	ND	ug/L	10.0	1		02/22/11 04:25	75-15-0	
Carbon tetrachloride	ND	ug/L	5.0	1		02/22/11 04:25	56-23-5	
Chlorobenzene	ND	ug/L	5.0	1		02/22/11 04:25	108-90-7	
Chloroethane	ND	ug/L	5.0	1		02/22/11 04:25	75-00-3	
Chloroform	ND	ug/L	5.0	1		02/22/11 04:25	67-66-3	
Chloromethane	ND	ug/L	5.0	1		02/22/11 04:25	74-87-3	
2-Chlorotoluene	ND	ug/L	5.0	1		02/22/11 04:25	95-49-8	
4-Chlorotoluene	ND	ug/L	5.0	1		02/22/11 04:25	106-43-4	
Dibromochloromethane	ND	ug/L	5.0	1		02/22/11 04:25	124-48-1	
1,2-Dibromoethane (EDB)	ND	ug/L	5.0	1		02/22/11 04:25	106-93-4	
Dibromomethane	ND	ug/L	5.0	1		02/22/11 04:25	74-95-3	
1,2-Dichlorobenzene	ND	ug/L	5.0	1		02/22/11 04:25	95-50-1	
1,3-Dichlorobenzene	ND	ug/L	5.0	1		02/22/11 04:25	541-73-1	
1,4-Dichlorobenzene	ND	ug/L	5.0	1		02/22/11 04:25	106-46-7	
trans-1,4-Dichloro-2-butene	ND	ug/L	100	1		02/22/11 04:25	110-57-6	
Dichlorodifluoromethane	ND	ug/L	5.0	1		02/22/11 04:25	75-71-8	
1,1-Dichloroethane	ND	ug/L	5.0	1		02/22/11 04:25	75-34-3	
1,2-Dichloroethane	ND	ug/L	5.0	1		02/22/11 04:25	107-06-2	
1,1-Dichloroethene	ND	ug/L	5.0	1		02/22/11 04:25	75-35-4	
cis-1,2-Dichloroethene	ND	ug/L	5.0	1		02/22/11 04:25	156-59-2	
trans-1,2-Dichloroethene	ND	ug/L	5.0	1		02/22/11 04:25	156-60-5	
1,2-Dichloropropane	ND	ug/L	5.0	1		02/22/11 04:25	78-87-5	
1,3-Dichloropropane	ND	ug/L	5.0	1		02/22/11 04:25	142-28-9	
2,2-Dichloropropane	ND	ug/L	5.0	1		02/22/11 04:25	594-20-7	
1,1-Dichloropropene	ND	ug/L	5.0	1		02/22/11 04:25	563-58-6	
cis-1,3-Dichloropropene	ND	ug/L	5.0	1		02/22/11 04:25	10061-01-5	
trans-1,3-Dichloropropene	ND	ug/L	5.0	1		02/22/11 04:25	10061-02-6	
Ethylbenzene	ND	ug/L	5.0	1		02/22/11 04:25	100-41-4	
Ethyl methacrylate	ND	ug/L	100	1		02/22/11 04:25	97-63-2	
Hexachloro-1,3-butadiene	ND	ug/L	5.0	1		02/22/11 04:25	87-68-3	
n-Hexane	ND	ug/L	5.0	1		02/22/11 04:25	110-54-3	
2-Hexanone	ND	ug/L	25.0	1		02/22/11 04:25	591-78-6	
Iodomethane	ND	ug/L	10.0	1		02/22/11 04:25	74-88-4	
Isopropylbenzene (Cumene)	ND	ug/L	5.0	1		02/22/11 04:25	98-82-8	

This report shall not be reproduced, except in full,
without the written consent of Pace Analytical Services, Inc..

Pace Analytical Services, Inc.
7726 Moller Road
Indianapolis, IN 46268
(317)875-5894

ANALYTICAL RESULTS

Project: Genuine Parts-Olin Ave.
Pace Project No.: 5045903

Sample: MW164-021511 **Lab ID: 5045903006** Collected: 02/15/11 13:10 Received: 02/18/11 16:00 Matrix: Water

Parameters	Results	Units	Report Limit	DF	Prepared	Analyzed	CAS No.	Qual
8260 MSV	Analytical Method: EPA 8260							
p-Isopropyltoluene	ND	ug/L	5.0	1		02/22/11 04:25	99-87-6	
Methylene chloride	ND	ug/L	5.0	1		02/22/11 04:25	75-09-2	
4-Methyl-2-pentanone (MIBK)	ND	ug/L	25.0	1		02/22/11 04:25	108-10-1	
Methyl-tert-butyl ether	ND	ug/L	4.0	1		02/22/11 04:25	1634-04-4	
Naphthalene	ND	ug/L	5.0	1		02/22/11 04:25	91-20-3	
n-Propylbenzene	ND	ug/L	5.0	1		02/22/11 04:25	103-65-1	
Styrene	ND	ug/L	5.0	1		02/22/11 04:25	100-42-5	
1,1,1,2-Tetrachloroethane	ND	ug/L	5.0	1		02/22/11 04:25	630-20-6	
1,1,2,2-Tetrachloroethane	ND	ug/L	5.0	1		02/22/11 04:25	79-34-5	
Tetrachloroethene	ND	ug/L	5.0	1		02/22/11 04:25	127-18-4	
Toluene	ND	ug/L	5.0	1		02/22/11 04:25	108-88-3	
1,2,3-Trichlorobenzene	ND	ug/L	5.0	1		02/22/11 04:25	87-61-6	
1,2,4-Trichlorobenzene	ND	ug/L	5.0	1		02/22/11 04:25	120-82-1	
1,1,1-Trichloroethane	ND	ug/L	5.0	1		02/22/11 04:25	71-55-6	
1,1,2-Trichloroethane	ND	ug/L	5.0	1		02/22/11 04:25	79-00-5	
Trichloroethene	**14.8**	ug/L	5.0	1		02/22/11 04:25	79-01-6	
Trichlorofluoromethane	ND	ug/L	5.0	1		02/22/11 04:25	75-69-4	
1,2,3-Trichloropropane	ND	ug/L	5.0	1		02/22/11 04:25	96-18-4	
1,2,4-Trimethylbenzene	ND	ug/L	5.0	1		02/22/11 04:25	95-63-6	
1,3,5-Trimethylbenzene	ND	ug/L	5.0	1		02/22/11 04:25	108-67-8	
Vinyl acetate	ND	ug/L	50.0	1		02/22/11 04:25	108-05-4	
Vinyl chloride	ND	ug/L	2.0	1		02/22/11 04:25	75-01-4	
Xylene (Total)	ND	ug/L	10.0	1		02/22/11 04:25	1330-20-7	
Dibromofluoromethane (S)	95	%	83-123	1		02/22/11 04:25	1868-53-7	
4-Bromofluorobenzene (S)	98	%	72-125	1		02/22/11 04:25	460-00-4	
Toluene-d8 (S)	100	%	81-114	1		02/22/11 04:25	2037-26-5	

This report shall not be reproduced, except in full,
without the written consent of Pace Analytical Services, Inc..

Pace Analytical Services, Inc.
7726 Moller Road
Indianapolis, IN 46268
(317)875-5894

ANALYTICAL RESULTS

Project: Genuine Parts-Olin Ave.
Pace Project No.: 5045903

Sample: IW1-021511 **Lab ID: 5045903007** Collected: 02/15/11 15:00 Received: 02/18/11 16:00 Matrix: Water

Parameters	Results	Units	Report Limit	DF	Prepared	Analyzed	CAS No.	Qual
8260 MSV	Analytical Method: EPA 8260							
Acetone	ND	ug/L	100	1		02/22/11 05:02	67-64-1	
Acrolein	ND	ug/L	50.0	1		02/22/11 05:02	107-02-8	
Acrylonitrile	ND	ug/L	100	1		02/22/11 05:02	107-13-1	
Benzene	ND	ug/L	5.0	1		02/22/11 05:02	71-43-2	
Bromobenzene	ND	ug/L	5.0	1		02/22/11 05:02	108-86-1	
Bromochloromethane	ND	ug/L	5.0	1		02/22/11 05:02	74-97-5	
Bromodichloromethane	ND	ug/L	5.0	1		02/22/11 05:02	75-27-4	
Bromoform	ND	ug/L	5.0	1		02/22/11 05:02	75-25-2	
Bromomethane	ND	ug/L	5.0	1		02/22/11 05:02	74-83-9	
2-Butanone (MEK)	ND	ug/L	25.0	1		02/22/11 05:02	78-93-3	
n-Butylbenzene	ND	ug/L	5.0	1		02/22/11 05:02	104-51-8	
sec-Butylbenzene	ND	ug/L	5.0	1		02/22/11 05:02	135-98-8	
tert-Butylbenzene	ND	ug/L	5.0	1		02/22/11 05:02	98-06-6	
Carbon disulfide	ND	ug/L	10.0	1		02/22/11 05:02	75-15-0	
Carbon tetrachloride	ND	ug/L	5.0	1		02/22/11 05:02	56-23-5	
Chlorobenzene	ND	ug/L	5.0	1		02/22/11 05:02	108-90-7	
Chloroethane	ND	ug/L	5.0	1		02/22/11 05:02	75-00-3	
Chloroform	ND	ug/L	5.0	1		02/22/11 05:02	67-66-3	
Chloromethane	ND	ug/L	5.0	1		02/22/11 05:02	74-87-3	
2-Chlorotoluene	ND	ug/L	5.0	1		02/22/11 05:02	95-49-8	
4-Chlorotoluene	ND	ug/L	5.0	1		02/22/11 05:02	106-43-4	
Dibromochloromethane	ND	ug/L	5.0	1		02/22/11 05:02	124-48-1	
1,2-Dibromoethane (EDB)	ND	ug/L	5.0	1		02/22/11 05:02	106-93-4	
Dibromomethane	ND	ug/L	5.0	1		02/22/11 05:02	74-95-3	
1,2-Dichlorobenzene	ND	ug/L	5.0	1		02/22/11 05:02	95-50-1	
1,3-Dichlorobenzene	ND	ug/L	5.0	1		02/22/11 05:02	541-73-1	
1,4-Dichlorobenzene	ND	ug/L	5.0	1		02/22/11 05:02	106-46-7	
trans-1,4-Dichloro-2-butene	ND	ug/L	100	1		02/22/11 05:02	110-57-6	
Dichlorodifluoromethane	ND	ug/L	5.0	1		02/22/11 05:02	75-71-8	
1,1-Dichloroethane	ND	ug/L	5.0	1		02/22/11 05:02	75-34-3	
1,2-Dichloroethane	ND	ug/L	5.0	1		02/22/11 05:02	107-06-2	
1,1-Dichloroethene	ND	ug/L	5.0	1		02/22/11 05:02	75-35-4	
cis-1,2-Dichloroethene	ND	ug/L	5.0	1		02/22/11 05:02	156-59-2	
trans-1,2-Dichloroethene	ND	ug/L	5.0	1		02/22/11 05:02	156-60-5	
1,2-Dichloropropane	ND	ug/L	5.0	1		02/22/11 05:02	78-87-5	
1,3-Dichloropropane	ND	ug/L	5.0	1		02/22/11 05:02	142-28-9	
2,2-Dichloropropane	ND	ug/L	5.0	1		02/22/11 05:02	594-20-7	
1,1-Dichloropropene	ND	ug/L	5.0	1		02/22/11 05:02	563-58-6	
cis-1,3-Dichloropropene	ND	ug/L	5.0	1		02/22/11 05:02	10061-01-5	
trans-1,3-Dichloropropene	ND	ug/L	5.0	1		02/22/11 05:02	10061-02-6	
Ethylbenzene	ND	ug/L	5.0	1		02/22/11 05:02	100-41-4	
Ethyl methacrylate	ND	ug/L	100	1		02/22/11 05:02	97-63-2	
Hexachloro-1,3-butadiene	ND	ug/L	5.0	1		02/22/11 05:02	87-68-3	
n-Hexane	ND	ug/L	5.0	1		02/22/11 05:02	110-54-3	
2-Hexanone	ND	ug/L	25.0	1		02/22/11 05:02	591-78-6	
Iodomethane	ND	ug/L	10.0	1		02/22/11 05:02	74-88-4	
Isopropylbenzene (Cumene)	ND	ug/L	5.0	1		02/22/11 05:02	98-82-8	

This report shall not be reproduced, except in full,
without the written consent of Pace Analytical Services, Inc..

Pace Analytical Services, Inc.
7726 Moller Road
Indianapolis, IN 46268
(317)875-5894

ANALYTICAL RESULTS

Project: Genuine Parts-Olin Ave.
Pace Project No.: 5045903

Sample: IW1-021511 **Lab ID: 5045903007** Collected: 02/15/11 15:00 Received: 02/18/11 16:00 Matrix: Water

Parameters	Results	Units	Report Limit	DF	Prepared	Analyzed	CAS No.	Qual
8260 MSV	Analytical Method: EPA 8260							
p-Isopropyltoluene	ND	ug/L	5.0	1		02/22/11 05:02	99-87-6	
Methylene chloride	ND	ug/L	5.0	1		02/22/11 05:02	75-09-2	
4-Methyl-2-pentanone (MIBK)	ND	ug/L	25.0	1		02/22/11 05:02	108-10-1	
Methyl-tert-butyl ether	ND	ug/L	4.0	1		02/22/11 05:02	1634-04-4	
Naphthalene	ND	ug/L	5.0	1		02/22/11 05:02	91-20-3	
n-Propylbenzene	ND	ug/L	5.0	1		02/22/11 05:02	103-65-1	
Styrene	ND	ug/L	5.0	1		02/22/11 05:02	100-42-5	
1,1,1,2-Tetrachloroethane	ND	ug/L	5.0	1		02/22/11 05:02	630-20-6	
1,1,2,2-Tetrachloroethane	ND	ug/L	5.0	1		02/22/11 05:02	79-34-5	
Tetrachloroethene	ND	ug/L	5.0	1		02/22/11 05:02	127-18-4	
Toluene	ND	ug/L	5.0	1		02/22/11 05:02	108-88-3	
1,2,3-Trichlorobenzene	ND	ug/L	5.0	1		02/22/11 05:02	87-61-6	
1,2,4-Trichlorobenzene	ND	ug/L	5.0	1		02/22/11 05:02	120-82-1	
1,1,1-Trichloroethane	ND	ug/L	5.0	1		02/22/11 05:02	71-55-6	
1,1,2-Trichloroethane	ND	ug/L	5.0	1		02/22/11 05:02	79-00-5	
Trichloroethene	ND	ug/L	5.0	1		02/22/11 05:02	79-01-6	
Trichlorofluoromethane	ND	ug/L	5.0	1		02/22/11 05:02	75-69-4	
1,2,3-Trichloropropane	ND	ug/L	5.0	1		02/22/11 05:02	96-18-4	
1,2,4-Trimethylbenzene	ND	ug/L	5.0	1		02/22/11 05:02	95-63-6	
1,3,5-Trimethylbenzene	ND	ug/L	5.0	1		02/22/11 05:02	108-67-8	
Vinyl acetate	ND	ug/L	50.0	1		02/22/11 05:02	108-05-4	
Vinyl chloride	ND	ug/L	2.0	1		02/22/11 05:02	75-01-4	
Xylene (Total)	ND	ug/L	10.0	1		02/22/11 05:02	1330-20-7	
Dibromofluoromethane (S)	95	%	83-123	1		02/22/11 05:02	1868-53-7	
4-Bromofluorobenzene (S)	99	%	72-125	1		02/22/11 05:02	460-00-4	
Toluene-d8 (S)	100	%	81-114	1		02/22/11 05:02	2037-26-5	
5310C TOC	Analytical Method: SM 5310C							
Total Organic Carbon	**1.8**	mg/L	1.0	1		02/27/11 13:23	7440-44-0	

This report shall not be reproduced, except in full,
without the written consent of Pace Analytical Services, Inc..

Pace Analytical Services, Inc.
7726 Moller Road
Indianapolis, IN 46268
(317)875-5894

ANALYTICAL RESULTS

Project: Genuine Parts-Olin Ave.
Pace Project No.: 5045903

Sample: MW165S-021511 **Lab ID: 5045903008** Collected: 02/15/11 16:20 Received: 02/18/11 16:00 Matrix: Water

Parameters	Results	Units	Report Limit	DF	Prepared	Analyzed	CAS No.	Qual
8260 MSV	Analytical Method: EPA 8260							
Acetone	ND	ug/L	100	1		02/22/11 05:39	67-64-1	
Acrolein	ND	ug/L	50.0	1		02/22/11 05:39	107-02-8	
Acrylonitrile	ND	ug/L	100	1		02/22/11 05:39	107-13-1	
Benzene	ND	ug/L	5.0	1		02/22/11 05:39	71-43-2	
Bromobenzene	ND	ug/L	5.0	1		02/22/11 05:39	108-86-1	
Bromochloromethane	ND	ug/L	5.0	1		02/22/11 05:39	74-97-5	
Bromodichloromethane	ND	ug/L	5.0	1		02/22/11 05:39	75-27-4	
Bromoform	ND	ug/L	5.0	1		02/22/11 05:39	75-25-2	
Bromomethane	ND	ug/L	5.0	1		02/22/11 05:39	74-83-9	
2-Butanone (MEK)	ND	ug/L	25.0	1		02/22/11 05:39	78-93-3	
n-Butylbenzene	ND	ug/L	5.0	1		02/22/11 05:39	104-51-8	
sec-Butylbenzene	ND	ug/L	5.0	1		02/22/11 05:39	135-98-8	
tert-Butylbenzene	ND	ug/L	5.0	1		02/22/11 05:39	98-06-6	
Carbon disulfide	ND	ug/L	10.0	1		02/22/11 05:39	75-15-0	
Carbon tetrachloride	ND	ug/L	5.0	1		02/22/11 05:39	56-23-5	
Chlorobenzene	ND	ug/L	5.0	1		02/22/11 05:39	108-90-7	
Chloroethane	ND	ug/L	5.0	1		02/22/11 05:39	75-00-3	
Chloroform	ND	ug/L	5.0	1		02/22/11 05:39	67-66-3	
Chloromethane	ND	ug/L	5.0	1		02/22/11 05:39	74-87-3	
2-Chlorotoluene	ND	ug/L	5.0	1		02/22/11 05:39	95-49-8	
4-Chlorotoluene	ND	ug/L	5.0	1		02/22/11 05:39	106-43-4	
Dibromochloromethane	ND	ug/L	5.0	1		02/22/11 05:39	124-48-1	
1,2-Dibromoethane (EDB)	ND	ug/L	5.0	1		02/22/11 05:39	106-93-4	
Dibromomethane	ND	ug/L	5.0	1		02/22/11 05:39	74-95-3	
1,2-Dichlorobenzene	ND	ug/L	5.0	1		02/22/11 05:39	95-50-1	
1,3-Dichlorobenzene	ND	ug/L	5.0	1		02/22/11 05:39	541-73-1	
1,4-Dichlorobenzene	ND	ug/L	5.0	1		02/22/11 05:39	106-46-7	
trans-1,4-Dichloro-2-butene	ND	ug/L	100	1		02/22/11 05:39	110-57-6	
Dichlorodifluoromethane	ND	ug/L	5.0	1		02/22/11 05:39	75-71-8	
1,1-Dichloroethane	ND	ug/L	5.0	1		02/22/11 05:39	75-34-3	
1,2-Dichloroethane	ND	ug/L	5.0	1		02/22/11 05:39	107-06-2	
1,1-Dichloroethene	ND	ug/L	5.0	1		02/22/11 05:39	75-35-4	
cis-1,2-Dichloroethene	ND	ug/L	5.0	1		02/22/11 05:39	156-59-2	
trans-1,2-Dichloroethene	ND	ug/L	5.0	1		02/22/11 05:39	156-60-5	
1,2-Dichloropropane	ND	ug/L	5.0	1		02/22/11 05:39	78-87-5	
1,3-Dichloropropane	ND	ug/L	5.0	1		02/22/11 05:39	142-28-9	
2,2-Dichloropropane	ND	ug/L	5.0	1		02/22/11 05:39	594-20-7	
1,1-Dichloropropene	ND	ug/L	5.0	1		02/22/11 05:39	563-58-6	
cis-1,3-Dichloropropene	ND	ug/L	5.0	1		02/22/11 05:39	10061-01-5	
trans-1,3-Dichloropropene	ND	ug/L	5.0	1		02/22/11 05:39	10061-02-6	
Ethylbenzene	ND	ug/L	5.0	1		02/22/11 05:39	100-41-4	
Ethyl methacrylate	ND	ug/L	100	1		02/22/11 05:39	97-63-2	
Hexachloro-1,3-butadiene	ND	ug/L	5.0	1		02/22/11 05:39	87-68-3	
n-Hexane	ND	ug/L	5.0	1		02/22/11 05:39	110-54-3	
2-Hexanone	ND	ug/L	25.0	1		02/22/11 05:39	591-78-6	
Iodomethane	ND	ug/L	10.0	1		02/22/11 05:39	74-88-4	
Isopropylbenzene (Cumene)	ND	ug/L	5.0	1		02/22/11 05:39	98-82-8	

This report shall not be reproduced, except in full,
without the written consent of Pace Analytical Services, Inc..

Pace Analytical Services, Inc.
7726 Moller Road
Indianapolis, IN 46268
(317)875-5894

ANALYTICAL RESULTS

Project: Genuine Parts-Olin Ave.
Pace Project No.: 5045903

Sample: MW165S-021511 **Lab ID: 5045903008** Collected: 02/15/11 16:20 Received: 02/18/11 16:00 Matrix: Water

Parameters	Results	Units	Report Limit	DF	Prepared	Analyzed	CAS No.	Qual
8260 MSV	Analytical Method: EPA 8260							
p-Isopropyltoluene	ND	ug/L	5.0	1		02/22/11 05:39	99-87-6	
Methylene chloride	ND	ug/L	5.0	1		02/22/11 05:39	75-09-2	
4-Methyl-2-pentanone (MIBK)	ND	ug/L	25.0	1		02/22/11 05:39	108-10-1	
Methyl-tert-butyl ether	ND	ug/L	4.0	1		02/22/11 05:39	1634-04-4	
Naphthalene	ND	ug/L	5.0	1		02/22/11 05:39	91-20-3	
n-Propylbenzene	ND	ug/L	5.0	1		02/22/11 05:39	103-65-1	
Styrene	ND	ug/L	5.0	1		02/22/11 05:39	100-42-5	
1,1,1,2-Tetrachloroethane	ND	ug/L	5.0	1		02/22/11 05:39	630-20-6	
1,1,2,2-Tetrachloroethane	ND	ug/L	5.0	1		02/22/11 05:39	79-34-5	
Tetrachloroethene	ND	ug/L	5.0	1		02/22/11 05:39	127-18-4	
Toluene	ND	ug/L	5.0	1		02/22/11 05:39	108-88-3	
1,2,3-Trichlorobenzene	ND	ug/L	5.0	1		02/22/11 05:39	87-61-6	
1,2,4-Trichlorobenzene	ND	ug/L	5.0	1		02/22/11 05:39	120-82-1	
1,1,1-Trichloroethane	ND	ug/L	5.0	1		02/22/11 05:39	71-55-6	
1,1,2-Trichloroethane	ND	ug/L	5.0	1		02/22/11 05:39	79-00-5	
Trichloroethene	ND	ug/L	5.0	1		02/22/11 05:39	79-01-6	
Trichlorofluoromethane	ND	ug/L	5.0	1		02/22/11 05:39	75-69-4	
1,2,3-Trichloropropane	ND	ug/L	5.0	1		02/22/11 05:39	96-18-4	
1,2,4-Trimethylbenzene	ND	ug/L	5.0	1		02/22/11 05:39	95-63-6	
1,3,5-Trimethylbenzene	ND	ug/L	5.0	1		02/22/11 05:39	108-67-8	
Vinyl acetate	ND	ug/L	50.0	1		02/22/11 05:39	108-05-4	
Vinyl chloride	ND	ug/L	2.0	1		02/22/11 05:39	75-01-4	
Xylene (Total)	ND	ug/L	10.0	1		02/22/11 05:39	1330-20-7	
Dibromofluoromethane (S)	95	%	83-123	1		02/22/11 05:39	1868-53-7	
4-Bromofluorobenzene (S)	99	%	72-125	1		02/22/11 05:39	460-00-4	
Toluene-d8 (S)	101	%	81-114	1		02/22/11 05:39	2037-26-5	

This report shall not be reproduced, except in full,
without the written consent of Pace Analytical Services, Inc..

Pace Analytical Services, Inc.
7726 Moller Road
Indianapolis, IN 46268
(317)875-5894

ANALYTICAL RESULTS

Project: Genuine Parts-Olin Ave.
Pace Project No.: 5045903

Sample: MW166S-021511 **Lab ID: 5045903009** Collected: 02/15/11 17:25 Received: 02/18/11 16:00 Matrix: Water

Parameters	Results	Units	Report Limit	DF	Prepared	Analyzed	CAS No.	Qual
8260 MSV	Analytical Method: EPA 8260							
Acetone	ND	ug/L	100	1		02/22/11 06:17	67-64-1	
Acrolein	ND	ug/L	50.0	1		02/22/11 06:17	107-02-8	
Acrylonitrile	ND	ug/L	100	1		02/22/11 06:17	107-13-1	
Benzene	ND	ug/L	5.0	1		02/22/11 06:17	71-43-2	
Bromobenzene	ND	ug/L	5.0	1		02/22/11 06:17	108-86-1	
Bromochloromethane	ND	ug/L	5.0	1		02/22/11 06:17	74-97-5	
Bromodichloromethane	ND	ug/L	5.0	1		02/22/11 06:17	75-27-4	
Bromoform	ND	ug/L	5.0	1		02/22/11 06:17	75-25-2	
Bromomethane	ND	ug/L	5.0	1		02/22/11 06:17	74-83-9	
2-Butanone (MEK)	ND	ug/L	25.0	1		02/22/11 06:17	78-93-3	
n-Butylbenzene	ND	ug/L	5.0	1		02/22/11 06:17	104-51-8	
sec-Butylbenzene	ND	ug/L	5.0	1		02/22/11 06:17	135-98-8	
tert-Butylbenzene	ND	ug/L	5.0	1		02/22/11 06:17	98-06-6	
Carbon disulfide	ND	ug/L	10.0	1		02/22/11 06:17	75-15-0	
Carbon tetrachloride	ND	ug/L	5.0	1		02/22/11 06:17	56-23-5	
Chlorobenzene	ND	ug/L	5.0	1		02/22/11 06:17	108-90-7	
Chloroethane	ND	ug/L	5.0	1		02/22/11 06:17	75-00-3	
Chloroform	ND	ug/L	5.0	1		02/22/11 06:17	67-66-3	
Chloromethane	ND	ug/L	5.0	1		02/22/11 06:17	74-87-3	
2-Chlorotoluene	ND	ug/L	5.0	1		02/22/11 06:17	95-49-8	
4-Chlorotoluene	ND	ug/L	5.0	1		02/22/11 06:17	106-43-4	
Dibromochloromethane	ND	ug/L	5.0	1		02/22/11 06:17	124-48-1	
1,2-Dibromoethane (EDB)	ND	ug/L	5.0	1		02/22/11 06:17	106-93-4	
Dibromomethane	ND	ug/L	5.0	1		02/22/11 06:17	74-95-3	
1,2-Dichlorobenzene	ND	ug/L	5.0	1		02/22/11 06:17	95-50-1	
1,3-Dichlorobenzene	ND	ug/L	5.0	1		02/22/11 06:17	541-73-1	
1,4-Dichlorobenzene	ND	ug/L	5.0	1		02/22/11 06:17	106-46-7	
trans-1,4-Dichloro-2-butene	ND	ug/L	100	1		02/22/11 06:17	110-57-6	
Dichlorodifluoromethane	ND	ug/L	5.0	1		02/22/11 06:17	75-71-8	
1,1-Dichloroethane	ND	ug/L	5.0	1		02/22/11 06:17	75-34-3	
1,2-Dichloroethane	ND	ug/L	5.0	1		02/22/11 06:17	107-06-2	
1,1-Dichloroethene	ND	ug/L	5.0	1		02/22/11 06:17	75-35-4	
cis-1,2-Dichloroethene	**170**	ug/L	5.0	1		02/22/11 06:17	156-59-2	
trans-1,2-Dichloroethene	ND	ug/L	5.0	1		02/22/11 06:17	156-60-5	
1,2-Dichloropropane	ND	ug/L	5.0	1		02/22/11 06:17	78-87-5	
1,3-Dichloropropane	ND	ug/L	5.0	1		02/22/11 06:17	142-28-9	
2,2-Dichloropropane	ND	ug/L	5.0	1		02/22/11 06:17	594-20-7	
1,1-Dichloropropene	ND	ug/L	5.0	1		02/22/11 06:17	563-58-6	
cis-1,3-Dichloropropene	ND	ug/L	5.0	1		02/22/11 06:17	10061-01-5	
trans-1,3-Dichloropropene	ND	ug/L	5.0	1		02/22/11 06:17	10061-02-6	
Ethylbenzene	ND	ug/L	5.0	1		02/22/11 06:17	100-41-4	
Ethyl methacrylate	ND	ug/L	100	1		02/22/11 06:17	97-63-2	
Hexachloro-1,3-butadiene	ND	ug/L	5.0	1		02/22/11 06:17	87-68-3	
n-Hexane	ND	ug/L	5.0	1		02/22/11 06:17	110-54-3	
2-Hexanone	ND	ug/L	25.0	1		02/22/11 06:17	591-78-6	
Iodomethane	ND	ug/L	10.0	1		02/22/11 06:17	74-88-4	
Isopropylbenzene (Cumene)	ND	ug/L	5.0	1		02/22/11 06:17	98-82-8	

This report shall not be reproduced, except in full,
without the written consent of Pace Analytical Services, Inc..

Pace Analytical Services, Inc.
7726 Moller Road
Indianapolis, IN 46268
(317)875-5894

ANALYTICAL RESULTS

Project: Genuine Parts-Olin Ave.
Pace Project No.: 5045903

Sample: MW166S-021511 **Lab ID: 5045903009** Collected: 02/15/11 17:25 Received: 02/18/11 16:00 Matrix: Water

Parameters	Results	Units	Report Limit	DF	Prepared	Analyzed	CAS No.	Qual
8260 MSV	Analytical Method: EPA 8260							
p-Isopropyltoluene	ND	ug/L	5.0	1		02/22/11 06:17	99-87-6	
Methylene chloride	ND	ug/L	5.0	1		02/22/11 06:17	75-09-2	
4-Methyl-2-pentanone (MIBK)	ND	ug/L	25.0	1		02/22/11 06:17	108-10-1	
Methyl-tert-butyl ether	ND	ug/L	4.0	1		02/22/11 06:17	1634-04-4	
Naphthalene	ND	ug/L	5.0	1		02/22/11 06:17	91-20-3	
n-Propylbenzene	ND	ug/L	5.0	1		02/22/11 06:17	103-65-1	
Styrene	ND	ug/L	5.0	1		02/22/11 06:17	100-42-5	
1,1,1,2-Tetrachloroethane	ND	ug/L	5.0	1		02/22/11 06:17	630-20-6	
1,1,2,2-Tetrachloroethane	ND	ug/L	5.0	1		02/22/11 06:17	79-34-5	
Tetrachloroethene	ND	ug/L	5.0	1		02/22/11 06:17	127-18-4	
Toluene	ND	ug/L	5.0	1		02/22/11 06:17	108-88-3	
1,2,3-Trichlorobenzene	ND	ug/L	5.0	1		02/22/11 06:17	87-61-6	
1,2,4-Trichlorobenzene	ND	ug/L	5.0	1		02/22/11 06:17	120-82-1	
1,1,1-Trichloroethane	ND	ug/L	5.0	1		02/22/11 06:17	71-55-6	
1,1,2-Trichloroethane	ND	ug/L	5.0	1		02/22/11 06:17	79-00-5	
Trichloroethene	ND	ug/L	5.0	1		02/22/11 06:17	79-01-6	
Trichlorofluoromethane	ND	ug/L	5.0	1		02/22/11 06:17	75-69-4	
1,2,3-Trichloropropane	ND	ug/L	5.0	1		02/22/11 06:17	96-18-4	
1,2,4-Trimethylbenzene	ND	ug/L	5.0	1		02/22/11 06:17	95-63-6	
1,3,5-Trimethylbenzene	ND	ug/L	5.0	1		02/22/11 06:17	108-67-8	
Vinyl acetate	ND	ug/L	50.0	1		02/22/11 06:17	108-05-4	
Vinyl chloride	ND	ug/L	2.0	1		02/22/11 06:17	75-01-4	
Xylene (Total)	ND	ug/L	10.0	1		02/22/11 06:17	1330-20-7	
Dibromofluoromethane (S)	94	%	83-123	1		02/22/11 06:17	1868-53-7	
4-Bromofluorobenzene (S)	98	%	72-125	1		02/22/11 06:17	460-00-4	
Toluene-d8 (S)	100	%	81-114	1		02/22/11 06:17	2037-26-5	

This report shall not be reproduced, except in full,
without the written consent of Pace Analytical Services, Inc..

Pace Analytical Services, Inc.
7726 Moller Road
Indianapolis, IN 46268
(317)875-5894

ANALYTICAL RESULTS

Project: Genuine Parts-Olin Ave.
Pace Project No.: 5045903

Sample: MW166D **Lab ID: 5045903010** Collected: 02/16/11 16:50 Received: 02/18/11 16:00 Matrix: Water

Parameters	Results	Units	Report Limit	DF	Prepared	Analyzed	CAS No.	Qual
8260 MSV	Analytical Method: EPA 8260							
Acetone	ND	ug/L	100	1		02/21/11 23:06	67-64-1	
Acrolein	ND	ug/L	50.0	1		02/21/11 23:06	107-02-8	
Acrylonitrile	ND	ug/L	100	1		02/21/11 23:06	107-13-1	
Benzene	ND	ug/L	5.0	1		02/21/11 23:06	71-43-2	
Bromobenzene	ND	ug/L	5.0	1		02/21/11 23:06	108-86-1	
Bromochloromethane	ND	ug/L	5.0	1		02/21/11 23:06	74-97-5	
Bromodichloromethane	ND	ug/L	5.0	1		02/21/11 23:06	75-27-4	
Bromoform	ND	ug/L	5.0	1		02/21/11 23:06	75-25-2	
Bromomethane	ND	ug/L	5.0	1		02/21/11 23:06	74-83-9	
2-Butanone (MEK)	ND	ug/L	25.0	1		02/21/11 23:06	78-93-3	
n-Butylbenzene	ND	ug/L	5.0	1		02/21/11 23:06	104-51-8	
sec-Butylbenzene	ND	ug/L	5.0	1		02/21/11 23:06	135-98-8	
tert-Butylbenzene	ND	ug/L	5.0	1		02/21/11 23:06	98-06-6	
Carbon disulfide	ND	ug/L	10.0	1		02/21/11 23:06	75-15-0	
Carbon tetrachloride	ND	ug/L	5.0	1		02/21/11 23:06	56-23-5	
Chlorobenzene	ND	ug/L	5.0	1		02/21/11 23:06	108-90-7	
Chloroethane	ND	ug/L	5.0	1		02/21/11 23:06	75-00-3	
Chloroform	ND	ug/L	5.0	1		02/21/11 23:06	67-66-3	
Chloromethane	ND	ug/L	5.0	1		02/21/11 23:06	74-87-3	
2-Chlorotoluene	ND	ug/L	5.0	1		02/21/11 23:06	95-49-8	
4-Chlorotoluene	ND	ug/L	5.0	1		02/21/11 23:06	106-43-4	
Dibromochloromethane	ND	ug/L	5.0	1		02/21/11 23:06	124-48-1	
1,2-Dibromoethane (EDB)	ND	ug/L	5.0	1		02/21/11 23:06	106-93-4	
Dibromomethane	ND	ug/L	5.0	1		02/21/11 23:06	74-95-3	
1,2-Dichlorobenzene	ND	ug/L	5.0	1		02/21/11 23:06	95-50-1	
1,3-Dichlorobenzene	ND	ug/L	5.0	1		02/21/11 23:06	541-73-1	
1,4-Dichlorobenzene	ND	ug/L	5.0	1		02/21/11 23:06	106-46-7	
trans-1,4-Dichloro-2-butene	ND	ug/L	100	1		02/21/11 23:06	110-57-6	
Dichlorodifluoromethane	ND	ug/L	5.0	1		02/21/11 23:06	75-71-8	
1,1-Dichloroethane	ND	ug/L	5.0	1		02/21/11 23:06	75-34-3	
1,2-Dichloroethane	ND	ug/L	5.0	1		02/21/11 23:06	107-06-2	
1,1-Dichloroethene	ND	ug/L	5.0	1		02/21/11 23:06	75-35-4	
cis-1,2-Dichloroethene	**907**	ug/L	50.0	10		02/22/11 00:58	156-59-2	
trans-1,2-Dichloroethene	ND	ug/L	5.0	1		02/21/11 23:06	156-60-5	
1,2-Dichloropropane	ND	ug/L	5.0	1		02/21/11 23:06	78-87-5	
1,3-Dichloropropane	ND	ug/L	5.0	1		02/21/11 23:06	142-28-9	
2,2-Dichloropropane	ND	ug/L	5.0	1		02/21/11 23:06	594-20-7	
1,1-Dichloropropene	ND	ug/L	5.0	1		02/21/11 23:06	563-58-6	
cis-1,3-Dichloropropene	ND	ug/L	5.0	1		02/21/11 23:06	10061-01-5	
trans-1,3-Dichloropropene	ND	ug/L	5.0	1		02/21/11 23:06	10061-02-6	
Ethylbenzene	ND	ug/L	5.0	1		02/21/11 23:06	100-41-4	
Ethyl methacrylate	ND	ug/L	100	1		02/21/11 23:06	97-63-2	
Hexachloro-1,3-butadiene	ND	ug/L	5.0	1		02/21/11 23:06	87-68-3	
n-Hexane	ND	ug/L	5.0	1		02/21/11 23:06	110-54-3	
2-Hexanone	ND	ug/L	25.0	1		02/21/11 23:06	591-78-6	
Iodomethane	ND	ug/L	10.0	1		02/21/11 23:06	74-88-4	
Isopropylbenzene (Cumene)	ND	ug/L	5.0	1		02/21/11 23:06	98-82-8	

This report shall not be reproduced, except in full,
without the written consent of Pace Analytical Services, Inc..

Pace Analytical Services, Inc.
7726 Moller Road
Indianapolis, IN 46268
(317)875-5894

ANALYTICAL RESULTS

Project: Genuine Parts-Olin Ave.
Pace Project No.: 5045903

Sample: MW166D **Lab ID: 5045903010** Collected: 02/16/11 16:50 Received: 02/18/11 16:00 Matrix: Water

Parameters	Results	Units	Report Limit	DF	Prepared	Analyzed	CAS No.	Qual
8260 MSV	Analytical Method: EPA 8260							
p-Isopropyltoluene	ND	ug/L	5.0	1		02/21/11 23:06	99-87-6	
Methylene chloride	ND	ug/L	5.0	1		02/21/11 23:06	75-09-2	
4-Methyl-2-pentanone (MIBK)	ND	ug/L	25.0	1		02/21/11 23:06	108-10-1	
Methyl-tert-butyl ether	ND	ug/L	4.0	1		02/21/11 23:06	1634-04-4	
Naphthalene	ND	ug/L	5.0	1		02/21/11 23:06	91-20-3	
n-Propylbenzene	ND	ug/L	5.0	1		02/21/11 23:06	103-65-1	
Styrene	ND	ug/L	5.0	1		02/21/11 23:06	100-42-5	
1,1,1,2-Tetrachloroethane	ND	ug/L	5.0	1		02/21/11 23:06	630-20-6	
1,1,2,2-Tetrachloroethane	ND	ug/L	5.0	1		02/21/11 23:06	79-34-5	
Tetrachloroethene	ND	ug/L	5.0	1		02/21/11 23:06	127-18-4	
Toluene	ND	ug/L	5.0	1		02/21/11 23:06	108-88-3	
1,2,3-Trichlorobenzene	ND	ug/L	5.0	1		02/21/11 23:06	87-61-6	
1,2,4-Trichlorobenzene	ND	ug/L	5.0	1		02/21/11 23:06	120-82-1	
1,1,1-Trichloroethane	ND	ug/L	5.0	1		02/21/11 23:06	71-55-6	
1,1,2-Trichloroethane	ND	ug/L	5.0	1		02/21/11 23:06	79-00-5	
Trichloroethene	ND	ug/L	5.0	1		02/21/11 23:06	79-01-6	
Trichlorofluoromethane	ND	ug/L	5.0	1		02/21/11 23:06	75-69-4	
1,2,3-Trichloropropane	ND	ug/L	5.0	1		02/21/11 23:06	96-18-4	
1,2,4-Trimethylbenzene	ND	ug/L	5.0	1		02/21/11 23:06	95-63-6	
1,3,5-Trimethylbenzene	ND	ug/L	5.0	1		02/21/11 23:06	108-67-8	
Vinyl acetate	ND	ug/L	50.0	1		02/21/11 23:06	108-05-4	
Vinyl chloride	**251**	ug/L	2.0	1		02/21/11 23:06	75-01-4	
Xylene (Total)	ND	ug/L	10.0	1		02/21/11 23:06	1330-20-7	
Dibromofluoromethane (S)	94	%	83-123	1		02/21/11 23:06	1868-53-7	
4-Bromofluorobenzene (S)	98	%	72-125	1		02/21/11 23:06	460-00-4	
Toluene-d8 (S)	99	%	81-114	1		02/21/11 23:06	2037-26-5	

This report shall not be reproduced, except in full,
without the written consent of Pace Analytical Services, Inc..

Pace Analytical Services, Inc.
7726 Moller Road
Indianapolis, IN 46268
(317)875-5894

ANALYTICAL RESULTS

Project: Genuine Parts-Olin Ave.
Pace Project No.: 5045903

Sample: MW165D **Lab ID: 5045903011** Collected: 02/16/11 15:35 Received: 02/18/11 16:00 Matrix: Water

Parameters	Results	Units	Report Limit	DF	Prepared	Analyzed	CAS No.	Qual
8260 MSV	Analytical Method: EPA 8260							
Acetone	ND	ug/L	100	1		02/22/11 06:55	67-64-1	
Acrolein	ND	ug/L	50.0	1		02/22/11 06:55	107-02-8	
Acrylonitrile	ND	ug/L	100	1		02/22/11 06:55	107-13-1	
Benzene	ND	ug/L	5.0	1		02/22/11 06:55	71-43-2	
Bromobenzene	ND	ug/L	5.0	1		02/22/11 06:55	108-86-1	
Bromochloromethane	ND	ug/L	5.0	1		02/22/11 06:55	74-97-5	
Bromodichloromethane	ND	ug/L	5.0	1		02/22/11 06:55	75-27-4	
Bromoform	ND	ug/L	5.0	1		02/22/11 06:55	75-25-2	
Bromomethane	ND	ug/L	5.0	1		02/22/11 06:55	74-83-9	
2-Butanone (MEK)	ND	ug/L	25.0	1		02/22/11 06:55	78-93-3	
n-Butylbenzene	ND	ug/L	5.0	1		02/22/11 06:55	104-51-8	
sec-Butylbenzene	ND	ug/L	5.0	1		02/22/11 06:55	135-98-8	
tert-Butylbenzene	ND	ug/L	5.0	1		02/22/11 06:55	98-06-6	
Carbon disulfide	ND	ug/L	10.0	1		02/22/11 06:55	75-15-0	
Carbon tetrachloride	ND	ug/L	5.0	1		02/22/11 06:55	56-23-5	
Chlorobenzene	ND	ug/L	5.0	1		02/22/11 06:55	108-90-7	
Chloroethane	ND	ug/L	5.0	1		02/22/11 06:55	75-00-3	
Chloroform	ND	ug/L	5.0	1		02/22/11 06:55	67-66-3	
Chloromethane	ND	ug/L	5.0	1		02/22/11 06:55	74-87-3	
2-Chlorotoluene	ND	ug/L	5.0	1		02/22/11 06:55	95-49-8	
4-Chlorotoluene	ND	ug/L	5.0	1		02/22/11 06:55	106-43-4	
Dibromochloromethane	ND	ug/L	5.0	1		02/22/11 06:55	124-48-1	
1,2-Dibromoethane (EDB)	ND	ug/L	5.0	1		02/22/11 06:55	106-93-4	
Dibromomethane	ND	ug/L	5.0	1		02/22/11 06:55	74-95-3	
1,2-Dichlorobenzene	ND	ug/L	5.0	1		02/22/11 06:55	95-50-1	
1,3-Dichlorobenzene	ND	ug/L	5.0	1		02/22/11 06:55	541-73-1	
1,4-Dichlorobenzene	ND	ug/L	5.0	1		02/22/11 06:55	106-46-7	
trans-1,4-Dichloro-2-butene	ND	ug/L	100	1		02/22/11 06:55	110-57-6	
Dichlorodifluoromethane	ND	ug/L	5.0	1		02/22/11 06:55	75-71-8	
1,1-Dichloroethane	ND	ug/L	5.0	1		02/22/11 06:55	75-34-3	
1,2-Dichloroethane	ND	ug/L	5.0	1		02/22/11 06:55	107-06-2	
1,1-Dichloroethene	ND	ug/L	5.0	1		02/22/11 06:55	75-35-4	
cis-1,2-Dichloroethene	**99.0**	ug/L	5.0	1		02/22/11 06:55	156-59-2	
trans-1,2-Dichloroethene	ND	ug/L	5.0	1		02/22/11 06:55	156-60-5	
1,2-Dichloropropane	ND	ug/L	5.0	1		02/22/11 06:55	78-87-5	
1,3-Dichloropropane	ND	ug/L	5.0	1		02/22/11 06:55	142-28-9	
2,2-Dichloropropane	ND	ug/L	5.0	1		02/22/11 06:55	594-20-7	
1,1-Dichloropropene	ND	ug/L	5.0	1		02/22/11 06:55	563-58-6	
cis-1,3-Dichloropropene	ND	ug/L	5.0	1		02/22/11 06:55	10061-01-5	
trans-1,3-Dichloropropene	ND	ug/L	5.0	1		02/22/11 06:55	10061-02-6	
Ethylbenzene	ND	ug/L	5.0	1		02/22/11 06:55	100-41-4	
Ethyl methacrylate	ND	ug/L	100	1		02/22/11 06:55	97-63-2	
Hexachloro-1,3-butadiene	ND	ug/L	5.0	1		02/22/11 06:55	87-68-3	
n-Hexane	ND	ug/L	5.0	1		02/22/11 06:55	110-54-3	
2-Hexanone	ND	ug/L	25.0	1		02/22/11 06:55	591-78-6	
Iodomethane	ND	ug/L	10.0	1		02/22/11 06:55	74-88-4	
Isopropylbenzene (Cumene)	ND	ug/L	5.0	1		02/22/11 06:55	98-82-8	

This report shall not be reproduced, except in full,
without the written consent of Pace Analytical Services, Inc..

Pace Analytical Services, Inc.
7726 Moller Road
Indianapolis, IN 46268
(317)875-5894

ANALYTICAL RESULTS

Project: Genuine Parts-Olin Ave.
Pace Project No.: 5045903

Sample: MW165D **Lab ID: 5045903011** Collected: 02/16/11 15:35 Received: 02/18/11 16:00 Matrix: Water

Parameters	Results	Units	Report Limit	DF	Prepared	Analyzed	CAS No.	Qual
8260 MSV	Analytical Method: EPA 8260							
p-Isopropyltoluene	ND	ug/L	5.0	1		02/22/11 06:55	99-87-6	
Methylene chloride	ND	ug/L	5.0	1		02/22/11 06:55	75-09-2	
4-Methyl-2-pentanone (MIBK)	ND	ug/L	25.0	1		02/22/11 06:55	108-10-1	
Methyl-tert-butyl ether	ND	ug/L	4.0	1		02/22/11 06:55	1634-04-4	
Naphthalene	ND	ug/L	5.0	1		02/22/11 06:55	91-20-3	
n-Propylbenzene	ND	ug/L	5.0	1		02/22/11 06:55	103-65-1	
Styrene	ND	ug/L	5.0	1		02/22/11 06:55	100-42-5	
1,1,1,2-Tetrachloroethane	ND	ug/L	5.0	1		02/22/11 06:55	630-20-6	
1,1,2,2-Tetrachloroethane	ND	ug/L	5.0	1		02/22/11 06:55	79-34-5	
Tetrachloroethene	ND	ug/L	5.0	1		02/22/11 06:55	127-18-4	
Toluene	ND	ug/L	5.0	1		02/22/11 06:55	108-88-3	
1,2,3-Trichlorobenzene	ND	ug/L	5.0	1		02/22/11 06:55	87-61-6	
1,2,4-Trichlorobenzene	ND	ug/L	5.0	1		02/22/11 06:55	120-82-1	
1,1,1-Trichloroethane	ND	ug/L	5.0	1		02/22/11 06:55	71-55-6	
1,1,2-Trichloroethane	ND	ug/L	5.0	1		02/22/11 06:55	79-00-5	
Trichloroethene	ND	ug/L	5.0	1		02/22/11 06:55	79-01-6	
Trichlorofluoromethane	ND	ug/L	5.0	1		02/22/11 06:55	75-69-4	
1,2,3-Trichloropropane	ND	ug/L	5.0	1		02/22/11 06:55	96-18-4	
1,2,4-Trimethylbenzene	ND	ug/L	5.0	1		02/22/11 06:55	95-63-6	
1,3,5-Trimethylbenzene	ND	ug/L	5.0	1		02/22/11 06:55	108-67-8	
Vinyl acetate	ND	ug/L	50.0	1		02/22/11 06:55	108-05-4	
Vinyl chloride	**203**	ug/L	2.0	1		02/22/11 06:55	75-01-4	
Xylene (Total)	ND	ug/L	10.0	1		02/22/11 06:55	1330-20-7	
Dibromofluoromethane (S)	95	%	83-123	1		02/22/11 06:55	1868-53-7	
4-Bromofluorobenzene (S)	99	%	72-125	1		02/22/11 06:55	460-00-4	
Toluene-d8 (S)	101	%	81-114	1		02/22/11 06:55	2037-26-5	

This report shall not be reproduced, except in full,
without the written consent of Pace Analytical Services, Inc..

Pace Analytical Services, Inc.
7726 Moller Road
Indianapolis, IN 46268
(317)875-5894

ANALYTICAL RESULTS

Project: Genuine Parts-Olin Ave.
Pace Project No.: 5045903

Sample: MW-10-IR **Lab ID: 5045903012** Collected: 02/16/11 14:20 Received: 02/18/11 16:00 Matrix: Water

Parameters	Results	Units	Report Limit	DF	Prepared	Analyzed	CAS No.	Qual
8260 MSV	Analytical Method: EPA 8260							
Acetone	ND	ug/L	100	1		02/22/11 07:32	67-64-1	
Acrolein	ND	ug/L	50.0	1		02/22/11 07:32	107-02-8	
Acrylonitrile	ND	ug/L	100	1		02/22/11 07:32	107-13-1	
Benzene	ND	ug/L	5.0	1		02/22/11 07:32	71-43-2	
Bromobenzene	ND	ug/L	5.0	1		02/22/11 07:32	108-86-1	
Bromochloromethane	ND	ug/L	5.0	1		02/22/11 07:32	74-97-5	
Bromodichloromethane	ND	ug/L	5.0	1		02/22/11 07:32	75-27-4	
Bromoform	ND	ug/L	5.0	1		02/22/11 07:32	75-25-2	
Bromomethane	ND	ug/L	5.0	1		02/22/11 07:32	74-83-9	
2-Butanone (MEK)	ND	ug/L	25.0	1		02/22/11 07:32	78-93-3	
n-Butylbenzene	ND	ug/L	5.0	1		02/22/11 07:32	104-51-8	
sec-Butylbenzene	ND	ug/L	5.0	1		02/22/11 07:32	135-98-8	
tert-Butylbenzene	ND	ug/L	5.0	1		02/22/11 07:32	98-06-6	
Carbon disulfide	ND	ug/L	10.0	1		02/22/11 07:32	75-15-0	
Carbon tetrachloride	ND	ug/L	5.0	1		02/22/11 07:32	56-23-5	
Chlorobenzene	ND	ug/L	5.0	1		02/22/11 07:32	108-90-7	
Chloroethane	ND	ug/L	5.0	1		02/22/11 07:32	75-00-3	
Chloroform	ND	ug/L	5.0	1		02/22/11 07:32	67-66-3	
Chloromethane	ND	ug/L	5.0	1		02/22/11 07:32	74-87-3	
2-Chlorotoluene	ND	ug/L	5.0	1		02/22/11 07:32	95-49-8	
4-Chlorotoluene	ND	ug/L	5.0	1		02/22/11 07:32	106-43-4	
Dibromochloromethane	ND	ug/L	5.0	1		02/22/11 07:32	124-48-1	
1,2-Dibromoethane (EDB)	ND	ug/L	5.0	1		02/22/11 07:32	106-93-4	
Dibromomethane	ND	ug/L	5.0	1		02/22/11 07:32	74-95-3	
1,2-Dichlorobenzene	ND	ug/L	5.0	1		02/22/11 07:32	95-50-1	
1,3-Dichlorobenzene	ND	ug/L	5.0	1		02/22/11 07:32	541-73-1	
1,4-Dichlorobenzene	ND	ug/L	5.0	1		02/22/11 07:32	106-46-7	
trans-1,4-Dichloro-2-butene	ND	ug/L	100	1		02/22/11 07:32	110-57-6	
Dichlorodifluoromethane	ND	ug/L	5.0	1		02/22/11 07:32	75-71-8	
1,1-Dichloroethane	ND	ug/L	5.0	1		02/22/11 07:32	75-34-3	
1,2-Dichloroethane	ND	ug/L	5.0	1		02/22/11 07:32	107-06-2	
1,1-Dichloroethene	ND	ug/L	5.0	1		02/22/11 07:32	75-35-4	
cis-1,2-Dichloroethene	**34.2**	ug/L	5.0	1		02/22/11 07:32	156-59-2	
trans-1,2-Dichloroethene	ND	ug/L	5.0	1		02/22/11 07:32	156-60-5	
1,2-Dichloropropane	ND	ug/L	5.0	1		02/22/11 07:32	78-87-5	
1,3-Dichloropropane	ND	ug/L	5.0	1		02/22/11 07:32	142-28-9	
2,2-Dichloropropane	ND	ug/L	5.0	1		02/22/11 07:32	594-20-7	
1,1-Dichloropropene	ND	ug/L	5.0	1		02/22/11 07:32	563-58-6	
cis-1,3-Dichloropropene	ND	ug/L	5.0	1		02/22/11 07:32	10061-01-5	
trans-1,3-Dichloropropene	ND	ug/L	5.0	1		02/22/11 07:32	10061-02-6	
Ethylbenzene	ND	ug/L	5.0	1		02/22/11 07:32	100-41-4	
Ethyl methacrylate	ND	ug/L	100	1		02/22/11 07:32	97-63-2	
Hexachloro-1,3-butadiene	ND	ug/L	5.0	1		02/22/11 07:32	87-68-3	
n-Hexane	ND	ug/L	5.0	1		02/22/11 07:32	110-54-3	
2-Hexanone	ND	ug/L	25.0	1		02/22/11 07:32	591-78-6	
Iodomethane	ND	ug/L	10.0	1		02/22/11 07:32	74-88-4	
Isopropylbenzene (Cumene)	ND	ug/L	5.0	1		02/22/11 07:32	98-82-8	

This report shall not be reproduced, except in full,
without the written consent of Pace Analytical Services, Inc..

Pace Analytical Services, Inc.
7726 Moller Road
Indianapolis, IN 46268
(317)875-5894

ANALYTICAL RESULTS

Project: Genuine Parts-Olin Ave.
Pace Project No.: 5045903

Sample: MW-10-IR **Lab ID: 5045903012** Collected: 02/16/11 14:20 Received: 02/18/11 16:00 Matrix: Water

Parameters	Results	Units	Report Limit	DF	Prepared	Analyzed	CAS No.	Qual
8260 MSV	Analytical Method: EPA 8260							
p-Isopropyltoluene	ND	ug/L	5.0	1		02/22/11 07:32	99-87-6	
Methylene chloride	ND	ug/L	5.0	1		02/22/11 07:32	75-09-2	
4-Methyl-2-pentanone (MIBK)	ND	ug/L	25.0	1		02/22/11 07:32	108-10-1	
Methyl-tert-butyl ether	ND	ug/L	4.0	1		02/22/11 07:32	1634-04-4	
Naphthalene	ND	ug/L	5.0	1		02/22/11 07:32	91-20-3	
n-Propylbenzene	ND	ug/L	5.0	1		02/22/11 07:32	103-65-1	
Styrene	ND	ug/L	5.0	1		02/22/11 07:32	100-42-5	
1,1,1,2-Tetrachloroethane	ND	ug/L	5.0	1		02/22/11 07:32	630-20-6	
1,1,2,2-Tetrachloroethane	ND	ug/L	5.0	1		02/22/11 07:32	79-34-5	
Tetrachloroethene	ND	ug/L	5.0	1		02/22/11 07:32	127-18-4	
Toluene	ND	ug/L	5.0	1		02/22/11 07:32	108-88-3	
1,2,3-Trichlorobenzene	ND	ug/L	5.0	1		02/22/11 07:32	87-61-6	
1,2,4-Trichlorobenzene	ND	ug/L	5.0	1		02/22/11 07:32	120-82-1	
1,1,1-Trichloroethane	ND	ug/L	5.0	1		02/22/11 07:32	71-55-6	
1,1,2-Trichloroethane	ND	ug/L	5.0	1		02/22/11 07:32	79-00-5	
Trichloroethene	**427**	ug/L	50.0	10		02/22/11 11:31	79-01-6	
Trichlorofluoromethane	ND	ug/L	5.0	1		02/22/11 07:32	75-69-4	
1,2,3-Trichloropropane	ND	ug/L	5.0	1		02/22/11 07:32	96-18-4	
1,2,4-Trimethylbenzene	ND	ug/L	5.0	1		02/22/11 07:32	95-63-6	
1,3,5-Trimethylbenzene	ND	ug/L	5.0	1		02/22/11 07:32	108-67-8	
Vinyl acetate	ND	ug/L	50.0	1		02/22/11 07:32	108-05-4	
Vinyl chloride	ND	ug/L	2.0	1		02/22/11 07:32	75-01-4	
Xylene (Total)	ND	ug/L	10.0	1		02/22/11 07:32	1330-20-7	
Dibromofluoromethane (S)	95	%	83-123	1		02/22/11 07:32	1868-53-7	
4-Bromofluorobenzene (S)	98	%	72-125	1		02/22/11 07:32	460-00-4	
Toluene-d8 (S)	101	%	81-114	1		02/22/11 07:32	2037-26-5	

This report shall not be reproduced, except in full,
without the written consent of Pace Analytical Services, Inc..

Pace Analytical Services, Inc.
7726 Moller Road
Indianapolis, IN 46268
(317)875-5894

ANALYTICAL RESULTS

Project: Genuine Parts-Olin Ave.
Pace Project No.: 5045903

Sample: MW-160 **Lab ID: 5045903013** Collected: 02/16/11 11:55 Received: 02/18/11 16:00 Matrix: Water

Parameters	Results	Units	Report Limit	DF	Prepared	Analyzed	CAS No.	Qual
8260 MSV	Analytical Method: EPA 8260							
Acetone	ND	ug/L	100	1		02/22/11 01:36	67-64-1	
Acrolein	ND	ug/L	50.0	1		02/22/11 01:36	107-02-8	
Acrylonitrile	ND	ug/L	100	1		02/22/11 01:36	107-13-1	
Benzene	ND	ug/L	5.0	1		02/22/11 01:36	71-43-2	
Bromobenzene	ND	ug/L	5.0	1		02/22/11 01:36	108-86-1	
Bromochloromethane	ND	ug/L	5.0	1		02/22/11 01:36	74-97-5	
Bromodichloromethane	ND	ug/L	5.0	1		02/22/11 01:36	75-27-4	
Bromoform	ND	ug/L	5.0	1		02/22/11 01:36	75-25-2	
Bromomethane	ND	ug/L	5.0	1		02/22/11 01:36	74-83-9	
2-Butanone (MEK)	ND	ug/L	25.0	1		02/22/11 01:36	78-93-3	
n-Butylbenzene	ND	ug/L	5.0	1		02/22/11 01:36	104-51-8	
sec-Butylbenzene	ND	ug/L	5.0	1		02/22/11 01:36	135-98-8	
tert-Butylbenzene	ND	ug/L	5.0	1		02/22/11 01:36	98-06-6	
Carbon disulfide	ND	ug/L	10.0	1		02/22/11 01:36	75-15-0	
Carbon tetrachloride	ND	ug/L	5.0	1		02/22/11 01:36	56-23-5	
Chlorobenzene	ND	ug/L	5.0	1		02/22/11 01:36	108-90-7	
Chloroethane	ND	ug/L	5.0	1		02/22/11 01:36	75-00-3	
Chloroform	ND	ug/L	5.0	1		02/22/11 01:36	67-66-3	
Chloromethane	ND	ug/L	5.0	1		02/22/11 01:36	74-87-3	
2-Chlorotoluene	ND	ug/L	5.0	1		02/22/11 01:36	95-49-8	
4-Chlorotoluene	ND	ug/L	5.0	1		02/22/11 01:36	106-43-4	
Dibromochloromethane	ND	ug/L	5.0	1		02/22/11 01:36	124-48-1	
1,2-Dibromoethane (EDB)	ND	ug/L	5.0	1		02/22/11 01:36	106-93-4	
Dibromomethane	ND	ug/L	5.0	1		02/22/11 01:36	74-95-3	
1,2-Dichlorobenzene	ND	ug/L	5.0	1		02/22/11 01:36	95-50-1	
1,3-Dichlorobenzene	ND	ug/L	5.0	1		02/22/11 01:36	541-73-1	
1,4-Dichlorobenzene	ND	ug/L	5.0	1		02/22/11 01:36	106-46-7	
trans-1,4-Dichloro-2-butene	ND	ug/L	100	1		02/22/11 01:36	110-57-6	
Dichlorodifluoromethane	ND	ug/L	5.0	1		02/22/11 01:36	75-71-8	
1,1-Dichloroethane	ND	ug/L	5.0	1		02/22/11 01:36	75-34-3	
1,2-Dichloroethane	ND	ug/L	5.0	1		02/22/11 01:36	107-06-2	
1,1-Dichloroethene	ND	ug/L	5.0	1		02/22/11 01:36	75-35-4	
cis-1,2-Dichloroethene	**9.7**	ug/L	5.0	1		02/22/11 01:36	156-59-2	
trans-1,2-Dichloroethene	ND	ug/L	5.0	1		02/22/11 01:36	156-60-5	
1,2-Dichloropropane	ND	ug/L	5.0	1		02/22/11 01:36	78-87-5	
1,3-Dichloropropane	ND	ug/L	5.0	1		02/22/11 01:36	142-28-9	
2,2-Dichloropropane	ND	ug/L	5.0	1		02/22/11 01:36	594-20-7	
1,1-Dichloropropene	ND	ug/L	5.0	1		02/22/11 01:36	563-58-6	
cis-1,3-Dichloropropene	ND	ug/L	5.0	1		02/22/11 01:36	10061-01-5	
trans-1,3-Dichloropropene	ND	ug/L	5.0	1		02/22/11 01:36	10061-02-6	
Ethylbenzene	ND	ug/L	5.0	1		02/22/11 01:36	100-41-4	
Ethyl methacrylate	ND	ug/L	100	1		02/22/11 01:36	97-63-2	
Hexachloro-1,3-butadiene	ND	ug/L	5.0	1		02/22/11 01:36	87-68-3	
n-Hexane	ND	ug/L	5.0	1		02/22/11 01:36	110-54-3	
2-Hexanone	ND	ug/L	25.0	1		02/22/11 01:36	591-78-6	
Iodomethane	ND	ug/L	10.0	1		02/22/11 01:36	74-88-4	
Isopropylbenzene (Cumene)	ND	ug/L	5.0	1		02/22/11 01:36	98-82-8	

This report shall not be reproduced, except in full,
without the written consent of Pace Analytical Services, Inc..

Pace Analytical Services, Inc.
7726 Moller Road
Indianapolis, IN 46268
(317)875-5894

ANALYTICAL RESULTS

Project: Genuine Parts-Olin Ave.
Pace Project No.: 5045903

Sample: MW-160 **Lab ID: 5045903013** Collected: 02/16/11 11:55 Received: 02/18/11 16:00 Matrix: Water

Parameters	Results	Units	Report Limit	DF	Prepared	Analyzed	CAS No.	Qual
8260 MSV	Analytical Method: EPA 8260							
p-Isopropyltoluene	ND	ug/L	5.0	1		02/22/11 01:36	99-87-6	
Methylene chloride	ND	ug/L	5.0	1		02/22/11 01:36	75-09-2	
4-Methyl-2-pentanone (MIBK)	ND	ug/L	25.0	1		02/22/11 01:36	108-10-1	
Methyl-tert-butyl ether	ND	ug/L	4.0	1		02/22/11 01:36	1634-04-4	
Naphthalene	ND	ug/L	5.0	1		02/22/11 01:36	91-20-3	
n-Propylbenzene	ND	ug/L	5.0	1		02/22/11 01:36	103-65-1	
Styrene	ND	ug/L	5.0	1		02/22/11 01:36	100-42-5	
1,1,1,2-Tetrachloroethane	ND	ug/L	5.0	1		02/22/11 01:36	630-20-6	
1,1,2,2-Tetrachloroethane	ND	ug/L	5.0	1		02/22/11 01:36	79-34-5	
Tetrachloroethene	ND	ug/L	5.0	1		02/22/11 01:36	127-18-4	
Toluene	ND	ug/L	5.0	1		02/22/11 01:36	108-88-3	
1,2,3-Trichlorobenzene	ND	ug/L	5.0	1		02/22/11 01:36	87-61-6	
1,2,4-Trichlorobenzene	ND	ug/L	5.0	1		02/22/11 01:36	120-82-1	
1,1,1-Trichloroethane	ND	ug/L	5.0	1		02/22/11 01:36	71-55-6	
1,1,2-Trichloroethane	ND	ug/L	5.0	1		02/22/11 01:36	79-00-5	
Trichloroethene	ND	ug/L	5.0	1		02/22/11 01:36	79-01-6	
Trichlorofluoromethane	ND	ug/L	5.0	1		02/22/11 01:36	75-69-4	
1,2,3-Trichloropropane	ND	ug/L	5.0	1		02/22/11 01:36	96-18-4	
1,2,4-Trimethylbenzene	ND	ug/L	5.0	1		02/22/11 01:36	95-63-6	
1,3,5-Trimethylbenzene	ND	ug/L	5.0	1		02/22/11 01:36	108-67-8	
Vinyl acetate	ND	ug/L	50.0	1		02/22/11 01:36	108-05-4	
Vinyl chloride	**7.1**	ug/L	2.0	1		02/22/11 01:36	75-01-4	
Xylene (Total)	ND	ug/L	10.0	1		02/22/11 01:36	1330-20-7	
Dibromofluoromethane (S)	96	%	83-123	1		02/22/11 01:36	1868-53-7	
4-Bromofluorobenzene (S)	97	%	72-125	1		02/22/11 01:36	460-00-4	
Toluene-d8 (S)	97	%	81-114	1		02/22/11 01:36	2037-26-5	

This report shall not be reproduced, except in full,
without the written consent of Pace Analytical Services, Inc..

Pace Analytical Services, Inc.
7726 Moller Road
Indianapolis, IN 46268
(317)875-5894

ANALYTICAL RESULTS

Project: Genuine Parts-Olin Ave.
Pace Project No.: 5045903

Sample: MW-302 **Lab ID: 5045903014** Collected: 02/16/11 10:30 Received: 02/18/11 16:00 Matrix: Water

Parameters	Results	Units	Report Limit	DF	Prepared	Analyzed	CAS No.	Qual
8260 MSV	Analytical Method: EPA 8260							
Acetone	ND	ug/L	100	1		02/22/11 02:13	67-64-1	
Acrolein	ND	ug/L	50.0	1		02/22/11 02:13	107-02-8	
Acrylonitrile	ND	ug/L	100	1		02/22/11 02:13	107-13-1	
Benzene	ND	ug/L	5.0	1		02/22/11 02:13	71-43-2	
Bromobenzene	ND	ug/L	5.0	1		02/22/11 02:13	108-86-1	
Bromochloromethane	ND	ug/L	5.0	1		02/22/11 02:13	74-97-5	
Bromodichloromethane	ND	ug/L	5.0	1		02/22/11 02:13	75-27-4	
Bromoform	ND	ug/L	5.0	1		02/22/11 02:13	75-25-2	
Bromomethane	ND	ug/L	5.0	1		02/22/11 02:13	74-83-9	
2-Butanone (MEK)	ND	ug/L	25.0	1		02/22/11 02:13	78-93-3	
n-Butylbenzene	ND	ug/L	5.0	1		02/22/11 02:13	104-51-8	
sec-Butylbenzene	ND	ug/L	5.0	1		02/22/11 02:13	135-98-8	
tert-Butylbenzene	ND	ug/L	5.0	1		02/22/11 02:13	98-06-6	
Carbon disulfide	ND	ug/L	10.0	1		02/22/11 02:13	75-15-0	
Carbon tetrachloride	ND	ug/L	5.0	1		02/22/11 02:13	56-23-5	
Chlorobenzene	ND	ug/L	5.0	1		02/22/11 02:13	108-90-7	
Chloroethane	ND	ug/L	5.0	1		02/22/11 02:13	75-00-3	
Chloroform	ND	ug/L	5.0	1		02/22/11 02:13	67-66-3	
Chloromethane	ND	ug/L	5.0	1		02/22/11 02:13	74-87-3	
2-Chlorotoluene	ND	ug/L	5.0	1		02/22/11 02:13	95-49-8	
4-Chlorotoluene	ND	ug/L	5.0	1		02/22/11 02:13	106-43-4	
Dibromochloromethane	ND	ug/L	5.0	1		02/22/11 02:13	124-48-1	
1,2-Dibromoethane (EDB)	ND	ug/L	5.0	1		02/22/11 02:13	106-93-4	
Dibromomethane	ND	ug/L	5.0	1		02/22/11 02:13	74-95-3	
1,2-Dichlorobenzene	ND	ug/L	5.0	1		02/22/11 02:13	95-50-1	
1,3-Dichlorobenzene	ND	ug/L	5.0	1		02/22/11 02:13	541-73-1	
1,4-Dichlorobenzene	ND	ug/L	5.0	1		02/22/11 02:13	106-46-7	
trans-1,4-Dichloro-2-butene	ND	ug/L	100	1		02/22/11 02:13	110-57-6	
Dichlorodifluoromethane	ND	ug/L	5.0	1		02/22/11 02:13	75-71-8	
1,1-Dichloroethane	ND	ug/L	5.0	1		02/22/11 02:13	75-34-3	
1,2-Dichloroethane	ND	ug/L	5.0	1		02/22/11 02:13	107-06-2	
1,1-Dichloroethene	ND	ug/L	5.0	1		02/22/11 02:13	75-35-4	
cis-1,2-Dichloroethene	ND	ug/L	5.0	1		02/22/11 02:13	156-59-2	
trans-1,2-Dichloroethene	ND	ug/L	5.0	1		02/22/11 02:13	156-60-5	
1,2-Dichloropropane	ND	ug/L	5.0	1		02/22/11 02:13	78-87-5	
1,3-Dichloropropane	ND	ug/L	5.0	1		02/22/11 02:13	142-28-9	
2,2-Dichloropropane	ND	ug/L	5.0	1		02/22/11 02:13	594-20-7	
1,1-Dichloropropene	ND	ug/L	5.0	1		02/22/11 02:13	563-58-6	
cis-1,3-Dichloropropene	ND	ug/L	5.0	1		02/22/11 02:13	10061-01-5	
trans-1,3-Dichloropropene	ND	ug/L	5.0	1		02/22/11 02:13	10061-02-6	
Ethylbenzene	ND	ug/L	5.0	1		02/22/11 02:13	100-41-4	
Ethyl methacrylate	ND	ug/L	100	1		02/22/11 02:13	97-63-2	
Hexachloro-1,3-butadiene	ND	ug/L	5.0	1		02/22/11 02:13	87-68-3	
n-Hexane	ND	ug/L	5.0	1		02/22/11 02:13	110-54-3	
2-Hexanone	ND	ug/L	25.0	1		02/22/11 02:13	591-78-6	
Iodomethane	ND	ug/L	10.0	1		02/22/11 02:13	74-88-4	
Isopropylbenzene (Cumene)	ND	ug/L	5.0	1		02/22/11 02:13	98-82-8	

This report shall not be reproduced, except in full,
without the written consent of Pace Analytical Services, Inc..

Pace Analytical Services, Inc.
7726 Moller Road
Indianapolis, IN 46268
(317)875-5894

ANALYTICAL RESULTS

Project: Genuine Parts-Olin Ave.
Pace Project No.: 5045903

Sample: MW-302 **Lab ID: 5045903014** Collected: 02/16/11 10:30 Received: 02/18/11 16:00 Matrix: Water

Parameters	Results	Units	Report Limit	DF	Prepared	Analyzed	CAS No.	Qual
8260 MSV	Analytical Method: EPA 8260							
p-Isopropyltoluene	ND	ug/L	5.0	1		02/22/11 02:13	99-87-6	
Methylene chloride	ND	ug/L	5.0	1		02/22/11 02:13	75-09-2	
4-Methyl-2-pentanone (MIBK)	ND	ug/L	25.0	1		02/22/11 02:13	108-10-1	
Methyl-tert-butyl ether	ND	ug/L	4.0	1		02/22/11 02:13	1634-04-4	
Naphthalene	ND	ug/L	5.0	1		02/22/11 02:13	91-20-3	
n-Propylbenzene	ND	ug/L	5.0	1		02/22/11 02:13	103-65-1	
Styrene	ND	ug/L	5.0	1		02/22/11 02:13	100-42-5	
1,1,1,2-Tetrachloroethane	ND	ug/L	5.0	1		02/22/11 02:13	630-20-6	
1,1,2,2-Tetrachloroethane	ND	ug/L	5.0	1		02/22/11 02:13	79-34-5	
Tetrachloroethene	ND	ug/L	5.0	1		02/22/11 02:13	127-18-4	
Toluene	ND	ug/L	5.0	1		02/22/11 02:13	108-88-3	
1,2,3-Trichlorobenzene	ND	ug/L	5.0	1		02/22/11 02:13	87-61-6	
1,2,4-Trichlorobenzene	ND	ug/L	5.0	1		02/22/11 02:13	120-82-1	
1,1,1-Trichloroethane	ND	ug/L	5.0	1		02/22/11 02:13	71-55-6	
1,1,2-Trichloroethane	ND	ug/L	5.0	1		02/22/11 02:13	79-00-5	
Trichloroethene	ND	ug/L	5.0	1		02/22/11 02:13	79-01-6	
Trichlorofluoromethane	ND	ug/L	5.0	1		02/22/11 02:13	75-69-4	
1,2,3-Trichloropropane	ND	ug/L	5.0	1		02/22/11 02:13	96-18-4	
1,2,4-Trimethylbenzene	ND	ug/L	5.0	1		02/22/11 02:13	95-63-6	
1,3,5-Trimethylbenzene	ND	ug/L	5.0	1		02/22/11 02:13	108-67-8	
Vinyl acetate	ND	ug/L	50.0	1		02/22/11 02:13	108-05-4	
Vinyl chloride	ND	ug/L	2.0	1		02/22/11 02:13	75-01-4	
Xylene (Total)	ND	ug/L	10.0	1		02/22/11 02:13	1330-20-7	
Dibromofluoromethane (S)	96	%	83-123	1		02/22/11 02:13	1868-53-7	
4-Bromofluorobenzene (S)	97	%	72-125	1		02/22/11 02:13	460-00-4	
Toluene-d8 (S)	98	%	81-114	1		02/22/11 02:13	2037-26-5	

This report shall not be reproduced, except in full,
without the written consent of Pace Analytical Services, Inc..

Pace Analytical Services, Inc.
7726 Moller Road
Indianapolis, IN 46268
(317)875-5894

ANALYTICAL RESULTS

Project: Genuine Parts-Olin Ave.
Pace Project No.: 5045903

Sample: MW-167S **Lab ID: 5045903015** Collected: 02/16/11 08:45 Received: 02/18/11 16:00 Matrix: Water

Parameters	Results	Units	Report Limit	DF	Prepared	Analyzed	CAS No.	Qual
8260 MSV	Analytical Method: EPA 8260							
Acetone	ND	ug/L	100	1		02/22/11 02:51	67-64-1	
Acrolein	ND	ug/L	50.0	1		02/22/11 02:51	107-02-8	
Acrylonitrile	ND	ug/L	100	1		02/22/11 02:51	107-13-1	
Benzene	ND	ug/L	5.0	1		02/22/11 02:51	71-43-2	
Bromobenzene	ND	ug/L	5.0	1		02/22/11 02:51	108-86-1	
Bromochloromethane	ND	ug/L	5.0	1		02/22/11 02:51	74-97-5	
Bromodichloromethane	ND	ug/L	5.0	1		02/22/11 02:51	75-27-4	
Bromoform	ND	ug/L	5.0	1		02/22/11 02:51	75-25-2	
Bromomethane	ND	ug/L	5.0	1		02/22/11 02:51	74-83-9	
2-Butanone (MEK)	ND	ug/L	25.0	1		02/22/11 02:51	78-93-3	
n-Butylbenzene	ND	ug/L	5.0	1		02/22/11 02:51	104-51-8	
sec-Butylbenzene	ND	ug/L	5.0	1		02/22/11 02:51	135-98-8	
tert-Butylbenzene	ND	ug/L	5.0	1		02/22/11 02:51	98-06-6	
Carbon disulfide	ND	ug/L	10.0	1		02/22/11 02:51	75-15-0	
Carbon tetrachloride	ND	ug/L	5.0	1		02/22/11 02:51	56-23-5	
Chlorobenzene	ND	ug/L	5.0	1		02/22/11 02:51	108-90-7	
Chloroethane	ND	ug/L	5.0	1		02/22/11 02:51	75-00-3	
Chloroform	ND	ug/L	5.0	1		02/22/11 02:51	67-66-3	
Chloromethane	ND	ug/L	5.0	1		02/22/11 02:51	74-87-3	
2-Chlorotoluene	ND	ug/L	5.0	1		02/22/11 02:51	95-49-8	
4-Chlorotoluene	ND	ug/L	5.0	1		02/22/11 02:51	106-43-4	
Dibromochloromethane	ND	ug/L	5.0	1		02/22/11 02:51	124-48-1	
1,2-Dibromoethane (EDB)	ND	ug/L	5.0	1		02/22/11 02:51	106-93-4	
Dibromomethane	ND	ug/L	5.0	1		02/22/11 02:51	74-95-3	
1,2-Dichlorobenzene	ND	ug/L	5.0	1		02/22/11 02:51	95-50-1	
1,3-Dichlorobenzene	ND	ug/L	5.0	1		02/22/11 02:51	541-73-1	
1,4-Dichlorobenzene	ND	ug/L	5.0	1		02/22/11 02:51	106-46-7	
trans-1,4-Dichloro-2-butene	ND	ug/L	100	1		02/22/11 02:51	110-57-6	
Dichlorodifluoromethane	ND	ug/L	5.0	1		02/22/11 02:51	75-71-8	
1,1-Dichloroethane	ND	ug/L	5.0	1		02/22/11 02:51	75-34-3	
1,2-Dichloroethane	ND	ug/L	5.0	1		02/22/11 02:51	107-06-2	
1,1-Dichloroethene	ND	ug/L	5.0	1		02/22/11 02:51	75-35-4	
cis-1,2-Dichloroethene	ND	ug/L	5.0	1		02/22/11 02:51	156-59-2	
trans-1,2-Dichloroethene	ND	ug/L	5.0	1		02/22/11 02:51	156-60-5	
1,2-Dichloropropane	ND	ug/L	5.0	1		02/22/11 02:51	78-87-5	
1,3-Dichloropropane	ND	ug/L	5.0	1		02/22/11 02:51	142-28-9	
2,2-Dichloropropane	ND	ug/L	5.0	1		02/22/11 02:51	594-20-7	
1,1-Dichloropropene	ND	ug/L	5.0	1		02/22/11 02:51	563-58-6	
cis-1,3-Dichloropropene	ND	ug/L	5.0	1		02/22/11 02:51	10061-01-5	
trans-1,3-Dichloropropene	ND	ug/L	5.0	1		02/22/11 02:51	10061-02-6	
Ethylbenzene	ND	ug/L	5.0	1		02/22/11 02:51	100-41-4	
Ethyl methacrylate	ND	ug/L	100	1		02/22/11 02:51	97-63-2	
Hexachloro-1,3-butadiene	ND	ug/L	5.0	1		02/22/11 02:51	87-68-3	
n-Hexane	ND	ug/L	5.0	1		02/22/11 02:51	110-54-3	
2-Hexanone	ND	ug/L	25.0	1		02/22/11 02:51	591-78-6	
Iodomethane	ND	ug/L	10.0	1		02/22/11 02:51	74-88-4	
Isopropylbenzene (Cumene)	ND	ug/L	5.0	1		02/22/11 02:51	98-82-8	

This report shall not be reproduced, except in full,
without the written consent of Pace Analytical Services, Inc..

Pace Analytical Services, Inc.
7726 Moller Road
Indianapolis, IN 46268
(317)875-5894

ANALYTICAL RESULTS

Project: Genuine Parts-Olin Ave.
Pace Project No.: 5045903

Sample: MW-167S **Lab ID: 5045903015** Collected: 02/16/11 08:45 Received: 02/18/11 16:00 Matrix: Water

Parameters	Results	Units	Report Limit	DF	Prepared	Analyzed	CAS No.	Qual
8260 MSV	Analytical Method: EPA 8260							
p-Isopropyltoluene	ND	ug/L	5.0	1		02/22/11 02:51	99-87-6	
Methylene chloride	ND	ug/L	5.0	1		02/22/11 02:51	75-09-2	
4-Methyl-2-pentanone (MIBK)	ND	ug/L	25.0	1		02/22/11 02:51	108-10-1	
Methyl-tert-butyl ether	ND	ug/L	4.0	1		02/22/11 02:51	1634-04-4	
Naphthalene	ND	ug/L	5.0	1		02/22/11 02:51	91-20-3	
n-Propylbenzene	ND	ug/L	5.0	1		02/22/11 02:51	103-65-1	
Styrene	ND	ug/L	5.0	1		02/22/11 02:51	100-42-5	
1,1,1,2-Tetrachloroethane	ND	ug/L	5.0	1		02/22/11 02:51	630-20-6	
1,1,2,2-Tetrachloroethane	ND	ug/L	5.0	1		02/22/11 02:51	79-34-5	
Tetrachloroethene	ND	ug/L	5.0	1		02/22/11 02:51	127-18-4	
Toluene	ND	ug/L	5.0	1		02/22/11 02:51	108-88-3	
1,2,3-Trichlorobenzene	ND	ug/L	5.0	1		02/22/11 02:51	87-61-6	
1,2,4-Trichlorobenzene	ND	ug/L	5.0	1		02/22/11 02:51	120-82-1	
1,1,1-Trichloroethane	ND	ug/L	5.0	1		02/22/11 02:51	71-55-6	
1,1,2-Trichloroethane	ND	ug/L	5.0	1		02/22/11 02:51	79-00-5	
Trichloroethene	ND	ug/L	5.0	1		02/22/11 02:51	79-01-6	
Trichlorofluoromethane	ND	ug/L	5.0	1		02/22/11 02:51	75-69-4	
1,2,3-Trichloropropane	ND	ug/L	5.0	1		02/22/11 02:51	96-18-4	
1,2,4-Trimethylbenzene	ND	ug/L	5.0	1		02/22/11 02:51	95-63-6	
1,3,5-Trimethylbenzene	ND	ug/L	5.0	1		02/22/11 02:51	108-67-8	
Vinyl acetate	ND	ug/L	50.0	1		02/22/11 02:51	108-05-4	
Vinyl chloride	ND	ug/L	2.0	1		02/22/11 02:51	75-01-4	
Xylene (Total)	ND	ug/L	10.0	1		02/22/11 02:51	1330-20-7	
Dibromofluoromethane (S)	97	%	83-123	1		02/22/11 02:51	1868-53-7	
4-Bromofluorobenzene (S)	99	%	72-125	1		02/22/11 02:51	460-00-4	
Toluene-d8 (S)	97	%	81-114	1		02/22/11 02:51	2037-26-5	

This report shall not be reproduced, except in full,
without the written consent of Pace Analytical Services, Inc..

Pace Analytical Services, Inc.
7726 Moller Road
Indianapolis, IN 46268
(317)875-5894

ANALYTICAL RESULTS

Project: Genuine Parts-Olin Ave.
Pace Project No.: 5045903

Sample: MW-161 **Lab ID: 5045903016** Collected: 02/16/11 10:52 Received: 02/18/11 16:00 Matrix: Water

Parameters	Results	Units	Report Limit	DF	Prepared	Analyzed	CAS No.	Qual
8260 MSV	Analytical Method: EPA 8260							
Acetone	ND	ug/L	100	1		02/22/11 03:28	67-64-1	
Acrolein	ND	ug/L	50.0	1		02/22/11 03:28	107-02-8	
Acrylonitrile	ND	ug/L	100	1		02/22/11 03:28	107-13-1	
Benzene	ND	ug/L	5.0	1		02/22/11 03:28	71-43-2	
Bromobenzene	ND	ug/L	5.0	1		02/22/11 03:28	108-86-1	
Bromochloromethane	ND	ug/L	5.0	1		02/22/11 03:28	74-97-5	
Bromodichloromethane	ND	ug/L	5.0	1		02/22/11 03:28	75-27-4	
Bromoform	ND	ug/L	5.0	1		02/22/11 03:28	75-25-2	
Bromomethane	ND	ug/L	5.0	1		02/22/11 03:28	74-83-9	
2-Butanone (MEK)	ND	ug/L	25.0	1		02/22/11 03:28	78-93-3	
n-Butylbenzene	ND	ug/L	5.0	1		02/22/11 03:28	104-51-8	
sec-Butylbenzene	ND	ug/L	5.0	1		02/22/11 03:28	135-98-8	
tert-Butylbenzene	ND	ug/L	5.0	1		02/22/11 03:28	98-06-6	
Carbon disulfide	ND	ug/L	10.0	1		02/22/11 03:28	75-15-0	
Carbon tetrachloride	ND	ug/L	5.0	1		02/22/11 03:28	56-23-5	
Chlorobenzene	ND	ug/L	5.0	1		02/22/11 03:28	108-90-7	
Chloroethane	ND	ug/L	5.0	1		02/22/11 03:28	75-00-3	
Chloroform	ND	ug/L	5.0	1		02/22/11 03:28	67-66-3	
Chloromethane	ND	ug/L	5.0	1		02/22/11 03:28	74-87-3	
2-Chlorotoluene	ND	ug/L	5.0	1		02/22/11 03:28	95-49-8	
4-Chlorotoluene	ND	ug/L	5.0	1		02/22/11 03:28	106-43-4	
Dibromochloromethane	ND	ug/L	5.0	1		02/22/11 03:28	124-48-1	
1,2-Dibromoethane (EDB)	ND	ug/L	5.0	1		02/22/11 03:28	106-93-4	
Dibromomethane	ND	ug/L	5.0	1		02/22/11 03:28	74-95-3	
1,2-Dichlorobenzene	ND	ug/L	5.0	1		02/22/11 03:28	95-50-1	
1,3-Dichlorobenzene	ND	ug/L	5.0	1		02/22/11 03:28	541-73-1	
1,4-Dichlorobenzene	ND	ug/L	5.0	1		02/22/11 03:28	106-46-7	
trans-1,4-Dichloro-2-butene	ND	ug/L	100	1		02/22/11 03:28	110-57-6	
Dichlorodifluoromethane	ND	ug/L	5.0	1		02/22/11 03:28	75-71-8	
1,1-Dichloroethane	ND	ug/L	5.0	1		02/22/11 03:28	75-34-3	
1,2-Dichloroethane	ND	ug/L	5.0	1		02/22/11 03:28	107-06-2	
1,1-Dichloroethene	ND	ug/L	5.0	1		02/22/11 03:28	75-35-4	
cis-1,2-Dichloroethene	ND	ug/L	5.0	1		02/22/11 03:28	156-59-2	
trans-1,2-Dichloroethene	ND	ug/L	5.0	1		02/22/11 03:28	156-60-5	
1,2-Dichloropropane	ND	ug/L	5.0	1		02/22/11 03:28	78-87-5	
1,3-Dichloropropane	ND	ug/L	5.0	1		02/22/11 03:28	142-28-9	
2,2-Dichloropropane	ND	ug/L	5.0	1		02/22/11 03:28	594-20-7	
1,1-Dichloropropene	ND	ug/L	5.0	1		02/22/11 03:28	563-58-6	
cis-1,3-Dichloropropene	ND	ug/L	5.0	1		02/22/11 03:28	10061-01-5	
trans-1,3-Dichloropropene	ND	ug/L	5.0	1		02/22/11 03:28	10061-02-6	
Ethylbenzene	ND	ug/L	5.0	1		02/22/11 03:28	100-41-4	
Ethyl methacrylate	ND	ug/L	100	1		02/22/11 03:28	97-63-2	
Hexachloro-1,3-butadiene	ND	ug/L	5.0	1		02/22/11 03:28	87-68-3	
n-Hexane	ND	ug/L	5.0	1		02/22/11 03:28	110-54-3	
2-Hexanone	ND	ug/L	25.0	1		02/22/11 03:28	591-78-6	
Iodomethane	ND	ug/L	10.0	1		02/22/11 03:28	74-88-4	
Isopropylbenzene (Cumene)	ND	ug/L	5.0	1		02/22/11 03:28	98-82-8	

This report shall not be reproduced, except in full,
without the written consent of Pace Analytical Services, Inc..

Pace Analytical Services, Inc.
7726 Moller Road
Indianapolis, IN 46268
(317)875-5894

ANALYTICAL RESULTS

Project: Genuine Parts-Olin Ave.
Pace Project No.: 5045903

Sample: MW-161 **Lab ID: 5045903016** Collected: 02/16/11 10:52 Received: 02/18/11 16:00 Matrix: Water

Parameters	Results	Units	Report Limit	DF	Prepared	Analyzed	CAS No.	Qual
8260 MSV	Analytical Method: EPA 8260							
p-Isopropyltoluene	ND	ug/L	5.0	1		02/22/11 03:28	99-87-6	
Methylene chloride	ND	ug/L	5.0	1		02/22/11 03:28	75-09-2	
4-Methyl-2-pentanone (MIBK)	ND	ug/L	25.0	1		02/22/11 03:28	108-10-1	
Methyl-tert-butyl ether	ND	ug/L	4.0	1		02/22/11 03:28	1634-04-4	
Naphthalene	ND	ug/L	5.0	1		02/22/11 03:28	91-20-3	
n-Propylbenzene	ND	ug/L	5.0	1		02/22/11 03:28	103-65-1	
Styrene	ND	ug/L	5.0	1		02/22/11 03:28	100-42-5	
1,1,1,2-Tetrachloroethane	ND	ug/L	5.0	1		02/22/11 03:28	630-20-6	
1,1,2,2-Tetrachloroethane	ND	ug/L	5.0	1		02/22/11 03:28	79-34-5	
Tetrachloroethene	ND	ug/L	5.0	1		02/22/11 03:28	127-18-4	
Toluene	ND	ug/L	5.0	1		02/22/11 03:28	108-88-3	
1,2,3-Trichlorobenzene	ND	ug/L	5.0	1		02/22/11 03:28	87-61-6	
1,2,4-Trichlorobenzene	ND	ug/L	5.0	1		02/22/11 03:28	120-82-1	
1,1,1-Trichloroethane	ND	ug/L	5.0	1		02/22/11 03:28	71-55-6	
1,1,2-Trichloroethane	ND	ug/L	5.0	1		02/22/11 03:28	79-00-5	
Trichloroethene	**8.3**	ug/L	5.0	1		02/22/11 03:28	79-01-6	
Trichlorofluoromethane	ND	ug/L	5.0	1		02/22/11 03:28	75-69-4	
1,2,3-Trichloropropane	ND	ug/L	5.0	1		02/22/11 03:28	96-18-4	
1,2,4-Trimethylbenzene	ND	ug/L	5.0	1		02/22/11 03:28	95-63-6	
1,3,5-Trimethylbenzene	ND	ug/L	5.0	1		02/22/11 03:28	108-67-8	
Vinyl acetate	ND	ug/L	50.0	1		02/22/11 03:28	108-05-4	
Vinyl chloride	ND	ug/L	2.0	1		02/22/11 03:28	75-01-4	
Xylene (Total)	ND	ug/L	10.0	1		02/22/11 03:28	1330-20-7	
Dibromofluoromethane (S)	95	%	83-123	1		02/22/11 03:28	1868-53-7	
4-Bromofluorobenzene (S)	99	%	72-125	1		02/22/11 03:28	460-00-4	
Toluene-d8 (S)	98	%	81-114	1		02/22/11 03:28	2037-26-5	

This report shall not be reproduced, except in full,
without the written consent of Pace Analytical Services, Inc..

Pace Analytical Services, Inc.
7726 Moller Road
Indianapolis, IN 46268
(317)875-5894

ANALYTICAL RESULTS

Project: Genuine Parts-Olin Ave.
Pace Project No.: 5045903

Sample: MW-153 **Lab ID: 5045903017** Collected: 02/16/11 12:09 Received: 02/18/11 16:00 Matrix: Water

Parameters	Results	Units	Report Limit	DF	Prepared	Analyzed	CAS No.	Qual
8260 MSV	Analytical Method: EPA 8260							
Acetone	ND	ug/L	100	1		02/22/11 04:06	67-64-1	
Acrolein	ND	ug/L	50.0	1		02/22/11 04:06	107-02-8	
Acrylonitrile	ND	ug/L	100	1		02/22/11 04:06	107-13-1	
Benzene	ND	ug/L	5.0	1		02/22/11 04:06	71-43-2	
Bromobenzene	ND	ug/L	5.0	1		02/22/11 04:06	108-86-1	
Bromochloromethane	ND	ug/L	5.0	1		02/22/11 04:06	74-97-5	
Bromodichloromethane	ND	ug/L	5.0	1		02/22/11 04:06	75-27-4	
Bromoform	ND	ug/L	5.0	1		02/22/11 04:06	75-25-2	
Bromomethane	ND	ug/L	5.0	1		02/22/11 04:06	74-83-9	
2-Butanone (MEK)	ND	ug/L	25.0	1		02/22/11 04:06	78-93-3	
n-Butylbenzene	ND	ug/L	5.0	1		02/22/11 04:06	104-51-8	
sec-Butylbenzene	ND	ug/L	5.0	1		02/22/11 04:06	135-98-8	
tert-Butylbenzene	ND	ug/L	5.0	1		02/22/11 04:06	98-06-6	
Carbon disulfide	ND	ug/L	10.0	1		02/22/11 04:06	75-15-0	
Carbon tetrachloride	ND	ug/L	5.0	1		02/22/11 04:06	56-23-5	
Chlorobenzene	ND	ug/L	5.0	1		02/22/11 04:06	108-90-7	
Chloroethane	ND	ug/L	5.0	1		02/22/11 04:06	75-00-3	
Chloroform	ND	ug/L	5.0	1		02/22/11 04:06	67-66-3	
Chloromethane	ND	ug/L	5.0	1		02/22/11 04:06	74-87-3	
2-Chlorotoluene	ND	ug/L	5.0	1		02/22/11 04:06	95-49-8	
4-Chlorotoluene	ND	ug/L	5.0	1		02/22/11 04:06	106-43-4	
Dibromochloromethane	ND	ug/L	5.0	1		02/22/11 04:06	124-48-1	
1,2-Dibromoethane (EDB)	ND	ug/L	5.0	1		02/22/11 04:06	106-93-4	
Dibromomethane	ND	ug/L	5.0	1		02/22/11 04:06	74-95-3	
1,2-Dichlorobenzene	ND	ug/L	5.0	1		02/22/11 04:06	95-50-1	
1,3-Dichlorobenzene	ND	ug/L	5.0	1		02/22/11 04:06	541-73-1	
1,4-Dichlorobenzene	ND	ug/L	5.0	1		02/22/11 04:06	106-46-7	
trans-1,4-Dichloro-2-butene	ND	ug/L	100	1		02/22/11 04:06	110-57-6	
Dichlorodifluoromethane	ND	ug/L	5.0	1		02/22/11 04:06	75-71-8	
1,1-Dichloroethane	ND	ug/L	5.0	1		02/22/11 04:06	75-34-3	
1,2-Dichloroethane	ND	ug/L	5.0	1		02/22/11 04:06	107-06-2	
1,1-Dichloroethene	ND	ug/L	5.0	1		02/22/11 04:06	75-35-4	
cis-1,2-Dichloroethene	**31.4**	ug/L	5.0	1		02/22/11 04:06	156-59-2	
trans-1,2-Dichloroethene	ND	ug/L	5.0	1		02/22/11 04:06	156-60-5	
1,2-Dichloropropane	ND	ug/L	5.0	1		02/22/11 04:06	78-87-5	
1,3-Dichloropropane	ND	ug/L	5.0	1		02/22/11 04:06	142-28-9	
2,2-Dichloropropane	ND	ug/L	5.0	1		02/22/11 04:06	594-20-7	
1,1-Dichloropropene	ND	ug/L	5.0	1		02/22/11 04:06	563-58-6	
cis-1,3-Dichloropropene	ND	ug/L	5.0	1		02/22/11 04:06	10061-01-5	
trans-1,3-Dichloropropene	ND	ug/L	5.0	1		02/22/11 04:06	10061-02-6	
Ethylbenzene	ND	ug/L	5.0	1		02/22/11 04:06	100-41-4	
Ethyl methacrylate	ND	ug/L	100	1		02/22/11 04:06	97-63-2	
Hexachloro-1,3-butadiene	ND	ug/L	5.0	1		02/22/11 04:06	87-68-3	
n-Hexane	ND	ug/L	5.0	1		02/22/11 04:06	110-54-3	
2-Hexanone	ND	ug/L	25.0	1		02/22/11 04:06	591-78-6	
Iodomethane	ND	ug/L	10.0	1		02/22/11 04:06	74-88-4	
Isopropylbenzene (Cumene)	ND	ug/L	5.0	1		02/22/11 04:06	98-82-8	

This report shall not be reproduced, except in full,
without the written consent of Pace Analytical Services, Inc..

Pace Analytical Services, Inc.
7726 Moller Road
Indianapolis, IN 46268
(317)875-5894

ANALYTICAL RESULTS

Project: Genuine Parts-Olin Ave.
Pace Project No.: 5045903

Sample: MW-153 **Lab ID: 5045903017** Collected: 02/16/11 12:09 Received: 02/18/11 16:00 Matrix: Water

Parameters	Results	Units	Report Limit	DF	Prepared	Analyzed	CAS No.	Qual
8260 MSV	Analytical Method: EPA 8260							
p-Isopropyltoluene	ND	ug/L	5.0	1		02/22/11 04:06	99-87-6	
Methylene chloride	ND	ug/L	5.0	1		02/22/11 04:06	75-09-2	
4-Methyl-2-pentanone (MIBK)	ND	ug/L	25.0	1		02/22/11 04:06	108-10-1	
Methyl-tert-butyl ether	ND	ug/L	4.0	1		02/22/11 04:06	1634-04-4	
Naphthalene	ND	ug/L	5.0	1		02/22/11 04:06	91-20-3	
n-Propylbenzene	ND	ug/L	5.0	1		02/22/11 04:06	103-65-1	
Styrene	ND	ug/L	5.0	1		02/22/11 04:06	100-42-5	
1,1,1,2-Tetrachloroethane	ND	ug/L	5.0	1		02/22/11 04:06	630-20-6	
1,1,2,2-Tetrachloroethane	ND	ug/L	5.0	1		02/22/11 04:06	79-34-5	
Tetrachloroethene	ND	ug/L	5.0	1		02/22/11 04:06	127-18-4	
Toluene	ND	ug/L	5.0	1		02/22/11 04:06	108-88-3	
1,2,3-Trichlorobenzene	ND	ug/L	5.0	1		02/22/11 04:06	87-61-6	
1,2,4-Trichlorobenzene	ND	ug/L	5.0	1		02/22/11 04:06	120-82-1	
1,1,1-Trichloroethane	ND	ug/L	5.0	1		02/22/11 04:06	71-55-6	
1,1,2-Trichloroethane	ND	ug/L	5.0	1		02/22/11 04:06	79-00-5	
Trichloroethene	**99.4**	ug/L	5.0	1		02/22/11 04:06	79-01-6	
Trichlorofluoromethane	ND	ug/L	5.0	1		02/22/11 04:06	75-69-4	
1,2,3-Trichloropropane	ND	ug/L	5.0	1		02/22/11 04:06	96-18-4	
1,2,4-Trimethylbenzene	ND	ug/L	5.0	1		02/22/11 04:06	95-63-6	
1,3,5-Trimethylbenzene	ND	ug/L	5.0	1		02/22/11 04:06	108-67-8	
Vinyl acetate	ND	ug/L	50.0	1		02/22/11 04:06	108-05-4	
Vinyl chloride	ND	ug/L	2.0	1		02/22/11 04:06	75-01-4	
Xylene (Total)	ND	ug/L	10.0	1		02/22/11 04:06	1330-20-7	
Dibromofluoromethane (S)	96	%	83-123	1		02/22/11 04:06	1868-53-7	
4-Bromofluorobenzene (S)	98	%	72-125	1		02/22/11 04:06	460-00-4	
Toluene-d8 (S)	97	%	81-114	1		02/22/11 04:06	2037-26-5	

This report shall not be reproduced, except in full,
without the written consent of Pace Analytical Services, Inc..

Pace Analytical Services, Inc.
7726 Moller Road
Indianapolis, IN 46268
(317)875-5894

ANALYTICAL RESULTS

Project: Genuine Parts-Olin Ave.
Pace Project No.: 5045903

Sample: MW-132R **Lab ID: 5045903018** Collected: 02/16/11 13:20 Received: 02/18/11 16:00 Matrix: Water

Parameters	Results	Units	Report Limit	DF	Prepared	Analyzed	CAS No.	Qual
8260 MSV	Analytical Method: EPA 8260							
Acetone	ND	ug/L	100	1		02/22/11 04:43	67-64-1	
Acrolein	ND	ug/L	50.0	1		02/22/11 04:43	107-02-8	
Acrylonitrile	ND	ug/L	100	1		02/22/11 04:43	107-13-1	
Benzene	ND	ug/L	5.0	1		02/22/11 04:43	71-43-2	
Bromobenzene	ND	ug/L	5.0	1		02/22/11 04:43	108-86-1	
Bromochloromethane	ND	ug/L	5.0	1		02/22/11 04:43	74-97-5	
Bromodichloromethane	ND	ug/L	5.0	1		02/22/11 04:43	75-27-4	
Bromoform	ND	ug/L	5.0	1		02/22/11 04:43	75-25-2	
Bromomethane	ND	ug/L	5.0	1		02/22/11 04:43	74-83-9	
2-Butanone (MEK)	ND	ug/L	25.0	1		02/22/11 04:43	78-93-3	
n-Butylbenzene	ND	ug/L	5.0	1		02/22/11 04:43	104-51-8	
sec-Butylbenzene	ND	ug/L	5.0	1		02/22/11 04:43	135-98-8	
tert-Butylbenzene	ND	ug/L	5.0	1		02/22/11 04:43	98-06-6	
Carbon disulfide	ND	ug/L	10.0	1		02/22/11 04:43	75-15-0	
Carbon tetrachloride	ND	ug/L	5.0	1		02/22/11 04:43	56-23-5	
Chlorobenzene	ND	ug/L	5.0	1		02/22/11 04:43	108-90-7	
Chloroethane	ND	ug/L	5.0	1		02/22/11 04:43	75-00-3	
Chloroform	ND	ug/L	5.0	1		02/22/11 04:43	67-66-3	
Chloromethane	ND	ug/L	5.0	1		02/22/11 04:43	74-87-3	
2-Chlorotoluene	ND	ug/L	5.0	1		02/22/11 04:43	95-49-8	
4-Chlorotoluene	ND	ug/L	5.0	1		02/22/11 04:43	106-43-4	
Dibromochloromethane	ND	ug/L	5.0	1		02/22/11 04:43	124-48-1	
1,2-Dibromoethane (EDB)	ND	ug/L	5.0	1		02/22/11 04:43	106-93-4	
Dibromomethane	ND	ug/L	5.0	1		02/22/11 04:43	74-95-3	
1,2-Dichlorobenzene	ND	ug/L	5.0	1		02/22/11 04:43	95-50-1	
1,3-Dichlorobenzene	ND	ug/L	5.0	1		02/22/11 04:43	541-73-1	
1,4-Dichlorobenzene	ND	ug/L	5.0	1		02/22/11 04:43	106-46-7	
trans-1,4-Dichloro-2-butene	ND	ug/L	100	1		02/22/11 04:43	110-57-6	
Dichlorodifluoromethane	ND	ug/L	5.0	1		02/22/11 04:43	75-71-8	
1,1-Dichloroethane	ND	ug/L	5.0	1		02/22/11 04:43	75-34-3	
1,2-Dichloroethane	ND	ug/L	5.0	1		02/22/11 04:43	107-06-2	
1,1-Dichloroethene	ND	ug/L	5.0	1		02/22/11 04:43	75-35-4	
cis-1,2-Dichloroethene	**9.5**	ug/L	5.0	1		02/22/11 04:43	156-59-2	
trans-1,2-Dichloroethene	ND	ug/L	5.0	1		02/22/11 04:43	156-60-5	
1,2-Dichloropropane	ND	ug/L	5.0	1		02/22/11 04:43	78-87-5	
1,3-Dichloropropane	ND	ug/L	5.0	1		02/22/11 04:43	142-28-9	
2,2-Dichloropropane	ND	ug/L	5.0	1		02/22/11 04:43	594-20-7	
1,1-Dichloropropene	ND	ug/L	5.0	1		02/22/11 04:43	563-58-6	
cis-1,3-Dichloropropene	ND	ug/L	5.0	1		02/22/11 04:43	10061-01-5	
trans-1,3-Dichloropropene	ND	ug/L	5.0	1		02/22/11 04:43	10061-02-6	
Ethylbenzene	ND	ug/L	5.0	1		02/22/11 04:43	100-41-4	
Ethyl methacrylate	ND	ug/L	100	1		02/22/11 04:43	97-63-2	
Hexachloro-1,3-butadiene	ND	ug/L	5.0	1		02/22/11 04:43	87-68-3	
n-Hexane	ND	ug/L	5.0	1		02/22/11 04:43	110-54-3	
2-Hexanone	ND	ug/L	25.0	1		02/22/11 04:43	591-78-6	
Iodomethane	ND	ug/L	10.0	1		02/22/11 04:43	74-88-4	
Isopropylbenzene (Cumene)	ND	ug/L	5.0	1		02/22/11 04:43	98-82-8	

This report shall not be reproduced, except in full,
without the written consent of Pace Analytical Services, Inc..

Pace Analytical Services, Inc.
7726 Moller Road
Indianapolis, IN 46268
(317)875-5894

ANALYTICAL RESULTS

Project: Genuine Parts-Olin Ave.
Pace Project No.: 5045903

Sample: MW-132R **Lab ID: 5045903018** Collected: 02/16/11 13:20 Received: 02/18/11 16:00 Matrix: Water

Parameters	Results	Units	Report Limit	DF	Prepared	Analyzed	CAS No.	Qual
8260 MSV	Analytical Method: EPA 8260							
p-Isopropyltoluene	ND	ug/L	5.0	1		02/22/11 04:43	99-87-6	
Methylene chloride	ND	ug/L	5.0	1		02/22/11 04:43	75-09-2	
4-Methyl-2-pentanone (MIBK)	ND	ug/L	25.0	1		02/22/11 04:43	108-10-1	
Methyl-tert-butyl ether	ND	ug/L	4.0	1		02/22/11 04:43	1634-04-4	
Naphthalene	ND	ug/L	5.0	1		02/22/11 04:43	91-20-3	
n-Propylbenzene	ND	ug/L	5.0	1		02/22/11 04:43	103-65-1	
Styrene	ND	ug/L	5.0	1		02/22/11 04:43	100-42-5	
1,1,1,2-Tetrachloroethane	ND	ug/L	5.0	1		02/22/11 04:43	630-20-6	
1,1,2,2-Tetrachloroethane	ND	ug/L	5.0	1		02/22/11 04:43	79-34-5	
Tetrachloroethene	ND	ug/L	5.0	1		02/22/11 04:43	127-18-4	
Toluene	ND	ug/L	5.0	1		02/22/11 04:43	108-88-3	
1,2,3-Trichlorobenzene	ND	ug/L	5.0	1		02/22/11 04:43	87-61-6	
1,2,4-Trichlorobenzene	ND	ug/L	5.0	1		02/22/11 04:43	120-82-1	
1,1,1-Trichloroethane	ND	ug/L	5.0	1		02/22/11 04:43	71-55-6	
1,1,2-Trichloroethane	ND	ug/L	5.0	1		02/22/11 04:43	79-00-5	
Trichloroethene	**43.4**	ug/L	5.0	1		02/22/11 04:43	79-01-6	
Trichlorofluoromethane	ND	ug/L	5.0	1		02/22/11 04:43	75-69-4	
1,2,3-Trichloropropane	ND	ug/L	5.0	1		02/22/11 04:43	96-18-4	
1,2,4-Trimethylbenzene	ND	ug/L	5.0	1		02/22/11 04:43	95-63-6	
1,3,5-Trimethylbenzene	ND	ug/L	5.0	1		02/22/11 04:43	108-67-8	
Vinyl acetate	ND	ug/L	50.0	1		02/22/11 04:43	108-05-4	
Vinyl chloride	ND	ug/L	2.0	1		02/22/11 04:43	75-01-4	
Xylene (Total)	ND	ug/L	10.0	1		02/22/11 04:43	1330-20-7	
Dibromofluoromethane (S)	97	%	83-123	1		02/22/11 04:43	1868-53-7	
4-Bromofluorobenzene (S)	99	%	72-125	1		02/22/11 04:43	460-00-4	
Toluene-d8 (S)	99	%	81-114	1		02/22/11 04:43	2037-26-5	

This report shall not be reproduced, except in full,
without the written consent of Pace Analytical Services, Inc..

Pace Analytical Services, Inc.
7726 Moller Road
Indianapolis, IN 46268
(317)875-5894

ANALYTICAL RESULTS

Project: Genuine Parts-Olin Ave.
Pace Project No.: 5045903

Sample: MW-146 **Lab ID: 5045903019** Collected: 02/16/11 14:15 Received: 02/18/11 16:00 Matrix: Water

Parameters	Results	Units	Report Limit	DF	Prepared	Analyzed	CAS No.	Qual
8260 MSV	Analytical Method: EPA 8260							
Acetone	ND	ug/L	100	1		02/22/11 05:21	67-64-1	
Acrolein	ND	ug/L	50.0	1		02/22/11 05:21	107-02-8	
Acrylonitrile	ND	ug/L	100	1		02/22/11 05:21	107-13-1	
Benzene	ND	ug/L	5.0	1		02/22/11 05:21	71-43-2	
Bromobenzene	ND	ug/L	5.0	1		02/22/11 05:21	108-86-1	
Bromochloromethane	ND	ug/L	5.0	1		02/22/11 05:21	74-97-5	
Bromodichloromethane	ND	ug/L	5.0	1		02/22/11 05:21	75-27-4	
Bromoform	ND	ug/L	5.0	1		02/22/11 05:21	75-25-2	
Bromomethane	ND	ug/L	5.0	1		02/22/11 05:21	74-83-9	
2-Butanone (MEK)	ND	ug/L	25.0	1		02/22/11 05:21	78-93-3	
n-Butylbenzene	ND	ug/L	5.0	1		02/22/11 05:21	104-51-8	
sec-Butylbenzene	ND	ug/L	5.0	1		02/22/11 05:21	135-98-8	
tert-Butylbenzene	ND	ug/L	5.0	1		02/22/11 05:21	98-06-6	
Carbon disulfide	ND	ug/L	10.0	1		02/22/11 05:21	75-15-0	
Carbon tetrachloride	ND	ug/L	5.0	1		02/22/11 05:21	56-23-5	
Chlorobenzene	ND	ug/L	5.0	1		02/22/11 05:21	108-90-7	
Chloroethane	ND	ug/L	5.0	1		02/22/11 05:21	75-00-3	
Chloroform	ND	ug/L	5.0	1		02/22/11 05:21	67-66-3	
Chloromethane	ND	ug/L	5.0	1		02/22/11 05:21	74-87-3	
2-Chlorotoluene	ND	ug/L	5.0	1		02/22/11 05:21	95-49-8	
4-Chlorotoluene	ND	ug/L	5.0	1		02/22/11 05:21	106-43-4	
Dibromochloromethane	ND	ug/L	5.0	1		02/22/11 05:21	124-48-1	
1,2-Dibromoethane (EDB)	ND	ug/L	5.0	1		02/22/11 05:21	106-93-4	
Dibromomethane	ND	ug/L	5.0	1		02/22/11 05:21	74-95-3	
1,2-Dichlorobenzene	ND	ug/L	5.0	1		02/22/11 05:21	95-50-1	
1,3-Dichlorobenzene	ND	ug/L	5.0	1		02/22/11 05:21	541-73-1	
1,4-Dichlorobenzene	ND	ug/L	5.0	1		02/22/11 05:21	106-46-7	
trans-1,4-Dichloro-2-butene	ND	ug/L	100	1		02/22/11 05:21	110-57-6	
Dichlorodifluoromethane	ND	ug/L	5.0	1		02/22/11 05:21	75-71-8	
1,1-Dichloroethane	ND	ug/L	5.0	1		02/22/11 05:21	75-34-3	
1,2-Dichloroethane	ND	ug/L	5.0	1		02/22/11 05:21	107-06-2	
1,1-Dichloroethene	ND	ug/L	5.0	1		02/22/11 05:21	75-35-4	
cis-1,2-Dichloroethene	ND	ug/L	5.0	1		02/22/11 05:21	156-59-2	
trans-1,2-Dichloroethene	ND	ug/L	5.0	1		02/22/11 05:21	156-60-5	
1,2-Dichloropropane	ND	ug/L	5.0	1		02/22/11 05:21	78-87-5	
1,3-Dichloropropane	ND	ug/L	5.0	1		02/22/11 05:21	142-28-9	
2,2-Dichloropropane	ND	ug/L	5.0	1		02/22/11 05:21	594-20-7	
1,1-Dichloropropene	ND	ug/L	5.0	1		02/22/11 05:21	563-58-6	
cis-1,3-Dichloropropene	ND	ug/L	5.0	1		02/22/11 05:21	10061-01-5	
trans-1,3-Dichloropropene	ND	ug/L	5.0	1		02/22/11 05:21	10061-02-6	
Ethylbenzene	ND	ug/L	5.0	1		02/22/11 05:21	100-41-4	
Ethyl methacrylate	ND	ug/L	100	1		02/22/11 05:21	97-63-2	
Hexachloro-1,3-butadiene	ND	ug/L	5.0	1		02/22/11 05:21	87-68-3	
n-Hexane	ND	ug/L	5.0	1		02/22/11 05:21	110-54-3	
2-Hexanone	ND	ug/L	25.0	1		02/22/11 05:21	591-78-6	
Iodomethane	ND	ug/L	10.0	1		02/22/11 05:21	74-88-4	
Isopropylbenzene (Cumene)	ND	ug/L	5.0	1		02/22/11 05:21	98-82-8	

This report shall not be reproduced, except in full,
without the written consent of Pace Analytical Services, Inc..

Pace Analytical Services, Inc.
7726 Moller Road
Indianapolis, IN 46268
(317)875-5894

ANALYTICAL RESULTS

Project: Genuine Parts-Olin Ave.
Pace Project No.: 5045903

Sample: MW-146 **Lab ID: 5045903019** Collected: 02/16/11 14:15 Received: 02/18/11 16:00 Matrix: Water

Parameters	Results	Units	Report Limit	DF	Prepared	Analyzed	CAS No.	Qual
8260 MSV	Analytical Method: EPA 8260							
p-Isopropyltoluene	ND	ug/L	5.0	1		02/22/11 05:21	99-87-6	
Methylene chloride	ND	ug/L	5.0	1		02/22/11 05:21	75-09-2	
4-Methyl-2-pentanone (MIBK)	ND	ug/L	25.0	1		02/22/11 05:21	108-10-1	
Methyl-tert-butyl ether	ND	ug/L	4.0	1		02/22/11 05:21	1634-04-4	
Naphthalene	ND	ug/L	5.0	1		02/22/11 05:21	91-20-3	
n-Propylbenzene	ND	ug/L	5.0	1		02/22/11 05:21	103-65-1	
Styrene	ND	ug/L	5.0	1		02/22/11 05:21	100-42-5	
1,1,1,2-Tetrachloroethane	ND	ug/L	5.0	1		02/22/11 05:21	630-20-6	
1,1,2,2-Tetrachloroethane	ND	ug/L	5.0	1		02/22/11 05:21	79-34-5	
Tetrachloroethene	ND	ug/L	5.0	1		02/22/11 05:21	127-18-4	
Toluene	ND	ug/L	5.0	1		02/22/11 05:21	108-88-3	
1,2,3-Trichlorobenzene	ND	ug/L	5.0	1		02/22/11 05:21	87-61-6	
1,2,4-Trichlorobenzene	ND	ug/L	5.0	1		02/22/11 05:21	120-82-1	
1,1,1-Trichloroethane	ND	ug/L	5.0	1		02/22/11 05:21	71-55-6	
1,1,2-Trichloroethane	ND	ug/L	5.0	1		02/22/11 05:21	79-00-5	
Trichloroethene	**32.6**	ug/L	5.0	1		02/22/11 05:21	79-01-6	
Trichlorofluoromethane	ND	ug/L	5.0	1		02/22/11 05:21	75-69-4	
1,2,3-Trichloropropane	ND	ug/L	5.0	1		02/22/11 05:21	96-18-4	
1,2,4-Trimethylbenzene	ND	ug/L	5.0	1		02/22/11 05:21	95-63-6	
1,3,5-Trimethylbenzene	ND	ug/L	5.0	1		02/22/11 05:21	108-67-8	
Vinyl acetate	ND	ug/L	50.0	1		02/22/11 05:21	108-05-4	
Vinyl chloride	ND	ug/L	2.0	1		02/22/11 05:21	75-01-4	
Xylene (Total)	ND	ug/L	10.0	1		02/22/11 05:21	1330-20-7	
Dibromofluoromethane (S)	95	%	83-123	1		02/22/11 05:21	1868-53-7	
4-Bromofluorobenzene (S)	98	%	72-125	1		02/22/11 05:21	460-00-4	
Toluene-d8 (S)	97	%	81-114	1		02/22/11 05:21	2037-26-5	

This report shall not be reproduced, except in full,
without the written consent of Pace Analytical Services, Inc..

Pace Analytical Services, Inc.
7726 Moller Road
Indianapolis, IN 46268
(317)875-5894

ANALYTICAL RESULTS

Project: Genuine Parts-Olin Ave.
Pace Project No.: 5045903

Sample: MW-156 **Lab ID: 5045903020** Collected: 02/16/11 16:28 Received: 02/18/11 16:00 Matrix: Water

Parameters	Results	Units	Report Limit	DF	Prepared	Analyzed	CAS No.	Qual
8260 MSV	Analytical Method: EPA 8260							
Acetone	ND	ug/L	100	1		02/22/11 05:58	67-64-1	
Acrolein	ND	ug/L	50.0	1		02/22/11 05:58	107-02-8	
Acrylonitrile	ND	ug/L	100	1		02/22/11 05:58	107-13-1	
Benzene	ND	ug/L	5.0	1		02/22/11 05:58	71-43-2	
Bromobenzene	ND	ug/L	5.0	1		02/22/11 05:58	108-86-1	
Bromochloromethane	ND	ug/L	5.0	1		02/22/11 05:58	74-97-5	
Bromodichloromethane	ND	ug/L	5.0	1		02/22/11 05:58	75-27-4	
Bromoform	ND	ug/L	5.0	1		02/22/11 05:58	75-25-2	
Bromomethane	ND	ug/L	5.0	1		02/22/11 05:58	74-83-9	
2-Butanone (MEK)	ND	ug/L	25.0	1		02/22/11 05:58	78-93-3	
n-Butylbenzene	ND	ug/L	5.0	1		02/22/11 05:58	104-51-8	
sec-Butylbenzene	ND	ug/L	5.0	1		02/22/11 05:58	135-98-8	
tert-Butylbenzene	ND	ug/L	5.0	1		02/22/11 05:58	98-06-6	
Carbon disulfide	ND	ug/L	10.0	1		02/22/11 05:58	75-15-0	
Carbon tetrachloride	ND	ug/L	5.0	1		02/22/11 05:58	56-23-5	
Chlorobenzene	ND	ug/L	5.0	1		02/22/11 05:58	108-90-7	
Chloroethane	ND	ug/L	5.0	1		02/22/11 05:58	75-00-3	
Chloroform	ND	ug/L	5.0	1		02/22/11 05:58	67-66-3	
Chloromethane	ND	ug/L	5.0	1		02/22/11 05:58	74-87-3	
2-Chlorotoluene	ND	ug/L	5.0	1		02/22/11 05:58	95-49-8	
4-Chlorotoluene	ND	ug/L	5.0	1		02/22/11 05:58	106-43-4	
Dibromochloromethane	ND	ug/L	5.0	1		02/22/11 05:58	124-48-1	
1,2-Dibromoethane (EDB)	ND	ug/L	5.0	1		02/22/11 05:58	106-93-4	
Dibromomethane	ND	ug/L	5.0	1		02/22/11 05:58	74-95-3	
1,2-Dichlorobenzene	ND	ug/L	5.0	1		02/22/11 05:58	95-50-1	
1,3-Dichlorobenzene	ND	ug/L	5.0	1		02/22/11 05:58	541-73-1	
1,4-Dichlorobenzene	ND	ug/L	5.0	1		02/22/11 05:58	106-46-7	
trans-1,4-Dichloro-2-butene	ND	ug/L	100	1		02/22/11 05:58	110-57-6	
Dichlorodifluoromethane	ND	ug/L	5.0	1		02/22/11 05:58	75-71-8	
1,1-Dichloroethane	ND	ug/L	5.0	1		02/22/11 05:58	75-34-3	
1,2-Dichloroethane	ND	ug/L	5.0	1		02/22/11 05:58	107-06-2	
1,1-Dichloroethene	ND	ug/L	5.0	1		02/22/11 05:58	75-35-4	
cis-1,2-Dichloroethene	**8.6**	ug/L	5.0	1		02/22/11 05:58	156-59-2	
trans-1,2-Dichloroethene	ND	ug/L	5.0	1		02/22/11 05:58	156-60-5	
1,2-Dichloropropane	ND	ug/L	5.0	1		02/22/11 05:58	78-87-5	
1,3-Dichloropropane	ND	ug/L	5.0	1		02/22/11 05:58	142-28-9	
2,2-Dichloropropane	ND	ug/L	5.0	1		02/22/11 05:58	594-20-7	
1,1-Dichloropropene	ND	ug/L	5.0	1		02/22/11 05:58	563-58-6	
cis-1,3-Dichloropropene	ND	ug/L	5.0	1		02/22/11 05:58	10061-01-5	
trans-1,3-Dichloropropene	ND	ug/L	5.0	1		02/22/11 05:58	10061-02-6	
Ethylbenzene	ND	ug/L	5.0	1		02/22/11 05:58	100-41-4	
Ethyl methacrylate	ND	ug/L	100	1		02/22/11 05:58	97-63-2	
Hexachloro-1,3-butadiene	ND	ug/L	5.0	1		02/22/11 05:58	87-68-3	
n-Hexane	ND	ug/L	5.0	1		02/22/11 05:58	110-54-3	
2-Hexanone	ND	ug/L	25.0	1		02/22/11 05:58	591-78-6	
Iodomethane	ND	ug/L	10.0	1		02/22/11 05:58	74-88-4	
Isopropylbenzene (Cumene)	ND	ug/L	5.0	1		02/22/11 05:58	98-82-8	

This report shall not be reproduced, except in full,
without the written consent of Pace Analytical Services, Inc..

Pace Analytical Services, Inc.
7726 Moller Road
Indianapolis, IN 46268
(317)875-5894

ANALYTICAL RESULTS

Project: Genuine Parts-Olin Ave.
Pace Project No.: 5045903

Sample: MW-156 **Lab ID: 5045903020** Collected: 02/16/11 16:28 Received: 02/18/11 16:00 Matrix: Water

Parameters	Results	Units	Report Limit	DF	Prepared	Analyzed	CAS No.	Qual
8260 MSV	Analytical Method: EPA 8260							
p-Isopropyltoluene	ND	ug/L	5.0	1		02/22/11 05:58	99-87-6	
Methylene chloride	ND	ug/L	5.0	1		02/22/11 05:58	75-09-2	
4-Methyl-2-pentanone (MIBK)	ND	ug/L	25.0	1		02/22/11 05:58	108-10-1	
Methyl-tert-butyl ether	ND	ug/L	4.0	1		02/22/11 05:58	1634-04-4	
Naphthalene	ND	ug/L	5.0	1		02/22/11 05:58	91-20-3	
n-Propylbenzene	ND	ug/L	5.0	1		02/22/11 05:58	103-65-1	
Styrene	ND	ug/L	5.0	1		02/22/11 05:58	100-42-5	
1,1,1,2-Tetrachloroethane	ND	ug/L	5.0	1		02/22/11 05:58	630-20-6	
1,1,2,2-Tetrachloroethane	ND	ug/L	5.0	1		02/22/11 05:58	79-34-5	
Tetrachloroethene	ND	ug/L	5.0	1		02/22/11 05:58	127-18-4	
Toluene	ND	ug/L	5.0	1		02/22/11 05:58	108-88-3	
1,2,3-Trichlorobenzene	ND	ug/L	5.0	1		02/22/11 05:58	87-61-6	
1,2,4-Trichlorobenzene	ND	ug/L	5.0	1		02/22/11 05:58	120-82-1	
1,1,1-Trichloroethane	ND	ug/L	5.0	1		02/22/11 05:58	71-55-6	
1,1,2-Trichloroethane	ND	ug/L	5.0	1		02/22/11 05:58	79-00-5	
Trichloroethene	**72.8**	ug/L	5.0	1		02/22/11 05:58	79-01-6	
Trichlorofluoromethane	ND	ug/L	5.0	1		02/22/11 05:58	75-69-4	
1,2,3-Trichloropropane	ND	ug/L	5.0	1		02/22/11 05:58	96-18-4	
1,2,4-Trimethylbenzene	ND	ug/L	5.0	1		02/22/11 05:58	95-63-6	
1,3,5-Trimethylbenzene	ND	ug/L	5.0	1		02/22/11 05:58	108-67-8	
Vinyl acetate	ND	ug/L	50.0	1		02/22/11 05:58	108-05-4	
Vinyl chloride	ND	ug/L	2.0	1		02/22/11 05:58	75-01-4	
Xylene (Total)	ND	ug/L	10.0	1		02/22/11 05:58	1330-20-7	
Dibromofluoromethane (S)	97	%	83-123	1		02/22/11 05:58	1868-53-7	
4-Bromofluorobenzene (S)	97	%	72-125	1		02/22/11 05:58	460-00-4	
Toluene-d8 (S)	99	%	81-114	1		02/22/11 05:58	2037-26-5	

This report shall not be reproduced, except in full,
without the written consent of Pace Analytical Services, Inc..

Pace Analytical Services, Inc.
7726 Moller Road
Indianapolis, IN 46268
(317)875-5894

ANALYTICAL RESULTS

Project: Genuine Parts-Olin Ave.
Pace Project No.: 5045903

Sample: MW-152 **Lab ID: 5045903021** Collected: 02/16/11 15:18 Received: 02/18/11 16:00 Matrix: Water

Parameters	Results	Units	Report Limit	DF	Prepared	Analyzed	CAS No.	Qual
8260 MSV	Analytical Method: EPA 8260							
Acetone	ND	ug/L	100	1		02/22/11 06:36	67-64-1	
Acrolein	ND	ug/L	50.0	1		02/22/11 06:36	107-02-8	
Acrylonitrile	ND	ug/L	100	1		02/22/11 06:36	107-13-1	
Benzene	ND	ug/L	5.0	1		02/22/11 06:36	71-43-2	
Bromobenzene	ND	ug/L	5.0	1		02/22/11 06:36	108-86-1	
Bromochloromethane	ND	ug/L	5.0	1		02/22/11 06:36	74-97-5	
Bromodichloromethane	ND	ug/L	5.0	1		02/22/11 06:36	75-27-4	
Bromoform	ND	ug/L	5.0	1		02/22/11 06:36	75-25-2	
Bromomethane	ND	ug/L	5.0	1		02/22/11 06:36	74-83-9	
2-Butanone (MEK)	ND	ug/L	25.0	1		02/22/11 06:36	78-93-3	
n-Butylbenzene	ND	ug/L	5.0	1		02/22/11 06:36	104-51-8	
sec-Butylbenzene	ND	ug/L	5.0	1		02/22/11 06:36	135-98-8	
tert-Butylbenzene	ND	ug/L	5.0	1		02/22/11 06:36	98-06-6	
Carbon disulfide	ND	ug/L	10.0	1		02/22/11 06:36	75-15-0	
Carbon tetrachloride	ND	ug/L	5.0	1		02/22/11 06:36	56-23-5	
Chlorobenzene	ND	ug/L	5.0	1		02/22/11 06:36	108-90-7	
Chloroethane	ND	ug/L	5.0	1		02/22/11 06:36	75-00-3	
Chloroform	ND	ug/L	5.0	1		02/22/11 06:36	67-66-3	
Chloromethane	ND	ug/L	5.0	1		02/22/11 06:36	74-87-3	
2-Chlorotoluene	ND	ug/L	5.0	1		02/22/11 06:36	95-49-8	
4-Chlorotoluene	ND	ug/L	5.0	1		02/22/11 06:36	106-43-4	
Dibromochloromethane	ND	ug/L	5.0	1		02/22/11 06:36	124-48-1	
1,2-Dibromoethane (EDB)	ND	ug/L	5.0	1		02/22/11 06:36	106-93-4	
Dibromomethane	ND	ug/L	5.0	1		02/22/11 06:36	74-95-3	
1,2-Dichlorobenzene	ND	ug/L	5.0	1		02/22/11 06:36	95-50-1	
1,3-Dichlorobenzene	ND	ug/L	5.0	1		02/22/11 06:36	541-73-1	
1,4-Dichlorobenzene	ND	ug/L	5.0	1		02/22/11 06:36	106-46-7	
trans-1,4-Dichloro-2-butene	ND	ug/L	100	1		02/22/11 06:36	110-57-6	
Dichlorodifluoromethane	ND	ug/L	5.0	1		02/22/11 06:36	75-71-8	
1,1-Dichloroethane	ND	ug/L	5.0	1		02/22/11 06:36	75-34-3	
1,2-Dichloroethane	ND	ug/L	5.0	1		02/22/11 06:36	107-06-2	
1,1-Dichloroethene	ND	ug/L	5.0	1		02/22/11 06:36	75-35-4	
cis-1,2-Dichloroethene	ND	ug/L	5.0	1		02/22/11 06:36	156-59-2	
trans-1,2-Dichloroethene	ND	ug/L	5.0	1		02/22/11 06:36	156-60-5	
1,2-Dichloropropane	ND	ug/L	5.0	1		02/22/11 06:36	78-87-5	
1,3-Dichloropropane	ND	ug/L	5.0	1		02/22/11 06:36	142-28-9	
2,2-Dichloropropane	ND	ug/L	5.0	1		02/22/11 06:36	594-20-7	
1,1-Dichloropropene	ND	ug/L	5.0	1		02/22/11 06:36	563-58-6	
cis-1,3-Dichloropropene	ND	ug/L	5.0	1		02/22/11 06:36	10061-01-5	
trans-1,3-Dichloropropene	ND	ug/L	5.0	1		02/22/11 06:36	10061-02-6	
Ethylbenzene	ND	ug/L	5.0	1		02/22/11 06:36	100-41-4	
Ethyl methacrylate	ND	ug/L	100	1		02/22/11 06:36	97-63-2	
Hexachloro-1,3-butadiene	ND	ug/L	5.0	1		02/22/11 06:36	87-68-3	
n-Hexane	ND	ug/L	5.0	1		02/22/11 06:36	110-54-3	
2-Hexanone	ND	ug/L	25.0	1		02/22/11 06:36	591-78-6	
Iodomethane	ND	ug/L	10.0	1		02/22/11 06:36	74-88-4	
Isopropylbenzene (Cumene)	ND	ug/L	5.0	1		02/22/11 06:36	98-82-8	

This report shall not be reproduced, except in full,
without the written consent of Pace Analytical Services, Inc..

Pace Analytical Services, Inc.
7726 Moller Road
Indianapolis, IN 46268
(317)875-5894

ANALYTICAL RESULTS

Project: Genuine Parts-Olin Ave.
Pace Project No.: 5045903

Sample: MW-152 **Lab ID: 5045903021** Collected: 02/16/11 15:18 Received: 02/18/11 16:00 Matrix: Water

Parameters	Results	Units	Report Limit	DF	Prepared	Analyzed	CAS No.	Qual
8260 MSV	Analytical Method: EPA 8260							
p-Isopropyltoluene	ND	ug/L	5.0	1		02/22/11 06:36	99-87-6	
Methylene chloride	ND	ug/L	5.0	1		02/22/11 06:36	75-09-2	
4-Methyl-2-pentanone (MIBK)	ND	ug/L	25.0	1		02/22/11 06:36	108-10-1	
Methyl-tert-butyl ether	ND	ug/L	4.0	1		02/22/11 06:36	1634-04-4	
Naphthalene	ND	ug/L	5.0	1		02/22/11 06:36	91-20-3	
n-Propylbenzene	ND	ug/L	5.0	1		02/22/11 06:36	103-65-1	
Styrene	ND	ug/L	5.0	1		02/22/11 06:36	100-42-5	
1,1,1,2-Tetrachloroethane	ND	ug/L	5.0	1		02/22/11 06:36	630-20-6	
1,1,2,2-Tetrachloroethane	ND	ug/L	5.0	1		02/22/11 06:36	79-34-5	
Tetrachloroethene	ND	ug/L	5.0	1		02/22/11 06:36	127-18-4	
Toluene	ND	ug/L	5.0	1		02/22/11 06:36	108-88-3	
1,2,3-Trichlorobenzene	ND	ug/L	5.0	1		02/22/11 06:36	87-61-6	
1,2,4-Trichlorobenzene	ND	ug/L	5.0	1		02/22/11 06:36	120-82-1	
1,1,1-Trichloroethane	ND	ug/L	5.0	1		02/22/11 06:36	71-55-6	
1,1,2-Trichloroethane	ND	ug/L	5.0	1		02/22/11 06:36	79-00-5	
Trichloroethene	**37.0**	ug/L	5.0	1		02/22/11 06:36	79-01-6	
Trichlorofluoromethane	ND	ug/L	5.0	1		02/22/11 06:36	75-69-4	
1,2,3-Trichloropropane	ND	ug/L	5.0	1		02/22/11 06:36	96-18-4	
1,2,4-Trimethylbenzene	ND	ug/L	5.0	1		02/22/11 06:36	95-63-6	
1,3,5-Trimethylbenzene	ND	ug/L	5.0	1		02/22/11 06:36	108-67-8	
Vinyl acetate	ND	ug/L	50.0	1		02/22/11 06:36	108-05-4	
Vinyl chloride	ND	ug/L	2.0	1		02/22/11 06:36	75-01-4	
Xylene (Total)	ND	ug/L	10.0	1		02/22/11 06:36	1330-20-7	
Dibromofluoromethane (S)	96	%	83-123	1		02/22/11 06:36	1868-53-7	
4-Bromofluorobenzene (S)	98	%	72-125	1		02/22/11 06:36	460-00-4	
Toluene-d8 (S)	97	%	81-114	1		02/22/11 06:36	2037-26-5	

This report shall not be reproduced, except in full,
without the written consent of Pace Analytical Services, Inc..

Pace Analytical Services, Inc.
7726 Moller Road
Indianapolis, IN 46268
(317)875-5894

ANALYTICAL RESULTS

Project: Genuine Parts-Olin Ave.
Pace Project No.: 5045903

Sample: MW-163 **Lab ID: 5045903022** Collected: 02/16/11 17:22 Received: 02/18/11 16:00 Matrix: Water

Parameters	Results	Units	Report Limit	DF	Prepared	Analyzed	CAS No.	Qual
8260 MSV	Analytical Method: EPA 8260							
Acetone	ND	ug/L	100	1		02/22/11 07:13	67-64-1	
Acrolein	ND	ug/L	50.0	1		02/22/11 07:13	107-02-8	
Acrylonitrile	ND	ug/L	100	1		02/22/11 07:13	107-13-1	
Benzene	ND	ug/L	5.0	1		02/22/11 07:13	71-43-2	
Bromobenzene	ND	ug/L	5.0	1		02/22/11 07:13	108-86-1	
Bromochloromethane	ND	ug/L	5.0	1		02/22/11 07:13	74-97-5	
Bromodichloromethane	ND	ug/L	5.0	1		02/22/11 07:13	75-27-4	
Bromoform	ND	ug/L	5.0	1		02/22/11 07:13	75-25-2	
Bromomethane	ND	ug/L	5.0	1		02/22/11 07:13	74-83-9	
2-Butanone (MEK)	ND	ug/L	25.0	1		02/22/11 07:13	78-93-3	
n-Butylbenzene	ND	ug/L	5.0	1		02/22/11 07:13	104-51-8	
sec-Butylbenzene	ND	ug/L	5.0	1		02/22/11 07:13	135-98-8	
tert-Butylbenzene	ND	ug/L	5.0	1		02/22/11 07:13	98-06-6	
Carbon disulfide	ND	ug/L	10.0	1		02/22/11 07:13	75-15-0	
Carbon tetrachloride	ND	ug/L	5.0	1		02/22/11 07:13	56-23-5	
Chlorobenzene	ND	ug/L	5.0	1		02/22/11 07:13	108-90-7	
Chloroethane	ND	ug/L	5.0	1		02/22/11 07:13	75-00-3	
Chloroform	ND	ug/L	5.0	1		02/22/11 07:13	67-66-3	
Chloromethane	ND	ug/L	5.0	1		02/22/11 07:13	74-87-3	
2-Chlorotoluene	ND	ug/L	5.0	1		02/22/11 07:13	95-49-8	
4-Chlorotoluene	ND	ug/L	5.0	1		02/22/11 07:13	106-43-4	
Dibromochloromethane	ND	ug/L	5.0	1		02/22/11 07:13	124-48-1	
1,2-Dibromoethane (EDB)	ND	ug/L	5.0	1		02/22/11 07:13	106-93-4	
Dibromomethane	ND	ug/L	5.0	1		02/22/11 07:13	74-95-3	
1,2-Dichlorobenzene	ND	ug/L	5.0	1		02/22/11 07:13	95-50-1	
1,3-Dichlorobenzene	ND	ug/L	5.0	1		02/22/11 07:13	541-73-1	
1,4-Dichlorobenzene	ND	ug/L	5.0	1		02/22/11 07:13	106-46-7	
trans-1,4-Dichloro-2-butene	ND	ug/L	100	1		02/22/11 07:13	110-57-6	
Dichlorodifluoromethane	ND	ug/L	5.0	1		02/22/11 07:13	75-71-8	
1,1-Dichloroethane	ND	ug/L	5.0	1		02/22/11 07:13	75-34-3	
1,2-Dichloroethane	ND	ug/L	5.0	1		02/22/11 07:13	107-06-2	
1,1-Dichloroethene	ND	ug/L	5.0	1		02/22/11 07:13	75-35-4	
cis-1,2-Dichloroethene	ND	ug/L	5.0	1		02/22/11 07:13	156-59-2	
trans-1,2-Dichloroethene	ND	ug/L	5.0	1		02/22/11 07:13	156-60-5	
1,2-Dichloropropane	ND	ug/L	5.0	1		02/22/11 07:13	78-87-5	
1,3-Dichloropropane	ND	ug/L	5.0	1		02/22/11 07:13	142-28-9	
2,2-Dichloropropane	ND	ug/L	5.0	1		02/22/11 07:13	594-20-7	
1,1-Dichloropropene	ND	ug/L	5.0	1		02/22/11 07:13	563-58-6	
cis-1,3-Dichloropropene	ND	ug/L	5.0	1		02/22/11 07:13	10061-01-5	
trans-1,3-Dichloropropene	ND	ug/L	5.0	1		02/22/11 07:13	10061-02-6	
Ethylbenzene	ND	ug/L	5.0	1		02/22/11 07:13	100-41-4	
Ethyl methacrylate	ND	ug/L	100	1		02/22/11 07:13	97-63-2	
Hexachloro-1,3-butadiene	ND	ug/L	5.0	1		02/22/11 07:13	87-68-3	
n-Hexane	ND	ug/L	5.0	1		02/22/11 07:13	110-54-3	
2-Hexanone	ND	ug/L	25.0	1		02/22/11 07:13	591-78-6	
Iodomethane	ND	ug/L	10.0	1		02/22/11 07:13	74-88-4	
Isopropylbenzene (Cumene)	ND	ug/L	5.0	1		02/22/11 07:13	98-82-8	

This report shall not be reproduced, except in full,
without the written consent of Pace Analytical Services, Inc..

Pace Analytical Services, Inc.
7726 Moller Road
Indianapolis, IN 46268
(317)875-5894

ANALYTICAL RESULTS

Project: Genuine Parts-Olin Ave.
Pace Project No.: 5045903

Sample: MW-163 **Lab ID: 5045903022** Collected: 02/16/11 17:22 Received: 02/18/11 16:00 Matrix: Water

Parameters	Results	Units	Report Limit	DF	Prepared	Analyzed	CAS No.	Qual
8260 MSV	Analytical Method: EPA 8260							
p-Isopropyltoluene	ND	ug/L	5.0	1		02/22/11 07:13	99-87-6	
Methylene chloride	ND	ug/L	5.0	1		02/22/11 07:13	75-09-2	
4-Methyl-2-pentanone (MIBK)	ND	ug/L	25.0	1		02/22/11 07:13	108-10-1	
Methyl-tert-butyl ether	ND	ug/L	4.0	1		02/22/11 07:13	1634-04-4	
Naphthalene	ND	ug/L	5.0	1		02/22/11 07:13	91-20-3	
n-Propylbenzene	ND	ug/L	5.0	1		02/22/11 07:13	103-65-1	
Styrene	ND	ug/L	5.0	1		02/22/11 07:13	100-42-5	
1,1,1,2-Tetrachloroethane	ND	ug/L	5.0	1		02/22/11 07:13	630-20-6	
1,1,2,2-Tetrachloroethane	ND	ug/L	5.0	1		02/22/11 07:13	79-34-5	
Tetrachloroethene	ND	ug/L	5.0	1		02/22/11 07:13	127-18-4	
Toluene	ND	ug/L	5.0	1		02/22/11 07:13	108-88-3	
1,2,3-Trichlorobenzene	ND	ug/L	5.0	1		02/22/11 07:13	87-61-6	
1,2,4-Trichlorobenzene	ND	ug/L	5.0	1		02/22/11 07:13	120-82-1	
1,1,1-Trichloroethane	ND	ug/L	5.0	1		02/22/11 07:13	71-55-6	
1,1,2-Trichloroethane	ND	ug/L	5.0	1		02/22/11 07:13	79-00-5	
Trichloroethene	**35.3**	ug/L	5.0	1		02/22/11 07:13	79-01-6	
Trichlorofluoromethane	ND	ug/L	5.0	1		02/22/11 07:13	75-69-4	
1,2,3-Trichloropropane	ND	ug/L	5.0	1		02/22/11 07:13	96-18-4	
1,2,4-Trimethylbenzene	ND	ug/L	5.0	1		02/22/11 07:13	95-63-6	
1,3,5-Trimethylbenzene	ND	ug/L	5.0	1		02/22/11 07:13	108-67-8	
Vinyl acetate	ND	ug/L	50.0	1		02/22/11 07:13	108-05-4	
Vinyl chloride	ND	ug/L	2.0	1		02/22/11 07:13	75-01-4	
Xylene (Total)	ND	ug/L	10.0	1		02/22/11 07:13	1330-20-7	
Dibromofluoromethane (S)	97	%	83-123	1		02/22/11 07:13	1868-53-7	
4-Bromofluorobenzene (S)	99	%	72-125	1		02/22/11 07:13	460-00-4	
Toluene-d8 (S)	98	%	81-114	1		02/22/11 07:13	2037-26-5	

This report shall not be reproduced, except in full,
without the written consent of Pace Analytical Services, Inc..

Pace Analytical Services, Inc.
7726 Moller Road
Indianapolis, IN 46268
(317)875-5894

ANALYTICAL RESULTS

Project: Genuine Parts-Olin Ave.
Pace Project No.: 5045903

Sample: MW-169S **Lab ID: 5045903023** Collected: 02/17/11 10:40 Received: 02/18/11 16:00 Matrix: Water

Parameters	Results	Units	Report Limit	DF	Prepared	Analyzed	CAS No.	Qual
8260 MSV	Analytical Method: EPA 8260							
Acetone	ND	ug/L	100	1		02/22/11 07:51	67-64-1	
Acrolein	ND	ug/L	50.0	1		02/22/11 07:51	107-02-8	
Acrylonitrile	ND	ug/L	100	1		02/22/11 07:51	107-13-1	
Benzene	ND	ug/L	5.0	1		02/22/11 07:51	71-43-2	
Bromobenzene	ND	ug/L	5.0	1		02/22/11 07:51	108-86-1	
Bromochloromethane	ND	ug/L	5.0	1		02/22/11 07:51	74-97-5	
Bromodichloromethane	ND	ug/L	5.0	1		02/22/11 07:51	75-27-4	
Bromoform	ND	ug/L	5.0	1		02/22/11 07:51	75-25-2	
Bromomethane	ND	ug/L	5.0	1		02/22/11 07:51	74-83-9	
2-Butanone (MEK)	ND	ug/L	25.0	1		02/22/11 07:51	78-93-3	
n-Butylbenzene	ND	ug/L	5.0	1		02/22/11 07:51	104-51-8	
sec-Butylbenzene	ND	ug/L	5.0	1		02/22/11 07:51	135-98-8	
tert-Butylbenzene	ND	ug/L	5.0	1		02/22/11 07:51	98-06-6	
Carbon disulfide	ND	ug/L	10.0	1		02/22/11 07:51	75-15-0	
Carbon tetrachloride	ND	ug/L	5.0	1		02/22/11 07:51	56-23-5	
Chlorobenzene	ND	ug/L	5.0	1		02/22/11 07:51	108-90-7	
Chloroethane	ND	ug/L	5.0	1		02/22/11 07:51	75-00-3	
Chloroform	ND	ug/L	5.0	1		02/22/11 07:51	67-66-3	
Chloromethane	ND	ug/L	5.0	1		02/22/11 07:51	74-87-3	
2-Chlorotoluene	ND	ug/L	5.0	1		02/22/11 07:51	95-49-8	
4-Chlorotoluene	ND	ug/L	5.0	1		02/22/11 07:51	106-43-4	
Dibromochloromethane	ND	ug/L	5.0	1		02/22/11 07:51	124-48-1	
1,2-Dibromoethane (EDB)	ND	ug/L	5.0	1		02/22/11 07:51	106-93-4	
Dibromomethane	ND	ug/L	5.0	1		02/22/11 07:51	74-95-3	
1,2-Dichlorobenzene	ND	ug/L	5.0	1		02/22/11 07:51	95-50-1	
1,3-Dichlorobenzene	ND	ug/L	5.0	1		02/22/11 07:51	541-73-1	
1,4-Dichlorobenzene	ND	ug/L	5.0	1		02/22/11 07:51	106-46-7	
trans-1,4-Dichloro-2-butene	ND	ug/L	100	1		02/22/11 07:51	110-57-6	
Dichlorodifluoromethane	ND	ug/L	5.0	1		02/22/11 07:51	75-71-8	
1,1-Dichloroethane	ND	ug/L	5.0	1		02/22/11 07:51	75-34-3	
1,2-Dichloroethane	ND	ug/L	5.0	1		02/22/11 07:51	107-06-2	
1,1-Dichloroethene	ND	ug/L	5.0	1		02/22/11 07:51	75-35-4	
cis-1,2-Dichloroethene	ND	ug/L	5.0	1		02/22/11 07:51	156-59-2	
trans-1,2-Dichloroethene	ND	ug/L	5.0	1		02/22/11 07:51	156-60-5	
1,2-Dichloropropane	ND	ug/L	5.0	1		02/22/11 07:51	78-87-5	
1,3-Dichloropropane	ND	ug/L	5.0	1		02/22/11 07:51	142-28-9	
2,2-Dichloropropane	ND	ug/L	5.0	1		02/22/11 07:51	594-20-7	
1,1-Dichloropropene	ND	ug/L	5.0	1		02/22/11 07:51	563-58-6	
cis-1,3-Dichloropropene	ND	ug/L	5.0	1		02/22/11 07:51	10061-01-5	
trans-1,3-Dichloropropene	ND	ug/L	5.0	1		02/22/11 07:51	10061-02-6	
Ethylbenzene	ND	ug/L	5.0	1		02/22/11 07:51	100-41-4	
Ethyl methacrylate	ND	ug/L	100	1		02/22/11 07:51	97-63-2	
Hexachloro-1,3-butadiene	ND	ug/L	5.0	1		02/22/11 07:51	87-68-3	
n-Hexane	ND	ug/L	5.0	1		02/22/11 07:51	110-54-3	
2-Hexanone	ND	ug/L	25.0	1		02/22/11 07:51	591-78-6	
Iodomethane	ND	ug/L	10.0	1		02/22/11 07:51	74-88-4	
Isopropylbenzene (Cumene)	ND	ug/L	5.0	1		02/22/11 07:51	98-82-8	

This report shall not be reproduced, except in full,
without the written consent of Pace Analytical Services, Inc..

Pace Analytical Services, Inc.
7726 Moller Road
Indianapolis, IN 46268
(317)875-5894

ANALYTICAL RESULTS

Project: Genuine Parts-Olin Ave.
Pace Project No.: 5045903

Sample: MW-169S **Lab ID: 5045903023** Collected: 02/17/11 10:40 Received: 02/18/11 16:00 Matrix: Water

Parameters	Results	Units	Report Limit	DF	Prepared	Analyzed	CAS No.	Qual
8260 MSV	Analytical Method: EPA 8260							
p-Isopropyltoluene	ND	ug/L	5.0	1		02/22/11 07:51	99-87-6	
Methylene chloride	ND	ug/L	5.0	1		02/22/11 07:51	75-09-2	
4-Methyl-2-pentanone (MIBK)	ND	ug/L	25.0	1		02/22/11 07:51	108-10-1	
Methyl-tert-butyl ether	ND	ug/L	4.0	1		02/22/11 07:51	1634-04-4	
Naphthalene	ND	ug/L	5.0	1		02/22/11 07:51	91-20-3	
n-Propylbenzene	ND	ug/L	5.0	1		02/22/11 07:51	103-65-1	
Styrene	ND	ug/L	5.0	1		02/22/11 07:51	100-42-5	
1,1,1,2-Tetrachloroethane	ND	ug/L	5.0	1		02/22/11 07:51	630-20-6	
1,1,2,2-Tetrachloroethane	ND	ug/L	5.0	1		02/22/11 07:51	79-34-5	
Tetrachloroethene	ND	ug/L	5.0	1		02/22/11 07:51	127-18-4	
Toluene	ND	ug/L	5.0	1		02/22/11 07:51	108-88-3	
1,2,3-Trichlorobenzene	ND	ug/L	5.0	1		02/22/11 07:51	87-61-6	
1,2,4-Trichlorobenzene	ND	ug/L	5.0	1		02/22/11 07:51	120-82-1	
1,1,1-Trichloroethane	ND	ug/L	5.0	1		02/22/11 07:51	71-55-6	
1,1,2-Trichloroethane	ND	ug/L	5.0	1		02/22/11 07:51	79-00-5	
Trichloroethene	ND	ug/L	5.0	1		02/22/11 07:51	79-01-6	
Trichlorofluoromethane	ND	ug/L	5.0	1		02/22/11 07:51	75-69-4	
1,2,3-Trichloropropane	ND	ug/L	5.0	1		02/22/11 07:51	96-18-4	
1,2,4-Trimethylbenzene	ND	ug/L	5.0	1		02/22/11 07:51	95-63-6	
1,3,5-Trimethylbenzene	ND	ug/L	5.0	1		02/22/11 07:51	108-67-8	
Vinyl acetate	ND	ug/L	50.0	1		02/22/11 07:51	108-05-4	
Vinyl chloride	ND	ug/L	2.0	1		02/22/11 07:51	75-01-4	
Xylene (Total)	ND	ug/L	10.0	1		02/22/11 07:51	1330-20-7	
Dibromofluoromethane (S)	96	%	83-123	1		02/22/11 07:51	1868-53-7	
4-Bromofluorobenzene (S)	98	%	72-125	1		02/22/11 07:51	460-00-4	
Toluene-d8 (S)	98	%	81-114	1		02/22/11 07:51	2037-26-5	

This report shall not be reproduced, except in full,
without the written consent of Pace Analytical Services, Inc..

Pace Analytical Services, Inc.
7726 Moller Road
Indianapolis, IN 46268
(317)875-5894

ANALYTICAL RESULTS

Project: Genuine Parts-Olin Ave.
Pace Project No.: 5045903

Sample: MW-169D **Lab ID: 5045903024** Collected: 02/17/11 12:00 Received: 02/18/11 16:00 Matrix: Water

Parameters	Results	Units	Report Limit	DF	Prepared	Analyzed	CAS No.	Qual
8260 MSV	Analytical Method: EPA 8260							
Acetone	ND	ug/L	100	1		02/22/11 12:46	67-64-1	
Acrolein	ND	ug/L	50.0	1		02/22/11 12:46	107-02-8	
Acrylonitrile	ND	ug/L	100	1		02/22/11 12:46	107-13-1	
Benzene	ND	ug/L	5.0	1		02/22/11 12:46	71-43-2	
Bromobenzene	ND	ug/L	5.0	1		02/22/11 12:46	108-86-1	
Bromochloromethane	ND	ug/L	5.0	1		02/22/11 12:46	74-97-5	
Bromodichloromethane	ND	ug/L	5.0	1		02/22/11 12:46	75-27-4	
Bromoform	ND	ug/L	5.0	1		02/22/11 12:46	75-25-2	
Bromomethane	ND	ug/L	5.0	1		02/22/11 12:46	74-83-9	
2-Butanone (MEK)	ND	ug/L	25.0	1		02/22/11 12:46	78-93-3	
n-Butylbenzene	ND	ug/L	5.0	1		02/22/11 12:46	104-51-8	
sec-Butylbenzene	ND	ug/L	5.0	1		02/22/11 12:46	135-98-8	
tert-Butylbenzene	ND	ug/L	5.0	1		02/22/11 12:46	98-06-6	
Carbon disulfide	ND	ug/L	10.0	1		02/22/11 12:46	75-15-0	
Carbon tetrachloride	ND	ug/L	5.0	1		02/22/11 12:46	56-23-5	
Chlorobenzene	ND	ug/L	5.0	1		02/22/11 12:46	108-90-7	
Chloroethane	ND	ug/L	5.0	1		02/22/11 12:46	75-00-3	
Chloroform	ND	ug/L	5.0	1		02/22/11 12:46	67-66-3	
Chloromethane	ND	ug/L	5.0	1		02/22/11 12:46	74-87-3	
2-Chlorotoluene	ND	ug/L	5.0	1		02/22/11 12:46	95-49-8	
4-Chlorotoluene	ND	ug/L	5.0	1		02/22/11 12:46	106-43-4	
Dibromochloromethane	ND	ug/L	5.0	1		02/22/11 12:46	124-48-1	
1,2-Dibromoethane (EDB)	ND	ug/L	5.0	1		02/22/11 12:46	106-93-4	
Dibromomethane	ND	ug/L	5.0	1		02/22/11 12:46	74-95-3	
1,2-Dichlorobenzene	ND	ug/L	5.0	1		02/22/11 12:46	95-50-1	
1,3-Dichlorobenzene	ND	ug/L	5.0	1		02/22/11 12:46	541-73-1	
1,4-Dichlorobenzene	ND	ug/L	5.0	1		02/22/11 12:46	106-46-7	
trans-1,4-Dichloro-2-butene	ND	ug/L	100	1		02/22/11 12:46	110-57-6	
Dichlorodifluoromethane	ND	ug/L	5.0	1		02/22/11 12:46	75-71-8	
1,1-Dichloroethane	ND	ug/L	5.0	1		02/22/11 12:46	75-34-3	
1,2-Dichloroethane	ND	ug/L	5.0	1		02/22/11 12:46	107-06-2	
1,1-Dichloroethene	ND	ug/L	5.0	1		02/22/11 12:46	75-35-4	
cis-1,2-Dichloroethene	ND	ug/L	5.0	1		02/22/11 12:46	156-59-2	
trans-1,2-Dichloroethene	ND	ug/L	5.0	1		02/22/11 12:46	156-60-5	
1,2-Dichloropropane	ND	ug/L	5.0	1		02/22/11 12:46	78-87-5	
1,3-Dichloropropane	ND	ug/L	5.0	1		02/22/11 12:46	142-28-9	
2,2-Dichloropropane	ND	ug/L	5.0	1		02/22/11 12:46	594-20-7	
1,1-Dichloropropene	ND	ug/L	5.0	1		02/22/11 12:46	563-58-6	
cis-1,3-Dichloropropene	ND	ug/L	5.0	1		02/22/11 12:46	10061-01-5	
trans-1,3-Dichloropropene	ND	ug/L	5.0	1		02/22/11 12:46	10061-02-6	
Ethylbenzene	ND	ug/L	5.0	1		02/22/11 12:46	100-41-4	
Ethyl methacrylate	ND	ug/L	100	1		02/22/11 12:46	97-63-2	
Hexachloro-1,3-butadiene	ND	ug/L	5.0	1		02/22/11 12:46	87-68-3	
n-Hexane	ND	ug/L	5.0	1		02/22/11 12:46	110-54-3	
2-Hexanone	ND	ug/L	25.0	1		02/22/11 12:46	591-78-6	
Iodomethane	ND	ug/L	10.0	1		02/22/11 12:46	74-88-4	
Isopropylbenzene (Cumene)	ND	ug/L	5.0	1		02/22/11 12:46	98-82-8	

This report shall not be reproduced, except in full,
without the written consent of Pace Analytical Services, Inc..

Pace Analytical Services, Inc.
7726 Moller Road
Indianapolis, IN 46268
(317)875-5894

ANALYTICAL RESULTS

Project: Genuine Parts-Olin Ave.
Pace Project No.: 5045903

Sample: MW-169D **Lab ID: 5045903024** Collected: 02/17/11 12:00 Received: 02/18/11 16:00 Matrix: Water

Parameters	Results	Units	Report Limit	DF	Prepared	Analyzed	CAS No.	Qual
8260 MSV	Analytical Method: EPA 8260							
p-Isopropyltoluene	ND	ug/L	5.0	1		02/22/11 12:46	99-87-6	
Methylene chloride	ND	ug/L	5.0	1		02/22/11 12:46	75-09-2	
4-Methyl-2-pentanone (MIBK)	ND	ug/L	25.0	1		02/22/11 12:46	108-10-1	
Methyl-tert-butyl ether	ND	ug/L	4.0	1		02/22/11 12:46	1634-04-4	
Naphthalene	ND	ug/L	5.0	1		02/22/11 12:46	91-20-3	
n-Propylbenzene	ND	ug/L	5.0	1		02/22/11 12:46	103-65-1	
Styrene	ND	ug/L	5.0	1		02/22/11 12:46	100-42-5	
1,1,1,2-Tetrachloroethane	ND	ug/L	5.0	1		02/22/11 12:46	630-20-6	
1,1,2,2-Tetrachloroethane	ND	ug/L	5.0	1		02/22/11 12:46	79-34-5	
Tetrachloroethene	ND	ug/L	5.0	1		02/22/11 12:46	127-18-4	
Toluene	ND	ug/L	5.0	1		02/22/11 12:46	108-88-3	
1,2,3-Trichlorobenzene	ND	ug/L	5.0	1		02/22/11 12:46	87-61-6	
1,2,4-Trichlorobenzene	ND	ug/L	5.0	1		02/22/11 12:46	120-82-1	
1,1,1-Trichloroethane	ND	ug/L	5.0	1		02/22/11 12:46	71-55-6	
1,1,2-Trichloroethane	ND	ug/L	5.0	1		02/22/11 12:46	79-00-5	
Trichloroethene	ND	ug/L	5.0	1		02/22/11 12:46	79-01-6	
Trichlorofluoromethane	ND	ug/L	5.0	1		02/22/11 12:46	75-69-4	
1,2,3-Trichloropropane	ND	ug/L	5.0	1		02/22/11 12:46	96-18-4	
1,2,4-Trimethylbenzene	ND	ug/L	5.0	1		02/22/11 12:46	95-63-6	
1,3,5-Trimethylbenzene	ND	ug/L	5.0	1		02/22/11 12:46	108-67-8	
Vinyl acetate	ND	ug/L	50.0	1		02/22/11 12:46	108-05-4	
Vinyl chloride	**6.9**	ug/L	2.0	1		02/22/11 12:46	75-01-4	
Xylene (Total)	ND	ug/L	10.0	1		02/22/11 12:46	1330-20-7	
Dibromofluoromethane (S)	94	%	83-123	1		02/22/11 12:46	1868-53-7	
4-Bromofluorobenzene (S)	98	%	72-125	1		02/22/11 12:46	460-00-4	
Toluene-d8 (S)	100	%	81-114	1		02/22/11 12:46	2037-26-5	

This report shall not be reproduced, except in full,
without the written consent of Pace Analytical Services, Inc..

Pace Analytical Services, Inc.
7726 Moller Road
Indianapolis, IN 46268
(317)875-5894

ANALYTICAL RESULTS

Project: Genuine Parts-Olin Ave.
Pace Project No.: 5045903

Sample: MW-173 **Lab ID: 5045903025** Collected: 02/17/11 14:08 Received: 02/18/11 16:00 Matrix: Water

Parameters	Results	Units	Report Limit	DF	Prepared	Analyzed	CAS No.	Qual
8260 MSV	Analytical Method: EPA 8260							
Acetone	ND	ug/L	100	1		02/22/11 13:23	67-64-1	
Acrolein	ND	ug/L	50.0	1		02/22/11 13:23	107-02-8	
Acrylonitrile	ND	ug/L	100	1		02/22/11 13:23	107-13-1	
Benzene	ND	ug/L	5.0	1		02/22/11 13:23	71-43-2	
Bromobenzene	ND	ug/L	5.0	1		02/22/11 13:23	108-86-1	
Bromochloromethane	ND	ug/L	5.0	1		02/22/11 13:23	74-97-5	
Bromodichloromethane	ND	ug/L	5.0	1		02/22/11 13:23	75-27-4	
Bromoform	ND	ug/L	5.0	1		02/22/11 13:23	75-25-2	
Bromomethane	ND	ug/L	5.0	1		02/22/11 13:23	74-83-9	
2-Butanone (MEK)	ND	ug/L	25.0	1		02/22/11 13:23	78-93-3	
n-Butylbenzene	ND	ug/L	5.0	1		02/22/11 13:23	104-51-8	
sec-Butylbenzene	ND	ug/L	5.0	1		02/22/11 13:23	135-98-8	
tert-Butylbenzene	ND	ug/L	5.0	1		02/22/11 13:23	98-06-6	
Carbon disulfide	ND	ug/L	10.0	1		02/22/11 13:23	75-15-0	
Carbon tetrachloride	ND	ug/L	5.0	1		02/22/11 13:23	56-23-5	
Chlorobenzene	ND	ug/L	5.0	1		02/22/11 13:23	108-90-7	
Chloroethane	ND	ug/L	5.0	1		02/22/11 13:23	75-00-3	
Chloroform	ND	ug/L	5.0	1		02/22/11 13:23	67-66-3	
Chloromethane	ND	ug/L	5.0	1		02/22/11 13:23	74-87-3	
2-Chlorotoluene	ND	ug/L	5.0	1		02/22/11 13:23	95-49-8	
4-Chlorotoluene	ND	ug/L	5.0	1		02/22/11 13:23	106-43-4	
Dibromochloromethane	ND	ug/L	5.0	1		02/22/11 13:23	124-48-1	
1,2-Dibromoethane (EDB)	ND	ug/L	5.0	1		02/22/11 13:23	106-93-4	
Dibromomethane	ND	ug/L	5.0	1		02/22/11 13:23	74-95-3	
1,2-Dichlorobenzene	ND	ug/L	5.0	1		02/22/11 13:23	95-50-1	
1,3-Dichlorobenzene	ND	ug/L	5.0	1		02/22/11 13:23	541-73-1	
1,4-Dichlorobenzene	ND	ug/L	5.0	1		02/22/11 13:23	106-46-7	
trans-1,4-Dichloro-2-butene	ND	ug/L	100	1		02/22/11 13:23	110-57-6	
Dichlorodifluoromethane	ND	ug/L	5.0	1		02/22/11 13:23	75-71-8	
1,1-Dichloroethane	ND	ug/L	5.0	1		02/22/11 13:23	75-34-3	
1,2-Dichloroethane	ND	ug/L	5.0	1		02/22/11 13:23	107-06-2	
1,1-Dichloroethene	ND	ug/L	5.0	1		02/22/11 13:23	75-35-4	
cis-1,2-Dichloroethene	**5.4**	ug/L	5.0	1		02/22/11 13:23	156-59-2	
trans-1,2-Dichloroethene	ND	ug/L	5.0	1		02/22/11 13:23	156-60-5	
1,2-Dichloropropane	ND	ug/L	5.0	1		02/22/11 13:23	78-87-5	
1,3-Dichloropropane	ND	ug/L	5.0	1		02/22/11 13:23	142-28-9	
2,2-Dichloropropane	ND	ug/L	5.0	1		02/22/11 13:23	594-20-7	
1,1-Dichloropropene	ND	ug/L	5.0	1		02/22/11 13:23	563-58-6	
cis-1,3-Dichloropropene	ND	ug/L	5.0	1		02/22/11 13:23	10061-01-5	
trans-1,3-Dichloropropene	ND	ug/L	5.0	1		02/22/11 13:23	10061-02-6	
Ethylbenzene	ND	ug/L	5.0	1		02/22/11 13:23	100-41-4	
Ethyl methacrylate	ND	ug/L	100	1		02/22/11 13:23	97-63-2	
Hexachloro-1,3-butadiene	ND	ug/L	5.0	1		02/22/11 13:23	87-68-3	
n-Hexane	ND	ug/L	5.0	1		02/22/11 13:23	110-54-3	
2-Hexanone	ND	ug/L	25.0	1		02/22/11 13:23	591-78-6	
Iodomethane	ND	ug/L	10.0	1		02/22/11 13:23	74-88-4	
Isopropylbenzene (Cumene)	ND	ug/L	5.0	1		02/22/11 13:23	98-82-8	

This report shall not be reproduced, except in full,
without the written consent of Pace Analytical Services, Inc..

Pace Analytical Services, Inc.
7726 Moller Road
Indianapolis, IN 46268
(317)875-5894

ANALYTICAL RESULTS

Project: Genuine Parts-Olin Ave.
Pace Project No.: 5045903

Sample: MW-173 **Lab ID: 5045903025** Collected: 02/17/11 14:08 Received: 02/18/11 16:00 Matrix: Water

Parameters	Results	Units	Report Limit	DF	Prepared	Analyzed	CAS No.	Qual
8260 MSV	Analytical Method: EPA 8260							
p-Isopropyltoluene	ND	ug/L	5.0	1		02/22/11 13:23	99-87-6	
Methylene chloride	ND	ug/L	5.0	1		02/22/11 13:23	75-09-2	
4-Methyl-2-pentanone (MIBK)	ND	ug/L	25.0	1		02/22/11 13:23	108-10-1	
Methyl-tert-butyl ether	ND	ug/L	4.0	1		02/22/11 13:23	1634-04-4	
Naphthalene	ND	ug/L	5.0	1		02/22/11 13:23	91-20-3	
n-Propylbenzene	ND	ug/L	5.0	1		02/22/11 13:23	103-65-1	
Styrene	ND	ug/L	5.0	1		02/22/11 13:23	100-42-5	
1,1,1,2-Tetrachloroethane	ND	ug/L	5.0	1		02/22/11 13:23	630-20-6	
1,1,2,2-Tetrachloroethane	ND	ug/L	5.0	1		02/22/11 13:23	79-34-5	
Tetrachloroethene	ND	ug/L	5.0	1		02/22/11 13:23	127-18-4	
Toluene	ND	ug/L	5.0	1		02/22/11 13:23	108-88-3	
1,2,3-Trichlorobenzene	ND	ug/L	5.0	1		02/22/11 13:23	87-61-6	
1,2,4-Trichlorobenzene	ND	ug/L	5.0	1		02/22/11 13:23	120-82-1	
1,1,1-Trichloroethane	ND	ug/L	5.0	1		02/22/11 13:23	71-55-6	
1,1,2-Trichloroethane	ND	ug/L	5.0	1		02/22/11 13:23	79-00-5	
Trichloroethene	**70.4**	ug/L	5.0	1		02/22/11 13:23	79-01-6	
Trichlorofluoromethane	ND	ug/L	5.0	1		02/22/11 13:23	75-69-4	
1,2,3-Trichloropropane	ND	ug/L	5.0	1		02/22/11 13:23	96-18-4	
1,2,4-Trimethylbenzene	ND	ug/L	5.0	1		02/22/11 13:23	95-63-6	
1,3,5-Trimethylbenzene	ND	ug/L	5.0	1		02/22/11 13:23	108-67-8	
Vinyl acetate	ND	ug/L	50.0	1		02/22/11 13:23	108-05-4	
Vinyl chloride	ND	ug/L	2.0	1		02/22/11 13:23	75-01-4	
Xylene (Total)	ND	ug/L	10.0	1		02/22/11 13:23	1330-20-7	
Dibromofluoromethane (S)	95	%	83-123	1		02/22/11 13:23	1868-53-7	
4-Bromofluorobenzene (S)	98	%	72-125	1		02/22/11 13:23	460-00-4	
Toluene-d8 (S)	101	%	81-114	1		02/22/11 13:23	2037-26-5	

This report shall not be reproduced, except in full,
without the written consent of Pace Analytical Services, Inc..

Pace Analytical Services, Inc.
7726 Moller Road
Indianapolis, IN 46268
(317)875-5894

ANALYTICAL RESULTS

Project: Genuine Parts-Olin Ave.
Pace Project No.: 5045903

Sample: IW-2 **Lab ID: 5045903026** Collected: 02/17/11 15:10 Received: 02/18/11 16:00 Matrix: Water

Parameters	Results	Units	Report Limit	DF	Prepared	Analyzed	CAS No.	Qual
8260 MSV	Analytical Method: EPA 8260							
Acetone	ND	ug/L	100	1		02/22/11 14:00	67-64-1	
Acrolein	ND	ug/L	50.0	1		02/22/11 14:00	107-02-8	
Acrylonitrile	ND	ug/L	100	1		02/22/11 14:00	107-13-1	
Benzene	ND	ug/L	5.0	1		02/22/11 14:00	71-43-2	
Bromobenzene	ND	ug/L	5.0	1		02/22/11 14:00	108-86-1	
Bromochloromethane	ND	ug/L	5.0	1		02/22/11 14:00	74-97-5	
Bromodichloromethane	ND	ug/L	5.0	1		02/22/11 14:00	75-27-4	
Bromoform	ND	ug/L	5.0	1		02/22/11 14:00	75-25-2	
Bromomethane	ND	ug/L	5.0	1		02/22/11 14:00	74-83-9	
2-Butanone (MEK)	ND	ug/L	25.0	1		02/22/11 14:00	78-93-3	
n-Butylbenzene	ND	ug/L	5.0	1		02/22/11 14:00	104-51-8	
sec-Butylbenzene	ND	ug/L	5.0	1		02/22/11 14:00	135-98-8	
tert-Butylbenzene	ND	ug/L	5.0	1		02/22/11 14:00	98-06-6	
Carbon disulfide	ND	ug/L	10.0	1		02/22/11 14:00	75-15-0	
Carbon tetrachloride	ND	ug/L	5.0	1		02/22/11 14:00	56-23-5	
Chlorobenzene	ND	ug/L	5.0	1		02/22/11 14:00	108-90-7	
Chloroethane	ND	ug/L	5.0	1		02/22/11 14:00	75-00-3	
Chloroform	ND	ug/L	5.0	1		02/22/11 14:00	67-66-3	
Chloromethane	ND	ug/L	5.0	1		02/22/11 14:00	74-87-3	
2-Chlorotoluene	ND	ug/L	5.0	1		02/22/11 14:00	95-49-8	
4-Chlorotoluene	ND	ug/L	5.0	1		02/22/11 14:00	106-43-4	
Dibromochloromethane	ND	ug/L	5.0	1		02/22/11 14:00	124-48-1	
1,2-Dibromoethane (EDB)	ND	ug/L	5.0	1		02/22/11 14:00	106-93-4	
Dibromomethane	ND	ug/L	5.0	1		02/22/11 14:00	74-95-3	
1,2-Dichlorobenzene	ND	ug/L	5.0	1		02/22/11 14:00	95-50-1	
1,3-Dichlorobenzene	ND	ug/L	5.0	1		02/22/11 14:00	541-73-1	
1,4-Dichlorobenzene	ND	ug/L	5.0	1		02/22/11 14:00	106-46-7	
trans-1,4-Dichloro-2-butene	ND	ug/L	100	1		02/22/11 14:00	110-57-6	
Dichlorodifluoromethane	ND	ug/L	5.0	1		02/22/11 14:00	75-71-8	
1,1-Dichloroethane	ND	ug/L	5.0	1		02/22/11 14:00	75-34-3	
1,2-Dichloroethane	ND	ug/L	5.0	1		02/22/11 14:00	107-06-2	
1,1-Dichloroethene	**9.4**	ug/L	5.0	1		02/22/11 14:00	75-35-4	
cis-1,2-Dichloroethene	**225**	ug/L	5.0	1		02/22/11 14:00	156-59-2	
trans-1,2-Dichloroethene	**12.0**	ug/L	5.0	1		02/22/11 14:00	156-60-5	
1,2-Dichloropropane	ND	ug/L	5.0	1		02/22/11 14:00	78-87-5	
1,3-Dichloropropane	ND	ug/L	5.0	1		02/22/11 14:00	142-28-9	
2,2-Dichloropropane	ND	ug/L	5.0	1		02/22/11 14:00	594-20-7	
1,1-Dichloropropene	ND	ug/L	5.0	1		02/22/11 14:00	563-58-6	
cis-1,3-Dichloropropene	ND	ug/L	5.0	1		02/22/11 14:00	10061-01-5	
trans-1,3-Dichloropropene	ND	ug/L	5.0	1		02/22/11 14:00	10061-02-6	
Ethylbenzene	ND	ug/L	5.0	1		02/22/11 14:00	100-41-4	
Ethyl methacrylate	ND	ug/L	100	1		02/22/11 14:00	97-63-2	
Hexachloro-1,3-butadiene	ND	ug/L	5.0	1		02/22/11 14:00	87-68-3	
n-Hexane	ND	ug/L	5.0	1		02/22/11 14:00	110-54-3	
2-Hexanone	ND	ug/L	25.0	1		02/22/11 14:00	591-78-6	
Iodomethane	ND	ug/L	10.0	1		02/22/11 14:00	74-88-4	
Isopropylbenzene (Cumene)	ND	ug/L	5.0	1		02/22/11 14:00	98-82-8	

This report shall not be reproduced, except in full,
without the written consent of Pace Analytical Services, Inc..

Pace Analytical Services, Inc.
7726 Moller Road
Indianapolis, IN 46268
(317)875-5894

ANALYTICAL RESULTS

Project: Genuine Parts-Olin Ave.
Pace Project No.: 5045903

Sample: IW-2 **Lab ID: 5045903026** Collected: 02/17/11 15:10 Received: 02/18/11 16:00 Matrix: Water

Parameters	Results	Units	Report Limit	DF	Prepared	Analyzed	CAS No.	Qual
8260 MSV	Analytical Method: EPA 8260							
p-Isopropyltoluene	ND	ug/L	5.0	1		02/22/11 14:00	99-87-6	
Methylene chloride	ND	ug/L	5.0	1		02/22/11 14:00	75-09-2	
4-Methyl-2-pentanone (MIBK)	ND	ug/L	25.0	1		02/22/11 14:00	108-10-1	
Methyl-tert-butyl ether	ND	ug/L	4.0	1		02/22/11 14:00	1634-04-4	
Naphthalene	ND	ug/L	5.0	1		02/22/11 14:00	91-20-3	
n-Propylbenzene	ND	ug/L	5.0	1		02/22/11 14:00	103-65-1	
Styrene	ND	ug/L	5.0	1		02/22/11 14:00	100-42-5	
1,1,1,2-Tetrachloroethane	ND	ug/L	5.0	1		02/22/11 14:00	630-20-6	
1,1,2,2-Tetrachloroethane	ND	ug/L	5.0	1		02/22/11 14:00	79-34-5	
Tetrachloroethene	ND	ug/L	5.0	1		02/22/11 14:00	127-18-4	
Toluene	ND	ug/L	5.0	1		02/22/11 14:00	108-88-3	
1,2,3-Trichlorobenzene	ND	ug/L	5.0	1		02/22/11 14:00	87-61-6	
1,2,4-Trichlorobenzene	ND	ug/L	5.0	1		02/22/11 14:00	120-82-1	
1,1,1-Trichloroethane	ND	ug/L	5.0	1		02/22/11 14:00	71-55-6	
1,1,2-Trichloroethane	ND	ug/L	5.0	1		02/22/11 14:00	79-00-5	
Trichloroethene	**430**	ug/L	50.0	10		02/23/11 23:10	79-01-6	
Trichlorofluoromethane	ND	ug/L	5.0	1		02/22/11 14:00	75-69-4	
1,2,3-Trichloropropane	ND	ug/L	5.0	1		02/22/11 14:00	96-18-4	
1,2,4-Trimethylbenzene	ND	ug/L	5.0	1		02/22/11 14:00	95-63-6	
1,3,5-Trimethylbenzene	ND	ug/L	5.0	1		02/22/11 14:00	108-67-8	
Vinyl acetate	ND	ug/L	50.0	1		02/22/11 14:00	108-05-4	
Vinyl chloride	ND	ug/L	2.0	1		02/22/11 14:00	75-01-4	
Xylene (Total)	ND	ug/L	10.0	1		02/22/11 14:00	1330-20-7	
Dibromofluoromethane (S)	95	%	83-123	1		02/22/11 14:00	1868-53-7	
4-Bromofluorobenzene (S)	99	%	72-125	1		02/22/11 14:00	460-00-4	
Toluene-d8 (S)	100	%	81-114	1		02/22/11 14:00	2037-26-5	

This report shall not be reproduced, except in full,
without the written consent of Pace Analytical Services, Inc..

Pace Analytical Services, Inc.
7726 Moller Road
Indianapolis, IN 46268
(317)875-5894

ANALYTICAL RESULTS

Project: Genuine Parts-Olin Ave.
Pace Project No.: 5045903

Sample: MW-148R-D **Lab ID: 5045903027** Collected: 02/17/11 16:40 Received: 02/18/11 16:00 Matrix: Water

Parameters	Results	Units	Report Limit	DF	Prepared	Analyzed	CAS No.	Qual
8260 MSV	Analytical Method: EPA 8260							
Acetone	ND	ug/L	100	1		02/22/11 15:53	67-64-1	
Acrolein	ND	ug/L	50.0	1		02/22/11 15:53	107-02-8	
Acrylonitrile	ND	ug/L	100	1		02/22/11 15:53	107-13-1	
Benzene	ND	ug/L	5.0	1		02/22/11 15:53	71-43-2	
Bromobenzene	ND	ug/L	5.0	1		02/22/11 15:53	108-86-1	
Bromochloromethane	ND	ug/L	5.0	1		02/22/11 15:53	74-97-5	
Bromodichloromethane	ND	ug/L	5.0	1		02/22/11 15:53	75-27-4	
Bromoform	ND	ug/L	5.0	1		02/22/11 15:53	75-25-2	
Bromomethane	ND	ug/L	5.0	1		02/22/11 15:53	74-83-9	
2-Butanone (MEK)	ND	ug/L	25.0	1		02/22/11 15:53	78-93-3	
n-Butylbenzene	ND	ug/L	5.0	1		02/22/11 15:53	104-51-8	
sec-Butylbenzene	ND	ug/L	5.0	1		02/22/11 15:53	135-98-8	
tert-Butylbenzene	ND	ug/L	5.0	1		02/22/11 15:53	98-06-6	
Carbon disulfide	ND	ug/L	10.0	1		02/22/11 15:53	75-15-0	
Carbon tetrachloride	ND	ug/L	5.0	1		02/22/11 15:53	56-23-5	
Chlorobenzene	ND	ug/L	5.0	1		02/22/11 15:53	108-90-7	
Chloroethane	ND	ug/L	5.0	1		02/22/11 15:53	75-00-3	
Chloroform	ND	ug/L	5.0	1		02/22/11 15:53	67-66-3	
Chloromethane	ND	ug/L	5.0	1		02/22/11 15:53	74-87-3	
2-Chlorotoluene	ND	ug/L	5.0	1		02/22/11 15:53	95-49-8	
4-Chlorotoluene	ND	ug/L	5.0	1		02/22/11 15:53	106-43-4	
Dibromochloromethane	ND	ug/L	5.0	1		02/22/11 15:53	124-48-1	
1,2-Dibromoethane (EDB)	ND	ug/L	5.0	1		02/22/11 15:53	106-93-4	
Dibromomethane	ND	ug/L	5.0	1		02/22/11 15:53	74-95-3	
1,2-Dichlorobenzene	ND	ug/L	5.0	1		02/22/11 15:53	95-50-1	
1,3-Dichlorobenzene	ND	ug/L	5.0	1		02/22/11 15:53	541-73-1	
1,4-Dichlorobenzene	ND	ug/L	5.0	1		02/22/11 15:53	106-46-7	
trans-1,4-Dichloro-2-butene	ND	ug/L	100	1		02/22/11 15:53	110-57-6	
Dichlorodifluoromethane	ND	ug/L	5.0	1		02/22/11 15:53	75-71-8	
1,1-Dichloroethane	ND	ug/L	5.0	1		02/22/11 15:53	75-34-3	
1,2-Dichloroethane	ND	ug/L	5.0	1		02/22/11 15:53	107-06-2	
1,1-Dichloroethene	ND	ug/L	5.0	1		02/22/11 15:53	75-35-4	
cis-1,2-Dichloroethene	**601**	ug/L	50.0	10		02/22/11 16:30	156-59-2	
trans-1,2-Dichloroethene	**35.0**	ug/L	5.0	1		02/22/11 15:53	156-60-5	
1,2-Dichloropropane	ND	ug/L	5.0	1		02/22/11 15:53	78-87-5	
1,3-Dichloropropane	ND	ug/L	5.0	1		02/22/11 15:53	142-28-9	
2,2-Dichloropropane	ND	ug/L	5.0	1		02/22/11 15:53	594-20-7	
1,1-Dichloropropene	ND	ug/L	5.0	1		02/22/11 15:53	563-58-6	
cis-1,3-Dichloropropene	ND	ug/L	5.0	1		02/22/11 15:53	10061-01-5	
trans-1,3-Dichloropropene	ND	ug/L	5.0	1		02/22/11 15:53	10061-02-6	
Ethylbenzene	ND	ug/L	5.0	1		02/22/11 15:53	100-41-4	
Ethyl methacrylate	ND	ug/L	100	1		02/22/11 15:53	97-63-2	
Hexachloro-1,3-butadiene	ND	ug/L	5.0	1		02/22/11 15:53	87-68-3	
n-Hexane	ND	ug/L	5.0	1		02/22/11 15:53	110-54-3	
2-Hexanone	ND	ug/L	25.0	1		02/22/11 15:53	591-78-6	
Iodomethane	ND	ug/L	10.0	1		02/22/11 15:53	74-88-4	
Isopropylbenzene (Cumene)	ND	ug/L	5.0	1		02/22/11 15:53	98-82-8	

This report shall not be reproduced, except in full,
without the written consent of Pace Analytical Services, Inc..

Pace Analytical Services, Inc.
7726 Moller Road
Indianapolis, IN 46268
(317)875-5894

ANALYTICAL RESULTS

Project: Genuine Parts-Olin Ave.
Pace Project No.: 5045903

Sample: MW-148R-D **Lab ID: 5045903027** Collected: 02/17/11 16:40 Received: 02/18/11 16:00 Matrix: Water

Parameters	Results	Units	Report Limit	DF	Prepared	Analyzed	CAS No.	Qual
8260 MSV	Analytical Method: EPA 8260							
p-Isopropyltoluene	ND	ug/L	5.0	1		02/22/11 15:53	99-87-6	
Methylene chloride	ND	ug/L	5.0	1		02/22/11 15:53	75-09-2	
4-Methyl-2-pentanone (MIBK)	ND	ug/L	25.0	1		02/22/11 15:53	108-10-1	
Methyl-tert-butyl ether	ND	ug/L	4.0	1		02/22/11 15:53	1634-04-4	
Naphthalene	ND	ug/L	5.0	1		02/22/11 15:53	91-20-3	
n-Propylbenzene	ND	ug/L	5.0	1		02/22/11 15:53	103-65-1	
Styrene	ND	ug/L	5.0	1		02/22/11 15:53	100-42-5	
1,1,1,2-Tetrachloroethane	ND	ug/L	5.0	1		02/22/11 15:53	630-20-6	
1,1,2,2-Tetrachloroethane	ND	ug/L	5.0	1		02/22/11 15:53	79-34-5	
Tetrachloroethene	ND	ug/L	5.0	1		02/22/11 15:53	127-18-4	
Toluene	ND	ug/L	5.0	1		02/22/11 15:53	108-88-3	
1,2,3-Trichlorobenzene	ND	ug/L	5.0	1		02/22/11 15:53	87-61-6	
1,2,4-Trichlorobenzene	ND	ug/L	5.0	1		02/22/11 15:53	120-82-1	
1,1,1-Trichloroethane	ND	ug/L	5.0	1		02/22/11 15:53	71-55-6	
1,1,2-Trichloroethane	ND	ug/L	5.0	1		02/22/11 15:53	79-00-5	
Trichloroethene	**201**	ug/L	5.0	1		02/22/11 15:53	79-01-6	
Trichlorofluoromethane	ND	ug/L	5.0	1		02/22/11 15:53	75-69-4	
1,2,3-Trichloropropane	ND	ug/L	5.0	1		02/22/11 15:53	96-18-4	
1,2,4-Trimethylbenzene	ND	ug/L	5.0	1		02/22/11 15:53	95-63-6	
1,3,5-Trimethylbenzene	ND	ug/L	5.0	1		02/22/11 15:53	108-67-8	
Vinyl acetate	ND	ug/L	50.0	1		02/22/11 15:53	108-05-4	
Vinyl chloride	**35.2**	ug/L	2.0	1		02/22/11 15:53	75-01-4	
Xylene (Total)	ND	ug/L	10.0	1		02/22/11 15:53	1330-20-7	
Dibromofluoromethane (S)	94	%	83-123	1		02/22/11 15:53	1868-53-7	
4-Bromofluorobenzene (S)	99	%	72-125	1		02/22/11 15:53	460-00-4	
Toluene-d8 (S)	100	%	81-114	1		02/22/11 15:53	2037-26-5	

This report shall not be reproduced, except in full,
without the written consent of Pace Analytical Services, Inc..

Pace Analytical Services, Inc.
7726 Moller Road
Indianapolis, IN 46268
(317)875-5894

ANALYTICAL RESULTS

Project: Genuine Parts-Olin Ave.
Pace Project No.: 5045903

Sample: MW-148R **Lab ID: 5045903028** Collected: 02/17/11 16:44 Received: 02/18/11 16:00 Matrix: Water

Parameters	Results	Units	Report Limit	DF	Prepared	Analyzed	CAS No.	Qual
8260 MSV	Analytical Method: EPA 8260							
Acetone	ND	ug/L	100	1		02/22/11 17:08	67-64-1	
Acrolein	ND	ug/L	50.0	1		02/22/11 17:08	107-02-8	
Acrylonitrile	ND	ug/L	100	1		02/22/11 17:08	107-13-1	
Benzene	ND	ug/L	5.0	1		02/22/11 17:08	71-43-2	
Bromobenzene	ND	ug/L	5.0	1		02/22/11 17:08	108-86-1	
Bromochloromethane	ND	ug/L	5.0	1		02/22/11 17:08	74-97-5	
Bromodichloromethane	ND	ug/L	5.0	1		02/22/11 17:08	75-27-4	
Bromoform	ND	ug/L	5.0	1		02/22/11 17:08	75-25-2	
Bromomethane	ND	ug/L	5.0	1		02/22/11 17:08	74-83-9	
2-Butanone (MEK)	ND	ug/L	25.0	1		02/22/11 17:08	78-93-3	
n-Butylbenzene	ND	ug/L	5.0	1		02/22/11 17:08	104-51-8	
sec-Butylbenzene	ND	ug/L	5.0	1		02/22/11 17:08	135-98-8	
tert-Butylbenzene	ND	ug/L	5.0	1		02/22/11 17:08	98-06-6	
Carbon disulfide	ND	ug/L	10.0	1		02/22/11 17:08	75-15-0	
Carbon tetrachloride	ND	ug/L	5.0	1		02/22/11 17:08	56-23-5	
Chlorobenzene	ND	ug/L	5.0	1		02/22/11 17:08	108-90-7	
Chloroethane	ND	ug/L	5.0	1		02/22/11 17:08	75-00-3	
Chloroform	ND	ug/L	5.0	1		02/22/11 17:08	67-66-3	
Chloromethane	ND	ug/L	5.0	1		02/22/11 17:08	74-87-3	
2-Chlorotoluene	ND	ug/L	5.0	1		02/22/11 17:08	95-49-8	
4-Chlorotoluene	ND	ug/L	5.0	1		02/22/11 17:08	106-43-4	
Dibromochloromethane	ND	ug/L	5.0	1		02/22/11 17:08	124-48-1	
1,2-Dibromoethane (EDB)	ND	ug/L	5.0	1		02/22/11 17:08	106-93-4	
Dibromomethane	ND	ug/L	5.0	1		02/22/11 17:08	74-95-3	
1,2-Dichlorobenzene	ND	ug/L	5.0	1		02/22/11 17:08	95-50-1	
1,3-Dichlorobenzene	ND	ug/L	5.0	1		02/22/11 17:08	541-73-1	
1,4-Dichlorobenzene	ND	ug/L	5.0	1		02/22/11 17:08	106-46-7	
trans-1,4-Dichloro-2-butene	ND	ug/L	100	1		02/22/11 17:08	110-57-6	
Dichlorodifluoromethane	ND	ug/L	5.0	1		02/22/11 17:08	75-71-8	
1,1-Dichloroethane	ND	ug/L	5.0	1		02/22/11 17:08	75-34-3	
1,2-Dichloroethane	ND	ug/L	5.0	1		02/22/11 17:08	107-06-2	
1,1-Dichloroethene	ND	ug/L	5.0	1		02/22/11 17:08	75-35-4	
cis-1,2-Dichloroethene	**531**	ug/L	50.0	10		02/23/11 23:47	156-59-2	
trans-1,2-Dichloroethene	**36.2**	ug/L	5.0	1		02/22/11 17:08	156-60-5	
1,2-Dichloropropane	ND	ug/L	5.0	1		02/22/11 17:08	78-87-5	
1,3-Dichloropropane	ND	ug/L	5.0	1		02/22/11 17:08	142-28-9	
2,2-Dichloropropane	ND	ug/L	5.0	1		02/22/11 17:08	594-20-7	
1,1-Dichloropropene	ND	ug/L	5.0	1		02/22/11 17:08	563-58-6	
cis-1,3-Dichloropropene	ND	ug/L	5.0	1		02/22/11 17:08	10061-01-5	
trans-1,3-Dichloropropene	ND	ug/L	5.0	1		02/22/11 17:08	10061-02-6	
Ethylbenzene	ND	ug/L	5.0	1		02/22/11 17:08	100-41-4	
Ethyl methacrylate	ND	ug/L	100	1		02/22/11 17:08	97-63-2	
Hexachloro-1,3-butadiene	ND	ug/L	5.0	1		02/22/11 17:08	87-68-3	
n-Hexane	ND	ug/L	5.0	1		02/22/11 17:08	110-54-3	
2-Hexanone	ND	ug/L	25.0	1		02/22/11 17:08	591-78-6	
Iodomethane	ND	ug/L	10.0	1		02/22/11 17:08	74-88-4	
Isopropylbenzene (Cumene)	ND	ug/L	5.0	1		02/22/11 17:08	98-82-8	

This report shall not be reproduced, except in full,
without the written consent of Pace Analytical Services, Inc..

Pace Analytical Services, Inc.
7726 Moller Road
Indianapolis, IN 46268
(317)875-5894

ANALYTICAL RESULTS

Project: Genuine Parts-Olin Ave.
Pace Project No.: 5045903

Sample: MW-148R **Lab ID: 5045903028** Collected: 02/17/11 16:44 Received: 02/18/11 16:00 Matrix: Water

Parameters	Results	Units	Report Limit	DF	Prepared	Analyzed	CAS No.	Qual
8260 MSV	Analytical Method: EPA 8260							
p-Isopropyltoluene	ND	ug/L	5.0	1		02/22/11 17:08	99-87-6	
Methylene chloride	ND	ug/L	5.0	1		02/22/11 17:08	75-09-2	
4-Methyl-2-pentanone (MIBK)	ND	ug/L	25.0	1		02/22/11 17:08	108-10-1	
Methyl-tert-butyl ether	ND	ug/L	4.0	1		02/22/11 17:08	1634-04-4	
Naphthalene	ND	ug/L	5.0	1		02/22/11 17:08	91-20-3	
n-Propylbenzene	ND	ug/L	5.0	1		02/22/11 17:08	103-65-1	
Styrene	ND	ug/L	5.0	1		02/22/11 17:08	100-42-5	
1,1,1,2-Tetrachloroethane	ND	ug/L	5.0	1		02/22/11 17:08	630-20-6	
1,1,2,2-Tetrachloroethane	ND	ug/L	5.0	1		02/22/11 17:08	79-34-5	
Tetrachloroethene	ND	ug/L	5.0	1		02/22/11 17:08	127-18-4	
Toluene	ND	ug/L	5.0	1		02/22/11 17:08	108-88-3	
1,2,3-Trichlorobenzene	ND	ug/L	5.0	1		02/22/11 17:08	87-61-6	
1,2,4-Trichlorobenzene	ND	ug/L	5.0	1		02/22/11 17:08	120-82-1	
1,1,1-Trichloroethane	ND	ug/L	5.0	1		02/22/11 17:08	71-55-6	
1,1,2-Trichloroethane	ND	ug/L	5.0	1		02/22/11 17:08	79-00-5	
Trichloroethene	**136**	ug/L	5.0	1		02/22/11 17:08	79-01-6	
Trichlorofluoromethane	ND	ug/L	5.0	1		02/22/11 17:08	75-69-4	
1,2,3-Trichloropropane	ND	ug/L	5.0	1		02/22/11 17:08	96-18-4	
1,2,4-Trimethylbenzene	ND	ug/L	5.0	1		02/22/11 17:08	95-63-6	
1,3,5-Trimethylbenzene	ND	ug/L	5.0	1		02/22/11 17:08	108-67-8	
Vinyl acetate	ND	ug/L	50.0	1		02/22/11 17:08	108-05-4	
Vinyl chloride	**35.7**	ug/L	2.0	1		02/22/11 17:08	75-01-4	
Xylene (Total)	ND	ug/L	10.0	1		02/22/11 17:08	1330-20-7	
Dibromofluoromethane (S)	94	%	83-123	1		02/22/11 17:08	1868-53-7	
4-Bromofluorobenzene (S)	100	%	72-125	1		02/22/11 17:08	460-00-4	
Toluene-d8 (S)	101	%	81-114	1		02/22/11 17:08	2037-26-5	

This report shall not be reproduced, except in full,
without the written consent of Pace Analytical Services, Inc..

Pace Analytical Services, Inc.
7726 Moller Road
Indianapolis, IN 46268
(317)875-5894

ANALYTICAL RESULTS

Project: Genuine Parts-Olin Ave.
Pace Project No.: 5045903

Sample: MW-167D **Lab ID: 5045903029** Collected: 02/18/11 10:58 Received: 02/18/11 16:00 Matrix: Water

Parameters	Results	Units	Report Limit	DF	Prepared	Analyzed	CAS No.	Qual
8260 MSV	Analytical Method: EPA 8260							
Acetone	ND	ug/L	100	1		02/22/11 17:45	67-64-1	
Acrolein	ND	ug/L	50.0	1		02/22/11 17:45	107-02-8	
Acrylonitrile	ND	ug/L	100	1		02/22/11 17:45	107-13-1	
Benzene	ND	ug/L	5.0	1		02/22/11 17:45	71-43-2	
Bromobenzene	ND	ug/L	5.0	1		02/22/11 17:45	108-86-1	
Bromochloromethane	ND	ug/L	5.0	1		02/22/11 17:45	74-97-5	
Bromodichloromethane	ND	ug/L	5.0	1		02/22/11 17:45	75-27-4	
Bromoform	ND	ug/L	5.0	1		02/22/11 17:45	75-25-2	
Bromomethane	ND	ug/L	5.0	1		02/22/11 17:45	74-83-9	
2-Butanone (MEK)	ND	ug/L	25.0	1		02/22/11 17:45	78-93-3	
n-Butylbenzene	ND	ug/L	5.0	1		02/22/11 17:45	104-51-8	
sec-Butylbenzene	ND	ug/L	5.0	1		02/22/11 17:45	135-98-8	
tert-Butylbenzene	ND	ug/L	5.0	1		02/22/11 17:45	98-06-6	
Carbon disulfide	ND	ug/L	10.0	1		02/22/11 17:45	75-15-0	
Carbon tetrachloride	ND	ug/L	5.0	1		02/22/11 17:45	56-23-5	
Chlorobenzene	ND	ug/L	5.0	1		02/22/11 17:45	108-90-7	
Chloroethane	ND	ug/L	5.0	1		02/22/11 17:45	75-00-3	
Chloroform	ND	ug/L	5.0	1		02/22/11 17:45	67-66-3	
Chloromethane	ND	ug/L	5.0	1		02/22/11 17:45	74-87-3	
2-Chlorotoluene	ND	ug/L	5.0	1		02/22/11 17:45	95-49-8	
4-Chlorotoluene	ND	ug/L	5.0	1		02/22/11 17:45	106-43-4	
Dibromochloromethane	ND	ug/L	5.0	1		02/22/11 17:45	124-48-1	
1,2-Dibromoethane (EDB)	ND	ug/L	5.0	1		02/22/11 17:45	106-93-4	
Dibromomethane	ND	ug/L	5.0	1		02/22/11 17:45	74-95-3	
1,2-Dichlorobenzene	ND	ug/L	5.0	1		02/22/11 17:45	95-50-1	
1,3-Dichlorobenzene	ND	ug/L	5.0	1		02/22/11 17:45	541-73-1	
1,4-Dichlorobenzene	ND	ug/L	5.0	1		02/22/11 17:45	106-46-7	
trans-1,4-Dichloro-2-butene	ND	ug/L	100	1		02/22/11 17:45	110-57-6	
Dichlorodifluoromethane	ND	ug/L	5.0	1		02/22/11 17:45	75-71-8	
1,1-Dichloroethane	ND	ug/L	5.0	1		02/22/11 17:45	75-34-3	
1,2-Dichloroethane	ND	ug/L	5.0	1		02/22/11 17:45	107-06-2	
1,1-Dichloroethene	ND	ug/L	5.0	1		02/22/11 17:45	75-35-4	
cis-1,2-Dichloroethene	**727**	ug/L	50.0	10		02/22/11 18:23	156-59-2	
trans-1,2-Dichloroethene	**28.8**	ug/L	5.0	1		02/22/11 17:45	156-60-5	
1,2-Dichloropropane	ND	ug/L	5.0	1		02/22/11 17:45	78-87-5	
1,3-Dichloropropane	ND	ug/L	5.0	1		02/22/11 17:45	142-28-9	
2,2-Dichloropropane	ND	ug/L	5.0	1		02/22/11 17:45	594-20-7	
1,1-Dichloropropene	ND	ug/L	5.0	1		02/22/11 17:45	563-58-6	
cis-1,3-Dichloropropene	ND	ug/L	5.0	1		02/22/11 17:45	10061-01-5	
trans-1,3-Dichloropropene	ND	ug/L	5.0	1		02/22/11 17:45	10061-02-6	
Ethylbenzene	ND	ug/L	5.0	1		02/22/11 17:45	100-41-4	
Ethyl methacrylate	ND	ug/L	100	1		02/22/11 17:45	97-63-2	
Hexachloro-1,3-butadiene	ND	ug/L	5.0	1		02/22/11 17:45	87-68-3	
n-Hexane	ND	ug/L	5.0	1		02/22/11 17:45	110-54-3	
2-Hexanone	ND	ug/L	25.0	1		02/22/11 17:45	591-78-6	
Iodomethane	ND	ug/L	10.0	1		02/22/11 17:45	74-88-4	
Isopropylbenzene (Cumene)	ND	ug/L	5.0	1		02/22/11 17:45	98-82-8	

This report shall not be reproduced, except in full,
without the written consent of Pace Analytical Services, Inc..

Pace Analytical Services, Inc.
7726 Moller Road
Indianapolis, IN 46268
(317)875-5894

ANALYTICAL RESULTS

Project: Genuine Parts-Olin Ave.
Pace Project No.: 5045903

Sample: MW-167D **Lab ID: 5045903029** Collected: 02/18/11 10:58 Received: 02/18/11 16:00 Matrix: Water

Parameters	Results	Units	Report Limit	DF	Prepared	Analyzed	CAS No.	Qual
8260 MSV	Analytical Method: EPA 8260							
p-Isopropyltoluene	ND	ug/L	5.0	1		02/22/11 17:45	99-87-6	
Methylene chloride	ND	ug/L	5.0	1		02/22/11 17:45	75-09-2	
4-Methyl-2-pentanone (MIBK)	ND	ug/L	25.0	1		02/22/11 17:45	108-10-1	
Methyl-tert-butyl ether	ND	ug/L	4.0	1		02/22/11 17:45	1634-04-4	
Naphthalene	ND	ug/L	5.0	1		02/22/11 17:45	91-20-3	
n-Propylbenzene	ND	ug/L	5.0	1		02/22/11 17:45	103-65-1	
Styrene	ND	ug/L	5.0	1		02/22/11 17:45	100-42-5	
1,1,1,2-Tetrachloroethane	ND	ug/L	5.0	1		02/22/11 17:45	630-20-6	
1,1,2,2-Tetrachloroethane	ND	ug/L	5.0	1		02/22/11 17:45	79-34-5	
Tetrachloroethene	ND	ug/L	5.0	1		02/22/11 17:45	127-18-4	
Toluene	ND	ug/L	5.0	1		02/22/11 17:45	108-88-3	
1,2,3-Trichlorobenzene	ND	ug/L	5.0	1		02/22/11 17:45	87-61-6	
1,2,4-Trichlorobenzene	ND	ug/L	5.0	1		02/22/11 17:45	120-82-1	
1,1,1-Trichloroethane	ND	ug/L	5.0	1		02/22/11 17:45	71-55-6	
1,1,2-Trichloroethane	ND	ug/L	5.0	1		02/22/11 17:45	79-00-5	
Trichloroethene	ND	ug/L	5.0	1		02/22/11 17:45	79-01-6	
Trichlorofluoromethane	ND	ug/L	5.0	1		02/22/11 17:45	75-69-4	
1,2,3-Trichloropropane	ND	ug/L	5.0	1		02/22/11 17:45	96-18-4	
1,2,4-Trimethylbenzene	ND	ug/L	5.0	1		02/22/11 17:45	95-63-6	
1,3,5-Trimethylbenzene	ND	ug/L	5.0	1		02/22/11 17:45	108-67-8	
Vinyl acetate	ND	ug/L	50.0	1		02/22/11 17:45	108-05-4	
Vinyl chloride	**20.5**	ug/L	2.0	1		02/22/11 17:45	75-01-4	
Xylene (Total)	ND	ug/L	10.0	1		02/22/11 17:45	1330-20-7	
Dibromofluoromethane (S)	94	%	83-123	1		02/22/11 17:45	1868-53-7	
4-Bromofluorobenzene (S)	99	%	72-125	1		02/22/11 17:45	460-00-4	
Toluene-d8 (S)	101	%	81-114	1		02/22/11 17:45	2037-26-5	

This report shall not be reproduced, except in full,
without the written consent of Pace Analytical Services, Inc..

Pace Analytical Services, Inc.
7726 Moller Road
Indianapolis, IN 46268
(317)875-5894

ANALYTICAL RESULTS

Project: Genuine Parts-Olin Ave.
Pace Project No.: 5045903

Sample: Equipment Blank **Lab ID: 5045903030** Collected: 02/18/11 08:00 Received: 02/18/11 16:00 Matrix: Water

Parameters	Results	Units	Report Limit	DF	Prepared	Analyzed	CAS No.	Qual
8260 MSV	Analytical Method: EPA 8260							
Acetone	ND	ug/L	100	1		02/23/11 05:56	67-64-1	
Acrolein	ND	ug/L	50.0	1		02/23/11 05:56	107-02-8	
Acrylonitrile	ND	ug/L	100	1		02/23/11 05:56	107-13-1	
Benzene	ND	ug/L	5.0	1		02/23/11 05:56	71-43-2	
Bromobenzene	ND	ug/L	5.0	1		02/23/11 05:56	108-86-1	
Bromochloromethane	ND	ug/L	5.0	1		02/23/11 05:56	74-97-5	
Bromodichloromethane	ND	ug/L	5.0	1		02/23/11 05:56	75-27-4	
Bromoform	ND	ug/L	5.0	1		02/23/11 05:56	75-25-2	
Bromomethane	ND	ug/L	5.0	1		02/23/11 05:56	74-83-9	
2-Butanone (MEK)	ND	ug/L	25.0	1		02/23/11 05:56	78-93-3	
n-Butylbenzene	ND	ug/L	5.0	1		02/23/11 05:56	104-51-8	
sec-Butylbenzene	ND	ug/L	5.0	1		02/23/11 05:56	135-98-8	
tert-Butylbenzene	ND	ug/L	5.0	1		02/23/11 05:56	98-06-6	
Carbon disulfide	ND	ug/L	10.0	1		02/23/11 05:56	75-15-0	
Carbon tetrachloride	ND	ug/L	5.0	1		02/23/11 05:56	56-23-5	
Chlorobenzene	ND	ug/L	5.0	1		02/23/11 05:56	108-90-7	
Chloroethane	ND	ug/L	5.0	1		02/23/11 05:56	75-00-3	
Chloroform	ND	ug/L	5.0	1		02/23/11 05:56	67-66-3	
Chloromethane	ND	ug/L	5.0	1		02/23/11 05:56	74-87-3	
2-Chlorotoluene	ND	ug/L	5.0	1		02/23/11 05:56	95-49-8	
4-Chlorotoluene	ND	ug/L	5.0	1		02/23/11 05:56	106-43-4	
Dibromochloromethane	ND	ug/L	5.0	1		02/23/11 05:56	124-48-1	
1,2-Dibromoethane (EDB)	ND	ug/L	5.0	1		02/23/11 05:56	106-93-4	
Dibromomethane	ND	ug/L	5.0	1		02/23/11 05:56	74-95-3	
1,2-Dichlorobenzene	ND	ug/L	5.0	1		02/23/11 05:56	95-50-1	
1,3-Dichlorobenzene	ND	ug/L	5.0	1		02/23/11 05:56	541-73-1	
1,4-Dichlorobenzene	ND	ug/L	5.0	1		02/23/11 05:56	106-46-7	
trans-1,4-Dichloro-2-butene	ND	ug/L	100	1		02/23/11 05:56	110-57-6	
Dichlorodifluoromethane	ND	ug/L	5.0	1		02/23/11 05:56	75-71-8	
1,1-Dichloroethane	ND	ug/L	5.0	1		02/23/11 05:56	75-34-3	
1,2-Dichloroethane	ND	ug/L	5.0	1		02/23/11 05:56	107-06-2	
1,1-Dichloroethene	ND	ug/L	5.0	1		02/23/11 05:56	75-35-4	
cis-1,2-Dichloroethene	ND	ug/L	5.0	1		02/23/11 05:56	156-59-2	
trans-1,2-Dichloroethene	ND	ug/L	5.0	1		02/23/11 05:56	156-60-5	
1,2-Dichloropropane	ND	ug/L	5.0	1		02/23/11 05:56	78-87-5	
1,3-Dichloropropane	ND	ug/L	5.0	1		02/23/11 05:56	142-28-9	
2,2-Dichloropropane	ND	ug/L	5.0	1		02/23/11 05:56	594-20-7	
1,1-Dichloropropene	ND	ug/L	5.0	1		02/23/11 05:56	563-58-6	
cis-1,3-Dichloropropene	ND	ug/L	5.0	1		02/23/11 05:56	10061-01-5	
trans-1,3-Dichloropropene	ND	ug/L	5.0	1		02/23/11 05:56	10061-02-6	
Ethylbenzene	ND	ug/L	5.0	1		02/23/11 05:56	100-41-4	
Ethyl methacrylate	ND	ug/L	100	1		02/23/11 05:56	97-63-2	
Hexachloro-1,3-butadiene	ND	ug/L	5.0	1		02/23/11 05:56	87-68-3	
n-Hexane	ND	ug/L	5.0	1		02/23/11 05:56	110-54-3	
2-Hexanone	ND	ug/L	25.0	1		02/23/11 05:56	591-78-6	
Iodomethane	ND	ug/L	10.0	1		02/23/11 05:56	74-88-4	
Isopropylbenzene (Cumene)	ND	ug/L	5.0	1		02/23/11 05:56	98-82-8	

This report shall not be reproduced, except in full,
without the written consent of Pace Analytical Services, Inc..

Pace Analytical Services, Inc.
7726 Moller Road
Indianapolis, IN 46268
(317)875-5894

ANALYTICAL RESULTS

Project: Genuine Parts-Olin Ave.
Pace Project No.: 5045903

Sample: Equipment Blank **Lab ID: 5045903030** Collected: 02/18/11 08:00 Received: 02/18/11 16:00 Matrix: Water

Parameters	Results	Units	Report Limit	DF	Prepared	Analyzed	CAS No.	Qual
8260 MSV	Analytical Method: EPA 8260							
p-Isopropyltoluene	ND	ug/L	5.0	1		02/23/11 05:56	99-87-6	
Methylene chloride	ND	ug/L	5.0	1		02/23/11 05:56	75-09-2	
4-Methyl-2-pentanone (MIBK)	ND	ug/L	25.0	1		02/23/11 05:56	108-10-1	
Methyl-tert-butyl ether	ND	ug/L	4.0	1		02/23/11 05:56	1634-04-4	
Naphthalene	ND	ug/L	5.0	1		02/23/11 05:56	91-20-3	
n-Propylbenzene	ND	ug/L	5.0	1		02/23/11 05:56	103-65-1	
Styrene	ND	ug/L	5.0	1		02/23/11 05:56	100-42-5	
1,1,1,2-Tetrachloroethane	ND	ug/L	5.0	1		02/23/11 05:56	630-20-6	
1,1,2,2-Tetrachloroethane	ND	ug/L	5.0	1		02/23/11 05:56	79-34-5	
Tetrachloroethene	ND	ug/L	5.0	1		02/23/11 05:56	127-18-4	
Toluene	ND	ug/L	5.0	1		02/23/11 05:56	108-88-3	
1,2,3-Trichlorobenzene	ND	ug/L	5.0	1		02/23/11 05:56	87-61-6	
1,2,4-Trichlorobenzene	ND	ug/L	5.0	1		02/23/11 05:56	120-82-1	
1,1,1-Trichloroethane	ND	ug/L	5.0	1		02/23/11 05:56	71-55-6	
1,1,2-Trichloroethane	ND	ug/L	5.0	1		02/23/11 05:56	79-00-5	
Trichloroethene	ND	ug/L	5.0	1		02/23/11 05:56	79-01-6	
Trichlorofluoromethane	ND	ug/L	5.0	1		02/23/11 05:56	75-69-4	
1,2,3-Trichloropropane	ND	ug/L	5.0	1		02/23/11 05:56	96-18-4	
1,2,4-Trimethylbenzene	ND	ug/L	5.0	1		02/23/11 05:56	95-63-6	
1,3,5-Trimethylbenzene	ND	ug/L	5.0	1		02/23/11 05:56	108-67-8	
Vinyl acetate	ND	ug/L	50.0	1		02/23/11 05:56	108-05-4	
Vinyl chloride	ND	ug/L	2.0	1		02/23/11 05:56	75-01-4	
Xylene (Total)	ND	ug/L	10.0	1		02/23/11 05:56	1330-20-7	
Dibromofluoromethane (S)	97	%	83-123	1		02/23/11 05:56	1868-53-7	
4-Bromofluorobenzene (S)	98	%	72-125	1		02/23/11 05:56	460-00-4	
Toluene-d8 (S)	97	%	81-114	1		02/23/11 05:56	2037-26-5	

This report shall not be reproduced, except in full,
without the written consent of Pace Analytical Services, Inc..

Pace Analytical Services, Inc.
7726 Moller Road
Indianapolis, IN 46268
(317)875-5894

ANALYTICAL RESULTS

Project: Genuine Parts-Olin Ave.
Pace Project No.: 5045903

Sample: Trip Blank **Lab ID: 5045903031** Collected: 02/18/11 08:00 Received: 02/18/11 16:00 Matrix: Water

Parameters	Results	Units	Report Limit	DF	Prepared	Analyzed	CAS No.	Qual
8260 MSV	Analytical Method: EPA 8260							
Acetone	ND	ug/L	100	1		02/23/11 06:33	67-64-1	
Acrolein	ND	ug/L	50.0	1		02/23/11 06:33	107-02-8	
Acrylonitrile	ND	ug/L	100	1		02/23/11 06:33	107-13-1	
Benzene	ND	ug/L	5.0	1		02/23/11 06:33	71-43-2	
Bromobenzene	ND	ug/L	5.0	1		02/23/11 06:33	108-86-1	
Bromochloromethane	ND	ug/L	5.0	1		02/23/11 06:33	74-97-5	
Bromodichloromethane	ND	ug/L	5.0	1		02/23/11 06:33	75-27-4	
Bromoform	ND	ug/L	5.0	1		02/23/11 06:33	75-25-2	
Bromomethane	ND	ug/L	5.0	1		02/23/11 06:33	74-83-9	
2-Butanone (MEK)	ND	ug/L	25.0	1		02/23/11 06:33	78-93-3	
n-Butylbenzene	ND	ug/L	5.0	1		02/23/11 06:33	104-51-8	
sec-Butylbenzene	ND	ug/L	5.0	1		02/23/11 06:33	135-98-8	
tert-Butylbenzene	ND	ug/L	5.0	1		02/23/11 06:33	98-06-6	
Carbon disulfide	ND	ug/L	10.0	1		02/23/11 06:33	75-15-0	
Carbon tetrachloride	ND	ug/L	5.0	1		02/23/11 06:33	56-23-5	
Chlorobenzene	ND	ug/L	5.0	1		02/23/11 06:33	108-90-7	
Chloroethane	ND	ug/L	5.0	1		02/23/11 06:33	75-00-3	
Chloroform	ND	ug/L	5.0	1		02/23/11 06:33	67-66-3	
Chloromethane	ND	ug/L	5.0	1		02/23/11 06:33	74-87-3	
2-Chlorotoluene	ND	ug/L	5.0	1		02/23/11 06:33	95-49-8	
4-Chlorotoluene	ND	ug/L	5.0	1		02/23/11 06:33	106-43-4	
Dibromochloromethane	ND	ug/L	5.0	1		02/23/11 06:33	124-48-1	
1,2-Dibromoethane (EDB)	ND	ug/L	5.0	1		02/23/11 06:33	106-93-4	
Dibromomethane	ND	ug/L	5.0	1		02/23/11 06:33	74-95-3	
1,2-Dichlorobenzene	ND	ug/L	5.0	1		02/23/11 06:33	95-50-1	
1,3-Dichlorobenzene	ND	ug/L	5.0	1		02/23/11 06:33	541-73-1	
1,4-Dichlorobenzene	ND	ug/L	5.0	1		02/23/11 06:33	106-46-7	
trans-1,4-Dichloro-2-butene	ND	ug/L	100	1		02/23/11 06:33	110-57-6	
Dichlorodifluoromethane	ND	ug/L	5.0	1		02/23/11 06:33	75-71-8	
1,1-Dichloroethane	ND	ug/L	5.0	1		02/23/11 06:33	75-34-3	
1,2-Dichloroethane	ND	ug/L	5.0	1		02/23/11 06:33	107-06-2	
1,1-Dichloroethene	ND	ug/L	5.0	1		02/23/11 06:33	75-35-4	
cis-1,2-Dichloroethene	ND	ug/L	5.0	1		02/23/11 06:33	156-59-2	
trans-1,2-Dichloroethene	ND	ug/L	5.0	1		02/23/11 06:33	156-60-5	
1,2-Dichloropropane	ND	ug/L	5.0	1		02/23/11 06:33	78-87-5	
1,3-Dichloropropane	ND	ug/L	5.0	1		02/23/11 06:33	142-28-9	
2,2-Dichloropropane	ND	ug/L	5.0	1		02/23/11 06:33	594-20-7	
1,1-Dichloropropene	ND	ug/L	5.0	1		02/23/11 06:33	563-58-6	
cis-1,3-Dichloropropene	ND	ug/L	5.0	1		02/23/11 06:33	10061-01-5	
trans-1,3-Dichloropropene	ND	ug/L	5.0	1		02/23/11 06:33	10061-02-6	
Ethylbenzene	ND	ug/L	5.0	1		02/23/11 06:33	100-41-4	
Ethyl methacrylate	ND	ug/L	100	1		02/23/11 06:33	97-63-2	
Hexachloro-1,3-butadiene	ND	ug/L	5.0	1		02/23/11 06:33	87-68-3	
n-Hexane	ND	ug/L	5.0	1		02/23/11 06:33	110-54-3	
2-Hexanone	ND	ug/L	25.0	1		02/23/11 06:33	591-78-6	
Iodomethane	ND	ug/L	10.0	1		02/23/11 06:33	74-88-4	
Isopropylbenzene (Cumene)	ND	ug/L	5.0	1		02/23/11 06:33	98-82-8	

This report shall not be reproduced, except in full,
without the written consent of Pace Analytical Services, Inc..

Pace Analytical Services, Inc.
7726 Moller Road
Indianapolis, IN 46268
(317)875-5894

ANALYTICAL RESULTS

Project: Genuine Parts-Olin Ave.
Pace Project No.: 5045903

Sample: Trip Blank **Lab ID: 5045903031** Collected: 02/18/11 08:00 Received: 02/18/11 16:00 Matrix: Water

Parameters	Results	Units	Report Limit	DF	Prepared	Analyzed	CAS No.	Qual
8260 MSV	Analytical Method: EPA 8260							
p-Isopropyltoluene	ND	ug/L	5.0	1		02/23/11 06:33	99-87-6	
Methylene chloride	ND	ug/L	5.0	1		02/23/11 06:33	75-09-2	
4-Methyl-2-pentanone (MIBK)	ND	ug/L	25.0	1		02/23/11 06:33	108-10-1	
Methyl-tert-butyl ether	ND	ug/L	4.0	1		02/23/11 06:33	1634-04-4	
Naphthalene	ND	ug/L	5.0	1		02/23/11 06:33	91-20-3	
n-Propylbenzene	ND	ug/L	5.0	1		02/23/11 06:33	103-65-1	
Styrene	ND	ug/L	5.0	1		02/23/11 06:33	100-42-5	
1,1,1,2-Tetrachloroethane	ND	ug/L	5.0	1		02/23/11 06:33	630-20-6	
1,1,2,2-Tetrachloroethane	ND	ug/L	5.0	1		02/23/11 06:33	79-34-5	
Tetrachloroethene	ND	ug/L	5.0	1		02/23/11 06:33	127-18-4	
Toluene	ND	ug/L	5.0	1		02/23/11 06:33	108-88-3	
1,2,3-Trichlorobenzene	ND	ug/L	5.0	1		02/23/11 06:33	87-61-6	
1,2,4-Trichlorobenzene	ND	ug/L	5.0	1		02/23/11 06:33	120-82-1	
1,1,1-Trichloroethane	ND	ug/L	5.0	1		02/23/11 06:33	71-55-6	
1,1,2-Trichloroethane	ND	ug/L	5.0	1		02/23/11 06:33	79-00-5	
Trichloroethene	ND	ug/L	5.0	1		02/23/11 06:33	79-01-6	
Trichlorofluoromethane	ND	ug/L	5.0	1		02/23/11 06:33	75-69-4	
1,2,3-Trichloropropane	ND	ug/L	5.0	1		02/23/11 06:33	96-18-4	
1,2,4-Trimethylbenzene	ND	ug/L	5.0	1		02/23/11 06:33	95-63-6	
1,3,5-Trimethylbenzene	ND	ug/L	5.0	1		02/23/11 06:33	108-67-8	
Vinyl acetate	ND	ug/L	50.0	1		02/23/11 06:33	108-05-4	
Vinyl chloride	ND	ug/L	2.0	1		02/23/11 06:33	75-01-4	
Xylene (Total)	ND	ug/L	10.0	1		02/23/11 06:33	1330-20-7	
Dibromofluoromethane (S)	96	%	83-123	1		02/23/11 06:33	1868-53-7	
4-Bromofluorobenzene (S)	99	%	72-125	1		02/23/11 06:33	460-00-4	
Toluene-d8 (S)	97	%	81-114	1		02/23/11 06:33	2037-26-5	

This report shall not be reproduced, except in full,
without the written consent of Pace Analytical Services, Inc..

Pace Analytical Services, Inc.
7726 Moller Road
Indianapolis, IN 46268
(317)875-5894

QUALITY CONTROL DATA

Project: Genuine Parts-Olin Ave.
Pace Project No.: 5045903

QC Batch: MSV/30278 Analysis Method: EPA 8260
QC Batch Method: EPA 8260 Analysis Description: 8260 MSV
Associated Lab Samples: 5045903001, 5045903002, 5045903003, 5045903004, 5045903005, 5045903006, 5045903007, 5045903008, 5045903009, 5045903011, 5045903012

METHOD BLANK: 539077 Matrix: Water
Associated Lab Samples: 5045903001, 5045903002, 5045903003, 5045903004, 5045903005, 5045903006, 5045903007, 5045903008, 5045903009, 5045903011, 5045903012

Parameter	Units	Blank Result	Reporting Limit	Analyzed	Qualifiers
1,1,1,2-Tetrachloroethane	ug/L	ND	5.0	02/21/11 21:32	
1,1,1-Trichloroethane	ug/L	ND	5.0	02/21/11 21:32	
1,1,2,2-Tetrachloroethane	ug/L	ND	5.0	02/21/11 21:32	
1,1,2-Trichloroethane	ug/L	ND	5.0	02/21/11 21:32	
1,1-Dichloroethane	ug/L	ND	5.0	02/21/11 21:32	
1,1-Dichloroethene	ug/L	ND	5.0	02/21/11 21:32	
1,1-Dichloropropene	ug/L	ND	5.0	02/21/11 21:32	
1,2,3-Trichlorobenzene	ug/L	ND	5.0	02/21/11 21:32	
1,2,3-Trichloropropane	ug/L	ND	5.0	02/21/11 21:32	
1,2,4-Trichlorobenzene	ug/L	ND	5.0	02/21/11 21:32	
1,2,4-Trimethylbenzene	ug/L	ND	5.0	02/21/11 21:32	
1,2-Dibromoethane (EDB)	ug/L	ND	5.0	02/21/11 21:32	
1,2-Dichlorobenzene	ug/L	ND	5.0	02/21/11 21:32	
1,2-Dichloroethane	ug/L	ND	5.0	02/21/11 21:32	
1,2-Dichloropropane	ug/L	ND	5.0	02/21/11 21:32	
1,3,5-Trimethylbenzene	ug/L	ND	5.0	02/21/11 21:32	
1,3-Dichlorobenzene	ug/L	ND	5.0	02/21/11 21:32	
1,3-Dichloropropane	ug/L	ND	5.0	02/21/11 21:32	
1,4-Dichlorobenzene	ug/L	ND	5.0	02/21/11 21:32	
2,2-Dichloropropane	ug/L	ND	5.0	02/21/11 21:32	
2-Butanone (MEK)	ug/L	ND	25.0	02/21/11 21:32	
2-Chlorotoluene	ug/L	ND	5.0	02/21/11 21:32	
2-Hexanone	ug/L	ND	25.0	02/21/11 21:32	
4-Chlorotoluene	ug/L	ND	5.0	02/21/11 21:32	
4-Methyl-2-pentanone (MIBK)	ug/L	ND	25.0	02/21/11 21:32	
Acetone	ug/L	ND	100	02/21/11 21:32	
Acrolein	ug/L	ND	50.0	02/21/11 21:32	
Acrylonitrile	ug/L	ND	100	02/21/11 21:32	
Benzene	ug/L	ND	5.0	02/21/11 21:32	
Bromobenzene	ug/L	ND	5.0	02/21/11 21:32	
Bromochloromethane	ug/L	ND	5.0	02/21/11 21:32	
Bromodichloromethane	ug/L	ND	5.0	02/21/11 21:32	
Bromoform	ug/L	ND	5.0	02/21/11 21:32	
Bromomethane	ug/L	ND	5.0	02/21/11 21:32	
Carbon disulfide	ug/L	ND	10.0	02/21/11 21:32	
Carbon tetrachloride	ug/L	ND	5.0	02/21/11 21:32	
Chlorobenzene	ug/L	ND	5.0	02/21/11 21:32	
Chloroethane	ug/L	ND	5.0	02/21/11 21:32	
Chloroform	ug/L	ND	5.0	02/21/11 21:32	
Chloromethane	ug/L	ND	5.0	02/21/11 21:32	
cis-1,2-Dichloroethene	ug/L	ND	5.0	02/21/11 21:32	

This report shall not be reproduced, except in full,
without the written consent of Pace Analytical Services, Inc..

Pace Analytical Services, Inc.
7726 Moller Road
Indianapolis, IN 46268
(317)875-5894

QUALITY CONTROL DATA

Project: Genuine Parts-Olin Ave.
Pace Project No.: 5045903

METHOD BLANK: 539077 Matrix: Water

Associated Lab Samples: 5045903001, 5045903002, 5045903003, 5045903004, 5045903005, 5045903006, 5045903007, 5045903008, 5045903009, 5045903011, 5045903012

Parameter	Units	Blank Result	Reporting Limit	Analyzed	Qualifiers
cis-1,3-Dichloropropene	ug/L	ND	5.0	02/21/11 21:32	
Dibromochloromethane	ug/L	ND	5.0	02/21/11 21:32	
Dibromomethane	ug/L	ND	5.0	02/21/11 21:32	
Dichlorodifluoromethane	ug/L	ND	5.0	02/21/11 21:32	
Ethyl methacrylate	ug/L	ND	100	02/21/11 21:32	
Ethylbenzene	ug/L	ND	5.0	02/21/11 21:32	
Hexachloro-1,3-butadiene	ug/L	ND	5.0	02/21/11 21:32	
Iodomethane	ug/L	ND	10.0	02/21/11 21:32	
Isopropylbenzene (Cumene)	ug/L	ND	5.0	02/21/11 21:32	
Methyl-tert-butyl ether	ug/L	ND	4.0	02/21/11 21:32	
Methylene chloride	ug/L	ND	5.0	02/21/11 21:32	
n-Butylbenzene	ug/L	ND	5.0	02/21/11 21:32	
n-Hexane	ug/L	ND	5.0	02/21/11 21:32	
n-Propylbenzene	ug/L	ND	5.0	02/21/11 21:32	
Naphthalene	ug/L	ND	5.0	02/21/11 21:32	
p-Isopropyltoluene	ug/L	ND	5.0	02/21/11 21:32	
sec-Butylbenzene	ug/L	ND	5.0	02/21/11 21:32	
Styrene	ug/L	ND	5.0	02/21/11 21:32	
tert-Butylbenzene	ug/L	ND	5.0	02/21/11 21:32	
Tetrachloroethene	ug/L	ND	5.0	02/21/11 21:32	
Toluene	ug/L	ND	5.0	02/21/11 21:32	
trans-1,2-Dichloroethene	ug/L	ND	5.0	02/21/11 21:32	
trans-1,3-Dichloropropene	ug/L	ND	5.0	02/21/11 21:32	
trans-1,4-Dichloro-2-butene	ug/L	ND	100	02/21/11 21:32	
Trichloroethene	ug/L	ND	5.0	02/21/11 21:32	
Trichlorofluoromethane	ug/L	ND	5.0	02/21/11 21:32	
Vinyl acetate	ug/L	ND	50.0	02/21/11 21:32	
Vinyl chloride	ug/L	ND	2.0	02/21/11 21:32	
Xylene (Total)	ug/L	ND	10.0	02/21/11 21:32	
4-Bromofluorobenzene (S)	%	99	72-125	02/21/11 21:32	
Dibromofluoromethane (S)	%	94	83-123	02/21/11 21:32	
Toluene-d8 (S)	%	101	81-114	02/21/11 21:32	

LABORATORY CONTROL SAMPLE: 539078

Parameter	Units	Spike Conc.	LCS Result	LCS % Rec	% Rec Limits	Qualifiers
1,1,1,2-Tetrachloroethane	ug/L	50	49.6	99	69-122	
1,1,1-Trichloroethane	ug/L	50	51.5	103	69-126	
1,1,2,2-Tetrachloroethane	ug/L	50	53.8	108	68-134	
1,1,2-Trichloroethane	ug/L	50	55.4	111	77-129	
1,1-Dichloroethane	ug/L	50	54.0	108	70-127	
1,1-Dichloroethene	ug/L	50	52.8	106	75-145	
1,1-Dichloropropene	ug/L	50	53.1	106	75-126	
1,2,3-Trichlorobenzene	ug/L	50	47.2	94	63-130	

This report shall not be reproduced, except in full,
without the written consent of Pace Analytical Services, Inc..

Pace Analytical Services, Inc.
7726 Moller Road
Indianapolis, IN 46268
(317)875-5894

QUALITY CONTROL DATA

Project: Genuine Parts-Olin Ave.
Pace Project No.: 5045903

LABORATORY CONTROL SAMPLE: 539078

Parameter	Units	Spike Conc.	LCS Result	LCS % Rec	% Rec Limits	Qualifiers
1,2,3-Trichloropropane	ug/L	100	98.7	99	45-121	
1,2,4-Trichlorobenzene	ug/L	50	43.4	87	64-122	
1,2,4-Trimethylbenzene	ug/L	50	50.0	100	68-129	
1,2-Dibromoethane (EDB)	ug/L	50	54.7	109	77-123	
1,2-Dichlorobenzene	ug/L	50	49.8	100	74-123	
1,2-Dichloroethane	ug/L	50	51.1	102	71-127	
1,2-Dichloropropane	ug/L	50	57.3	115	75-126	
1,3,5-Trimethylbenzene	ug/L	50	52.9	106	69-129	
1,3-Dichlorobenzene	ug/L	50	51.1	102	76-123	
1,3-Dichloropropane	ug/L	50	54.0	108	77-126	
1,4-Dichlorobenzene	ug/L	50	49.7	99	77-121	
2,2-Dichloropropane	ug/L	50	48.9	98	45-138	
2-Butanone (MEK)	ug/L	250	257	103	42-177	
2-Chlorotoluene	ug/L	50	51.6	103	74-129	
2-Hexanone	ug/L	250	266	106	57-162	
4-Chlorotoluene	ug/L	50	52.8	106	70-125	
4-Methyl-2-pentanone (MIBK)	ug/L	250	261	104	64-135	
Acetone	ug/L	250	245	98	10-200	
Acrolein	ug/L	1000	2340	234	10-200	L3
Acrylonitrile	ug/L	1000	1060	106	59-144	
Benzene	ug/L	50	56.1	112	76-123	
Bromobenzene	ug/L	50	50.4	101	67-130	
Bromochloromethane	ug/L	50	54.9	110	58-153	
Bromodichloromethane	ug/L	50	51.7	103	71-124	
Bromoform	ug/L	50	50.9	102	64-116	
Bromomethane	ug/L	50	37.4	75	23-197	
Carbon disulfide	ug/L	100	91.0	91	55-146	
Carbon tetrachloride	ug/L	50	51.0	102	65-125	
Chlorobenzene	ug/L	50	51.8	104	78-120	
Chloroethane	ug/L	50	59.1	118	56-163	
Chloroform	ug/L	50	50.6	101	73-122	
Chloromethane	ug/L	50	40.3	81	46-146	
cis-1,2-Dichloroethene	ug/L	50	58.6	117	79-129	
cis-1,3-Dichloropropene	ug/L	50	49.8	100	66-123	
Dibromochloromethane	ug/L	50	49.9	100	70-123	
Dibromomethane	ug/L	50	54.0	108	73-123	
Dichlorodifluoromethane	ug/L	50	34.8	70	19-200	
Ethyl methacrylate	ug/L	200	220	110	70-127	
Ethylbenzene	ug/L	50	54.1	108	75-120	
Hexachloro-1,3-butadiene	ug/L	50	45.0	90	64-131	
Iodomethane	ug/L	100	69.6	70	16-181	
Isopropylbenzene (Cumene)	ug/L	50	48.6	97	73-123	
Methyl-tert-butyl ether	ug/L	100	99.4	99	66-128	
Methylene chloride	ug/L	50	57.1	114	61-138	
n-Butylbenzene	ug/L	50	51.8	104	69-130	
n-Hexane	ug/L	50	57.5	115	67-142	
n-Propylbenzene	ug/L	50	54.2	108	71-132	
Naphthalene	ug/L	50	52.1	104	62-130	

This report shall not be reproduced, except in full,
without the written consent of Pace Analytical Services, Inc..

Pace Analytical Services, Inc.
7726 Moller Road
Indianapolis, IN 46268
(317)875-5894

QUALITY CONTROL DATA

Project: Genuine Parts-Olin Ave.
Pace Project No.: 5045903

LABORATORY CONTROL SAMPLE: 539078

Parameter	Units	Spike Conc.	LCS Result	LCS % Rec	% Rec Limits	Qualifiers
p-Isopropyltoluene	ug/L	50	51.3	103	71-126	
sec-Butylbenzene	ug/L	50	54.3	109	69-130	
Styrene	ug/L	50	53.8	108	75-125	
tert-Butylbenzene	ug/L	50	41.3	83	49-114	
Tetrachloroethene	ug/L	50	50.5	101	57-125	
Toluene	ug/L	50	54.7	109	72-124	
trans-1,2-Dichloroethene	ug/L	50	57.0	114	71-145	
trans-1,3-Dichloropropene	ug/L	50	48.4	97	58-118	
trans-1,4-Dichloro-2-butene	ug/L	200	170	85	50-121	
Trichloroethene	ug/L	50	53.6	107	77-122	
Trichlorofluoromethane	ug/L	50	44.0	88	56-159	
Vinyl acetate	ug/L	200	200	100	27-119	
Vinyl chloride	ug/L	50	47.9	96	61-146	
Xylene (Total)	ug/L	150	159	106	72-126	
4-Bromofluorobenzene (S)	%			98	72-125	
Dibromofluoromethane (S)	%			95	83-123	
Toluene-d8 (S)	%			99	81-114	

MATRIX SPIKE & MATRIX SPIKE DUPLICATE: 539079 539080

Parameter	Units	5045903002 Result	MS Spike Conc.	MSD Spike Conc.	MS Result	MSD Result	MS % Rec	MSD % Rec	% Rec Limits	RPD	Max RPD	Qual
1,1,1,2-Tetrachloroethane	ug/L	ND	50	50	34.0	37.6	68	75	30-122	10	20	
1,1,1-Trichloroethane	ug/L	ND	50	50	39.5	42.7	79	85	37-136	8	20	
1,1,2,2-Tetrachloroethane	ug/L	ND	50	50	49.2	48.0	98	96	47-132	2	20	
1,1,2-Trichloroethane	ug/L	ND	50	50	48.2	48.8	96	98	53-131	1	20	
1,1-Dichloroethane	ug/L	ND	50	50	45.6	47.6	91	95	47-138	4	20	
1,1-Dichloroethene	ug/L	ND	50	50	43.3	45.6	87	91	54-152	5	20	
1,1-Dichloropropene	ug/L	ND	50	50	36.9	41.1	74	82	47-136	11	20	
1,2,3-Trichlorobenzene	ug/L	ND	50	50	21.8	24.0	44	48	15-132	10	20	
1,2,3-Trichloropropane	ug/L	ND	100	100	86.9	84.6	87	85	24-108	3	20	
1,2,4-Trichlorobenzene	ug/L	ND	50	50	17.1	19.4	34	39	10-130	13	20	
1,2,4-Trimethylbenzene	ug/L	ND	50	50	16.4	21.7	32	43	10-141	28	20	
1,2-Dibromoethane (EDB)	ug/L	ND	50	50	47.5	48.1	95	96	49-130	1	20	
1,2-Dichlorobenzene	ug/L	ND	50	50	22.7	27.1	45	54	20-137	18	20	
1,2-Dichloroethane	ug/L	ND	50	50	46.9	46.5	94	93	42-139	.9	20	
1,2-Dichloropropane	ug/L	ND	50	50	46.1	48.5	92	97	50-131	5	20	
1,3,5-Trimethylbenzene	ug/L	ND	50	50	17.2	23.1	34	46	10-145	29	20	
1,3-Dichlorobenzene	ug/L	ND	50	50	18.9	23.8	38	48	13-143	23	20	
1,3-Dichloropropane	ug/L	ND	50	50	46.3	47.2	93	94	53-130	2	20	
1,4-Dichlorobenzene	ug/L	ND	50	50	18.8	23.0	38	46	13-140	20	20	
2,2-Dichloropropane	ug/L	ND	50	50	38.6	41.7	77	83	13-142	8	20	
2-Butanone (MEK)	ug/L	ND	250	250	280	249	112	100	43-142	11	20	
2-Chlorotoluene	ug/L	ND	50	50	20.1	26.2	40	52	15-145	27	20	
2-Hexanone	ug/L	ND	250	250	270	248	108	99	46-139	9	20	
4-Chlorotoluene	ug/L	ND	50	50	18.1	24.2	36	48	12-143	29	20	
4-Methyl-2-pentanone (MIBK)	ug/L	ND	250	250	272	247	109	99	43-140	10	20	

This report shall not be reproduced, except in full,
without the written consent of Pace Analytical Services, Inc..

Pace Analytical Services, Inc.
7726 Moller Road
Indianapolis, IN 46268
(317)875-5894

QUALITY CONTROL DATA

Project: Genuine Parts-Olin Ave.
Pace Project No.: 5045903

MATRIX SPIKE & MATRIX SPIKE DUPLICATE: 539079 539080

Parameter	Units	5045903002 Result	MS Spike Conc.	MSD Spike Conc.	MS Result	MSD Result	MS % Rec	MSD % Rec	% Rec Limits	RPD	Max RPD	Qual
Acetone	ug/L	ND	250	250	283	248	113	99	38-155	13	20	
Acrolein	ug/L	ND	1000	1000	2010	1800	201	180	11-200	11	20	M0
Acrylonitrile	ug/L	ND	1000	1000	1140	1030	114	102	42-150	10	20	
Benzene	ug/L	ND	50	50	42.5	45.7	85	91	52-134	7	20	
Bromobenzene	ug/L	ND	50	50	25.6	30.5	51	61	25-140	18	20	
Bromochloromethane	ug/L	ND	50	50	49.6	50.0	99	100	54-144	.8	20	
Bromodichloromethane	ug/L	ND	50	50	42.5	44.0	85	88	42-128	4	20	
Bromoform	ug/L	ND	50	50	42.2	43.8	84	88	34-116	4	20	
Bromomethane	ug/L	ND	50	50	31.3	33.8	63	68	10-200	7	20	
Carbon disulfide	ug/L	ND	100	100	68.1	73.7	68	74	43-144	8	20	
Carbon tetrachloride	ug/L	ND	50	50	37.8	40.9	76	82	26-136	8	20	
Chlorobenzene	ug/L	ND	50	50	27.3	33.1	55	66	33-136	19	20	
Chloroethane	ug/L	ND	50	50	49.4	55.0	99	110	21-200	11	20	
Chloroform	ug/L	ND	50	50	41.7	43.6	83	87	50-134	4	20	
Chloromethane	ug/L	ND	50	50	33.7	36.6	67	73	32-160	8	20	
cis-1,2-Dichloroethene	ug/L	ND	50	50	48.1	50.5	94	98	48-145	5	20	
cis-1,3-Dichloropropene	ug/L	ND	50	50	38.5	40.5	77	81	35-116	5	20	
Dibromochloromethane	ug/L	ND	50	50	40.5	42.4	81	85	39-122	5	20	
Dibromomethane	ug/L	ND	50	50	47.8	47.8	96	96	49-134	.001	20	
Dichlorodifluoromethane	ug/L	ND	50	50	28.5	29.6	57	59	35-200	4	20	
Ethyl methacrylate	ug/L	ND	200	200	196	195	98	97	54-123	.4	20	
Ethylbenzene	ug/L	ND	50	50	23.9	30.4	48	61	29-132	24	20	
Hexachloro-1,3-butadiene	ug/L	ND	50	50	7.1	9.6	14	19	10-146	30	20	
Iodomethane	ug/L	ND	100	100	60.4	64.7	60	65	10-171	7	20	
Isopropylbenzene (Cumene)	ug/L	ND	50	50	18.2	24.2	36	48	11-146	28	20	
Methyl-tert-butyl ether	ug/L	ND	100	100	99.7	96.9	100	97	39-137	3	20	
Methylene chloride	ug/L	ND	50	50	48.1	48.1	96	96	47-141	.08	20	
n-Butylbenzene	ug/L	ND	50	50	10.3	14.4	21	29	10-156	33	20	
n-Hexane	ug/L	ND	50	50	43.0	46.5	86	93	51-137	8	20	
n-Propylbenzene	ug/L	ND	50	50	15.6	22.2	31	44	10-148	35	20	
Naphthalene	ug/L	ND	50	50	35.6	36.2	71	72	40-124	2	20	
p-Isopropyltoluene	ug/L	ND	50	50	12.4	17.4	25	35	10-150	34	20	
sec-Butylbenzene	ug/L	ND	50	50	14.1	20.4	28	41	10-150	36	20	
Styrene	ug/L	ND	50	50	25.7	31.5	51	63	20-143	20	20	
tert-Butylbenzene	ug/L	ND	50	50	13.0	17.9	26	36	10-123	32	20	
Tetrachloroethene	ug/L	ND	50	50	24.8	30.6	50	61	30-124	21	20	1d
Toluene	ug/L	ND	50	50	32.7	37.3	65	74	42-130	13	20	
trans-1,2-Dichloroethene	ug/L	ND	50	50	43.0	46.7	86	93	48-144	8	20	
trans-1,3-Dichloropropene	ug/L	ND	50	50	37.6	39.6	75	79	24-114	5	20	
trans-1,4-Dichloro-2-butene	ug/L	ND	200	200	153	148	77	74	22-120	3	20	
Trichloroethene	ug/L	ND	50	50	34.8	39.4	70	79	44-130	12	20	
Trichlorofluoromethane	ug/L	ND	50	50	37.5	40.7	75	81	17-200	8	20	
Vinyl acetate	ug/L	ND	200	200	149	140	75	70	10-115	7	20	
Vinyl chloride	ug/L	ND	50	50	40.1	42.6	80	85	45-159	6	20	
Xylene (Total)	ug/L	ND	150	150	69.5	87.9	46	59	29-131	23	20	
4-Bromofluorobenzene (S)	%						96	97	72-125		20	
Dibromofluoromethane (S)	%						97	96	83-123		20	

This report shall not be reproduced, except in full,
without the written consent of Pace Analytical Services, Inc..

Pace Analytical Services, Inc.
7726 Moller Road
Indianapolis, IN 46268
(317)875-5894

QUALITY CONTROL DATA

Project: Genuine Parts-Olin Ave.
Pace Project No.: 5045903

MATRIX SPIKE & MATRIX SPIKE DUPLICATE: 539079 539080

Parameter	Units	5045903002 Result	MS Spike Conc.	MSD Spike Conc.	MS Result	MSD Result	MS % Rec	MSD % Rec	% Rec Limits	RPD	Max RPD	Qual
Toluene-d8 (S)	%						99	100	81-114		20	

This report shall not be reproduced, except in full,
without the written consent of Pace Analytical Services, Inc..

Pace Analytical Services, Inc.
7726 Moller Road
Indianapolis, IN 46268
(317)875-5894

QUALITY CONTROL DATA

Project: Genuine Parts-Olin Ave.
Pace Project No.: 5045903

QC Batch: MSV/30285 Analysis Method: EPA 8260
QC Batch Method: EPA 8260 Analysis Description: 8260 MSV
Associated Lab Samples: 5045903010, 5045903013, 5045903014, 5045903015, 5045903016, 5045903017, 5045903018, 5045903019, 5045903020, 5045903021, 5045903022, 5045903023

METHOD BLANK: 539123 Matrix: Water
Associated Lab Samples: 5045903010, 5045903013, 5045903014, 5045903015, 5045903016, 5045903017, 5045903018, 5045903019, 5045903020, 5045903021, 5045903022, 5045903023

Parameter	Units	Blank Result	Reporting Limit	Analyzed	Qualifiers
1,1,1,2-Tetrachloroethane	ug/L	ND	5.0	02/21/11 21:51	
1,1,1-Trichloroethane	ug/L	ND	5.0	02/21/11 21:51	
1,1,2,2-Tetrachloroethane	ug/L	ND	5.0	02/21/11 21:51	
1,1,2-Trichloroethane	ug/L	ND	5.0	02/21/11 21:51	
1,1-Dichloroethane	ug/L	ND	5.0	02/21/11 21:51	
1,1-Dichloroethene	ug/L	ND	5.0	02/21/11 21:51	
1,1-Dichloropropene	ug/L	ND	5.0	02/21/11 21:51	
1,2,3-Trichlorobenzene	ug/L	ND	5.0	02/21/11 21:51	
1,2,3-Trichloropropane	ug/L	ND	5.0	02/21/11 21:51	
1,2,4-Trichlorobenzene	ug/L	ND	5.0	02/21/11 21:51	
1,2,4-Trimethylbenzene	ug/L	ND	5.0	02/21/11 21:51	
1,2-Dibromoethane (EDB)	ug/L	ND	5.0	02/21/11 21:51	
1,2-Dichlorobenzene	ug/L	ND	5.0	02/21/11 21:51	
1,2-Dichloroethane	ug/L	ND	5.0	02/21/11 21:51	
1,2-Dichloropropane	ug/L	ND	5.0	02/21/11 21:51	
1,3,5-Trimethylbenzene	ug/L	ND	5.0	02/21/11 21:51	
1,3-Dichlorobenzene	ug/L	ND	5.0	02/21/11 21:51	
1,3-Dichloropropane	ug/L	ND	5.0	02/21/11 21:51	
1,4-Dichlorobenzene	ug/L	ND	5.0	02/21/11 21:51	
2,2-Dichloropropane	ug/L	ND	5.0	02/21/11 21:51	
2-Butanone (MEK)	ug/L	ND	25.0	02/21/11 21:51	
2-Chlorotoluene	ug/L	ND	5.0	02/21/11 21:51	
2-Hexanone	ug/L	ND	25.0	02/21/11 21:51	
4-Chlorotoluene	ug/L	ND	5.0	02/21/11 21:51	
4-Methyl-2-pentanone (MIBK)	ug/L	ND	25.0	02/21/11 21:51	
Acetone	ug/L	ND	100	02/21/11 21:51	
Acrolein	ug/L	ND	50.0	02/21/11 21:51	
Acrylonitrile	ug/L	ND	100	02/21/11 21:51	
Benzene	ug/L	ND	5.0	02/21/11 21:51	
Bromobenzene	ug/L	ND	5.0	02/21/11 21:51	
Bromochloromethane	ug/L	ND	5.0	02/21/11 21:51	
Bromodichloromethane	ug/L	ND	5.0	02/21/11 21:51	
Bromoform	ug/L	ND	5.0	02/21/11 21:51	
Bromomethane	ug/L	ND	5.0	02/21/11 21:51	
Carbon disulfide	ug/L	ND	10.0	02/21/11 21:51	
Carbon tetrachloride	ug/L	ND	5.0	02/21/11 21:51	
Chlorobenzene	ug/L	ND	5.0	02/21/11 21:51	
Chloroethane	ug/L	ND	5.0	02/21/11 21:51	
Chloroform	ug/L	ND	5.0	02/21/11 21:51	
Chloromethane	ug/L	ND	5.0	02/21/11 21:51	
cis-1,2-Dichloroethene	ug/L	ND	5.0	02/21/11 21:51	

This report shall not be reproduced, except in full,
without the written consent of Pace Analytical Services, Inc..

Pace Analytical Services, Inc.
7726 Moller Road
Indianapolis, IN 46268
(317)875-5894

QUALITY CONTROL DATA

Project: Genuine Parts-Olin Ave.
Pace Project No.: 5045903

METHOD BLANK: 539123 Matrix: Water

Associated Lab Samples: 5045903010, 5045903013, 5045903014, 5045903015, 5045903016, 5045903017, 5045903018, 5045903019, 5045903020, 5045903021, 5045903022, 5045903023

Parameter	Units	Blank Result	Reporting Limit	Analyzed	Qualifiers
cis-1,3-Dichloropropene	ug/L	ND	5.0	02/21/11 21:51	
Dibromochloromethane	ug/L	ND	5.0	02/21/11 21:51	
Dibromomethane	ug/L	ND	5.0	02/21/11 21:51	
Dichlorodifluoromethane	ug/L	ND	5.0	02/21/11 21:51	
Ethyl methacrylate	ug/L	ND	100	02/21/11 21:51	
Ethylbenzene	ug/L	ND	5.0	02/21/11 21:51	
Hexachloro-1,3-butadiene	ug/L	ND	5.0	02/21/11 21:51	
Iodomethane	ug/L	ND	10.0	02/21/11 21:51	
Isopropylbenzene (Cumene)	ug/L	ND	5.0	02/21/11 21:51	
Methyl-tert-butyl ether	ug/L	ND	4.0	02/21/11 21:51	
Methylene chloride	ug/L	ND	5.0	02/21/11 21:51	
n-Butylbenzene	ug/L	ND	5.0	02/21/11 21:51	
n-Hexane	ug/L	ND	5.0	02/21/11 21:51	
n-Propylbenzene	ug/L	ND	5.0	02/21/11 21:51	
Naphthalene	ug/L	ND	5.0	02/21/11 21:51	
p-Isopropyltoluene	ug/L	ND	5.0	02/21/11 21:51	
sec-Butylbenzene	ug/L	ND	5.0	02/21/11 21:51	
Styrene	ug/L	ND	5.0	02/21/11 21:51	
tert-Butylbenzene	ug/L	ND	5.0	02/21/11 21:51	
Tetrachloroethene	ug/L	ND	5.0	02/21/11 21:51	
Toluene	ug/L	ND	5.0	02/21/11 21:51	
trans-1,2-Dichloroethene	ug/L	ND	5.0	02/21/11 21:51	
trans-1,3-Dichloropropene	ug/L	ND	5.0	02/21/11 21:51	
trans-1,4-Dichloro-2-butene	ug/L	ND	100	02/21/11 21:51	
Trichloroethene	ug/L	ND	5.0	02/21/11 21:51	
Trichlorofluoromethane	ug/L	ND	5.0	02/21/11 21:51	
Vinyl acetate	ug/L	ND	50.0	02/21/11 21:51	
Vinyl chloride	ug/L	ND	2.0	02/21/11 21:51	
Xylene (Total)	ug/L	ND	10.0	02/21/11 21:51	
4-Bromofluorobenzene (S)	%	99	72-125	02/21/11 21:51	
Dibromofluoromethane (S)	%	94	83-123	02/21/11 21:51	
Toluene-d8 (S)	%	98	81-114	02/21/11 21:51	

LABORATORY CONTROL SAMPLE: 539124

Parameter	Units	Spike Conc.	LCS Result	LCS % Rec	% Rec Limits	Qualifiers
1,1,1,2-Tetrachloroethane	ug/L	50	42.6	85	69-122	
1,1,1-Trichloroethane	ug/L	50	50.3	101	69-126	
1,1,2,2-Tetrachloroethane	ug/L	50	47.4	95	68-134	
1,1,2-Trichloroethane	ug/L	50	55.1	110	77-129	
1,1-Dichloroethane	ug/L	50	54.4	109	70-127	
1,1-Dichloroethene	ug/L	50	55.0	110	75-145	
1,1-Dichloropropene	ug/L	50	53.3	107	75-126	
1,2,3-Trichlorobenzene	ug/L	50	56.1	112	63-130	

This report shall not be reproduced, except in full,
without the written consent of Pace Analytical Services, Inc..

Pace Analytical Services, Inc.
7726 Moller Road
Indianapolis, IN 46268
(317)875-5894

QUALITY CONTROL DATA

Project: Genuine Parts-Olin Ave.
Pace Project No.: 5045903

LABORATORY CONTROL SAMPLE: 539124

Parameter	Units	Spike Conc.	LCS Result	LCS % Rec	% Rec Limits	Qualifiers
1,2,3-Trichloropropane	ug/L	100	89.5	90	45-121	
1,2,4-Trichlorobenzene	ug/L	50	51.3	103	64-122	
1,2,4-Trimethylbenzene	ug/L	50	42.5	85	68-129	
1,2-Dibromoethane (EDB)	ug/L	50	55.6	111	77-123	
1,2-Dichlorobenzene	ug/L	50	46.4	93	74-123	
1,2-Dichloroethane	ug/L	50	50.8	102	71-127	
1,2-Dichloropropane	ug/L	50	54.3	109	75-126	
1,3,5-Trimethylbenzene	ug/L	50	42.7	85	69-129	
1,3-Dichlorobenzene	ug/L	50	49.3	99	76-123	
1,3-Dichloropropane	ug/L	50	53.9	108	77-126	
1,4-Dichlorobenzene	ug/L	50	50.1	100	77-121	
2,2-Dichloropropane	ug/L	50	48.0	96	45-138	
2-Butanone (MEK)	ug/L	250	250	100	42-177	
2-Chlorotoluene	ug/L	50	52.3	105	74-129	
2-Hexanone	ug/L	250	254	102	57-162	
4-Chlorotoluene	ug/L	50	49.7	99	70-125	
4-Methyl-2-pentanone (MIBK)	ug/L	250	248	99	64-135	
Acetone	ug/L	250	250	100	10-200	
Acrolein	ug/L	1000	1710	171	10-200	
Acrylonitrile	ug/L	1000	917	92	59-144	
Benzene	ug/L	50	55.6	111	76-123	
Bromobenzene	ug/L	50	46.9	94	67-130	
Bromochloromethane	ug/L	50	57.3	115	58-153	
Bromodichloromethane	ug/L	50	51.8	104	71-124	
Bromoform	ug/L	50	46.8	94	64-116	
Bromomethane	ug/L	50	40.0	80	23-197	
Carbon disulfide	ug/L	100	98.0	98	55-146	
Carbon tetrachloride	ug/L	50	49.7	99	65-125	
Chlorobenzene	ug/L	50	52.2	104	78-120	
Chloroethane	ug/L	50	57.5	115	56-163	
Chloroform	ug/L	50	50.8	102	73-122	
Chloromethane	ug/L	50	42.7	85	46-146	
cis-1,2-Dichloroethene	ug/L	50	59.2	118	79-129	
cis-1,3-Dichloropropene	ug/L	50	52.3	105	66-123	
Dibromochloromethane	ug/L	50	50.4	101	70-123	
Dibromomethane	ug/L	50	55.1	110	73-123	
Dichlorodifluoromethane	ug/L	50	34.3	69	19-200	
Ethyl methacrylate	ug/L	200	215	107	70-127	
Ethylbenzene	ug/L	50	52.2	104	75-120	
Hexachloro-1,3-butadiene	ug/L	50	38.1	76	64-131	
Iodomethane	ug/L	100	77.9	78	16-181	
Isopropylbenzene (Cumene)	ug/L	50	42.7	85	73-123	
Methyl-tert-butyl ether	ug/L	100	100	100	66-128	
Methylene chloride	ug/L	50	55.9	112	61-138	
n-Butylbenzene	ug/L	50	44.6	89	69-130	
n-Hexane	ug/L	50	56.9	114	67-142	
n-Propylbenzene	ug/L	50	48.0	96	71-132	
Naphthalene	ug/L	50	59.2	118	62-130	

This report shall not be reproduced, except in full,
without the written consent of Pace Analytical Services, Inc..

Pace Analytical Services, Inc.
7726 Moller Road
Indianapolis, IN 46268
(317)875-5894

QUALITY CONTROL DATA

Project: Genuine Parts-Olin Ave.
Pace Project No.: 5045903

LABORATORY CONTROL SAMPLE: 539124

Parameter	Units	Spike Conc.	LCS Result	LCS % Rec	% Rec Limits	Qualifiers
p-Isopropyltoluene	ug/L	50	41.4	83	71-126	
sec-Butylbenzene	ug/L	50	42.0	84	69-130	
Styrene	ug/L	50	52.4	105	75-125	
tert-Butylbenzene	ug/L	50	29.3	59	49-114	
Tetrachloroethene	ug/L	50	49.4	99	57-125	
Toluene	ug/L	50	55.0	110	72-124	
trans-1,2-Dichloroethene	ug/L	50	56.6	113	71-145	
trans-1,3-Dichloropropene	ug/L	50	48.6	97	58-118	
trans-1,4-Dichloro-2-butene	ug/L	200	175	88	50-121	
Trichloroethene	ug/L	50	53.4	107	77-122	
Trichlorofluoromethane	ug/L	50	53.8	108	56-159	
Vinyl acetate	ug/L	200	198	99	27-119	
Vinyl chloride	ug/L	50	48.7	97	61-146	
Xylene (Total)	ug/L	150	151	101	72-126	
4-Bromofluorobenzene (S)	%			96	72-125	
Dibromofluoromethane (S)	%			97	83-123	
Toluene-d8 (S)	%			100	81-114	

MATRIX SPIKE & MATRIX SPIKE DUPLICATE: 539125 539126

Parameter	Units	5045903010 Result	MS Spike Conc.	MSD Spike Conc.	MS Result	MSD Result	MS % Rec	MSD % Rec	% Rec Limits	RPD	Max RPD	Qual
1,1,1,2-Tetrachloroethane	ug/L	ND	50	50	38.8	40.6	78	81	30-122	5	20	
1,1,1-Trichloroethane	ug/L	ND	50	50	49.1	50.8	98	102	37-136	3	20	
1,1,2,2-Tetrachloroethane	ug/L	ND	50	50	46.4	50.1	93	100	47-132	8	20	
1,1,2-Trichloroethane	ug/L	ND	50	50	56.7	55.6	113	111	53-131	2	20	
1,1-Dichloroethane	ug/L	ND	50	50	56.2	56.4	112	113	47-138	.3	20	
1,1-Dichloroethene	ug/L	ND	50	50	60.2	59.1	115	112	54-152	2	20	
1,1-Dichloropropene	ug/L	ND	50	50	49.5	51.3	99	103	47-136	3	20	
1,2,3-Trichlorobenzene	ug/L	ND	50	50	35.1	41.4	70	83	15-132	17	20	
1,2,3-Trichloropropane	ug/L	ND	100	100	90.5	96.4	91	96	24-108	6	20	
1,2,4-Trichlorobenzene	ug/L	ND	50	50	30.1	35.1	60	70	10-130	16	20	
1,2,4-Trimethylbenzene	ug/L	ND	50	50	26.1	29.5	52	59	10-141	12	20	
1,2-Dibromoethane (EDB)	ug/L	ND	50	50	56.1	58.9	112	118	49-130	5	20	
1,2-Dichlorobenzene	ug/L	ND	50	50	33.1	36.9	66	74	20-137	11	20	
1,2-Dichloroethane	ug/L	ND	50	50	51.2	52.9	102	106	42-139	3	20	
1,2-Dichloropropane	ug/L	ND	50	50	53.7	55.7	107	111	50-131	4	20	
1,3,5-Trimethylbenzene	ug/L	ND	50	50	27.0	30.4	54	61	10-145	12	20	
1,3-Dichlorobenzene	ug/L	ND	50	50	33.1	37.5	66	75	13-143	12	20	
1,3-Dichloropropane	ug/L	ND	50	50	55.3	57.6	111	115	53-130	4	20	
1,4-Dichlorobenzene	ug/L	ND	50	50	33.4	37.6	67	75	13-140	12	20	
2,2-Dichloropropane	ug/L	ND	50	50	48.9	50.6	98	101	13-142	4	20	
2-Butanone (MEK)	ug/L	ND	250	250	261	276	104	110	43-142	6	20	
2-Chlorotoluene	ug/L	ND	50	50	34.3	38.6	69	77	15-145	12	20	
2-Hexanone	ug/L	ND	250	250	270	286	108	114	46-139	6	20	
4-Chlorotoluene	ug/L	ND	50	50	32.4	37.3	65	75	12-143	14	20	
4-Methyl-2-pentanone (MIBK)	ug/L	ND	250	250	269	281	108	113	43-140	4	20	

This report shall not be reproduced, except in full,
without the written consent of Pace Analytical Services, Inc..

Pace Analytical Services, Inc.
7726 Moller Road
Indianapolis, IN 46268
(317)875-5894

QUALITY CONTROL DATA

Project: Genuine Parts-Olin Ave.
Pace Project No.: 5045903

MATRIX SPIKE & MATRIX SPIKE DUPLICATE: 539125 539126

Parameter	Units	5045903010 Result	MS Spike Conc.	MSD Spike Conc.	MS Result	MSD Result	MS % Rec	MSD % Rec	% Rec Limits	RPD	Max RPD	Qual
Acetone	ug/L	ND	250	250	271	278	108	111	38-155	3	20	
Acrolein	ug/L	ND	1000	1000	1880	1940	188	194	11-200	4	20	
Acrylonitrile	ug/L	ND	1000	1000	923	929	92	93	42-150	.7	20	
Benzene	ug/L	ND	50	50	53.8	54.8	108	110	52-134	2	20	
Bromobenzene	ug/L	ND	50	50	36.2	38.2	72	76	25-140	5	20	
Bromochloromethane	ug/L	ND	50	50	56.6	58.1	113	116	54-144	3	20	
Bromodichloromethane	ug/L	ND	50	50	49.4	52.2	99	104	42-128	6	20	
Bromoform	ug/L	ND	50	50	44.1	47.5	88	95	34-116	7	20	
Bromomethane	ug/L	ND	50	50	44.6	44.3	89	89	10-200	.8	20	
Carbon disulfide	ug/L	ND	100	100	90.2	96.6	90	97	43-144	7	20	
Carbon tetrachloride	ug/L	ND	50	50	47.3	49.5	95	99	26-136	4	20	
Chlorobenzene	ug/L	ND	50	50	43.4	45.6	87	91	33-136	5	20	
Chloroethane	ug/L	ND	50	50	65.0	67.4	130	135	21-200	4	20	
Chloroform	ug/L	ND	50	50	50.6	51.3	101	103	50-134	2	20	
Chloromethane	ug/L	ND	50	50	44.6	47.7	89	95	32-160	7	20	
cis-1,2-Dichloroethene	ug/L	907	50	50	909	907	3	.5	48-145	.2	20	M0
cis-1,3-Dichloropropene	ug/L	ND	50	50	51.3	53.2	103	106	35-116	4	20	
Dibromochloromethane	ug/L	ND	50	50	50.1	52.3	100	105	39-122	4	20	
Dibromomethane	ug/L	ND	50	50	54.7	56.2	109	112	49-134	3	20	
Dichlorodifluoromethane	ug/L	ND	50	50	34.6	35.0	69	70	35-200	1	20	
Ethyl methacrylate	ug/L	ND	200	200	221	229	110	114	54-123	3	20	
Ethylbenzene	ug/L	ND	50	50	39.3	42.6	79	85	29-132	8	20	
Hexachloro-1,3-butadiene	ug/L	ND	50	50	13.7	17.8	27	36	10-146	26	20	R1
Iodomethane	ug/L	ND	100	100	80.2	81.0	80	81	10-171	1	20	
Isopropylbenzene (Cumene)	ug/L	ND	50	50	29.9	32.2	60	64	11-146	7	20	
Methyl-tert-butyl ether	ug/L	ND	100	100	106	109	106	109	39-137	3	20	
Methylene chloride	ug/L	ND	50	50	54.9	56.9	110	114	47-141	4	20	
n-Butylbenzene	ug/L	ND	50	50	20.6	25.0	41	50	10-156	19	20	
n-Hexane	ug/L	ND	50	50	56.0	58.2	112	116	51-137	4	20	
n-Propylbenzene	ug/L	ND	50	50	29.2	33.1	58	66	10-148	13	20	
Naphthalene	ug/L	ND	50	50	48.3	54.5	97	109	40-124	12	20	
p-Isopropyltoluene	ug/L	ND	50	50	21.6	25.7	43	51	10-150	17	20	
sec-Butylbenzene	ug/L	ND	50	50	23.6	27.9	47	56	10-150	17	20	
Styrene	ug/L	ND	50	50	41.1	43.5	82	87	20-143	6	20	
tert-Butylbenzene	ug/L	ND	50	50	18.9	21.5	38	43	10-123	13	20	
Tetrachloroethene	ug/L	ND	50	50	40.4	42.6	81	85	30-124	5	20	
Toluene	ug/L	ND	50	50	48.6	50.8	97	101	42-130	5	20	
trans-1,2-Dichloroethene	ug/L	ND	50	50	59.5	62.1	113	118	48-144	4	20	
trans-1,3-Dichloropropene	ug/L	ND	50	50	48.7	50.8	97	102	24-114	4	20	
trans-1,4-Dichloro-2-butene	ug/L	ND	200	200	181	190	91	95	22-120	5	20	
Trichloroethene	ug/L	ND	50	50	48.2	50.9	96	102	44-130	5	20	
Trichlorofluoromethane	ug/L	ND	50	50	51.9	57.1	104	114	17-200	10	20	
Vinyl acetate	ug/L	ND	200	200	133	134	66	67	10-115	.9	20	
Vinyl chloride	ug/L	251	50	50	310	309	118	117	45-159	.1	20	
Xylene (Total)	ug/L	ND	150	150	115	122	77	82	29-131	6	20	
4-Bromofluorobenzene (S)	%						98	97	72-125		20	
Dibromofluoromethane (S)	%						97	98	83-123		20	

This report shall not be reproduced, except in full,
without the written consent of Pace Analytical Services, Inc..

Pace Analytical Services, Inc.
7726 Moller Road
Indianapolis, IN 46268
(317)875-5894

QUALITY CONTROL DATA

Project: Genuine Parts-Olin Ave.
Pace Project No.: 5045903

MATRIX SPIKE & MATRIX SPIKE DUPLICATE: 539125 539126

Parameter	Units	5045903010 Result	MS Spike Conc.	MSD Spike Conc.	MS Result	MSD Result	MS % Rec	MSD % Rec	% Rec Limits	RPD	Max RPD	Qual
Toluene-d8 (S)	%						103	102	81-114		20	

This report shall not be reproduced, except in full,
without the written consent of Pace Analytical Services, Inc..

Pace Analytical Services, Inc.
7726 Moller Road
Indianapolis, IN 46268
(317)875-5894

QUALITY CONTROL DATA

Project: Genuine Parts-Olin Ave.
Pace Project No.: 5045903

QC Batch: MSV/30313 Analysis Method: EPA 8260
QC Batch Method: EPA 8260 Analysis Description: 8260 MSV
Associated Lab Samples: 5045903024, 5045903025, 5045903026, 5045903027, 5045903028, 5045903029

METHOD BLANK: 539492 Matrix: Water
Associated Lab Samples: 5045903024, 5045903025, 5045903026, 5045903027, 5045903028, 5045903029

Parameter	Units	Blank Result	Reporting Limit	Analyzed	Qualifiers
1,1,1,2-Tetrachloroethane	ug/L	ND	5.0	02/22/11 10:16	
1,1,1-Trichloroethane	ug/L	ND	5.0	02/22/11 10:16	
1,1,2,2-Tetrachloroethane	ug/L	ND	5.0	02/22/11 10:16	
1,1,2-Trichloroethane	ug/L	ND	5.0	02/22/11 10:16	
1,1-Dichloroethane	ug/L	ND	5.0	02/22/11 10:16	
1,1-Dichloroethene	ug/L	ND	5.0	02/22/11 10:16	
1,1-Dichloropropene	ug/L	ND	5.0	02/22/11 10:16	
1,2,3-Trichlorobenzene	ug/L	ND	5.0	02/22/11 10:16	
1,2,3-Trichloropropane	ug/L	ND	5.0	02/22/11 10:16	
1,2,4-Trichlorobenzene	ug/L	ND	5.0	02/22/11 10:16	
1,2,4-Trimethylbenzene	ug/L	ND	5.0	02/22/11 10:16	
1,2-Dibromoethane (EDB)	ug/L	ND	5.0	02/22/11 10:16	
1,2-Dichlorobenzene	ug/L	ND	5.0	02/22/11 10:16	
1,2-Dichloroethane	ug/L	ND	5.0	02/22/11 10:16	
1,2-Dichloropropane	ug/L	ND	5.0	02/22/11 10:16	
1,3,5-Trimethylbenzene	ug/L	ND	5.0	02/22/11 10:16	
1,3-Dichlorobenzene	ug/L	ND	5.0	02/22/11 10:16	
1,3-Dichloropropane	ug/L	ND	5.0	02/22/11 10:16	
1,4-Dichlorobenzene	ug/L	ND	5.0	02/22/11 10:16	
2,2-Dichloropropane	ug/L	ND	5.0	02/22/11 10:16	
2-Butanone (MEK)	ug/L	ND	25.0	02/22/11 10:16	
2-Chlorotoluene	ug/L	ND	5.0	02/22/11 10:16	
2-Hexanone	ug/L	ND	25.0	02/22/11 10:16	
4-Chlorotoluene	ug/L	ND	5.0	02/22/11 10:16	
4-Methyl-2-pentanone (MIBK)	ug/L	ND	25.0	02/22/11 10:16	
Acetone	ug/L	ND	100	02/22/11 10:16	
Acrolein	ug/L	ND	50.0	02/22/11 10:16	
Acrylonitrile	ug/L	ND	100	02/22/11 10:16	
Benzene	ug/L	ND	5.0	02/22/11 10:16	
Bromobenzene	ug/L	ND	5.0	02/22/11 10:16	
Bromochloromethane	ug/L	ND	5.0	02/22/11 10:16	
Bromodichloromethane	ug/L	ND	5.0	02/22/11 10:16	
Bromoform	ug/L	ND	5.0	02/22/11 10:16	
Bromomethane	ug/L	ND	5.0	02/22/11 10:16	
Carbon disulfide	ug/L	ND	10.0	02/22/11 10:16	
Carbon tetrachloride	ug/L	ND	5.0	02/22/11 10:16	
Chlorobenzene	ug/L	ND	5.0	02/22/11 10:16	
Chloroethane	ug/L	ND	5.0	02/22/11 10:16	
Chloroform	ug/L	ND	5.0	02/22/11 10:16	
Chloromethane	ug/L	ND	5.0	02/22/11 10:16	
cis-1,2-Dichloroethene	ug/L	ND	5.0	02/22/11 10:16	
cis-1,3-Dichloropropene	ug/L	ND	5.0	02/22/11 10:16	
Dibromochloromethane	ug/L	ND	5.0	02/22/11 10:16	

This report shall not be reproduced, except in full,
without the written consent of Pace Analytical Services, Inc..

Pace Analytical Services, Inc.
7726 Moller Road
Indianapolis, IN 46268
(317)875-5894

QUALITY CONTROL DATA

Project: Genuine Parts-Olin Ave.
Pace Project No.: 5045903

METHOD BLANK: 539492 Matrix: Water

Associated Lab Samples: 5045903024, 5045903025, 5045903026, 5045903027, 5045903028, 5045903029

Parameter	Units	Blank Result	Reporting Limit	Analyzed	Qualifiers
Dibromomethane	ug/L	ND	5.0	02/22/11 10:16	
Dichlorodifluoromethane	ug/L	ND	5.0	02/22/11 10:16	
Ethyl methacrylate	ug/L	ND	100	02/22/11 10:16	
Ethylbenzene	ug/L	ND	5.0	02/22/11 10:16	
Hexachloro-1,3-butadiene	ug/L	ND	5.0	02/22/11 10:16	
Iodomethane	ug/L	ND	10.0	02/22/11 10:16	
Isopropylbenzene (Cumene)	ug/L	ND	5.0	02/22/11 10:16	
Methyl-tert-butyl ether	ug/L	ND	4.0	02/22/11 10:16	
Methylene chloride	ug/L	ND	5.0	02/22/11 10:16	
n-Butylbenzene	ug/L	ND	5.0	02/22/11 10:16	
n-Hexane	ug/L	ND	5.0	02/22/11 10:16	
n-Propylbenzene	ug/L	ND	5.0	02/22/11 10:16	
Naphthalene	ug/L	ND	5.0	02/22/11 10:16	
p-Isopropyltoluene	ug/L	ND	5.0	02/22/11 10:16	
sec-Butylbenzene	ug/L	ND	5.0	02/22/11 10:16	
Styrene	ug/L	ND	5.0	02/22/11 10:16	
tert-Butylbenzene	ug/L	ND	5.0	02/22/11 10:16	
Tetrachloroethene	ug/L	ND	5.0	02/22/11 10:16	
Toluene	ug/L	ND	5.0	02/22/11 10:16	
trans-1,2-Dichloroethene	ug/L	ND	5.0	02/22/11 10:16	
trans-1,3-Dichloropropene	ug/L	ND	5.0	02/22/11 10:16	
trans-1,4-Dichloro-2-butene	ug/L	ND	100	02/22/11 10:16	
Trichloroethene	ug/L	ND	5.0	02/22/11 10:16	
Trichlorofluoromethane	ug/L	ND	5.0	02/22/11 10:16	
Vinyl acetate	ug/L	ND	50.0	02/22/11 10:16	
Vinyl chloride	ug/L	ND	2.0	02/22/11 10:16	
Xylene (Total)	ug/L	ND	10.0	02/22/11 10:16	
4-Bromofluorobenzene (S)	%	99	72-125	02/22/11 10:16	
Dibromofluoromethane (S)	%	94	83-123	02/22/11 10:16	
Toluene-d8 (S)	%	100	81-114	02/22/11 10:16	

LABORATORY CONTROL SAMPLE: 539493

Parameter	Units	Spike Conc.	LCS Result	LCS % Rec	% Rec Limits	Qualifiers
1,1,1,2-Tetrachloroethane	ug/L	50	50.2	100	69-122	
1,1,1-Trichloroethane	ug/L	50	52.0	104	69-126	
1,1,2,2-Tetrachloroethane	ug/L	50	53.2	106	68-134	
1,1,2-Trichloroethane	ug/L	50	54.8	110	77-129	
1,1-Dichloroethane	ug/L	50	53.8	108	70-127	
1,1-Dichloroethene	ug/L	50	56.1	112	75-145	
1,1-Dichloropropene	ug/L	50	54.2	108	75-126	
1,2,3-Trichlorobenzene	ug/L	50	51.3	103	63-130	
1,2,3-Trichloropropane	ug/L	100	105	105	45-121	
1,2,4-Trichlorobenzene	ug/L	50	48.2	96	64-122	
1,2,4-Trimethylbenzene	ug/L	50	51.5	103	68-129	

This report shall not be reproduced, except in full,
without the written consent of Pace Analytical Services, Inc..

Pace Analytical Services, Inc.
7726 Moller Road
Indianapolis, IN 46268
(317)875-5894

QUALITY CONTROL DATA

Project: Genuine Parts-Olin Ave.
Pace Project No.: 5045903

LABORATORY CONTROL SAMPLE: 539493

Parameter	Units	Spike Conc.	LCS Result	LCS % Rec	% Rec Limits	Qualifiers
1,2-Dibromoethane (EDB)	ug/L	50	55.1	110	77-123	
1,2-Dichlorobenzene	ug/L	50	50.3	101	74-123	
1,2-Dichloroethane	ug/L	50	51.9	104	71-127	
1,2-Dichloropropane	ug/L	50	56.9	114	75-126	
1,3,5-Trimethylbenzene	ug/L	50	53.9	108	69-129	
1,3-Dichlorobenzene	ug/L	50	52.3	105	76-123	
1,3-Dichloropropane	ug/L	50	54.0	108	77-126	
1,4-Dichlorobenzene	ug/L	50	51.5	103	77-121	
2,2-Dichloropropane	ug/L	50	53.5	107	45-138	
2-Butanone (MEK)	ug/L	250	311	124	42-177	
2-Chlorotoluene	ug/L	50	52.8	106	74-129	
2-Hexanone	ug/L	250	286	114	57-162	
4-Chlorotoluene	ug/L	50	53.0	106	70-125	
4-Methyl-2-pentanone (MIBK)	ug/L	250	254	101	64-135	
Acetone	ug/L	250	498	199	10-200	
Acrolein	ug/L	1000	2640	264	10-200	L3
Acrylonitrile	ug/L	1000	1040	104	59-144	
Benzene	ug/L	50	55.9	112	76-123	
Bromobenzene	ug/L	50	51.9	104	67-130	
Bromochloromethane	ug/L	50	56.1	112	58-153	
Bromodichloromethane	ug/L	50	52.7	105	71-124	
Bromoform	ug/L	50	51.0	102	64-116	
Bromomethane	ug/L	50	44.9	90	23-197	
Carbon disulfide	ug/L	100	101	101	55-146	
Carbon tetrachloride	ug/L	50	51.8	104	65-125	
Chlorobenzene	ug/L	50	52.6	105	78-120	
Chloroethane	ug/L	50	67.4	135	56-163	
Chloroform	ug/L	50	50.8	102	73-122	
Chloromethane	ug/L	50	41.6	83	46-146	
cis-1,2-Dichloroethene	ug/L	50	58.7	117	79-129	
cis-1,3-Dichloropropene	ug/L	50	52.3	105	66-123	
Dibromochloromethane	ug/L	50	49.9	100	70-123	
Dibromomethane	ug/L	50	54.3	109	73-123	
Dichlorodifluoromethane	ug/L	50	34.9	70	19-200	
Ethyl methacrylate	ug/L	200	218	109	70-127	
Ethylbenzene	ug/L	50	54.2	108	75-120	
Hexachloro-1,3-butadiene	ug/L	50	48.6	97	64-131	
Iodomethane	ug/L	100	81.0	81	16-181	
Isopropylbenzene (Cumene)	ug/L	50	50.1	100	73-123	
Methyl-tert-butyl ether	ug/L	100	98.9	99	66-128	
Methylene chloride	ug/L	50	60.0	120	61-138	
n-Butylbenzene	ug/L	50	55.0	110	69-130	
n-Hexane	ug/L	50	57.1	114	67-142	
n-Propylbenzene	ug/L	50	55.6	111	71-132	
Naphthalene	ug/L	50	52.7	105	62-130	
p-Isopropyltoluene	ug/L	50	52.8	106	71-126	
sec-Butylbenzene	ug/L	50	54.7	109	69-130	
Styrene	ug/L	50	54.6	109	75-125	

This report shall not be reproduced, except in full,
without the written consent of Pace Analytical Services, Inc..

Pace Analytical Services, Inc.
7726 Moller Road
Indianapolis, IN 46268
(317)875-5894

QUALITY CONTROL DATA

Project: Genuine Parts-Olin Ave.
Pace Project No.: 5045903

LABORATORY CONTROL SAMPLE: 539493

Parameter	Units	Spike Conc.	LCS Result	LCS % Rec	% Rec Limits	Qualifiers
tert-Butylbenzene	ug/L	50	41.1	82	49-114	
Tetrachloroethene	ug/L	50	51.0	102	57-125	
Toluene	ug/L	50	54.1	108	72-124	
trans-1,2-Dichloroethene	ug/L	50	57.5	115	71-145	
trans-1,3-Dichloropropene	ug/L	50	50.6	101	58-118	
trans-1,4-Dichloro-2-butene	ug/L	200	199	100	50-121	
Trichloroethene	ug/L	50	54.0	108	77-122	
Trichlorofluoromethane	ug/L	50	48.4	97	56-159	
Vinyl acetate	ug/L	200	203	101	27-119	
Vinyl chloride	ug/L	50	48.5	97	61-146	
Xylene (Total)	ug/L	150	161	107	72-126	
4-Bromofluorobenzene (S)	%			98	72-125	
Dibromofluoromethane (S)	%			97	83-123	
Toluene-d8 (S)	%			99	81-114	

MATRIX SPIKE & MATRIX SPIKE DUPLICATE: 539494 539495

Parameter	Units	5045903026 Result	MS Spike Conc.	MSD Spike Conc.	MS Result	MSD Result	MS % Rec	MSD % Rec	% Rec Limits	RPD	Max RPD	Qual
1,1,1,2-Tetrachloroethane	ug/L	ND	50	50	54.2	53.5	108	107	30-122	1	20	
1,1,1-Trichloroethane	ug/L	ND	50	50	56.6	56.1	113	112	37-136	.9	20	
1,1,2,2-Tetrachloroethane	ug/L	ND	50	50	59.7	58.6	119	117	47-132	2	20	
1,1,2-Trichloroethane	ug/L	ND	50	50	60.3	60.0	121	120	53-131	.6	20	
1,1-Dichloroethane	ug/L	ND	50	50	59.8	59.1	120	118	47-138	1	20	
1,1-Dichloroethene	ug/L	9.4	50	50	70.7	70.0	123	121	54-152	1	20	
1,1-Dichloropropene	ug/L	ND	50	50	58.3	57.8	117	116	47-136	.8	20	
1,2,3-Trichlorobenzene	ug/L	ND	50	50	52.5	52.4	105	105	15-132	.2	20	
1,2,3-Trichloropropane	ug/L	ND	100	100	113	112	113	112	24-108	.5	20	M0
1,2,4-Trichlorobenzene	ug/L	ND	50	50	50.2	49.7	100	99	10-130	.9	20	
1,2,4-Trimethylbenzene	ug/L	ND	50	50	54.4	54.8	109	110	10-141	.7	20	
1,2-Dibromoethane (EDB)	ug/L	ND	50	50	59.9	59.6	120	119	49-130	.4	20	
1,2-Dichlorobenzene	ug/L	ND	50	50	54.1	54.5	108	109	20-137	.7	20	
1,2-Dichloroethane	ug/L	ND	50	50	57.0	55.6	114	111	42-139	2	20	
1,2-Dichloropropane	ug/L	ND	50	50	61.9	61.5	124	123	50-131	.6	20	
1,3,5-Trimethylbenzene	ug/L	ND	50	50	57.3	57.6	115	115	10-145	.5	20	
1,3-Dichlorobenzene	ug/L	ND	50	50	55.3	56.3	111	113	13-143	2	20	
1,3-Dichloropropane	ug/L	ND	50	50	58.7	58.8	117	118	53-130	.2	20	
1,4-Dichlorobenzene	ug/L	ND	50	50	54.3	55.0	109	110	13-140	1	20	
2,2-Dichloropropane	ug/L	ND	50	50	56.9	55.4	114	111	13-142	3	20	
2-Butanone (MEK)	ug/L	ND	250	250	280	276	112	110	43-142	2	20	
2-Chlorotoluene	ug/L	ND	50	50	56.6	57.7	113	115	15-145	2	20	
2-Hexanone	ug/L	ND	250	250	285	285	114	114	46-139	.08	20	
4-Chlorotoluene	ug/L	ND	50	50	57.0	58.5	114	117	12-143	3	20	
4-Methyl-2-pentanone (MIBK)	ug/L	ND	250	250	279	278	112	111	43-140	.4	20	
Acetone	ug/L	ND	250	250	312	314	125	126	38-155	.5	20	
Acrolein	ug/L	ND	1000	1000	2510	2450	251	245	11-200	2	20	M0
Acrylonitrile	ug/L	ND	1000	1000	1150	1140	115	114	42-150	.8	20	

This report shall not be reproduced, except in full,
without the written consent of Pace Analytical Services, Inc..

Pace Analytical Services, Inc.
7726 Moller Road
Indianapolis, IN 46268
(317)875-5894

QUALITY CONTROL DATA

Project: Genuine Parts-Olin Ave.
Pace Project No.: 5045903

MATRIX SPIKE & MATRIX SPIKE DUPLICATE: 539494 539495

Parameter	Units	5045903026 Result	MS Spike Conc.	MSD Spike Conc.	MS Result	MSD Result	MS % Rec	MSD % Rec	% Rec Limits	RPD	Max RPD	Qual
Benzene	ug/L	ND	50	50	61.5	61.0	123	122	52-134	.8	20	
Bromobenzene	ug/L	ND	50	50	56.5	55.4	113	111	25-140	2	20	
Bromochloromethane	ug/L	ND	50	50	60.9	60.5	122	121	54-144	.5	20	
Bromodichloromethane	ug/L	ND	50	50	57.9	55.9	116	112	42-128	4	20	
Bromoform	ug/L	ND	50	50	56.6	55.5	113	111	34-116	2	20	
Bromomethane	ug/L	ND	50	50	49.8	49.2	100	98	10-200	1	20	
Carbon disulfide	ug/L	ND	100	100	109	107	109	107	43-144	2	20	
Carbon tetrachloride	ug/L	ND	50	50	57.1	55.7	114	111	26-136	2	20	
Chlorobenzene	ug/L	ND	50	50	56.8	56.8	114	114	33-136	.08	20	
Chloroethane	ug/L	ND	50	50	75.4	72.5	151	145	21-200	4	20	
Chloroform	ug/L	ND	50	50	55.6	54.8	111	110	50-134	2	20	
Chloromethane	ug/L	ND	50	50	45.1	45.5	90	91	32-160	.7	20	
cis-1,2-Dichloroethene	ug/L	225	50	50	284	283	119	117	48-145	.3	20	
cis-1,3-Dichloropropene	ug/L	ND	50	50	56.5	55.1	113	110	35-116	2	20	
Dibromochloromethane	ug/L	ND	50	50	55.7	53.8	111	108	39-122	3	20	
Dibromomethane	ug/L	ND	50	50	59.5	58.4	119	117	49-134	2	20	
Dichlorodifluoromethane	ug/L	ND	50	50	38.4	37.8	77	76	35-200	2	20	
Ethyl methacrylate	ug/L	ND	200	200	237	237	119	119	54-123	.04	20	
Ethylbenzene	ug/L	ND	50	50	58.4	59.0	117	118	29-132	1	20	
Hexachloro-1,3-butadiene	ug/L	ND	50	50	50.1	50.8	100	102	10-146	1	20	
Iodomethane	ug/L	ND	100	100	86.7	85.4	87	85	10-171	2	20	
Isopropylbenzene (Cumene)	ug/L	ND	50	50	53.4	53.5	107	107	11-146	.2	20	
Methyl-tert-butyl ether	ug/L	ND	100	100	109	109	109	109	39-137	.8	20	
Methylene chloride	ug/L	ND	50	50	65.1	63.0	130	126	47-141	3	20	
n-Butylbenzene	ug/L	ND	50	50	56.8	57.9	114	116	10-156	2	20	
n-Hexane	ug/L	ND	50	50	62.7	62.1	125	124	51-137	.9	20	
n-Propylbenzene	ug/L	ND	50	50	59.0	60.1	118	120	10-148	2	20	
Naphthalene	ug/L	ND	50	50	57.1	56.3	114	113	40-124	1	20	
p-Isopropyltoluene	ug/L	ND	50	50	55.5	57.0	111	114	10-150	3	20	
sec-Butylbenzene	ug/L	ND	50	50	58.3	59.4	117	119	10-150	2	20	
Styrene	ug/L	ND	50	50	58.0	58.2	116	116	20-143	.4	20	
tert-Butylbenzene	ug/L	ND	50	50	44.1	44.3	88	89	10-123	.5	20	
Tetrachloroethene	ug/L	ND	50	50	55.5	55.9	111	112	30-124	.7	20	
Toluene	ug/L	ND	50	50	58.3	58.5	116	117	42-130	.3	20	
trans-1,2-Dichloroethene	ug/L	12.0	50	50	74.3	74.6	125	125	48-144	.5	20	
trans-1,3-Dichloropropene	ug/L	ND	50	50	54.9	54.2	110	108	24-114	1	20	
trans-1,4-Dichloro-2-butene	ug/L	ND	200	200	210	211	105	106	22-120	.5	20	
Trichloroethene	ug/L	430	50	50	525	509	190	158	44-130	3	20	M0
Trichlorofluoromethane	ug/L	ND	50	50	53.8	52.3	108	105	17-200	3	20	
Vinyl acetate	ug/L	ND	200	200	189	182	94	91	10-115	4	20	
Vinyl chloride	ug/L	ND	50	50	54.3	53.8	108	107	45-159	.9	20	
Xylene (Total)	ug/L	ND	150	150	174	175	116	116	29-131	.4	20	
4-Bromofluorobenzene (S)	%						95	98	72-125		20	
Dibromofluoromethane (S)	%						97	96	83-123		20	
Toluene-d8 (S)	%						98	98	81-114		20	

This report shall not be reproduced, except in full,
without the written consent of Pace Analytical Services, Inc..

Pace Analytical Services, Inc.
7726 Moller Road
Indianapolis, IN 46268
(317)875-5894

QUALITY CONTROL DATA

Project: Genuine Parts-Olin Ave.
Pace Project No.: 5045903

QC Batch: MSV/30317 | Analysis Method: EPA 8260
QC Batch Method: EPA 8260 | Analysis Description: 8260 MSV
Associated Lab Samples: 5045903030, 5045903031

METHOD BLANK: 539547 | Matrix: Water
Associated Lab Samples: 5045903030, 5045903031

Parameter	Units	Blank Result	Reporting Limit	Analyzed	Qualifiers
1,1,1,2-Tetrachloroethane	ug/L	ND	5.0	02/22/11 23:03	
1,1,1-Trichloroethane	ug/L	ND	5.0	02/22/11 23:03	
1,1,2,2-Tetrachloroethane	ug/L	ND	5.0	02/22/11 23:03	
1,1,2-Trichloroethane	ug/L	ND	5.0	02/22/11 23:03	
1,1-Dichloroethane	ug/L	ND	5.0	02/22/11 23:03	
1,1-Dichloroethene	ug/L	ND	5.0	02/22/11 23:03	
1,1-Dichloropropene	ug/L	ND	5.0	02/22/11 23:03	
1,2,3-Trichlorobenzene	ug/L	ND	5.0	02/22/11 23:03	
1,2,3-Trichloropropane	ug/L	ND	5.0	02/22/11 23:03	
1,2,4-Trichlorobenzene	ug/L	ND	5.0	02/22/11 23:03	
1,2,4-Trimethylbenzene	ug/L	ND	5.0	02/22/11 23:03	
1,2-Dibromoethane (EDB)	ug/L	ND	5.0	02/22/11 23:03	
1,2-Dichlorobenzene	ug/L	ND	5.0	02/22/11 23:03	
1,2-Dichloroethane	ug/L	ND	5.0	02/22/11 23:03	
1,2-Dichloropropane	ug/L	ND	5.0	02/22/11 23:03	
1,3,5-Trimethylbenzene	ug/L	ND	5.0	02/22/11 23:03	
1,3-Dichlorobenzene	ug/L	ND	5.0	02/22/11 23:03	
1,3-Dichloropropane	ug/L	ND	5.0	02/22/11 23:03	
1,4-Dichlorobenzene	ug/L	ND	5.0	02/22/11 23:03	
2,2-Dichloropropane	ug/L	ND	5.0	02/22/11 23:03	
2-Butanone (MEK)	ug/L	ND	25.0	02/22/11 23:03	
2-Chlorotoluene	ug/L	ND	5.0	02/22/11 23:03	
2-Hexanone	ug/L	ND	25.0	02/22/11 23:03	
4-Chlorotoluene	ug/L	ND	5.0	02/22/11 23:03	
4-Methyl-2-pentanone (MIBK)	ug/L	ND	25.0	02/22/11 23:03	
Acetone	ug/L	ND	100	02/22/11 23:03	
Acrolein	ug/L	ND	50.0	02/22/11 23:03	
Acrylonitrile	ug/L	ND	100	02/22/11 23:03	
Benzene	ug/L	ND	5.0	02/22/11 23:03	
Bromobenzene	ug/L	ND	5.0	02/22/11 23:03	
Bromochloromethane	ug/L	ND	5.0	02/22/11 23:03	
Bromodichloromethane	ug/L	ND	5.0	02/22/11 23:03	
Bromoform	ug/L	ND	5.0	02/22/11 23:03	
Bromomethane	ug/L	ND	5.0	02/22/11 23:03	
Carbon disulfide	ug/L	ND	10.0	02/22/11 23:03	
Carbon tetrachloride	ug/L	ND	5.0	02/22/11 23:03	
Chlorobenzene	ug/L	ND	5.0	02/22/11 23:03	
Chloroethane	ug/L	ND	5.0	02/22/11 23:03	
Chloroform	ug/L	ND	5.0	02/22/11 23:03	
Chloromethane	ug/L	ND	5.0	02/22/11 23:03	
cis-1,2-Dichloroethene	ug/L	ND	5.0	02/22/11 23:03	
cis-1,3-Dichloropropene	ug/L	ND	5.0	02/22/11 23:03	
Dibromochloromethane	ug/L	ND	5.0	02/22/11 23:03	

This report shall not be reproduced, except in full,
without the written consent of Pace Analytical Services, Inc..

Pace Analytical Services, Inc.
7726 Moller Road
Indianapolis, IN 46268
(317)875-5894

QUALITY CONTROL DATA

Project: Genuine Parts-Olin Ave.
Pace Project No.: 5045903

METHOD BLANK: 539547 Matrix: Water

Associated Lab Samples: 5045903030, 5045903031

Parameter	Units	Blank Result	Reporting Limit	Analyzed	Qualifiers
Dibromomethane	ug/L	ND	5.0	02/22/11 23:03	
Dichlorodifluoromethane	ug/L	ND	5.0	02/22/11 23:03	
Ethyl methacrylate	ug/L	ND	100	02/22/11 23:03	
Ethylbenzene	ug/L	ND	5.0	02/22/11 23:03	
Hexachloro-1,3-butadiene	ug/L	ND	5.0	02/22/11 23:03	
Iodomethane	ug/L	ND	10.0	02/22/11 23:03	
Isopropylbenzene (Cumene)	ug/L	ND	5.0	02/22/11 23:03	
Methyl-tert-butyl ether	ug/L	ND	4.0	02/22/11 23:03	
Methylene chloride	ug/L	ND	5.0	02/22/11 23:03	
n-Butylbenzene	ug/L	ND	5.0	02/22/11 23:03	
n-Hexane	ug/L	ND	5.0	02/22/11 23:03	
n-Propylbenzene	ug/L	ND	5.0	02/22/11 23:03	
Naphthalene	ug/L	ND	5.0	02/22/11 23:03	
p-Isopropyltoluene	ug/L	ND	5.0	02/22/11 23:03	
sec-Butylbenzene	ug/L	ND	5.0	02/22/11 23:03	
Styrene	ug/L	ND	5.0	02/22/11 23:03	
tert-Butylbenzene	ug/L	ND	5.0	02/22/11 23:03	
Tetrachloroethene	ug/L	ND	5.0	02/22/11 23:03	
Toluene	ug/L	ND	5.0	02/22/11 23:03	
trans-1,2-Dichloroethene	ug/L	ND	5.0	02/22/11 23:03	
trans-1,3-Dichloropropene	ug/L	ND	5.0	02/22/11 23:03	
trans-1,4-Dichloro-2-butene	ug/L	ND	100	02/22/11 23:03	
Trichloroethene	ug/L	ND	5.0	02/22/11 23:03	
Trichlorofluoromethane	ug/L	ND	5.0	02/22/11 23:03	
Vinyl acetate	ug/L	ND	50.0	02/22/11 23:03	
Vinyl chloride	ug/L	ND	2.0	02/22/11 23:03	
Xylene (Total)	ug/L	ND	10.0	02/22/11 23:03	
4-Bromofluorobenzene (S)	%	98	72-125	02/22/11 23:03	
Dibromofluoromethane (S)	%	96	83-123	02/22/11 23:03	
Toluene-d8 (S)	%	99	81-114	02/22/11 23:03	

LABORATORY CONTROL SAMPLE: 539548

Parameter	Units	Spike Conc.	LCS Result	LCS % Rec	% Rec Limits	Qualifiers
1,1,1,2-Tetrachloroethane	ug/L	50	43.0	86	69-122	
1,1,1-Trichloroethane	ug/L	50	49.2	98	69-126	
1,1,2,2-Tetrachloroethane	ug/L	50	47.4	95	68-134	
1,1,2-Trichloroethane	ug/L	50	54.3	109	77-129	
1,1-Dichloroethane	ug/L	50	53.7	107	70-127	
1,1-Dichloroethene	ug/L	50	59.4	119	75-145	
1,1-Dichloropropene	ug/L	50	51.7	103	75-126	
1,2,3-Trichlorobenzene	ug/L	50	52.7	105	63-130	
1,2,3-Trichloropropane	ug/L	100	87.1	87	45-121	
1,2,4-Trichlorobenzene	ug/L	50	45.7	91	64-122	
1,2,4-Trimethylbenzene	ug/L	50	40.2	80	68-129	

This report shall not be reproduced, except in full,
without the written consent of Pace Analytical Services, Inc..

Pace Analytical Services, Inc.
7726 Moller Road
Indianapolis, IN 46268
(317)875-5894

QUALITY CONTROL DATA

Project: Genuine Parts-Olin Ave.
Pace Project No.: 5045903

LABORATORY CONTROL SAMPLE: 539548

Parameter	Units	Spike Conc.	LCS Result	LCS % Rec	% Rec Limits	Qualifiers
1,2-Dibromoethane (EDB)	ug/L	50	55.1	110	77-123	
1,2-Dichlorobenzene	ug/L	50	45.0	90	74-123	
1,2-Dichloroethane	ug/L	50	50.6	101	71-127	
1,2-Dichloropropane	ug/L	50	53.8	108	75-126	
1,3,5-Trimethylbenzene	ug/L	50	41.8	84	69-129	
1,3-Dichlorobenzene	ug/L	50	46.3	93	76-123	
1,3-Dichloropropane	ug/L	50	53.5	107	77-126	
1,4-Dichlorobenzene	ug/L	50	47.2	94	77-121	
2,2-Dichloropropane	ug/L	50	47.1	94	45-138	
2-Butanone (MEK)	ug/L	250	243	97	42-177	
2-Chlorotoluene	ug/L	50	49.8	100	74-129	
2-Hexanone	ug/L	250	245	98	57-162	
4-Chlorotoluene	ug/L	50	47.8	96	70-125	
4-Methyl-2-pentanone (MIBK)	ug/L	250	244	97	64-135	
Acetone	ug/L	250	287	115	10-200	
Acrolein	ug/L	1000	2190	219	10-200	L3
Acrylonitrile	ug/L	1000	911	91	59-144	
Benzene	ug/L	50	54.8	110	76-123	
Bromobenzene	ug/L	50	45.5	91	67-130	
Bromochloromethane	ug/L	50	56.0	112	58-153	
Bromodichloromethane	ug/L	50	51.1	102	71-124	
Bromoform	ug/L	50	46.0	92	64-116	
Bromomethane	ug/L	50	46.3	93	23-197	
Carbon disulfide	ug/L	100	107	107	55-146	
Carbon tetrachloride	ug/L	50	49.1	98	65-125	
Chlorobenzene	ug/L	50	50.2	100	78-120	
Chloroethane	ug/L	50	65.7	131	56-163	
Chloroform	ug/L	50	50.4	101	73-122	
Chloromethane	ug/L	50	41.7	83	46-146	
cis-1,2-Dichloroethene	ug/L	50	58.9	118	79-129	
cis-1,3-Dichloropropene	ug/L	50	50.5	101	66-123	
Dibromochloromethane	ug/L	50	50.3	101	70-123	
Dibromomethane	ug/L	50	54.8	110	73-123	
Dichlorodifluoromethane	ug/L	50	32.5	65	19-200	
Ethyl methacrylate	ug/L	200	211	105	70-127	
Ethylbenzene	ug/L	50	50.4	101	75-120	
Hexachloro-1,3-butadiene	ug/L	50	36.9	74	64-131	
Iodomethane	ug/L	100	88.6	89	16-181	
Isopropylbenzene (Cumene)	ug/L	50	41.5	83	73-123	
Methyl-tert-butyl ether	ug/L	100	99.7	100	66-128	
Methylene chloride	ug/L	50	58.5	117	61-138	
n-Butylbenzene	ug/L	50	41.2	82	69-130	
n-Hexane	ug/L	50	56.3	113	67-142	
n-Propylbenzene	ug/L	50	46.1	92	71-132	
Naphthalene	ug/L	50	56.8	114	62-130	
p-Isopropyltoluene	ug/L	50	39.3	79	71-126	
sec-Butylbenzene	ug/L	50	40.6	81	69-130	
Styrene	ug/L	50	50.3	101	75-125	

This report shall not be reproduced, except in full,
without the written consent of Pace Analytical Services, Inc..

Pace Analytical Services, Inc.
7726 Moller Road
Indianapolis, IN 46268
(317)875-5894

QUALITY CONTROL DATA

Project: Genuine Parts-Olin Ave.
Pace Project No.: 5045903

LABORATORY CONTROL SAMPLE: 539548

Parameter	Units	Spike Conc.	LCS Result	LCS % Rec	% Rec Limits	Qualifiers
tert-Butylbenzene	ug/L	50	29.3	59	49-114	
Tetrachloroethene	ug/L	50	47.4	95	57-125	
Toluene	ug/L	50	53.2	106	72-124	
trans-1,2-Dichloroethene	ug/L	50	55.6	111	71-145	
trans-1,3-Dichloropropene	ug/L	50	47.3	95	58-118	
trans-1,4-Dichloro-2-butene	ug/L	200	166	83	50-121	
Trichloroethene	ug/L	50	52.5	105	77-122	
Trichlorofluoromethane	ug/L	50	58.4	117	56-159	
Vinyl acetate	ug/L	200	198	99	27-119	
Vinyl chloride	ug/L	50	48.7	97	61-146	
Xylene (Total)	ug/L	150	146	97	72-126	
4-Bromofluorobenzene (S)	%			96	72-125	
Dibromofluoromethane (S)	%			99	83-123	
Toluene-d8 (S)	%			100	81-114	

MATRIX SPIKE & MATRIX SPIKE DUPLICATE: 539549 539550

Parameter	Units	5045921004 Result	MS Spike Conc.	MSD Spike Conc.	MS Result	MSD Result	MS % Rec	MSD % Rec	% Rec Limits	RPD	Max RPD	Qual
1,1,1,2-Tetrachloroethane	ug/L	ND	50	50	38.6	38.1	77	76	30-122	1	20	
1,1,1-Trichloroethane	ug/L	ND	50	50	49.4	48.7	99	97	37-136	1	20	
1,1,2,2-Tetrachloroethane	ug/L	ND	50	50	47.6	48.4	95	97	47-132	2	20	
1,1,2-Trichloroethane	ug/L	ND	50	50	52.9	55.3	106	111	53-131	4	20	
1,1-Dichloroethane	ug/L	ND	50	50	55.7	55.5	111	111	47-138	.4	20	
1,1-Dichloroethene	ug/L	ND	50	50	62.6	61.2	125	122	54-152	2	20	
1,1-Dichloropropene	ug/L	ND	50	50	48.6	47.0	97	94	47-136	3	20	
1,2,3-Trichlorobenzene	ug/L	ND	50	50	29.7	31.8	59	64	15-132	7	20	
1,2,3-Trichloropropane	ug/L	ND	100	100	86.1	85.0	86	85	24-108	1	20	
1,2,4-Trichlorobenzene	ug/L	ND	50	50	24.2	26.5	48	53	10-130	9	20	
1,2,4-Trimethylbenzene	ug/L	ND	50	50	22.3	22.0	45	44	10-141	2	20	
1,2-Dibromoethane (EDB)	ug/L	ND	50	50	55.1	54.5	110	109	49-130	1	20	
1,2-Dichlorobenzene	ug/L	ND	50	50	30.4	29.8	61	60	20-137	2	20	
1,2-Dichloroethane	ug/L	ND	50	50	52.6	52.8	105	106	42-139	.4	20	
1,2-Dichloropropane	ug/L	ND	50	50	54.0	53.3	108	107	50-131	1	20	
1,3,5-Trimethylbenzene	ug/L	ND	50	50	23.6	22.7	47	45	10-145	4	20	
1,3-Dichlorobenzene	ug/L	ND	50	50	28.5	28.0	57	56	13-143	2	20	
1,3-Dichloropropane	ug/L	ND	50	50	54.4	53.8	109	108	53-130	1	20	
1,4-Dichlorobenzene	ug/L	ND	50	50	28.8	28.5	58	57	13-140	.9	20	
2,2-Dichloropropane	ug/L	ND	50	50	46.8	46.6	94	93	13-142	.5	20	
2-Butanone (MEK)	ug/L	ND	250	250	264	270	106	108	43-142	2	20	
2-Chlorotoluene	ug/L	ND	50	50	30.4	29.0	61	58	15-145	5	20	
2-Hexanone	ug/L	ND	250	250	263	265	105	106	46-139	.8	20	
4-Chlorotoluene	ug/L	ND	50	50	29.7	28.2	59	56	12-143	5	20	
4-Methyl-2-pentanone (MIBK)	ug/L	ND	250	250	267	268	107	107	43-140	.007	20	
Acetone	ug/L	ND	250	250	332	329	133	132	38-155	.9	20	
Acrolein	ug/L	ND	1000	1000	2340	2340	234	234	11-200	.2	20	M0
Acrylonitrile	ug/L	ND	1000	1000	898	884	90	88	42-150	2	20	

This report shall not be reproduced, except in full,
without the written consent of Pace Analytical Services, Inc..

Pace Analytical Services, Inc.
7726 Moller Road
Indianapolis, IN 46268
(317)875-5894

QUALITY CONTROL DATA

Project: Genuine Parts-Olin Ave.
Pace Project No.: 5045903

MATRIX SPIKE & MATRIX SPIKE DUPLICATE: 539549 539550

Parameter	Units	5045921004 Result	MS Spike Conc.	MSD Spike Conc.	MS Result	MSD Result	MS % Rec	MSD % Rec	% Rec Limits	RPD	Max RPD	Qual
Benzene	ug/L	ND	50	50	52.6	52.6	105	105	52-134	.04	20	
Bromobenzene	ug/L	ND	50	50	34.2	33.2	68	66	25-140	3	20	
Bromochloromethane	ug/L	ND	50	50	58.0	58.6	116	117	54-144	1	20	
Bromodichloromethane	ug/L	ND	50	50	49.9	50.7	100	101	42-128	2	20	
Bromoform	ug/L	ND	50	50	46.0	45.2	92	90	34-116	2	20	
Bromomethane	ug/L	ND	50	50	47.6	49.3	95	99	10-200	3	20	
Carbon disulfide	ug/L	ND	100	100	105	105	105	105	43-144	.3	20	
Carbon tetrachloride	ug/L	ND	50	50	47.5	47.3	95	95	26-136	.4	20	
Chlorobenzene	ug/L	ND	50	50	39.7	38.1	79	76	33-136	4	20	
Chloroethane	ug/L	ND	50	50	70.6	70.0	141	140	21-200	.8	20	
Chloroform	ug/L	ND	50	50	50.4	50.7	101	101	50-134	.6	20	
Chloromethane	ug/L	ND	50	50	49.3	48.8	99	98	32-160	.9	20	
cis-1,2-Dichloroethene	ug/L	ND	50	50	58.5	58.5	117	117	48-145	.1	20	
cis-1,3-Dichloropropene	ug/L	ND	50	50	48.7	47.6	97	95	35-116	2	20	
Dibromochloromethane	ug/L	ND	50	50	50.3	49.6	101	99	39-122	1	20	
Dibromomethane	ug/L	ND	50	50	55.2	55.6	110	111	49-134	.6	20	
Dichlorodifluoromethane	ug/L	ND	50	50	37.7	36.8	75	74	35-200	2	20	
Ethyl methacrylate	ug/L	ND	200	200	213	214	107	107	54-123	.3	20	
Ethylbenzene	ug/L	ND	50	50	35.6	33.7	71	67	29-132	5	20	
Hexachloro-1,3-butadiene	ug/L	ND	50	50	9.2	11.4	18	23	10-146	21	20	R1
Iodomethane	ug/L	ND	100	100	86.5	86.4	87	86	10-171	.1	20	
Isopropylbenzene (Cumene)	ug/L	ND	50	50	26.0	25.1	52	50	11-146	3	20	
Methyl-tert-butyl ether	ug/L	ND	100	100	108	109	108	109	39-137	.7	20	
Methylene chloride	ug/L	ND	50	50	61.6	62.7	120	122	47-141	2	20	
n-Butylbenzene	ug/L	ND	50	50	16.0	16.4	32	33	10-156	2	20	
n-Hexane	ug/L	ND	50	50	55.9	54.1	112	108	51-137	3	20	
n-Propylbenzene	ug/L	ND	50	50	25.2	23.9	50	48	10-148	5	20	
Naphthalene	ug/L	ND	50	50	45.6	47.7	91	95	40-124	5	20	
p-Isopropyltoluene	ug/L	ND	50	50	18.0	17.7	36	35	10-150	2	20	
sec-Butylbenzene	ug/L	ND	50	50	20.3	19.8	41	40	10-150	2	20	
Styrene	ug/L	ND	50	50	35.5	34.2	71	68	20-143	4	20	
tert-Butylbenzene	ug/L	ND	50	50	17.2	16.6	34	33	10-123	4	20	
Tetrachloroethene	ug/L	ND	50	50	36.9	34.6	72	68	30-124	7	20	
Toluene	ug/L	ND	50	50	45.7	43.9	90	87	42-130	4	20	
trans-1,2-Dichloroethene	ug/L	ND	50	50	54.4	52.9	109	106	48-144	3	20	
trans-1,3-Dichloropropene	ug/L	ND	50	50	45.2	44.8	90	90	24-114	.9	20	
trans-1,4-Dichloro-2-butene	ug/L	ND	200	200	167	169	84	84	22-120	.8	20	
Trichloroethene	ug/L	ND	50	50	47.0	45.6	94	91	44-130	3	20	
Trichlorofluoromethane	ug/L	ND	50	50	62.8	61.4	126	123	17-200	2	20	
Vinyl acetate	ug/L	ND	200	200	156	160	78	80	10-115	2	20	
Vinyl chloride	ug/L	ND	50	50	56.0	53.4	112	107	45-159	5	20	
Xylene (Total)	ug/L	ND	150	150	101	97.0	67	65	29-131	4	20	
4-Bromofluorobenzene (S)	%						96	96	72-125		20	
Dibromofluoromethane (S)	%						99	99	83-123		20	
Toluene-d8 (S)	%						101	100	81-114		20	

This report shall not be reproduced, except in full,
without the written consent of Pace Analytical Services, Inc..

Pace Analytical Services, Inc.
7726 Moller Road
Indianapolis, IN 46268
(317)875-5894

QUALITY CONTROL DATA

Project: Genuine Parts-Olin Ave.
Pace Project No.: 5045903

QC Batch: WETA/15537 | Analysis Method: SM 5310C
QC Batch Method: SM 5310C | Analysis Description: 5310C Total Organic Carbon
Associated Lab Samples: 5045903007

METHOD BLANK: 776300 | Matrix: Water
Associated Lab Samples: 5045903007

Parameter	Units	Blank Result	Reporting Limit	Analyzed	Qualifiers
Total Organic Carbon	mg/L	ND	1.0	02/27/11 12:41	

LABORATORY CONTROL SAMPLE: 776301

Parameter	Units	Spike Conc.	LCS Result	LCS % Rec	% Rec Limits	Qualifiers
Total Organic Carbon	mg/L	5	5.1	102	80-120	

MATRIX SPIKE SAMPLE: 776302

Parameter	Units	6093666006 Result	Spike Conc.	MS Result	MS % Rec	% Rec Limits	Qualifiers
Total Organic Carbon	mg/L	1.0	5	7.0	118	80-120	

SAMPLE DUPLICATE: 776303

Parameter	Units	6093643001 Result	Dup Result	RPD	Max RPD	Qualifiers
Total Organic Carbon	mg/L	13.2	13.7	4	25	

This report shall not be reproduced, except in full,
without the written consent of Pace Analytical Services, Inc..

Pace Analytical Services, Inc.
7726 Moller Road
Indianapolis, IN 46268
(317)875-5894

QUALIFIERS

Project: Genuine Parts-Olin Ave.
Pace Project No.: 5045903

DEFINITIONS

DF - Dilution Factor, if reported, represents the factor applied to the reported data due to changes in sample preparation, dilution of the sample aliquot, or moisture content.

ND - Not Detected at or above adjusted reporting limit.

J - Estimated concentration above the adjusted method detection limit and below the adjusted reporting limit.

MDL - Adjusted Method Detection Limit.

S - Surrogate

1,2-Diphenylhydrazine (8270 listed analyte) decomposes to Azobenzene.

Consistent with EPA guidelines, unrounded data are displayed and have been used to calculate % recovery and RPD values.

LCS(D) - Laboratory Control Sample (Duplicate)

MS(D) - Matrix Spike (Duplicate)

DUP - Sample Duplicate

RPD - Relative Percent Difference

NC - Not Calculable.

SG - Silica Gel - Clean-Up

U - Indicates the compound was analyzed for, but not detected.

N-Nitrosodiphenylamine decomposes and cannot be separated from Diphenylamine using Method 8270. The result reported for each analyte is a combined concentration.

Pace Analytical is NELAP accredited. Contact your Pace PM for the current list of accredited analytes.

LABORATORIES

PASI-I	Pace Analytical Services - Indianapolis
PASI-K	Pace Analytical Services - Kansas City

ANALYTE QUALIFIERS

1d	Multiple compounds RPD's are outside of the required control limits. Refer to the LCS for system control and data acceptability. slb022211
L3	Analyte recovery in the laboratory control sample (LCS) exceeded QC limits. Analyte presence below reporting limits in associated samples. Results unaffected by high bias.
M0	Matrix spike recovery and/or matrix spike duplicate recovery was outside laboratory control limits.
R1	RPD value was outside control limits.

This report shall not be reproduced, except in full,
without the written consent of Pace Analytical Services, Inc..

Pace Analytical®
www.pacelabs.com

CHAIN-OF-CUSTODY / Analytical Request Document

The Chain-of-Custody is a LEGAL DOCUMENT. All relevant fields must be completed accurately.

5045903

Section A Required Client Information:

Company: ENVIRON
Address: One Indiana Square, Suite 2550
Indianapolis, IN 46204
Email To: AGremos@Environcorp.com
Phone: 317-423-8710 Fax:
Requested Due Date/TAT:

Section B Required Project Information:

Report To:
Copy To:
Purchase Order No.: 2125641B
Project Name: Genuine Parts-Olin Ave
Project Number: 2125641B

Section C Invoice Information:

Attention: Andy Gremos
Company Name: See A
Address:
Pace Quote Reference:
Pace Project Manager:
Pace Profile #:

Page: of
1458671

REGULATORY AGENCY
☐ NPDES ☐ GROUND WATER ☐ DRINKING WATER
☐ UST ☐ RCRA ☒ OTHER VRP

Site Location STATE:

Section D Required Client Information

Matrix Codes MATRIX / CODE: Drinking Water DW; Water WT; Waste Water WW; Product P; Soil/Solid SL; Oil OL; Wipe WP; Air AR; Tissue TS; Other OT

SAMPLE ID (A-Z, 0-9 / ,-) Sample IDs MUST BE UNIQUE

Requested Analysis Filtered (Y/N)

ITEM #	SAMPLE ID	MATRIX CODE (see valid codes to left)	SAMPLE TYPE (G=GRAB C=COMP)	COLLECTED Composite Start DATE	COLLECTED Composite Start TIME	COLLECTED Composite End/Grab DATE	COLLECTED Composite End/Grab TIME	SAMPLE TEMP AT COLLECTION	# OF CONTAINERS	Preservatives: Unpreserved	H_2SO_4	HNO_3	HCl	NaOH	$Na_2S_2O_3$	Methanol	Other	Analysis Test (Y/N): VOC	TOC	Residual Chlorine (Y/N)	Pace Project No./ Lab I.D.
1	MW133R-021411	WT	G		~~17:5~~	2/14/11	17:50		3				X					X			001
2	MW147AR-021511	WT	G			2/15/11	09:00		3				X					X			002
3	MW150-021511	WT	G			2/15/11	10:50		3				X					X			003
4	MW150-021511D	WT	G			2/15/11	10:50		3				X					X			004
5	MW151-021511	WT	G			2/15/11	12:00		3				X					X			005
6	MW164-021511	WT	G			2/15/11	13:10		3				X					X			006
7	IW1-021511	WT	G			2/15/11	1500		4		X		X					X	X		007
8	MW165S-021511	WT	G			2/15/11	16:20		3				X					X			008
9	MW166S-021511	WT	G			2/15/11	17:25		3				X					X			009
10	MW-166D	WT	G			2/16/11	16:50		3 (6)				X					X			010
11	MW-165D	WT	G			2/16/11	15:35		3				X					X			011
12	MW-10-IR	WT	G			2/16/11	14:20		3				X					X			012

ADDITIONAL COMMENTS	RELINQUISHED BY / AFFILIATION	DATE	TIME	ACCEPTED BY / AFFILIATION	DATE	TIME	SAMPLE CONDITIONS
Tier II Residential Reporting Levels		2/18/11	3:21	James Jones	2/18/11	3:21	
						4:00	10.5
	/ Environ	2/18/11					

ORIGINAL

SAMPLER NAME AND SIGNATURE
PRINT Name of SAMPLER: Chris Ferguson
SIGNATURE of SAMPLER:
DATE Signed (MM/DD/YY): 02/18/11

Temp in °C | Received on Ice (Y/N) | Custody Sealed Cooler (Y/N) | Samples Intact (Y/N)

*Important Note: By signing this form you are accepting Pace's NET 30 day payment terms and agreeing to late charges of 1.5% per month for any invoices not paid within 30 days.

Pace Analytical®
www.pacelabs.com

CHAIN-OF-CUSTODY / Analytical Request Document

The Chain-of-Custody is a LEGAL DOCUMENT. All relevant fields must be completed accurately.

Page: of

1458673

Section A Required Client Information:

Company: Environ
Address: One Indiana Square, Suite 2550
Indianapolis, IN 46204
Email To: AGremos@Environcorp.com
Phone: 317-423-8710 Fax:
Requested Due Date/TAT: 5 day TAT

Section B Required Project Information:

Report To:
Copy To:
Purchase Order No.: 2125641B
Project Name: Genuine Parts - Olin Ave
Project Number: 2125641B

Section C Invoice Information:

Attention: Andy Gremos
Company Name: See A
Address:
Pace Quote Reference:
Pace Project Manager:
Pace Profile #:

REGULATORY AGENCY: ☐ NPDES ☐ GROUND WATER ☐ DRINKING WATER ☐ UST ☐ RCRA ☒ OTHER VRP

Site Location STATE:

Section D Required Client Information

Matrix Codes (MATRIX / CODE): Drinking Water DW; Water WT; Waste Water WW; Product P; Soil/Solid SL; Oil OL; Wipe WP; Air AR; Tissue TS; Other OT

SAMPLE ID (A-Z, 0-9 / ,-) Sample IDs MUST BE UNIQUE

Requested Analysis Filtered (Y/N): VOC

ITEM #	SAMPLE ID	MATRIX CODE (see valid codes to left)	SAMPLE TYPE (G=GRAB C=COMP)	COLLECTED Composite Start DATE	Composite Start TIME	Composite End/Grab DATE	Composite End/Grab TIME	SAMPLE TEMP AT COLLECTION	# OF CONTAINERS	Unpreserved	H_2SO_4	HNO_3	HCl	NaOH	$Na_2S_2O_3$	Methanol	Other	Analysis Test: VOC	Residual Chlorine (Y/N)	Pace Project No./ Lab I.D.
1	MW-160	WT	G	~~2/16/11~~	~~14:55~~	2/16/11	11:55		3				X					X		013
2	MW-302	WT	G			2/16/11	10:30		3				X					X		014
3	MW-167S	WT	G			2/16/11	08:45		3				X					X		015
4	MW-161	WT	G			2/16/11	10:52		3				X					X		016
5	MW-153	WT	G			2/16/11	12:09		3				X					X		017
6	MW-132R	WT	G			2/16/11	13:20		3				X					X		018
7	MW-146	WT	G			2/16/11	14:15		3				X					X		019
8	MW-~~152~~ 156	WT	G			↓	16:28		3				X					X		020
9	MW-~~156~~ 152	WT	G			↓	15:18		3				X					X		021
10	MW-163	WT	G			↓	17:22		3				X					X		022
11	MW-169S	WT	G			2/17/11	1040		3				X					X		023
12	MW-169D	WT	G			↓	1200		3				X					X		024

ADDITIONAL COMMENTS	RELINQUISHED BY / AFFILIATION	DATE	TIME	ACCEPTED BY / AFFILIATION	DATE	TIME	SAMPLE CONDITIONS
Tier II Residential Reporting Levels		2/18/11	3:21	James Jones	2-18-11	3:21	
						4:00	10.5
	Chris Ferguson / Environ	2/18/11					

ORIGINAL

SAMPLER NAME AND SIGNATURE

PRINT Name of SAMPLER: Chris Ferguson

SIGNATURE of SAMPLER: Chris Ferguson

DATE Signed (MM/DD/YY): 02/18/11

Temp in °C | Received on Ice (Y/N) | Custody Sealed Cooler (Y/N) | Samples Intact (Y/N)

*Important Note: By signing this form you are accepting Pace's NET 30 day payment terms and agreeing to late charges of 1.5% per month for any invoices not paid within 30 days.

Pace Analytical®
www.pacelabs.com

CHAIN-OF-CUSTODY / Analytical Request Document

The Chain-of-Custody is a LEGAL DOCUMENT. All relevant fields must be completed accurately.

Page: of

1458674

Section A Required Client Information:

Company: Environ
Address: One Indiana Square, Suite 2550
Indianapolis, IN 46204
Email To: AGremos@Environcorp.com
Phone: 317-423-8710 Fax:
Requested Due Date/TAT:

Section B Required Project Information:

Report To:
Copy To:
Purchase Order No.: 2125641B
Project Name: Genuine Parts - Olin Ave
Project Number: 2125641B

Section C Invoice Information:

Attention: Andy Gremos
Company Name: See A
Address:
Pace Quote Reference:
Pace Project Manager:
Pace Profile #:

REGULATORY AGENCY

☐ NPDES ☐ GROUND WATER ☐ DRINKING WATER
☐ UST ☐ RCRA ☒ OTHER VRP

Site Location STATE:

Section D Required Client Information

SAMPLE ID (A-Z, 0-9 / ,-) Sample IDs MUST BE UNIQUE

Matrix Codes (MATRIX / CODE): Drinking Water DW; Water WT; Waste Water WW; Product P; Soil/Solid SL; Oil OL; Wipe WP; Air AR; Tissue TS; Other OT

Requested Analysis Filtered (Y/N)

ITEM #	SAMPLE ID	MATRIX CODE (see valid codes to left)	SAMPLE TYPE (G=GRAB C=COMP)	COLLECTED Composite Start DATE	COLLECTED Composite Start TIME	COLLECTED Composite End/Grab DATE	COLLECTED Composite End/Grab TIME	SAMPLE TEMP AT COLLECTION	# OF CONTAINERS	Preservatives: Unpreserved	H_2SO_4	HNO_3	HCl	NaOH	$Na_2S_2O_3$	Methanol	Other	Analysis Test: VOC	Residual Chlorine (Y/N)	Pace Project No./ Lab I.D.
1	MW-173	WT	G			2/18/11	1408		3				X					X		025
2	IW-2	WT	G				1510		3				X					X		026
3	MW-148R-D						1640		3				X					X		027
4	MW-148R						1644		3				X					X		028
5	MW-167D					2/18/11	1058		3				X					X		029
6	Equipment Blank MM	WT				2/18/11			3				X					X		030
7	Trip Blank MM					2/18/11			3				X					X		031
8																				
9																				
10																				
11																				
12																				

ADDITIONAL COMMENTS	RELINQUISHED BY / AFFILIATION	DATE	TIME	ACCEPTED BY / AFFILIATION	DATE	TIME	SAMPLE CONDITIONS
Tier II Residential Reporting Levels		2/18/11	3:21	James Sonts	2/18/11	3:21	
						4:00	10.5
	Chris Ferguson/Environ	2/18/11					

Temp in °C | Received on Ice (Y/N) | Custody Sealed Cooler (Y/N) | Samples Intact (Y/N)

ORIGINAL

SAMPLER NAME AND SIGNATURE

PRINT Name of SAMPLER: Chris Ferguson

SIGNATURE of SAMPLER: Chris Ferguson

DATE Signed (MM/DD/YY): 02/18/11

*Important Note: By signing this form you are accepting Pace's NET 30 day payment terms and agreeing to late charges of 1.5% per month for any invoices not paid within 30 days.

Sample Condition Upon Receipt

Pace Analytical

Client Name: Environ Project # 5045903

Courier: ☐ Fed Ex ☐ UPS ☐ USPS ☐ Client ☐ Commercial ☑ Pace Other _____

Tracking #: _____

Custody Seal on Cooler/Box Present: ☐ yes ☑ no Seals intact: ☐ yes ☑ no

Packing Material: ☐ Bubble Wrap ☐ Bubble Bags ☑ None ☐ Other _____

Thermometer Used 1 2 3 4 6 A B C D E **Type of Ice:** Wet Blue None ☐ Samples on ice, cooling process has begun

Cooler Temperature 10.5 **Ice Visible in Sample Containers:** ☐ yes ☑ no

Temp should be above freezing to 6°C

Date and Initials of person examining contents: 2-18-11 D

		Comments:
Chain of Custody Present:	☑Yes ☐No ☐N/A	1.
Chain of Custody Filled Out:	☑Yes ☐No ☐N/A	2.
Chain of Custody Relinquished:	☑Yes ☐No ☐N/A	3.
Sampler Name & Signature on COC:	☑Yes ☐No ☐N/A	4.
Short Hold Time Analysis (<72hr):	☐Yes ☑No ☐N/A	5.
Rush Turn Around Time Requested:	☐Yes ☑No ☐N/A	6.
Containers Intact:	☑Yes ☐No ☐N/A	7.
Sample Labels match COC: -Includes date/time/ID/Analysis	☑Yes ☐No ☐N/A	8.
All containers needing preservation have been pH checked? exceptions: VOA, coliform, TOC, O&G, WI-DRO (water)	☐Yes ☐No ☑N/A	9.
All containers needing preservation are found to be in compliance with EPA recommendation.	☐Yes ☐No ☑N/A	
Headspace in VOA Vials (>6mm):	☐Yes ☑No ☐N/A	10.
Trip Blank Present:	☑Yes ☐No ☐N/A	11.
Trip Blank Custody Seals Present	☑Yes ☐No ☐N/A	
Project Manager Review		M. Mangan
Samples Arrived within Hold Time:	☑Yes ☐No ☐N/A	12.
Sufficient Volume:	☑Yes ☐No ☐N/A	13.
Correct Containers Used:	☑Yes ☐No ☐N/A	14.

Client Notification/ Resolution: Field Data Required? Y / N

Person Contacted: Andy Gremos Date/Time: 2/18/11 e-mail 3:59 pm

Comments/ Resolution:

had extra samples not on chain 3 TB & 3 EB.

Per Andy, proceed w/ the elevated cooler temp. (Sent pics)

Project Manager Review: M. Mangan **Date:** 2/18/11

Form F-IN-Q290-rev.1, 06Jul2010

Sample Container Count

CLIENT: Environ

COC PAGE 1 of 3

COC ID#

Project # 5045903

Sample Line Item	DG9H	AG1U	WGFU	R 4/6	BP2N	BP2U	BP2S	BP3N	BP3U	BP3S	AG3S	AG1H				Comments
1	3															
2	3															
3	3															
4	3															
5	3															
6	3															
7	3										1					
8	3															
9	3															
10	6															
11	3															
12	3															

Container Codes

DG9H	40mL HCL amber voa vial	AF	Air Filter	BP1N	1 liter HNO3 plastic	DG9P	40mL TSP amber vial
AG1U	1liter unpreserved amber glass	AG1H	1 liter HCL amber glass	BP1S	1 liter H2SO4 plastic	DG9S	40mL H2SO4 amber vial
WGFU	4oz clear soil jar	AG1S	1 liter H2SO4 amber glass	BP1U	1 liter unpreserved plastic	DG9T	40mL Na Thio amber vial
R	terra core kit	AG1T	1 liter Na Thiosulfate amber gl	BP1Z	1 liter NaOH, Zn, Ac	DG9U	40mL unpreserved **amber** vial
BP2N	500mL HNO3 plastic	AG2N	500mL HNO3 amber glass	BP2A	500mL NaOH, Asc Acid plastic	I	Wipe/Swab
BP2U	500mL unpreserved plastic	AG2S	500mL H2SO4 amber glass	BP2O	500mL NaOH plastic	JGFU	4oz unpreserved amber wide
BP2S	500mL H2SO4 plastic	AG2U	500mL unpreserved amber gla	BP2Z	500mL NaOH, Zn Ac	U	Summa Can
BP3N	250mL HNO3 plastic	AG3U	250mL unpreserved amber gla	BP3A	250mL NaOh, Asc Acid plastic	VG9H	40mL HCL clear vial
BP3U	250mL unpreserved plastic	BG1H	1 liter HCL clear glass	BP3C	250mL NaOH plastic	VG9T	40mL Na Thio. clear vial
BP3S	250mL H2SO4 plastic	BG1S	1 liter H2SO4 clear glass	BP3Z	250mL NaOH, Zn Ac plastic	VG9U	40mL unpreserved **clear** vial
AG3S	250mL H2SO4 glass amber	BG1T	1 liter Na Thiosulfate clear gla	C	Air Cassettes	VSG	Headspace septa vial & HCL
AG1S	1 liter H2SO4 amber glass	BG1U	1 liter unpreserved glass	DG9B	40mL Na Bisulfate amber vial	WGFX	4oz wide jar w/hexane wipe
BP1U	1 liter unpreserved plastic	BP1A	1 liter NaOH, Asc Acid plastic	DG9M	40mL MeOH clear vial	ZPLC	Ziploc Bag

Sample Container Count

CLIENT: Environ

COC PAGE 2 of 3

COC ID#

Project # 5045903

Pace Analytical
www.pacelabs.com

Sample Line Item	DG9H	AG1U	WGFU	R 4/6	BP2N	BP2U	BP2S	BP3N	BP3U	BP3S	AG3S	AG1H				Comments
1	3															
2	3															
3	3															
4	3															
5	3															
6	3															
7	3															
8	3															
9	3															
10	3															
11	3															
12	3															

Container Codes

DG9H	40mL HCL amber voa vial	AF	Air Filter	BP1N	1 liter HNO3 plastic	DG9P	40mL TSP amber vial
AG1U	1liter unpreserved amber glass	AG1H	1 liter HCL amber glass	BP1S	1 liter H2SO4 plastic	DG9S	40mL H2SO4 amber vial
WGFU	4oz clear soil jar	AG1S	1 liter H2SO4 amber glass	BP1U	1 liter unpreserved plastic	DG9T	40mL Na Thio amber vial
R	terra core kit	AG1T	1 liter Na Thiosulfate amber gl	BP1Z	1 liter NaOH, Zn, Ac	DG9U	40mL unpreserved **amber** vial
BP2N	500mL HNO3 plastic	AG2N	500mL HNO3 amber glass	BP2A	500mL NaOH, Asc Acid plastic	I	Wipe/Swab
BP2U	500mL unpreserved plastic	AG2S	500mL H2SO4 amber glass	BP2O	500mL NaOH plastic	JGFU	4oz unpreserved amber wide
BP2S	500mL H2SO4 plastic	AG2U	500mL unpreserved amber gla	BP2Z	500mL NaOH, Zn Ac	U	Summa Can
BP3N	250mL HNO3 plastic	AG3U	250mL unpreserved amber gla	BP3A	250mL NaOh, Asc Acid plastic	VG9H	40mL HCL clear vial
BP3U	250mL unpreserved plastic	BG1H	1 liter HCL clear glass	BP3C	250mL NaOH plastic	VG9T	40mL Na Thio. clear vial
BP3S	250mL H2SO4 plastic	BG1S	1 liter H2SO4 clear glass	BP3Z	250mL NaOH, Zn Ac plastic	VG9U	40mL unpreserved **clear** vial
AG3S	250mL H2SO4 glass amber	BG1T	1 liter Na Thiosulfate clear gla	C	Air Cassettes	VSG	Headspace septa vial & HCL
AG1S	1 liter H2SO4 amber glass	BG1U	1 liter unpreserved glass	DG9B	40mL Na Bisulfate amber vial	WGFX	4oz wide jar w/hexane wipe
BP1U	1 liter unpreserved plastic	BP1A	1 liter NaOH, Asc Acid plastic	DG9M	40mL MeOH clear vial	ZPLC	Ziploc Bag

Sample Container Count

CLIENT: Environ

COC PAGE 3 of 3

COC ID#

Project # 5045 903

Pace Analytical
www.pacelabs.com

Sample Line Item	DG9H	AG1U	WGFU	R 4/6	BP2N	BP2U	BP2S	BP3N	BP3U	BP3S	AG3S	AG1H				Comments
1	3															
2	3															
3	3															
4	3															
5	3															
6																
7																
8																
9																
10																
11																
12																

Container Codes

DG9H	40mL HCL amber voa vial	AF	Air Filter	BP1N	1 liter HNO3 plastic	DG9P	40mL TSP amber vial
AG1U	1liter unpreserved amber glass	AG1H	1 liter HCL amber glass	BP1S	1 liter H2SO4 plastic	DG9S	40mL H2SO4 amber vial
WGFU	4oz clear soil jar	AG1S	1 liter H2SO4 amber glass	BP1U	1 liter unpreserved plastic	DG9T	40mL Na Thio amber vial
R	terra core kit	AG1T	1 liter Na Thiosulfate amber gl	BP1Z	1 liter NaOH, Zn, Ac	DG9U	40mL unpreserved **amber** vial
BP2N	500mL HNO3 plastic	AG2N	500mL HNO3 amber glass	BP2A	500mL NaOH, Asc Acid plastic	I	Wipe/Swab
BP2U	500mL unpreserved plastic	AG2S	500mL H2SO4 amber glass	BP2O	500mL NaOH plastic	JGFU	4oz unpreserved amber wide
BP2S	500mL H2SO4 plastic	AG2U	500mL unpreserved amber gla	BP2Z	500mL NaOH, Zn Ac	U	Summa Can
BP3N	250mL HNO3 plastic	AG3U	250mL unpreserved amber gla	BP3A	250mL NaOh, Asc Acid plastic	VG9H	40mL HCL clear vial
BP3U	250mL unpreserved plastic	BG1H	1 liter HCL clear glass	BP3C	250mL NaOH plastic	VG9T	40mL Na Thio. clear vial
BP3S	250mL H2SO4 plastic	BG1S	1 liter H2SO4 clear glass	BP3Z	250mL NaOH, Zn Ac plastic	VG9U	40mL unpreserved **clear** vial
AG3S	250mL H2SO4 glass amber	BG1T	1 liter Na Thiosulfate clear gla	C	Air Cassettes	VSG	Headspace septa vial & HCL
AG1S	1 liter H2SO4 amber glass	BG1U	1 liter unpreserved glass	DG9B	40mL Na Bisulfate amber vial	WGFX	4oz wide jar w/hexane wipe
BP1U	1 liter unpreserved plastic	BP1A	1 liter NaOH, Asc Acid plastic	DG9M	40mL MeOH clear vial	ZPLC	Ziploc Bag

Pace Analytical Services, Inc.
7726 Moller Road
Indianapolis, IN 46268
(317)875-5894

July 27, 2011

Mr. Andy Gremos
Environ
One Indiana Square
Indianapolis, IN 46204

RE: Project: Genuine Parts/2125641D
Pace Project No.: 5050644

Dear Mr. Gremos:
Enclosed are the analytical results for sample(s) received by the laboratory on July 13, 2011. The results relate only to the samples included in this report. Results reported herein conform to the most current TNI standards, where applicable, unless otherwise narrated in the body of the report.

If you have any questions concerning this report, please feel free to contact me.

Sincerely,

Mick Mayse

mick.mayse@pacelabs.com
Project Manager

Illinois/NELAC Certification #: 100418
Indiana Certification #: C-49-06
Kansas Certification #: E-10247
Kentucky Certification #: 0042
Louisiana Certification #: 04076
Ohio VAP: CL0065
Pennsylvania: 68-00791
West Virginia Certification #: 330

Enclosures

This report shall not be reproduced, except in full,
without the written consent of Pace Analytical Services, Inc..

Pace Analytical Services, Inc.
7726 Moller Road
Indianapolis, IN 46268
(317)875-5894

SAMPLE SUMMARY

Project: Genuine Parts/2125641D
Pace Project No.: 5050644

Lab ID	Sample ID	Matrix	Date Collected	Date Received
5050644001	**MW-174-10-12**	Solid	07/12/11 08:55	07/13/11 11:36
5050644002	**MW-174-2-4**	Solid	07/12/11 09:20	07/13/11 11:36
5050644003	**MW-175-2-4**	Solid	07/12/11 14:20	07/13/11 11:36
5050644004	**MW-175-13-15**	Solid	07/12/11 14:35	07/13/11 11:36
5050644005	**Trip Blank**	Solid	07/12/11 08:00	07/13/11 11:36

This report shall not be reproduced, except in full,
without the written consent of Pace Analytical Services, Inc..

Pace Analytical Services, Inc.
7726 Moller Road
Indianapolis, IN 46268
(317)875-5894

SAMPLE ANALYTE COUNT

Project: Genuine Parts/2125641D
Pace Project No.: 5050644

Lab ID	Sample ID	Method	Analysts	Analytes Reported
5050644001	**MW-174-10-12**	EPA 8260	RSW	73
		ASTM D2974-87	SLF	1
5050644002	**MW-174-2-4**	EPA 8260	RSW	73
		ASTM D2974-87	SLF	1
5050644003	**MW-175-2-4**	EPA 8260	RSW	73
		ASTM D2974-87	SLF	1
5050644004	**MW-175-13-15**	EPA 8260	RSW	73
		ASTM D2974-87	SLF	1
5050644005	**Trip Blank**	EPA 8260	RSW	73

This report shall not be reproduced, except in full,
without the written consent of Pace Analytical Services, Inc..

Pace Analytical Services, Inc.
7726 Moller Road
Indianapolis, IN 46268
(317)875-5894

ANALYTICAL RESULTS

Project: Genuine Parts/2125641D
Pace Project No.: 5050644

Sample: MW-174-10-12 **Lab ID: 5050644001** Collected: 07/12/11 08:55 Received: 07/13/11 11:36 Matrix: Solid

Results reported on a "dry-weight" basis

Parameters	Results	Units	Report Limit	DF	Prepared	Analyzed	CAS No.	Qual
8260 MSV 5035A VOA	Analytical Method: EPA 8260							
Acetone	**147**	ug/kg	69.9	1		07/20/11 16:23	67-64-1	
Acrolein	ND	ug/kg	69.9	1		07/20/11 16:23	107-02-8	
Acrylonitrile	ND	ug/kg	69.9	1		07/20/11 16:23	107-13-1	
Benzene	ND	ug/kg	3.5	1		07/20/11 16:23	71-43-2	
Bromobenzene	ND	ug/kg	3.5	1		07/20/11 16:23	108-86-1	
Bromochloromethane	ND	ug/kg	3.5	1		07/20/11 16:23	74-97-5	
Bromodichloromethane	ND	ug/kg	3.5	1		07/20/11 16:23	75-27-4	
Bromoform	ND	ug/kg	3.5	1		07/20/11 16:23	75-25-2	
Bromomethane	ND	ug/kg	3.5	1		07/20/11 16:23	74-83-9	
2-Butanone (MEK)	ND	ug/kg	17.5	1		07/20/11 16:23	78-93-3	
n-Butylbenzene	ND	ug/kg	3.5	1		07/20/11 16:23	104-51-8	
sec-Butylbenzene	ND	ug/kg	3.5	1		07/20/11 16:23	135-98-8	
tert-Butylbenzene	ND	ug/kg	3.5	1		07/20/11 16:23	98-06-6	
Carbon disulfide	ND	ug/kg	7.0	1		07/20/11 16:23	75-15-0	
Carbon tetrachloride	ND	ug/kg	3.5	1		07/20/11 16:23	56-23-5	
Chlorobenzene	ND	ug/kg	3.5	1		07/20/11 16:23	108-90-7	
Chloroethane	ND	ug/kg	3.5	1		07/20/11 16:23	75-00-3	
Chloroform	ND	ug/kg	3.5	1		07/20/11 16:23	67-66-3	
Chloromethane	ND	ug/kg	3.5	1		07/20/11 16:23	74-87-3	
2-Chlorotoluene	ND	ug/kg	3.5	1		07/20/11 16:23	95-49-8	
4-Chlorotoluene	ND	ug/kg	3.5	1		07/20/11 16:23	106-43-4	
Dibromochloromethane	ND	ug/kg	3.5	1		07/20/11 16:23	124-48-1	
1,2-Dibromoethane (EDB)	ND	ug/kg	3.5	1		07/20/11 16:23	106-93-4	
Dibromomethane	ND	ug/kg	3.5	1		07/20/11 16:23	74-95-3	
1,2-Dichlorobenzene	ND	ug/kg	3.5	1		07/20/11 16:23	95-50-1	
1,3-Dichlorobenzene	ND	ug/kg	3.5	1		07/20/11 16:23	541-73-1	
1,4-Dichlorobenzene	ND	ug/kg	3.5	1		07/20/11 16:23	106-46-7	
trans-1,4-Dichloro-2-butene	ND	ug/kg	69.9	1		07/20/11 16:23	110-57-6	
Dichlorodifluoromethane	ND	ug/kg	3.5	1		07/20/11 16:23	75-71-8	
1,1-Dichloroethane	ND	ug/kg	3.5	1		07/20/11 16:23	75-34-3	
1,2-Dichloroethane	ND	ug/kg	3.5	1		07/20/11 16:23	107-06-2	
1,1-Dichloroethene	ND	ug/kg	3.5	1		07/20/11 16:23	75-35-4	
cis-1,2-Dichloroethene	ND	ug/kg	3.5	1		07/20/11 16:23	156-59-2	
trans-1,2-Dichloroethene	ND	ug/kg	3.5	1		07/20/11 16:23	156-60-5	
1,2-Dichloropropane	ND	ug/kg	3.5	1		07/20/11 16:23	78-87-5	
1,3-Dichloropropane	ND	ug/kg	3.5	1		07/20/11 16:23	142-28-9	
2,2-Dichloropropane	ND	ug/kg	3.5	1		07/20/11 16:23	594-20-7	
1,1-Dichloropropene	ND	ug/kg	3.5	1		07/20/11 16:23	563-58-6	
cis-1,3-Dichloropropene	ND	ug/kg	3.5	1		07/20/11 16:23	10061-01-5	
trans-1,3-Dichloropropene	ND	ug/kg	3.5	1		07/20/11 16:23	10061-02-6	
Ethylbenzene	ND	ug/kg	3.5	1		07/20/11 16:23	100-41-4	
Ethyl methacrylate	ND	ug/kg	69.9	1		07/20/11 16:23	97-63-2	
Hexachloro-1,3-butadiene	ND	ug/kg	3.5	1		07/20/11 16:23	87-68-3	
n-Hexane	ND	ug/kg	3.5	1		07/20/11 16:23	110-54-3	N2
2-Hexanone	ND	ug/kg	69.9	1		07/20/11 16:23	591-78-6	
Iodomethane	ND	ug/kg	69.9	1		07/20/11 16:23	74-88-4	

This report shall not be reproduced, except in full,
without the written consent of Pace Analytical Services, Inc..

Pace Analytical Services, Inc.
7726 Moller Road
Indianapolis, IN 46268
(317)875-5894

ANALYTICAL RESULTS

Project: Genuine Parts/2125641D
Pace Project No.: 5050644

Sample: MW-174-10-12 **Lab ID: 5050644001** Collected: 07/12/11 08:55 Received: 07/13/11 11:36 Matrix: Solid

Results reported on a "dry-weight" basis

Parameters	Results	Units	Report Limit	DF	Prepared	Analyzed	CAS No.	Qual
8260 MSV 5035A VOA	Analytical Method: EPA 8260							
Isopropylbenzene (Cumene)	ND	ug/kg	3.5	1		07/20/11 16:23	98-82-8	
p-Isopropyltoluene	ND	ug/kg	3.5	1		07/20/11 16:23	99-87-6	
Methylene chloride	ND	ug/kg	14.0	1		07/20/11 16:23	75-09-2	
4-Methyl-2-pentanone (MIBK)	ND	ug/kg	17.5	1		07/20/11 16:23	108-10-1	
Methyl-tert-butyl ether	ND	ug/kg	3.5	1		07/20/11 16:23	1634-04-4	
Naphthalene	ND	ug/kg	3.5	1		07/20/11 16:23	91-20-3	
n-Propylbenzene	ND	ug/kg	3.5	1		07/20/11 16:23	103-65-1	
Styrene	ND	ug/kg	3.5	1		07/20/11 16:23	100-42-5	
1,1,1,2-Tetrachloroethane	ND	ug/kg	3.5	1		07/20/11 16:23	630-20-6	
1,1,2,2-Tetrachloroethane	ND	ug/kg	3.5	1		07/20/11 16:23	79-34-5	
Tetrachloroethene	ND	ug/kg	3.5	1		07/20/11 16:23	127-18-4	
Toluene	ND	ug/kg	3.5	1		07/20/11 16:23	108-88-3	
1,2,3-Trichlorobenzene	ND	ug/kg	3.5	1		07/20/11 16:23	87-61-6	
1,2,4-Trichlorobenzene	ND	ug/kg	3.5	1		07/20/11 16:23	120-82-1	
1,1,1-Trichloroethane	ND	ug/kg	3.5	1		07/20/11 16:23	71-55-6	
1,1,2-Trichloroethane	ND	ug/kg	3.5	1		07/20/11 16:23	79-00-5	
Trichloroethene	ND	ug/kg	3.5	1		07/20/11 16:23	79-01-6	
Trichlorofluoromethane	ND	ug/kg	3.5	1		07/20/11 16:23	75-69-4	
1,2,3-Trichloropropane	ND	ug/kg	3.5	1		07/20/11 16:23	96-18-4	
1,2,4-Trimethylbenzene	ND	ug/kg	3.5	1		07/20/11 16:23	95-63-6	
1,3,5-Trimethylbenzene	ND	ug/kg	3.5	1		07/20/11 16:23	108-67-8	
Vinyl acetate	ND	ug/kg	69.9	1		07/20/11 16:23	108-05-4	
Vinyl chloride	ND	ug/kg	3.5	1		07/20/11 16:23	75-01-4	
Xylene (Total)	ND	ug/kg	7.0	1		07/20/11 16:23	1330-20-7	
Dibromofluoromethane (S)	101	%	71-125	1		07/20/11 16:23	1868-53-7	
Toluene-d8 (S)	106	%	76-124	1		07/20/11 16:23	2037-26-5	
4-Bromofluorobenzene (S)	99	%	67-134	1		07/20/11 16:23	460-00-4	
Percent Moisture	Analytical Method: ASTM D2974-87							
Percent Moisture	**10.3**	%	0.10	1		07/18/11 11:05		

This report shall not be reproduced, except in full,
without the written consent of Pace Analytical Services, Inc..

Pace Analytical Services, Inc.
7726 Moller Road
Indianapolis, IN 46268
(317)875-5894

ANALYTICAL RESULTS

Project: Genuine Parts/2125641D
Pace Project No.: 5050644

Sample: MW-174-2-4 **Lab ID: 5050644002** Collected: 07/12/11 09:20 Received: 07/13/11 11:36 Matrix: Solid

Results reported on a "dry-weight" basis

Parameters	Results	Units	Report Limit	DF	Prepared	Analyzed	CAS No.	Qual
8260 MSV 5035A VOA	Analytical Method: EPA 8260							
Acetone	**206**	ug/kg	101	1		07/19/11 20:17	67-64-1	C0
Acrolein	ND	ug/kg	101	1		07/19/11 20:17	107-02-8	
Acrylonitrile	ND	ug/kg	101	1		07/19/11 20:17	107-13-1	
Benzene	ND	ug/kg	5.1	1		07/19/11 20:17	71-43-2	
Bromobenzene	ND	ug/kg	5.1	1		07/19/11 20:17	108-86-1	
Bromochloromethane	ND	ug/kg	5.1	1		07/19/11 20:17	74-97-5	
Bromodichloromethane	ND	ug/kg	5.1	1		07/19/11 20:17	75-27-4	
Bromoform	ND	ug/kg	5.1	1		07/19/11 20:17	75-25-2	
Bromomethane	ND	ug/kg	5.1	1		07/19/11 20:17	74-83-9	
2-Butanone (MEK)	ND	ug/kg	25.3	1		07/19/11 20:17	78-93-3	
n-Butylbenzene	ND	ug/kg	5.1	1		07/19/11 20:17	104-51-8	
sec-Butylbenzene	ND	ug/kg	5.1	1		07/19/11 20:17	135-98-8	
tert-Butylbenzene	ND	ug/kg	5.1	1		07/19/11 20:17	98-06-6	
Carbon disulfide	ND	ug/kg	10.1	1		07/19/11 20:17	75-15-0	
Carbon tetrachloride	ND	ug/kg	5.1	1		07/19/11 20:17	56-23-5	
Chlorobenzene	ND	ug/kg	5.1	1		07/19/11 20:17	108-90-7	
Chloroethane	ND	ug/kg	5.1	1		07/19/11 20:17	75-00-3	
Chloroform	ND	ug/kg	5.1	1		07/19/11 20:17	67-66-3	
Chloromethane	ND	ug/kg	5.1	1		07/19/11 20:17	74-87-3	
2-Chlorotoluene	ND	ug/kg	5.1	1		07/19/11 20:17	95-49-8	
4-Chlorotoluene	ND	ug/kg	5.1	1		07/19/11 20:17	106-43-4	
Dibromochloromethane	ND	ug/kg	5.1	1		07/19/11 20:17	124-48-1	
1,2-Dibromoethane (EDB)	ND	ug/kg	5.1	1		07/19/11 20:17	106-93-4	
Dibromomethane	ND	ug/kg	5.1	1		07/19/11 20:17	74-95-3	
1,2-Dichlorobenzene	ND	ug/kg	5.1	1		07/19/11 20:17	95-50-1	
1,3-Dichlorobenzene	ND	ug/kg	5.1	1		07/19/11 20:17	541-73-1	
1,4-Dichlorobenzene	ND	ug/kg	5.1	1		07/19/11 20:17	106-46-7	
trans-1,4-Dichloro-2-butene	ND	ug/kg	101	1		07/19/11 20:17	110-57-6	
Dichlorodifluoromethane	ND	ug/kg	5.1	1		07/19/11 20:17	75-71-8	
1,1-Dichloroethane	ND	ug/kg	5.1	1		07/19/11 20:17	75-34-3	
1,2-Dichloroethane	ND	ug/kg	5.1	1		07/19/11 20:17	107-06-2	
1,1-Dichloroethene	ND	ug/kg	5.1	1		07/19/11 20:17	75-35-4	
cis-1,2-Dichloroethene	ND	ug/kg	5.1	1		07/19/11 20:17	156-59-2	
trans-1,2-Dichloroethene	ND	ug/kg	5.1	1		07/19/11 20:17	156-60-5	
1,2-Dichloropropane	ND	ug/kg	5.1	1		07/19/11 20:17	78-87-5	
1,3-Dichloropropane	ND	ug/kg	5.1	1		07/19/11 20:17	142-28-9	
2,2-Dichloropropane	ND	ug/kg	5.1	1		07/19/11 20:17	594-20-7	
1,1-Dichloropropene	ND	ug/kg	5.1	1		07/19/11 20:17	563-58-6	
cis-1,3-Dichloropropene	ND	ug/kg	5.1	1		07/19/11 20:17	10061-01-5	
trans-1,3-Dichloropropene	ND	ug/kg	5.1	1		07/19/11 20:17	10061-02-6	
Ethylbenzene	ND	ug/kg	5.1	1		07/19/11 20:17	100-41-4	
Ethyl methacrylate	ND	ug/kg	101	1		07/19/11 20:17	97-63-2	
Hexachloro-1,3-butadiene	ND	ug/kg	5.1	1		07/19/11 20:17	87-68-3	
n-Hexane	ND	ug/kg	5.1	1		07/19/11 20:17	110-54-3	N2
2-Hexanone	ND	ug/kg	101	1		07/19/11 20:17	591-78-6	
Iodomethane	ND	ug/kg	101	1		07/19/11 20:17	74-88-4	

This report shall not be reproduced, except in full,
without the written consent of Pace Analytical Services, Inc..

Pace Analytical Services, Inc.
7726 Moller Road
Indianapolis, IN 46268
(317)875-5894

ANALYTICAL RESULTS

Project: Genuine Parts/2125641D
Pace Project No.: 5050644

Sample: MW-174-2-4 **Lab ID: 5050644002** Collected: 07/12/11 09:20 Received: 07/13/11 11:36 Matrix: Solid

Results reported on a "dry-weight" basis

Parameters	Results	Units	Report Limit	DF	Prepared	Analyzed	CAS No.	Qual
8260 MSV 5035A VOA	Analytical Method: EPA 8260							
Isopropylbenzene (Cumene)	ND	ug/kg	5.1	1		07/19/11 20:17	98-82-8	
p-Isopropyltoluene	ND	ug/kg	5.1	1		07/19/11 20:17	99-87-6	
Methylene chloride	ND	ug/kg	20.3	1		07/19/11 20:17	75-09-2	
4-Methyl-2-pentanone (MIBK)	ND	ug/kg	25.3	1		07/19/11 20:17	108-10-1	
Methyl-tert-butyl ether	ND	ug/kg	5.1	1		07/19/11 20:17	1634-04-4	
Naphthalene	ND	ug/kg	5.1	1		07/19/11 20:17	91-20-3	
n-Propylbenzene	ND	ug/kg	5.1	1		07/19/11 20:17	103-65-1	
Styrene	ND	ug/kg	5.1	1		07/19/11 20:17	100-42-5	
1,1,1,2-Tetrachloroethane	ND	ug/kg	5.1	1		07/19/11 20:17	630-20-6	
1,1,2,2-Tetrachloroethane	ND	ug/kg	5.1	1		07/19/11 20:17	79-34-5	
Tetrachloroethene	ND	ug/kg	5.1	1		07/19/11 20:17	127-18-4	
Toluene	ND	ug/kg	5.1	1		07/19/11 20:17	108-88-3	
1,2,3-Trichlorobenzene	ND	ug/kg	5.1	1		07/19/11 20:17	87-61-6	
1,2,4-Trichlorobenzene	ND	ug/kg	5.1	1		07/19/11 20:17	120-82-1	
1,1,1-Trichloroethane	ND	ug/kg	5.1	1		07/19/11 20:17	71-55-6	
1,1,2-Trichloroethane	ND	ug/kg	5.1	1		07/19/11 20:17	79-00-5	
Trichloroethene	ND	ug/kg	5.1	1		07/19/11 20:17	79-01-6	
Trichlorofluoromethane	ND	ug/kg	5.1	1		07/19/11 20:17	75-69-4	
1,2,3-Trichloropropane	ND	ug/kg	5.1	1		07/19/11 20:17	96-18-4	
1,2,4-Trimethylbenzene	ND	ug/kg	5.1	1		07/19/11 20:17	95-63-6	
1,3,5-Trimethylbenzene	ND	ug/kg	5.1	1		07/19/11 20:17	108-67-8	
Vinyl acetate	ND	ug/kg	101	1		07/19/11 20:17	108-05-4	
Vinyl chloride	ND	ug/kg	5.1	1		07/19/11 20:17	75-01-4	
Xylene (Total)	ND	ug/kg	10.1	1		07/19/11 20:17	1330-20-7	
Dibromofluoromethane (S)	103	%	71-125	1		07/19/11 20:17	1868-53-7	
Toluene-d8 (S)	103	%	76-124	1		07/19/11 20:17	2037-26-5	
4-Bromofluorobenzene (S)	105	%	67-134	1		07/19/11 20:17	460-00-4	
Percent Moisture	Analytical Method: ASTM D2974-87							
Percent Moisture	**4.9**	%	0.10	1		07/18/11 11:05		

This report shall not be reproduced, except in full,
without the written consent of Pace Analytical Services, Inc..

Pace Analytical Services, Inc.
7726 Moller Road
Indianapolis, IN 46268
(317)875-5894

ANALYTICAL RESULTS

Project: Genuine Parts/2125641D
Pace Project No.: 5050644

Sample: MW-175-2-4 **Lab ID: 5050644003** Collected: 07/12/11 14:20 Received: 07/13/11 11:36 Matrix: Solid

Results reported on a "dry-weight" basis

Parameters	Results	Units	Report Limit	DF	Prepared	Analyzed	CAS No.	Qual
8260 MSV 5035A VOA	Analytical Method: EPA 8260							
Acetone	ND	ug/kg	85.2	1		07/19/11 20:50	67-64-1	
Acrolein	ND	ug/kg	85.2	1		07/19/11 20:50	107-02-8	
Acrylonitrile	ND	ug/kg	85.2	1		07/19/11 20:50	107-13-1	
Benzene	ND	ug/kg	4.3	1		07/19/11 20:50	71-43-2	
Bromobenzene	ND	ug/kg	4.3	1		07/19/11 20:50	108-86-1	
Bromochloromethane	ND	ug/kg	4.3	1		07/19/11 20:50	74-97-5	
Bromodichloromethane	ND	ug/kg	4.3	1		07/19/11 20:50	75-27-4	
Bromoform	ND	ug/kg	4.3	1		07/19/11 20:50	75-25-2	
Bromomethane	ND	ug/kg	4.3	1		07/19/11 20:50	74-83-9	
2-Butanone (MEK)	ND	ug/kg	21.3	1		07/19/11 20:50	78-93-3	
n-Butylbenzene	ND	ug/kg	4.3	1		07/19/11 20:50	104-51-8	
sec-Butylbenzene	ND	ug/kg	4.3	1		07/19/11 20:50	135-98-8	
tert-Butylbenzene	ND	ug/kg	4.3	1		07/19/11 20:50	98-06-6	
Carbon disulfide	ND	ug/kg	8.5	1		07/19/11 20:50	75-15-0	
Carbon tetrachloride	ND	ug/kg	4.3	1		07/19/11 20:50	56-23-5	
Chlorobenzene	ND	ug/kg	4.3	1		07/19/11 20:50	108-90-7	
Chloroethane	ND	ug/kg	4.3	1		07/19/11 20:50	75-00-3	
Chloroform	ND	ug/kg	4.3	1		07/19/11 20:50	67-66-3	
Chloromethane	ND	ug/kg	4.3	1		07/19/11 20:50	74-87-3	
2-Chlorotoluene	ND	ug/kg	4.3	1		07/19/11 20:50	95-49-8	
4-Chlorotoluene	ND	ug/kg	4.3	1		07/19/11 20:50	106-43-4	
Dibromochloromethane	ND	ug/kg	4.3	1		07/19/11 20:50	124-48-1	
1,2-Dibromoethane (EDB)	ND	ug/kg	4.3	1		07/19/11 20:50	106-93-4	
Dibromomethane	ND	ug/kg	4.3	1		07/19/11 20:50	74-95-3	
1,2-Dichlorobenzene	ND	ug/kg	4.3	1		07/19/11 20:50	95-50-1	
1,3-Dichlorobenzene	ND	ug/kg	4.3	1		07/19/11 20:50	541-73-1	
1,4-Dichlorobenzene	ND	ug/kg	4.3	1		07/19/11 20:50	106-46-7	
trans-1,4-Dichloro-2-butene	ND	ug/kg	85.2	1		07/19/11 20:50	110-57-6	
Dichlorodifluoromethane	ND	ug/kg	4.3	1		07/19/11 20:50	75-71-8	
1,1-Dichloroethane	ND	ug/kg	4.3	1		07/19/11 20:50	75-34-3	
1,2-Dichloroethane	ND	ug/kg	4.3	1		07/19/11 20:50	107-06-2	
1,1-Dichloroethene	ND	ug/kg	4.3	1		07/19/11 20:50	75-35-4	
cis-1,2-Dichloroethene	ND	ug/kg	4.3	1		07/19/11 20:50	156-59-2	
trans-1,2-Dichloroethene	ND	ug/kg	4.3	1		07/19/11 20:50	156-60-5	
1,2-Dichloropropane	ND	ug/kg	4.3	1		07/19/11 20:50	78-87-5	
1,3-Dichloropropane	ND	ug/kg	4.3	1		07/19/11 20:50	142-28-9	
2,2-Dichloropropane	ND	ug/kg	4.3	1		07/19/11 20:50	594-20-7	
1,1-Dichloropropene	ND	ug/kg	4.3	1		07/19/11 20:50	563-58-6	
cis-1,3-Dichloropropene	ND	ug/kg	4.3	1		07/19/11 20:50	10061-01-5	
trans-1,3-Dichloropropene	ND	ug/kg	4.3	1		07/19/11 20:50	10061-02-6	
Ethylbenzene	ND	ug/kg	4.3	1		07/19/11 20:50	100-41-4	
Ethyl methacrylate	ND	ug/kg	85.2	1		07/19/11 20:50	97-63-2	
Hexachloro-1,3-butadiene	ND	ug/kg	4.3	1		07/19/11 20:50	87-68-3	
n-Hexane	ND	ug/kg	4.3	1		07/19/11 20:50	110-54-3	N2
2-Hexanone	ND	ug/kg	85.2	1		07/19/11 20:50	591-78-6	
Iodomethane	ND	ug/kg	85.2	1		07/19/11 20:50	74-88-4	

This report shall not be reproduced, except in full,
without the written consent of Pace Analytical Services, Inc..

Pace Analytical Services, Inc.
7726 Moller Road
Indianapolis, IN 46268
(317)875-5894

ANALYTICAL RESULTS

Project: Genuine Parts/2125641D
Pace Project No.: 5050644

Sample: MW-175-2-4 **Lab ID: 5050644003** Collected: 07/12/11 14:20 Received: 07/13/11 11:36 Matrix: Solid

Results reported on a "dry-weight" basis

Parameters	Results	Units	Report Limit	DF	Prepared	Analyzed	CAS No.	Qual
8260 MSV 5035A VOA	Analytical Method: EPA 8260							
Isopropylbenzene (Cumene)	ND	ug/kg	4.3	1		07/19/11 20:50	98-82-8	
p-Isopropyltoluene	ND	ug/kg	4.3	1		07/19/11 20:50	99-87-6	
Methylene chloride	ND	ug/kg	17.0	1		07/19/11 20:50	75-09-2	
4-Methyl-2-pentanone (MIBK)	ND	ug/kg	21.3	1		07/19/11 20:50	108-10-1	
Methyl-tert-butyl ether	ND	ug/kg	4.3	1		07/19/11 20:50	1634-04-4	
Naphthalene	ND	ug/kg	4.3	1		07/19/11 20:50	91-20-3	
n-Propylbenzene	ND	ug/kg	4.3	1		07/19/11 20:50	103-65-1	
Styrene	ND	ug/kg	4.3	1		07/19/11 20:50	100-42-5	
1,1,1,2-Tetrachloroethane	ND	ug/kg	4.3	1		07/19/11 20:50	630-20-6	
1,1,2,2-Tetrachloroethane	ND	ug/kg	4.3	1		07/19/11 20:50	79-34-5	
Tetrachloroethene	ND	ug/kg	4.3	1		07/19/11 20:50	127-18-4	
Toluene	ND	ug/kg	4.3	1		07/19/11 20:50	108-88-3	
1,2,3-Trichlorobenzene	ND	ug/kg	4.3	1		07/19/11 20:50	87-61-6	
1,2,4-Trichlorobenzene	ND	ug/kg	4.3	1		07/19/11 20:50	120-82-1	
1,1,1-Trichloroethane	ND	ug/kg	4.3	1		07/19/11 20:50	71-55-6	
1,1,2-Trichloroethane	ND	ug/kg	4.3	1		07/19/11 20:50	79-00-5	
Trichloroethene	ND	ug/kg	4.3	1		07/19/11 20:50	79-01-6	
Trichlorofluoromethane	ND	ug/kg	4.3	1		07/19/11 20:50	75-69-4	
1,2,3-Trichloropropane	ND	ug/kg	4.3	1		07/19/11 20:50	96-18-4	
1,2,4-Trimethylbenzene	ND	ug/kg	4.3	1		07/19/11 20:50	95-63-6	
1,3,5-Trimethylbenzene	ND	ug/kg	4.3	1		07/19/11 20:50	108-67-8	
Vinyl acetate	ND	ug/kg	85.2	1		07/19/11 20:50	108-05-4	
Vinyl chloride	ND	ug/kg	4.3	1		07/19/11 20:50	75-01-4	
Xylene (Total)	ND	ug/kg	8.5	1		07/19/11 20:50	1330-20-7	
Dibromofluoromethane (S)	102	%	71-125	1		07/19/11 20:50	1868-53-7	
Toluene-d8 (S)	97	%	76-124	1		07/19/11 20:50	2037-26-5	
4-Bromofluorobenzene (S)	103	%	67-134	1		07/19/11 20:50	460-00-4	
Percent Moisture	Analytical Method: ASTM D2974-87							
Percent Moisture	**13.1**	%	0.10	1		07/18/11 11:05		

This report shall not be reproduced, except in full,
without the written consent of Pace Analytical Services, Inc..

Pace Analytical Services, Inc.
7726 Moller Road
Indianapolis, IN 46268
(317)875-5894

ANALYTICAL RESULTS

Project: Genuine Parts/2125641D
Pace Project No.: 5050644

Sample: MW-175-13-15 **Lab ID: 5050644004** Collected: 07/12/11 14:35 Received: 07/13/11 11:36 Matrix: Solid

Results reported on a "dry-weight" basis

Parameters	Results	Units	Report Limit	DF	Prepared	Analyzed	CAS No.	Qual
8260 MSV 5035A VOA	Analytical Method: EPA 8260							
Acetone	ND	ug/kg	75.0	1		07/19/11 21:27	67-64-1	
Acrolein	ND	ug/kg	75.0	1		07/19/11 21:27	107-02-8	
Acrylonitrile	ND	ug/kg	75.0	1		07/19/11 21:27	107-13-1	
Benzene	ND	ug/kg	3.7	1		07/19/11 21:27	71-43-2	
Bromobenzene	ND	ug/kg	3.7	1		07/19/11 21:27	108-86-1	
Bromochloromethane	ND	ug/kg	3.7	1		07/19/11 21:27	74-97-5	
Bromodichloromethane	ND	ug/kg	3.7	1		07/19/11 21:27	75-27-4	
Bromoform	ND	ug/kg	3.7	1		07/19/11 21:27	75-25-2	
Bromomethane	ND	ug/kg	3.7	1		07/19/11 21:27	74-83-9	
2-Butanone (MEK)	ND	ug/kg	18.7	1		07/19/11 21:27	78-93-3	
n-Butylbenzene	ND	ug/kg	3.7	1		07/19/11 21:27	104-51-8	
sec-Butylbenzene	ND	ug/kg	3.7	1		07/19/11 21:27	135-98-8	
tert-Butylbenzene	ND	ug/kg	3.7	1		07/19/11 21:27	98-06-6	
Carbon disulfide	ND	ug/kg	7.5	1		07/19/11 21:27	75-15-0	
Carbon tetrachloride	ND	ug/kg	3.7	1		07/19/11 21:27	56-23-5	
Chlorobenzene	ND	ug/kg	3.7	1		07/19/11 21:27	108-90-7	
Chloroethane	ND	ug/kg	3.7	1		07/19/11 21:27	75-00-3	
Chloroform	ND	ug/kg	3.7	1		07/19/11 21:27	67-66-3	
Chloromethane	ND	ug/kg	3.7	1		07/19/11 21:27	74-87-3	
2-Chlorotoluene	ND	ug/kg	3.7	1		07/19/11 21:27	95-49-8	
4-Chlorotoluene	ND	ug/kg	3.7	1		07/19/11 21:27	106-43-4	
Dibromochloromethane	ND	ug/kg	3.7	1		07/19/11 21:27	124-48-1	
1,2-Dibromoethane (EDB)	ND	ug/kg	3.7	1		07/19/11 21:27	106-93-4	
Dibromomethane	ND	ug/kg	3.7	1		07/19/11 21:27	74-95-3	
1,2-Dichlorobenzene	ND	ug/kg	3.7	1		07/19/11 21:27	95-50-1	
1,3-Dichlorobenzene	ND	ug/kg	3.7	1		07/19/11 21:27	541-73-1	
1,4-Dichlorobenzene	ND	ug/kg	3.7	1		07/19/11 21:27	106-46-7	
trans-1,4-Dichloro-2-butene	ND	ug/kg	75.0	1		07/19/11 21:27	110-57-6	
Dichlorodifluoromethane	ND	ug/kg	3.7	1		07/19/11 21:27	75-71-8	
1,1-Dichloroethane	ND	ug/kg	3.7	1		07/19/11 21:27	75-34-3	
1,2-Dichloroethane	ND	ug/kg	3.7	1		07/19/11 21:27	107-06-2	
1,1-Dichloroethene	ND	ug/kg	3.7	1		07/19/11 21:27	75-35-4	
cis-1,2-Dichloroethene	ND	ug/kg	3.7	1		07/19/11 21:27	156-59-2	
trans-1,2-Dichloroethene	ND	ug/kg	3.7	1		07/19/11 21:27	156-60-5	
1,2-Dichloropropane	ND	ug/kg	3.7	1		07/19/11 21:27	78-87-5	
1,3-Dichloropropane	ND	ug/kg	3.7	1		07/19/11 21:27	142-28-9	
2,2-Dichloropropane	ND	ug/kg	3.7	1		07/19/11 21:27	594-20-7	
1,1-Dichloropropene	ND	ug/kg	3.7	1		07/19/11 21:27	563-58-6	
cis-1,3-Dichloropropene	ND	ug/kg	3.7	1		07/19/11 21:27	10061-01-5	
trans-1,3-Dichloropropene	ND	ug/kg	3.7	1		07/19/11 21:27	10061-02-6	
Ethylbenzene	ND	ug/kg	3.7	1		07/19/11 21:27	100-41-4	
Ethyl methacrylate	ND	ug/kg	75.0	1		07/19/11 21:27	97-63-2	
Hexachloro-1,3-butadiene	ND	ug/kg	3.7	1		07/19/11 21:27	87-68-3	
n-Hexane	ND	ug/kg	3.7	1		07/19/11 21:27	110-54-3	N2
2-Hexanone	ND	ug/kg	75.0	1		07/19/11 21:27	591-78-6	
Iodomethane	ND	ug/kg	75.0	1		07/19/11 21:27	74-88-4	

This report shall not be reproduced, except in full,
without the written consent of Pace Analytical Services, Inc..

Pace Analytical Services, Inc.
7726 Moller Road
Indianapolis, IN 46268
(317)875-5894

ANALYTICAL RESULTS

Project: Genuine Parts/2125641D
Pace Project No.: 5050644

Sample: MW-175-13-15 **Lab ID: 5050644004** Collected: 07/12/11 14:35 Received: 07/13/11 11:36 Matrix: Solid

Results reported on a "dry-weight" basis

Parameters	Results	Units	Report Limit	DF	Prepared	Analyzed	CAS No.	Qual
8260 MSV 5035A VOA	Analytical Method: EPA 8260							
Isopropylbenzene (Cumene)	ND	ug/kg	3.7	1		07/19/11 21:27	98-82-8	
p-Isopropyltoluene	ND	ug/kg	3.7	1		07/19/11 21:27	99-87-6	
Methylene chloride	ND	ug/kg	15.0	1		07/19/11 21:27	75-09-2	
4-Methyl-2-pentanone (MIBK)	ND	ug/kg	18.7	1		07/19/11 21:27	108-10-1	
Methyl-tert-butyl ether	ND	ug/kg	3.7	1		07/19/11 21:27	1634-04-4	
Naphthalene	ND	ug/kg	3.7	1		07/19/11 21:27	91-20-3	
n-Propylbenzene	ND	ug/kg	3.7	1		07/19/11 21:27	103-65-1	
Styrene	ND	ug/kg	3.7	1		07/19/11 21:27	100-42-5	
1,1,1,2-Tetrachloroethane	ND	ug/kg	3.7	1		07/19/11 21:27	630-20-6	
1,1,2,2-Tetrachloroethane	ND	ug/kg	3.7	1		07/19/11 21:27	79-34-5	
Tetrachloroethene	ND	ug/kg	3.7	1		07/19/11 21:27	127-18-4	
Toluene	ND	ug/kg	3.7	1		07/19/11 21:27	108-88-3	
1,2,3-Trichlorobenzene	ND	ug/kg	3.7	1		07/19/11 21:27	87-61-6	
1,2,4-Trichlorobenzene	ND	ug/kg	3.7	1		07/19/11 21:27	120-82-1	
1,1,1-Trichloroethane	ND	ug/kg	3.7	1		07/19/11 21:27	71-55-6	
1,1,2-Trichloroethane	ND	ug/kg	3.7	1		07/19/11 21:27	79-00-5	
Trichloroethene	ND	ug/kg	3.7	1		07/19/11 21:27	79-01-6	
Trichlorofluoromethane	ND	ug/kg	3.7	1		07/19/11 21:27	75-69-4	
1,2,3-Trichloropropane	ND	ug/kg	3.7	1		07/19/11 21:27	96-18-4	
1,2,4-Trimethylbenzene	ND	ug/kg	3.7	1		07/19/11 21:27	95-63-6	
1,3,5-Trimethylbenzene	ND	ug/kg	3.7	1		07/19/11 21:27	108-67-8	
Vinyl acetate	ND	ug/kg	75.0	1		07/19/11 21:27	108-05-4	
Vinyl chloride	ND	ug/kg	3.7	1		07/19/11 21:27	75-01-4	
Xylene (Total)	ND	ug/kg	7.5	1		07/19/11 21:27	1330-20-7	
Dibromofluoromethane (S)	106	%	71-125	1		07/19/11 21:27	1868-53-7	
Toluene-d8 (S)	102	%	76-124	1		07/19/11 21:27	2037-26-5	
4-Bromofluorobenzene (S)	98	%	67-134	1		07/19/11 21:27	460-00-4	
Percent Moisture	Analytical Method: ASTM D2974-87							
Percent Moisture	**5.5**	%	0.10	1		07/18/11 11:05		

This report shall not be reproduced, except in full,
without the written consent of Pace Analytical Services, Inc..

Pace Analytical Services, Inc.
7726 Moller Road
Indianapolis, IN 46268
(317)875-5894

ANALYTICAL RESULTS

Project: Genuine Parts/2125641D
Pace Project No.: 5050644

Sample: Trip Blank **Lab ID: 5050644005** Collected: 07/12/11 08:00 Received: 07/13/11 11:36 Matrix: Solid

Results reported on a "wet-weight" basis

Parameters	Results	Units	Report Limit	DF	Prepared	Analyzed	CAS No.	Qual
8260 MSV 5035A VOA	Analytical Method: EPA 8260							
Acetone	ND	ug/kg	100	1		07/20/11 03:53	67-64-1	
Acrolein	ND	ug/kg	100	1		07/20/11 03:53	107-02-8	
Acrylonitrile	ND	ug/kg	100	1		07/20/11 03:53	107-13-1	
Benzene	ND	ug/kg	5.0	1		07/20/11 03:53	71-43-2	
Bromobenzene	ND	ug/kg	5.0	1		07/20/11 03:53	108-86-1	
Bromochloromethane	ND	ug/kg	5.0	1		07/20/11 03:53	74-97-5	
Bromodichloromethane	ND	ug/kg	5.0	1		07/20/11 03:53	75-27-4	
Bromoform	ND	ug/kg	5.0	1		07/20/11 03:53	75-25-2	
Bromomethane	ND	ug/kg	5.0	1		07/20/11 03:53	74-83-9	
2-Butanone (MEK)	ND	ug/kg	25.0	1		07/20/11 03:53	78-93-3	
n-Butylbenzene	ND	ug/kg	5.0	1		07/20/11 03:53	104-51-8	
sec-Butylbenzene	ND	ug/kg	5.0	1		07/20/11 03:53	135-98-8	
tert-Butylbenzene	ND	ug/kg	5.0	1		07/20/11 03:53	98-06-6	
Carbon disulfide	ND	ug/kg	10.0	1		07/20/11 03:53	75-15-0	
Carbon tetrachloride	ND	ug/kg	5.0	1		07/20/11 03:53	56-23-5	
Chlorobenzene	ND	ug/kg	5.0	1		07/20/11 03:53	108-90-7	
Chloroethane	ND	ug/kg	5.0	1		07/20/11 03:53	75-00-3	
Chloroform	ND	ug/kg	5.0	1		07/20/11 03:53	67-66-3	
Chloromethane	ND	ug/kg	5.0	1		07/20/11 03:53	74-87-3	
2-Chlorotoluene	ND	ug/kg	5.0	1		07/20/11 03:53	95-49-8	
4-Chlorotoluene	ND	ug/kg	5.0	1		07/20/11 03:53	106-43-4	
Dibromochloromethane	ND	ug/kg	5.0	1		07/20/11 03:53	124-48-1	
1,2-Dibromoethane (EDB)	ND	ug/kg	5.0	1		07/20/11 03:53	106-93-4	
Dibromomethane	ND	ug/kg	5.0	1		07/20/11 03:53	74-95-3	
1,2-Dichlorobenzene	ND	ug/kg	5.0	1		07/20/11 03:53	95-50-1	
1,3-Dichlorobenzene	ND	ug/kg	5.0	1		07/20/11 03:53	541-73-1	
1,4-Dichlorobenzene	ND	ug/kg	5.0	1		07/20/11 03:53	106-46-7	
trans-1,4-Dichloro-2-butene	ND	ug/kg	100	1		07/20/11 03:53	110-57-6	
Dichlorodifluoromethane	ND	ug/kg	5.0	1		07/20/11 03:53	75-71-8	
1,1-Dichloroethane	ND	ug/kg	5.0	1		07/20/11 03:53	75-34-3	
1,2-Dichloroethane	ND	ug/kg	5.0	1		07/20/11 03:53	107-06-2	
1,1-Dichloroethene	ND	ug/kg	5.0	1		07/20/11 03:53	75-35-4	
cis-1,2-Dichloroethene	ND	ug/kg	5.0	1		07/20/11 03:53	156-59-2	
trans-1,2-Dichloroethene	ND	ug/kg	5.0	1		07/20/11 03:53	156-60-5	
1,2-Dichloropropane	ND	ug/kg	5.0	1		07/20/11 03:53	78-87-5	
1,3-Dichloropropane	ND	ug/kg	5.0	1		07/20/11 03:53	142-28-9	
2,2-Dichloropropane	ND	ug/kg	5.0	1		07/20/11 03:53	594-20-7	
1,1-Dichloropropene	ND	ug/kg	5.0	1		07/20/11 03:53	563-58-6	
cis-1,3-Dichloropropene	ND	ug/kg	5.0	1		07/20/11 03:53	10061-01-5	
trans-1,3-Dichloropropene	ND	ug/kg	5.0	1		07/20/11 03:53	10061-02-6	
Ethylbenzene	ND	ug/kg	5.0	1		07/20/11 03:53	100-41-4	
Ethyl methacrylate	ND	ug/kg	100	1		07/20/11 03:53	97-63-2	
Hexachloro-1,3-butadiene	ND	ug/kg	5.0	1		07/20/11 03:53	87-68-3	
n-Hexane	ND	ug/kg	5.0	1		07/20/11 03:53	110-54-3	N2
2-Hexanone	ND	ug/kg	100	1		07/20/11 03:53	591-78-6	
Iodomethane	ND	ug/kg	100	1		07/20/11 03:53	74-88-4	

This report shall not be reproduced, except in full,
without the written consent of Pace Analytical Services, Inc..

Pace Analytical Services, Inc.
7726 Moller Road
Indianapolis, IN 46268
(317)875-5894

ANALYTICAL RESULTS

Project: Genuine Parts/2125641D
Pace Project No.: 5050644

Sample: Trip Blank **Lab ID: 5050644005** Collected: 07/12/11 08:00 Received: 07/13/11 11:36 Matrix: Solid

Results reported on a "wet-weight" basis

Parameters	Results	Units	Report Limit	DF	Prepared	Analyzed	CAS No.	Qual
8260 MSV 5035A VOA	Analytical Method: EPA 8260							
Isopropylbenzene (Cumene)	ND	ug/kg	5.0	1		07/20/11 03:53	98-82-8	
p-Isopropyltoluene	ND	ug/kg	5.0	1		07/20/11 03:53	99-87-6	
Methylene chloride	ND	ug/kg	20.0	1		07/20/11 03:53	75-09-2	
4-Methyl-2-pentanone (MIBK)	ND	ug/kg	25.0	1		07/20/11 03:53	108-10-1	
Methyl-tert-butyl ether	ND	ug/kg	5.0	1		07/20/11 03:53	1634-04-4	
Naphthalene	ND	ug/kg	5.0	1		07/20/11 03:53	91-20-3	
n-Propylbenzene	ND	ug/kg	5.0	1		07/20/11 03:53	103-65-1	
Styrene	ND	ug/kg	5.0	1		07/20/11 03:53	100-42-5	
1,1,1,2-Tetrachloroethane	ND	ug/kg	5.0	1		07/20/11 03:53	630-20-6	
1,1,2,2-Tetrachloroethane	ND	ug/kg	5.0	1		07/20/11 03:53	79-34-5	
Tetrachloroethene	ND	ug/kg	5.0	1		07/20/11 03:53	127-18-4	
Toluene	ND	ug/kg	5.0	1		07/20/11 03:53	108-88-3	
1,2,3-Trichlorobenzene	ND	ug/kg	5.0	1		07/20/11 03:53	87-61-6	
1,2,4-Trichlorobenzene	ND	ug/kg	5.0	1		07/20/11 03:53	120-82-1	
1,1,1-Trichloroethane	ND	ug/kg	5.0	1		07/20/11 03:53	71-55-6	
1,1,2-Trichloroethane	ND	ug/kg	5.0	1		07/20/11 03:53	79-00-5	
Trichloroethene	ND	ug/kg	5.0	1		07/20/11 03:53	79-01-6	
Trichlorofluoromethane	ND	ug/kg	5.0	1		07/20/11 03:53	75-69-4	
1,2,3-Trichloropropane	ND	ug/kg	5.0	1		07/20/11 03:53	96-18-4	
1,2,4-Trimethylbenzene	ND	ug/kg	5.0	1		07/20/11 03:53	95-63-6	
1,3,5-Trimethylbenzene	ND	ug/kg	5.0	1		07/20/11 03:53	108-67-8	
Vinyl acetate	ND	ug/kg	100	1		07/20/11 03:53	108-05-4	
Vinyl chloride	ND	ug/kg	5.0	1		07/20/11 03:53	75-01-4	
Xylene (Total)	ND	ug/kg	10.0	1		07/20/11 03:53	1330-20-7	
Dibromofluoromethane (S)	101	%	71-125	1		07/20/11 03:53	1868-53-7	
Toluene-d8 (S)	100	%	76-124	1		07/20/11 03:53	2037-26-5	
4-Bromofluorobenzene (S)	100	%	67-134	1		07/20/11 03:53	460-00-4	

This report shall not be reproduced, except in full,
without the written consent of Pace Analytical Services, Inc..

Pace Analytical Services, Inc.
7726 Moller Road
Indianapolis, IN 46268
(317)875-5894

QUALITY CONTROL DATA

Project: Genuine Parts/2125641D
Pace Project No.: 5050644

QC Batch: MSV/34298 Analysis Method: EPA 8260
QC Batch Method: EPA 8260 Analysis Description: 8260 MSV 5035A Volatile Organics
Associated Lab Samples: 5050644002, 5050644003, 5050644004

METHOD BLANK: 599928 Matrix: Solid
Associated Lab Samples: 5050644002, 5050644003, 5050644004

Parameter	Units	Blank Result	Reporting Limit	Analyzed	Qualifiers
1,1,1,2-Tetrachloroethane	ug/kg	ND	5.0	07/19/11 14:32	
1,1,1-Trichloroethane	ug/kg	ND	5.0	07/19/11 14:32	
1,1,2,2-Tetrachloroethane	ug/kg	ND	5.0	07/19/11 14:32	
1,1,2-Trichloroethane	ug/kg	ND	5.0	07/19/11 14:32	
1,1-Dichloroethane	ug/kg	ND	5.0	07/19/11 14:32	
1,1-Dichloroethene	ug/kg	ND	5.0	07/19/11 14:32	
1,1-Dichloropropene	ug/kg	ND	5.0	07/19/11 14:32	
1,2,3-Trichlorobenzene	ug/kg	ND	5.0	07/19/11 14:32	
1,2,3-Trichloropropane	ug/kg	ND	5.0	07/19/11 14:32	
1,2,4-Trichlorobenzene	ug/kg	ND	5.0	07/19/11 14:32	
1,2,4-Trimethylbenzene	ug/kg	ND	5.0	07/19/11 14:32	
1,2-Dibromoethane (EDB)	ug/kg	ND	5.0	07/19/11 14:32	
1,2-Dichlorobenzene	ug/kg	ND	5.0	07/19/11 14:32	
1,2-Dichloroethane	ug/kg	ND	5.0	07/19/11 14:32	
1,2-Dichloropropane	ug/kg	ND	5.0	07/19/11 14:32	
1,3,5-Trimethylbenzene	ug/kg	ND	5.0	07/19/11 14:32	
1,3-Dichlorobenzene	ug/kg	ND	5.0	07/19/11 14:32	
1,3-Dichloropropane	ug/kg	ND	5.0	07/19/11 14:32	
1,4-Dichlorobenzene	ug/kg	ND	5.0	07/19/11 14:32	
2,2-Dichloropropane	ug/kg	ND	5.0	07/19/11 14:32	
2-Butanone (MEK)	ug/kg	ND	25.0	07/19/11 14:32	
2-Chlorotoluene	ug/kg	ND	5.0	07/19/11 14:32	
2-Hexanone	ug/kg	ND	100	07/19/11 14:32	
4-Chlorotoluene	ug/kg	ND	5.0	07/19/11 14:32	
4-Methyl-2-pentanone (MIBK)	ug/kg	ND	25.0	07/19/11 14:32	
Acetone	ug/kg	ND	100	07/19/11 14:32	
Acrolein	ug/kg	ND	100	07/19/11 14:32	
Acrylonitrile	ug/kg	ND	100	07/19/11 14:32	
Benzene	ug/kg	ND	5.0	07/19/11 14:32	
Bromobenzene	ug/kg	ND	5.0	07/19/11 14:32	
Bromochloromethane	ug/kg	ND	5.0	07/19/11 14:32	
Bromodichloromethane	ug/kg	ND	5.0	07/19/11 14:32	
Bromoform	ug/kg	ND	5.0	07/19/11 14:32	
Bromomethane	ug/kg	ND	5.0	07/19/11 14:32	
Carbon disulfide	ug/kg	ND	10.0	07/19/11 14:32	
Carbon tetrachloride	ug/kg	ND	5.0	07/19/11 14:32	
Chlorobenzene	ug/kg	ND	5.0	07/19/11 14:32	
Chloroethane	ug/kg	ND	5.0	07/19/11 14:32	
Chloroform	ug/kg	ND	5.0	07/19/11 14:32	
Chloromethane	ug/kg	ND	5.0	07/19/11 14:32	
cis-1,2-Dichloroethene	ug/kg	ND	5.0	07/19/11 14:32	
cis-1,3-Dichloropropene	ug/kg	ND	5.0	07/19/11 14:32	
Dibromochloromethane	ug/kg	ND	5.0	07/19/11 14:32	

This report shall not be reproduced, except in full,
without the written consent of Pace Analytical Services, Inc..

Pace Analytical Services, Inc.
7726 Moller Road
Indianapolis, IN 46268
(317)875-5894

QUALITY CONTROL DATA

Project: Genuine Parts/2125641D
Pace Project No.: 5050644

METHOD BLANK: 599928 Matrix: Solid

Associated Lab Samples: 5050644002, 5050644003, 5050644004

Parameter	Units	Blank Result	Reporting Limit	Analyzed	Qualifiers
Dibromomethane	ug/kg	ND	5.0	07/19/11 14:32	
Dichlorodifluoromethane	ug/kg	ND	5.0	07/19/11 14:32	
Ethyl methacrylate	ug/kg	ND	100	07/19/11 14:32	
Ethylbenzene	ug/kg	ND	5.0	07/19/11 14:32	
Hexachloro-1,3-butadiene	ug/kg	ND	5.0	07/19/11 14:32	
Iodomethane	ug/kg	ND	100	07/19/11 14:32	
Isopropylbenzene (Cumene)	ug/kg	ND	5.0	07/19/11 14:32	
Methyl-tert-butyl ether	ug/kg	ND	5.0	07/19/11 14:32	
Methylene chloride	ug/kg	ND	20.0	07/19/11 14:32	
n-Butylbenzene	ug/kg	ND	5.0	07/19/11 14:32	
n-Hexane	ug/kg	ND	5.0	07/19/11 14:32	N2
n-Propylbenzene	ug/kg	ND	5.0	07/19/11 14:32	
Naphthalene	ug/kg	ND	5.0	07/19/11 14:32	
p-Isopropyltoluene	ug/kg	ND	5.0	07/19/11 14:32	
sec-Butylbenzene	ug/kg	ND	5.0	07/19/11 14:32	
Styrene	ug/kg	ND	5.0	07/19/11 14:32	
tert-Butylbenzene	ug/kg	ND	5.0	07/19/11 14:32	
Tetrachloroethene	ug/kg	ND	5.0	07/19/11 14:32	
Toluene	ug/kg	ND	5.0	07/19/11 14:32	
trans-1,2-Dichloroethene	ug/kg	ND	5.0	07/19/11 14:32	
trans-1,3-Dichloropropene	ug/kg	ND	5.0	07/19/11 14:32	
trans-1,4-Dichloro-2-butene	ug/kg	ND	100	07/19/11 14:32	
Trichloroethene	ug/kg	ND	5.0	07/19/11 14:32	
Trichlorofluoromethane	ug/kg	ND	5.0	07/19/11 14:32	
Vinyl acetate	ug/kg	ND	100	07/19/11 14:32	
Vinyl chloride	ug/kg	ND	5.0	07/19/11 14:32	
Xylene (Total)	ug/kg	ND	10.0	07/19/11 14:32	
4-Bromofluorobenzene (S)	%	99	67-134	07/19/11 14:32	
Dibromofluoromethane (S)	%	99	71-125	07/19/11 14:32	
Toluene-d8 (S)	%	97	76-124	07/19/11 14:32	

LABORATORY CONTROL SAMPLE: 599929

Parameter	Units	Spike Conc.	LCS Result	LCS % Rec	% Rec Limits	Qualifiers
1,1,1,2-Tetrachloroethane	ug/kg	50	50.5	101	70-118	
1,1,1-Trichloroethane	ug/kg	50	49.2	98	73-123	
1,1,2,2-Tetrachloroethane	ug/kg	50	49.5	99	71-127	
1,1,2-Trichloroethane	ug/kg	50	48.1	96	78-124	
1,1-Dichloroethane	ug/kg	50	47.9	96	73-122	
1,1-Dichloroethene	ug/kg	50	49.9	100	80-137	
1,1-Dichloropropene	ug/kg	50	49.9	100	77-121	
1,2,3-Trichlorobenzene	ug/kg	50	46.5	93	67-125	
1,2,3-Trichloropropane	ug/kg	100	82.0	82	47-117	
1,2,4-Trichlorobenzene	ug/kg	50	44.9	90	64-121	
1,2,4-Trimethylbenzene	ug/kg	50	45.7	91	70-122	

This report shall not be reproduced, except in full,
without the written consent of Pace Analytical Services, Inc..

Pace Analytical Services, Inc.
7726 Moller Road
Indianapolis, IN 46268
(317)875-5894

QUALITY CONTROL DATA

Project: Genuine Parts/2125641D
Pace Project No.: 5050644

LABORATORY CONTROL SAMPLE: 599929

Parameter	Units	Spike Conc.	LCS Result	LCS % Rec	% Rec Limits	Qualifiers
1,2-Dibromoethane (EDB)	ug/kg	50	49.9	100	79-119	
1,2-Dichlorobenzene	ug/kg	50	46.5	93	76-120	
1,2-Dichloroethane	ug/kg	50	49.6	99	72-125	
1,2-Dichloropropane	ug/kg	50	52.0	104	76-121	
1,3,5-Trimethylbenzene	ug/kg	50	44.8	90	70-122	
1,3-Dichlorobenzene	ug/kg	50	46.0	92	78-120	
1,3-Dichloropropane	ug/kg	50	49.4	99	78-121	
1,4-Dichlorobenzene	ug/kg	50	44.9	90	77-117	
2,2-Dichloropropane	ug/kg	50	43.2	86	55-128	
2-Butanone (MEK)	ug/kg	250	291	116	39-186	
2-Chlorotoluene	ug/kg	50	46.0	92	76-122	
2-Hexanone	ug/kg	250	245	98	53-168	
4-Chlorotoluene	ug/kg	50	45.3	91	73-121	
4-Methyl-2-pentanone (MIBK)	ug/kg	250	231	93	67-124	
Acetone	ug/kg	250	402	161	10-200	
Acrolein	ug/kg	1000	2230	223	10-200	L3
Acrylonitrile	ug/kg	1000	994	99	70-126	
Benzene	ug/kg	50	47.9	96	77-123	
Bromobenzene	ug/kg	50	45.1	90	73-120	
Bromochloromethane	ug/kg	50	46.6	93	70-131	
Bromodichloromethane	ug/kg	50	49.8	100	74-120	
Bromoform	ug/kg	50	41.6	83	65-116	
Bromomethane	ug/kg	50	50.3	101	18-190	
Carbon disulfide	ug/kg	100	104	104	68-127	
Carbon tetrachloride	ug/kg	50	51.8	104	65-127	
Chlorobenzene	ug/kg	50	45.7	91	80-116	
Chloroethane	ug/kg	50	63.0	126	55-159	
Chloroform	ug/kg	50	48.4	97	74-118	
Chloromethane	ug/kg	50	52.8	106	56-142	
cis-1,2-Dichloroethene	ug/kg	50	53.2	106	82-125	
cis-1,3-Dichloropropene	ug/kg	50	46.1	92	67-118	
Dibromochloromethane	ug/kg	50	43.7	87	70-123	
Dibromomethane	ug/kg	50	50.9	102	76-121	
Dichlorodifluoromethane	ug/kg	50	57.3	115	25-200	
Ethyl methacrylate	ug/kg	200	212	106	70-122	
Ethylbenzene	ug/kg	50	50.7	101	77-120	
Hexachloro-1,3-butadiene	ug/kg	50	47.9	96	64-127	
Iodomethane	ug/kg	100	90.5J	90	26-171	
Isopropylbenzene (Cumene)	ug/kg	50	45.5	91	75-118	
Methyl-tert-butyl ether	ug/kg	100	108	108	69-125	
Methylene chloride	ug/kg	50	54.2	108	66-128	
n-Butylbenzene	ug/kg	50	47.9	96	68-126	
n-Hexane	ug/kg	50	41.3	83	71-148	N2
n-Propylbenzene	ug/kg	50	47.2	94	74-124	
Naphthalene	ug/kg	50	46.3	93	68-129	
p-Isopropyltoluene	ug/kg	50	47.9	96	71-123	
sec-Butylbenzene	ug/kg	50	47.3	95	70-126	
Styrene	ug/kg	50	47.0	94	76-120	

This report shall not be reproduced, except in full,
without the written consent of Pace Analytical Services, Inc..

Pace Analytical Services, Inc.
7726 Moller Road
Indianapolis, IN 46268
(317)875-5894

QUALITY CONTROL DATA

Project: Genuine Parts/2125641D
Pace Project No.: 5050644

LABORATORY CONTROL SAMPLE: 599929

Parameter	Units	Spike Conc.	LCS Result	LCS % Rec	% Rec Limits	Qualifiers
tert-Butylbenzene	ug/kg	50	43.7	87	46-117	
Tetrachloroethene	ug/kg	50	45.2	90	69-112	
Toluene	ug/kg	50	43.7	87	74-121	
trans-1,2-Dichloroethene	ug/kg	50	48.7	97	79-134	
trans-1,3-Dichloropropene	ug/kg	50	37.3	75	59-113	
trans-1,4-Dichloro-2-butene	ug/kg	200	163	82	51-118	
Trichloroethene	ug/kg	50	49.3	99	79-119	
Trichlorofluoromethane	ug/kg	50	58.2	116	57-151	
Vinyl acetate	ug/kg	200	154	77	29-122	
Vinyl chloride	ug/kg	50	67.3	135	69-138	
Xylene (Total)	ug/kg	150	143	95	75-122	
4-Bromofluorobenzene (S)	%			96	67-134	
Dibromofluoromethane (S)	%			105	71-125	
Toluene-d8 (S)	%			97	76-124	

MATRIX SPIKE & MATRIX SPIKE DUPLICATE: 599930 599931

Parameter	Units	5050565009 Result	MS Spike Conc.	MSD Spike Conc.	MS Result	MSD Result	MS % Rec	MSD % Rec	% Rec Limits	RPD	Max RPD	Qual
1,1,1,2-Tetrachloroethane	ug/kg	ND	42.6	42.5	36.3	39.7	85	94	10-111	9	20	
1,1,1-Trichloroethane	ug/kg	ND	42.6	42.5	40.4	41.4	95	98	36-128	2	20	
1,1,2,2-Tetrachloroethane	ug/kg	ND	42.6	42.5	36.6	39.2	86	92	10-130	7	20	
1,1,2-Trichloroethane	ug/kg	ND	42.6	42.5	38.6	39.3	90	93	10-126	2	20	
1,1-Dichloroethane	ug/kg	ND	42.6	42.5	40.8	43.6	96	103	39-126	7	20	
1,1-Dichloroethene	ug/kg	ND	42.6	42.5	39.4	41.2	92	97	42-147	4	20	
1,1-Dichloropropene	ug/kg	ND	42.6	42.5	41.0	42.2	96	99	29-129	3	20	
1,2,3-Trichlorobenzene	ug/kg	ND	42.6	42.5	17.7	19.6	42	46	10-91	10	20	
1,2,3-Trichloropropane	ug/kg	ND	85.2	84.9	63.4	71.0	74	84	10-99	11	20	
1,2,4-Trichlorobenzene	ug/kg	ND	42.6	42.5	18.8	20.8	44	49	10-88	10	20	
1,2,4-Trimethylbenzene	ug/kg	ND	42.6	42.5	28.5	33.4	67	79	10-109	16	20	
1,2-Dibromoethane (EDB)	ug/kg	ND	42.6	42.5	40.3	43.4	94	102	10-119	8	20	
1,2-Dichlorobenzene	ug/kg	ND	42.6	42.5	25.8	29.3	60	69	10-104	13	20	
1,2-Dichloroethane	ug/kg	ND	42.6	42.5	41.6	42.2	98	99	19-126	1	20	
1,2-Dichloropropane	ug/kg	ND	42.6	42.5	43.6	42.5	102	100	24-123	3	20	
1,3,5-Trimethylbenzene	ug/kg	ND	42.6	42.5	29.9	33.9	70	80	10-118	13	20	
1,3-Dichlorobenzene	ug/kg	ND	42.6	42.5	26.3	30.7	62	72	10-108	15	20	
1,3-Dichloropropane	ug/kg	ND	42.6	42.5	37.0	41.3	87	97	12-121	11	20	
1,4-Dichlorobenzene	ug/kg	ND	42.6	42.5	25.5	29.2	60	69	10-104	14	20	
2,2-Dichloropropane	ug/kg	ND	42.6	42.5	38.1	38.9	89	92	32-124	2	20	
2-Butanone (MEK)	ug/kg	ND	213	212	342	347	160	164	10-183	1	20	
2-Chlorotoluene	ug/kg	ND	42.6	42.5	30.2	34.3	71	81	10-128	13	20	
2-Hexanone	ug/kg	ND	213	212	260	281	122	133	10-158	8	20	
4-Chlorotoluene	ug/kg	ND	42.6	42.5	30.2	34.1	71	80	10-119	12	20	
4-Methyl-2-pentanone (MIBK)	ug/kg	ND	213	212	203	215	95	101	12-130	6	20	
Acetone	ug/kg	ND	213	212	515	549	242	259	10-200	6	20	M0
Acrolein	ug/kg	ND	852	849	1940	1980	228	234	10-200	2	20	M0
Acrylonitrile	ug/kg	ND	852	849	793	815	93	96	19-130	3	20	

This report shall not be reproduced, except in full,
without the written consent of Pace Analytical Services, Inc..

Pace Analytical Services, Inc.
7726 Moller Road
Indianapolis, IN 46268
(317)875-5894

QUALITY CONTROL DATA

Project: Genuine Parts/2125641D
Pace Project No.: 5050644

MATRIX SPIKE & MATRIX SPIKE DUPLICATE: 599930 599931

Parameter	Units	5050565009 Result	MS Spike Conc.	MSD Spike Conc.	MS Result	MSD Result	MS % Rec	MSD % Rec	% Rec Limits	RPD	Max RPD	Qual
Benzene	ug/kg	ND	42.6	42.5	39.2	40.7	92	96	23-138	4	20	
Bromobenzene	ug/kg	ND	42.6	42.5	36.1	31.4	85	74	10-111	14	20	
Bromochloromethane	ug/kg	ND	42.6	42.5	36.3	37.4	85	88	26-126	3	20	
Bromodichloromethane	ug/kg	ND	42.6	42.5	40.3	41.2	95	97	10-120	2	20	
Bromoform	ug/kg	ND	42.6	42.5	30.9	33.5	72	79	10-106	8	20	
Bromomethane	ug/kg	ND	42.6	42.5	42.7	43.9	100	104	10-190	3	20	
Carbon disulfide	ug/kg	ND	85.2	84.9	80.3	86.0	94	101	31-128	7	20	
Carbon tetrachloride	ug/kg	ND	42.6	42.5	42.1	43.9	99	103	26-126	4	20	
Chlorobenzene	ug/kg	ND	42.6	42.5	32.2	35.3	75	83	10-120	9	20	
Chloroethane	ug/kg	ND	42.6	42.5	54.3	51.7	127	122	18-186	5	20	
Chloroform	ug/kg	ND	42.6	42.5	39.5	39.7	93	94	29-126	.7	20	
Chloromethane	ug/kg	ND	42.6	42.5	41.2	42.8	97	101	34-131	4	20	
cis-1,2-Dichloroethene	ug/kg	ND	42.6	42.5	42.8	44.3	100	104	28-132	3	20	
cis-1,3-Dichloropropene	ug/kg	ND	42.6	42.5	36.2	38.1	85	90	10-108	5	20	
Dibromochloromethane	ug/kg	ND	42.6	42.5	31.8	34.9	75	82	10-108	9	20	
Dibromomethane	ug/kg	ND	42.6	42.5	40.3	42.4	94	100	13-122	5	20	
Dichlorodifluoromethane	ug/kg	ND	42.6	42.5	45.6	46.6	107	110	10-197	2	20	
Ethyl methacrylate	ug/kg	ND	170	170	171	177	101	104	10-130	3	20	
Ethylbenzene	ug/kg	ND	42.6	42.5	35.5	41.1	83	97	10-135	15	20	
Hexachloro-1,3-butadiene	ug/kg	ND	42.6	42.5	17.9	24.8	42	58	10-105	32	20	R1
Iodomethane	ug/kg	ND	85.2	84.9	72.8J	77.1J	85	91	10-163		20	
Isopropylbenzene (Cumene)	ug/kg	ND	42.6	42.5	33.2	35.6	78	84	10-121	7	20	
Methyl-tert-butyl ether	ug/kg	ND	85.2	84.9	86.2	85.1	101	100	20-140	1	20	
Methylene chloride	ug/kg	ND	42.6	42.5	38.7	41.7	91	98	28-131	8	20	
n-Butylbenzene	ug/kg	ND	42.6	42.5	24.7	32.0	58	76	10-110	26	20	R1
n-Hexane	ug/kg	ND	42.6	42.5	35.0	36.8	82	87	21-150	5	20	N2
n-Propylbenzene	ug/kg	ND	42.6	42.5	30.3	36.7	71	86	10-123	19	20	
Naphthalene	ug/kg	ND	42.6	42.5	24.2	26.7	57	63	10-106	10	20	
p-Isopropyltoluene	ug/kg	ND	42.6	42.5	26.4	34.1	62	80	10-117	25	20	R1
sec-Butylbenzene	ug/kg	ND	42.6	42.5	26.9	33.8	63	80	10-123	23	20	R1
Styrene	ug/kg	ND	42.6	42.5	32.7	34.8	77	82	10-119	6	20	
tert-Butylbenzene	ug/kg	ND	42.6	42.5	27.8	33.6	65	79	10-105	19	20	
Tetrachloroethene	ug/kg	ND	42.6	42.5	34.2	37.2	80	88	10-122	8	20	
Toluene	ug/kg	ND	42.6	42.5	36.7	39.8	86	94	10-131	8	20	
trans-1,2-Dichloroethene	ug/kg	ND	42.6	42.5	38.1	37.7	89	89	32-136	.9	20	
trans-1,3-Dichloropropene	ug/kg	ND	42.6	42.5	30.2	31.5	71	74	10-101	4	20	
trans-1,4-Dichloro-2-butene	ug/kg	ND	170	170	131	138	77	81	10-104	5	20	
Trichloroethene	ug/kg	ND	42.6	42.5	40.5	40.9	95	96	15-133	1	20	
Trichlorofluoromethane	ug/kg	ND	42.6	42.5	47.6	48.1	112	113	37-152	1	20	
Vinyl acetate	ug/kg	ND	170	170	79J	69J	46	41	10-103		20	
Vinyl chloride	ug/kg	ND	42.6	42.5	53.7	59.1	126	139	41-147	9	20	
Xylene (Total)	ug/kg	ND	127	127	99.6	110	78	86	10-131	10	20	
4-Bromofluorobenzene (S)	%						103	99	67-134		20	
Dibromofluoromethane (S)	%						104	104	71-125		20	
Toluene-d8 (S)	%						97	101	76-124		20	

This report shall not be reproduced, except in full,
without the written consent of Pace Analytical Services, Inc..

Pace Analytical Services, Inc.
7726 Moller Road
Indianapolis, IN 46268
(317)875-5894

QUALITY CONTROL DATA

Project: Genuine Parts/2125641D
Pace Project No.: 5050644

MATRIX SPIKE & MATRIX SPIKE DUPLICATE: 599932 599933

Parameter	Units	5050650001 Result	MS Spike Conc.	MSD Spike Conc.	MS Result	MSD Result	MS % Rec	MSD % Rec	% Rec Limits	RPD	Max RPD	Qual
1,1,1,2-Tetrachloroethane	ug/kg	ND	50.8	41.5	41.7	37.8	82	91	10-111	10	20	
1,1,1-Trichloroethane	ug/kg	ND	50.8	41.5	46.6	42.4	92	102	36-128	9	20	
1,1,2,2-Tetrachloroethane	ug/kg	ND	50.8	41.5	ND	ND	0	0	10-130		20	M0
1,1,2-Trichloroethane	ug/kg	ND	50.8	41.5	45.3	37.8	89	91	10-126	18	20	
1,1-Dichloroethane	ug/kg	ND	50.8	41.5	50.8	45.4	100	109	39-126	11	20	
1,1-Dichloroethene	ug/kg	ND	50.8	41.5	52.1	46.6	103	112	42-147	11	20	
1,1-Dichloropropene	ug/kg	ND	50.8	41.5	47.8	41.4	94	100	29-129	14	20	
1,2,3-Trichlorobenzene	ug/kg	ND	50.8	41.5	25.2	24.1	50	58	10-91	5	20	
1,2,3-Trichloropropane	ug/kg	ND	102	83	67.2	64.9	66	78	10-99	4	20	
1,2,4-Trichlorobenzene	ug/kg	ND	50.8	41.5	24.7	23.2	49	56	10-88	6	20	
1,2,4-Trimethylbenzene	ug/kg	ND	50.8	41.5	32.9	30.6	65	74	10-109	7	20	
1,2-Dibromoethane (EDB)	ug/kg	ND	50.8	41.5	46.5	42.7	92	103	10-119	9	20	
1,2-Dichlorobenzene	ug/kg	ND	50.8	41.5	29.3	28.5	58	69	10-104	3	20	
1,2-Dichloroethane	ug/kg	ND	50.8	41.5	51.1	47.3	101	114	19-126	8	20	
1,2-Dichloropropane	ug/kg	ND	50.8	41.5	48.9	45.5	96	110	24-123	7	20	
1,3,5-Trimethylbenzene	ug/kg	ND	50.8	41.5	34.1	29.4	67	71	10-118	15	20	
1,3-Dichlorobenzene	ug/kg	ND	50.8	41.5	31.6	26.7	62	64	10-108	17	20	
1,3-Dichloropropane	ug/kg	ND	50.8	41.5	47.9	42.1	94	101	12-121	13	20	
1,4-Dichlorobenzene	ug/kg	ND	50.8	41.5	29.0	26.8	57	65	10-104	8	20	
2,2-Dichloropropane	ug/kg	ND	50.8	41.5	39.3	36.6	77	88	32-124	7	20	
2-Butanone (MEK)	ug/kg	ND	254	207	426	409	168	197	10-183	4	20	M0
2-Chlorotoluene	ug/kg	ND	50.8	41.5	35.4	31.1	70	75	10-128	13	20	
2-Hexanone	ug/kg	ND	254	207	333	301	131	145	10-158	10	20	
4-Chlorotoluene	ug/kg	ND	50.8	41.5	35.1	30.6	69	74	10-119	14	20	
4-Methyl-2-pentanone (MIBK)	ug/kg	ND	254	207	262	229	103	110	12-130	13	20	
Acetone	ug/kg	213	254	207	771	776	220	271	10-200	.6	20	M0
Acrolein	ug/kg	ND	1020	830	2320	2200	229	265	10-200	5	20	M0
Acrylonitrile	ug/kg	ND	1020	830	957	902	94	109	19-130	6	20	
Benzene	ug/kg	ND	50.8	41.5	46.6	43.7	92	105	23-138	6	20	
Bromobenzene	ug/kg	ND	50.8	41.5	32.5	36.7	64	88	10-111	12	20	
Bromochloromethane	ug/kg	ND	50.8	41.5	44.7	40.1	88	97	26-126	11	20	
Bromodichloromethane	ug/kg	ND	50.8	41.5	44.7	41.0	88	99	10-120	9	20	
Bromoform	ug/kg	ND	50.8	41.5	35.9	33.1	71	80	10-106	8	20	
Bromomethane	ug/kg	ND	50.8	41.5	50.7	46.4	100	112	10-190	9	20	
Carbon disulfide	ug/kg	ND	102	83	97.2	90.3	96	109	31-128	7	20	
Carbon tetrachloride	ug/kg	ND	50.8	41.5	46.5	40.7	92	98	26-126	13	20	
Chlorobenzene	ug/kg	ND	50.8	41.5	36.6	33.0	72	79	10-120	11	20	
Chloroethane	ug/kg	ND	50.8	41.5	67.0	56.7	132	136	18-186	17	20	
Chloroform	ug/kg	ND	50.8	41.5	47.3	43.3	93	104	29-126	9	20	
Chloromethane	ug/kg	ND	50.8	41.5	49.3	48.2	97	116	34-131	2	20	
cis-1,2-Dichloroethene	ug/kg	ND	50.8	41.5	50.3	46.8	99	113	28-132	7	20	
cis-1,3-Dichloropropene	ug/kg	ND	50.8	41.5	38.8	35.9	76	86	10-108	8	20	
Dibromochloromethane	ug/kg	ND	50.8	41.5	38.1	34.5	75	83	10-108	10	20	
Dibromomethane	ug/kg	ND	50.8	41.5	48.2	44.8	95	108	13-122	7	20	
Dichlorodifluoromethane	ug/kg	ND	50.8	41.5	55.0	52.0	108	125	10-197	6	20	
Ethyl methacrylate	ug/kg	ND	203	166	130	59.9J	64	36	10-130		20	
Ethylbenzene	ug/kg	ND	50.8	41.5	39.4	35.6	78	86	10-135	10	20	

This report shall not be reproduced, except in full,
without the written consent of Pace Analytical Services, Inc..

Pace Analytical Services, Inc.
7726 Moller Road
Indianapolis, IN 46268
(317)875-5894

QUALITY CONTROL DATA

Project: Genuine Parts/2125641D
Pace Project No.: 5050644

MATRIX SPIKE & MATRIX SPIKE DUPLICATE: 599932 599933

Parameter	Units	5050650001 Result	MS Spike Conc.	MSD Spike Conc.	MS Result	MSD Result	MS % Rec	MSD % Rec	% Rec Limits	RPD	Max RPD	Qual
Hexachloro-1,3-butadiene	ug/kg	ND	50.8	41.5	24.3	21.7	48	52	10-105	11	20	
Iodomethane	ug/kg	ND	102	83	82.7J	78.4J	81	94	10-163		20	
Isopropylbenzene (Cumene)	ug/kg	ND	50.8	41.5	34.5	30.7	68	74	10-121	12	20	
Methyl-tert-butyl ether	ug/kg	ND	102	83	111	100	109	121	20-140	10	20	
Methylene chloride	ug/kg	ND	50.8	41.5	50.7	47.3	100	114	28-131	7	20	
n-Butylbenzene	ug/kg	ND	50.8	41.5	27.6	25.1	54	60	10-110	10	20	
n-Hexane	ug/kg	ND	50.8	41.5	36.4	35.9	72	86	21-150	2	20	N2
n-Propylbenzene	ug/kg	ND	50.8	41.5	34.5	30.5	68	73	10-123	12	20	
Naphthalene	ug/kg	ND	50.8	41.5	31.7	33.4	62	80	10-106	5	20	
p-Isopropyltoluene	ug/kg	ND	50.8	41.5	30.8	26.8	61	65	10-117	14	20	
sec-Butylbenzene	ug/kg	ND	50.8	41.5	31.9	27.8	63	67	10-123	14	20	
Styrene	ug/kg	ND	50.8	41.5	36.1	33.1	71	80	10-119	9	20	
tert-Butylbenzene	ug/kg	ND	50.8	41.5	33.9	25.8	67	62	10-105	27	20	R1
Tetrachloroethene	ug/kg	ND	50.8	41.5	40.4	34.4	80	83	10-122	16	20	
Toluene	ug/kg	ND	50.8	41.5	41.5	36.0	82	87	10-131	14	20	
trans-1,2-Dichloroethene	ug/kg	ND	50.8	41.5	45.4	40.6	89	98	32-136	11	20	
trans-1,3-Dichloropropene	ug/kg	ND	50.8	41.5	30.1	29.7	59	72	10-101	1	20	
trans-1,4-Dichloro-2-butene	ug/kg	ND	203	166	122	117	60	71	10-104	4	20	
Trichloroethene	ug/kg	ND	50.8	41.5	77.4	74.2	152	179	15-133	4	20	M0
Trichlorofluoromethane	ug/kg	ND	50.8	41.5	56.2	48.8	111	117	37-152	14	20	
Vinyl acetate	ug/kg	ND	203	166	ND	ND	18	23	10-103		20	
Vinyl chloride	ug/kg	ND	50.8	41.5	69.4	61.4	137	148	41-147	12	20	M0
Xylene (Total)	ug/kg	ND	153	124	110	98.0	72	79	10-131	11	20	
4-Bromofluorobenzene (S)	%						93	94	67-134		20	
Dibromofluoromethane (S)	%						97	93	71-125		20	R1
Toluene-d8 (S)	%						97	95	76-124		20	R1

This report shall not be reproduced, except in full,
without the written consent of Pace Analytical Services, Inc..

Pace Analytical Services, Inc.
7726 Moller Road
Indianapolis, IN 46268
(317)875-5894

QUALITY CONTROL DATA

Project: Genuine Parts/2125641D
Pace Project No.: 5050644

QC Batch: MSV/34299
QC Batch Method: EPA 8260
Analysis Method: EPA 8260
Analysis Description: 8260 MSV 5035A Volatile Organics
Associated Lab Samples: 5050644005

METHOD BLANK: 599934
Matrix: Solid
Associated Lab Samples: 5050644005

Parameter	Units	Blank Result	Reporting Limit	Analyzed	Qualifiers
1,1,1,2-Tetrachloroethane	ug/kg	ND	5.0	07/20/11 02:43	
1,1,1-Trichloroethane	ug/kg	ND	5.0	07/20/11 02:43	
1,1,2,2-Tetrachloroethane	ug/kg	ND	5.0	07/20/11 02:43	
1,1,2-Trichloroethane	ug/kg	ND	5.0	07/20/11 02:43	
1,1-Dichloroethane	ug/kg	ND	5.0	07/20/11 02:43	
1,1-Dichloroethene	ug/kg	ND	5.0	07/20/11 02:43	
1,1-Dichloropropene	ug/kg	ND	5.0	07/20/11 02:43	
1,2,3-Trichlorobenzene	ug/kg	ND	5.0	07/20/11 02:43	
1,2,3-Trichloropropane	ug/kg	ND	5.0	07/20/11 02:43	
1,2,4-Trichlorobenzene	ug/kg	ND	5.0	07/20/11 02:43	
1,2,4-Trimethylbenzene	ug/kg	ND	5.0	07/20/11 02:43	
1,2-Dibromoethane (EDB)	ug/kg	ND	5.0	07/20/11 02:43	
1,2-Dichlorobenzene	ug/kg	ND	5.0	07/20/11 02:43	
1,2-Dichloroethane	ug/kg	ND	5.0	07/20/11 02:43	
1,2-Dichloropropane	ug/kg	ND	5.0	07/20/11 02:43	
1,3,5-Trimethylbenzene	ug/kg	ND	5.0	07/20/11 02:43	
1,3-Dichlorobenzene	ug/kg	ND	5.0	07/20/11 02:43	
1,3-Dichloropropane	ug/kg	ND	5.0	07/20/11 02:43	
1,4-Dichlorobenzene	ug/kg	ND	5.0	07/20/11 02:43	
2,2-Dichloropropane	ug/kg	ND	5.0	07/20/11 02:43	
2-Butanone (MEK)	ug/kg	ND	25.0	07/20/11 02:43	
2-Chlorotoluene	ug/kg	ND	5.0	07/20/11 02:43	
2-Hexanone	ug/kg	ND	100	07/20/11 02:43	
4-Chlorotoluene	ug/kg	ND	5.0	07/20/11 02:43	
4-Methyl-2-pentanone (MIBK)	ug/kg	ND	25.0	07/20/11 02:43	
Acetone	ug/kg	ND	100	07/20/11 02:43	
Acrolein	ug/kg	ND	100	07/20/11 02:43	
Acrylonitrile	ug/kg	ND	100	07/20/11 02:43	
Benzene	ug/kg	ND	5.0	07/20/11 02:43	
Bromobenzene	ug/kg	ND	5.0	07/20/11 02:43	
Bromochloromethane	ug/kg	ND	5.0	07/20/11 02:43	
Bromodichloromethane	ug/kg	ND	5.0	07/20/11 02:43	
Bromoform	ug/kg	ND	5.0	07/20/11 02:43	
Bromomethane	ug/kg	ND	5.0	07/20/11 02:43	
Carbon disulfide	ug/kg	ND	10.0	07/20/11 02:43	
Carbon tetrachloride	ug/kg	ND	5.0	07/20/11 02:43	
Chlorobenzene	ug/kg	ND	5.0	07/20/11 02:43	
Chloroethane	ug/kg	ND	5.0	07/20/11 02:43	
Chloroform	ug/kg	ND	5.0	07/20/11 02:43	
Chloromethane	ug/kg	ND	5.0	07/20/11 02:43	
cis-1,2-Dichloroethene	ug/kg	ND	5.0	07/20/11 02:43	
cis-1,3-Dichloropropene	ug/kg	ND	5.0	07/20/11 02:43	
Dibromochloromethane	ug/kg	ND	5.0	07/20/11 02:43	

This report shall not be reproduced, except in full,
without the written consent of Pace Analytical Services, Inc..

Pace Analytical Services, Inc.
7726 Moller Road
Indianapolis, IN 46268
(317)875-5894

QUALITY CONTROL DATA

Project: Genuine Parts/2125641D
Pace Project No.: 5050644

METHOD BLANK: 599934 Matrix: Solid

Associated Lab Samples: 5050644005

Parameter	Units	Blank Result	Reporting Limit	Analyzed	Qualifiers
Dibromomethane	ug/kg	ND	5.0	07/20/11 02:43	
Dichlorodifluoromethane	ug/kg	ND	5.0	07/20/11 02:43	
Ethyl methacrylate	ug/kg	ND	100	07/20/11 02:43	
Ethylbenzene	ug/kg	ND	5.0	07/20/11 02:43	
Hexachloro-1,3-butadiene	ug/kg	ND	5.0	07/20/11 02:43	
Iodomethane	ug/kg	ND	100	07/20/11 02:43	
Isopropylbenzene (Cumene)	ug/kg	ND	5.0	07/20/11 02:43	
Methyl-tert-butyl ether	ug/kg	ND	5.0	07/20/11 02:43	
Methylene chloride	ug/kg	ND	20.0	07/20/11 02:43	
n-Butylbenzene	ug/kg	ND	5.0	07/20/11 02:43	
n-Hexane	ug/kg	ND	5.0	07/20/11 02:43	N2
n-Propylbenzene	ug/kg	ND	5.0	07/20/11 02:43	
Naphthalene	ug/kg	ND	5.0	07/20/11 02:43	
p-Isopropyltoluene	ug/kg	ND	5.0	07/20/11 02:43	
sec-Butylbenzene	ug/kg	ND	5.0	07/20/11 02:43	
Styrene	ug/kg	ND	5.0	07/20/11 02:43	
tert-Butylbenzene	ug/kg	ND	5.0	07/20/11 02:43	
Tetrachloroethene	ug/kg	ND	5.0	07/20/11 02:43	
Toluene	ug/kg	ND	5.0	07/20/11 02:43	
trans-1,2-Dichloroethene	ug/kg	ND	5.0	07/20/11 02:43	
trans-1,3-Dichloropropene	ug/kg	ND	5.0	07/20/11 02:43	
trans-1,4-Dichloro-2-butene	ug/kg	ND	100	07/20/11 02:43	
Trichloroethene	ug/kg	ND	5.0	07/20/11 02:43	
Trichlorofluoromethane	ug/kg	ND	5.0	07/20/11 02:43	
Vinyl acetate	ug/kg	ND	100	07/20/11 02:43	
Vinyl chloride	ug/kg	ND	5.0	07/20/11 02:43	
Xylene (Total)	ug/kg	ND	10.0	07/20/11 02:43	
4-Bromofluorobenzene (S)	%	99	67-134	07/20/11 02:43	
Dibromofluoromethane (S)	%	101	71-125	07/20/11 02:43	
Toluene-d8 (S)	%	100	76-124	07/20/11 02:43	

LABORATORY CONTROL SAMPLE: 599935

Parameter	Units	Spike Conc.	LCS Result	LCS % Rec	% Rec Limits	Qualifiers
1,1,1,2-Tetrachloroethane	ug/kg	50	53.4	107	70-118	
1,1,1-Trichloroethane	ug/kg	50	49.3	99	73-123	
1,1,2,2-Tetrachloroethane	ug/kg	50	53.1	106	71-127	
1,1,2-Trichloroethane	ug/kg	50	49.4	99	78-124	
1,1-Dichloroethane	ug/kg	50	50.5	101	73-122	
1,1-Dichloroethene	ug/kg	50	52.3	105	80-137	
1,1-Dichloropropene	ug/kg	50	52.8	106	77-121	
1,2,3-Trichlorobenzene	ug/kg	50	48.8	98	67-125	
1,2,3-Trichloropropane	ug/kg	100	84.1	84	47-117	
1,2,4-Trichlorobenzene	ug/kg	50	47.7	95	64-121	
1,2,4-Trimethylbenzene	ug/kg	50	51.6	103	70-122	

This report shall not be reproduced, except in full,
without the written consent of Pace Analytical Services, Inc..

Pace Analytical Services, Inc.
7726 Moller Road
Indianapolis, IN 46268
(317)875-5894

QUALITY CONTROL DATA

Project: Genuine Parts/2125641D
Pace Project No.: 5050644

LABORATORY CONTROL SAMPLE: 599935

Parameter	Units	Spike Conc.	LCS Result	LCS % Rec	% Rec Limits	Qualifiers
1,2-Dibromoethane (EDB)	ug/kg	50	51.3	103	79-119	
1,2-Dichlorobenzene	ug/kg	50	50.8	102	76-120	
1,2-Dichloroethane	ug/kg	50	52.7	105	72-125	
1,2-Dichloropropane	ug/kg	50	53.2	106	76-121	
1,3,5-Trimethylbenzene	ug/kg	50	51.5	103	70-122	
1,3-Dichlorobenzene	ug/kg	50	49.9	100	78-120	
1,3-Dichloropropane	ug/kg	50	51.3	103	78-121	
1,4-Dichlorobenzene	ug/kg	50	48.4	97	77-117	
2,2-Dichloropropane	ug/kg	50	42.4	85	55-128	
2-Butanone (MEK)	ug/kg	250	240	96	39-186	
2-Chlorotoluene	ug/kg	50	53.2	106	76-122	
2-Hexanone	ug/kg	250	225	90	53-168	
4-Chlorotoluene	ug/kg	50	52.6	105	73-121	
4-Methyl-2-pentanone (MIBK)	ug/kg	250	235	94	67-124	
Acetone	ug/kg	250	260	104	10-200	
Acrolein	ug/kg	1000	2210	221	10-200	L3
Acrylonitrile	ug/kg	1000	1040	104	70-126	
Benzene	ug/kg	50	51.5	103	77-123	
Bromobenzene	ug/kg	50	56.0	112	73-120	
Bromochloromethane	ug/kg	50	46.5	93	70-131	
Bromodichloromethane	ug/kg	50	51.9	104	74-120	
Bromoform	ug/kg	50	45.0	90	65-116	
Bromomethane	ug/kg	50	54.2	108	18-190	
Carbon disulfide	ug/kg	100	107	107	68-127	
Carbon tetrachloride	ug/kg	50	53.7	107	65-127	
Chlorobenzene	ug/kg	50	48.1	96	80-116	
Chloroethane	ug/kg	50	65.9	132	55-159	
Chloroform	ug/kg	50	50.2	100	74-118	
Chloromethane	ug/kg	50	51.0	102	56-142	
cis-1,2-Dichloroethene	ug/kg	50	53.3	107	82-125	
cis-1,3-Dichloropropene	ug/kg	50	47.5	95	67-118	
Dibromochloromethane	ug/kg	50	44.8	90	70-123	
Dibromomethane	ug/kg	50	52.2	104	76-121	
Dichlorodifluoromethane	ug/kg	50	55.3	111	25-200	
Ethyl methacrylate	ug/kg	200	214	107	70-122	
Ethylbenzene	ug/kg	50	52.0	104	77-120	
Hexachloro-1,3-butadiene	ug/kg	50	54.1	108	64-127	
Iodomethane	ug/kg	100	97.6J	98	26-171	
Isopropylbenzene (Cumene)	ug/kg	50	50.6	101	75-118	
Methyl-tert-butyl ether	ug/kg	100	109	109	69-125	
Methylene chloride	ug/kg	50	52.9	106	66-128	
n-Butylbenzene	ug/kg	50	52.3	105	68-126	
n-Hexane	ug/kg	50	41.6	83	71-148	N2
n-Propylbenzene	ug/kg	50	52.5	105	74-124	
Naphthalene	ug/kg	50	51.2	102	68-129	
p-Isopropyltoluene	ug/kg	50	50.7	101	71-123	
sec-Butylbenzene	ug/kg	50	52.4	105	70-126	
Styrene	ug/kg	50	52.1	104	76-120	

This report shall not be reproduced, except in full,
without the written consent of Pace Analytical Services, Inc..

Pace Analytical Services, Inc.
7726 Moller Road
Indianapolis, IN 46268
(317)875-5894

QUALITY CONTROL DATA

Project: Genuine Parts/2125641D
Pace Project No.: 5050644

LABORATORY CONTROL SAMPLE: 599935

Parameter	Units	Spike Conc.	LCS Result	LCS % Rec	% Rec Limits	Qualifiers
tert-Butylbenzene	ug/kg	50	50.7	101	46-117	
Tetrachloroethene	ug/kg	50	50.0	100	69-112	
Toluene	ug/kg	50	49.6	99	74-121	
trans-1,2-Dichloroethene	ug/kg	50	50.9	102	79-134	
trans-1,3-Dichloropropene	ug/kg	50	37.2	74	59-113	
trans-1,4-Dichloro-2-butene	ug/kg	200	155	78	51-118	
Trichloroethene	ug/kg	50	51.8	104	79-119	
Trichlorofluoromethane	ug/kg	50	60.3	121	57-151	
Vinyl acetate	ug/kg	200	156	78	29-122	
Vinyl chloride	ug/kg	50	69.8	140	69-138	L3
Xylene (Total)	ug/kg	150	155	103	75-122	
4-Bromofluorobenzene (S)	%			96	67-134	
Dibromofluoromethane (S)	%			100	71-125	
Toluene-d8 (S)	%			98	76-124	

This report shall not be reproduced, except in full,
without the written consent of Pace Analytical Services, Inc..

Pace Analytical Services, Inc.
7726 Moller Road
Indianapolis, IN 46268
(317)875-5894

QUALITY CONTROL DATA

Project: Genuine Parts/2125641D
Pace Project No.: 5050644

QC Batch: MSV/34333 | Analysis Method: EPA 8260
QC Batch Method: EPA 8260 | Analysis Description: 8260 MSV 5035A Volatile Organics
Associated Lab Samples: 5050644001

METHOD BLANK: 600483 | Matrix: Solid
Associated Lab Samples: 5050644001

Parameter	Units	Blank Result	Reporting Limit	Analyzed	Qualifiers
1,1,1,2-Tetrachloroethane	ug/kg	ND	5.0	07/20/11 14:38	
1,1,1-Trichloroethane	ug/kg	ND	5.0	07/20/11 14:38	
1,1,2,2-Tetrachloroethane	ug/kg	ND	5.0	07/20/11 14:38	
1,1,2-Trichloroethane	ug/kg	ND	5.0	07/20/11 14:38	
1,1-Dichloroethane	ug/kg	ND	5.0	07/20/11 14:38	
1,1-Dichloroethene	ug/kg	ND	5.0	07/20/11 14:38	
1,1-Dichloropropene	ug/kg	ND	5.0	07/20/11 14:38	
1,2,3-Trichlorobenzene	ug/kg	ND	5.0	07/20/11 14:38	
1,2,3-Trichloropropane	ug/kg	ND	5.0	07/20/11 14:38	
1,2,4-Trichlorobenzene	ug/kg	ND	5.0	07/20/11 14:38	
1,2,4-Trimethylbenzene	ug/kg	ND	5.0	07/20/11 14:38	
1,2-Dibromoethane (EDB)	ug/kg	ND	5.0	07/20/11 14:38	
1,2-Dichlorobenzene	ug/kg	ND	5.0	07/20/11 14:38	
1,2-Dichloroethane	ug/kg	ND	5.0	07/20/11 14:38	
1,2-Dichloropropane	ug/kg	ND	5.0	07/20/11 14:38	
1,3,5-Trimethylbenzene	ug/kg	ND	5.0	07/20/11 14:38	
1,3-Dichlorobenzene	ug/kg	ND	5.0	07/20/11 14:38	
1,3-Dichloropropane	ug/kg	ND	5.0	07/20/11 14:38	
1,4-Dichlorobenzene	ug/kg	ND	5.0	07/20/11 14:38	
2,2-Dichloropropane	ug/kg	ND	5.0	07/20/11 14:38	
2-Butanone (MEK)	ug/kg	ND	25.0	07/20/11 14:38	
2-Chlorotoluene	ug/kg	ND	5.0	07/20/11 14:38	
2-Hexanone	ug/kg	ND	100	07/20/11 14:38	
4-Chlorotoluene	ug/kg	ND	5.0	07/20/11 14:38	
4-Methyl-2-pentanone (MIBK)	ug/kg	ND	25.0	07/20/11 14:38	
Acetone	ug/kg	ND	100	07/20/11 14:38	
Acrolein	ug/kg	ND	100	07/20/11 14:38	
Acrylonitrile	ug/kg	ND	100	07/20/11 14:38	
Benzene	ug/kg	ND	5.0	07/20/11 14:38	
Bromobenzene	ug/kg	ND	5.0	07/20/11 14:38	
Bromochloromethane	ug/kg	ND	5.0	07/20/11 14:38	
Bromodichloromethane	ug/kg	ND	5.0	07/20/11 14:38	
Bromoform	ug/kg	ND	5.0	07/20/11 14:38	
Bromomethane	ug/kg	ND	5.0	07/20/11 14:38	
Carbon disulfide	ug/kg	ND	10.0	07/20/11 14:38	
Carbon tetrachloride	ug/kg	ND	5.0	07/20/11 14:38	
Chlorobenzene	ug/kg	ND	5.0	07/20/11 14:38	
Chloroethane	ug/kg	ND	5.0	07/20/11 14:38	
Chloroform	ug/kg	ND	5.0	07/20/11 14:38	
Chloromethane	ug/kg	ND	5.0	07/20/11 14:38	
cis-1,2-Dichloroethene	ug/kg	ND	5.0	07/20/11 14:38	
cis-1,3-Dichloropropene	ug/kg	ND	5.0	07/20/11 14:38	
Dibromochloromethane	ug/kg	ND	5.0	07/20/11 14:38	

This report shall not be reproduced, except in full,
without the written consent of Pace Analytical Services, Inc..

Pace Analytical Services, Inc.
7726 Moller Road
Indianapolis, IN 46268
(317)875-5894

QUALITY CONTROL DATA

Project: Genuine Parts/2125641D
Pace Project No.: 5050644

METHOD BLANK: 600483 Matrix: Solid

Associated Lab Samples: 5050644001

Parameter	Units	Blank Result	Reporting Limit	Analyzed	Qualifiers
Dibromomethane	ug/kg	ND	5.0	07/20/11 14:38	
Dichlorodifluoromethane	ug/kg	ND	5.0	07/20/11 14:38	
Ethyl methacrylate	ug/kg	ND	100	07/20/11 14:38	
Ethylbenzene	ug/kg	ND	5.0	07/20/11 14:38	
Hexachloro-1,3-butadiene	ug/kg	ND	5.0	07/20/11 14:38	
Iodomethane	ug/kg	ND	100	07/20/11 14:38	
Isopropylbenzene (Cumene)	ug/kg	ND	5.0	07/20/11 14:38	
Methyl-tert-butyl ether	ug/kg	ND	5.0	07/20/11 14:38	
Methylene chloride	ug/kg	ND	20.0	07/20/11 14:38	
n-Butylbenzene	ug/kg	ND	5.0	07/20/11 14:38	
n-Hexane	ug/kg	ND	5.0	07/20/11 14:38	N2
n-Propylbenzene	ug/kg	ND	5.0	07/20/11 14:38	
Naphthalene	ug/kg	ND	5.0	07/20/11 14:38	
p-Isopropyltoluene	ug/kg	ND	5.0	07/20/11 14:38	
sec-Butylbenzene	ug/kg	ND	5.0	07/20/11 14:38	
Styrene	ug/kg	ND	5.0	07/20/11 14:38	
tert-Butylbenzene	ug/kg	ND	5.0	07/20/11 14:38	
Tetrachloroethene	ug/kg	ND	5.0	07/20/11 14:38	
Toluene	ug/kg	ND	5.0	07/20/11 14:38	
trans-1,2-Dichloroethene	ug/kg	ND	5.0	07/20/11 14:38	
trans-1,3-Dichloropropene	ug/kg	ND	5.0	07/20/11 14:38	
trans-1,4-Dichloro-2-butene	ug/kg	ND	100	07/20/11 14:38	
Trichloroethene	ug/kg	ND	5.0	07/20/11 14:38	
Trichlorofluoromethane	ug/kg	ND	5.0	07/20/11 14:38	
Vinyl acetate	ug/kg	ND	100	07/20/11 14:38	
Vinyl chloride	ug/kg	ND	5.0	07/20/11 14:38	
Xylene (Total)	ug/kg	ND	10.0	07/20/11 14:38	
4-Bromofluorobenzene (S)	%	97	67-134	07/20/11 14:38	
Dibromofluoromethane (S)	%	99	71-125	07/20/11 14:38	
Toluene-d8 (S)	%	103	76-124	07/20/11 14:38	

LABORATORY CONTROL SAMPLE: 600484

Parameter	Units	Spike Conc.	LCS Result	LCS % Rec	% Rec Limits	Qualifiers
1,1,1,2-Tetrachloroethane	ug/kg	50	50.2	100	70-118	
1,1,1-Trichloroethane	ug/kg	50	47.8	96	73-123	
1,1,2,2-Tetrachloroethane	ug/kg	50	55.5	111	71-127	
1,1,2-Trichloroethane	ug/kg	50	51.1	102	78-124	
1,1-Dichloroethane	ug/kg	50	49.8	100	73-122	
1,1-Dichloroethene	ug/kg	50	51.3	103	80-137	
1,1-Dichloropropene	ug/kg	50	49.2	98	77-121	
1,2,3-Trichlorobenzene	ug/kg	50	46.8	94	67-125	
1,2,3-Trichloropropane	ug/kg	100	90.3	90	47-117	
1,2,4-Trichlorobenzene	ug/kg	50	48.1	96	64-121	
1,2,4-Trimethylbenzene	ug/kg	50	51.4	103	70-122	

This report shall not be reproduced, except in full,
without the written consent of Pace Analytical Services, Inc..

Pace Analytical Services, Inc.
7726 Moller Road
Indianapolis, IN 46268
(317)875-5894

QUALITY CONTROL DATA

Project: Genuine Parts/2125641D
Pace Project No.: 5050644

LABORATORY CONTROL SAMPLE: 600484

Parameter	Units	Spike Conc.	LCS Result	LCS % Rec	% Rec Limits	Qualifiers
1,2-Dibromoethane (EDB)	ug/kg	50	53.3	107	79-119	
1,2-Dichlorobenzene	ug/kg	50	49.0	98	76-120	
1,2-Dichloroethane	ug/kg	50	51.2	102	72-125	
1,2-Dichloropropane	ug/kg	50	52.8	106	76-121	
1,3,5-Trimethylbenzene	ug/kg	50	50.1	100	70-122	
1,3-Dichlorobenzene	ug/kg	50	50.3	101	78-120	
1,3-Dichloropropane	ug/kg	50	50.0	100	78-121	
1,4-Dichlorobenzene	ug/kg	50	48.5	97	77-117	
2,2-Dichloropropane	ug/kg	50	40.7	81	55-128	
2-Butanone (MEK)	ug/kg	250	315	126	39-186	
2-Chlorotoluene	ug/kg	50	51.6	103	76-122	
2-Hexanone	ug/kg	250	258	103	53-168	
4-Chlorotoluene	ug/kg	50	49.7	99	73-121	
4-Methyl-2-pentanone (MIBK)	ug/kg	250	246	98	67-124	
Acetone	ug/kg	250	410	164	10-200	
Acrolein	ug/kg	1000	2320	232	10-200	L3
Acrylonitrile	ug/kg	1000	1020	102	70-126	
Benzene	ug/kg	50	48.3	97	77-123	
Bromobenzene	ug/kg	50	57.1	114	73-120	
Bromochloromethane	ug/kg	50	45.9	92	70-131	
Bromodichloromethane	ug/kg	50	51.1	102	74-120	
Bromoform	ug/kg	50	44.7	89	65-116	
Bromomethane	ug/kg	50	50.5	101	18-190	
Carbon disulfide	ug/kg	100	101	101	68-127	
Carbon tetrachloride	ug/kg	50	49.9	100	65-127	
Chlorobenzene	ug/kg	50	47.0	94	80-116	
Chloroethane	ug/kg	50	60.9	122	55-159	
Chloroform	ug/kg	50	47.3	95	74-118	
Chloromethane	ug/kg	50	48.8	98	56-142	
cis-1,2-Dichloroethene	ug/kg	50	53.5	107	82-125	
cis-1,3-Dichloropropene	ug/kg	50	46.8	94	67-118	
Dibromochloromethane	ug/kg	50	43.9	88	70-123	
Dibromomethane	ug/kg	50	52.1	104	76-121	
Dichlorodifluoromethane	ug/kg	50	49.4	99	25-200	
Ethyl methacrylate	ug/kg	200	222	111	70-122	
Ethylbenzene	ug/kg	50	49.8	100	77-120	
Hexachloro-1,3-butadiene	ug/kg	50	43.2	86	64-127	
Iodomethane	ug/kg	100	88.3J	88	26-171	
Isopropylbenzene (Cumene)	ug/kg	50	46.3	93	75-118	
Methyl-tert-butyl ether	ug/kg	100	110	110	69-125	
Methylene chloride	ug/kg	50	55.2	110	66-128	
n-Butylbenzene	ug/kg	50	52.2	104	68-126	
n-Hexane	ug/kg	50	44.2	88	71-148	N2
n-Propylbenzene	ug/kg	50	51.2	102	74-124	
Naphthalene	ug/kg	50	48.7	97	68-129	
p-Isopropyltoluene	ug/kg	50	50.2	100	71-123	
sec-Butylbenzene	ug/kg	50	50.2	100	70-126	
Styrene	ug/kg	50	48.8	98	76-120	

This report shall not be reproduced, except in full,
without the written consent of Pace Analytical Services, Inc..

Pace Analytical Services, Inc.
7726 Moller Road
Indianapolis, IN 46268
(317)875-5894

QUALITY CONTROL DATA

Project: Genuine Parts/2125641D
Pace Project No.: 5050644

LABORATORY CONTROL SAMPLE: 600484

Parameter	Units	Spike Conc.	LCS Result	LCS % Rec	% Rec Limits	Qualifiers
tert-Butylbenzene	ug/kg	50	46.9	94	46-117	
Tetrachloroethene	ug/kg	50	46.0	92	69-112	
Toluene	ug/kg	50	45.6	91	74-121	
trans-1,2-Dichloroethene	ug/kg	50	49.2	98	79-134	
trans-1,3-Dichloropropene	ug/kg	50	38.3	77	59-113	
trans-1,4-Dichloro-2-butene	ug/kg	200	182	91	51-118	
Trichloroethene	ug/kg	50	48.0	96	79-119	
Trichlorofluoromethane	ug/kg	50	56.9	114	57-151	
Vinyl acetate	ug/kg	200	171	86	29-122	
Vinyl chloride	ug/kg	50	62.8	126	69-138	
Xylene (Total)	ug/kg	150	144	96	75-122	
4-Bromofluorobenzene (S)	%			94	67-134	
Dibromofluoromethane (S)	%			103	71-125	
Toluene-d8 (S)	%			97	76-124	

This report shall not be reproduced, except in full,
without the written consent of Pace Analytical Services, Inc..

Pace Analytical Services, Inc.
7726 Moller Road
Indianapolis, IN 46268
(317)875-5894

QUALITY CONTROL DATA

Project: Genuine Parts/2125641D
Pace Project No.: 5050644

QC Batch: PMST/6059 | Analysis Method: ASTM D2974-87
QC Batch Method: ASTM D2974-87 | Analysis Description: Dry Weight/Percent Moisture
Associated Lab Samples: 5050644001, 5050644002, 5050644003, 5050644004

SAMPLE DUPLICATE: 598980

Parameter	Units	5050704022 Result	Dup Result	RPD	Max RPD	Qualifiers
Percent Moisture	%	9.8	8.6	13	5	R2

SAMPLE DUPLICATE: 598981

Parameter	Units	5050704023 Result	Dup Result	RPD	Max RPD	Qualifiers
Percent Moisture	%	15.3	14.4	6	5	R2

SAMPLE DUPLICATE: 598982

Parameter	Units	5050704029 Result	Dup Result	RPD	Max RPD	Qualifiers
Percent Moisture	%	12.5	12.4	.8	5	

SAMPLE DUPLICATE: 598983

Parameter	Units	5050704030 Result	Dup Result	RPD	Max RPD	Qualifiers
Percent Moisture	%	8.3	8.6	3	5	

This report shall not be reproduced, except in full,
without the written consent of Pace Analytical Services, Inc..

Pace Analytical Services, Inc.
7726 Moller Road
Indianapolis, IN 46268
(317)875-5894

QUALIFIERS

Project: Genuine Parts/2125641D
Pace Project No.: 5050644

DEFINITIONS

DF - Dilution Factor, if reported, represents the factor applied to the reported data due to changes in sample preparation, dilution of the sample aliquot, or moisture content.

ND - Not Detected at or above adjusted reporting limit.

J - Estimated concentration above the adjusted method detection limit and below the adjusted reporting limit.

MDL - Adjusted Method Detection Limit.

S - Surrogate

1,2-Diphenylhydrazine (8270 listed analyte) decomposes to Azobenzene.

Consistent with EPA guidelines, unrounded data are displayed and have been used to calculate % recovery and RPD values.

LCS(D) - Laboratory Control Sample (Duplicate)

MS(D) - Matrix Spike (Duplicate)

DUP - Sample Duplicate

RPD - Relative Percent Difference

NC - Not Calculable.

SG - Silica Gel - Clean-Up

U - Indicates the compound was analyzed for, but not detected.

N-Nitrosodiphenylamine decomposes and cannot be separated from Diphenylamine using Method 8270. The result reported for each analyte is a combined concentration.

Pace Analytical is TNI accredited. Contact your Pace PM for the current list of accredited analytes.

ANALYTE QUALIFIERS

C0	Result confirmed by second analysis.
L3	Analyte recovery in the laboratory control sample (LCS) exceeded QC limits. Analyte presence below reporting limits in associated samples. Results unaffected by high bias.
M0	Matrix spike recovery and/or matrix spike duplicate recovery was outside laboratory control limits.
N2	The lab does not hold TNI accreditation for this parameter.
R1	RPD value was outside control limits.
R2	RPD value was outside control limits due to matrix interference

This report shall not be reproduced, except in full,
without the written consent of Pace Analytical Services, Inc..

Pace Analytical®
www.pacelabs.com

CHAIN-OF-CUSTODY / Analytical Request Document

The Chain-of-Custody is a LEGAL DOCUMENT. All relevant fields must be completed accurately.

Page: 1 of 1

1471939

Section A Required Client Information:

Company: ENVIRON
Address: One Indiana Square Ste 2550
Indianapolis, IN 46204-05
Email To: agremos@environcorp.com
Phone: 317-423-8710 Fax:
Requested Due Date/TAT:

Section B Required Project Information:

Report To: Andy Gremos
Copy To: jolyphant@environcorp.com
Purchase Order No.:
Project Name: Genuine Parts
Project Number: 21256410

Section C Invoice Information:

Attention: Andy Gremos
Company Name: ← see A
Address:
Pace Quote Reference:
Pace Project Manager:
Pace Profile #:

REGULATORY AGENCY

☐ NPDES ☐ GROUND WATER ☐ DRINKING WATER
☐ UST ☐ RCRA ☐ OTHER

Site Location STATE: Indianapolis IN

Section D Required Client Information

Matrix Codes — MATRIX / CODE: Drinking Water DW; Water WT; Waste Water WW; Product P; Soil/Solid SL; Oil OL; Wipe WP; Air AR; Tissue TS; Other OT

SAMPLE ID (A-Z, 0-9 / ,-) Sample IDs MUST BE UNIQUE

Requested Analysis Filtered (Y/N): Analysis Test: Vol (8260)

ITEM #	SAMPLE ID	MATRIX CODE (see valid codes to left)	SAMPLE TYPE (G=GRAB C=COMP)	COLLECTED Composite Start DATE	Composite Start TIME	Composite End/Grab DATE	Composite End/Grab TIME	SAMPLE TEMP AT COLLECTION	# OF CONTAINERS	Unpreserved	H_2SO_4	HNO_3	HCl	NaOH	$Na_2S_2O_3$	Methanol	Other	Vol (8260)	Residual Chlorine (Y/N)	Pace Project No./ Lab I.D.
1	MW-174-10-12	SL	G			7/12/11	855		4	3						1		X		S050644 -001
2	MW-174-2-4	↓	↓				920		4	3						1		X		-002
3	MW-175-2-4						1420		4	3						1		X		-003
4	MW-175-13-15						1435		4	3						1		X		-004
5	TRIP Blank									2								X		-005
6																				
7																				
8																				
9																				
10																				
11																				
12																				

ADDITIONAL COMMENTS	RELINQUISHED BY / AFFILIATION	DATE	TIME	ACCEPTED BY / AFFILIATION	DATE	TIME	SAMPLE CONDITIONS
	Jeff Olyphant	7/13/11	11:36	Zeleem Tekeem	7/13/11	11:36	1.6

ORIGINAL

SAMPLER NAME AND SIGNATURE

PRINT Name of SAMPLER: Jeffrey Olyphant

SIGNATURE of SAMPLER: Jeff Olyphant

DATE Signed (MM/DD/YY): 07/13/11

Temp in °C | Received on Ice (Y/N) | Custody Sealed Cooler (Y/N) | Samples Intact (Y/N)

*Important Note: By signing this form you are accepting Pace's NET 30 day payment terms and agreeing to late charges of 1.5% per month for any invoices not paid within 30 days.

Sample Condition Upon Receipt

Pace Analytical

Client Name: Environ Project # 505064

Courier: ☐ Fed Ex ☐ UPS ☐ USPS ☐ Client ☐ Commercial ☑ Pace Other _____

Tracking #: _____

Custody Seal on Cooler/Box Present: ☐ yes ☑ no Seals intact: ☐ yes ☑ no

Date/Time 5035A kits placed in freezer 12:18

Packing Material: ☐ Bubble Wrap ☐ Bubble Bags ☑ None ☐ Other _____

Thermometer Used 1 2 3 4 6 ~~7~~ B C D E **Type of Ice:** ~~Wet~~ Blue None ☑ Samples on ice, cooling process has begun

Cooler Temperature 1.6 **Ice Visible in Sample Containers:** ☐ yes ☑ no

(Corrected, if applicable)

Temp should be above freezing to 6°C

Date and Initials of person examining contents: 7-13-11

				Comments:
Chain of Custody Present:	☑Yes	☐No	☐N/A	1.
Chain of Custody Filled Out:	☑Yes	☐No	☐N/A	2.
Chain of Custody Relinquished:	☑Yes	☐No	☐N/A	3.
Sampler Name & Signature on COC:	☑Yes	☐No	☐N/A	4.
Short Hold Time Analysis (<72hr):	☐Yes	☑No	☐N/A	5.
Rush Turn Around Time Requested:	☐Yes	☑No	☐N/A	6.
Containers Intact:	☑Yes	☐No	☐N/A	7.
Sample Labels match COC: -Includes date/time/ID/Analysis	☑Yes	☐No	☐N/A	8.
All containers needing acid/base pres. have been checked? exceptions: VOA, coliform, TOC, O&G	☐Yes	☐No	☑N/A	9. (Circle) HNO3 H2SO4 NaOH HCl
All containers needing preservation are found to be in compliance with EPA recommendation.	☐Yes	☐No	☑N/A	
Headspace in VOA Vials (>6mm):	☐Yes	☐No	☑N/A	10.
Trip Blank Present:	☑Yes	☑No	☐N/A	11.
Trip Blank Custody Seals Present	☐Yes	☑No	☐N/A	
Project Manager Review:				
Samples Arrived within Hold Time:	☑Yes	☐No	☐N/A	12.
Sufficient Volume:	☑Yes	☐No	☐N/A	13.
Correct Containers Used:	☑Yes	☐No	☐N/A	14.

Client Notification/ Resolution: Field Data Required? Y / N

Person Contacted: _____ Date/Time: _____

Comments/ Resolution: _____

Project Manager Review: [signature] **Date:** 7-13-11

Form F-IN-Q290-rev.04, 28Apr2011

Sample Container Count

Pace Analytical
www.pacelabs.com

CLIENT: Environ

COC PAGE 1 of 1

COC ID#

Project # 50506441

Sample Line Item	DG9H	AG1U	WGFU	R 4/6	BP2N	BP2U	BP2S	BP3N	BP3U	BP3S	AG3S	AG1H				Comments
1				4												
2				4												
3				4												
4				4												
5				2												
6																
7																
8																
9																
10																
11																
12																

Container Codes

DG9H	40mL HCL amber voa vial	AF	Air Filter	BP1N	1 liter HNO3 plastic	DG9P	40mL TSP amber vial
AG1U	1liter unpreserved amber glass	AG1H	1 liter HCL amber glass	BP1S	1 liter H2SO4 plastic	DG9S	40mL H2SO4 amber vial
WGFU	4oz clear soil jar	AG1S	1 liter H2SO4 amber glass	BP1U	1 liter unpreserved plastic	DG9T	40mL Na Thio amber vial
R	terra core kit	AG1T	1 liter Na Thiosulfate amber gl	BP1Z	1 liter NaOH, Zn, Ac	DG9U	40mL unpreserved **amber** vial
BP2N	500mL HNO3 plastic	AG2N	500mL HNO3 amber glass	BP2A	500mL NaOH, Asc Acid plastic	I	Wipe/Swab
BP2U	500mL unpreserved plastic	AG2S	500mL H2SO4 amber glass	BP2O	500mL NaOH plastic	JGFU	4oz unpreserved amber wide
BP2S	500mL H2SO4 plastic	AG2U	500mL unpreserved amber gla	BP2Z	500mL NaOH, Zn Ac	U	Summa Can
BP3N	250mL HNO3 plastic	AG3U	250mL unpreserved amber gla	BP3A	250mL NaOh, Asc Acid plastic	VG9H	40mL HCL clear vial
BP3U	250mL unpreserved plastic	BG1H	1 liter HCL clear glass	BP3C	250mL NaOH plastic	VG9T	40mL Na Thio. clear vial
BP3S	250mL H2SO4 plastic	BG1S	1 liter H2SO4 clear glass	BP3Z	250mL NaOH, Zn Ac plastic	VG9U	40mL unpreserved **clear** vial
AG3S	250mL H2SO4 glass amber	BG1T	1 liter Na Thiosulfate clear gla	C	Air Cassettes	VSG	Headspace septa vial & HCL
AG1S	1 liter H2SO4 amber glass	BG1U	1 liter unpreserved glass	DG9B	40mL Na Bisulfate amber vial	WGFX	4oz wide jar w/hexane wipe
BP1U	1 liter unpreserved plastic	BP1A	1 liter NaOH, Asc Acid plastic	DG9M	40mL MeOH clear vial	ZPLC	Ziploc Bag

Pace Analytical Services, Inc.
7726 Moller Road
Indianapolis, IN 46268
(317)875-5894

July 20, 2011

Mr. Andy Gremos
Environ
One Indiana Square
Indianapolis, IN 46204

RE: Project: Genuine Parts
Pace Project No.: 5050763

Dear Mr. Gremos:
Enclosed are the analytical results for sample(s) received by the laboratory on July 18, 2011. The results relate only to the samples included in this report. Results reported herein conform to the most current TNI standards, where applicable, unless otherwise narrated in the body of the report.

If you have any questions concerning this report, please feel free to contact me.

Sincerely,

Kelly Jones for
Mick Mayse
mick.mayse@pacelabs.com
Project Manager

Illinois/NELAC Certification #: 100418
Indiana Certification #: C-49-06
Kansas Certification #: E-10247
Kentucky Certification #: 0042
Louisiana Certification #: 04076
Ohio VAP: CL0065
Pennsylvania: 68-00791
West Virginia Certification #: 330

Enclosures

This report shall not be reproduced, except in full,
without the written consent of Pace Analytical Services, Inc..

Pace Analytical Services, Inc.
7726 Moller Road
Indianapolis, IN 46268
(317)875-5894

SAMPLE SUMMARY

Project: Genuine Parts
Pace Project No.: 5050763

Lab ID	Sample ID	Matrix	Date Collected	Date Received
5050763001	**MW-174S**	Water	07/18/11 09:48	07/18/11 16:35
5050763002	**MW-174D**	Water	07/18/11 11:13	07/18/11 16:35
5050763003	**MW-175D**	Water	07/18/11 13:33	07/18/11 16:35
5050763004	**MW-175S**	Water	07/18/11 14:33	07/18/11 16:35
5050763005	**MW-175S Dup**	Water	07/18/11 14:33	07/18/11 16:35
5050763006	**Trip Blank**	Water	07/18/11 08:00	07/18/11 16:35

This report shall not be reproduced, except in full,
without the written consent of Pace Analytical Services, Inc..

Pace Analytical Services, Inc.
7726 Moller Road
Indianapolis, IN 46268
(317)875-5894

SAMPLE ANALYTE COUNT

Project: Genuine Parts
Pace Project No.: 5050763

Lab ID	Sample ID	Method	Analysts	Analytes Reported
5050763001	**MW-174S**	EPA 8260	SLB	73
5050763002	**MW-174D**	EPA 8260	SLB	73
5050763003	**MW-175D**	EPA 8260	SLB	73
5050763004	**MW-175S**	EPA 8260	SLB	73
5050763005	**MW-175S Dup**	EPA 8260	SLB	73
5050763006	**Trip Blank**	EPA 8260	SLB	73

This report shall not be reproduced, except in full,
without the written consent of Pace Analytical Services, Inc..

Pace Analytical Services, Inc.
7726 Moller Road
Indianapolis, IN 46268
(317)875-5894

ANALYTICAL RESULTS

Project: Genuine Parts
Pace Project No.: 5050763

Sample: MW-174S **Lab ID: 5050763001** Collected: 07/18/11 09:48 Received: 07/18/11 16:35 Matrix: Water

Parameters	Results	Units	Report Limit	DF	Prepared	Analyzed	CAS No.	Qual
8260 MSV	Analytical Method: EPA 8260							
Acetone	ND	ug/L	100	1		07/19/11 12:57	67-64-1	
Acrolein	ND	ug/L	50.0	1		07/19/11 12:57	107-02-8	
Acrylonitrile	ND	ug/L	100	1		07/19/11 12:57	107-13-1	
Benzene	ND	ug/L	5.0	1		07/19/11 12:57	71-43-2	
Bromobenzene	ND	ug/L	5.0	1		07/19/11 12:57	108-86-1	
Bromochloromethane	ND	ug/L	5.0	1		07/19/11 12:57	74-97-5	
Bromodichloromethane	ND	ug/L	5.0	1		07/19/11 12:57	75-27-4	
Bromoform	ND	ug/L	5.0	1		07/19/11 12:57	75-25-2	
Bromomethane	ND	ug/L	5.0	1		07/19/11 12:57	74-83-9	
2-Butanone (MEK)	ND	ug/L	25.0	1		07/19/11 12:57	78-93-3	
n-Butylbenzene	ND	ug/L	5.0	1		07/19/11 12:57	104-51-8	
sec-Butylbenzene	ND	ug/L	5.0	1		07/19/11 12:57	135-98-8	
tert-Butylbenzene	ND	ug/L	5.0	1		07/19/11 12:57	98-06-6	
Carbon disulfide	ND	ug/L	10.0	1		07/19/11 12:57	75-15-0	
Carbon tetrachloride	ND	ug/L	5.0	1		07/19/11 12:57	56-23-5	
Chlorobenzene	ND	ug/L	5.0	1		07/19/11 12:57	108-90-7	
Chloroethane	ND	ug/L	5.0	1		07/19/11 12:57	75-00-3	
Chloroform	ND	ug/L	5.0	1		07/19/11 12:57	67-66-3	
Chloromethane	ND	ug/L	5.0	1		07/19/11 12:57	74-87-3	
2-Chlorotoluene	ND	ug/L	5.0	1		07/19/11 12:57	95-49-8	
4-Chlorotoluene	ND	ug/L	5.0	1		07/19/11 12:57	106-43-4	
Dibromochloromethane	ND	ug/L	5.0	1		07/19/11 12:57	124-48-1	
1,2-Dibromoethane (EDB)	ND	ug/L	5.0	1		07/19/11 12:57	106-93-4	
Dibromomethane	ND	ug/L	5.0	1		07/19/11 12:57	74-95-3	
1,2-Dichlorobenzene	ND	ug/L	5.0	1		07/19/11 12:57	95-50-1	
1,3-Dichlorobenzene	ND	ug/L	5.0	1		07/19/11 12:57	541-73-1	
1,4-Dichlorobenzene	ND	ug/L	5.0	1		07/19/11 12:57	106-46-7	
trans-1,4-Dichloro-2-butene	ND	ug/L	100	1		07/19/11 12:57	110-57-6	
Dichlorodifluoromethane	ND	ug/L	5.0	1		07/19/11 12:57	75-71-8	
1,1-Dichloroethane	ND	ug/L	5.0	1		07/19/11 12:57	75-34-3	
1,2-Dichloroethane	ND	ug/L	5.0	1		07/19/11 12:57	107-06-2	
1,1-Dichloroethene	ND	ug/L	5.0	1		07/19/11 12:57	75-35-4	
cis-1,2-Dichloroethene	ND	ug/L	5.0	1		07/19/11 12:57	156-59-2	
trans-1,2-Dichloroethene	ND	ug/L	5.0	1		07/19/11 12:57	156-60-5	
1,2-Dichloropropane	ND	ug/L	5.0	1		07/19/11 12:57	78-87-5	
1,3-Dichloropropane	ND	ug/L	5.0	1		07/19/11 12:57	142-28-9	
2,2-Dichloropropane	ND	ug/L	5.0	1		07/19/11 12:57	594-20-7	
1,1-Dichloropropene	ND	ug/L	5.0	1		07/19/11 12:57	563-58-6	
cis-1,3-Dichloropropene	ND	ug/L	5.0	1		07/19/11 12:57	10061-01-5	
trans-1,3-Dichloropropene	ND	ug/L	5.0	1		07/19/11 12:57	10061-02-6	
Ethylbenzene	ND	ug/L	5.0	1		07/19/11 12:57	100-41-4	
Ethyl methacrylate	ND	ug/L	100	1		07/19/11 12:57	97-63-2	
Hexachloro-1,3-butadiene	ND	ug/L	5.0	1		07/19/11 12:57	87-68-3	
n-Hexane	ND	ug/L	5.0	1		07/19/11 12:57	110-54-3	N2
2-Hexanone	ND	ug/L	25.0	1		07/19/11 12:57	591-78-6	
Iodomethane	ND	ug/L	10.0	1		07/19/11 12:57	74-88-4	
Isopropylbenzene (Cumene)	ND	ug/L	5.0	1		07/19/11 12:57	98-82-8	

This report shall not be reproduced, except in full,
without the written consent of Pace Analytical Services, Inc..

Pace Analytical Services, Inc.
7726 Moller Road
Indianapolis, IN 46268
(317)875-5894

ANALYTICAL RESULTS

Project: Genuine Parts
Pace Project No.: 5050763

Sample: MW-174S **Lab ID: 5050763001** Collected: 07/18/11 09:48 Received: 07/18/11 16:35 Matrix: Water

Parameters	Results	Units	Report Limit	DF	Prepared	Analyzed	CAS No.	Qual
8260 MSV	Analytical Method: EPA 8260							
p-Isopropyltoluene	ND	ug/L	5.0	1		07/19/11 12:57	99-87-6	
Methylene chloride	ND	ug/L	5.0	1		07/19/11 12:57	75-09-2	
4-Methyl-2-pentanone (MIBK)	ND	ug/L	25.0	1		07/19/11 12:57	108-10-1	
Methyl-tert-butyl ether	ND	ug/L	4.0	1		07/19/11 12:57	1634-04-4	
Naphthalene	ND	ug/L	5.0	1		07/19/11 12:57	91-20-3	
n-Propylbenzene	ND	ug/L	5.0	1		07/19/11 12:57	103-65-1	
Styrene	ND	ug/L	5.0	1		07/19/11 12:57	100-42-5	
1,1,1,2-Tetrachloroethane	ND	ug/L	5.0	1		07/19/11 12:57	630-20-6	
1,1,2,2-Tetrachloroethane	ND	ug/L	5.0	1		07/19/11 12:57	79-34-5	
Tetrachloroethene	ND	ug/L	5.0	1		07/19/11 12:57	127-18-4	
Toluene	ND	ug/L	5.0	1		07/19/11 12:57	108-88-3	
1,2,3-Trichlorobenzene	ND	ug/L	5.0	1		07/19/11 12:57	87-61-6	
1,2,4-Trichlorobenzene	ND	ug/L	5.0	1		07/19/11 12:57	120-82-1	
1,1,1-Trichloroethane	ND	ug/L	5.0	1		07/19/11 12:57	71-55-6	
1,1,2-Trichloroethane	ND	ug/L	5.0	1		07/19/11 12:57	79-00-5	
Trichloroethene	ND	ug/L	5.0	1		07/19/11 12:57	79-01-6	
Trichlorofluoromethane	ND	ug/L	5.0	1		07/19/11 12:57	75-69-4	
1,2,3-Trichloropropane	ND	ug/L	5.0	1		07/19/11 12:57	96-18-4	
1,2,4-Trimethylbenzene	ND	ug/L	5.0	1		07/19/11 12:57	95-63-6	
1,3,5-Trimethylbenzene	ND	ug/L	5.0	1		07/19/11 12:57	108-67-8	
Vinyl acetate	ND	ug/L	50.0	1		07/19/11 12:57	108-05-4	
Vinyl chloride	ND	ug/L	2.0	1		07/19/11 12:57	75-01-4	
Xylene (Total)	ND	ug/L	10.0	1		07/19/11 12:57	1330-20-7	
Dibromofluoromethane (S)	98	%	83-123	1		07/19/11 12:57	1868-53-7	
4-Bromofluorobenzene (S)	96	%	72-125	1		07/19/11 12:57	460-00-4	
Toluene-d8 (S)	99	%	81-114	1		07/19/11 12:57	2037-26-5	

This report shall not be reproduced, except in full,
without the written consent of Pace Analytical Services, Inc..

Pace Analytical Services, Inc.
7726 Moller Road
Indianapolis, IN 46268
(317)875-5894

ANALYTICAL RESULTS

Project: Genuine Parts
Pace Project No.: 5050763

Sample: MW-174D **Lab ID: 5050763002** Collected: 07/18/11 11:13 Received: 07/18/11 16:35 Matrix: Water

Parameters	Results	Units	Report Limit	DF	Prepared	Analyzed	CAS No.	Qual
8260 MSV	Analytical Method: EPA 8260							
Acetone	ND	ug/L	100	1		07/19/11 14:50	67-64-1	
Acrolein	ND	ug/L	50.0	1		07/19/11 14:50	107-02-8	
Acrylonitrile	ND	ug/L	100	1		07/19/11 14:50	107-13-1	
Benzene	ND	ug/L	5.0	1		07/19/11 14:50	71-43-2	
Bromobenzene	ND	ug/L	5.0	1		07/19/11 14:50	108-86-1	
Bromochloromethane	ND	ug/L	5.0	1		07/19/11 14:50	74-97-5	
Bromodichloromethane	ND	ug/L	5.0	1		07/19/11 14:50	75-27-4	
Bromoform	ND	ug/L	5.0	1		07/19/11 14:50	75-25-2	
Bromomethane	ND	ug/L	5.0	1		07/19/11 14:50	74-83-9	
2-Butanone (MEK)	ND	ug/L	25.0	1		07/19/11 14:50	78-93-3	
n-Butylbenzene	ND	ug/L	5.0	1		07/19/11 14:50	104-51-8	
sec-Butylbenzene	ND	ug/L	5.0	1		07/19/11 14:50	135-98-8	
tert-Butylbenzene	ND	ug/L	5.0	1		07/19/11 14:50	98-06-6	
Carbon disulfide	ND	ug/L	10.0	1		07/19/11 14:50	75-15-0	
Carbon tetrachloride	ND	ug/L	5.0	1		07/19/11 14:50	56-23-5	
Chlorobenzene	ND	ug/L	5.0	1		07/19/11 14:50	108-90-7	
Chloroethane	ND	ug/L	5.0	1		07/19/11 14:50	75-00-3	
Chloroform	ND	ug/L	5.0	1		07/19/11 14:50	67-66-3	
Chloromethane	ND	ug/L	5.0	1		07/19/11 14:50	74-87-3	
2-Chlorotoluene	ND	ug/L	5.0	1		07/19/11 14:50	95-49-8	
4-Chlorotoluene	ND	ug/L	5.0	1		07/19/11 14:50	106-43-4	
Dibromochloromethane	ND	ug/L	5.0	1		07/19/11 14:50	124-48-1	
1,2-Dibromoethane (EDB)	ND	ug/L	5.0	1		07/19/11 14:50	106-93-4	
Dibromomethane	ND	ug/L	5.0	1		07/19/11 14:50	74-95-3	
1,2-Dichlorobenzene	ND	ug/L	5.0	1		07/19/11 14:50	95-50-1	
1,3-Dichlorobenzene	ND	ug/L	5.0	1		07/19/11 14:50	541-73-1	
1,4-Dichlorobenzene	ND	ug/L	5.0	1		07/19/11 14:50	106-46-7	
trans-1,4-Dichloro-2-butene	ND	ug/L	100	1		07/19/11 14:50	110-57-6	
Dichlorodifluoromethane	ND	ug/L	5.0	1		07/19/11 14:50	75-71-8	
1,1-Dichloroethane	ND	ug/L	5.0	1		07/19/11 14:50	75-34-3	
1,2-Dichloroethane	ND	ug/L	5.0	1		07/19/11 14:50	107-06-2	
1,1-Dichloroethene	ND	ug/L	5.0	1		07/19/11 14:50	75-35-4	
cis-1,2-Dichloroethene	ND	ug/L	5.0	1		07/19/11 14:50	156-59-2	
trans-1,2-Dichloroethene	ND	ug/L	5.0	1		07/19/11 14:50	156-60-5	
1,2-Dichloropropane	ND	ug/L	5.0	1		07/19/11 14:50	78-87-5	
1,3-Dichloropropane	ND	ug/L	5.0	1		07/19/11 14:50	142-28-9	
2,2-Dichloropropane	ND	ug/L	5.0	1		07/19/11 14:50	594-20-7	
1,1-Dichloropropene	ND	ug/L	5.0	1		07/19/11 14:50	563-58-6	
cis-1,3-Dichloropropene	ND	ug/L	5.0	1		07/19/11 14:50	10061-01-5	
trans-1,3-Dichloropropene	ND	ug/L	5.0	1		07/19/11 14:50	10061-02-6	
Ethylbenzene	ND	ug/L	5.0	1		07/19/11 14:50	100-41-4	
Ethyl methacrylate	ND	ug/L	100	1		07/19/11 14:50	97-63-2	
Hexachloro-1,3-butadiene	ND	ug/L	5.0	1		07/19/11 14:50	87-68-3	
n-Hexane	ND	ug/L	5.0	1		07/19/11 14:50	110-54-3	N2
2-Hexanone	ND	ug/L	25.0	1		07/19/11 14:50	591-78-6	
Iodomethane	ND	ug/L	10.0	1		07/19/11 14:50	74-88-4	
Isopropylbenzene (Cumene)	ND	ug/L	5.0	1		07/19/11 14:50	98-82-8	

This report shall not be reproduced, except in full,
without the written consent of Pace Analytical Services, Inc..

Pace Analytical Services, Inc.
7726 Moller Road
Indianapolis, IN 46268
(317)875-5894

ANALYTICAL RESULTS

Project: Genuine Parts
Pace Project No.: 5050763

Sample: MW-174D **Lab ID: 5050763002** Collected: 07/18/11 11:13 Received: 07/18/11 16:35 Matrix: Water

Parameters	Results	Units	Report Limit	DF	Prepared	Analyzed	CAS No.	Qual
8260 MSV	Analytical Method: EPA 8260							
p-Isopropyltoluene	ND	ug/L	5.0	1		07/19/11 14:50	99-87-6	
Methylene chloride	ND	ug/L	5.0	1		07/19/11 14:50	75-09-2	
4-Methyl-2-pentanone (MIBK)	ND	ug/L	25.0	1		07/19/11 14:50	108-10-1	
Methyl-tert-butyl ether	ND	ug/L	4.0	1		07/19/11 14:50	1634-04-4	
Naphthalene	ND	ug/L	5.0	1		07/19/11 14:50	91-20-3	
n-Propylbenzene	ND	ug/L	5.0	1		07/19/11 14:50	103-65-1	
Styrene	ND	ug/L	5.0	1		07/19/11 14:50	100-42-5	
1,1,1,2-Tetrachloroethane	ND	ug/L	5.0	1		07/19/11 14:50	630-20-6	
1,1,2,2-Tetrachloroethane	ND	ug/L	5.0	1		07/19/11 14:50	79-34-5	
Tetrachloroethene	ND	ug/L	5.0	1		07/19/11 14:50	127-18-4	
Toluene	ND	ug/L	5.0	1		07/19/11 14:50	108-88-3	
1,2,3-Trichlorobenzene	ND	ug/L	5.0	1		07/19/11 14:50	87-61-6	
1,2,4-Trichlorobenzene	ND	ug/L	5.0	1		07/19/11 14:50	120-82-1	
1,1,1-Trichloroethane	ND	ug/L	5.0	1		07/19/11 14:50	71-55-6	
1,1,2-Trichloroethane	ND	ug/L	5.0	1		07/19/11 14:50	79-00-5	
Trichloroethene	ND	ug/L	5.0	1		07/19/11 14:50	79-01-6	
Trichlorofluoromethane	ND	ug/L	5.0	1		07/19/11 14:50	75-69-4	
1,2,3-Trichloropropane	ND	ug/L	5.0	1		07/19/11 14:50	96-18-4	
1,2,4-Trimethylbenzene	ND	ug/L	5.0	1		07/19/11 14:50	95-63-6	
1,3,5-Trimethylbenzene	ND	ug/L	5.0	1		07/19/11 14:50	108-67-8	
Vinyl acetate	ND	ug/L	50.0	1		07/19/11 14:50	108-05-4	
Vinyl chloride	ND	ug/L	2.0	1		07/19/11 14:50	75-01-4	
Xylene (Total)	ND	ug/L	10.0	1		07/19/11 14:50	1330-20-7	
Dibromofluoromethane (S)	97	%	83-123	1		07/19/11 14:50	1868-53-7	
4-Bromofluorobenzene (S)	95	%	72-125	1		07/19/11 14:50	460-00-4	
Toluene-d8 (S)	97	%	81-114	1		07/19/11 14:50	2037-26-5	

This report shall not be reproduced, except in full,
without the written consent of Pace Analytical Services, Inc..

Pace Analytical Services, Inc.
7726 Moller Road
Indianapolis, IN 46268
(317)875-5894

ANALYTICAL RESULTS

Project: Genuine Parts
Pace Project No.: 5050763

Sample: MW-175D **Lab ID: 5050763003** Collected: 07/18/11 13:33 Received: 07/18/11 16:35 Matrix: Water

Parameters	Results	Units	Report Limit	DF	Prepared	Analyzed	CAS No.	Qual
8260 MSV	Analytical Method: EPA 8260							
Acetone	ND	ug/L	100	1		07/19/11 15:27	67-64-1	
Acrolein	ND	ug/L	50.0	1		07/19/11 15:27	107-02-8	
Acrylonitrile	ND	ug/L	100	1		07/19/11 15:27	107-13-1	
Benzene	ND	ug/L	5.0	1		07/19/11 15:27	71-43-2	
Bromobenzene	ND	ug/L	5.0	1		07/19/11 15:27	108-86-1	
Bromochloromethane	ND	ug/L	5.0	1		07/19/11 15:27	74-97-5	
Bromodichloromethane	ND	ug/L	5.0	1		07/19/11 15:27	75-27-4	
Bromoform	ND	ug/L	5.0	1		07/19/11 15:27	75-25-2	
Bromomethane	ND	ug/L	5.0	1		07/19/11 15:27	74-83-9	
2-Butanone (MEK)	ND	ug/L	25.0	1		07/19/11 15:27	78-93-3	
n-Butylbenzene	ND	ug/L	5.0	1		07/19/11 15:27	104-51-8	
sec-Butylbenzene	ND	ug/L	5.0	1		07/19/11 15:27	135-98-8	
tert-Butylbenzene	ND	ug/L	5.0	1		07/19/11 15:27	98-06-6	
Carbon disulfide	ND	ug/L	10.0	1		07/19/11 15:27	75-15-0	
Carbon tetrachloride	ND	ug/L	5.0	1		07/19/11 15:27	56-23-5	
Chlorobenzene	ND	ug/L	5.0	1		07/19/11 15:27	108-90-7	
Chloroethane	ND	ug/L	5.0	1		07/19/11 15:27	75-00-3	
Chloroform	ND	ug/L	5.0	1		07/19/11 15:27	67-66-3	
Chloromethane	ND	ug/L	5.0	1		07/19/11 15:27	74-87-3	
2-Chlorotoluene	ND	ug/L	5.0	1		07/19/11 15:27	95-49-8	
4-Chlorotoluene	ND	ug/L	5.0	1		07/19/11 15:27	106-43-4	
Dibromochloromethane	ND	ug/L	5.0	1		07/19/11 15:27	124-48-1	
1,2-Dibromoethane (EDB)	ND	ug/L	5.0	1		07/19/11 15:27	106-93-4	
Dibromomethane	ND	ug/L	5.0	1		07/19/11 15:27	74-95-3	
1,2-Dichlorobenzene	ND	ug/L	5.0	1		07/19/11 15:27	95-50-1	
1,3-Dichlorobenzene	ND	ug/L	5.0	1		07/19/11 15:27	541-73-1	
1,4-Dichlorobenzene	ND	ug/L	5.0	1		07/19/11 15:27	106-46-7	
trans-1,4-Dichloro-2-butene	ND	ug/L	100	1		07/19/11 15:27	110-57-6	
Dichlorodifluoromethane	ND	ug/L	5.0	1		07/19/11 15:27	75-71-8	
1,1-Dichloroethane	ND	ug/L	5.0	1		07/19/11 15:27	75-34-3	
1,2-Dichloroethane	ND	ug/L	5.0	1		07/19/11 15:27	107-06-2	
1,1-Dichloroethene	ND	ug/L	5.0	1		07/19/11 15:27	75-35-4	
cis-1,2-Dichloroethene	ND	ug/L	5.0	1		07/19/11 15:27	156-59-2	
trans-1,2-Dichloroethene	ND	ug/L	5.0	1		07/19/11 15:27	156-60-5	
1,2-Dichloropropane	ND	ug/L	5.0	1		07/19/11 15:27	78-87-5	
1,3-Dichloropropane	ND	ug/L	5.0	1		07/19/11 15:27	142-28-9	
2,2-Dichloropropane	ND	ug/L	5.0	1		07/19/11 15:27	594-20-7	
1,1-Dichloropropene	ND	ug/L	5.0	1		07/19/11 15:27	563-58-6	
cis-1,3-Dichloropropene	ND	ug/L	5.0	1		07/19/11 15:27	10061-01-5	
trans-1,3-Dichloropropene	ND	ug/L	5.0	1		07/19/11 15:27	10061-02-6	
Ethylbenzene	ND	ug/L	5.0	1		07/19/11 15:27	100-41-4	
Ethyl methacrylate	ND	ug/L	100	1		07/19/11 15:27	97-63-2	
Hexachloro-1,3-butadiene	ND	ug/L	5.0	1		07/19/11 15:27	87-68-3	
n-Hexane	ND	ug/L	5.0	1		07/19/11 15:27	110-54-3	N2
2-Hexanone	ND	ug/L	25.0	1		07/19/11 15:27	591-78-6	
Iodomethane	ND	ug/L	10.0	1		07/19/11 15:27	74-88-4	
Isopropylbenzene (Cumene)	ND	ug/L	5.0	1		07/19/11 15:27	98-82-8	

This report shall not be reproduced, except in full,
without the written consent of Pace Analytical Services, Inc..

Pace Analytical Services, Inc.
7726 Moller Road
Indianapolis, IN 46268
(317)875-5894

ANALYTICAL RESULTS

Project: Genuine Parts
Pace Project No.: 5050763

Sample: MW-175D **Lab ID: 5050763003** Collected: 07/18/11 13:33 Received: 07/18/11 16:35 Matrix: Water

Parameters	Results	Units	Report Limit	DF	Prepared	Analyzed	CAS No.	Qual
8260 MSV	Analytical Method: EPA 8260							
p-Isopropyltoluene	ND	ug/L	5.0	1		07/19/11 15:27	99-87-6	
Methylene chloride	ND	ug/L	5.0	1		07/19/11 15:27	75-09-2	
4-Methyl-2-pentanone (MIBK)	ND	ug/L	25.0	1		07/19/11 15:27	108-10-1	
Methyl-tert-butyl ether	ND	ug/L	4.0	1		07/19/11 15:27	1634-04-4	
Naphthalene	**6.0**	ug/L	5.0	1		07/19/11 15:27	91-20-3	
n-Propylbenzene	ND	ug/L	5.0	1		07/19/11 15:27	103-65-1	
Styrene	ND	ug/L	5.0	1		07/19/11 15:27	100-42-5	
1,1,1,2-Tetrachloroethane	ND	ug/L	5.0	1		07/19/11 15:27	630-20-6	
1,1,2,2-Tetrachloroethane	ND	ug/L	5.0	1		07/19/11 15:27	79-34-5	
Tetrachloroethene	ND	ug/L	5.0	1		07/19/11 15:27	127-18-4	
Toluene	ND	ug/L	5.0	1		07/19/11 15:27	108-88-3	
1,2,3-Trichlorobenzene	ND	ug/L	5.0	1		07/19/11 15:27	87-61-6	
1,2,4-Trichlorobenzene	ND	ug/L	5.0	1		07/19/11 15:27	120-82-1	
1,1,1-Trichloroethane	ND	ug/L	5.0	1		07/19/11 15:27	71-55-6	
1,1,2-Trichloroethane	ND	ug/L	5.0	1		07/19/11 15:27	79-00-5	
Trichloroethene	ND	ug/L	5.0	1		07/19/11 15:27	79-01-6	
Trichlorofluoromethane	ND	ug/L	5.0	1		07/19/11 15:27	75-69-4	
1,2,3-Trichloropropane	ND	ug/L	5.0	1		07/19/11 15:27	96-18-4	
1,2,4-Trimethylbenzene	ND	ug/L	5.0	1		07/19/11 15:27	95-63-6	
1,3,5-Trimethylbenzene	ND	ug/L	5.0	1		07/19/11 15:27	108-67-8	
Vinyl acetate	ND	ug/L	50.0	1		07/19/11 15:27	108-05-4	
Vinyl chloride	ND	ug/L	2.0	1		07/19/11 15:27	75-01-4	
Xylene (Total)	ND	ug/L	10.0	1		07/19/11 15:27	1330-20-7	
Dibromofluoromethane (S)	95	%	83-123	1		07/19/11 15:27	1868-53-7	
4-Bromofluorobenzene (S)	94	%	72-125	1		07/19/11 15:27	460-00-4	
Toluene-d8 (S)	97	%	81-114	1		07/19/11 15:27	2037-26-5	

This report shall not be reproduced, except in full,
without the written consent of Pace Analytical Services, Inc..

Pace Analytical Services, Inc.
7726 Moller Road
Indianapolis, IN 46268
(317)875-5894

ANALYTICAL RESULTS

Project: Genuine Parts
Pace Project No.: 5050763

Sample: MW-175S **Lab ID: 5050763004** Collected: 07/18/11 14:33 Received: 07/18/11 16:35 Matrix: Water

Parameters	Results	Units	Report Limit	DF	Prepared	Analyzed	CAS No.	Qual
8260 MSV	Analytical Method: EPA 8260							
Acetone	ND	ug/L	100	1		07/19/11 16:05	67-64-1	
Acrolein	ND	ug/L	50.0	1		07/19/11 16:05	107-02-8	
Acrylonitrile	ND	ug/L	100	1		07/19/11 16:05	107-13-1	
Benzene	ND	ug/L	5.0	1		07/19/11 16:05	71-43-2	
Bromobenzene	ND	ug/L	5.0	1		07/19/11 16:05	108-86-1	
Bromochloromethane	ND	ug/L	5.0	1		07/19/11 16:05	74-97-5	
Bromodichloromethane	ND	ug/L	5.0	1		07/19/11 16:05	75-27-4	
Bromoform	ND	ug/L	5.0	1		07/19/11 16:05	75-25-2	
Bromomethane	ND	ug/L	5.0	1		07/19/11 16:05	74-83-9	
2-Butanone (MEK)	ND	ug/L	25.0	1		07/19/11 16:05	78-93-3	
n-Butylbenzene	ND	ug/L	5.0	1		07/19/11 16:05	104-51-8	
sec-Butylbenzene	ND	ug/L	5.0	1		07/19/11 16:05	135-98-8	
tert-Butylbenzene	ND	ug/L	5.0	1		07/19/11 16:05	98-06-6	
Carbon disulfide	ND	ug/L	10.0	1		07/19/11 16:05	75-15-0	
Carbon tetrachloride	ND	ug/L	5.0	1		07/19/11 16:05	56-23-5	
Chlorobenzene	ND	ug/L	5.0	1		07/19/11 16:05	108-90-7	
Chloroethane	ND	ug/L	5.0	1		07/19/11 16:05	75-00-3	
Chloroform	ND	ug/L	5.0	1		07/19/11 16:05	67-66-3	
Chloromethane	ND	ug/L	5.0	1		07/19/11 16:05	74-87-3	
2-Chlorotoluene	ND	ug/L	5.0	1		07/19/11 16:05	95-49-8	
4-Chlorotoluene	ND	ug/L	5.0	1		07/19/11 16:05	106-43-4	
Dibromochloromethane	ND	ug/L	5.0	1		07/19/11 16:05	124-48-1	
1,2-Dibromoethane (EDB)	ND	ug/L	5.0	1		07/19/11 16:05	106-93-4	
Dibromomethane	ND	ug/L	5.0	1		07/19/11 16:05	74-95-3	
1,2-Dichlorobenzene	ND	ug/L	5.0	1		07/19/11 16:05	95-50-1	
1,3-Dichlorobenzene	ND	ug/L	5.0	1		07/19/11 16:05	541-73-1	
1,4-Dichlorobenzene	ND	ug/L	5.0	1		07/19/11 16:05	106-46-7	
trans-1,4-Dichloro-2-butene	ND	ug/L	100	1		07/19/11 16:05	110-57-6	
Dichlorodifluoromethane	ND	ug/L	5.0	1		07/19/11 16:05	75-71-8	
1,1-Dichloroethane	ND	ug/L	5.0	1		07/19/11 16:05	75-34-3	
1,2-Dichloroethane	ND	ug/L	5.0	1		07/19/11 16:05	107-06-2	
1,1-Dichloroethene	ND	ug/L	5.0	1		07/19/11 16:05	75-35-4	
cis-1,2-Dichloroethene	ND	ug/L	5.0	1		07/19/11 16:05	156-59-2	
trans-1,2-Dichloroethene	ND	ug/L	5.0	1		07/19/11 16:05	156-60-5	
1,2-Dichloropropane	ND	ug/L	5.0	1		07/19/11 16:05	78-87-5	
1,3-Dichloropropane	ND	ug/L	5.0	1		07/19/11 16:05	142-28-9	
2,2-Dichloropropane	ND	ug/L	5.0	1		07/19/11 16:05	594-20-7	
1,1-Dichloropropene	ND	ug/L	5.0	1		07/19/11 16:05	563-58-6	
cis-1,3-Dichloropropene	ND	ug/L	5.0	1		07/19/11 16:05	10061-01-5	
trans-1,3-Dichloropropene	ND	ug/L	5.0	1		07/19/11 16:05	10061-02-6	
Ethylbenzene	ND	ug/L	5.0	1		07/19/11 16:05	100-41-4	
Ethyl methacrylate	ND	ug/L	100	1		07/19/11 16:05	97-63-2	
Hexachloro-1,3-butadiene	ND	ug/L	5.0	1		07/19/11 16:05	87-68-3	
n-Hexane	ND	ug/L	5.0	1		07/19/11 16:05	110-54-3	N2
2-Hexanone	ND	ug/L	25.0	1		07/19/11 16:05	591-78-6	
Iodomethane	ND	ug/L	10.0	1		07/19/11 16:05	74-88-4	
Isopropylbenzene (Cumene)	ND	ug/L	5.0	1		07/19/11 16:05	98-82-8	

This report shall not be reproduced, except in full,
without the written consent of Pace Analytical Services, Inc..

Pace Analytical Services, Inc.
7726 Moller Road
Indianapolis, IN 46268
(317)875-5894

ANALYTICAL RESULTS

Project: Genuine Parts
Pace Project No.: 5050763

Sample: MW-175S **Lab ID: 5050763004** Collected: 07/18/11 14:33 Received: 07/18/11 16:35 Matrix: Water

Parameters	Results	Units	Report Limit	DF	Prepared	Analyzed	CAS No.	Qual
8260 MSV	Analytical Method: EPA 8260							
p-Isopropyltoluene	ND	ug/L	5.0	1		07/19/11 16:05	99-87-6	
Methylene chloride	ND	ug/L	5.0	1		07/19/11 16:05	75-09-2	
4-Methyl-2-pentanone (MIBK)	ND	ug/L	25.0	1		07/19/11 16:05	108-10-1	
Methyl-tert-butyl ether	ND	ug/L	4.0	1		07/19/11 16:05	1634-04-4	
Naphthalene	ND	ug/L	5.0	1		07/19/11 16:05	91-20-3	
n-Propylbenzene	ND	ug/L	5.0	1		07/19/11 16:05	103-65-1	
Styrene	ND	ug/L	5.0	1		07/19/11 16:05	100-42-5	
1,1,1,2-Tetrachloroethane	ND	ug/L	5.0	1		07/19/11 16:05	630-20-6	
1,1,2,2-Tetrachloroethane	ND	ug/L	5.0	1		07/19/11 16:05	79-34-5	
Tetrachloroethene	ND	ug/L	5.0	1		07/19/11 16:05	127-18-4	
Toluene	ND	ug/L	5.0	1		07/19/11 16:05	108-88-3	
1,2,3-Trichlorobenzene	ND	ug/L	5.0	1		07/19/11 16:05	87-61-6	
1,2,4-Trichlorobenzene	ND	ug/L	5.0	1		07/19/11 16:05	120-82-1	
1,1,1-Trichloroethane	ND	ug/L	5.0	1		07/19/11 16:05	71-55-6	
1,1,2-Trichloroethane	ND	ug/L	5.0	1		07/19/11 16:05	79-00-5	
Trichloroethene	ND	ug/L	5.0	1		07/19/11 16:05	79-01-6	
Trichlorofluoromethane	ND	ug/L	5.0	1		07/19/11 16:05	75-69-4	
1,2,3-Trichloropropane	ND	ug/L	5.0	1		07/19/11 16:05	96-18-4	
1,2,4-Trimethylbenzene	ND	ug/L	5.0	1		07/19/11 16:05	95-63-6	
1,3,5-Trimethylbenzene	ND	ug/L	5.0	1		07/19/11 16:05	108-67-8	
Vinyl acetate	ND	ug/L	50.0	1		07/19/11 16:05	108-05-4	
Vinyl chloride	ND	ug/L	2.0	1		07/19/11 16:05	75-01-4	
Xylene (Total)	ND	ug/L	10.0	1		07/19/11 16:05	1330-20-7	
Dibromofluoromethane (S)	97	%	83-123	1		07/19/11 16:05	1868-53-7	
4-Bromofluorobenzene (S)	96	%	72-125	1		07/19/11 16:05	460-00-4	
Toluene-d8 (S)	98	%	81-114	1		07/19/11 16:05	2037-26-5	

This report shall not be reproduced, except in full,
without the written consent of Pace Analytical Services, Inc..

Pace Analytical Services, Inc.
7726 Moller Road
Indianapolis, IN 46268
(317)875-5894

ANALYTICAL RESULTS

Project: Genuine Parts
Pace Project No.: 5050763

Sample: MW-175S Dup **Lab ID: 5050763005** Collected: 07/18/11 14:33 Received: 07/18/11 16:35 Matrix: Water

Parameters	Results	Units	Report Limit	DF	Prepared	Analyzed	CAS No.	Qual
8260 MSV	Analytical Method: EPA 8260							
Acetone	ND	ug/L	100	1		07/19/11 16:42	67-64-1	
Acrolein	ND	ug/L	50.0	1		07/19/11 16:42	107-02-8	
Acrylonitrile	ND	ug/L	100	1		07/19/11 16:42	107-13-1	
Benzene	ND	ug/L	5.0	1		07/19/11 16:42	71-43-2	
Bromobenzene	ND	ug/L	5.0	1		07/19/11 16:42	108-86-1	
Bromochloromethane	ND	ug/L	5.0	1		07/19/11 16:42	74-97-5	
Bromodichloromethane	ND	ug/L	5.0	1		07/19/11 16:42	75-27-4	
Bromoform	ND	ug/L	5.0	1		07/19/11 16:42	75-25-2	
Bromomethane	ND	ug/L	5.0	1		07/19/11 16:42	74-83-9	
2-Butanone (MEK)	ND	ug/L	25.0	1		07/19/11 16:42	78-93-3	
n-Butylbenzene	ND	ug/L	5.0	1		07/19/11 16:42	104-51-8	
sec-Butylbenzene	ND	ug/L	5.0	1		07/19/11 16:42	135-98-8	
tert-Butylbenzene	ND	ug/L	5.0	1		07/19/11 16:42	98-06-6	
Carbon disulfide	ND	ug/L	10.0	1		07/19/11 16:42	75-15-0	
Carbon tetrachloride	ND	ug/L	5.0	1		07/19/11 16:42	56-23-5	
Chlorobenzene	ND	ug/L	5.0	1		07/19/11 16:42	108-90-7	
Chloroethane	ND	ug/L	5.0	1		07/19/11 16:42	75-00-3	
Chloroform	ND	ug/L	5.0	1		07/19/11 16:42	67-66-3	
Chloromethane	ND	ug/L	5.0	1		07/19/11 16:42	74-87-3	
2-Chlorotoluene	ND	ug/L	5.0	1		07/19/11 16:42	95-49-8	
4-Chlorotoluene	ND	ug/L	5.0	1		07/19/11 16:42	106-43-4	
Dibromochloromethane	ND	ug/L	5.0	1		07/19/11 16:42	124-48-1	
1,2-Dibromoethane (EDB)	ND	ug/L	5.0	1		07/19/11 16:42	106-93-4	
Dibromomethane	ND	ug/L	5.0	1		07/19/11 16:42	74-95-3	
1,2-Dichlorobenzene	ND	ug/L	5.0	1		07/19/11 16:42	95-50-1	
1,3-Dichlorobenzene	ND	ug/L	5.0	1		07/19/11 16:42	541-73-1	
1,4-Dichlorobenzene	ND	ug/L	5.0	1		07/19/11 16:42	106-46-7	
trans-1,4-Dichloro-2-butene	ND	ug/L	100	1		07/19/11 16:42	110-57-6	
Dichlorodifluoromethane	ND	ug/L	5.0	1		07/19/11 16:42	75-71-8	
1,1-Dichloroethane	ND	ug/L	5.0	1		07/19/11 16:42	75-34-3	
1,2-Dichloroethane	ND	ug/L	5.0	1		07/19/11 16:42	107-06-2	
1,1-Dichloroethene	ND	ug/L	5.0	1		07/19/11 16:42	75-35-4	
cis-1,2-Dichloroethene	ND	ug/L	5.0	1		07/19/11 16:42	156-59-2	
trans-1,2-Dichloroethene	ND	ug/L	5.0	1		07/19/11 16:42	156-60-5	
1,2-Dichloropropane	ND	ug/L	5.0	1		07/19/11 16:42	78-87-5	
1,3-Dichloropropane	ND	ug/L	5.0	1		07/19/11 16:42	142-28-9	
2,2-Dichloropropane	ND	ug/L	5.0	1		07/19/11 16:42	594-20-7	
1,1-Dichloropropene	ND	ug/L	5.0	1		07/19/11 16:42	563-58-6	
cis-1,3-Dichloropropene	ND	ug/L	5.0	1		07/19/11 16:42	10061-01-5	
trans-1,3-Dichloropropene	ND	ug/L	5.0	1		07/19/11 16:42	10061-02-6	
Ethylbenzene	ND	ug/L	5.0	1		07/19/11 16:42	100-41-4	
Ethyl methacrylate	ND	ug/L	100	1		07/19/11 16:42	97-63-2	
Hexachloro-1,3-butadiene	ND	ug/L	5.0	1		07/19/11 16:42	87-68-3	
n-Hexane	ND	ug/L	5.0	1		07/19/11 16:42	110-54-3	N2
2-Hexanone	ND	ug/L	25.0	1		07/19/11 16:42	591-78-6	
Iodomethane	ND	ug/L	10.0	1		07/19/11 16:42	74-88-4	
Isopropylbenzene (Cumene)	ND	ug/L	5.0	1		07/19/11 16:42	98-82-8	

This report shall not be reproduced, except in full,
without the written consent of Pace Analytical Services, Inc..

Pace Analytical Services, Inc.
7726 Moller Road
Indianapolis, IN 46268
(317)875-5894

ANALYTICAL RESULTS

Project: Genuine Parts
Pace Project No.: 5050763

Sample: MW-175S Dup **Lab ID: 5050763005** Collected: 07/18/11 14:33 Received: 07/18/11 16:35 Matrix: Water

Parameters	Results	Units	Report Limit	DF	Prepared	Analyzed	CAS No.	Qual
8260 MSV	Analytical Method: EPA 8260							
p-Isopropyltoluene	ND	ug/L	5.0	1		07/19/11 16:42	99-87-6	
Methylene chloride	ND	ug/L	5.0	1		07/19/11 16:42	75-09-2	
4-Methyl-2-pentanone (MIBK)	ND	ug/L	25.0	1		07/19/11 16:42	108-10-1	
Methyl-tert-butyl ether	ND	ug/L	4.0	1		07/19/11 16:42	1634-04-4	
Naphthalene	ND	ug/L	5.0	1		07/19/11 16:42	91-20-3	
n-Propylbenzene	ND	ug/L	5.0	1		07/19/11 16:42	103-65-1	
Styrene	ND	ug/L	5.0	1		07/19/11 16:42	100-42-5	
1,1,1,2-Tetrachloroethane	ND	ug/L	5.0	1		07/19/11 16:42	630-20-6	
1,1,2,2-Tetrachloroethane	ND	ug/L	5.0	1		07/19/11 16:42	79-34-5	
Tetrachloroethene	ND	ug/L	5.0	1		07/19/11 16:42	127-18-4	
Toluene	ND	ug/L	5.0	1		07/19/11 16:42	108-88-3	
1,2,3-Trichlorobenzene	ND	ug/L	5.0	1		07/19/11 16:42	87-61-6	
1,2,4-Trichlorobenzene	ND	ug/L	5.0	1		07/19/11 16:42	120-82-1	
1,1,1-Trichloroethane	ND	ug/L	5.0	1		07/19/11 16:42	71-55-6	
1,1,2-Trichloroethane	ND	ug/L	5.0	1		07/19/11 16:42	79-00-5	
Trichloroethene	ND	ug/L	5.0	1		07/19/11 16:42	79-01-6	
Trichlorofluoromethane	ND	ug/L	5.0	1		07/19/11 16:42	75-69-4	
1,2,3-Trichloropropane	ND	ug/L	5.0	1		07/19/11 16:42	96-18-4	
1,2,4-Trimethylbenzene	ND	ug/L	5.0	1		07/19/11 16:42	95-63-6	
1,3,5-Trimethylbenzene	ND	ug/L	5.0	1		07/19/11 16:42	108-67-8	
Vinyl acetate	ND	ug/L	50.0	1		07/19/11 16:42	108-05-4	
Vinyl chloride	ND	ug/L	2.0	1		07/19/11 16:42	75-01-4	
Xylene (Total)	ND	ug/L	10.0	1		07/19/11 16:42	1330-20-7	
Dibromofluoromethane (S)	96	%	83-123	1		07/19/11 16:42	1868-53-7	
4-Bromofluorobenzene (S)	95	%	72-125	1		07/19/11 16:42	460-00-4	
Toluene-d8 (S)	97	%	81-114	1		07/19/11 16:42	2037-26-5	

This report shall not be reproduced, except in full,
without the written consent of Pace Analytical Services, Inc..

Pace Analytical Services, Inc.
7726 Moller Road
Indianapolis, IN 46268
(317)875-5894

ANALYTICAL RESULTS

Project: Genuine Parts
Pace Project No.: 5050763

Sample: Trip Blank **Lab ID: 5050763006** Collected: 07/18/11 08:00 Received: 07/18/11 16:35 Matrix: Water

Parameters	Results	Units	Report Limit	DF	Prepared	Analyzed	CAS No.	Qual
8260 MSV	Analytical Method: EPA 8260							
Acetone	ND	ug/L	100	1		07/19/11 17:20	67-64-1	
Acrolein	ND	ug/L	50.0	1		07/19/11 17:20	107-02-8	
Acrylonitrile	ND	ug/L	100	1		07/19/11 17:20	107-13-1	
Benzene	ND	ug/L	5.0	1		07/19/11 17:20	71-43-2	
Bromobenzene	ND	ug/L	5.0	1		07/19/11 17:20	108-86-1	
Bromochloromethane	ND	ug/L	5.0	1		07/19/11 17:20	74-97-5	
Bromodichloromethane	ND	ug/L	5.0	1		07/19/11 17:20	75-27-4	
Bromoform	ND	ug/L	5.0	1		07/19/11 17:20	75-25-2	
Bromomethane	ND	ug/L	5.0	1		07/19/11 17:20	74-83-9	
2-Butanone (MEK)	ND	ug/L	25.0	1		07/19/11 17:20	78-93-3	
n-Butylbenzene	ND	ug/L	5.0	1		07/19/11 17:20	104-51-8	
sec-Butylbenzene	ND	ug/L	5.0	1		07/19/11 17:20	135-98-8	
tert-Butylbenzene	ND	ug/L	5.0	1		07/19/11 17:20	98-06-6	
Carbon disulfide	ND	ug/L	10.0	1		07/19/11 17:20	75-15-0	
Carbon tetrachloride	ND	ug/L	5.0	1		07/19/11 17:20	56-23-5	
Chlorobenzene	ND	ug/L	5.0	1		07/19/11 17:20	108-90-7	
Chloroethane	ND	ug/L	5.0	1		07/19/11 17:20	75-00-3	
Chloroform	ND	ug/L	5.0	1		07/19/11 17:20	67-66-3	
Chloromethane	ND	ug/L	5.0	1		07/19/11 17:20	74-87-3	
2-Chlorotoluene	ND	ug/L	5.0	1		07/19/11 17:20	95-49-8	
4-Chlorotoluene	ND	ug/L	5.0	1		07/19/11 17:20	106-43-4	
Dibromochloromethane	ND	ug/L	5.0	1		07/19/11 17:20	124-48-1	
1,2-Dibromoethane (EDB)	ND	ug/L	5.0	1		07/19/11 17:20	106-93-4	
Dibromomethane	ND	ug/L	5.0	1		07/19/11 17:20	74-95-3	
1,2-Dichlorobenzene	ND	ug/L	5.0	1		07/19/11 17:20	95-50-1	
1,3-Dichlorobenzene	ND	ug/L	5.0	1		07/19/11 17:20	541-73-1	
1,4-Dichlorobenzene	ND	ug/L	5.0	1		07/19/11 17:20	106-46-7	
trans-1,4-Dichloro-2-butene	ND	ug/L	100	1		07/19/11 17:20	110-57-6	
Dichlorodifluoromethane	ND	ug/L	5.0	1		07/19/11 17:20	75-71-8	
1,1-Dichloroethane	ND	ug/L	5.0	1		07/19/11 17:20	75-34-3	
1,2-Dichloroethane	ND	ug/L	5.0	1		07/19/11 17:20	107-06-2	
1,1-Dichloroethene	ND	ug/L	5.0	1		07/19/11 17:20	75-35-4	
cis-1,2-Dichloroethene	ND	ug/L	5.0	1		07/19/11 17:20	156-59-2	
trans-1,2-Dichloroethene	ND	ug/L	5.0	1		07/19/11 17:20	156-60-5	
1,2-Dichloropropane	ND	ug/L	5.0	1		07/19/11 17:20	78-87-5	
1,3-Dichloropropane	ND	ug/L	5.0	1		07/19/11 17:20	142-28-9	
2,2-Dichloropropane	ND	ug/L	5.0	1		07/19/11 17:20	594-20-7	
1,1-Dichloropropene	ND	ug/L	5.0	1		07/19/11 17:20	563-58-6	
cis-1,3-Dichloropropene	ND	ug/L	5.0	1		07/19/11 17:20	10061-01-5	
trans-1,3-Dichloropropene	ND	ug/L	5.0	1		07/19/11 17:20	10061-02-6	
Ethylbenzene	ND	ug/L	5.0	1		07/19/11 17:20	100-41-4	
Ethyl methacrylate	ND	ug/L	100	1		07/19/11 17:20	97-63-2	
Hexachloro-1,3-butadiene	ND	ug/L	5.0	1		07/19/11 17:20	87-68-3	
n-Hexane	ND	ug/L	5.0	1		07/19/11 17:20	110-54-3	N2
2-Hexanone	ND	ug/L	25.0	1		07/19/11 17:20	591-78-6	
Iodomethane	ND	ug/L	10.0	1		07/19/11 17:20	74-88-4	
Isopropylbenzene (Cumene)	ND	ug/L	5.0	1		07/19/11 17:20	98-82-8	

This report shall not be reproduced, except in full,
without the written consent of Pace Analytical Services, Inc..

Pace Analytical Services, Inc.
7726 Moller Road
Indianapolis, IN 46268
(317)875-5894

ANALYTICAL RESULTS

Project: Genuine Parts
Pace Project No.: 5050763

Sample: Trip Blank **Lab ID: 5050763006** Collected: 07/18/11 08:00 Received: 07/18/11 16:35 Matrix: Water

Parameters	Results	Units	Report Limit	DF	Prepared	Analyzed	CAS No.	Qual
8260 MSV	Analytical Method: EPA 8260							
p-Isopropyltoluene	ND	ug/L	5.0	1		07/19/11 17:20	99-87-6	
Methylene chloride	ND	ug/L	5.0	1		07/19/11 17:20	75-09-2	
4-Methyl-2-pentanone (MIBK)	ND	ug/L	25.0	1		07/19/11 17:20	108-10-1	
Methyl-tert-butyl ether	ND	ug/L	4.0	1		07/19/11 17:20	1634-04-4	
Naphthalene	ND	ug/L	5.0	1		07/19/11 17:20	91-20-3	
n-Propylbenzene	ND	ug/L	5.0	1		07/19/11 17:20	103-65-1	
Styrene	ND	ug/L	5.0	1		07/19/11 17:20	100-42-5	
1,1,1,2-Tetrachloroethane	ND	ug/L	5.0	1		07/19/11 17:20	630-20-6	
1,1,2,2-Tetrachloroethane	ND	ug/L	5.0	1		07/19/11 17:20	79-34-5	
Tetrachloroethene	ND	ug/L	5.0	1		07/19/11 17:20	127-18-4	
Toluene	ND	ug/L	5.0	1		07/19/11 17:20	108-88-3	
1,2,3-Trichlorobenzene	ND	ug/L	5.0	1		07/19/11 17:20	87-61-6	
1,2,4-Trichlorobenzene	ND	ug/L	5.0	1		07/19/11 17:20	120-82-1	
1,1,1-Trichloroethane	ND	ug/L	5.0	1		07/19/11 17:20	71-55-6	
1,1,2-Trichloroethane	ND	ug/L	5.0	1		07/19/11 17:20	79-00-5	
Trichloroethene	ND	ug/L	5.0	1		07/19/11 17:20	79-01-6	
Trichlorofluoromethane	ND	ug/L	5.0	1		07/19/11 17:20	75-69-4	
1,2,3-Trichloropropane	ND	ug/L	5.0	1		07/19/11 17:20	96-18-4	
1,2,4-Trimethylbenzene	ND	ug/L	5.0	1		07/19/11 17:20	95-63-6	
1,3,5-Trimethylbenzene	ND	ug/L	5.0	1		07/19/11 17:20	108-67-8	
Vinyl acetate	ND	ug/L	50.0	1		07/19/11 17:20	108-05-4	
Vinyl chloride	ND	ug/L	2.0	1		07/19/11 17:20	75-01-4	
Xylene (Total)	ND	ug/L	10.0	1		07/19/11 17:20	1330-20-7	
Dibromofluoromethane (S)	97	%	83-123	1		07/19/11 17:20	1868-53-7	
4-Bromofluorobenzene (S)	95	%	72-125	1		07/19/11 17:20	460-00-4	
Toluene-d8 (S)	97	%	81-114	1		07/19/11 17:20	2037-26-5	

This report shall not be reproduced, except in full,
without the written consent of Pace Analytical Services, Inc..

Pace Analytical Services, Inc.
7726 Moller Road
Indianapolis, IN 46268
(317)875-5894

QUALITY CONTROL DATA

Project: Genuine Parts
Pace Project No.: 5050763

QC Batch: MSV/34273 Analysis Method: EPA 8260
QC Batch Method: EPA 8260 Analysis Description: 8260 MSV
Associated Lab Samples: 5050763001, 5050763002, 5050763003, 5050763004, 5050763005, 5050763006

METHOD BLANK: 599723 Matrix: Water
Associated Lab Samples: 5050763001, 5050763002, 5050763003, 5050763004, 5050763005, 5050763006

Parameter	Units	Blank Result	Reporting Limit	Analyzed	Qualifiers
1,1,1,2-Tetrachloroethane	ug/L	ND	5.0	07/19/11 09:50	
1,1,1-Trichloroethane	ug/L	ND	5.0	07/19/11 09:50	
1,1,2,2-Tetrachloroethane	ug/L	ND	5.0	07/19/11 09:50	
1,1,2-Trichloroethane	ug/L	ND	5.0	07/19/11 09:50	
1,1-Dichloroethane	ug/L	ND	5.0	07/19/11 09:50	
1,1-Dichloroethene	ug/L	ND	5.0	07/19/11 09:50	
1,1-Dichloropropene	ug/L	ND	5.0	07/19/11 09:50	
1,2,3-Trichlorobenzene	ug/L	ND	5.0	07/19/11 09:50	
1,2,3-Trichloropropane	ug/L	ND	5.0	07/19/11 09:50	
1,2,4-Trichlorobenzene	ug/L	ND	5.0	07/19/11 09:50	
1,2,4-Trimethylbenzene	ug/L	ND	5.0	07/19/11 09:50	
1,2-Dibromoethane (EDB)	ug/L	ND	5.0	07/19/11 09:50	
1,2-Dichlorobenzene	ug/L	ND	5.0	07/19/11 09:50	
1,2-Dichloroethane	ug/L	ND	5.0	07/19/11 09:50	
1,2-Dichloropropane	ug/L	ND	5.0	07/19/11 09:50	
1,3,5-Trimethylbenzene	ug/L	ND	5.0	07/19/11 09:50	
1,3-Dichlorobenzene	ug/L	ND	5.0	07/19/11 09:50	
1,3-Dichloropropane	ug/L	ND	5.0	07/19/11 09:50	
1,4-Dichlorobenzene	ug/L	ND	5.0	07/19/11 09:50	
2,2-Dichloropropane	ug/L	ND	5.0	07/19/11 09:50	
2-Butanone (MEK)	ug/L	ND	25.0	07/19/11 09:50	
2-Chlorotoluene	ug/L	ND	5.0	07/19/11 09:50	
2-Hexanone	ug/L	ND	25.0	07/19/11 09:50	
4-Chlorotoluene	ug/L	ND	5.0	07/19/11 09:50	
4-Methyl-2-pentanone (MIBK)	ug/L	ND	25.0	07/19/11 09:50	
Acetone	ug/L	ND	100	07/19/11 09:50	
Acrolein	ug/L	ND	50.0	07/19/11 09:50	
Acrylonitrile	ug/L	ND	100	07/19/11 09:50	
Benzene	ug/L	ND	5.0	07/19/11 09:50	
Bromobenzene	ug/L	ND	5.0	07/19/11 09:50	
Bromochloromethane	ug/L	ND	5.0	07/19/11 09:50	
Bromodichloromethane	ug/L	ND	5.0	07/19/11 09:50	
Bromoform	ug/L	ND	5.0	07/19/11 09:50	
Bromomethane	ug/L	ND	5.0	07/19/11 09:50	
Carbon disulfide	ug/L	ND	10.0	07/19/11 09:50	
Carbon tetrachloride	ug/L	ND	5.0	07/19/11 09:50	
Chlorobenzene	ug/L	ND	5.0	07/19/11 09:50	
Chloroethane	ug/L	ND	5.0	07/19/11 09:50	
Chloroform	ug/L	ND	5.0	07/19/11 09:50	
Chloromethane	ug/L	ND	5.0	07/19/11 09:50	
cis-1,2-Dichloroethene	ug/L	ND	5.0	07/19/11 09:50	
cis-1,3-Dichloropropene	ug/L	ND	5.0	07/19/11 09:50	
Dibromochloromethane	ug/L	ND	5.0	07/19/11 09:50	

This report shall not be reproduced, except in full,
without the written consent of Pace Analytical Services, Inc..

Pace Analytical Services, Inc.
7726 Moller Road
Indianapolis, IN 46268
(317)875-5894

QUALITY CONTROL DATA

Project: Genuine Parts
Pace Project No.: 5050763

METHOD BLANK: 599723 Matrix: Water

Associated Lab Samples: 5050763001, 5050763002, 5050763003, 5050763004, 5050763005, 5050763006

Parameter	Units	Blank Result	Reporting Limit	Analyzed	Qualifiers
Dibromomethane	ug/L	ND	5.0	07/19/11 09:50	
Dichlorodifluoromethane	ug/L	ND	5.0	07/19/11 09:50	
Ethyl methacrylate	ug/L	ND	100	07/19/11 09:50	
Ethylbenzene	ug/L	ND	5.0	07/19/11 09:50	
Hexachloro-1,3-butadiene	ug/L	ND	5.0	07/19/11 09:50	
Iodomethane	ug/L	ND	10.0	07/19/11 09:50	
Isopropylbenzene (Cumene)	ug/L	ND	5.0	07/19/11 09:50	
Methyl-tert-butyl ether	ug/L	ND	4.0	07/19/11 09:50	
Methylene chloride	ug/L	ND	5.0	07/19/11 09:50	
n-Butylbenzene	ug/L	ND	5.0	07/19/11 09:50	
n-Hexane	ug/L	ND	5.0	07/19/11 09:50	N2
n-Propylbenzene	ug/L	ND	5.0	07/19/11 09:50	
Naphthalene	ug/L	ND	5.0	07/19/11 09:50	
p-Isopropyltoluene	ug/L	ND	5.0	07/19/11 09:50	
sec-Butylbenzene	ug/L	ND	5.0	07/19/11 09:50	
Styrene	ug/L	ND	5.0	07/19/11 09:50	
tert-Butylbenzene	ug/L	ND	5.0	07/19/11 09:50	
Tetrachloroethene	ug/L	ND	5.0	07/19/11 09:50	
Toluene	ug/L	ND	5.0	07/19/11 09:50	
trans-1,2-Dichloroethene	ug/L	ND	5.0	07/19/11 09:50	
trans-1,3-Dichloropropene	ug/L	ND	5.0	07/19/11 09:50	
trans-1,4-Dichloro-2-butene	ug/L	ND	100	07/19/11 09:50	
Trichloroethene	ug/L	ND	5.0	07/19/11 09:50	
Trichlorofluoromethane	ug/L	ND	5.0	07/19/11 09:50	
Vinyl acetate	ug/L	ND	50.0	07/19/11 09:50	
Vinyl chloride	ug/L	ND	2.0	07/19/11 09:50	
Xylene (Total)	ug/L	ND	10.0	07/19/11 09:50	
4-Bromofluorobenzene (S)	%	95	72-125	07/19/11 09:50	
Dibromofluoromethane (S)	%	99	83-123	07/19/11 09:50	
Toluene-d8 (S)	%	97	81-114	07/19/11 09:50	

LABORATORY CONTROL SAMPLE: 599724

Parameter	Units	Spike Conc.	LCS Result	LCS % Rec	% Rec Limits	Qualifiers
1,1,1,2-Tetrachloroethane	ug/L	50	51.8	104	69-122	
1,1,1-Trichloroethane	ug/L	50	51.0	102	69-126	
1,1,2,2-Tetrachloroethane	ug/L	50	49.3	99	68-134	
1,1,2-Trichloroethane	ug/L	50	51.2	102	77-129	
1,1-Dichloroethane	ug/L	50	47.0	94	70-127	
1,1-Dichloroethene	ug/L	50	48.1	96	75-145	
1,1-Dichloropropene	ug/L	50	51.6	103	75-126	
1,2,3-Trichlorobenzene	ug/L	50	52.3	105	63-130	
1,2,3-Trichloropropane	ug/L	100	92.6	93	45-121	
1,2,4-Trichlorobenzene	ug/L	50	50.1	100	64-122	
1,2,4-Trimethylbenzene	ug/L	50	51.3	103	68-129	

This report shall not be reproduced, except in full,
without the written consent of Pace Analytical Services, Inc..

Pace Analytical Services, Inc.
7726 Moller Road
Indianapolis, IN 46268
(317)875-5894

QUALITY CONTROL DATA

Project: Genuine Parts
Pace Project No.: 5050763

LABORATORY CONTROL SAMPLE: 599724

Parameter	Units	Spike Conc.	LCS Result	LCS % Rec	% Rec Limits	Qualifiers
1,2-Dibromoethane (EDB)	ug/L	50	51.0	102	77-123	
1,2-Dichlorobenzene	ug/L	50	48.6	97	74-123	
1,2-Dichloroethane	ug/L	50	47.0	94	71-127	
1,2-Dichloropropane	ug/L	50	45.2	90	75-126	
1,3,5-Trimethylbenzene	ug/L	50	53.1	106	69-129	
1,3-Dichlorobenzene	ug/L	50	51.3	103	76-123	
1,3-Dichloropropane	ug/L	50	50.7	101	77-126	
1,4-Dichlorobenzene	ug/L	50	48.8	98	77-121	
2,2-Dichloropropane	ug/L	50	51.0	102	45-138	
2-Butanone (MEK)	ug/L	250	261	104	42-177	
2-Chlorotoluene	ug/L	50	52.1	104	74-129	
2-Hexanone	ug/L	250	277	111	57-162	
4-Chlorotoluene	ug/L	50	54.6	109	70-125	
4-Methyl-2-pentanone (MIBK)	ug/L	250	211	84	64-135	
Acetone	ug/L	250	389	155	10-200	
Acrolein	ug/L	1000	701	70	10-200	
Acrylonitrile	ug/L	1000	819	82	59-144	
Benzene	ug/L	50	49.4	99	76-123	
Bromobenzene	ug/L	50	46.2	92	67-130	
Bromochloromethane	ug/L	50	46.3	93	58-153	
Bromodichloromethane	ug/L	50	51.9	104	71-124	
Bromoform	ug/L	50	47.0	94	64-116	
Bromomethane	ug/L	50	66.3	133	23-197	
Carbon disulfide	ug/L	100	84.1	84	55-146	
Carbon tetrachloride	ug/L	50	52.2	104	65-125	
Chlorobenzene	ug/L	50	48.2	96	78-120	
Chloroethane	ug/L	50	44.8	90	56-163	
Chloroform	ug/L	50	47.7	95	73-122	
Chloromethane	ug/L	50	41.1	82	46-146	
cis-1,2-Dichloroethene	ug/L	50	53.8	108	79-129	
cis-1,3-Dichloropropene	ug/L	50	49.5	99	66-123	
Dibromochloromethane	ug/L	50	50.7	101	70-123	
Dibromomethane	ug/L	50	51.8	104	73-123	
Dichlorodifluoromethane	ug/L	50	54.1	108	19-200	
Ethyl methacrylate	ug/L	200	167	83	70-127	
Ethylbenzene	ug/L	50	51.2	102	75-120	
Hexachloro-1,3-butadiene	ug/L	50	55.4	111	64-131	
Iodomethane	ug/L	100	90.8	91	16-181	
Isopropylbenzene (Cumene)	ug/L	50	50.3	101	73-123	
Methyl-tert-butyl ether	ug/L	100	87.7	88	66-128	
Methylene chloride	ug/L	50	50.6	101	61-138	
n-Butylbenzene	ug/L	50	51.7	103	69-130	
n-Hexane	ug/L	50	46.3	93	67-142	N2
n-Propylbenzene	ug/L	50	53.4	107	71-132	
Naphthalene	ug/L	50	51.5	103	62-130	
p-Isopropyltoluene	ug/L	50	53.6	107	71-126	
sec-Butylbenzene	ug/L	50	52.9	106	69-130	
Styrene	ug/L	50	51.0	102	75-125	

This report shall not be reproduced, except in full,
without the written consent of Pace Analytical Services, Inc..

Pace Analytical Services, Inc.
7726 Moller Road
Indianapolis, IN 46268
(317)875-5894

QUALITY CONTROL DATA

Project: Genuine Parts
Pace Project No.: 5050763

LABORATORY CONTROL SAMPLE: 599724

Parameter	Units	Spike Conc.	LCS Result	LCS % Rec	% Rec Limits	Qualifiers
tert-Butylbenzene	ug/L	50	41.9	84	49-114	
Tetrachloroethene	ug/L	50	50.5	101	57-125	
Toluene	ug/L	50	47.9	96	72-124	
trans-1,2-Dichloroethene	ug/L	50	49.4	99	71-145	
trans-1,3-Dichloropropene	ug/L	50	48.2	96	58-118	
trans-1,4-Dichloro-2-butene	ug/L	200	181	91	50-121	
Trichloroethene	ug/L	50	50.8	102	77-122	
Trichlorofluoromethane	ug/L	50	45.6	91	56-159	
Vinyl acetate	ug/L	200	142	71	27-119	
Vinyl chloride	ug/L	50	52.3	105	61-146	
Xylene (Total)	ug/L	150	153	102	72-126	
4-Bromofluorobenzene (S)	%			96	72-125	
Dibromofluoromethane (S)	%			100	83-123	
Toluene-d8 (S)	%			97	81-114	

MATRIX SPIKE & MATRIX SPIKE DUPLICATE: 599725 599726

Parameter	Units	5050763001 Result	MS Spike Conc.	MSD Spike Conc.	MS Result	MSD Result	MS % Rec	MSD % Rec	% Rec Limits	RPD	Max RPD	Qual
1,1,1,2-Tetrachloroethane	ug/L	ND	50	50	50.0	50.7	100	101	30-122	2	20	
1,1,1-Trichloroethane	ug/L	ND	50	50	52.5	52.3	105	105	37-136	.4	20	
1,1,2,2-Tetrachloroethane	ug/L	ND	50	50	49.3	49.9	99	100	47-132	1	20	
1,1,2-Trichloroethane	ug/L	ND	50	50	52.4	51.9	105	104	53-131	.9	20	
1,1-Dichloroethane	ug/L	ND	50	50	48.4	47.3	97	95	47-138	2	20	
1,1-Dichloroethene	ug/L	ND	50	50	48.2	46.7	96	93	54-152	3	20	
1,1-Dichloropropene	ug/L	ND	50	50	52.3	52.0	105	104	47-136	.7	20	
1,2,3-Trichlorobenzene	ug/L	ND	50	50	53.5	55.0	107	110	15-132	3	20	
1,2,3-Trichloropropane	ug/L	ND	100	100	93.9	93.9	94	94	24-108	.01	20	
1,2,4-Trichlorobenzene	ug/L	ND	50	50	51.8	52.8	104	106	10-130	2	20	
1,2,4-Trimethylbenzene	ug/L	ND	50	50	51.3	52.1	103	104	10-141	1	20	
1,2-Dibromoethane (EDB)	ug/L	ND	50	50	54.1	54.0	108	108	49-130	.2	20	
1,2-Dichlorobenzene	ug/L	ND	50	50	48.9	50.3	98	101	20-137	3	20	
1,2-Dichloroethane	ug/L	ND	50	50	48.1	47.0	96	94	42-139	2	20	
1,2-Dichloropropane	ug/L	ND	50	50	47.1	47.1	94	94	50-131	.06	20	
1,3,5-Trimethylbenzene	ug/L	ND	50	50	54.7	55.7	109	111	10-145	2	20	
1,3-Dichlorobenzene	ug/L	ND	50	50	52.2	53.6	104	107	13-143	3	20	
1,3-Dichloropropane	ug/L	ND	50	50	51.5	52.0	103	104	53-130	1	20	
1,4-Dichlorobenzene	ug/L	ND	50	50	49.4	50.2	99	100	13-140	2	20	
2,2-Dichloropropane	ug/L	ND	50	50	51.5	51.1	103	102	13-142	.9	20	
2-Butanone (MEK)	ug/L	ND	250	250	209	201	83	80	43-142	4	20	
2-Chlorotoluene	ug/L	ND	50	50	54.6	55.1	109	110	15-145	.8	20	
2-Hexanone	ug/L	ND	250	250	236	233	94	93	46-139	1	20	
4-Chlorotoluene	ug/L	ND	50	50	54.8	55.6	110	111	12-143	1	20	
4-Methyl-2-pentanone (MIBK)	ug/L	ND	250	250	222	219	89	88	43-140	1	20	
Acetone	ug/L	ND	250	250	208	199	83	80	38-155	5	20	
Acrolein	ug/L	ND	1000	1000	1440	1340	144	134	11-200	7	20	
Acrylonitrile	ug/L	ND	1000	1000	882	841	88	84	42-150	5	20	

This report shall not be reproduced, except in full,
without the written consent of Pace Analytical Services, Inc..

Pace Analytical Services, Inc.
7726 Moller Road
Indianapolis, IN 46268
(317)875-5894

QUALITY CONTROL DATA

Project: Genuine Parts
Pace Project No.: 5050763

MATRIX SPIKE & MATRIX SPIKE DUPLICATE: 599725 599726

Parameter	Units	5050763001 Result	MS Spike Conc.	MSD Spike Conc.	MS Result	MSD Result	MS % Rec	MSD % Rec	% Rec Limits	RPD	Max RPD	Qual
Benzene	ug/L	ND	50	50	52.4	51.9	105	104	52-134	1	20	
Bromobenzene	ug/L	ND	50	50	47.8	47.5	96	95	25-140	.5	20	
Bromochloromethane	ug/L	ND	50	50	47.5	45.9	95	92	54-144	3	20	
Bromodichloromethane	ug/L	ND	50	50	53.5	51.9	107	104	42-128	3	20	
Bromoform	ug/L	ND	50	50	47.2	46.2	94	92	34-116	2	20	
Bromomethane	ug/L	ND	50	50	51.7	53.3	103	107	10-200	3	20	
Carbon disulfide	ug/L	ND	100	100	90.7	86.0	91	86	43-144	5	20	
Carbon tetrachloride	ug/L	ND	50	50	53.7	52.5	107	105	26-136	2	20	
Chlorobenzene	ug/L	ND	50	50	49.9	49.8	100	100	33-136	.1	20	
Chloroethane	ug/L	ND	50	50	42.3	39.4	85	79	21-200	7	20	
Chloroform	ug/L	ND	50	50	51.2	50.5	99	98	50-134	1	20	
Chloromethane	ug/L	ND	50	50	31.7	30.7	63	61	32-160	3	20	
cis-1,2-Dichloroethene	ug/L	ND	50	50	56.9	55.9	114	112	48-145	2	20	
cis-1,3-Dichloropropene	ug/L	ND	50	50	50.1	50.0	100	100	35-116	.3	20	
Dibromochloromethane	ug/L	ND	50	50	52.1	50.4	104	101	39-122	3	20	
Dibromomethane	ug/L	ND	50	50	53.4	52.7	107	105	49-134	1	20	
Dichlorodifluoromethane	ug/L	ND	50	50	28.1	25.3	56	51	35-200	10	20	
Ethyl methacrylate	ug/L	ND	200	200	173	172	86	86	54-123	.5	20	
Ethylbenzene	ug/L	ND	50	50	53.2	53.9	106	108	29-132	1	20	
Hexachloro-1,3-butadiene	ug/L	ND	50	50	58.8	61.8	118	124	10-146	5	20	
Iodomethane	ug/L	ND	100	100	92.4	92.0	92	92	10-171	.4	20	
Isopropylbenzene (Cumene)	ug/L	ND	50	50	49.6	49.3	99	99	11-146	.5	20	
Methyl-tert-butyl ether	ug/L	ND	100	100	91.1	90.1	91	90	39-137	1	20	
Methylene chloride	ug/L	ND	50	50	49.7	48.2	99	96	47-141	3	20	
n-Butylbenzene	ug/L	ND	50	50	53.4	53.6	107	107	10-156	.5	20	
n-Hexane	ug/L	ND	50	50	54.0	52.0	108	104	51-137	4	20	N2
n-Propylbenzene	ug/L	ND	50	50	54.4	54.6	109	109	10-148	.4	20	
Naphthalene	ug/L	ND	50	50	53.8	54.9	108	110	40-124	2	20	
p-Isopropyltoluene	ug/L	ND	50	50	54.7	56.2	109	112	10-150	3	20	
sec-Butylbenzene	ug/L	ND	50	50	55.3	56.7	111	113	10-150	2	20	
Styrene	ug/L	ND	50	50	52.1	52.6	104	105	20-143	.9	20	
tert-Butylbenzene	ug/L	ND	50	50	42.2	43.9	84	88	10-123	4	20	
Tetrachloroethene	ug/L	ND	50	50	52.6	53.4	105	107	30-124	1	20	
Toluene	ug/L	ND	50	50	50.3	50.8	101	102	42-130	1	20	
trans-1,2-Dichloroethene	ug/L	ND	50	50	52.3	51.6	105	103	48-144	1	20	
trans-1,3-Dichloropropene	ug/L	ND	50	50	49.0	49.1	98	98	24-114	.09	20	
trans-1,4-Dichloro-2-butene	ug/L	ND	200	200	182	175	91	87	22-120	4	20	
Trichloroethene	ug/L	ND	50	50	53.4	52.7	107	105	44-130	1	20	
Trichlorofluoromethane	ug/L	ND	50	50	40.9	40.1	82	80	17-200	2	20	
Vinyl acetate	ug/L	ND	200	200	158	152	79	76	10-115	4	20	
Vinyl chloride	ug/L	ND	50	50	38.6	35.8	77	72	45-159	8	20	
Xylene (Total)	ug/L	ND	150	150	158	159	105	106	29-131	.4	20	
4-Bromofluorobenzene (S)	%						95	94	72-125		20	
Dibromofluoromethane (S)	%						101	97	83-123		20	
Toluene-d8 (S)	%						96	96	81-114		20	

This report shall not be reproduced, except in full,
without the written consent of Pace Analytical Services, Inc..

Pace Analytical Services, Inc.
7726 Moller Road
Indianapolis, IN 46268
(317)875-5894

QUALIFIERS

Project: Genuine Parts
Pace Project No.: 5050763

DEFINITIONS

DF - Dilution Factor, if reported, represents the factor applied to the reported data due to changes in sample preparation, dilution of the sample aliquot, or moisture content.

ND - Not Detected at or above adjusted reporting limit.

J - Estimated concentration above the adjusted method detection limit and below the adjusted reporting limit.

MDL - Adjusted Method Detection Limit.

S - Surrogate

1,2-Diphenylhydrazine (8270 listed analyte) decomposes to Azobenzene.

Consistent with EPA guidelines, unrounded data are displayed and have been used to calculate % recovery and RPD values.

LCS(D) - Laboratory Control Sample (Duplicate)

MS(D) - Matrix Spike (Duplicate)

DUP - Sample Duplicate

RPD - Relative Percent Difference

NC - Not Calculable.

SG - Silica Gel - Clean-Up

U - Indicates the compound was analyzed for, but not detected.

N-Nitrosodiphenylamine decomposes and cannot be separated from Diphenylamine using Method 8270. The result reported for each analyte is a combined concentration.

Pace Analytical is TNI accredited. Contact your Pace PM for the current list of accredited analytes.

ANALYTE QUALIFIERS

N2 The lab does not hold TNI accreditation for this parameter.

This report shall not be reproduced, except in full,
without the written consent of Pace Analytical Services, Inc..

Pace Analytical®
www.pacelabs.com

CHAIN-OF-CUSTODY / Analytical Request Document

The Chain-of-Custody is a LEGAL DOCUMENT. All relevant fields must be completed accurately.

Page: 1 of 1

1471941

Section A Required Client Information:

Company: ENVIRON
Address: One Indiana Square Ste 2550
Indianapolis, IN 46204
Email To: agremos@environcorp.com
Phone: 317-423-8710 Fax:
Requested Due Date/TAT:

Section B Required Project Information:

Report To: Andy Gremos
Copy To: jolyphant@environcorp.com
Purchase Order No.:
Project Name: Genuine Parts
Project Number: 2125641D

Section C Invoice Information:

Attention: Andy Gremos
Company Name: ← See A
Address:
Pace Quote Reference:
Pace Project Manager:
Pace Profile #:

REGULATORY AGENCY: ☐ NPDES ☐ GROUND WATER ☐ DRINKING WATER ☐ UST ☐ RCRA ☐ OTHER

Site Location STATE: Indianapolis IN

Section D Required Client Information

Matrix Codes (MATRIX / CODE): Drinking Water DW; Water WT; Waste Water WW; Product P; Soil/Solid SL; Oil OL; Wipe WP; Air AR; Tissue TS; Other OT

SAMPLE ID (A-Z, 0-9 / ,-) Sample IDs MUST BE UNIQUE

Requested Analysis Filtered (Y/N): Y/N

ITEM #	SAMPLE ID	MATRIX CODE (see valid codes to left)	SAMPLE TYPE (G=GRAB C=COMP)	COLLECTED COMPOSITE START DATE	COLLECTED COMPOSITE START TIME	COLLECTED COMPOSITE END/GRAB DATE	COLLECTED COMPOSITE END/GRAB TIME	SAMPLE TEMP AT COLLECTION	# OF CONTAINERS	Preservatives: Unpreserved	H_2SO_4	HNO_3	HCl	NaOH	$Na_2S_2O_3$	Methanol	Other	Analysis Test: VOC (8260)	Residual Chlorine (Y/N)	Pace Project No./ Lab I.D.
1	MW-174S	WT	G			7/18/11	0948		3				3					X		001
2	MW-174D	↓	↓			7/18/11	1113		3				3					X		002
3	MW-175D					↓	1333		3				3					X		003
4	MW-175S						1433		3				3					X		004
5	MW-175S DUP						1433		3				3					X		005
6	TRIP Blank	↓	↓																	006
7																				
8																				
9																				
10																				
11																				
12																				

5050763

ADDITIONAL COMMENTS	RELINQUISHED BY / AFFILIATION	DATE	TIME	ACCEPTED BY / AFFILIATION	DATE	TIME	SAMPLE CONDITIONS		
Expedite 24hr Turnaround	Jeffrey Olyphant / ENVIRON	7/18/11	1635	K. Carl Kule	7/18/11	435	1.7° Y	Y	Y

WI Client deliv.

ORIGINAL

SAMPLER NAME AND SIGNATURE

PRINT Name of SAMPLER: Jeffrey Olyphant

SIGNATURE of SAMPLER: Jeffrey Olyphant

DATE Signed (MM/DD/YY): 7/18/11

Temp in °C | Received on Ice (Y/N) | Custody Sealed Cooler (Y/N) | Samples Intact (Y/N)

*Important Note: By signing this form you are accepting Pace's NET 30 day payment terms and agreeing to late charges of 1.5% per month for any invoices not paid within 30 days.

Sample Condition Upon Receipt

Pace Analytical

Client Name: Enviroex Project # 5056763

Courier: ☐ Fed Ex ☐ UPS ☐ USPS ☑ Client ☐ Commercial ☐ Pace Other _____

Tracking #: _____

Custody Seal on Cooler/Box Present: ☐ yes ☑ no Seals intact: ☐ yes ☑ no

Date/Time 5035A kits placed in freezer _____

Packing Material: ☐ Bubble Wrap ☐ Bubble Bags ☐ None ☑ Other Foam

Thermometer Used 1 2 3 4 6 A B C D E **Type of Ice:** (Wet) Blue None ☑ Samples on ice, cooling process has begun

Cooler Temperature (Corrected, if applicable) 1.7°C **Ice Visible in Sample Containers:** ☐ yes ☑ no

Temp should be above freezing to 6°C

Date and Initials of person examining contents: 7/18/11

				Comments:
Chain of Custody Present:	☑Yes	☐No	☐N/A	1.
Chain of Custody Filled Out:	☑Yes	☐No	☐N/A	2.
Chain of Custody Relinquished:	☑Yes	☐No	☐N/A	3.
Sampler Name & Signature on COC:	☑Yes	☐No	☐N/A	4.
Short Hold Time Analysis (<72hr):	☐Yes	☑No	☐N/A	5.
Rush Turn Around Time Requested:	☑Yes	☐No	☐N/A	6. 24 Hour Rush 7/18/11
Containers Intact:	☑Yes	☐No	☐N/A	7.
Sample Labels match COC: -Includes date/time/ID/Analysis	☑Yes	☐No	☐N/A	8.
All containers needing acid/base pres. have been checked? exceptions: VOA, coliform, TOC, O&G	☐Yes	☐No	☑N/A	9. (Circle) HNO3 H2SO4 NaOH HCl
All containers needing preservation are found to be in compliance with EPA recommendation.	☐Yes	☐No	☑N/A	
Headspace in VOA Vials (>6mm):	☐Yes	☑No	☐N/A	10.
Trip Blank Present:	☑Yes	☐No	☐N/A	11.
Trip Blank Custody Seals Present	☑Yes	☐No	☐N/A	
Project Manager Review				
Samples Arrived within Hold Time:	☑Yes	☐No	☐N/A	12.
Sufficient Volume:	☑Yes	☐No	☐N/A	13.
Correct Containers Used:	☑Yes	☐No	☐N/A	14.

Client Notification/ Resolution: Field Data Required? Y / N

Person Contacted: _____ Date/Time: _____

Comments/ Resolution: _____

Project Manager Review: K. Jones **Date:** 7-18-11

Form F-IN-Q290-rev.04, 28Apr2011

Sample Container Count

CLIENT: Environ

COC PAGE 1 of 1
COC ID# 1471941

Project # 5050763

Pace Analytical
www.pacelabs.com

Sample Line Item	DG9H	AG1U	WGFU	R 4/6	BP2N	BP2U	BP2S	BP3N	BP3U	BP3S	AG3S	AG1H				Comments
1	3															
2	3															
3	3															
4	3															
5	3															
6	3															
7																
8																
9																
10																
11																
12																

Container Codes

DG9H	40mL HCL amber voa vial	AF	Air Filter	BP1N	1 liter HNO3 plastic	DG9P	40mL TSP amber vial
AG1U	1liter unpreserved amber glass	AG1H	1 liter HCL amber glass	BP1S	1 liter H2SO4 plastic	DG9S	40mL H2SO4 amber vial
WGFU	4oz clear soil jar	AG1S	1 liter H2SO4 amber glass	BP1U	1 liter unpreserved plastic	DG9T	40mL Na Thio amber vial
R	terra core kit	AG1T	1 liter Na Thiosulfate amber gl	BP1Z	1 liter NaOH, Zn, Ac	DG9U	40mL unpreserved **amber** vial
BP2N	500mL HNO3 plastic	AG2N	500mL HNO3 amber glass	BP2A	500mL NaOH, Asc Acid plastic	I	Wipe/Swab
BP2U	500mL unpreserved plastic	AG2S	500mL H2SO4 amber glass	BP2O	500mL NaOH plastic	JGFU	4oz unpreserved amber wide
BP2S	500mL H2SO4 plastic	AG2U	500mL unpreserved amber gla	BP2Z	500mL NaOH, Zn Ac	U	Summa Can
BP3N	250mL HNO3 plastic	AG3U	250mL unpreserved amber gla	BP3A	250mL NaOh, Asc Acid plastic	VG9H	40mL HCL clear vial
BP3U	250mL unpreserved plastic	BG1H	1 liter HCL clear glass	BP3C	250mL NaOH plastic	VG9T	40mL Na Thio. clear vial
BP3S	250mL H2SO4 plastic	BG1S	1 liter H2SO4 clear glass	BP3Z	250mL NaOH, Zn Ac plastic	VG9U	40mL unpreserved **clear** vial
AG3S	250mL H2SO4 glass amber	BG1T	1 liter Na Thiosulfate clear gla	C	Air Cassettes	VSG	Headspace septa vial & HCL
AG1S	1 liter H2SO4 amber glass	BG1U	1 liter unpreserved glass	DG9B	40mL Na Bisulfate amber vial	WGFX	4oz wide jar w/hexane wipe
BP1U	1 liter unpreserved plastic	BP1A	1 liter NaOH, Asc Acid plastic	DG9M	40mL MeOH clear vial	ZPLC	Ziploc Bag

Pace Analytical Services, Inc.
7726 Moller Road
Indianapolis, IN 46268
(317)875-5894

September 16, 2011

Frank West
Environ
One Indiana Square
Suite 2550
Indianapolis, IN 46204

RE: Project: Genuine Parts
Pace Project No.: 5052592

Dear Frank West:
Enclosed are the analytical results for sample(s) received by the laboratory on September 12, 2011. The results relate only to the samples included in this report. Results reported herein conform to the most current TNI standards, where applicable, unless otherwise narrated in the body of the report.

If you have any questions concerning this report, please feel free to contact me.

Sincerely,

Mick Mayse

mick.mayse@pacelabs.com
Project Manager

Illinois/NELAC Certification #: 100418
Indiana Certification #: C-49-06
Kansas Certification #: E-10247
Kentucky Certification #: 0042
Louisiana Certification #: 04076
Ohio VAP: CL0065
West Virginia Certification #: 330

Enclosures

This report shall not be reproduced, except in full,
without the written consent of Pace Analytical Services, Inc..

Pace Analytical Services, Inc.
7726 Moller Road
Indianapolis, IN 46268
(317)875-5894

SAMPLE SUMMARY

Project: Genuine Parts
Pace Project No.: 5052592

Lab ID	Sample ID	Matrix	Date Collected	Date Received
5052592002	**MW-161**	Water	09/12/11 16:24	09/12/11 17:30
5052592003	**MW-161 Dup**	Water	09/12/11 16:24	09/12/11 17:30
5052592004	**Trip Blank**	Water	09/12/11 08:00	09/12/11 17:30
5052592005	**Equipment Blank**	Water	09/12/11 16:38	09/12/11 17:30

This report shall not be reproduced, except in full,
without the written consent of Pace Analytical Services, Inc..

Pace Analytical Services, Inc.
7726 Moller Road
Indianapolis, IN 46268
(317)875-5894

SAMPLE ANALYTE COUNT

Project: Genuine Parts
Pace Project No.: 5052592

Lab ID	Sample ID	Method	Analysts	Analytes Reported
5052592002	**MW-161**	EPA 8260	ALA	73
5052592003	**MW-161 Dup**	EPA 8260	ALA	73
5052592004	**Trip Blank**	EPA 8260	ALA	73
5052592005	**Equipment Blank**	EPA 8260	ALA	73

This report shall not be reproduced, except in full,
without the written consent of Pace Analytical Services, Inc..

Pace Analytical Services, Inc.
7726 Moller Road
Indianapolis, IN 46268
(317)875-5894

ANALYTICAL RESULTS

Project: Genuine Parts
Pace Project No.: 5052592

Sample: MW-161 **Lab ID: 5052592002** Collected: 09/12/11 16:24 Received: 09/12/11 17:30 Matrix: Water

Parameters	Results	Units	Report Limit	DF	Prepared	Analyzed	CAS No.	Qual
8260 MSV	Analytical Method: EPA 8260							
Acetone	ND	ug/L	100	1		09/15/11 13:21	67-64-1	
Acrolein	ND	ug/L	50.0	1		09/15/11 13:21	107-02-8	
Acrylonitrile	ND	ug/L	100	1		09/15/11 13:21	107-13-1	
Benzene	ND	ug/L	5.0	1		09/15/11 13:21	71-43-2	
Bromobenzene	ND	ug/L	5.0	1		09/15/11 13:21	108-86-1	
Bromochloromethane	ND	ug/L	5.0	1		09/15/11 13:21	74-97-5	
Bromodichloromethane	ND	ug/L	5.0	1		09/15/11 13:21	75-27-4	
Bromoform	ND	ug/L	5.0	1		09/15/11 13:21	75-25-2	
Bromomethane	ND	ug/L	5.0	1		09/15/11 13:21	74-83-9	
2-Butanone (MEK)	ND	ug/L	25.0	1		09/15/11 13:21	78-93-3	
n-Butylbenzene	ND	ug/L	5.0	1		09/15/11 13:21	104-51-8	
sec-Butylbenzene	ND	ug/L	5.0	1		09/15/11 13:21	135-98-8	
tert-Butylbenzene	ND	ug/L	5.0	1		09/15/11 13:21	98-06-6	
Carbon disulfide	ND	ug/L	10.0	1		09/15/11 13:21	75-15-0	
Carbon tetrachloride	ND	ug/L	5.0	1		09/15/11 13:21	56-23-5	
Chlorobenzene	ND	ug/L	5.0	1		09/15/11 13:21	108-90-7	
Chloroethane	ND	ug/L	5.0	1		09/15/11 13:21	75-00-3	
Chloroform	ND	ug/L	5.0	1		09/15/11 13:21	67-66-3	
Chloromethane	ND	ug/L	5.0	1		09/15/11 13:21	74-87-3	
2-Chlorotoluene	ND	ug/L	5.0	1		09/15/11 13:21	95-49-8	
4-Chlorotoluene	ND	ug/L	5.0	1		09/15/11 13:21	106-43-4	
Dibromochloromethane	ND	ug/L	5.0	1		09/15/11 13:21	124-48-1	
1,2-Dibromoethane (EDB)	ND	ug/L	5.0	1		09/15/11 13:21	106-93-4	
Dibromomethane	ND	ug/L	5.0	1		09/15/11 13:21	74-95-3	
1,2-Dichlorobenzene	ND	ug/L	5.0	1		09/15/11 13:21	95-50-1	
1,3-Dichlorobenzene	ND	ug/L	5.0	1		09/15/11 13:21	541-73-1	
1,4-Dichlorobenzene	ND	ug/L	5.0	1		09/15/11 13:21	106-46-7	
trans-1,4-Dichloro-2-butene	ND	ug/L	100	1		09/15/11 13:21	110-57-6	
Dichlorodifluoromethane	ND	ug/L	5.0	1		09/15/11 13:21	75-71-8	
1,1-Dichloroethane	ND	ug/L	5.0	1		09/15/11 13:21	75-34-3	
1,2-Dichloroethane	ND	ug/L	5.0	1		09/15/11 13:21	107-06-2	
1,1-Dichloroethene	ND	ug/L	5.0	1		09/15/11 13:21	75-35-4	
cis-1,2-Dichloroethene	**617**	ug/L	50.0	10		09/15/11 13:53	156-59-2	
trans-1,2-Dichloroethene	ND	ug/L	5.0	1		09/15/11 13:21	156-60-5	
1,2-Dichloropropane	ND	ug/L	5.0	1		09/15/11 13:21	78-87-5	
1,3-Dichloropropane	ND	ug/L	5.0	1		09/15/11 13:21	142-28-9	
2,2-Dichloropropane	ND	ug/L	5.0	1		09/15/11 13:21	594-20-7	
1,1-Dichloropropene	ND	ug/L	5.0	1		09/15/11 13:21	563-58-6	
cis-1,3-Dichloropropene	ND	ug/L	5.0	1		09/15/11 13:21	10061-01-5	
trans-1,3-Dichloropropene	ND	ug/L	5.0	1		09/15/11 13:21	10061-02-6	
Ethylbenzene	ND	ug/L	5.0	1		09/15/11 13:21	100-41-4	
Ethyl methacrylate	ND	ug/L	100	1		09/15/11 13:21	97-63-2	
Hexachloro-1,3-butadiene	ND	ug/L	5.0	1		09/15/11 13:21	87-68-3	
n-Hexane	ND	ug/L	5.0	1		09/15/11 13:21	110-54-3	N2
2-Hexanone	ND	ug/L	25.0	1		09/15/11 13:21	591-78-6	
Iodomethane	ND	ug/L	10.0	1		09/15/11 13:21	74-88-4	
Isopropylbenzene (Cumene)	ND	ug/L	5.0	1		09/15/11 13:21	98-82-8	

This report shall not be reproduced, except in full,
without the written consent of Pace Analytical Services, Inc..

Pace Analytical Services, Inc.
7726 Moller Road
Indianapolis, IN 46268
(317)875-5894

ANALYTICAL RESULTS

Project: Genuine Parts
Pace Project No.: 5052592

Sample: MW-161 **Lab ID: 5052592002** Collected: 09/12/11 16:24 Received: 09/12/11 17:30 Matrix: Water

Parameters	Results	Units	Report Limit	DF	Prepared	Analyzed	CAS No.	Qual
8260 MSV	Analytical Method: EPA 8260							
p-Isopropyltoluene	ND	ug/L	5.0	1		09/15/11 13:21	99-87-6	
Methylene chloride	ND	ug/L	5.0	1		09/15/11 13:21	75-09-2	
4-Methyl-2-pentanone (MIBK)	ND	ug/L	25.0	1		09/15/11 13:21	108-10-1	
Methyl-tert-butyl ether	ND	ug/L	4.0	1		09/15/11 13:21	1634-04-4	
Naphthalene	ND	ug/L	5.0	1		09/15/11 13:21	91-20-3	
n-Propylbenzene	ND	ug/L	5.0	1		09/15/11 13:21	103-65-1	
Styrene	ND	ug/L	5.0	1		09/15/11 13:21	100-42-5	
1,1,1,2-Tetrachloroethane	ND	ug/L	5.0	1		09/15/11 13:21	630-20-6	
1,1,2,2-Tetrachloroethane	ND	ug/L	5.0	1		09/15/11 13:21	79-34-5	
Tetrachloroethene	ND	ug/L	5.0	1		09/15/11 13:21	127-18-4	
Toluene	ND	ug/L	5.0	1		09/15/11 13:21	108-88-3	
1,2,3-Trichlorobenzene	ND	ug/L	5.0	1		09/15/11 13:21	87-61-6	
1,2,4-Trichlorobenzene	ND	ug/L	5.0	1		09/15/11 13:21	120-82-1	
1,1,1-Trichloroethane	ND	ug/L	5.0	1		09/15/11 13:21	71-55-6	
1,1,2-Trichloroethane	ND	ug/L	5.0	1		09/15/11 13:21	79-00-5	
Trichloroethene	**436**	ug/L	50.0	10		09/15/11 13:53	79-01-6	
Trichlorofluoromethane	ND	ug/L	5.0	1		09/15/11 13:21	75-69-4	
1,2,3-Trichloropropane	ND	ug/L	5.0	1		09/15/11 13:21	96-18-4	
1,2,4-Trimethylbenzene	ND	ug/L	5.0	1		09/15/11 13:21	95-63-6	
1,3,5-Trimethylbenzene	ND	ug/L	5.0	1		09/15/11 13:21	108-67-8	
Vinyl acetate	ND	ug/L	50.0	1		09/15/11 13:21	108-05-4	
Vinyl chloride	**22.0**	ug/L	2.0	1		09/15/11 13:21	75-01-4	
Xylene (Total)	ND	ug/L	10.0	1		09/15/11 13:21	1330-20-7	
Dibromofluoromethane (S)	98	%	83-123	1		09/15/11 13:21	1868-53-7	
4-Bromofluorobenzene (S)	99	%	72-125	1		09/15/11 13:21	460-00-4	
Toluene-d8 (S)	97	%	81-114	1		09/15/11 13:21	2037-26-5	

This report shall not be reproduced, except in full,
without the written consent of Pace Analytical Services, Inc..

Pace Analytical Services, Inc.
7726 Moller Road
Indianapolis, IN 46268
(317)875-5894

ANALYTICAL RESULTS

Project: Genuine Parts
Pace Project No.: 5052592

Sample: MW-161 Dup **Lab ID: 5052592003** Collected: 09/12/11 16:24 Received: 09/12/11 17:30 Matrix: Water

Parameters	Results	Units	Report Limit	DF	Prepared	Analyzed	CAS No.	Qual
8260 MSV	Analytical Method: EPA 8260							
Acetone	ND	ug/L	100	1		09/15/11 07:10	67-64-1	
Acrolein	ND	ug/L	50.0	1		09/15/11 07:10	107-02-8	
Acrylonitrile	ND	ug/L	100	1		09/15/11 07:10	107-13-1	
Benzene	ND	ug/L	5.0	1		09/15/11 07:10	71-43-2	
Bromobenzene	ND	ug/L	5.0	1		09/15/11 07:10	108-86-1	
Bromochloromethane	ND	ug/L	5.0	1		09/15/11 07:10	74-97-5	
Bromodichloromethane	ND	ug/L	5.0	1		09/15/11 07:10	75-27-4	
Bromoform	ND	ug/L	5.0	1		09/15/11 07:10	75-25-2	
Bromomethane	ND	ug/L	5.0	1		09/15/11 07:10	74-83-9	
2-Butanone (MEK)	ND	ug/L	25.0	1		09/15/11 07:10	78-93-3	
n-Butylbenzene	ND	ug/L	5.0	1		09/15/11 07:10	104-51-8	
sec-Butylbenzene	ND	ug/L	5.0	1		09/15/11 07:10	135-98-8	
tert-Butylbenzene	ND	ug/L	5.0	1		09/15/11 07:10	98-06-6	
Carbon disulfide	ND	ug/L	10.0	1		09/15/11 07:10	75-15-0	
Carbon tetrachloride	ND	ug/L	5.0	1		09/15/11 07:10	56-23-5	
Chlorobenzene	ND	ug/L	5.0	1		09/15/11 07:10	108-90-7	
Chloroethane	ND	ug/L	5.0	1		09/15/11 07:10	75-00-3	
Chloroform	ND	ug/L	5.0	1		09/15/11 07:10	67-66-3	
Chloromethane	ND	ug/L	5.0	1		09/15/11 07:10	74-87-3	
2-Chlorotoluene	ND	ug/L	5.0	1		09/15/11 07:10	95-49-8	
4-Chlorotoluene	ND	ug/L	5.0	1		09/15/11 07:10	106-43-4	
Dibromochloromethane	ND	ug/L	5.0	1		09/15/11 07:10	124-48-1	
1,2-Dibromoethane (EDB)	ND	ug/L	5.0	1		09/15/11 07:10	106-93-4	
Dibromomethane	ND	ug/L	5.0	1		09/15/11 07:10	74-95-3	
1,2-Dichlorobenzene	ND	ug/L	5.0	1		09/15/11 07:10	95-50-1	
1,3-Dichlorobenzene	ND	ug/L	5.0	1		09/15/11 07:10	541-73-1	
1,4-Dichlorobenzene	ND	ug/L	5.0	1		09/15/11 07:10	106-46-7	
trans-1,4-Dichloro-2-butene	ND	ug/L	100	1		09/15/11 07:10	110-57-6	
Dichlorodifluoromethane	ND	ug/L	5.0	1		09/15/11 07:10	75-71-8	
1,1-Dichloroethane	ND	ug/L	5.0	1		09/15/11 07:10	75-34-3	
1,2-Dichloroethane	ND	ug/L	5.0	1		09/15/11 07:10	107-06-2	
1,1-Dichloroethene	ND	ug/L	5.0	1		09/15/11 07:10	75-35-4	
cis-1,2-Dichloroethene	**632**	ug/L	50.0	10		09/15/11 14:25	156-59-2	
trans-1,2-Dichloroethene	ND	ug/L	5.0	1		09/15/11 07:10	156-60-5	
1,2-Dichloropropane	ND	ug/L	5.0	1		09/15/11 07:10	78-87-5	
1,3-Dichloropropane	ND	ug/L	5.0	1		09/15/11 07:10	142-28-9	
2,2-Dichloropropane	ND	ug/L	5.0	1		09/15/11 07:10	594-20-7	
1,1-Dichloropropene	ND	ug/L	5.0	1		09/15/11 07:10	563-58-6	
cis-1,3-Dichloropropene	ND	ug/L	5.0	1		09/15/11 07:10	10061-01-5	
trans-1,3-Dichloropropene	ND	ug/L	5.0	1		09/15/11 07:10	10061-02-6	
Ethylbenzene	ND	ug/L	5.0	1		09/15/11 07:10	100-41-4	
Ethyl methacrylate	ND	ug/L	100	1		09/15/11 07:10	97-63-2	
Hexachloro-1,3-butadiene	ND	ug/L	5.0	1		09/15/11 07:10	87-68-3	
n-Hexane	ND	ug/L	5.0	1		09/15/11 07:10	110-54-3	N2
2-Hexanone	ND	ug/L	25.0	1		09/15/11 07:10	591-78-6	
Iodomethane	ND	ug/L	10.0	1		09/15/11 07:10	74-88-4	
Isopropylbenzene (Cumene)	ND	ug/L	5.0	1		09/15/11 07:10	98-82-8	

This report shall not be reproduced, except in full,
without the written consent of Pace Analytical Services, Inc..

Pace Analytical Services, Inc.
7726 Moller Road
Indianapolis, IN 46268
(317)875-5894

ANALYTICAL RESULTS

Project: Genuine Parts
Pace Project No.: 5052592

Sample: MW-161 Dup **Lab ID: 5052592003** Collected: 09/12/11 16:24 Received: 09/12/11 17:30 Matrix: Water

Parameters	Results	Units	Report Limit	DF	Prepared	Analyzed	CAS No.	Qual
8260 MSV	Analytical Method: EPA 8260							
p-Isopropyltoluene	ND	ug/L	5.0	1		09/15/11 07:10	99-87-6	
Methylene chloride	ND	ug/L	5.0	1		09/15/11 07:10	75-09-2	
4-Methyl-2-pentanone (MIBK)	ND	ug/L	25.0	1		09/15/11 07:10	108-10-1	
Methyl-tert-butyl ether	ND	ug/L	4.0	1		09/15/11 07:10	1634-04-4	
Naphthalene	ND	ug/L	5.0	1		09/15/11 07:10	91-20-3	
n-Propylbenzene	ND	ug/L	5.0	1		09/15/11 07:10	103-65-1	
Styrene	ND	ug/L	5.0	1		09/15/11 07:10	100-42-5	
1,1,1,2-Tetrachloroethane	ND	ug/L	5.0	1		09/15/11 07:10	630-20-6	
1,1,2,2-Tetrachloroethane	ND	ug/L	5.0	1		09/15/11 07:10	79-34-5	
Tetrachloroethene	ND	ug/L	5.0	1		09/15/11 07:10	127-18-4	
Toluene	ND	ug/L	5.0	1		09/15/11 07:10	108-88-3	
1,2,3-Trichlorobenzene	ND	ug/L	5.0	1		09/15/11 07:10	87-61-6	
1,2,4-Trichlorobenzene	ND	ug/L	5.0	1		09/15/11 07:10	120-82-1	
1,1,1-Trichloroethane	ND	ug/L	5.0	1		09/15/11 07:10	71-55-6	
1,1,2-Trichloroethane	ND	ug/L	5.0	1		09/15/11 07:10	79-00-5	
Trichloroethene	**447**	ug/L	50.0	10		09/15/11 14:25	79-01-6	
Trichlorofluoromethane	ND	ug/L	5.0	1		09/15/11 07:10	75-69-4	
1,2,3-Trichloropropane	ND	ug/L	5.0	1		09/15/11 07:10	96-18-4	
1,2,4-Trimethylbenzene	ND	ug/L	5.0	1		09/15/11 07:10	95-63-6	
1,3,5-Trimethylbenzene	ND	ug/L	5.0	1		09/15/11 07:10	108-67-8	
Vinyl acetate	ND	ug/L	50.0	1		09/15/11 07:10	108-05-4	
Vinyl chloride	**20.6**	ug/L	2.0	1		09/15/11 07:10	75-01-4	
Xylene (Total)	ND	ug/L	10.0	1		09/15/11 07:10	1330-20-7	
Dibromofluoromethane (S)	98	%	83-123	1		09/15/11 07:10	1868-53-7	
4-Bromofluorobenzene (S)	98	%	72-125	1		09/15/11 07:10	460-00-4	
Toluene-d8 (S)	97	%	81-114	1		09/15/11 07:10	2037-26-5	

This report shall not be reproduced, except in full,
without the written consent of Pace Analytical Services, Inc..

Pace Analytical Services, Inc.
7726 Moller Road
Indianapolis, IN 46268
(317)875-5894

ANALYTICAL RESULTS

Project: Genuine Parts
Pace Project No.: 5052592

Sample: Trip Blank **Lab ID: 5052592004** Collected: 09/12/11 08:00 Received: 09/12/11 17:30 Matrix: Water

Parameters	Results	Units	Report Limit	DF	Prepared	Analyzed	CAS No.	Qual
8260 MSV	Analytical Method: EPA 8260							
Acetone	ND	ug/L	100	1		09/15/11 14:56	67-64-1	
Acrolein	ND	ug/L	50.0	1		09/15/11 14:56	107-02-8	
Acrylonitrile	ND	ug/L	100	1		09/15/11 14:56	107-13-1	
Benzene	ND	ug/L	5.0	1		09/15/11 14:56	71-43-2	
Bromobenzene	ND	ug/L	5.0	1		09/15/11 14:56	108-86-1	
Bromochloromethane	ND	ug/L	5.0	1		09/15/11 14:56	74-97-5	
Bromodichloromethane	ND	ug/L	5.0	1		09/15/11 14:56	75-27-4	
Bromoform	ND	ug/L	5.0	1		09/15/11 14:56	75-25-2	
Bromomethane	ND	ug/L	5.0	1		09/15/11 14:56	74-83-9	
2-Butanone (MEK)	ND	ug/L	25.0	1		09/15/11 14:56	78-93-3	
n-Butylbenzene	ND	ug/L	5.0	1		09/15/11 14:56	104-51-8	
sec-Butylbenzene	ND	ug/L	5.0	1		09/15/11 14:56	135-98-8	
tert-Butylbenzene	ND	ug/L	5.0	1		09/15/11 14:56	98-06-6	
Carbon disulfide	ND	ug/L	10.0	1		09/15/11 14:56	75-15-0	
Carbon tetrachloride	ND	ug/L	5.0	1		09/15/11 14:56	56-23-5	
Chlorobenzene	ND	ug/L	5.0	1		09/15/11 14:56	108-90-7	
Chloroethane	ND	ug/L	5.0	1		09/15/11 14:56	75-00-3	
Chloroform	ND	ug/L	5.0	1		09/15/11 14:56	67-66-3	
Chloromethane	ND	ug/L	5.0	1		09/15/11 14:56	74-87-3	
2-Chlorotoluene	ND	ug/L	5.0	1		09/15/11 14:56	95-49-8	
4-Chlorotoluene	ND	ug/L	5.0	1		09/15/11 14:56	106-43-4	
Dibromochloromethane	ND	ug/L	5.0	1		09/15/11 14:56	124-48-1	
1,2-Dibromoethane (EDB)	ND	ug/L	5.0	1		09/15/11 14:56	106-93-4	
Dibromomethane	ND	ug/L	5.0	1		09/15/11 14:56	74-95-3	
1,2-Dichlorobenzene	ND	ug/L	5.0	1		09/15/11 14:56	95-50-1	
1,3-Dichlorobenzene	ND	ug/L	5.0	1		09/15/11 14:56	541-73-1	
1,4-Dichlorobenzene	ND	ug/L	5.0	1		09/15/11 14:56	106-46-7	
trans-1,4-Dichloro-2-butene	ND	ug/L	100	1		09/15/11 14:56	110-57-6	
Dichlorodifluoromethane	ND	ug/L	5.0	1		09/15/11 14:56	75-71-8	
1,1-Dichloroethane	ND	ug/L	5.0	1		09/15/11 14:56	75-34-3	
1,2-Dichloroethane	ND	ug/L	5.0	1		09/15/11 14:56	107-06-2	
1,1-Dichloroethene	ND	ug/L	5.0	1		09/15/11 14:56	75-35-4	
cis-1,2-Dichloroethene	ND	ug/L	5.0	1		09/15/11 14:56	156-59-2	
trans-1,2-Dichloroethene	ND	ug/L	5.0	1		09/15/11 14:56	156-60-5	
1,2-Dichloropropane	ND	ug/L	5.0	1		09/15/11 14:56	78-87-5	
1,3-Dichloropropane	ND	ug/L	5.0	1		09/15/11 14:56	142-28-9	
2,2-Dichloropropane	ND	ug/L	5.0	1		09/15/11 14:56	594-20-7	
1,1-Dichloropropene	ND	ug/L	5.0	1		09/15/11 14:56	563-58-6	
cis-1,3-Dichloropropene	ND	ug/L	5.0	1		09/15/11 14:56	10061-01-5	
trans-1,3-Dichloropropene	ND	ug/L	5.0	1		09/15/11 14:56	10061-02-6	
Ethylbenzene	ND	ug/L	5.0	1		09/15/11 14:56	100-41-4	
Ethyl methacrylate	ND	ug/L	100	1		09/15/11 14:56	97-63-2	
Hexachloro-1,3-butadiene	ND	ug/L	5.0	1		09/15/11 14:56	87-68-3	
n-Hexane	ND	ug/L	5.0	1		09/15/11 14:56	110-54-3	N2
2-Hexanone	ND	ug/L	25.0	1		09/15/11 14:56	591-78-6	
Iodomethane	ND	ug/L	10.0	1		09/15/11 14:56	74-88-4	
Isopropylbenzene (Cumene)	ND	ug/L	5.0	1		09/15/11 14:56	98-82-8	

This report shall not be reproduced, except in full,
without the written consent of Pace Analytical Services, Inc..

Pace Analytical Services, Inc.
7726 Moller Road
Indianapolis, IN 46268
(317)875-5894

ANALYTICAL RESULTS

Project: Genuine Parts
Pace Project No.: 5052592

Sample: Trip Blank **Lab ID: 5052592004** Collected: 09/12/11 08:00 Received: 09/12/11 17:30 Matrix: Water

Parameters	Results	Units	Report Limit	DF	Prepared	Analyzed	CAS No.	Qual
8260 MSV	Analytical Method: EPA 8260							
p-Isopropyltoluene	ND	ug/L	5.0	1		09/15/11 14:56	99-87-6	
Methylene chloride	ND	ug/L	5.0	1		09/15/11 14:56	75-09-2	
4-Methyl-2-pentanone (MIBK)	ND	ug/L	25.0	1		09/15/11 14:56	108-10-1	
Methyl-tert-butyl ether	ND	ug/L	4.0	1		09/15/11 14:56	1634-04-4	
Naphthalene	ND	ug/L	5.0	1		09/15/11 14:56	91-20-3	
n-Propylbenzene	ND	ug/L	5.0	1		09/15/11 14:56	103-65-1	
Styrene	ND	ug/L	5.0	1		09/15/11 14:56	100-42-5	
1,1,1,2-Tetrachloroethane	ND	ug/L	5.0	1		09/15/11 14:56	630-20-6	
1,1,2,2-Tetrachloroethane	ND	ug/L	5.0	1		09/15/11 14:56	79-34-5	
Tetrachloroethene	ND	ug/L	5.0	1		09/15/11 14:56	127-18-4	
Toluene	ND	ug/L	5.0	1		09/15/11 14:56	108-88-3	
1,2,3-Trichlorobenzene	ND	ug/L	5.0	1		09/15/11 14:56	87-61-6	
1,2,4-Trichlorobenzene	ND	ug/L	5.0	1		09/15/11 14:56	120-82-1	
1,1,1-Trichloroethane	ND	ug/L	5.0	1		09/15/11 14:56	71-55-6	
1,1,2-Trichloroethane	ND	ug/L	5.0	1		09/15/11 14:56	79-00-5	
Trichloroethene	ND	ug/L	5.0	1		09/15/11 14:56	79-01-6	
Trichlorofluoromethane	ND	ug/L	5.0	1		09/15/11 14:56	75-69-4	
1,2,3-Trichloropropane	ND	ug/L	5.0	1		09/15/11 14:56	96-18-4	
1,2,4-Trimethylbenzene	ND	ug/L	5.0	1		09/15/11 14:56	95-63-6	
1,3,5-Trimethylbenzene	ND	ug/L	5.0	1		09/15/11 14:56	108-67-8	
Vinyl acetate	ND	ug/L	50.0	1		09/15/11 14:56	108-05-4	
Vinyl chloride	ND	ug/L	2.0	1		09/15/11 14:56	75-01-4	
Xylene (Total)	ND	ug/L	10.0	1		09/15/11 14:56	1330-20-7	
Dibromofluoromethane (S)	99	%	83-123	1		09/15/11 14:56	1868-53-7	
4-Bromofluorobenzene (S)	98	%	72-125	1		09/15/11 14:56	460-00-4	
Toluene-d8 (S)	98	%	81-114	1		09/15/11 14:56	2037-26-5	

This report shall not be reproduced, except in full,
without the written consent of Pace Analytical Services, Inc..

Pace Analytical Services, Inc.
7726 Moller Road
Indianapolis, IN 46268
(317)875-5894

ANALYTICAL RESULTS

Project: Genuine Parts
Pace Project No.: 5052592

Sample: Equipment Blank **Lab ID: 5052592005** Collected: 09/12/11 16:38 Received: 09/12/11 17:30 Matrix: Water

Parameters	Results	Units	Report Limit	DF	Prepared	Analyzed	CAS No.	Qual
8260 MSV	Analytical Method: EPA 8260							
Acetone	ND	ug/L	100	1		09/15/11 08:14	67-64-1	
Acrolein	ND	ug/L	50.0	1		09/15/11 08:14	107-02-8	
Acrylonitrile	ND	ug/L	100	1		09/15/11 08:14	107-13-1	
Benzene	ND	ug/L	5.0	1		09/15/11 08:14	71-43-2	
Bromobenzene	ND	ug/L	5.0	1		09/15/11 08:14	108-86-1	
Bromochloromethane	ND	ug/L	5.0	1		09/15/11 08:14	74-97-5	
Bromodichloromethane	ND	ug/L	5.0	1		09/15/11 08:14	75-27-4	
Bromoform	ND	ug/L	5.0	1		09/15/11 08:14	75-25-2	
Bromomethane	ND	ug/L	5.0	1		09/15/11 08:14	74-83-9	
2-Butanone (MEK)	ND	ug/L	25.0	1		09/15/11 08:14	78-93-3	
n-Butylbenzene	ND	ug/L	5.0	1		09/15/11 08:14	104-51-8	
sec-Butylbenzene	ND	ug/L	5.0	1		09/15/11 08:14	135-98-8	
tert-Butylbenzene	ND	ug/L	5.0	1		09/15/11 08:14	98-06-6	
Carbon disulfide	ND	ug/L	10.0	1		09/15/11 08:14	75-15-0	
Carbon tetrachloride	ND	ug/L	5.0	1		09/15/11 08:14	56-23-5	
Chlorobenzene	ND	ug/L	5.0	1		09/15/11 08:14	108-90-7	
Chloroethane	ND	ug/L	5.0	1		09/15/11 08:14	75-00-3	
Chloroform	ND	ug/L	5.0	1		09/15/11 08:14	67-66-3	
Chloromethane	ND	ug/L	5.0	1		09/15/11 08:14	74-87-3	
2-Chlorotoluene	ND	ug/L	5.0	1		09/15/11 08:14	95-49-8	
4-Chlorotoluene	ND	ug/L	5.0	1		09/15/11 08:14	106-43-4	
Dibromochloromethane	ND	ug/L	5.0	1		09/15/11 08:14	124-48-1	
1,2-Dibromoethane (EDB)	ND	ug/L	5.0	1		09/15/11 08:14	106-93-4	
Dibromomethane	ND	ug/L	5.0	1		09/15/11 08:14	74-95-3	
1,2-Dichlorobenzene	ND	ug/L	5.0	1		09/15/11 08:14	95-50-1	
1,3-Dichlorobenzene	ND	ug/L	5.0	1		09/15/11 08:14	541-73-1	
1,4-Dichlorobenzene	ND	ug/L	5.0	1		09/15/11 08:14	106-46-7	
trans-1,4-Dichloro-2-butene	ND	ug/L	100	1		09/15/11 08:14	110-57-6	
Dichlorodifluoromethane	ND	ug/L	5.0	1		09/15/11 08:14	75-71-8	
1,1-Dichloroethane	ND	ug/L	5.0	1		09/15/11 08:14	75-34-3	
1,2-Dichloroethane	ND	ug/L	5.0	1		09/15/11 08:14	107-06-2	
1,1-Dichloroethene	ND	ug/L	5.0	1		09/15/11 08:14	75-35-4	
cis-1,2-Dichloroethene	ND	ug/L	5.0	1		09/15/11 08:14	156-59-2	
trans-1,2-Dichloroethene	ND	ug/L	5.0	1		09/15/11 08:14	156-60-5	
1,2-Dichloropropane	ND	ug/L	5.0	1		09/15/11 08:14	78-87-5	
1,3-Dichloropropane	ND	ug/L	5.0	1		09/15/11 08:14	142-28-9	
2,2-Dichloropropane	ND	ug/L	5.0	1		09/15/11 08:14	594-20-7	
1,1-Dichloropropene	ND	ug/L	5.0	1		09/15/11 08:14	563-58-6	
cis-1,3-Dichloropropene	ND	ug/L	5.0	1		09/15/11 08:14	10061-01-5	
trans-1,3-Dichloropropene	ND	ug/L	5.0	1		09/15/11 08:14	10061-02-6	
Ethylbenzene	ND	ug/L	5.0	1		09/15/11 08:14	100-41-4	
Ethyl methacrylate	ND	ug/L	100	1		09/15/11 08:14	97-63-2	
Hexachloro-1,3-butadiene	ND	ug/L	5.0	1		09/15/11 08:14	87-68-3	
n-Hexane	ND	ug/L	5.0	1		09/15/11 08:14	110-54-3	N2
2-Hexanone	ND	ug/L	25.0	1		09/15/11 08:14	591-78-6	
Iodomethane	ND	ug/L	10.0	1		09/15/11 08:14	74-88-4	
Isopropylbenzene (Cumene)	ND	ug/L	5.0	1		09/15/11 08:14	98-82-8	

This report shall not be reproduced, except in full,
without the written consent of Pace Analytical Services, Inc..

Pace Analytical Services, Inc.
7726 Moller Road
Indianapolis, IN 46268
(317)875-5894

ANALYTICAL RESULTS

Project: Genuine Parts
Pace Project No.: 5052592

Sample: Equipment Blank **Lab ID: 5052592005** Collected: 09/12/11 16:38 Received: 09/12/11 17:30 Matrix: Water

Parameters	Results	Units	Report Limit	DF	Prepared	Analyzed	CAS No.	Qual
8260 MSV	Analytical Method: EPA 8260							
p-Isopropyltoluene	ND	ug/L	5.0	1		09/15/11 08:14	99-87-6	
Methylene chloride	ND	ug/L	5.0	1		09/15/11 08:14	75-09-2	
4-Methyl-2-pentanone (MIBK)	ND	ug/L	25.0	1		09/15/11 08:14	108-10-1	
Methyl-tert-butyl ether	ND	ug/L	4.0	1		09/15/11 08:14	1634-04-4	
Naphthalene	ND	ug/L	5.0	1		09/15/11 08:14	91-20-3	
n-Propylbenzene	ND	ug/L	5.0	1		09/15/11 08:14	103-65-1	
Styrene	ND	ug/L	5.0	1		09/15/11 08:14	100-42-5	
1,1,1,2-Tetrachloroethane	ND	ug/L	5.0	1		09/15/11 08:14	630-20-6	
1,1,2,2-Tetrachloroethane	ND	ug/L	5.0	1		09/15/11 08:14	79-34-5	
Tetrachloroethene	ND	ug/L	5.0	1		09/15/11 08:14	127-18-4	
Toluene	ND	ug/L	5.0	1		09/15/11 08:14	108-88-3	
1,2,3-Trichlorobenzene	ND	ug/L	5.0	1		09/15/11 08:14	87-61-6	
1,2,4-Trichlorobenzene	ND	ug/L	5.0	1		09/15/11 08:14	120-82-1	
1,1,1-Trichloroethane	ND	ug/L	5.0	1		09/15/11 08:14	71-55-6	
1,1,2-Trichloroethane	ND	ug/L	5.0	1		09/15/11 08:14	79-00-5	
Trichloroethene	ND	ug/L	5.0	1		09/15/11 08:14	79-01-6	
Trichlorofluoromethane	ND	ug/L	5.0	1		09/15/11 08:14	75-69-4	
1,2,3-Trichloropropane	ND	ug/L	5.0	1		09/15/11 08:14	96-18-4	
1,2,4-Trimethylbenzene	ND	ug/L	5.0	1		09/15/11 08:14	95-63-6	
1,3,5-Trimethylbenzene	ND	ug/L	5.0	1		09/15/11 08:14	108-67-8	
Vinyl acetate	ND	ug/L	50.0	1		09/15/11 08:14	108-05-4	
Vinyl chloride	ND	ug/L	2.0	1		09/15/11 08:14	75-01-4	
Xylene (Total)	ND	ug/L	10.0	1		09/15/11 08:14	1330-20-7	
Dibromofluoromethane (S)	100	%	83-123	1		09/15/11 08:14	1868-53-7	
4-Bromofluorobenzene (S)	100	%	72-125	1		09/15/11 08:14	460-00-4	
Toluene-d8 (S)	97	%	81-114	1		09/15/11 08:14	2037-26-5	

This report shall not be reproduced, except in full,
without the written consent of Pace Analytical Services, Inc..

Pace Analytical Services, Inc.
7726 Moller Road
Indianapolis, IN 46268
(317)875-5894

QUALITY CONTROL DATA

Project: Genuine Parts
Pace Project No.: 5052592

QC Batch: MSV/35702 | Analysis Method: EPA 8260
QC Batch Method: EPA 8260 | Analysis Description: 8260 MSV
Associated Lab Samples: 5052592003, 5052592005

METHOD BLANK: 623072 | Matrix: Water
Associated Lab Samples: 5052592003, 5052592005

Parameter	Units	Blank Result	Reporting Limit	Analyzed	Qualifiers
1,1,1,2-Tetrachloroethane	ug/L	ND	5.0	09/15/11 00:18	
1,1,1-Trichloroethane	ug/L	ND	5.0	09/15/11 00:18	
1,1,2,2-Tetrachloroethane	ug/L	ND	5.0	09/15/11 00:18	
1,1,2-Trichloroethane	ug/L	ND	5.0	09/15/11 00:18	
1,1-Dichloroethane	ug/L	ND	5.0	09/15/11 00:18	
1,1-Dichloroethene	ug/L	ND	5.0	09/15/11 00:18	
1,1-Dichloropropene	ug/L	ND	5.0	09/15/11 00:18	
1,2,3-Trichlorobenzene	ug/L	ND	5.0	09/15/11 00:18	
1,2,3-Trichloropropane	ug/L	ND	5.0	09/15/11 00:18	
1,2,4-Trichlorobenzene	ug/L	ND	5.0	09/15/11 00:18	
1,2,4-Trimethylbenzene	ug/L	ND	5.0	09/15/11 00:18	
1,2-Dibromoethane (EDB)	ug/L	ND	5.0	09/15/11 00:18	
1,2-Dichlorobenzene	ug/L	ND	5.0	09/15/11 00:18	
1,2-Dichloroethane	ug/L	ND	5.0	09/15/11 00:18	
1,2-Dichloropropane	ug/L	ND	5.0	09/15/11 00:18	
1,3,5-Trimethylbenzene	ug/L	ND	5.0	09/15/11 00:18	
1,3-Dichlorobenzene	ug/L	ND	5.0	09/15/11 00:18	
1,3-Dichloropropane	ug/L	ND	5.0	09/15/11 00:18	
1,4-Dichlorobenzene	ug/L	ND	5.0	09/15/11 00:18	
2,2-Dichloropropane	ug/L	ND	5.0	09/15/11 00:18	
2-Butanone (MEK)	ug/L	ND	25.0	09/15/11 00:18	
2-Chlorotoluene	ug/L	ND	5.0	09/15/11 00:18	
2-Hexanone	ug/L	ND	25.0	09/15/11 00:18	
4-Chlorotoluene	ug/L	ND	5.0	09/15/11 00:18	
4-Methyl-2-pentanone (MIBK)	ug/L	ND	25.0	09/15/11 00:18	
Acetone	ug/L	ND	100	09/15/11 00:18	
Acrolein	ug/L	ND	50.0	09/15/11 00:18	
Acrylonitrile	ug/L	ND	100	09/15/11 00:18	
Benzene	ug/L	ND	5.0	09/15/11 00:18	
Bromobenzene	ug/L	ND	5.0	09/15/11 00:18	
Bromochloromethane	ug/L	ND	5.0	09/15/11 00:18	
Bromodichloromethane	ug/L	ND	5.0	09/15/11 00:18	
Bromoform	ug/L	ND	5.0	09/15/11 00:18	
Bromomethane	ug/L	ND	5.0	09/15/11 00:18	
Carbon disulfide	ug/L	ND	10.0	09/15/11 00:18	
Carbon tetrachloride	ug/L	ND	5.0	09/15/11 00:18	
Chlorobenzene	ug/L	ND	5.0	09/15/11 00:18	
Chloroethane	ug/L	ND	5.0	09/15/11 00:18	
Chloroform	ug/L	ND	5.0	09/15/11 00:18	
Chloromethane	ug/L	ND	5.0	09/15/11 00:18	
cis-1,2-Dichloroethene	ug/L	ND	5.0	09/15/11 00:18	
cis-1,3-Dichloropropene	ug/L	ND	5.0	09/15/11 00:18	
Dibromochloromethane	ug/L	ND	5.0	09/15/11 00:18	

This report shall not be reproduced, except in full,
without the written consent of Pace Analytical Services, Inc..

Pace Analytical Services, Inc.
7726 Moller Road
Indianapolis, IN 46268
(317)875-5894

QUALITY CONTROL DATA

Project: Genuine Parts
Pace Project No.: 5052592

METHOD BLANK: 623072 Matrix: Water

Associated Lab Samples: 5052592003, 5052592005

Parameter	Units	Blank Result	Reporting Limit	Analyzed	Qualifiers
Dibromomethane	ug/L	ND	5.0	09/15/11 00:18	
Dichlorodifluoromethane	ug/L	ND	5.0	09/15/11 00:18	
Ethyl methacrylate	ug/L	ND	100	09/15/11 00:18	
Ethylbenzene	ug/L	ND	5.0	09/15/11 00:18	
Hexachloro-1,3-butadiene	ug/L	ND	5.0	09/15/11 00:18	
Iodomethane	ug/L	ND	10.0	09/15/11 00:18	
Isopropylbenzene (Cumene)	ug/L	ND	5.0	09/15/11 00:18	
Methyl-tert-butyl ether	ug/L	ND	4.0	09/15/11 00:18	
Methylene chloride	ug/L	ND	5.0	09/15/11 00:18	
n-Butylbenzene	ug/L	ND	5.0	09/15/11 00:18	
n-Hexane	ug/L	ND	5.0	09/15/11 00:18	N2
n-Propylbenzene	ug/L	ND	5.0	09/15/11 00:18	
Naphthalene	ug/L	ND	5.0	09/15/11 00:18	
p-Isopropyltoluene	ug/L	ND	5.0	09/15/11 00:18	
sec-Butylbenzene	ug/L	ND	5.0	09/15/11 00:18	
Styrene	ug/L	ND	5.0	09/15/11 00:18	
tert-Butylbenzene	ug/L	ND	5.0	09/15/11 00:18	
Tetrachloroethene	ug/L	ND	5.0	09/15/11 00:18	
Toluene	ug/L	ND	5.0	09/15/11 00:18	
trans-1,2-Dichloroethene	ug/L	ND	5.0	09/15/11 00:18	
trans-1,3-Dichloropropene	ug/L	ND	5.0	09/15/11 00:18	
trans-1,4-Dichloro-2-butene	ug/L	ND	100	09/15/11 00:18	
Trichloroethene	ug/L	ND	5.0	09/15/11 00:18	
Trichlorofluoromethane	ug/L	ND	5.0	09/15/11 00:18	
Vinyl acetate	ug/L	ND	50.0	09/15/11 00:18	
Vinyl chloride	ug/L	ND	2.0	09/15/11 00:18	
Xylene (Total)	ug/L	ND	10.0	09/15/11 00:18	
4-Bromofluorobenzene (S)	%	98	72-125	09/15/11 00:18	
Dibromofluoromethane (S)	%	100	83-123	09/15/11 00:18	
Toluene-d8 (S)	%	96	81-114	09/15/11 00:18	

LABORATORY CONTROL SAMPLE: 623073

Parameter	Units	Spike Conc.	LCS Result	LCS % Rec	% Rec Limits	Qualifiers
1,1,1,2-Tetrachloroethane	ug/L	50	49.9	100	69-122	
1,1,1-Trichloroethane	ug/L	50	48.4	97	69-126	
1,1,2,2-Tetrachloroethane	ug/L	50	44.7	89	68-134	
1,1,2-Trichloroethane	ug/L	50	47.5	95	77-129	
1,1-Dichloroethane	ug/L	50	44.9	90	70-127	
1,1-Dichloroethene	ug/L	50	53.6	107	75-145	
1,1-Dichloropropene	ug/L	50	47.4	95	75-126	
1,2,3-Trichlorobenzene	ug/L	50	44.3	89	63-130	
1,2,3-Trichloropropane	ug/L	100	66.5	66	45-121	
1,2,4-Trichlorobenzene	ug/L	50	40.7	81	64-122	
1,2,4-Trimethylbenzene	ug/L	50	45.7	91	68-129	

This report shall not be reproduced, except in full,
without the written consent of Pace Analytical Services, Inc..

Pace Analytical Services, Inc.
7726 Moller Road
Indianapolis, IN 46268
(317)875-5894

QUALITY CONTROL DATA

Project: Genuine Parts
Pace Project No.: 5052592

LABORATORY CONTROL SAMPLE: 623073

Parameter	Units	Spike Conc.	LCS Result	LCS % Rec	% Rec Limits	Qualifiers
1,2-Dibromoethane (EDB)	ug/L	50	45.4	91	77-123	
1,2-Dichlorobenzene	ug/L	50	47.8	96	74-123	
1,2-Dichloroethane	ug/L	50	49.0	98	71-127	
1,2-Dichloropropane	ug/L	50	44.3	89	75-126	
1,3,5-Trimethylbenzene	ug/L	50	47.8	96	69-129	
1,3-Dichlorobenzene	ug/L	50	46.7	93	76-123	
1,3-Dichloropropane	ug/L	50	44.9	90	77-126	
1,4-Dichlorobenzene	ug/L	50	45.9	92	77-121	
2,2-Dichloropropane	ug/L	50	42.3	85	45-138	
2-Butanone (MEK)	ug/L	250	155	62	42-177	
2-Chlorotoluene	ug/L	50	47.6	95	74-129	
2-Hexanone	ug/L	250	165	66	57-162	
4-Chlorotoluene	ug/L	50	48.2	96	70-125	
4-Methyl-2-pentanone (MIBK)	ug/L	250	165	66	64-135	
Acetone	ug/L	250	130	52	10-200	
Acrolein	ug/L	1000	1520	152	10-200	
Acrylonitrile	ug/L	1000	836	84	59-144	
Benzene	ug/L	50	46.5	93	76-123	
Bromobenzene	ug/L	50	46.9	94	67-130	
Bromochloromethane	ug/L	50	44.5	89	58-153	
Bromodichloromethane	ug/L	50	45.0	90	71-124	
Bromoform	ug/L	50	40.1	80	64-116	
Bromomethane	ug/L	50	68.9	138	23-197	
Carbon disulfide	ug/L	100	99.4	99	55-146	
Carbon tetrachloride	ug/L	50	47.3	95	65-125	
Chlorobenzene	ug/L	50	50.0	100	78-120	
Chloroethane	ug/L	50	52.7	105	56-163	
Chloroform	ug/L	50	47.0	94	73-122	
Chloromethane	ug/L	50	53.2	106	46-146	
cis-1,2-Dichloroethene	ug/L	50	48.5	97	79-129	
cis-1,3-Dichloropropene	ug/L	50	40.8	82	66-123	
Dibromochloromethane	ug/L	50	43.3	87	70-123	
Dibromomethane	ug/L	50	47.2	94	73-123	
Dichlorodifluoromethane	ug/L	50	72.1	144	19-200	
Ethyl methacrylate	ug/L	200	170	85	70-127	
Ethylbenzene	ug/L	50	49.4	99	75-120	
Hexachloro-1,3-butadiene	ug/L	50	47.8	96	64-131	
Iodomethane	ug/L	100	114	114	16-181	
Isopropylbenzene (Cumene)	ug/L	50	51.3	103	73-123	
Methyl-tert-butyl ether	ug/L	100	91.3	91	66-128	
Methylene chloride	ug/L	50	41.4	83	61-138	
n-Butylbenzene	ug/L	50	42.5	85	69-130	
n-Hexane	ug/L	50	40.4	81	67-142	N2
n-Propylbenzene	ug/L	50	46.4	93	71-132	
Naphthalene	ug/L	50	43.8	88	62-130	
p-Isopropyltoluene	ug/L	50	48.2	96	71-126	
sec-Butylbenzene	ug/L	50	48.0	96	69-130	
Styrene	ug/L	50	48.6	97	75-125	

This report shall not be reproduced, except in full,
without the written consent of Pace Analytical Services, Inc..

Pace Analytical Services, Inc.
7726 Moller Road
Indianapolis, IN 46268
(317)875-5894

QUALITY CONTROL DATA

Project: Genuine Parts
Pace Project No.: 5052592

LABORATORY CONTROL SAMPLE: 623073

Parameter	Units	Spike Conc.	LCS Result	LCS % Rec	% Rec Limits	Qualifiers
tert-Butylbenzene	ug/L	50	55.4	111	49-114	
Tetrachloroethene	ug/L	50	48.6	97	57-125	
Toluene	ug/L	50	45.7	91	72-124	
trans-1,2-Dichloroethene	ug/L	50	48.3	97	71-145	
trans-1,3-Dichloropropene	ug/L	50	40.8	82	58-118	
trans-1,4-Dichloro-2-butene	ug/L	200	147	73	50-121	
Trichloroethene	ug/L	50	43.6	87	77-122	
Trichlorofluoromethane	ug/L	50	57.6	115	56-159	
Vinyl acetate	ug/L	200	166	83	27-119	
Vinyl chloride	ug/L	50	51.9	104	61-146	
Xylene (Total)	ug/L	150	147	98	72-126	
4-Bromofluorobenzene (S)	%			98	72-125	
Dibromofluoromethane (S)	%			102	83-123	
Toluene-d8 (S)	%			98	81-114	

This report shall not be reproduced, except in full,
without the written consent of Pace Analytical Services, Inc..

Pace Analytical Services, Inc.
7726 Moller Road
Indianapolis, IN 46268
(317)875-5894

QUALITY CONTROL DATA

Project: Genuine Parts
Pace Project No.: 5052592

QC Batch: MSV/35741 | Analysis Method: EPA 8260
QC Batch Method: EPA 8260 | Analysis Description: 8260 MSV
Associated Lab Samples: 5052592002, 5052592004

METHOD BLANK: 624054 | Matrix: Water
Associated Lab Samples: 5052592002, 5052592004

Parameter	Units	Blank Result	Reporting Limit	Analyzed	Qualifiers
1,1,1,2-Tetrachloroethane	ug/L	ND	5.0	09/15/11 12:37	
1,1,1-Trichloroethane	ug/L	ND	5.0	09/15/11 12:37	
1,1,2,2-Tetrachloroethane	ug/L	ND	5.0	09/15/11 12:37	
1,1,2-Trichloroethane	ug/L	ND	5.0	09/15/11 12:37	
1,1-Dichloroethane	ug/L	ND	5.0	09/15/11 12:37	
1,1-Dichloroethene	ug/L	ND	5.0	09/15/11 12:37	
1,1-Dichloropropene	ug/L	ND	5.0	09/15/11 12:37	
1,2,3-Trichlorobenzene	ug/L	ND	5.0	09/15/11 12:37	
1,2,3-Trichloropropane	ug/L	ND	5.0	09/15/11 12:37	
1,2,4-Trichlorobenzene	ug/L	ND	5.0	09/15/11 12:37	
1,2,4-Trimethylbenzene	ug/L	ND	5.0	09/15/11 12:37	
1,2-Dibromoethane (EDB)	ug/L	ND	5.0	09/15/11 12:37	
1,2-Dichlorobenzene	ug/L	ND	5.0	09/15/11 12:37	
1,2-Dichloroethane	ug/L	ND	5.0	09/15/11 12:37	
1,2-Dichloropropane	ug/L	ND	5.0	09/15/11 12:37	
1,3,5-Trimethylbenzene	ug/L	ND	5.0	09/15/11 12:37	
1,3-Dichlorobenzene	ug/L	ND	5.0	09/15/11 12:37	
1,3-Dichloropropane	ug/L	ND	5.0	09/15/11 12:37	
1,4-Dichlorobenzene	ug/L	ND	5.0	09/15/11 12:37	
2,2-Dichloropropane	ug/L	ND	5.0	09/15/11 12:37	
2-Butanone (MEK)	ug/L	ND	25.0	09/15/11 12:37	
2-Chlorotoluene	ug/L	ND	5.0	09/15/11 12:37	
2-Hexanone	ug/L	ND	25.0	09/15/11 12:37	
4-Chlorotoluene	ug/L	ND	5.0	09/15/11 12:37	
4-Methyl-2-pentanone (MIBK)	ug/L	ND	25.0	09/15/11 12:37	
Acetone	ug/L	ND	100	09/15/11 12:37	
Acrolein	ug/L	ND	50.0	09/15/11 12:37	
Acrylonitrile	ug/L	ND	100	09/15/11 12:37	
Benzene	ug/L	ND	5.0	09/15/11 12:37	
Bromobenzene	ug/L	ND	5.0	09/15/11 12:37	
Bromochloromethane	ug/L	ND	5.0	09/15/11 12:37	
Bromodichloromethane	ug/L	ND	5.0	09/15/11 12:37	
Bromoform	ug/L	ND	5.0	09/15/11 12:37	
Bromomethane	ug/L	ND	5.0	09/15/11 12:37	
Carbon disulfide	ug/L	ND	10.0	09/15/11 12:37	
Carbon tetrachloride	ug/L	ND	5.0	09/15/11 12:37	
Chlorobenzene	ug/L	ND	5.0	09/15/11 12:37	
Chloroethane	ug/L	ND	5.0	09/15/11 12:37	
Chloroform	ug/L	ND	5.0	09/15/11 12:37	
Chloromethane	ug/L	ND	5.0	09/15/11 12:37	
cis-1,2-Dichloroethene	ug/L	ND	5.0	09/15/11 12:37	
cis-1,3-Dichloropropene	ug/L	ND	5.0	09/15/11 12:37	
Dibromochloromethane	ug/L	ND	5.0	09/15/11 12:37	

This report shall not be reproduced, except in full,
without the written consent of Pace Analytical Services, Inc..

Pace Analytical Services, Inc.
7726 Moller Road
Indianapolis, IN 46268
(317)875-5894

QUALITY CONTROL DATA

Project: Genuine Parts
Pace Project No.: 5052592

METHOD BLANK: 624054 Matrix: Water

Associated Lab Samples: 5052592002, 5052592004

Parameter	Units	Blank Result	Reporting Limit	Analyzed	Qualifiers
Dibromomethane	ug/L	ND	5.0	09/15/11 12:37	
Dichlorodifluoromethane	ug/L	ND	5.0	09/15/11 12:37	
Ethyl methacrylate	ug/L	ND	100	09/15/11 12:37	
Ethylbenzene	ug/L	ND	5.0	09/15/11 12:37	
Hexachloro-1,3-butadiene	ug/L	ND	5.0	09/15/11 12:37	
Iodomethane	ug/L	ND	10.0	09/15/11 12:37	
Isopropylbenzene (Cumene)	ug/L	ND	5.0	09/15/11 12:37	
Methyl-tert-butyl ether	ug/L	ND	4.0	09/15/11 12:37	
Methylene chloride	ug/L	ND	5.0	09/15/11 12:37	
n-Butylbenzene	ug/L	ND	5.0	09/15/11 12:37	
n-Hexane	ug/L	ND	5.0	09/15/11 12:37	N2
n-Propylbenzene	ug/L	ND	5.0	09/15/11 12:37	
Naphthalene	ug/L	ND	5.0	09/15/11 12:37	
p-Isopropyltoluene	ug/L	ND	5.0	09/15/11 12:37	
sec-Butylbenzene	ug/L	ND	5.0	09/15/11 12:37	
Styrene	ug/L	ND	5.0	09/15/11 12:37	
tert-Butylbenzene	ug/L	ND	5.0	09/15/11 12:37	
Tetrachloroethene	ug/L	ND	5.0	09/15/11 12:37	
Toluene	ug/L	ND	5.0	09/15/11 12:37	
trans-1,2-Dichloroethene	ug/L	ND	5.0	09/15/11 12:37	
trans-1,3-Dichloropropene	ug/L	ND	5.0	09/15/11 12:37	
trans-1,4-Dichloro-2-butene	ug/L	ND	100	09/15/11 12:37	
Trichloroethene	ug/L	ND	5.0	09/15/11 12:37	
Trichlorofluoromethane	ug/L	ND	5.0	09/15/11 12:37	
Vinyl acetate	ug/L	ND	50.0	09/15/11 12:37	
Vinyl chloride	ug/L	ND	2.0	09/15/11 12:37	
Xylene (Total)	ug/L	ND	10.0	09/15/11 12:37	
4-Bromofluorobenzene (S)	%	98	72-125	09/15/11 12:37	
Dibromofluoromethane (S)	%	100	83-123	09/15/11 12:37	
Toluene-d8 (S)	%	97	81-114	09/15/11 12:37	

LABORATORY CONTROL SAMPLE: 624055

Parameter	Units	Spike Conc.	LCS Result	LCS % Rec	% Rec Limits	Qualifiers
1,1,1,2-Tetrachloroethane	ug/L	50	48.8	98	69-122	
1,1,1-Trichloroethane	ug/L	50	49.4	99	69-126	
1,1,2,2-Tetrachloroethane	ug/L	50	44.6	89	68-134	
1,1,2-Trichloroethane	ug/L	50	46.5	93	77-129	
1,1-Dichloroethane	ug/L	50	44.8	90	70-127	
1,1-Dichloroethene	ug/L	50	54.1	108	75-145	
1,1-Dichloropropene	ug/L	50	49.0	98	75-126	
1,2,3-Trichlorobenzene	ug/L	50	48.4	97	63-130	
1,2,3-Trichloropropane	ug/L	100	64.4	64	45-121	
1,2,4-Trichlorobenzene	ug/L	50	48.5	97	64-122	
1,2,4-Trimethylbenzene	ug/L	50	48.2	96	68-129	

This report shall not be reproduced, except in full,
without the written consent of Pace Analytical Services, Inc..

Pace Analytical Services, Inc.
7726 Moller Road
Indianapolis, IN 46268
(317)875-5894

QUALITY CONTROL DATA

Project: Genuine Parts
Pace Project No.: 5052592

LABORATORY CONTROL SAMPLE: 624055

Parameter	Units	Spike Conc.	LCS Result	LCS % Rec	% Rec Limits	Qualifiers
1,2-Dibromoethane (EDB)	ug/L	50	45.2	90	77-123	
1,2-Dichlorobenzene	ug/L	50	49.9	100	74-123	
1,2-Dichloroethane	ug/L	50	48.8	98	71-127	
1,2-Dichloropropane	ug/L	50	43.8	88	75-126	
1,3,5-Trimethylbenzene	ug/L	50	49.9	100	69-129	
1,3-Dichlorobenzene	ug/L	50	50.4	101	76-123	
1,3-Dichloropropane	ug/L	50	44.3	89	77-126	
1,4-Dichlorobenzene	ug/L	50	49.6	99	77-121	
2,2-Dichloropropane	ug/L	50	45.1	90	45-138	
2-Butanone (MEK)	ug/L	250	186	74	42-177	
2-Chlorotoluene	ug/L	50	50.4	101	74-129	
2-Hexanone	ug/L	250	186	74	57-162	
4-Chlorotoluene	ug/L	50	51.6	103	70-125	
4-Methyl-2-pentanone (MIBK)	ug/L	250	186	74	64-135	
Acetone	ug/L	250	217	87	10-200	
Acrolein	ug/L	1000	1460	146	10-200	
Acrylonitrile	ug/L	1000	826	83	59-144	
Benzene	ug/L	50	46.2	92	76-123	
Bromobenzene	ug/L	50	47.3	95	67-130	
Bromochloromethane	ug/L	50	44.8	90	58-153	
Bromodichloromethane	ug/L	50	45.5	91	71-124	
Bromoform	ug/L	50	41.3	83	64-116	
Bromomethane	ug/L	50	65.2	130	23-197	
Carbon disulfide	ug/L	100	103	103	55-146	
Carbon tetrachloride	ug/L	50	48.8	98	65-125	
Chlorobenzene	ug/L	50	50.2	100	78-120	
Chloroethane	ug/L	50	52.7	105	56-163	
Chloroform	ug/L	50	47.1	94	73-122	
Chloromethane	ug/L	50	53.0	106	46-146	
cis-1,2-Dichloroethene	ug/L	50	47.0	94	79-129	
cis-1,3-Dichloropropene	ug/L	50	40.8	82	66-123	
Dibromochloromethane	ug/L	50	43.0	86	70-123	
Dibromomethane	ug/L	50	47.3	95	73-123	
Dichlorodifluoromethane	ug/L	50	70.0	140	19-200	
Ethyl methacrylate	ug/L	200	169	85	70-127	
Ethylbenzene	ug/L	50	50.2	100	75-120	
Hexachloro-1,3-butadiene	ug/L	50	51.8	104	64-131	
Iodomethane	ug/L	100	117	117	16-181	
Isopropylbenzene (Cumene)	ug/L	50	53.1	106	73-123	
Methyl-tert-butyl ether	ug/L	100	87.4	87	66-128	
Methylene chloride	ug/L	50	40.1	80	61-138	
n-Butylbenzene	ug/L	50	49.0	98	69-130	
n-Hexane	ug/L	50	41.2	82	67-142	N2
n-Propylbenzene	ug/L	50	48.8	98	71-132	
Naphthalene	ug/L	50	43.6	87	62-130	
p-Isopropyltoluene	ug/L	50	51.6	103	71-126	
sec-Butylbenzene	ug/L	50	50.3	101	69-130	
Styrene	ug/L	50	49.3	99	75-125	

This report shall not be reproduced, except in full,
without the written consent of Pace Analytical Services, Inc..

Pace Analytical Services, Inc.
7726 Moller Road
Indianapolis, IN 46268
(317)875-5894

QUALITY CONTROL DATA

Project: Genuine Parts
Pace Project No.: 5052592

LABORATORY CONTROL SAMPLE: 624055

Parameter	Units	Spike Conc.	LCS Result	LCS % Rec	% Rec Limits	Qualifiers
tert-Butylbenzene	ug/L	50	50.4	101	49-114	
Tetrachloroethene	ug/L	50	50.9	102	57-125	
Toluene	ug/L	50	45.8	92	72-124	
trans-1,2-Dichloroethene	ug/L	50	48.7	97	71-145	
trans-1,3-Dichloropropene	ug/L	50	40.8	82	58-118	
trans-1,4-Dichloro-2-butene	ug/L	200	137	68	50-121	
Trichloroethene	ug/L	50	44.1	88	77-122	
Trichlorofluoromethane	ug/L	50	59.7	119	56-159	
Vinyl acetate	ug/L	200	172	86	27-119	
Vinyl chloride	ug/L	50	52.8	106	61-146	
Xylene (Total)	ug/L	150	151	101	72-126	
4-Bromofluorobenzene (S)	%			98	72-125	
Dibromofluoromethane (S)	%			103	83-123	
Toluene-d8 (S)	%			97	81-114	

MATRIX SPIKE & MATRIX SPIKE DUPLICATE: 624056 624057

Parameter	Units	5052535009 Result	MS Spike Conc.	MSD Spike Conc.	MS Result	MSD Result	MS % Rec	MSD % Rec	% Rec Limits	RPD	Max RPD	Qual
1,1,1,2-Tetrachloroethane	ug/L	ND	50	50	52.6	51.9	105	104	30-122	1	20	
1,1,1-Trichloroethane	ug/L	ND	50	50	52.5	52.1	105	104	37-136	.7	20	
1,1,2,2-Tetrachloroethane	ug/L	ND	50	50	48.4	50.3	97	101	47-132	4	20	
1,1,2-Trichloroethane	ug/L	ND	50	50	51.2	49.4	102	99	53-131	4	20	
1,1-Dichloroethane	ug/L	ND	50	50	48.9	48.7	98	97	47-138	.4	20	
1,1-Dichloroethene	ug/L	ND	50	50	54.4	54.9	109	110	54-152	1	20	
1,1-Dichloropropene	ug/L	ND	50	50	51.5	51.5	103	103	47-136	.03	20	
1,2,3-Trichlorobenzene	ug/L	ND	50	50	42.0	45.0	84	90	15-132	7	20	
1,2,3-Trichloropropane	ug/L	ND	100	100	76.7	78.6	77	79	24-108	2	20	
1,2,4-Trichlorobenzene	ug/L	ND	50	50	40.7	43.1	81	86	10-130	6	20	
1,2,4-Trimethylbenzene	ug/L	ND	50	50	46.2	48.0	92	96	10-141	4	20	
1,2-Dibromoethane (EDB)	ug/L	ND	50	50	49.2	48.0	98	96	49-130	3	20	
1,2-Dichlorobenzene	ug/L	ND	50	50	48.9	50.1	98	100	20-137	2	20	
1,2-Dichloroethane	ug/L	ND	50	50	52.2	51.8	104	104	42-139	.6	20	
1,2-Dichloropropane	ug/L	ND	50	50	46.6	45.6	93	91	50-131	2	20	
1,3,5-Trimethylbenzene	ug/L	ND	50	50	49.0	50.9	98	102	10-145	4	20	
1,3-Dichlorobenzene	ug/L	ND	50	50	48.7	49.9	97	100	13-143	3	20	
1,3-Dichloropropane	ug/L	ND	50	50	48.0	46.9	96	94	53-130	2	20	
1,4-Dichlorobenzene	ug/L	ND	50	50	46.6	48.8	93	98	13-140	4	20	
2,2-Dichloropropane	ug/L	ND	50	50	46.5	46.8	93	94	13-142	.8	20	
2-Butanone (MEK)	ug/L	ND	250	250	164	163	65	65	43-142	.1	20	
2-Chlorotoluene	ug/L	ND	50	50	49.9	51.0	100	102	15-145	2	20	
2-Hexanone	ug/L	ND	250	250	191	186	76	74	46-139	3	20	
4-Chlorotoluene	ug/L	ND	50	50	50.7	52.0	101	104	12-143	2	20	
4-Methyl-2-pentanone (MIBK)	ug/L	ND	250	250	190	184	76	74	43-140	3	20	
Acetone	ug/L	ND	250	250	138	137	55	55	38-155	1	20	
Acrolein	ug/L	ND	1000	1000	1070	1060	107	106	11-200	.5	20	
Acrylonitrile	ug/L	ND	1000	1000	874	867	87	87	42-150	.8	20	

This report shall not be reproduced, except in full,
without the written consent of Pace Analytical Services, Inc..

Pace Analytical Services, Inc.
7726 Moller Road
Indianapolis, IN 46268
(317)875-5894

QUALITY CONTROL DATA

Project: Genuine Parts
Pace Project No.: 5052592

MATRIX SPIKE & MATRIX SPIKE DUPLICATE: 624056 624057

Parameter	Units	5052535009 Result	MS Spike Conc.	MSD Spike Conc.	MS Result	MSD Result	MS % Rec	MSD % Rec	% Rec Limits	RPD	Max RPD	Qual
Benzene	ug/L	ND	50	50	49.7	49.7	99	99	52-134	.008	20	
Bromobenzene	ug/L	ND	50	50	48.4	47.7	97	95	25-140	1	20	
Bromochloromethane	ug/L	ND	50	50	45.3	44.7	91	89	54-144	1	20	
Bromodichloromethane	ug/L	ND	50	50	51.3	51.0	103	102	42-128	.6	20	
Bromoform	ug/L	ND	50	50	43.7	44.3	87	89	34-116	1	20	
Bromomethane	ug/L	ND	50	50	52.7	56.3	105	113	10-200	7	20	
Carbon disulfide	ug/L	ND	100	100	107	106	107	106	43-144	.4	20	
Carbon tetrachloride	ug/L	ND	50	50	51.6	50.8	103	102	26-136	2	20	
Chlorobenzene	ug/L	ND	50	50	52.6	51.6	105	103	33-136	2	20	
Chloroethane	ug/L	ND	50	50	47.2	47.8	94	96	21-200	1	20	
Chloroform	ug/L	ND	50	50	51.3	51.1	103	102	50-134	.5	20	
Chloromethane	ug/L	ND	50	50	44.5	43.8	89	88	32-160	2	20	
cis-1,2-Dichloroethene	ug/L	ND	50	50	54.3	54.1	105	105	48-145	.2	20	
cis-1,3-Dichloropropene	ug/L	ND	50	50	44.9	43.7	90	87	35-116	3	20	
Dibromochloromethane	ug/L	ND	50	50	46.5	44.7	93	89	39-122	4	20	
Dibromomethane	ug/L	ND	50	50	50.8	50.2	102	100	49-134	1	20	
Dichlorodifluoromethane	ug/L	ND	50	50	69.4	68.4	139	137	35-200	1	20	
Ethyl methacrylate	ug/L	ND	200	200	195	191	98	96	54-123	2	20	
Ethylbenzene	ug/L	ND	50	50	51.3	50.2	103	100	29-132	2	20	
Hexachloro-1,3-butadiene	ug/L	ND	50	50	46.3	49.8	93	100	10-146	7	20	
Iodomethane	ug/L	ND	100	100	114	119	114	119	10-171	5	20	
Isopropylbenzene (Cumene)	ug/L	ND	50	50	53.9	53.7	108	107	11-146	.3	20	
Methyl-tert-butyl ether	ug/L	ND	100	100	96.0	95.3	96	95	39-137	.7	20	
Methylene chloride	ug/L	ND	50	50	56.0	55.9	112	112	47-141	.1	20	
n-Butylbenzene	ug/L	ND	50	50	43.9	46.3	88	93	10-156	5	20	
n-Hexane	ug/L	ND	50	50	45.5	45.2	91	90	51-137	.7	20	N2
n-Propylbenzene	ug/L	ND	50	50	47.7	49.4	95	99	10-148	4	20	
Naphthalene	ug/L	ND	50	50	43.2	44.8	86	90	40-124	4	20	
p-Isopropyltoluene	ug/L	ND	50	50	49.1	51.0	98	102	10-150	4	20	
sec-Butylbenzene	ug/L	ND	50	50	50.1	52.0	100	104	10-150	4	20	
Styrene	ug/L	ND	50	50	50.7	50.2	101	100	20-143	.8	20	
tert-Butylbenzene	ug/L	ND	50	50	50.7	52.5	101	105	10-123	3	20	
Tetrachloroethene	ug/L	ND	50	50	52.6	51.8	105	104	30-124	1	20	
Toluene	ug/L	ND	50	50	48.2	47.2	96	94	42-130	2	20	
trans-1,2-Dichloroethene	ug/L	ND	50	50	51.9	52.0	104	104	48-144	.3	20	
trans-1,3-Dichloropropene	ug/L	ND	50	50	44.0	41.9	88	84	24-114	5	20	
trans-1,4-Dichloro-2-butene	ug/L	ND	200	200	168	165	84	82	22-120	2	20	
Trichloroethene	ug/L	ND	50	50	46.6	46.6	93	93	44-130	.04	20	
Trichlorofluoromethane	ug/L	ND	50	50	53.2	52.7	106	105	17-200	.9	20	
Vinyl acetate	ug/L	ND	200	200	150	149	75	74	10-115	.6	20	
Vinyl chloride	ug/L	5.9	50	50	53.0	52.5	94	93	45-159	.9	20	
Xylene (Total)	ug/L	ND	150	150	148	147	99	98	29-131	1	20	
4-Bromofluorobenzene (S)	%						98	97	72-125		20	
Dibromofluoromethane (S)	%						101	103	83-123		20	
Toluene-d8 (S)	%						97	96	81-114		20	

This report shall not be reproduced, except in full,
without the written consent of Pace Analytical Services, Inc..

Pace Analytical Services, Inc.
7726 Moller Road
Indianapolis, IN 46268
(317)875-5894

QUALITY CONTROL DATA

Project: Genuine Parts
Pace Project No.: 5052592

MATRIX SPIKE & MATRIX SPIKE DUPLICATE: 624195 624196

Parameter	Units	5052466002 Result	MS Spike Conc.	MSD Spike Conc.	MS Result	MSD Result	MS % Rec	MSD % Rec	% Rec Limits	RPD	Max RPD	Qual
1,1,1,2-Tetrachloroethane	ug/L	ND	50	50	57.3	48.1	115	96	30-122	17	20	
1,1,1-Trichloroethane	ug/L	ND	50	50	56.1	46.8	112	94	37-136	18	20	
1,1,2,2-Tetrachloroethane	ug/L	ND	50	50	54.1	45.6	108	91	47-132	17	20	
1,1,2-Trichloroethane	ug/L	ND	50	50	56.3	47.4	113	95	53-131	17	20	
1,1-Dichloroethane	ug/L	ND	50	50	53.9	43.3	108	87	47-138	22	20	
1,1-Dichloroethene	ug/L	ND	50	50	64.2	50.8	128	102	54-152	23	20	
1,1-Dichloropropene	ug/L	ND	50	50	56.7	46.8	113	94	47-136	19	20	
1,2,3-Trichlorobenzene	ug/L	ND	50	50	57.1	48.2	114	96	15-132	17	20	
1,2,3-Trichloropropane	ug/L	ND	100	100	82.0	69.1	82	69	24-108	17	20	
1,2,4-Trichlorobenzene	ug/L	ND	50	50	56.9	47.5	114	95	10-130	18	20	
1,2,4-Trimethylbenzene	ug/L	ND	50	50	55.5	45.2	111	90	10-141	20	20	
1,2-Dibromoethane (EDB)	ug/L	ND	50	50	54.9	45.9	110	92	49-130	18	20	
1,2-Dichlorobenzene	ug/L	ND	50	50	59.5	48.7	119	97	20-137	20	20	
1,2-Dichloroethane	ug/L	ND	50	50	58.1	49.9	116	100	42-139	15	20	
1,2-Dichloropropane	ug/L	ND	50	50	52.4	42.4	105	85	50-131	21	20	
1,3,5-Trimethylbenzene	ug/L	ND	50	50	56.7	45.8	113	92	10-145	21	20	
1,3-Dichlorobenzene	ug/L	ND	50	50	59.2	48.3	118	97	13-143	20	20	
1,3-Dichloropropane	ug/L	ND	50	50	54.1	44.3	108	89	53-130	20	20	
1,4-Dichlorobenzene	ug/L	ND	50	50	59.1	48.0	118	96	13-140	21	20	
2,2-Dichloropropane	ug/L	ND	50	50	50.7	42.2	101	84	13-142	18	20	
2-Butanone (MEK)	ug/L	ND	250	250	187	163	75	65	43-142	14	20	
2-Chlorotoluene	ug/L	ND	50	50	59.2	47.6	118	95	15-145	22	20	
2-Hexanone	ug/L	ND	250	250	203	174	81	70	46-139	15	20	
4-Chlorotoluene	ug/L	ND	50	50	61.6	49.5	123	99	12-143	22	20	
4-Methyl-2-pentanone (MIBK)	ug/L	ND	250	250	203	174	81	70	43-140	15	20	
Acetone	ug/L	ND	250	250	147	123	59	49	38-155	18	20	
Acrolein	ug/L	ND	1000	1000	1430	1300	143	130	11-200	10	20	
Acrylonitrile	ug/L	ND	1000	1000	1020	866	102	87	42-150	16	20	
Benzene	ug/L	ND	50	50	54.9	45.1	110	90	52-134	20	20	
Bromobenzene	ug/L	ND	50	50	56.6	47.1	113	94	25-140	18	20	
Bromochloromethane	ug/L	ND	50	50	54.6	44.6	109	89	54-144	20	20	
Bromodichloromethane	ug/L	ND	50	50	52.3	44.4	105	89	42-128	16	20	
Bromoform	ug/L	ND	50	50	46.9	40.5	94	81	34-116	15	20	
Bromomethane	ug/L	ND	50	50	85.2	66.1	170	132	10-200	25	20	
Carbon disulfide	ug/L	ND	100	100	122	97.7	122	98	43-144	22	20	
Carbon tetrachloride	ug/L	ND	50	50	53.8	45.6	108	91	26-136	17	20	
Chlorobenzene	ug/L	ND	50	50	59.6	49.2	119	98	33-136	19	20	
Chloroethane	ug/L	ND	50	50	62.4	52.0	125	104	21-200	18	20	
Chloroform	ug/L	ND	50	50	55.0	45.7	110	91	50-134	19	20	
Chloromethane	ug/L	ND	50	50	63.6	52.7	127	105	32-160	19	20	
cis-1,2-Dichloroethene	ug/L	ND	50	50	57.2	46.6	114	93	48-145	20	20	
cis-1,3-Dichloropropene	ug/L	ND	50	50	48.9	41.3	98	83	35-116	17	20	
Dibromochloromethane	ug/L	ND	50	50	49.9	42.7	100	85	39-122	16	20	
Dibromomethane	ug/L	ND	50	50	54.8	46.4	110	93	49-134	17	20	
Dichlorodifluoromethane	ug/L	ND	50	50	83.0	68.6	166	137	35-200	19	20	
Ethyl methacrylate	ug/L	ND	200	200	203	171	101	86	54-123	17	20	
Ethylbenzene	ug/L	ND	50	50	59.5	48.6	119	97	29-132	20	20	

This report shall not be reproduced, except in full,
without the written consent of Pace Analytical Services, Inc..

Pace Analytical Services, Inc.
7726 Moller Road
Indianapolis, IN 46268
(317)875-5894

QUALITY CONTROL DATA

Project: Genuine Parts
Pace Project No.: 5052592

MATRIX SPIKE & MATRIX SPIKE DUPLICATE: 624195 624196

Parameter	Units	5052466002 Result	MS Spike Conc.	MSD Spike Conc.	MS Result	MSD Result	MS % Rec	MSD % Rec	% Rec Limits	RPD	Max RPD	Qual
Hexachloro-1,3-butadiene	ug/L	ND	50	50	60.9	49.5	122	99	10-146	21	20	
Iodomethane	ug/L	ND	100	100	118	111	118	111	10-171	7	20	
Isopropylbenzene (Cumene)	ug/L	ND	50	50	62.5	50.2	125	100	11-146	22	20	
Methyl-tert-butyl ether	ug/L	ND	100	100	109	92.4	109	92	39-137	17	20	
Methylene chloride	ug/L	ND	50	50	50.3	41.0	101	82	47-141	20	20	
n-Butylbenzene	ug/L	ND	50	50	57.1	45.5	114	91	10-156	23	20	
n-Hexane	ug/L	ND	50	50	49.2	40.2	98	80	51-137	20	20	N2
n-Propylbenzene	ug/L	ND	50	50	57.6	46.5	115	93	10-148	21	20	
Naphthalene	ug/L	ND	50	50	55.4	45.8	108	89	40-124	19	20	
p-Isopropyltoluene	ug/L	ND	50	50	60.6	48.6	121	97	10-150	22	20	
sec-Butylbenzene	ug/L	ND	50	50	59.4	47.7	119	95	10-150	22	20	
Styrene	ug/L	ND	50	50	56.9	45.5	114	91	20-143	22	20	
tert-Butylbenzene	ug/L	ND	50	50	59.6	54.3	119	109	10-123	9	20	
Tetrachloroethene	ug/L	ND	50	50	59.6	47.4	119	95	30-124	23	20	
Toluene	ug/L	ND	50	50	54.5	44.3	109	89	42-130	21	20	
trans-1,2-Dichloroethene	ug/L	ND	50	50	57.7	47.6	115	95	48-144	19	20	
trans-1,3-Dichloropropene	ug/L	ND	50	50	48.9	41.3	98	83	24-114	17	20	
trans-1,4-Dichloro-2-butene	ug/L	ND	200	200	185	157	93	79	22-120	16	20	
Trichloroethene	ug/L	ND	50	50	51.8	42.2	104	84	44-130	21	20	
Trichlorofluoromethane	ug/L	ND	50	50	69.8	56.9	140	114	17-200	20	20	
Vinyl acetate	ug/L	ND	200	200	193	164	96	82	10-115	16	20	
Vinyl chloride	ug/L	ND	50	50	62.4	51.4	125	103	45-159	19	20	
Xylene (Total)	ug/L	ND	150	150	177	143	118	95	29-131	21	20	
4-Bromofluorobenzene (S)	%						100	101	72-125		20	
Dibromofluoromethane (S)	%						102	103	83-123		20	1d
Toluene-d8 (S)	%						98	98	81-114		20	

This report shall not be reproduced, except in full,
without the written consent of Pace Analytical Services, Inc..

Pace Analytical Services, Inc.
7726 Moller Road
Indianapolis, IN 46268
(317)875-5894

QUALIFIERS

Project: Genuine Parts
Pace Project No.: 5052592

DEFINITIONS

DF - Dilution Factor, if reported, represents the factor applied to the reported data due to changes in sample preparation, dilution of the sample aliquot, or moisture content.

ND - Not Detected at or above adjusted reporting limit.

J - Estimated concentration above the adjusted method detection limit and below the adjusted reporting limit.

MDL - Adjusted Method Detection Limit.

S - Surrogate

1,2-Diphenylhydrazine (8270 listed analyte) decomposes to Azobenzene.

Consistent with EPA guidelines, unrounded data are displayed and have been used to calculate % recovery and RPD values.

LCS(D) - Laboratory Control Sample (Duplicate)

MS(D) - Matrix Spike (Duplicate)

DUP - Sample Duplicate

RPD - Relative Percent Difference

NC - Not Calculable.

SG - Silica Gel - Clean-Up

U - Indicates the compound was analyzed for, but not detected.

N-Nitrosodiphenylamine decomposes and cannot be separated from Diphenylamine using Method 8270. The result reported for each analyte is a combined concentration.

Pace Analytical is TNI accredited. Contact your Pace PM for the current list of accredited analytes.

ANALYTE QUALIFIERS

1d	Several compounds are outside of the acceptance limits for RPD value. Refer to batch QC for system control. aa 9/16/11
N2	The lab does not hold TNI accreditation for this parameter.

This report shall not be reproduced, except in full,
without the written consent of Pace Analytical Services, Inc..

Pace Analytical®
www.pacelabs.com

CHAIN-OF-CUSTODY / Analytical Request Document

The Chain-of-Custody is a LEGAL DOCUMENT. All relevant fields must be completed accurately.

5052592 JBJ

Section A Required Client Information:
Company: ENVIRON
Address: 1 Indiana Square
Email To: fwest@environcorp.com
Phone: Fax:
Requested Due Date/TAT: 5-Day

Section B Required Project Information:
Report To: Frank West
Copy To: cferguson@environcorp.com
Purchase Order No.:
Project Name: Genuine Parts
Project Number: 2125641D

Section C Invoice Information:
Attention: Frank West
Company Name:
Address: See A
Pace Quote Reference:
Pace Project Manager:
Pace Profile #:

Page: of
1461877

REGULATORY AGENCY
☐ NPDES ☐ GROUND WATER ☐ DRINKING WATER
☐ UST ☐ RCRA ☐ OTHER

Site Location STATE: IN

Section D Required Client Information

Matrix Codes (MATRIX / CODE): Drinking Water DW; Water WT; Waste Water WW; Product P; Soil/Solid SL; Oil OL; Wipe WP; Air AR; Tissue TS; Other OT

SAMPLE ID (A-Z, 0-9 / ,-) Sample IDs MUST BE UNIQUE

Requested Analysis Filtered (Y/N): VOC-8260B

ITEM #	SAMPLE ID	MATRIX CODE (see valid codes to left)	SAMPLE TYPE (G=GRAB C=COMP)	COLLECTED Composite Start Date	Composite Start Time	Composite End/Grab Date	Composite End/Grab Time	SAMPLE TEMP AT COLLECTION	# OF CONTAINERS	Unpreserved	H_2SO_4	HNO_3	HCl	NaOH	$Na_2S_2O_3$	Methanol	Other	Analysis Test (Y/N) VOC-8260B	Residual Chlorine (Y/N)	Pace Project No./ Lab I.D.
1	MW-160	WT	G			9-12-11	1530		3				X					X		001
2	MW-161	↓	↓			↓	1624		↓				↓					↓		002
3	MW-161 Dup	↓	↓			↓	1624		↓				↓					↓		003
4	Trip Blank	↓	↓			↓	—		↓				↓					↓		004
5	Equipment Blank	↓	↓			↓	1638		↓				↓					↓		005
6																				
7																				
8																				
9																				
10																				
11																				
12																				

ADDITIONAL COMMENTS	RELINQUISHED BY / AFFILIATION	DATE	TIME	ACCEPTED BY / AFFILIATION	DATE	TIME	SAMPLE CONDITIONS			
	Chris Ferguson ENVIRON	9-12-11	1730	K. Coolidge Pace	9/12/11	5:30	8.4°C	Y	N	Y

Temp in °C | Received on Ice (Y/N) | Custody Sealed Cooler (Y/N) | Samples Intact (Y/N)

WI Client delv.

ORIGINAL

SAMPLER NAME AND SIGNATURE
PRINT Name of SAMPLER: Chris Ferguson
SIGNATURE of SAMPLER: [signature] DATE Signed (MM/DD/YY): 9-12-11

*Important Note: By signing this form you are accepting Pace's NET 30 day payment terms and agreeing to late charges of 1.5% per month for any invoices not paid within 30 days.

Sample Condition Upon Receipt

Pace Analytical

Client Name: Envirom Project # 5052592

Courier: ☐ Fed Ex ☐ UPS ☐ USPS ☑ Client ☐ Commercial ☐ Pace Other _____

Tracking #: _____

Custody Seal on Cooler/Box Present: ☐ yes ☑ no Seals intact: ☐ yes ☑ no

Date/Time 5035A kits placed in freezer _____

Packing Material: ☐ Bubble Wrap ☐ Bubble Bags ☐ None ☑ Other Foam

Thermometer Used 1 2 (3) 4 6 A B C D E Type of Ice: (Wet) Blue None ☑ Samples on ice, cooling process has begun

Cooler Temperature 2.4°C Ice Visible in Sample Containers: ☐ yes ☑ no

(Corrected, if applicable)

Temp should be above freezing to 6°C

Date and Initials of person examining contents: 9-12-11-MW

				Comments:
Chain of Custody Present:	☑Yes	☐No	☐N/A	1.
Chain of Custody Filled Out:	☑Yes	☐No	☐N/A	2.
Chain of Custody Relinquished:	☑Yes	☐No	☐N/A	3.
Sampler Name & Signature on COC:	☑Yes	☐No	☐N/A	4.
Short Hold Time Analysis (<72hr):	☑Yes	☐No	☐N/A	5.
Rush Turn Around Time Requested:	☐Yes	☑No	☐N/A	6.
Containers Intact:	☑Yes	☐No	☐N/A	7.
Sample Labels match COC: -Includes date/time/ID/Analysis	☑Yes	☐No	☐N/A	8.
All containers needing acid/base pres. have been checked? exceptions: VOA, coliform, TOC, O&G	☐Yes	☐No	☑N/A	9. (Circle) HNO3 H2SO4 NaOH HCl
All containers needing preservation are found to be in compliance with EPA recommendation.	☐Yes	☐No	☑N/A	
Headspace in VOA Vials (>6mm):	☐Yes	☑No	☐N/A	10.
Trip Blank Present:	☑Yes	☐No	☐N/A	11.
Trip Blank Custody Seals Present	☑Yes	☐No	☐N/A	
Project Manager Review:				
Samples Arrived within Hold Time:	☑Yes	☐No	☐N/A	12.
Sufficient Volume:	☑Yes	☐No	☐N/A	13.
Correct Containers Used:	☑Yes	☐No	☐N/A	14.

Client Notification/ Resolution: Field Data Required? Y / N

Person Contacted: C. Ferguson Date/Time: 9/13/11 @ 9:35

Comments/ Resolution:

Cancel sample - MW 160; ~~not~~ no analysis required. KC 9-13-11

Project Manager Review: M. Mm Date: 9/12/11

Form F-IN-Q290-rev.04, 28Apr2011

Sample Container Count

CLIENT: Environ

COC PAGE 1 of 1
COC ID# 1461877

Project # 5052592

Pace Analytical
www.pacelabs.com

Sample Line Item	DG9H	AG1U	WGFU	R 4/6	BP2N	BP2U	BP2S	BP3N	BP3U	BP3S	AG3S	AG1H				Comments
1	3															160
2																161
3																Dup
4																TB
5																EB
6																
7																
8																
9																
10																
11																
12																

Container Codes

DG9H	40mL HCL amber voa vial	AF	Air Filter	BP1N	1 liter HNO3 plastic	DG9P	40mL TSP amber vial
AG1U	1liter unpreserved amber glass	AG1H	1 liter HCL amber glass	BP1S	1 liter H2SO4 plastic	DG9S	40mL H2SO4 amber vial
WGFU	4oz clear soil jar	AG1S	1 liter H2SO4 amber glass	BP1U	1 liter unpreserved plastic	DG9T	40mL Na Thio amber vial
R	terra core kit	AG1T	1 liter Na Thiosulfate amber gl	BP1Z	1 liter NaOH, Zn, Ac	DG9U	40mL unpreserved **amber** vial
BP2N	500mL HNO3 plastic	AG2N	500mL HNO3 amber glass	BP2A	500mL NaOH, Asc Acid plastic	I	Wipe/Swab
BP2U	500mL unpreserved plastic	AG2S	500mL H2SO4 amber glass	BP2O	500mL NaOH plastic	JGFU	4oz unpreserved amber wide
BP2S	500mL H2SO4 plastic	AG2U	500mL unpreserved amber gla	BP2Z	500mL NaOH, Zn Ac	U	Summa Can
BP3N	250mL HNO3 plastic	AG3U	250mL unpreserved amber gla	BP3A	250mL NaOh, Asc Acid plastic	VG9H	40mL HCL clear vial
BP3U	250mL unpreserved plastic	BG1H	1 liter HCL clear glass	BP3C	250mL NaOH plastic	VG9T	40mL Na Thio. clear vial
BP3S	250mL H2SO4 plastic	BG1S	1 liter H2SO4 clear glass	BP3Z	250mL NaOH, Zn Ac plastic	VG9U	40mL unpreserved **clear** vial
AG3S	250mL H2SO4 glass amber	BG1T	1 liter Na Thiosulfate clear gla	C	Air Cassettes	VSG	Headspace septa vial & HCL
AG1S	1 liter H2SO4 amber glass	BG1U	1 liter unpreserved glass	DG9B	40mL Na Bisulfate amber vial	WGFX	4oz wide jar w/hexane wipe
BP1U	1 liter unpreserved plastic	BP1A	1 liter NaOH, Asc Acid plastic	DG9M	40mL MeOH clear vial	ZPLC	Ziploc Bag

Pace Analytical Services, Inc.
7726 Moller Road
Indianapolis, IN 46268
(317)875-5894

September 21, 2011

Frank West
Environ
One Indiana Square
Suite 2550
Indianapolis, IN 46204

RE: Project: Genuine Parts/2125641E
Pace Project No.: 5052702

Dear Frank West:
Enclosed are the analytical results for sample(s) received by the laboratory on September 15, 2011. The results relate only to the samples included in this report. Results reported herein conform to the most current TNI standards, where applicable, unless otherwise narrated in the body of the report.

If you have any questions concerning this report, please feel free to contact me.

Sincerely,

Mick Mayse

mick.mayse@pacelabs.com
Project Manager

Illinois/NELAC Certification #: 100418
Indiana Certification #: C-49-06
Kansas Certification #: E-10247
Kentucky Certification #: 0042
Louisiana Certification #: 04076
Ohio VAP: CL0065
West Virginia Certification #: 330

Enclosures

This report shall not be reproduced, except in full,
without the written consent of Pace Analytical Services, Inc..

Pace Analytical Services, Inc.
7726 Moller Road
Indianapolis, IN 46268
(317)875-5894

SAMPLE SUMMARY

Project: Genuine Parts/2125641E
Pace Project No.: 5052702

Lab ID	Sample ID	Matrix	Date Collected	Date Received
5052702001	**MW-174D**	Water	09/13/11 11:05	09/15/11 11:27
5052702002	**MW-174S**	Water	09/13/11 12:10	09/15/11 11:27
5052702003	**MW-175D**	Water	09/13/11 14:35	09/15/11 11:27
5052702004	**MW-175S**	Water	09/13/11 15:55	09/15/11 11:27
5052702005	**MW-154**	Water	09/13/11 17:45	09/15/11 11:27
5052702006	**MW-153**	Water	09/14/11 09:05	09/15/11 11:27
5052702007	**MW-151**	Water	09/14/11 10:15	09/15/11 11:27
5052702008	**MW-164**	Water	09/14/11 11:40	09/15/11 11:27
5052702009	**MW-159**	Water	09/14/11 13:28	09/15/11 11:27
5052702010	**MW-163**	Water	09/14/11 15:15	09/15/11 11:27
5052702011	**MW-150**	Water	09/14/11 16:15	09/15/11 11:27
5052702012	**MW-146**	Water	09/14/11 17:30	09/15/11 11:27
5052702013	**Trip Blank**	Water	09/14/11 08:00	09/15/11 11:27

This report shall not be reproduced, except in full,
without the written consent of Pace Analytical Services, Inc..

Pace Analytical Services, Inc.
7726 Moller Road
Indianapolis, IN 46268
(317)875-5894

SAMPLE ANALYTE COUNT

Project: Genuine Parts/2125641E
Pace Project No.: 5052702

Lab ID	Sample ID	Method	Analysts	Analytes Reported
5052702001	**MW-174D**	EPA 8260	HEB	73
5052702002	**MW-174S**	EPA 8260	HEB	73
5052702003	**MW-175D**	EPA 8260	HEB	73
5052702004	**MW-175S**	EPA 8260	GRM, HEB	73
5052702005	**MW-154**	EPA 8260	HEB	73
5052702006	**MW-153**	EPA 8260	GRM, HEB	73
5052702007	**MW-151**	EPA 8260	HEB	73
5052702008	**MW-164**	EPA 8260	GRM, HEB	73
5052702009	**MW-159**	EPA 8260	HEB	73
5052702010	**MW-163**	EPA 8260	GRM, HEB	73
5052702011	**MW-150**	EPA 8260	GRM, HEB	73
5052702012	**MW-146**	EPA 8260	GRM, HEB	73
5052702013	**Trip Blank**	EPA 8260	GRM, HEB	73

This report shall not be reproduced, except in full,
without the written consent of Pace Analytical Services, Inc..

Pace Analytical Services, Inc.
7726 Moller Road
Indianapolis, IN 46268
(317)875-5894

ANALYTICAL RESULTS

Project: Genuine Parts/2125641E
Pace Project No.: 5052702

Sample: MW-174D **Lab ID: 5052702001** Collected: 09/13/11 11:05 Received: 09/15/11 11:27 Matrix: Water

Parameters	Results	Units	Report Limit	DF	Prepared	Analyzed	CAS No.	Qual
8260 MSV	Analytical Method: EPA 8260							
Acetone	ND	ug/L	100	1		09/16/11 02:25	67-64-1	
Acrolein	ND	ug/L	50.0	1		09/16/11 02:25	107-02-8	
Acrylonitrile	ND	ug/L	100	1		09/16/11 02:25	107-13-1	
Benzene	ND	ug/L	5.0	1		09/16/11 02:25	71-43-2	
Bromobenzene	ND	ug/L	5.0	1		09/16/11 02:25	108-86-1	
Bromochloromethane	ND	ug/L	5.0	1		09/16/11 02:25	74-97-5	
Bromodichloromethane	ND	ug/L	5.0	1		09/16/11 02:25	75-27-4	
Bromoform	ND	ug/L	5.0	1		09/16/11 02:25	75-25-2	
Bromomethane	ND	ug/L	5.0	1		09/16/11 02:25	74-83-9	
2-Butanone (MEK)	ND	ug/L	25.0	1		09/16/11 02:25	78-93-3	
n-Butylbenzene	ND	ug/L	5.0	1		09/16/11 02:25	104-51-8	
sec-Butylbenzene	ND	ug/L	5.0	1		09/16/11 02:25	135-98-8	
tert-Butylbenzene	ND	ug/L	5.0	1		09/16/11 02:25	98-06-6	
Carbon disulfide	ND	ug/L	10.0	1		09/16/11 02:25	75-15-0	
Carbon tetrachloride	ND	ug/L	5.0	1		09/16/11 02:25	56-23-5	
Chlorobenzene	ND	ug/L	5.0	1		09/16/11 02:25	108-90-7	
Chloroethane	ND	ug/L	5.0	1		09/16/11 02:25	75-00-3	
Chloroform	ND	ug/L	5.0	1		09/16/11 02:25	67-66-3	
Chloromethane	ND	ug/L	5.0	1		09/16/11 02:25	74-87-3	
2-Chlorotoluene	ND	ug/L	5.0	1		09/16/11 02:25	95-49-8	
4-Chlorotoluene	ND	ug/L	5.0	1		09/16/11 02:25	106-43-4	
Dibromochloromethane	ND	ug/L	5.0	1		09/16/11 02:25	124-48-1	
1,2-Dibromoethane (EDB)	ND	ug/L	5.0	1		09/16/11 02:25	106-93-4	
Dibromomethane	ND	ug/L	5.0	1		09/16/11 02:25	74-95-3	
1,2-Dichlorobenzene	ND	ug/L	5.0	1		09/16/11 02:25	95-50-1	
1,3-Dichlorobenzene	ND	ug/L	5.0	1		09/16/11 02:25	541-73-1	
1,4-Dichlorobenzene	ND	ug/L	5.0	1		09/16/11 02:25	106-46-7	
trans-1,4-Dichloro-2-butene	ND	ug/L	100	1		09/16/11 02:25	110-57-6	
Dichlorodifluoromethane	ND	ug/L	5.0	1		09/16/11 02:25	75-71-8	
1,1-Dichloroethane	ND	ug/L	5.0	1		09/16/11 02:25	75-34-3	
1,2-Dichloroethane	ND	ug/L	5.0	1		09/16/11 02:25	107-06-2	
1,1-Dichloroethene	ND	ug/L	5.0	1		09/16/11 02:25	75-35-4	
cis-1,2-Dichloroethene	**8.2**	ug/L	5.0	1		09/16/11 02:25	156-59-2	
trans-1,2-Dichloroethene	ND	ug/L	5.0	1		09/16/11 02:25	156-60-5	
1,2-Dichloropropane	ND	ug/L	5.0	1		09/16/11 02:25	78-87-5	
1,3-Dichloropropane	ND	ug/L	5.0	1		09/16/11 02:25	142-28-9	
2,2-Dichloropropane	ND	ug/L	5.0	1		09/16/11 02:25	594-20-7	
1,1-Dichloropropene	ND	ug/L	5.0	1		09/16/11 02:25	563-58-6	
cis-1,3-Dichloropropene	ND	ug/L	5.0	1		09/16/11 02:25	10061-01-5	
trans-1,3-Dichloropropene	ND	ug/L	5.0	1		09/16/11 02:25	10061-02-6	
Ethylbenzene	ND	ug/L	5.0	1		09/16/11 02:25	100-41-4	
Ethyl methacrylate	ND	ug/L	100	1		09/16/11 02:25	97-63-2	
Hexachloro-1,3-butadiene	ND	ug/L	5.0	1		09/16/11 02:25	87-68-3	
n-Hexane	ND	ug/L	5.0	1		09/16/11 02:25	110-54-3	N2
2-Hexanone	ND	ug/L	25.0	1		09/16/11 02:25	591-78-6	
Iodomethane	ND	ug/L	10.0	1		09/16/11 02:25	74-88-4	
Isopropylbenzene (Cumene)	ND	ug/L	5.0	1		09/16/11 02:25	98-82-8	

This report shall not be reproduced, except in full,
without the written consent of Pace Analytical Services, Inc..

Pace Analytical Services, Inc.
7726 Moller Road
Indianapolis, IN 46268
(317)875-5894

ANALYTICAL RESULTS

Project: Genuine Parts/2125641E
Pace Project No.: 5052702

Sample: MW-174D **Lab ID: 5052702001** Collected: 09/13/11 11:05 Received: 09/15/11 11:27 Matrix: Water

Parameters	Results	Units	Report Limit	DF	Prepared	Analyzed	CAS No.	Qual
8260 MSV	Analytical Method: EPA 8260							
p-Isopropyltoluene	ND	ug/L	5.0	1		09/16/11 02:25	99-87-6	
Methylene chloride	ND	ug/L	5.0	1		09/16/11 02:25	75-09-2	
4-Methyl-2-pentanone (MIBK)	ND	ug/L	25.0	1		09/16/11 02:25	108-10-1	
Methyl-tert-butyl ether	ND	ug/L	4.0	1		09/16/11 02:25	1634-04-4	
Naphthalene	ND	ug/L	5.0	1		09/16/11 02:25	91-20-3	
n-Propylbenzene	ND	ug/L	5.0	1		09/16/11 02:25	103-65-1	
Styrene	ND	ug/L	5.0	1		09/16/11 02:25	100-42-5	
1,1,1,2-Tetrachloroethane	ND	ug/L	5.0	1		09/16/11 02:25	630-20-6	
1,1,2,2-Tetrachloroethane	ND	ug/L	5.0	1		09/16/11 02:25	79-34-5	
Tetrachloroethene	ND	ug/L	5.0	1		09/16/11 02:25	127-18-4	
Toluene	ND	ug/L	5.0	1		09/16/11 02:25	108-88-3	
1,2,3-Trichlorobenzene	ND	ug/L	5.0	1		09/16/11 02:25	87-61-6	
1,2,4-Trichlorobenzene	ND	ug/L	5.0	1		09/16/11 02:25	120-82-1	
1,1,1-Trichloroethane	ND	ug/L	5.0	1		09/16/11 02:25	71-55-6	
1,1,2-Trichloroethane	ND	ug/L	5.0	1		09/16/11 02:25	79-00-5	
Trichloroethene	ND	ug/L	5.0	1		09/16/11 02:25	79-01-6	
Trichlorofluoromethane	ND	ug/L	5.0	1		09/16/11 02:25	75-69-4	
1,2,3-Trichloropropane	ND	ug/L	5.0	1		09/16/11 02:25	96-18-4	
1,2,4-Trimethylbenzene	ND	ug/L	5.0	1		09/16/11 02:25	95-63-6	
1,3,5-Trimethylbenzene	ND	ug/L	5.0	1		09/16/11 02:25	108-67-8	
Vinyl acetate	ND	ug/L	50.0	1		09/16/11 02:25	108-05-4	
Vinyl chloride	ND	ug/L	2.0	1		09/16/11 02:25	75-01-4	
Xylene (Total)	ND	ug/L	10.0	1		09/16/11 02:25	1330-20-7	
Dibromofluoromethane (S)	105	%	83-123	1		09/16/11 02:25	1868-53-7	
4-Bromofluorobenzene (S)	97	%	72-125	1		09/16/11 02:25	460-00-4	
Toluene-d8 (S)	101	%	81-114	1		09/16/11 02:25	2037-26-5	

This report shall not be reproduced, except in full,
without the written consent of Pace Analytical Services, Inc..

Pace Analytical Services, Inc.
7726 Moller Road
Indianapolis, IN 46268
(317)875-5894

ANALYTICAL RESULTS

Project: Genuine Parts/2125641E
Pace Project No.: 5052702

Sample: MW-174S **Lab ID: 5052702002** Collected: 09/13/11 12:10 Received: 09/15/11 11:27 Matrix: Water

Parameters	Results	Units	Report Limit	DF	Prepared	Analyzed	CAS No.	Qual
8260 MSV	Analytical Method: EPA 8260							
Acetone	ND	ug/L	100	1		09/16/11 02:59	67-64-1	
Acrolein	ND	ug/L	50.0	1		09/16/11 02:59	107-02-8	
Acrylonitrile	ND	ug/L	100	1		09/16/11 02:59	107-13-1	
Benzene	ND	ug/L	5.0	1		09/16/11 02:59	71-43-2	
Bromobenzene	ND	ug/L	5.0	1		09/16/11 02:59	108-86-1	
Bromochloromethane	ND	ug/L	5.0	1		09/16/11 02:59	74-97-5	
Bromodichloromethane	ND	ug/L	5.0	1		09/16/11 02:59	75-27-4	
Bromoform	ND	ug/L	5.0	1		09/16/11 02:59	75-25-2	
Bromomethane	ND	ug/L	5.0	1		09/16/11 02:59	74-83-9	
2-Butanone (MEK)	ND	ug/L	25.0	1		09/16/11 02:59	78-93-3	
n-Butylbenzene	ND	ug/L	5.0	1		09/16/11 02:59	104-51-8	
sec-Butylbenzene	ND	ug/L	5.0	1		09/16/11 02:59	135-98-8	
tert-Butylbenzene	ND	ug/L	5.0	1		09/16/11 02:59	98-06-6	
Carbon disulfide	ND	ug/L	10.0	1		09/16/11 02:59	75-15-0	
Carbon tetrachloride	ND	ug/L	5.0	1		09/16/11 02:59	56-23-5	
Chlorobenzene	ND	ug/L	5.0	1		09/16/11 02:59	108-90-7	
Chloroethane	ND	ug/L	5.0	1		09/16/11 02:59	75-00-3	
Chloroform	ND	ug/L	5.0	1		09/16/11 02:59	67-66-3	
Chloromethane	ND	ug/L	5.0	1		09/16/11 02:59	74-87-3	
2-Chlorotoluene	ND	ug/L	5.0	1		09/16/11 02:59	95-49-8	
4-Chlorotoluene	ND	ug/L	5.0	1		09/16/11 02:59	106-43-4	
Dibromochloromethane	ND	ug/L	5.0	1		09/16/11 02:59	124-48-1	
1,2-Dibromoethane (EDB)	ND	ug/L	5.0	1		09/16/11 02:59	106-93-4	
Dibromomethane	ND	ug/L	5.0	1		09/16/11 02:59	74-95-3	
1,2-Dichlorobenzene	ND	ug/L	5.0	1		09/16/11 02:59	95-50-1	
1,3-Dichlorobenzene	ND	ug/L	5.0	1		09/16/11 02:59	541-73-1	
1,4-Dichlorobenzene	ND	ug/L	5.0	1		09/16/11 02:59	106-46-7	
trans-1,4-Dichloro-2-butene	ND	ug/L	100	1		09/16/11 02:59	110-57-6	
Dichlorodifluoromethane	ND	ug/L	5.0	1		09/16/11 02:59	75-71-8	
1,1-Dichloroethane	ND	ug/L	5.0	1		09/16/11 02:59	75-34-3	
1,2-Dichloroethane	ND	ug/L	5.0	1		09/16/11 02:59	107-06-2	
1,1-Dichloroethene	ND	ug/L	5.0	1		09/16/11 02:59	75-35-4	
cis-1,2-Dichloroethene	ND	ug/L	5.0	1		09/16/11 02:59	156-59-2	
trans-1,2-Dichloroethene	ND	ug/L	5.0	1		09/16/11 02:59	156-60-5	
1,2-Dichloropropane	ND	ug/L	5.0	1		09/16/11 02:59	78-87-5	
1,3-Dichloropropane	ND	ug/L	5.0	1		09/16/11 02:59	142-28-9	
2,2-Dichloropropane	ND	ug/L	5.0	1		09/16/11 02:59	594-20-7	
1,1-Dichloropropene	ND	ug/L	5.0	1		09/16/11 02:59	563-58-6	
cis-1,3-Dichloropropene	ND	ug/L	5.0	1		09/16/11 02:59	10061-01-5	
trans-1,3-Dichloropropene	ND	ug/L	5.0	1		09/16/11 02:59	10061-02-6	
Ethylbenzene	ND	ug/L	5.0	1		09/16/11 02:59	100-41-4	
Ethyl methacrylate	ND	ug/L	100	1		09/16/11 02:59	97-63-2	
Hexachloro-1,3-butadiene	ND	ug/L	5.0	1		09/16/11 02:59	87-68-3	
n-Hexane	ND	ug/L	5.0	1		09/16/11 02:59	110-54-3	N2
2-Hexanone	ND	ug/L	25.0	1		09/16/11 02:59	591-78-6	
Iodomethane	ND	ug/L	10.0	1		09/16/11 02:59	74-88-4	
Isopropylbenzene (Cumene)	ND	ug/L	5.0	1		09/16/11 02:59	98-82-8	

This report shall not be reproduced, except in full,
without the written consent of Pace Analytical Services, Inc..

Pace Analytical Services, Inc.
7726 Moller Road
Indianapolis, IN 46268
(317)875-5894

ANALYTICAL RESULTS

Project: Genuine Parts/2125641E
Pace Project No.: 5052702

Sample: MW-174S **Lab ID: 5052702002** Collected: 09/13/11 12:10 Received: 09/15/11 11:27 Matrix: Water

Parameters	Results	Units	Report Limit	DF	Prepared	Analyzed	CAS No.	Qual
8260 MSV	Analytical Method: EPA 8260							
p-Isopropyltoluene	ND	ug/L	5.0	1		09/16/11 02:59	99-87-6	
Methylene chloride	ND	ug/L	5.0	1		09/16/11 02:59	75-09-2	
4-Methyl-2-pentanone (MIBK)	ND	ug/L	25.0	1		09/16/11 02:59	108-10-1	
Methyl-tert-butyl ether	ND	ug/L	4.0	1		09/16/11 02:59	1634-04-4	
Naphthalene	ND	ug/L	5.0	1		09/16/11 02:59	91-20-3	
n-Propylbenzene	ND	ug/L	5.0	1		09/16/11 02:59	103-65-1	
Styrene	ND	ug/L	5.0	1		09/16/11 02:59	100-42-5	
1,1,1,2-Tetrachloroethane	ND	ug/L	5.0	1		09/16/11 02:59	630-20-6	
1,1,2,2-Tetrachloroethane	ND	ug/L	5.0	1		09/16/11 02:59	79-34-5	
Tetrachloroethene	ND	ug/L	5.0	1		09/16/11 02:59	127-18-4	
Toluene	ND	ug/L	5.0	1		09/16/11 02:59	108-88-3	
1,2,3-Trichlorobenzene	ND	ug/L	5.0	1		09/16/11 02:59	87-61-6	
1,2,4-Trichlorobenzene	ND	ug/L	5.0	1		09/16/11 02:59	120-82-1	
1,1,1-Trichloroethane	ND	ug/L	5.0	1		09/16/11 02:59	71-55-6	
1,1,2-Trichloroethane	ND	ug/L	5.0	1		09/16/11 02:59	79-00-5	
Trichloroethene	ND	ug/L	5.0	1		09/16/11 02:59	79-01-6	
Trichlorofluoromethane	ND	ug/L	5.0	1		09/16/11 02:59	75-69-4	
1,2,3-Trichloropropane	ND	ug/L	5.0	1		09/16/11 02:59	96-18-4	
1,2,4-Trimethylbenzene	ND	ug/L	5.0	1		09/16/11 02:59	95-63-6	
1,3,5-Trimethylbenzene	ND	ug/L	5.0	1		09/16/11 02:59	108-67-8	
Vinyl acetate	ND	ug/L	50.0	1		09/16/11 02:59	108-05-4	
Vinyl chloride	ND	ug/L	2.0	1		09/16/11 02:59	75-01-4	
Xylene (Total)	ND	ug/L	10.0	1		09/16/11 02:59	1330-20-7	
Dibromofluoromethane (S)	111	%	83-123	1		09/16/11 02:59	1868-53-7	
4-Bromofluorobenzene (S)	100	%	72-125	1		09/16/11 02:59	460-00-4	
Toluene-d8 (S)	97	%	81-114	1		09/16/11 02:59	2037-26-5	

This report shall not be reproduced, except in full,
without the written consent of Pace Analytical Services, Inc..

Pace Analytical Services, Inc.
7726 Moller Road
Indianapolis, IN 46268
(317)875-5894

ANALYTICAL RESULTS

Project: Genuine Parts/2125641E
Pace Project No.: 5052702

Sample: MW-175D **Lab ID: 5052702003** Collected: 09/13/11 14:35 Received: 09/15/11 11:27 Matrix: Water

Parameters	Results	Units	Report Limit	DF	Prepared	Analyzed	CAS No.	Qual
8260 MSV	Analytical Method: EPA 8260							
Acetone	ND	ug/L	100	1		09/16/11 03:32	67-64-1	
Acrolein	ND	ug/L	50.0	1		09/16/11 03:32	107-02-8	
Acrylonitrile	ND	ug/L	100	1		09/16/11 03:32	107-13-1	
Benzene	ND	ug/L	5.0	1		09/16/11 03:32	71-43-2	
Bromobenzene	ND	ug/L	5.0	1		09/16/11 03:32	108-86-1	
Bromochloromethane	ND	ug/L	5.0	1		09/16/11 03:32	74-97-5	
Bromodichloromethane	ND	ug/L	5.0	1		09/16/11 03:32	75-27-4	
Bromoform	ND	ug/L	5.0	1		09/16/11 03:32	75-25-2	
Bromomethane	ND	ug/L	5.0	1		09/16/11 03:32	74-83-9	
2-Butanone (MEK)	ND	ug/L	25.0	1		09/16/11 03:32	78-93-3	
n-Butylbenzene	ND	ug/L	5.0	1		09/16/11 03:32	104-51-8	
sec-Butylbenzene	ND	ug/L	5.0	1		09/16/11 03:32	135-98-8	
tert-Butylbenzene	ND	ug/L	5.0	1		09/16/11 03:32	98-06-6	
Carbon disulfide	ND	ug/L	10.0	1		09/16/11 03:32	75-15-0	
Carbon tetrachloride	ND	ug/L	5.0	1		09/16/11 03:32	56-23-5	
Chlorobenzene	ND	ug/L	5.0	1		09/16/11 03:32	108-90-7	
Chloroethane	ND	ug/L	5.0	1		09/16/11 03:32	75-00-3	
Chloroform	ND	ug/L	5.0	1		09/16/11 03:32	67-66-3	
Chloromethane	ND	ug/L	5.0	1		09/16/11 03:32	74-87-3	
2-Chlorotoluene	ND	ug/L	5.0	1		09/16/11 03:32	95-49-8	
4-Chlorotoluene	ND	ug/L	5.0	1		09/16/11 03:32	106-43-4	
Dibromochloromethane	ND	ug/L	5.0	1		09/16/11 03:32	124-48-1	
1,2-Dibromoethane (EDB)	ND	ug/L	5.0	1		09/16/11 03:32	106-93-4	
Dibromomethane	ND	ug/L	5.0	1		09/16/11 03:32	74-95-3	
1,2-Dichlorobenzene	ND	ug/L	5.0	1		09/16/11 03:32	95-50-1	
1,3-Dichlorobenzene	ND	ug/L	5.0	1		09/16/11 03:32	541-73-1	
1,4-Dichlorobenzene	ND	ug/L	5.0	1		09/16/11 03:32	106-46-7	
trans-1,4-Dichloro-2-butene	ND	ug/L	100	1		09/16/11 03:32	110-57-6	
Dichlorodifluoromethane	ND	ug/L	5.0	1		09/16/11 03:32	75-71-8	
1,1-Dichloroethane	ND	ug/L	5.0	1		09/16/11 03:32	75-34-3	
1,2-Dichloroethane	ND	ug/L	5.0	1		09/16/11 03:32	107-06-2	
1,1-Dichloroethene	ND	ug/L	5.0	1		09/16/11 03:32	75-35-4	
cis-1,2-Dichloroethene	ND	ug/L	5.0	1		09/16/11 03:32	156-59-2	
trans-1,2-Dichloroethene	ND	ug/L	5.0	1		09/16/11 03:32	156-60-5	
1,2-Dichloropropane	ND	ug/L	5.0	1		09/16/11 03:32	78-87-5	
1,3-Dichloropropane	ND	ug/L	5.0	1		09/16/11 03:32	142-28-9	
2,2-Dichloropropane	ND	ug/L	5.0	1		09/16/11 03:32	594-20-7	
1,1-Dichloropropene	ND	ug/L	5.0	1		09/16/11 03:32	563-58-6	
cis-1,3-Dichloropropene	ND	ug/L	5.0	1		09/16/11 03:32	10061-01-5	
trans-1,3-Dichloropropene	ND	ug/L	5.0	1		09/16/11 03:32	10061-02-6	
Ethylbenzene	ND	ug/L	5.0	1		09/16/11 03:32	100-41-4	
Ethyl methacrylate	ND	ug/L	100	1		09/16/11 03:32	97-63-2	
Hexachloro-1,3-butadiene	ND	ug/L	5.0	1		09/16/11 03:32	87-68-3	
n-Hexane	ND	ug/L	5.0	1		09/16/11 03:32	110-54-3	N2
2-Hexanone	ND	ug/L	25.0	1		09/16/11 03:32	591-78-6	
Iodomethane	ND	ug/L	10.0	1		09/16/11 03:32	74-88-4	
Isopropylbenzene (Cumene)	ND	ug/L	5.0	1		09/16/11 03:32	98-82-8	

This report shall not be reproduced, except in full,
without the written consent of Pace Analytical Services, Inc..

Pace Analytical Services, Inc.
7726 Moller Road
Indianapolis, IN 46268
(317)875-5894

ANALYTICAL RESULTS

Project: Genuine Parts/2125641E
Pace Project No.: 5052702

Sample: MW-175D **Lab ID: 5052702003** Collected: 09/13/11 14:35 Received: 09/15/11 11:27 Matrix: Water

Parameters	Results	Units	Report Limit	DF	Prepared	Analyzed	CAS No.	Qual
8260 MSV	Analytical Method: EPA 8260							
p-Isopropyltoluene	ND	ug/L	5.0	1		09/16/11 03:32	99-87-6	
Methylene chloride	ND	ug/L	5.0	1		09/16/11 03:32	75-09-2	
4-Methyl-2-pentanone (MIBK)	ND	ug/L	25.0	1		09/16/11 03:32	108-10-1	
Methyl-tert-butyl ether	ND	ug/L	4.0	1		09/16/11 03:32	1634-04-4	
Naphthalene	ND	ug/L	5.0	1		09/16/11 03:32	91-20-3	
n-Propylbenzene	ND	ug/L	5.0	1		09/16/11 03:32	103-65-1	
Styrene	ND	ug/L	5.0	1		09/16/11 03:32	100-42-5	
1,1,1,2-Tetrachloroethane	ND	ug/L	5.0	1		09/16/11 03:32	630-20-6	
1,1,2,2-Tetrachloroethane	ND	ug/L	5.0	1		09/16/11 03:32	79-34-5	
Tetrachloroethene	ND	ug/L	5.0	1		09/16/11 03:32	127-18-4	
Toluene	ND	ug/L	5.0	1		09/16/11 03:32	108-88-3	
1,2,3-Trichlorobenzene	ND	ug/L	5.0	1		09/16/11 03:32	87-61-6	
1,2,4-Trichlorobenzene	ND	ug/L	5.0	1		09/16/11 03:32	120-82-1	
1,1,1-Trichloroethane	ND	ug/L	5.0	1		09/16/11 03:32	71-55-6	
1,1,2-Trichloroethane	ND	ug/L	5.0	1		09/16/11 03:32	79-00-5	
Trichloroethene	ND	ug/L	5.0	1		09/16/11 03:32	79-01-6	
Trichlorofluoromethane	ND	ug/L	5.0	1		09/16/11 03:32	75-69-4	
1,2,3-Trichloropropane	ND	ug/L	5.0	1		09/16/11 03:32	96-18-4	
1,2,4-Trimethylbenzene	ND	ug/L	5.0	1		09/16/11 03:32	95-63-6	
1,3,5-Trimethylbenzene	ND	ug/L	5.0	1		09/16/11 03:32	108-67-8	
Vinyl acetate	ND	ug/L	50.0	1		09/16/11 03:32	108-05-4	
Vinyl chloride	ND	ug/L	2.0	1		09/16/11 03:32	75-01-4	
Xylene (Total)	ND	ug/L	10.0	1		09/16/11 03:32	1330-20-7	
Dibromofluoromethane (S)	109	%	83-123	1		09/16/11 03:32	1868-53-7	
4-Bromofluorobenzene (S)	102	%	72-125	1		09/16/11 03:32	460-00-4	
Toluene-d8 (S)	100	%	81-114	1		09/16/11 03:32	2037-26-5	

This report shall not be reproduced, except in full,
without the written consent of Pace Analytical Services, Inc..

Pace Analytical Services, Inc.
7726 Moller Road
Indianapolis, IN 46268
(317)875-5894

ANALYTICAL RESULTS

Project: Genuine Parts/2125641E
Pace Project No.: 5052702

Sample: MW-175S **Lab ID: 5052702004** Collected: 09/13/11 15:55 Received: 09/15/11 11:27 Matrix: Water

Parameters	Results	Units	Report Limit	DF	Prepared	Analyzed	CAS No.	Qual
8260 MSV	Analytical Method: EPA 8260							
Acetone	ND	ug/L	100	1		09/16/11 04:06	67-64-1	
Acrolein	ND	ug/L	50.0	1		09/16/11 04:06	107-02-8	
Acrylonitrile	ND	ug/L	100	1		09/16/11 04:06	107-13-1	
Benzene	ND	ug/L	5.0	1		09/16/11 04:06	71-43-2	
Bromobenzene	ND	ug/L	5.0	1		09/16/11 04:06	108-86-1	
Bromochloromethane	ND	ug/L	5.0	1		09/16/11 04:06	74-97-5	
Bromodichloromethane	ND	ug/L	5.0	1		09/16/11 04:06	75-27-4	
Bromoform	ND	ug/L	5.0	1		09/16/11 04:06	75-25-2	
Bromomethane	ND	ug/L	5.0	1		09/16/11 04:06	74-83-9	
2-Butanone (MEK)	ND	ug/L	25.0	1		09/16/11 04:06	78-93-3	
n-Butylbenzene	ND	ug/L	5.0	1		09/16/11 04:06	104-51-8	
sec-Butylbenzene	ND	ug/L	5.0	1		09/16/11 04:06	135-98-8	
tert-Butylbenzene	ND	ug/L	5.0	1		09/16/11 04:06	98-06-6	
Carbon disulfide	ND	ug/L	10.0	1		09/16/11 04:06	75-15-0	
Carbon tetrachloride	ND	ug/L	5.0	1		09/16/11 04:06	56-23-5	
Chlorobenzene	ND	ug/L	5.0	1		09/16/11 04:06	108-90-7	
Chloroethane	ND	ug/L	5.0	1		09/16/11 04:06	75-00-3	
Chloroform	ND	ug/L	5.0	1		09/16/11 04:06	67-66-3	
Chloromethane	ND	ug/L	5.0	1		09/16/11 04:06	74-87-3	
2-Chlorotoluene	ND	ug/L	5.0	1		09/16/11 04:06	95-49-8	
4-Chlorotoluene	ND	ug/L	5.0	1		09/16/11 04:06	106-43-4	
Dibromochloromethane	ND	ug/L	5.0	1		09/16/11 04:06	124-48-1	
1,2-Dibromoethane (EDB)	ND	ug/L	5.0	1		09/16/11 04:06	106-93-4	
Dibromomethane	ND	ug/L	5.0	1		09/16/11 04:06	74-95-3	
1,2-Dichlorobenzene	ND	ug/L	5.0	1		09/16/11 04:06	95-50-1	
1,3-Dichlorobenzene	ND	ug/L	5.0	1		09/16/11 04:06	541-73-1	
1,4-Dichlorobenzene	ND	ug/L	5.0	1		09/16/11 04:06	106-46-7	
trans-1,4-Dichloro-2-butene	ND	ug/L	100	1		09/16/11 04:06	110-57-6	
Dichlorodifluoromethane	ND	ug/L	5.0	1		09/16/11 04:06	75-71-8	
1,1-Dichloroethane	ND	ug/L	5.0	1		09/16/11 04:06	75-34-3	
1,2-Dichloroethane	ND	ug/L	5.0	1		09/16/11 04:06	107-06-2	
1,1-Dichloroethene	ND	ug/L	5.0	1		09/16/11 04:06	75-35-4	
cis-1,2-Dichloroethene	ND	ug/L	5.0	1		09/16/11 04:06	156-59-2	
trans-1,2-Dichloroethene	ND	ug/L	5.0	1		09/16/11 04:06	156-60-5	
1,2-Dichloropropane	ND	ug/L	5.0	1		09/16/11 04:06	78-87-5	
1,3-Dichloropropane	ND	ug/L	5.0	1		09/16/11 04:06	142-28-9	
2,2-Dichloropropane	ND	ug/L	5.0	1		09/16/11 04:06	594-20-7	
1,1-Dichloropropene	ND	ug/L	5.0	1		09/16/11 04:06	563-58-6	
cis-1,3-Dichloropropene	ND	ug/L	5.0	1		09/16/11 04:06	10061-01-5	
trans-1,3-Dichloropropene	ND	ug/L	5.0	1		09/16/11 04:06	10061-02-6	
Ethylbenzene	ND	ug/L	5.0	1		09/16/11 04:06	100-41-4	
Ethyl methacrylate	ND	ug/L	100	1		09/16/11 04:06	97-63-2	
Hexachloro-1,3-butadiene	ND	ug/L	5.0	1		09/16/11 04:06	87-68-3	
n-Hexane	ND	ug/L	5.0	1		09/16/11 04:06	110-54-3	N2
2-Hexanone	ND	ug/L	25.0	1		09/16/11 04:06	591-78-6	
Iodomethane	ND	ug/L	10.0	1		09/16/11 04:06	74-88-4	
Isopropylbenzene (Cumene)	ND	ug/L	5.0	1		09/16/11 04:06	98-82-8	

This report shall not be reproduced, except in full,
without the written consent of Pace Analytical Services, Inc..

Pace Analytical Services, Inc.
7726 Moller Road
Indianapolis, IN 46268
(317)875-5894

ANALYTICAL RESULTS

Project: Genuine Parts/2125641E
Pace Project No.: 5052702

Sample: MW-175S **Lab ID: 5052702004** Collected: 09/13/11 15:55 Received: 09/15/11 11:27 Matrix: Water

Parameters	Results	Units	Report Limit	DF	Prepared	Analyzed	CAS No.	Qual
8260 MSV	Analytical Method: EPA 8260							
p-Isopropyltoluene	ND	ug/L	5.0	1		09/16/11 04:06	99-87-6	
Methylene chloride	ND	ug/L	5.0	1		09/16/11 04:06	75-09-2	
4-Methyl-2-pentanone (MIBK)	ND	ug/L	25.0	1		09/16/11 04:06	108-10-1	
Methyl-tert-butyl ether	ND	ug/L	4.0	1		09/16/11 04:06	1634-04-4	
Naphthalene	ND	ug/L	5.0	1		09/16/11 15:54	91-20-3	
n-Propylbenzene	ND	ug/L	5.0	1		09/16/11 04:06	103-65-1	
Styrene	ND	ug/L	5.0	1		09/16/11 04:06	100-42-5	
1,1,1,2-Tetrachloroethane	ND	ug/L	5.0	1		09/16/11 04:06	630-20-6	
1,1,2,2-Tetrachloroethane	ND	ug/L	5.0	1		09/16/11 04:06	79-34-5	
Tetrachloroethene	ND	ug/L	5.0	1		09/16/11 04:06	127-18-4	
Toluene	ND	ug/L	5.0	1		09/16/11 04:06	108-88-3	
1,2,3-Trichlorobenzene	ND	ug/L	5.0	1		09/16/11 04:06	87-61-6	
1,2,4-Trichlorobenzene	ND	ug/L	5.0	1		09/16/11 04:06	120-82-1	
1,1,1-Trichloroethane	ND	ug/L	5.0	1		09/16/11 04:06	71-55-6	
1,1,2-Trichloroethane	ND	ug/L	5.0	1		09/16/11 04:06	79-00-5	
Trichloroethene	ND	ug/L	5.0	1		09/16/11 04:06	79-01-6	
Trichlorofluoromethane	ND	ug/L	5.0	1		09/16/11 04:06	75-69-4	
1,2,3-Trichloropropane	ND	ug/L	5.0	1		09/16/11 04:06	96-18-4	
1,2,4-Trimethylbenzene	ND	ug/L	5.0	1		09/16/11 04:06	95-63-6	
1,3,5-Trimethylbenzene	ND	ug/L	5.0	1		09/16/11 04:06	108-67-8	
Vinyl acetate	ND	ug/L	50.0	1		09/16/11 04:06	108-05-4	
Vinyl chloride	ND	ug/L	2.0	1		09/16/11 04:06	75-01-4	
Xylene (Total)	ND	ug/L	10.0	1		09/16/11 04:06	1330-20-7	
Dibromofluoromethane (S)	109	%	83-123	1		09/16/11 04:06	1868-53-7	
4-Bromofluorobenzene (S)	101	%	72-125	1		09/16/11 04:06	460-00-4	
Toluene-d8 (S)	100	%	81-114	1		09/16/11 04:06	2037-26-5	

This report shall not be reproduced, except in full,
without the written consent of Pace Analytical Services, Inc..

Pace Analytical Services, Inc.
7726 Moller Road
Indianapolis, IN 46268
(317)875-5894

ANALYTICAL RESULTS

Project: Genuine Parts/2125641E
Pace Project No.: 5052702

Sample: MW-154 **Lab ID: 5052702005** Collected: 09/13/11 17:45 Received: 09/15/11 11:27 Matrix: Water

Parameters	Results	Units	Report Limit	DF	Prepared	Analyzed	CAS No.	Qual
8260 MSV	Analytical Method: EPA 8260							
Acetone	ND	ug/L	100	1		09/16/11 04:39	67-64-1	
Acrolein	ND	ug/L	50.0	1		09/16/11 04:39	107-02-8	
Acrylonitrile	ND	ug/L	100	1		09/16/11 04:39	107-13-1	
Benzene	ND	ug/L	5.0	1		09/16/11 04:39	71-43-2	
Bromobenzene	ND	ug/L	5.0	1		09/16/11 04:39	108-86-1	
Bromochloromethane	ND	ug/L	5.0	1		09/16/11 04:39	74-97-5	
Bromodichloromethane	ND	ug/L	5.0	1		09/16/11 04:39	75-27-4	
Bromoform	ND	ug/L	5.0	1		09/16/11 04:39	75-25-2	
Bromomethane	ND	ug/L	5.0	1		09/16/11 04:39	74-83-9	
2-Butanone (MEK)	ND	ug/L	25.0	1		09/16/11 04:39	78-93-3	
n-Butylbenzene	ND	ug/L	5.0	1		09/16/11 04:39	104-51-8	
sec-Butylbenzene	ND	ug/L	5.0	1		09/16/11 04:39	135-98-8	
tert-Butylbenzene	ND	ug/L	5.0	1		09/16/11 04:39	98-06-6	
Carbon disulfide	ND	ug/L	10.0	1		09/16/11 04:39	75-15-0	
Carbon tetrachloride	ND	ug/L	5.0	1		09/16/11 04:39	56-23-5	
Chlorobenzene	ND	ug/L	5.0	1		09/16/11 04:39	108-90-7	
Chloroethane	ND	ug/L	5.0	1		09/16/11 04:39	75-00-3	
Chloroform	ND	ug/L	5.0	1		09/16/11 04:39	67-66-3	
Chloromethane	ND	ug/L	5.0	1		09/16/11 04:39	74-87-3	
2-Chlorotoluene	ND	ug/L	5.0	1		09/16/11 04:39	95-49-8	
4-Chlorotoluene	ND	ug/L	5.0	1		09/16/11 04:39	106-43-4	
Dibromochloromethane	ND	ug/L	5.0	1		09/16/11 04:39	124-48-1	
1,2-Dibromoethane (EDB)	ND	ug/L	5.0	1		09/16/11 04:39	106-93-4	
Dibromomethane	ND	ug/L	5.0	1		09/16/11 04:39	74-95-3	
1,2-Dichlorobenzene	ND	ug/L	5.0	1		09/16/11 04:39	95-50-1	
1,3-Dichlorobenzene	ND	ug/L	5.0	1		09/16/11 04:39	541-73-1	
1,4-Dichlorobenzene	ND	ug/L	5.0	1		09/16/11 04:39	106-46-7	
trans-1,4-Dichloro-2-butene	ND	ug/L	100	1		09/16/11 04:39	110-57-6	
Dichlorodifluoromethane	ND	ug/L	5.0	1		09/16/11 04:39	75-71-8	
1,1-Dichloroethane	ND	ug/L	5.0	1		09/16/11 04:39	75-34-3	
1,2-Dichloroethane	ND	ug/L	5.0	1		09/16/11 04:39	107-06-2	
1,1-Dichloroethene	ND	ug/L	5.0	1		09/16/11 04:39	75-35-4	
cis-1,2-Dichloroethene	ND	ug/L	5.0	1		09/16/11 04:39	156-59-2	
trans-1,2-Dichloroethene	ND	ug/L	5.0	1		09/16/11 04:39	156-60-5	
1,2-Dichloropropane	ND	ug/L	5.0	1		09/16/11 04:39	78-87-5	
1,3-Dichloropropane	ND	ug/L	5.0	1		09/16/11 04:39	142-28-9	
2,2-Dichloropropane	ND	ug/L	5.0	1		09/16/11 04:39	594-20-7	
1,1-Dichloropropene	ND	ug/L	5.0	1		09/16/11 04:39	563-58-6	
cis-1,3-Dichloropropene	ND	ug/L	5.0	1		09/16/11 04:39	10061-01-5	
trans-1,3-Dichloropropene	ND	ug/L	5.0	1		09/16/11 04:39	10061-02-6	
Ethylbenzene	ND	ug/L	5.0	1		09/16/11 04:39	100-41-4	
Ethyl methacrylate	ND	ug/L	100	1		09/16/11 04:39	97-63-2	
Hexachloro-1,3-butadiene	ND	ug/L	5.0	1		09/16/11 04:39	87-68-3	
n-Hexane	ND	ug/L	5.0	1		09/16/11 04:39	110-54-3	N2
2-Hexanone	ND	ug/L	25.0	1		09/16/11 04:39	591-78-6	
Iodomethane	ND	ug/L	10.0	1		09/16/11 04:39	74-88-4	
Isopropylbenzene (Cumene)	ND	ug/L	5.0	1		09/16/11 04:39	98-82-8	

This report shall not be reproduced, except in full,
without the written consent of Pace Analytical Services, Inc..

Pace Analytical Services, Inc.
7726 Moller Road
Indianapolis, IN 46268
(317)875-5894

ANALYTICAL RESULTS

Project: Genuine Parts/2125641E
Pace Project No.: 5052702

Sample: MW-154 **Lab ID: 5052702005** Collected: 09/13/11 17:45 Received: 09/15/11 11:27 Matrix: Water

Parameters	Results	Units	Report Limit	DF	Prepared	Analyzed	CAS No.	Qual
8260 MSV	Analytical Method: EPA 8260							
p-Isopropyltoluene	ND	ug/L	5.0	1		09/16/11 04:39	99-87-6	
Methylene chloride	ND	ug/L	5.0	1		09/16/11 04:39	75-09-2	
4-Methyl-2-pentanone (MIBK)	ND	ug/L	25.0	1		09/16/11 04:39	108-10-1	
Methyl-tert-butyl ether	ND	ug/L	4.0	1		09/16/11 04:39	1634-04-4	
Naphthalene	ND	ug/L	5.0	1		09/16/11 04:39	91-20-3	
n-Propylbenzene	ND	ug/L	5.0	1		09/16/11 04:39	103-65-1	
Styrene	ND	ug/L	5.0	1		09/16/11 04:39	100-42-5	
1,1,1,2-Tetrachloroethane	ND	ug/L	5.0	1		09/16/11 04:39	630-20-6	
1,1,2,2-Tetrachloroethane	ND	ug/L	5.0	1		09/16/11 04:39	79-34-5	
Tetrachloroethene	ND	ug/L	5.0	1		09/16/11 04:39	127-18-4	
Toluene	ND	ug/L	5.0	1		09/16/11 04:39	108-88-3	
1,2,3-Trichlorobenzene	ND	ug/L	5.0	1		09/16/11 04:39	87-61-6	
1,2,4-Trichlorobenzene	ND	ug/L	5.0	1		09/16/11 04:39	120-82-1	
1,1,1-Trichloroethane	ND	ug/L	5.0	1		09/16/11 04:39	71-55-6	
1,1,2-Trichloroethane	ND	ug/L	5.0	1		09/16/11 04:39	79-00-5	
Trichloroethene	ND	ug/L	5.0	1		09/16/11 04:39	79-01-6	
Trichlorofluoromethane	ND	ug/L	5.0	1		09/16/11 04:39	75-69-4	
1,2,3-Trichloropropane	ND	ug/L	5.0	1		09/16/11 04:39	96-18-4	
1,2,4-Trimethylbenzene	ND	ug/L	5.0	1		09/16/11 04:39	95-63-6	
1,3,5-Trimethylbenzene	ND	ug/L	5.0	1		09/16/11 04:39	108-67-8	
Vinyl acetate	ND	ug/L	50.0	1		09/16/11 04:39	108-05-4	
Vinyl chloride	ND	ug/L	2.0	1		09/16/11 04:39	75-01-4	
Xylene (Total)	ND	ug/L	10.0	1		09/16/11 04:39	1330-20-7	
Dibromofluoromethane (S)	106	%	83-123	1		09/16/11 04:39	1868-53-7	
4-Bromofluorobenzene (S)	100	%	72-125	1		09/16/11 04:39	460-00-4	
Toluene-d8 (S)	99	%	81-114	1		09/16/11 04:39	2037-26-5	

This report shall not be reproduced, except in full,
without the written consent of Pace Analytical Services, Inc..

Pace Analytical Services, Inc.
7726 Moller Road
Indianapolis, IN 46268
(317)875-5894

ANALYTICAL RESULTS

Project: Genuine Parts/2125641E
Pace Project No.: 5052702

Sample: MW-153 **Lab ID: 5052702006** Collected: 09/14/11 09:05 Received: 09/15/11 11:27 Matrix: Water

Parameters	Results	Units	Report Limit	DF	Prepared	Analyzed	CAS No.	Qual
8260 MSV	Analytical Method: EPA 8260							
Acetone	ND	ug/L	100	1		09/16/11 05:13	67-64-1	
Acrolein	ND	ug/L	50.0	1		09/16/11 05:13	107-02-8	
Acrylonitrile	ND	ug/L	100	1		09/16/11 05:13	107-13-1	
Benzene	ND	ug/L	5.0	1		09/16/11 05:13	71-43-2	
Bromobenzene	ND	ug/L	5.0	1		09/16/11 05:13	108-86-1	
Bromochloromethane	ND	ug/L	5.0	1		09/16/11 05:13	74-97-5	
Bromodichloromethane	ND	ug/L	5.0	1		09/16/11 05:13	75-27-4	
Bromoform	ND	ug/L	5.0	1		09/16/11 05:13	75-25-2	
Bromomethane	ND	ug/L	5.0	1		09/16/11 05:13	74-83-9	
2-Butanone (MEK)	ND	ug/L	25.0	1		09/16/11 05:13	78-93-3	
n-Butylbenzene	ND	ug/L	5.0	1		09/16/11 05:13	104-51-8	
sec-Butylbenzene	ND	ug/L	5.0	1		09/16/11 05:13	135-98-8	
tert-Butylbenzene	ND	ug/L	5.0	1		09/16/11 05:13	98-06-6	
Carbon disulfide	ND	ug/L	10.0	1		09/16/11 05:13	75-15-0	
Carbon tetrachloride	ND	ug/L	5.0	1		09/16/11 05:13	56-23-5	
Chlorobenzene	ND	ug/L	5.0	1		09/16/11 05:13	108-90-7	
Chloroethane	ND	ug/L	5.0	1		09/16/11 05:13	75-00-3	
Chloroform	ND	ug/L	5.0	1		09/16/11 05:13	67-66-3	
Chloromethane	ND	ug/L	5.0	1		09/16/11 05:13	74-87-3	
2-Chlorotoluene	ND	ug/L	5.0	1		09/16/11 05:13	95-49-8	
4-Chlorotoluene	ND	ug/L	5.0	1		09/16/11 05:13	106-43-4	
Dibromochloromethane	ND	ug/L	5.0	1		09/16/11 05:13	124-48-1	
1,2-Dibromoethane (EDB)	ND	ug/L	5.0	1		09/16/11 05:13	106-93-4	
Dibromomethane	ND	ug/L	5.0	1		09/16/11 05:13	74-95-3	
1,2-Dichlorobenzene	ND	ug/L	5.0	1		09/16/11 05:13	95-50-1	
1,3-Dichlorobenzene	ND	ug/L	5.0	1		09/16/11 05:13	541-73-1	
1,4-Dichlorobenzene	ND	ug/L	5.0	1		09/16/11 05:13	106-46-7	
trans-1,4-Dichloro-2-butene	ND	ug/L	100	1		09/16/11 05:13	110-57-6	
Dichlorodifluoromethane	ND	ug/L	5.0	1		09/16/11 05:13	75-71-8	
1,1-Dichloroethane	ND	ug/L	5.0	1		09/16/11 05:13	75-34-3	
1,2-Dichloroethane	ND	ug/L	5.0	1		09/16/11 05:13	107-06-2	
1,1-Dichloroethene	ND	ug/L	5.0	1		09/16/11 05:13	75-35-4	
cis-1,2-Dichloroethene	**244**	ug/L	5.0	1		09/16/11 05:13	156-59-2	
trans-1,2-Dichloroethene	**15.1**	ug/L	5.0	1		09/16/11 05:13	156-60-5	
1,2-Dichloropropane	ND	ug/L	5.0	1		09/16/11 05:13	78-87-5	
1,3-Dichloropropane	ND	ug/L	5.0	1		09/16/11 05:13	142-28-9	
2,2-Dichloropropane	ND	ug/L	5.0	1		09/16/11 05:13	594-20-7	
1,1-Dichloropropene	ND	ug/L	5.0	1		09/16/11 05:13	563-58-6	
cis-1,3-Dichloropropene	ND	ug/L	5.0	1		09/16/11 05:13	10061-01-5	
trans-1,3-Dichloropropene	ND	ug/L	5.0	1		09/16/11 05:13	10061-02-6	
Ethylbenzene	ND	ug/L	5.0	1		09/16/11 05:13	100-41-4	
Ethyl methacrylate	ND	ug/L	100	1		09/16/11 05:13	97-63-2	
Hexachloro-1,3-butadiene	ND	ug/L	5.0	1		09/16/11 05:13	87-68-3	
n-Hexane	ND	ug/L	5.0	1		09/16/11 05:13	110-54-3	N2
2-Hexanone	ND	ug/L	25.0	1		09/16/11 05:13	591-78-6	
Iodomethane	ND	ug/L	10.0	1		09/16/11 05:13	74-88-4	
Isopropylbenzene (Cumene)	ND	ug/L	5.0	1		09/16/11 05:13	98-82-8	

This report shall not be reproduced, except in full,
without the written consent of Pace Analytical Services, Inc..

Pace Analytical Services, Inc.
7726 Moller Road
Indianapolis, IN 46268
(317)875-5894

ANALYTICAL RESULTS

Project: Genuine Parts/2125641E
Pace Project No.: 5052702

Sample: MW-153 **Lab ID: 5052702006** Collected: 09/14/11 09:05 Received: 09/15/11 11:27 Matrix: Water

Parameters	Results	Units	Report Limit	DF	Prepared	Analyzed	CAS No.	Qual
8260 MSV	Analytical Method: EPA 8260							
p-Isopropyltoluene	ND	ug/L	5.0	1		09/16/11 05:13	99-87-6	
Methylene chloride	ND	ug/L	5.0	1		09/16/11 05:13	75-09-2	
4-Methyl-2-pentanone (MIBK)	ND	ug/L	25.0	1		09/16/11 05:13	108-10-1	
Methyl-tert-butyl ether	ND	ug/L	4.0	1		09/16/11 05:13	1634-04-4	
Naphthalene	ND	ug/L	5.0	1		09/16/11 16:27	91-20-3	
n-Propylbenzene	ND	ug/L	5.0	1		09/16/11 05:13	103-65-1	
Styrene	ND	ug/L	5.0	1		09/16/11 05:13	100-42-5	
1,1,1,2-Tetrachloroethane	ND	ug/L	5.0	1		09/16/11 05:13	630-20-6	
1,1,2,2-Tetrachloroethane	ND	ug/L	5.0	1		09/16/11 05:13	79-34-5	
Tetrachloroethene	ND	ug/L	5.0	1		09/16/11 05:13	127-18-4	
Toluene	ND	ug/L	5.0	1		09/16/11 05:13	108-88-3	
1,2,3-Trichlorobenzene	ND	ug/L	5.0	1		09/16/11 05:13	87-61-6	
1,2,4-Trichlorobenzene	ND	ug/L	5.0	1		09/16/11 05:13	120-82-1	
1,1,1-Trichloroethane	ND	ug/L	5.0	1		09/16/11 05:13	71-55-6	
1,1,2-Trichloroethane	ND	ug/L	5.0	1		09/16/11 05:13	79-00-5	
Trichloroethene	**236**	ug/L	5.0	1		09/16/11 05:13	79-01-6	
Trichlorofluoromethane	ND	ug/L	5.0	1		09/16/11 05:13	75-69-4	
1,2,3-Trichloropropane	ND	ug/L	5.0	1		09/16/11 05:13	96-18-4	
1,2,4-Trimethylbenzene	ND	ug/L	5.0	1		09/16/11 05:13	95-63-6	
1,3,5-Trimethylbenzene	ND	ug/L	5.0	1		09/16/11 05:13	108-67-8	
Vinyl acetate	ND	ug/L	50.0	1		09/16/11 05:13	108-05-4	
Vinyl chloride	ND	ug/L	2.0	1		09/16/11 05:13	75-01-4	
Xylene (Total)	ND	ug/L	10.0	1		09/16/11 05:13	1330-20-7	
Dibromofluoromethane (S)	109	%	83-123	1		09/16/11 05:13	1868-53-7	
4-Bromofluorobenzene (S)	103	%	72-125	1		09/16/11 05:13	460-00-4	
Toluene-d8 (S)	98	%	81-114	1		09/16/11 05:13	2037-26-5	

This report shall not be reproduced, except in full,
without the written consent of Pace Analytical Services, Inc..

Pace Analytical Services, Inc.
7726 Moller Road
Indianapolis, IN 46268
(317)875-5894

ANALYTICAL RESULTS

Project: Genuine Parts/2125641E
Pace Project No.: 5052702

Sample: MW-151 **Lab ID: 5052702007** Collected: 09/14/11 10:15 Received: 09/15/11 11:27 Matrix: Water

Parameters	Results	Units	Report Limit	DF	Prepared	Analyzed	CAS No.	Qual
8260 MSV	Analytical Method: EPA 8260							
Acetone	ND	ug/L	100	1		09/16/11 05:46	67-64-1	
Acrolein	ND	ug/L	50.0	1		09/16/11 05:46	107-02-8	
Acrylonitrile	ND	ug/L	100	1		09/16/11 05:46	107-13-1	
Benzene	ND	ug/L	5.0	1		09/16/11 05:46	71-43-2	
Bromobenzene	ND	ug/L	5.0	1		09/16/11 05:46	108-86-1	
Bromochloromethane	ND	ug/L	5.0	1		09/16/11 05:46	74-97-5	
Bromodichloromethane	ND	ug/L	5.0	1		09/16/11 05:46	75-27-4	
Bromoform	ND	ug/L	5.0	1		09/16/11 05:46	75-25-2	
Bromomethane	ND	ug/L	5.0	1		09/16/11 05:46	74-83-9	
2-Butanone (MEK)	ND	ug/L	25.0	1		09/16/11 05:46	78-93-3	
n-Butylbenzene	ND	ug/L	5.0	1		09/16/11 05:46	104-51-8	
sec-Butylbenzene	ND	ug/L	5.0	1		09/16/11 05:46	135-98-8	
tert-Butylbenzene	ND	ug/L	5.0	1		09/16/11 05:46	98-06-6	
Carbon disulfide	ND	ug/L	10.0	1		09/16/11 05:46	75-15-0	
Carbon tetrachloride	ND	ug/L	5.0	1		09/16/11 05:46	56-23-5	
Chlorobenzene	ND	ug/L	5.0	1		09/16/11 05:46	108-90-7	
Chloroethane	ND	ug/L	5.0	1		09/16/11 05:46	75-00-3	
Chloroform	ND	ug/L	5.0	1		09/16/11 05:46	67-66-3	
Chloromethane	ND	ug/L	5.0	1		09/16/11 05:46	74-87-3	
2-Chlorotoluene	ND	ug/L	5.0	1		09/16/11 05:46	95-49-8	
4-Chlorotoluene	ND	ug/L	5.0	1		09/16/11 05:46	106-43-4	
Dibromochloromethane	ND	ug/L	5.0	1		09/16/11 05:46	124-48-1	
1,2-Dibromoethane (EDB)	ND	ug/L	5.0	1		09/16/11 05:46	106-93-4	
Dibromomethane	ND	ug/L	5.0	1		09/16/11 05:46	74-95-3	
1,2-Dichlorobenzene	ND	ug/L	5.0	1		09/16/11 05:46	95-50-1	
1,3-Dichlorobenzene	ND	ug/L	5.0	1		09/16/11 05:46	541-73-1	
1,4-Dichlorobenzene	ND	ug/L	5.0	1		09/16/11 05:46	106-46-7	
trans-1,4-Dichloro-2-butene	ND	ug/L	100	1		09/16/11 05:46	110-57-6	
Dichlorodifluoromethane	ND	ug/L	5.0	1		09/16/11 05:46	75-71-8	
1,1-Dichloroethane	ND	ug/L	5.0	1		09/16/11 05:46	75-34-3	
1,2-Dichloroethane	ND	ug/L	5.0	1		09/16/11 05:46	107-06-2	
1,1-Dichloroethene	ND	ug/L	5.0	1		09/16/11 05:46	75-35-4	
cis-1,2-Dichloroethene	ND	ug/L	5.0	1		09/16/11 05:46	156-59-2	
trans-1,2-Dichloroethene	ND	ug/L	5.0	1		09/16/11 05:46	156-60-5	
1,2-Dichloropropane	ND	ug/L	5.0	1		09/16/11 05:46	78-87-5	
1,3-Dichloropropane	ND	ug/L	5.0	1		09/16/11 05:46	142-28-9	
2,2-Dichloropropane	ND	ug/L	5.0	1		09/16/11 05:46	594-20-7	
1,1-Dichloropropene	ND	ug/L	5.0	1		09/16/11 05:46	563-58-6	
cis-1,3-Dichloropropene	ND	ug/L	5.0	1		09/16/11 05:46	10061-01-5	
trans-1,3-Dichloropropene	ND	ug/L	5.0	1		09/16/11 05:46	10061-02-6	
Ethylbenzene	ND	ug/L	5.0	1		09/16/11 05:46	100-41-4	
Ethyl methacrylate	ND	ug/L	100	1		09/16/11 05:46	97-63-2	
Hexachloro-1,3-butadiene	ND	ug/L	5.0	1		09/16/11 05:46	87-68-3	
n-Hexane	ND	ug/L	5.0	1		09/16/11 05:46	110-54-3	N2
2-Hexanone	ND	ug/L	25.0	1		09/16/11 05:46	591-78-6	
Iodomethane	ND	ug/L	10.0	1		09/16/11 05:46	74-88-4	
Isopropylbenzene (Cumene)	ND	ug/L	5.0	1		09/16/11 05:46	98-82-8	

This report shall not be reproduced, except in full,
without the written consent of Pace Analytical Services, Inc..

Pace Analytical Services, Inc.
7726 Moller Road
Indianapolis, IN 46268
(317)875-5894

ANALYTICAL RESULTS

Project: Genuine Parts/2125641E
Pace Project No.: 5052702

Sample: MW-151 **Lab ID: 5052702007** Collected: 09/14/11 10:15 Received: 09/15/11 11:27 Matrix: Water

Parameters	Results	Units	Report Limit	DF	Prepared	Analyzed	CAS No.	Qual
8260 MSV	Analytical Method: EPA 8260							
p-Isopropyltoluene	ND	ug/L	5.0	1		09/16/11 05:46	99-87-6	
Methylene chloride	ND	ug/L	5.0	1		09/16/11 05:46	75-09-2	
4-Methyl-2-pentanone (MIBK)	ND	ug/L	25.0	1		09/16/11 05:46	108-10-1	
Methyl-tert-butyl ether	ND	ug/L	4.0	1		09/16/11 05:46	1634-04-4	
Naphthalene	ND	ug/L	5.0	1		09/16/11 05:46	91-20-3	
n-Propylbenzene	ND	ug/L	5.0	1		09/16/11 05:46	103-65-1	
Styrene	ND	ug/L	5.0	1		09/16/11 05:46	100-42-5	
1,1,1,2-Tetrachloroethane	ND	ug/L	5.0	1		09/16/11 05:46	630-20-6	
1,1,2,2-Tetrachloroethane	ND	ug/L	5.0	1		09/16/11 05:46	79-34-5	
Tetrachloroethene	ND	ug/L	5.0	1		09/16/11 05:46	127-18-4	
Toluene	ND	ug/L	5.0	1		09/16/11 05:46	108-88-3	
1,2,3-Trichlorobenzene	ND	ug/L	5.0	1		09/16/11 05:46	87-61-6	
1,2,4-Trichlorobenzene	ND	ug/L	5.0	1		09/16/11 05:46	120-82-1	
1,1,1-Trichloroethane	ND	ug/L	5.0	1		09/16/11 05:46	71-55-6	
1,1,2-Trichloroethane	ND	ug/L	5.0	1		09/16/11 05:46	79-00-5	
Trichloroethene	ND	ug/L	5.0	1		09/16/11 05:46	79-01-6	
Trichlorofluoromethane	ND	ug/L	5.0	1		09/16/11 05:46	75-69-4	
1,2,3-Trichloropropane	ND	ug/L	5.0	1		09/16/11 05:46	96-18-4	
1,2,4-Trimethylbenzene	ND	ug/L	5.0	1		09/16/11 05:46	95-63-6	
1,3,5-Trimethylbenzene	ND	ug/L	5.0	1		09/16/11 05:46	108-67-8	
Vinyl acetate	ND	ug/L	50.0	1		09/16/11 05:46	108-05-4	
Vinyl chloride	ND	ug/L	2.0	1		09/16/11 05:46	75-01-4	
Xylene (Total)	ND	ug/L	10.0	1		09/16/11 05:46	1330-20-7	
Dibromofluoromethane (S)	111	%	83-123	1		09/16/11 05:46	1868-53-7	
4-Bromofluorobenzene (S)	104	%	72-125	1		09/16/11 05:46	460-00-4	
Toluene-d8 (S)	99	%	81-114	1		09/16/11 05:46	2037-26-5	

This report shall not be reproduced, except in full,
without the written consent of Pace Analytical Services, Inc..

Pace Analytical Services, Inc.
7726 Moller Road
Indianapolis, IN 46268
(317)875-5894

ANALYTICAL RESULTS

Project: Genuine Parts/2125641E
Pace Project No.: 5052702

Sample: MW-164 **Lab ID: 5052702008** Collected: 09/14/11 11:40 Received: 09/15/11 11:27 Matrix: Water

Parameters	Results	Units	Report Limit	DF	Prepared	Analyzed	CAS No.	Qual
8260 MSV	Analytical Method: EPA 8260							
Acetone	ND	ug/L	100	1		09/16/11 06:20	67-64-1	
Acrolein	ND	ug/L	50.0	1		09/16/11 06:20	107-02-8	
Acrylonitrile	ND	ug/L	100	1		09/16/11 06:20	107-13-1	
Benzene	ND	ug/L	5.0	1		09/16/11 06:20	71-43-2	
Bromobenzene	ND	ug/L	5.0	1		09/16/11 06:20	108-86-1	
Bromochloromethane	ND	ug/L	5.0	1		09/16/11 06:20	74-97-5	
Bromodichloromethane	ND	ug/L	5.0	1		09/16/11 06:20	75-27-4	
Bromoform	ND	ug/L	5.0	1		09/16/11 06:20	75-25-2	
Bromomethane	ND	ug/L	5.0	1		09/16/11 06:20	74-83-9	
2-Butanone (MEK)	ND	ug/L	25.0	1		09/16/11 06:20	78-93-3	
n-Butylbenzene	ND	ug/L	5.0	1		09/16/11 06:20	104-51-8	
sec-Butylbenzene	ND	ug/L	5.0	1		09/16/11 06:20	135-98-8	
tert-Butylbenzene	ND	ug/L	5.0	1		09/16/11 06:20	98-06-6	
Carbon disulfide	ND	ug/L	10.0	1		09/16/11 06:20	75-15-0	
Carbon tetrachloride	ND	ug/L	5.0	1		09/16/11 06:20	56-23-5	
Chlorobenzene	ND	ug/L	5.0	1		09/16/11 06:20	108-90-7	
Chloroethane	ND	ug/L	5.0	1		09/16/11 06:20	75-00-3	
Chloroform	ND	ug/L	5.0	1		09/16/11 06:20	67-66-3	
Chloromethane	ND	ug/L	5.0	1		09/16/11 06:20	74-87-3	
2-Chlorotoluene	ND	ug/L	5.0	1		09/16/11 06:20	95-49-8	
4-Chlorotoluene	ND	ug/L	5.0	1		09/16/11 06:20	106-43-4	
Dibromochloromethane	ND	ug/L	5.0	1		09/16/11 06:20	124-48-1	
1,2-Dibromoethane (EDB)	ND	ug/L	5.0	1		09/16/11 06:20	106-93-4	
Dibromomethane	ND	ug/L	5.0	1		09/16/11 06:20	74-95-3	
1,2-Dichlorobenzene	ND	ug/L	5.0	1		09/16/11 06:20	95-50-1	
1,3-Dichlorobenzene	ND	ug/L	5.0	1		09/16/11 06:20	541-73-1	
1,4-Dichlorobenzene	ND	ug/L	5.0	1		09/16/11 06:20	106-46-7	
trans-1,4-Dichloro-2-butene	ND	ug/L	100	1		09/16/11 06:20	110-57-6	
Dichlorodifluoromethane	ND	ug/L	5.0	1		09/16/11 06:20	75-71-8	
1,1-Dichloroethane	ND	ug/L	5.0	1		09/16/11 06:20	75-34-3	
1,2-Dichloroethane	ND	ug/L	5.0	1		09/16/11 06:20	107-06-2	
1,1-Dichloroethene	ND	ug/L	5.0	1		09/16/11 06:20	75-35-4	
cis-1,2-Dichloroethene	ND	ug/L	5.0	1		09/16/11 06:20	156-59-2	
trans-1,2-Dichloroethene	ND	ug/L	5.0	1		09/16/11 06:20	156-60-5	
1,2-Dichloropropane	ND	ug/L	5.0	1		09/16/11 06:20	78-87-5	
1,3-Dichloropropane	ND	ug/L	5.0	1		09/16/11 06:20	142-28-9	
2,2-Dichloropropane	ND	ug/L	5.0	1		09/16/11 06:20	594-20-7	
1,1-Dichloropropene	ND	ug/L	5.0	1		09/16/11 06:20	563-58-6	
cis-1,3-Dichloropropene	ND	ug/L	5.0	1		09/16/11 06:20	10061-01-5	
trans-1,3-Dichloropropene	ND	ug/L	5.0	1		09/16/11 06:20	10061-02-6	
Ethylbenzene	ND	ug/L	5.0	1		09/16/11 06:20	100-41-4	
Ethyl methacrylate	ND	ug/L	100	1		09/16/11 06:20	97-63-2	
Hexachloro-1,3-butadiene	ND	ug/L	5.0	1		09/16/11 06:20	87-68-3	
n-Hexane	ND	ug/L	5.0	1		09/16/11 06:20	110-54-3	N2
2-Hexanone	ND	ug/L	25.0	1		09/16/11 06:20	591-78-6	
Iodomethane	ND	ug/L	10.0	1		09/16/11 06:20	74-88-4	
Isopropylbenzene (Cumene)	ND	ug/L	5.0	1		09/16/11 06:20	98-82-8	

This report shall not be reproduced, except in full,
without the written consent of Pace Analytical Services, Inc..

Pace Analytical Services, Inc.
7726 Moller Road
Indianapolis, IN 46268
(317)875-5894

ANALYTICAL RESULTS

Project: Genuine Parts/2125641E
Pace Project No.: 5052702

Sample: MW-164 **Lab ID: 5052702008** Collected: 09/14/11 11:40 Received: 09/15/11 11:27 Matrix: Water

Parameters	Results	Units	Report Limit	DF	Prepared	Analyzed	CAS No.	Qual
8260 MSV	Analytical Method: EPA 8260							
p-Isopropyltoluene	ND	ug/L	5.0	1		09/16/11 06:20	99-87-6	
Methylene chloride	ND	ug/L	5.0	1		09/16/11 06:20	75-09-2	
4-Methyl-2-pentanone (MIBK)	ND	ug/L	25.0	1		09/16/11 06:20	108-10-1	
Methyl-tert-butyl ether	ND	ug/L	4.0	1		09/16/11 06:20	1634-04-4	
Naphthalene	ND	ug/L	5.0	1		09/16/11 17:01	91-20-3	
n-Propylbenzene	ND	ug/L	5.0	1		09/16/11 06:20	103-65-1	
Styrene	ND	ug/L	5.0	1		09/16/11 06:20	100-42-5	
1,1,1,2-Tetrachloroethane	ND	ug/L	5.0	1		09/16/11 06:20	630-20-6	
1,1,2,2-Tetrachloroethane	ND	ug/L	5.0	1		09/16/11 06:20	79-34-5	
Tetrachloroethene	ND	ug/L	5.0	1		09/16/11 06:20	127-18-4	
Toluene	ND	ug/L	5.0	1		09/16/11 06:20	108-88-3	
1,2,3-Trichlorobenzene	ND	ug/L	5.0	1		09/16/11 06:20	87-61-6	
1,2,4-Trichlorobenzene	ND	ug/L	5.0	1		09/16/11 06:20	120-82-1	
1,1,1-Trichloroethane	ND	ug/L	5.0	1		09/16/11 06:20	71-55-6	
1,1,2-Trichloroethane	ND	ug/L	5.0	1		09/16/11 06:20	79-00-5	
Trichloroethene	**13.6**	ug/L	5.0	1		09/16/11 06:20	79-01-6	
Trichlorofluoromethane	ND	ug/L	5.0	1		09/16/11 06:20	75-69-4	
1,2,3-Trichloropropane	ND	ug/L	5.0	1		09/16/11 06:20	96-18-4	
1,2,4-Trimethylbenzene	ND	ug/L	5.0	1		09/16/11 06:20	95-63-6	
1,3,5-Trimethylbenzene	ND	ug/L	5.0	1		09/16/11 06:20	108-67-8	
Vinyl acetate	ND	ug/L	50.0	1		09/16/11 06:20	108-05-4	
Vinyl chloride	ND	ug/L	2.0	1		09/16/11 06:20	75-01-4	
Xylene (Total)	ND	ug/L	10.0	1		09/16/11 06:20	1330-20-7	
Dibromofluoromethane (S)	107	%	83-123	1		09/16/11 06:20	1868-53-7	
4-Bromofluorobenzene (S)	102	%	72-125	1		09/16/11 06:20	460-00-4	
Toluene-d8 (S)	96	%	81-114	1		09/16/11 06:20	2037-26-5	

This report shall not be reproduced, except in full,
without the written consent of Pace Analytical Services, Inc..

Pace Analytical Services, Inc.
7726 Moller Road
Indianapolis, IN 46268
(317)875-5894

ANALYTICAL RESULTS

Project: Genuine Parts/2125641E
Pace Project No.: 5052702

Sample: MW-159 **Lab ID: 5052702009** Collected: 09/14/11 13:28 Received: 09/15/11 11:27 Matrix: Water

Parameters	Results	Units	Report Limit	DF	Prepared	Analyzed	CAS No.	Qual
8260 MSV	Analytical Method: EPA 8260							
Acetone	ND	ug/L	100	1		09/16/11 06:53	67-64-1	
Acrolein	ND	ug/L	50.0	1		09/16/11 06:53	107-02-8	
Acrylonitrile	ND	ug/L	100	1		09/16/11 06:53	107-13-1	
Benzene	ND	ug/L	5.0	1		09/16/11 06:53	71-43-2	
Bromobenzene	ND	ug/L	5.0	1		09/16/11 06:53	108-86-1	
Bromochloromethane	ND	ug/L	5.0	1		09/16/11 06:53	74-97-5	
Bromodichloromethane	ND	ug/L	5.0	1		09/16/11 06:53	75-27-4	
Bromoform	ND	ug/L	5.0	1		09/16/11 06:53	75-25-2	
Bromomethane	ND	ug/L	5.0	1		09/16/11 06:53	74-83-9	
2-Butanone (MEK)	ND	ug/L	25.0	1		09/16/11 06:53	78-93-3	
n-Butylbenzene	ND	ug/L	5.0	1		09/16/11 06:53	104-51-8	
sec-Butylbenzene	ND	ug/L	5.0	1		09/16/11 06:53	135-98-8	
tert-Butylbenzene	ND	ug/L	5.0	1		09/16/11 06:53	98-06-6	
Carbon disulfide	ND	ug/L	10.0	1		09/16/11 06:53	75-15-0	
Carbon tetrachloride	ND	ug/L	5.0	1		09/16/11 06:53	56-23-5	
Chlorobenzene	ND	ug/L	5.0	1		09/16/11 06:53	108-90-7	
Chloroethane	ND	ug/L	5.0	1		09/16/11 06:53	75-00-3	
Chloroform	ND	ug/L	5.0	1		09/16/11 06:53	67-66-3	
Chloromethane	ND	ug/L	5.0	1		09/16/11 06:53	74-87-3	
2-Chlorotoluene	ND	ug/L	5.0	1		09/16/11 06:53	95-49-8	
4-Chlorotoluene	ND	ug/L	5.0	1		09/16/11 06:53	106-43-4	
Dibromochloromethane	ND	ug/L	5.0	1		09/16/11 06:53	124-48-1	
1,2-Dibromoethane (EDB)	ND	ug/L	5.0	1		09/16/11 06:53	106-93-4	
Dibromomethane	ND	ug/L	5.0	1		09/16/11 06:53	74-95-3	
1,2-Dichlorobenzene	ND	ug/L	5.0	1		09/16/11 06:53	95-50-1	
1,3-Dichlorobenzene	ND	ug/L	5.0	1		09/16/11 06:53	541-73-1	
1,4-Dichlorobenzene	ND	ug/L	5.0	1		09/16/11 06:53	106-46-7	
trans-1,4-Dichloro-2-butene	ND	ug/L	100	1		09/16/11 06:53	110-57-6	
Dichlorodifluoromethane	ND	ug/L	5.0	1		09/16/11 06:53	75-71-8	
1,1-Dichloroethane	ND	ug/L	5.0	1		09/16/11 06:53	75-34-3	
1,2-Dichloroethane	ND	ug/L	5.0	1		09/16/11 06:53	107-06-2	
1,1-Dichloroethene	ND	ug/L	5.0	1		09/16/11 06:53	75-35-4	
cis-1,2-Dichloroethene	ND	ug/L	5.0	1		09/16/11 06:53	156-59-2	
trans-1,2-Dichloroethene	ND	ug/L	5.0	1		09/16/11 06:53	156-60-5	
1,2-Dichloropropane	ND	ug/L	5.0	1		09/16/11 06:53	78-87-5	
1,3-Dichloropropane	ND	ug/L	5.0	1		09/16/11 06:53	142-28-9	
2,2-Dichloropropane	ND	ug/L	5.0	1		09/16/11 06:53	594-20-7	
1,1-Dichloropropene	ND	ug/L	5.0	1		09/16/11 06:53	563-58-6	
cis-1,3-Dichloropropene	ND	ug/L	5.0	1		09/16/11 06:53	10061-01-5	
trans-1,3-Dichloropropene	ND	ug/L	5.0	1		09/16/11 06:53	10061-02-6	
Ethylbenzene	ND	ug/L	5.0	1		09/16/11 06:53	100-41-4	
Ethyl methacrylate	ND	ug/L	100	1		09/16/11 06:53	97-63-2	
Hexachloro-1,3-butadiene	ND	ug/L	5.0	1		09/16/11 06:53	87-68-3	
n-Hexane	ND	ug/L	5.0	1		09/16/11 06:53	110-54-3	N2
2-Hexanone	ND	ug/L	25.0	1		09/16/11 06:53	591-78-6	
Iodomethane	ND	ug/L	10.0	1		09/16/11 06:53	74-88-4	
Isopropylbenzene (Cumene)	ND	ug/L	5.0	1		09/16/11 06:53	98-82-8	

This report shall not be reproduced, except in full,
without the written consent of Pace Analytical Services, Inc..

Pace Analytical Services, Inc.
7726 Moller Road
Indianapolis, IN 46268
(317)875-5894

ANALYTICAL RESULTS

Project: Genuine Parts/2125641E
Pace Project No.: 5052702

Sample: MW-159 **Lab ID: 5052702009** Collected: 09/14/11 13:28 Received: 09/15/11 11:27 Matrix: Water

Parameters	Results	Units	Report Limit	DF	Prepared	Analyzed	CAS No.	Qual
8260 MSV	Analytical Method: EPA 8260							
p-Isopropyltoluene	ND	ug/L	5.0	1		09/16/11 06:53	99-87-6	
Methylene chloride	ND	ug/L	5.0	1		09/16/11 06:53	75-09-2	
4-Methyl-2-pentanone (MIBK)	ND	ug/L	25.0	1		09/16/11 06:53	108-10-1	
Methyl-tert-butyl ether	ND	ug/L	4.0	1		09/16/11 06:53	1634-04-4	
Naphthalene	ND	ug/L	5.0	1		09/16/11 06:53	91-20-3	
n-Propylbenzene	ND	ug/L	5.0	1		09/16/11 06:53	103-65-1	
Styrene	ND	ug/L	5.0	1		09/16/11 06:53	100-42-5	
1,1,1,2-Tetrachloroethane	ND	ug/L	5.0	1		09/16/11 06:53	630-20-6	
1,1,2,2-Tetrachloroethane	ND	ug/L	5.0	1		09/16/11 06:53	79-34-5	
Tetrachloroethene	ND	ug/L	5.0	1		09/16/11 06:53	127-18-4	
Toluene	ND	ug/L	5.0	1		09/16/11 06:53	108-88-3	
1,2,3-Trichlorobenzene	ND	ug/L	5.0	1		09/16/11 06:53	87-61-6	
1,2,4-Trichlorobenzene	ND	ug/L	5.0	1		09/16/11 06:53	120-82-1	
1,1,1-Trichloroethane	ND	ug/L	5.0	1		09/16/11 06:53	71-55-6	
1,1,2-Trichloroethane	ND	ug/L	5.0	1		09/16/11 06:53	79-00-5	
Trichloroethene	ND	ug/L	5.0	1		09/16/11 06:53	79-01-6	
Trichlorofluoromethane	ND	ug/L	5.0	1		09/16/11 06:53	75-69-4	
1,2,3-Trichloropropane	ND	ug/L	5.0	1		09/16/11 06:53	96-18-4	
1,2,4-Trimethylbenzene	ND	ug/L	5.0	1		09/16/11 06:53	95-63-6	
1,3,5-Trimethylbenzene	ND	ug/L	5.0	1		09/16/11 06:53	108-67-8	
Vinyl acetate	ND	ug/L	50.0	1		09/16/11 06:53	108-05-4	
Vinyl chloride	ND	ug/L	2.0	1		09/16/11 06:53	75-01-4	
Xylene (Total)	ND	ug/L	10.0	1		09/16/11 06:53	1330-20-7	
Dibromofluoromethane (S)	110	%	83-123	1		09/16/11 06:53	1868-53-7	
4-Bromofluorobenzene (S)	99	%	72-125	1		09/16/11 06:53	460-00-4	
Toluene-d8 (S)	98	%	81-114	1		09/16/11 06:53	2037-26-5	

This report shall not be reproduced, except in full,
without the written consent of Pace Analytical Services, Inc..

Pace Analytical Services, Inc.
7726 Moller Road
Indianapolis, IN 46268
(317)875-5894

ANALYTICAL RESULTS

Project: Genuine Parts/2125641E
Pace Project No.: 5052702

Sample: MW-163 **Lab ID: 5052702010** Collected: 09/14/11 15:15 Received: 09/15/11 11:27 Matrix: Water

Parameters	Results	Units	Report Limit	DF	Prepared	Analyzed	CAS No.	Qual
8260 MSV	Analytical Method: EPA 8260							
Acetone	ND	ug/L	100	1		09/16/11 07:27	67-64-1	
Acrolein	ND	ug/L	50.0	1		09/16/11 07:27	107-02-8	
Acrylonitrile	ND	ug/L	100	1		09/16/11 07:27	107-13-1	
Benzene	ND	ug/L	5.0	1		09/16/11 07:27	71-43-2	
Bromobenzene	ND	ug/L	5.0	1		09/16/11 07:27	108-86-1	
Bromochloromethane	ND	ug/L	5.0	1		09/16/11 07:27	74-97-5	
Bromodichloromethane	ND	ug/L	5.0	1		09/16/11 07:27	75-27-4	
Bromoform	ND	ug/L	5.0	1		09/16/11 07:27	75-25-2	
Bromomethane	ND	ug/L	5.0	1		09/16/11 07:27	74-83-9	
2-Butanone (MEK)	ND	ug/L	25.0	1		09/16/11 07:27	78-93-3	
n-Butylbenzene	ND	ug/L	5.0	1		09/16/11 07:27	104-51-8	
sec-Butylbenzene	ND	ug/L	5.0	1		09/16/11 07:27	135-98-8	
tert-Butylbenzene	ND	ug/L	5.0	1		09/16/11 07:27	98-06-6	
Carbon disulfide	ND	ug/L	10.0	1		09/16/11 07:27	75-15-0	
Carbon tetrachloride	ND	ug/L	5.0	1		09/16/11 07:27	56-23-5	
Chlorobenzene	ND	ug/L	5.0	1		09/16/11 07:27	108-90-7	
Chloroethane	ND	ug/L	5.0	1		09/16/11 07:27	75-00-3	
Chloroform	ND	ug/L	5.0	1		09/16/11 07:27	67-66-3	
Chloromethane	ND	ug/L	5.0	1		09/16/11 07:27	74-87-3	
2-Chlorotoluene	ND	ug/L	5.0	1		09/16/11 07:27	95-49-8	
4-Chlorotoluene	ND	ug/L	5.0	1		09/16/11 07:27	106-43-4	
Dibromochloromethane	ND	ug/L	5.0	1		09/16/11 07:27	124-48-1	
1,2-Dibromoethane (EDB)	ND	ug/L	5.0	1		09/16/11 07:27	106-93-4	
Dibromomethane	ND	ug/L	5.0	1		09/16/11 07:27	74-95-3	
1,2-Dichlorobenzene	ND	ug/L	5.0	1		09/16/11 07:27	95-50-1	
1,3-Dichlorobenzene	ND	ug/L	5.0	1		09/16/11 07:27	541-73-1	
1,4-Dichlorobenzene	ND	ug/L	5.0	1		09/16/11 07:27	106-46-7	
trans-1,4-Dichloro-2-butene	ND	ug/L	100	1		09/16/11 07:27	110-57-6	
Dichlorodifluoromethane	ND	ug/L	5.0	1		09/16/11 07:27	75-71-8	
1,1-Dichloroethane	ND	ug/L	5.0	1		09/16/11 07:27	75-34-3	
1,2-Dichloroethane	ND	ug/L	5.0	1		09/16/11 07:27	107-06-2	
1,1-Dichloroethene	ND	ug/L	5.0	1		09/16/11 07:27	75-35-4	
cis-1,2-Dichloroethene	**13.6**	ug/L	5.0	1		09/16/11 07:27	156-59-2	
trans-1,2-Dichloroethene	ND	ug/L	5.0	1		09/16/11 07:27	156-60-5	
1,2-Dichloropropane	ND	ug/L	5.0	1		09/16/11 07:27	78-87-5	
1,3-Dichloropropane	ND	ug/L	5.0	1		09/16/11 07:27	142-28-9	
2,2-Dichloropropane	ND	ug/L	5.0	1		09/16/11 07:27	594-20-7	
1,1-Dichloropropene	ND	ug/L	5.0	1		09/16/11 07:27	563-58-6	
cis-1,3-Dichloropropene	ND	ug/L	5.0	1		09/16/11 07:27	10061-01-5	
trans-1,3-Dichloropropene	ND	ug/L	5.0	1		09/16/11 07:27	10061-02-6	
Ethylbenzene	ND	ug/L	5.0	1		09/16/11 07:27	100-41-4	
Ethyl methacrylate	ND	ug/L	100	1		09/16/11 07:27	97-63-2	
Hexachloro-1,3-butadiene	ND	ug/L	5.0	1		09/16/11 07:27	87-68-3	
n-Hexane	ND	ug/L	5.0	1		09/16/11 07:27	110-54-3	N2
2-Hexanone	ND	ug/L	25.0	1		09/16/11 07:27	591-78-6	
Iodomethane	ND	ug/L	10.0	1		09/16/11 07:27	74-88-4	
Isopropylbenzene (Cumene)	ND	ug/L	5.0	1		09/16/11 07:27	98-82-8	

This report shall not be reproduced, except in full,
without the written consent of Pace Analytical Services, Inc..

Pace Analytical Services, Inc.
7726 Moller Road
Indianapolis, IN 46268
(317)875-5894

ANALYTICAL RESULTS

Project: Genuine Parts/2125641E
Pace Project No.: 5052702

Sample: MW-163 **Lab ID: 5052702010** Collected: 09/14/11 15:15 Received: 09/15/11 11:27 Matrix: Water

Parameters	Results	Units	Report Limit	DF	Prepared	Analyzed	CAS No.	Qual
8260 MSV	Analytical Method: EPA 8260							
p-Isopropyltoluene	ND	ug/L	5.0	1		09/16/11 07:27	99-87-6	
Methylene chloride	ND	ug/L	5.0	1		09/16/11 07:27	75-09-2	
4-Methyl-2-pentanone (MIBK)	ND	ug/L	25.0	1		09/16/11 07:27	108-10-1	
Methyl-tert-butyl ether	ND	ug/L	4.0	1		09/16/11 07:27	1634-04-4	
Naphthalene	ND	ug/L	5.0	1		09/16/11 17:34	91-20-3	
n-Propylbenzene	ND	ug/L	5.0	1		09/16/11 07:27	103-65-1	
Styrene	ND	ug/L	5.0	1		09/16/11 07:27	100-42-5	
1,1,1,2-Tetrachloroethane	ND	ug/L	5.0	1		09/16/11 07:27	630-20-6	
1,1,2,2-Tetrachloroethane	ND	ug/L	5.0	1		09/16/11 07:27	79-34-5	
Tetrachloroethene	ND	ug/L	5.0	1		09/16/11 07:27	127-18-4	
Toluene	ND	ug/L	5.0	1		09/16/11 07:27	108-88-3	
1,2,3-Trichlorobenzene	ND	ug/L	5.0	1		09/16/11 07:27	87-61-6	
1,2,4-Trichlorobenzene	ND	ug/L	5.0	1		09/16/11 07:27	120-82-1	
1,1,1-Trichloroethane	ND	ug/L	5.0	1		09/16/11 07:27	71-55-6	
1,1,2-Trichloroethane	ND	ug/L	5.0	1		09/16/11 07:27	79-00-5	
Trichloroethene	**27.8**	ug/L	5.0	1		09/16/11 07:27	79-01-6	
Trichlorofluoromethane	ND	ug/L	5.0	1		09/16/11 07:27	75-69-4	
1,2,3-Trichloropropane	ND	ug/L	5.0	1		09/16/11 07:27	96-18-4	
1,2,4-Trimethylbenzene	ND	ug/L	5.0	1		09/16/11 07:27	95-63-6	
1,3,5-Trimethylbenzene	ND	ug/L	5.0	1		09/16/11 07:27	108-67-8	
Vinyl acetate	ND	ug/L	50.0	1		09/16/11 07:27	108-05-4	
Vinyl chloride	**2.2**	ug/L	2.0	1		09/16/11 07:27	75-01-4	
Xylene (Total)	ND	ug/L	10.0	1		09/16/11 07:27	1330-20-7	
Dibromofluoromethane (S)	107	%	83-123	1		09/16/11 07:27	1868-53-7	
4-Bromofluorobenzene (S)	101	%	72-125	1		09/16/11 07:27	460-00-4	
Toluene-d8 (S)	97	%	81-114	1		09/16/11 07:27	2037-26-5	

This report shall not be reproduced, except in full,
without the written consent of Pace Analytical Services, Inc..

Pace Analytical Services, Inc.
7726 Moller Road
Indianapolis, IN 46268
(317)875-5894

ANALYTICAL RESULTS

Project: Genuine Parts/2125641E
Pace Project No.: 5052702

Sample: MW-150 **Lab ID: 5052702011** Collected: 09/14/11 16:15 Received: 09/15/11 11:27 Matrix: Water

Parameters	Results	Units	Report Limit	DF	Prepared	Analyzed	CAS No.	Qual
8260 MSV	Analytical Method: EPA 8260							
Acetone	ND	ug/L	100	1		09/16/11 08:00	67-64-1	
Acrolein	ND	ug/L	50.0	1		09/16/11 08:00	107-02-8	
Acrylonitrile	ND	ug/L	100	1		09/16/11 08:00	107-13-1	
Benzene	ND	ug/L	5.0	1		09/16/11 08:00	71-43-2	
Bromobenzene	ND	ug/L	5.0	1		09/16/11 08:00	108-86-1	
Bromochloromethane	ND	ug/L	5.0	1		09/16/11 08:00	74-97-5	
Bromodichloromethane	ND	ug/L	5.0	1		09/16/11 08:00	75-27-4	
Bromoform	ND	ug/L	5.0	1		09/16/11 08:00	75-25-2	
Bromomethane	ND	ug/L	5.0	1		09/16/11 08:00	74-83-9	
2-Butanone (MEK)	ND	ug/L	25.0	1		09/16/11 08:00	78-93-3	
n-Butylbenzene	ND	ug/L	5.0	1		09/16/11 08:00	104-51-8	
sec-Butylbenzene	ND	ug/L	5.0	1		09/16/11 08:00	135-98-8	
tert-Butylbenzene	ND	ug/L	5.0	1		09/16/11 08:00	98-06-6	
Carbon disulfide	ND	ug/L	10.0	1		09/16/11 08:00	75-15-0	
Carbon tetrachloride	ND	ug/L	5.0	1		09/16/11 08:00	56-23-5	
Chlorobenzene	ND	ug/L	5.0	1		09/16/11 08:00	108-90-7	
Chloroethane	ND	ug/L	5.0	1		09/16/11 08:00	75-00-3	
Chloroform	ND	ug/L	5.0	1		09/16/11 08:00	67-66-3	
Chloromethane	ND	ug/L	5.0	1		09/16/11 08:00	74-87-3	
2-Chlorotoluene	ND	ug/L	5.0	1		09/16/11 08:00	95-49-8	
4-Chlorotoluene	ND	ug/L	5.0	1		09/16/11 08:00	106-43-4	
Dibromochloromethane	ND	ug/L	5.0	1		09/16/11 08:00	124-48-1	
1,2-Dibromoethane (EDB)	ND	ug/L	5.0	1		09/16/11 08:00	106-93-4	
Dibromomethane	ND	ug/L	5.0	1		09/16/11 08:00	74-95-3	
1,2-Dichlorobenzene	ND	ug/L	5.0	1		09/16/11 08:00	95-50-1	
1,3-Dichlorobenzene	ND	ug/L	5.0	1		09/16/11 08:00	541-73-1	
1,4-Dichlorobenzene	ND	ug/L	5.0	1		09/16/11 08:00	106-46-7	
trans-1,4-Dichloro-2-butene	ND	ug/L	100	1		09/16/11 08:00	110-57-6	
Dichlorodifluoromethane	ND	ug/L	5.0	1		09/16/11 08:00	75-71-8	
1,1-Dichloroethane	ND	ug/L	5.0	1		09/16/11 08:00	75-34-3	
1,2-Dichloroethane	ND	ug/L	5.0	1		09/16/11 08:00	107-06-2	
1,1-Dichloroethene	ND	ug/L	5.0	1		09/16/11 08:00	75-35-4	
cis-1,2-Dichloroethene	ND	ug/L	5.0	1		09/16/11 08:00	156-59-2	
trans-1,2-Dichloroethene	ND	ug/L	5.0	1		09/16/11 08:00	156-60-5	
1,2-Dichloropropane	ND	ug/L	5.0	1		09/16/11 08:00	78-87-5	
1,3-Dichloropropane	ND	ug/L	5.0	1		09/16/11 08:00	142-28-9	
2,2-Dichloropropane	ND	ug/L	5.0	1		09/16/11 08:00	594-20-7	
1,1-Dichloropropene	ND	ug/L	5.0	1		09/16/11 08:00	563-58-6	
cis-1,3-Dichloropropene	ND	ug/L	5.0	1		09/16/11 08:00	10061-01-5	
trans-1,3-Dichloropropene	ND	ug/L	5.0	1		09/16/11 08:00	10061-02-6	
Ethylbenzene	ND	ug/L	5.0	1		09/16/11 08:00	100-41-4	
Ethyl methacrylate	ND	ug/L	100	1		09/16/11 08:00	97-63-2	
Hexachloro-1,3-butadiene	ND	ug/L	5.0	1		09/16/11 08:00	87-68-3	
n-Hexane	ND	ug/L	5.0	1		09/16/11 08:00	110-54-3	N2
2-Hexanone	ND	ug/L	25.0	1		09/16/11 08:00	591-78-6	
Iodomethane	ND	ug/L	10.0	1		09/16/11 08:00	74-88-4	
Isopropylbenzene (Cumene)	ND	ug/L	5.0	1		09/16/11 08:00	98-82-8	

This report shall not be reproduced, except in full,
without the written consent of Pace Analytical Services, Inc..

Pace Analytical Services, Inc.
7726 Moller Road
Indianapolis, IN 46268
(317)875-5894

ANALYTICAL RESULTS

Project: Genuine Parts/2125641E
Pace Project No.: 5052702

Sample: MW-150 **Lab ID: 5052702011** Collected: 09/14/11 16:15 Received: 09/15/11 11:27 Matrix: Water

Parameters	Results	Units	Report Limit	DF	Prepared	Analyzed	CAS No.	Qual
8260 MSV	Analytical Method: EPA 8260							
p-Isopropyltoluene	ND	ug/L	5.0	1		09/16/11 08:00	99-87-6	
Methylene chloride	ND	ug/L	5.0	1		09/16/11 08:00	75-09-2	
4-Methyl-2-pentanone (MIBK)	ND	ug/L	25.0	1		09/16/11 08:00	108-10-1	
Methyl-tert-butyl ether	ND	ug/L	4.0	1		09/16/11 08:00	1634-04-4	
Naphthalene	ND	ug/L	5.0	1		09/16/11 18:07	91-20-3	
n-Propylbenzene	ND	ug/L	5.0	1		09/16/11 08:00	103-65-1	
Styrene	ND	ug/L	5.0	1		09/16/11 08:00	100-42-5	
1,1,1,2-Tetrachloroethane	ND	ug/L	5.0	1		09/16/11 08:00	630-20-6	
1,1,2,2-Tetrachloroethane	ND	ug/L	5.0	1		09/16/11 08:00	79-34-5	
Tetrachloroethene	ND	ug/L	5.0	1		09/16/11 08:00	127-18-4	
Toluene	ND	ug/L	5.0	1		09/16/11 08:00	108-88-3	
1,2,3-Trichlorobenzene	ND	ug/L	5.0	1		09/16/11 08:00	87-61-6	
1,2,4-Trichlorobenzene	ND	ug/L	5.0	1		09/16/11 08:00	120-82-1	
1,1,1-Trichloroethane	ND	ug/L	5.0	1		09/16/11 08:00	71-55-6	
1,1,2-Trichloroethane	ND	ug/L	5.0	1		09/16/11 08:00	79-00-5	
Trichloroethene	ND	ug/L	5.0	1		09/16/11 08:00	79-01-6	
Trichlorofluoromethane	ND	ug/L	5.0	1		09/16/11 08:00	75-69-4	
1,2,3-Trichloropropane	ND	ug/L	5.0	1		09/16/11 08:00	96-18-4	
1,2,4-Trimethylbenzene	ND	ug/L	5.0	1		09/16/11 08:00	95-63-6	
1,3,5-Trimethylbenzene	ND	ug/L	5.0	1		09/16/11 08:00	108-67-8	
Vinyl acetate	ND	ug/L	50.0	1		09/16/11 08:00	108-05-4	
Vinyl chloride	ND	ug/L	2.0	1		09/16/11 08:00	75-01-4	
Xylene (Total)	ND	ug/L	10.0	1		09/16/11 08:00	1330-20-7	
Dibromofluoromethane (S)	108	%	83-123	1		09/16/11 08:00	1868-53-7	
4-Bromofluorobenzene (S)	99	%	72-125	1		09/16/11 08:00	460-00-4	
Toluene-d8 (S)	101	%	81-114	1		09/16/11 08:00	2037-26-5	

This report shall not be reproduced, except in full,
without the written consent of Pace Analytical Services, Inc..

Pace Analytical Services, Inc.
7726 Moller Road
Indianapolis, IN 46268
(317)875-5894

ANALYTICAL RESULTS

Project: Genuine Parts/2125641E
Pace Project No.: 5052702

Sample: MW-146 **Lab ID: 5052702012** Collected: 09/14/11 17:30 Received: 09/15/11 11:27 Matrix: Water

Parameters	Results	Units	Report Limit	DF	Prepared	Analyzed	CAS No.	Qual
8260 MSV	Analytical Method: EPA 8260							
Acetone	ND	ug/L	100	1		09/16/11 08:34	67-64-1	
Acrolein	ND	ug/L	50.0	1		09/16/11 08:34	107-02-8	
Acrylonitrile	ND	ug/L	100	1		09/16/11 08:34	107-13-1	
Benzene	ND	ug/L	5.0	1		09/16/11 08:34	71-43-2	
Bromobenzene	ND	ug/L	5.0	1		09/16/11 08:34	108-86-1	
Bromochloromethane	ND	ug/L	5.0	1		09/16/11 08:34	74-97-5	
Bromodichloromethane	ND	ug/L	5.0	1		09/16/11 08:34	75-27-4	
Bromoform	ND	ug/L	5.0	1		09/16/11 08:34	75-25-2	
Bromomethane	ND	ug/L	5.0	1		09/16/11 08:34	74-83-9	
2-Butanone (MEK)	ND	ug/L	25.0	1		09/16/11 08:34	78-93-3	
n-Butylbenzene	ND	ug/L	5.0	1		09/16/11 08:34	104-51-8	
sec-Butylbenzene	ND	ug/L	5.0	1		09/16/11 08:34	135-98-8	
tert-Butylbenzene	ND	ug/L	5.0	1		09/16/11 08:34	98-06-6	
Carbon disulfide	ND	ug/L	10.0	1		09/16/11 08:34	75-15-0	
Carbon tetrachloride	ND	ug/L	5.0	1		09/16/11 08:34	56-23-5	
Chlorobenzene	ND	ug/L	5.0	1		09/16/11 08:34	108-90-7	
Chloroethane	ND	ug/L	5.0	1		09/16/11 08:34	75-00-3	
Chloroform	ND	ug/L	5.0	1		09/16/11 08:34	67-66-3	
Chloromethane	ND	ug/L	5.0	1		09/16/11 08:34	74-87-3	
2-Chlorotoluene	ND	ug/L	5.0	1		09/16/11 08:34	95-49-8	
4-Chlorotoluene	ND	ug/L	5.0	1		09/16/11 08:34	106-43-4	
Dibromochloromethane	ND	ug/L	5.0	1		09/16/11 08:34	124-48-1	
1,2-Dibromoethane (EDB)	ND	ug/L	5.0	1		09/16/11 08:34	106-93-4	
Dibromomethane	ND	ug/L	5.0	1		09/16/11 08:34	74-95-3	
1,2-Dichlorobenzene	ND	ug/L	5.0	1		09/16/11 08:34	95-50-1	
1,3-Dichlorobenzene	ND	ug/L	5.0	1		09/16/11 08:34	541-73-1	
1,4-Dichlorobenzene	ND	ug/L	5.0	1		09/16/11 08:34	106-46-7	
trans-1,4-Dichloro-2-butene	ND	ug/L	100	1		09/16/11 08:34	110-57-6	
Dichlorodifluoromethane	ND	ug/L	5.0	1		09/16/11 08:34	75-71-8	
1,1-Dichloroethane	ND	ug/L	5.0	1		09/16/11 08:34	75-34-3	
1,2-Dichloroethane	ND	ug/L	5.0	1		09/16/11 08:34	107-06-2	
1,1-Dichloroethene	ND	ug/L	5.0	1		09/16/11 08:34	75-35-4	
cis-1,2-Dichloroethene	ND	ug/L	5.0	1		09/16/11 08:34	156-59-2	
trans-1,2-Dichloroethene	ND	ug/L	5.0	1		09/16/11 08:34	156-60-5	
1,2-Dichloropropane	ND	ug/L	5.0	1		09/16/11 08:34	78-87-5	
1,3-Dichloropropane	ND	ug/L	5.0	1		09/16/11 08:34	142-28-9	
2,2-Dichloropropane	ND	ug/L	5.0	1		09/16/11 08:34	594-20-7	
1,1-Dichloropropene	ND	ug/L	5.0	1		09/16/11 08:34	563-58-6	
cis-1,3-Dichloropropene	ND	ug/L	5.0	1		09/16/11 08:34	10061-01-5	
trans-1,3-Dichloropropene	ND	ug/L	5.0	1		09/16/11 08:34	10061-02-6	
Ethylbenzene	ND	ug/L	5.0	1		09/16/11 08:34	100-41-4	
Ethyl methacrylate	ND	ug/L	100	1		09/16/11 08:34	97-63-2	
Hexachloro-1,3-butadiene	ND	ug/L	5.0	1		09/16/11 08:34	87-68-3	
n-Hexane	ND	ug/L	5.0	1		09/16/11 08:34	110-54-3	N2
2-Hexanone	ND	ug/L	25.0	1		09/16/11 08:34	591-78-6	
Iodomethane	ND	ug/L	10.0	1		09/16/11 08:34	74-88-4	
Isopropylbenzene (Cumene)	ND	ug/L	5.0	1		09/16/11 08:34	98-82-8	

This report shall not be reproduced, except in full,
without the written consent of Pace Analytical Services, Inc..

Pace Analytical Services, Inc.
7726 Moller Road
Indianapolis, IN 46268
(317)875-5894

ANALYTICAL RESULTS

Project: Genuine Parts/2125641E
Pace Project No.: 5052702

Sample: MW-146 **Lab ID: 5052702012** Collected: 09/14/11 17:30 Received: 09/15/11 11:27 Matrix: Water

Parameters	Results	Units	Report Limit	DF	Prepared	Analyzed	CAS No.	Qual
8260 MSV	Analytical Method: EPA 8260							
p-Isopropyltoluene	ND	ug/L	5.0	1		09/16/11 08:34	99-87-6	
Methylene chloride	ND	ug/L	5.0	1		09/16/11 08:34	75-09-2	
4-Methyl-2-pentanone (MIBK)	ND	ug/L	25.0	1		09/16/11 08:34	108-10-1	
Methyl-tert-butyl ether	ND	ug/L	4.0	1		09/16/11 08:34	1634-04-4	
Naphthalene	ND	ug/L	5.0	1		09/16/11 18:41	91-20-3	
n-Propylbenzene	ND	ug/L	5.0	1		09/16/11 08:34	103-65-1	
Styrene	ND	ug/L	5.0	1		09/16/11 08:34	100-42-5	
1,1,1,2-Tetrachloroethane	ND	ug/L	5.0	1		09/16/11 08:34	630-20-6	
1,1,2,2-Tetrachloroethane	ND	ug/L	5.0	1		09/16/11 08:34	79-34-5	
Tetrachloroethene	ND	ug/L	5.0	1		09/16/11 08:34	127-18-4	
Toluene	ND	ug/L	5.0	1		09/16/11 08:34	108-88-3	
1,2,3-Trichlorobenzene	ND	ug/L	5.0	1		09/16/11 08:34	87-61-6	
1,2,4-Trichlorobenzene	ND	ug/L	5.0	1		09/16/11 08:34	120-82-1	
1,1,1-Trichloroethane	ND	ug/L	5.0	1		09/16/11 08:34	71-55-6	
1,1,2-Trichloroethane	ND	ug/L	5.0	1		09/16/11 08:34	79-00-5	
Trichloroethene	**33.1**	ug/L	5.0	1		09/16/11 08:34	79-01-6	
Trichlorofluoromethane	ND	ug/L	5.0	1		09/16/11 08:34	75-69-4	
1,2,3-Trichloropropane	ND	ug/L	5.0	1		09/16/11 08:34	96-18-4	
1,2,4-Trimethylbenzene	ND	ug/L	5.0	1		09/16/11 08:34	95-63-6	
1,3,5-Trimethylbenzene	ND	ug/L	5.0	1		09/16/11 08:34	108-67-8	
Vinyl acetate	ND	ug/L	50.0	1		09/16/11 08:34	108-05-4	
Vinyl chloride	ND	ug/L	2.0	1		09/16/11 08:34	75-01-4	
Xylene (Total)	ND	ug/L	10.0	1		09/16/11 08:34	1330-20-7	
Dibromofluoromethane (S)	108	%	83-123	1		09/16/11 08:34	1868-53-7	
4-Bromofluorobenzene (S)	103	%	72-125	1		09/16/11 08:34	460-00-4	
Toluene-d8 (S)	101	%	81-114	1		09/16/11 08:34	2037-26-5	

This report shall not be reproduced, except in full,
without the written consent of Pace Analytical Services, Inc..

Pace Analytical Services, Inc.
7726 Moller Road
Indianapolis, IN 46268
(317)875-5894

ANALYTICAL RESULTS

Project: Genuine Parts/2125641E
Pace Project No.: 5052702

Sample: Trip Blank **Lab ID: 5052702013** Collected: 09/14/11 08:00 Received: 09/15/11 11:27 Matrix: Water

Parameters	Results	Units	Report Limit	DF	Prepared	Analyzed	CAS No.	Qual
8260 MSV	Analytical Method: EPA 8260							
Acetone	ND	ug/L	100	1		09/16/11 09:07	67-64-1	
Acrolein	ND	ug/L	50.0	1		09/16/11 09:07	107-02-8	
Acrylonitrile	ND	ug/L	100	1		09/16/11 09:07	107-13-1	
Benzene	ND	ug/L	5.0	1		09/16/11 09:07	71-43-2	
Bromobenzene	ND	ug/L	5.0	1		09/16/11 09:07	108-86-1	
Bromochloromethane	ND	ug/L	5.0	1		09/16/11 09:07	74-97-5	
Bromodichloromethane	ND	ug/L	5.0	1		09/16/11 09:07	75-27-4	
Bromoform	ND	ug/L	5.0	1		09/16/11 09:07	75-25-2	
Bromomethane	ND	ug/L	5.0	1		09/16/11 09:07	74-83-9	
2-Butanone (MEK)	ND	ug/L	25.0	1		09/16/11 09:07	78-93-3	
n-Butylbenzene	ND	ug/L	5.0	1		09/16/11 09:07	104-51-8	
sec-Butylbenzene	ND	ug/L	5.0	1		09/16/11 09:07	135-98-8	
tert-Butylbenzene	ND	ug/L	5.0	1		09/16/11 09:07	98-06-6	
Carbon disulfide	ND	ug/L	10.0	1		09/16/11 09:07	75-15-0	
Carbon tetrachloride	ND	ug/L	5.0	1		09/16/11 09:07	56-23-5	
Chlorobenzene	ND	ug/L	5.0	1		09/16/11 09:07	108-90-7	
Chloroethane	ND	ug/L	5.0	1		09/16/11 09:07	75-00-3	
Chloroform	ND	ug/L	5.0	1		09/16/11 09:07	67-66-3	
Chloromethane	ND	ug/L	5.0	1		09/16/11 09:07	74-87-3	
2-Chlorotoluene	ND	ug/L	5.0	1		09/16/11 09:07	95-49-8	
4-Chlorotoluene	ND	ug/L	5.0	1		09/16/11 09:07	106-43-4	
Dibromochloromethane	ND	ug/L	5.0	1		09/16/11 09:07	124-48-1	
1,2-Dibromoethane (EDB)	ND	ug/L	5.0	1		09/16/11 09:07	106-93-4	
Dibromomethane	ND	ug/L	5.0	1		09/16/11 09:07	74-95-3	
1,2-Dichlorobenzene	ND	ug/L	5.0	1		09/16/11 09:07	95-50-1	
1,3-Dichlorobenzene	ND	ug/L	5.0	1		09/16/11 09:07	541-73-1	
1,4-Dichlorobenzene	ND	ug/L	5.0	1		09/16/11 09:07	106-46-7	
trans-1,4-Dichloro-2-butene	ND	ug/L	100	1		09/16/11 09:07	110-57-6	
Dichlorodifluoromethane	ND	ug/L	5.0	1		09/16/11 09:07	75-71-8	
1,1-Dichloroethane	ND	ug/L	5.0	1		09/16/11 09:07	75-34-3	
1,2-Dichloroethane	ND	ug/L	5.0	1		09/16/11 09:07	107-06-2	
1,1-Dichloroethene	ND	ug/L	5.0	1		09/16/11 09:07	75-35-4	
cis-1,2-Dichloroethene	ND	ug/L	5.0	1		09/16/11 09:07	156-59-2	
trans-1,2-Dichloroethene	ND	ug/L	5.0	1		09/16/11 09:07	156-60-5	
1,2-Dichloropropane	ND	ug/L	5.0	1		09/16/11 09:07	78-87-5	
1,3-Dichloropropane	ND	ug/L	5.0	1		09/16/11 09:07	142-28-9	
2,2-Dichloropropane	ND	ug/L	5.0	1		09/16/11 09:07	594-20-7	
1,1-Dichloropropene	ND	ug/L	5.0	1		09/16/11 09:07	563-58-6	
cis-1,3-Dichloropropene	ND	ug/L	5.0	1		09/16/11 09:07	10061-01-5	
trans-1,3-Dichloropropene	ND	ug/L	5.0	1		09/16/11 09:07	10061-02-6	
Ethylbenzene	ND	ug/L	5.0	1		09/16/11 09:07	100-41-4	
Ethyl methacrylate	ND	ug/L	100	1		09/16/11 09:07	97-63-2	
Hexachloro-1,3-butadiene	ND	ug/L	5.0	1		09/16/11 09:07	87-68-3	
n-Hexane	ND	ug/L	5.0	1		09/16/11 09:07	110-54-3	N2
2-Hexanone	ND	ug/L	25.0	1		09/16/11 09:07	591-78-6	
Iodomethane	ND	ug/L	10.0	1		09/16/11 09:07	74-88-4	
Isopropylbenzene (Cumene)	ND	ug/L	5.0	1		09/16/11 09:07	98-82-8	

This report shall not be reproduced, except in full,
without the written consent of Pace Analytical Services, Inc..

Pace Analytical Services, Inc.
7726 Moller Road
Indianapolis, IN 46268
(317)875-5894

ANALYTICAL RESULTS

Project: Genuine Parts/2125641E
Pace Project No.: 5052702

Sample: Trip Blank **Lab ID: 5052702013** Collected: 09/14/11 08:00 Received: 09/15/11 11:27 Matrix: Water

Parameters	Results	Units	Report Limit	DF	Prepared	Analyzed	CAS No.	Qual
8260 MSV	Analytical Method: EPA 8260							
p-Isopropyltoluene	ND	ug/L	5.0	1		09/16/11 09:07	99-87-6	
Methylene chloride	ND	ug/L	5.0	1		09/16/11 09:07	75-09-2	
4-Methyl-2-pentanone (MIBK)	ND	ug/L	25.0	1		09/16/11 09:07	108-10-1	
Methyl-tert-butyl ether	ND	ug/L	4.0	1		09/16/11 09:07	1634-04-4	
Naphthalene	ND	ug/L	5.0	1		09/16/11 21:27	91-20-3	
n-Propylbenzene	ND	ug/L	5.0	1		09/16/11 09:07	103-65-1	
Styrene	ND	ug/L	5.0	1		09/16/11 09:07	100-42-5	
1,1,1,2-Tetrachloroethane	ND	ug/L	5.0	1		09/16/11 09:07	630-20-6	
1,1,2,2-Tetrachloroethane	ND	ug/L	5.0	1		09/16/11 09:07	79-34-5	
Tetrachloroethene	ND	ug/L	5.0	1		09/16/11 09:07	127-18-4	
Toluene	ND	ug/L	5.0	1		09/16/11 09:07	108-88-3	
1,2,3-Trichlorobenzene	ND	ug/L	5.0	1		09/16/11 09:07	87-61-6	
1,2,4-Trichlorobenzene	ND	ug/L	5.0	1		09/16/11 09:07	120-82-1	
1,1,1-Trichloroethane	ND	ug/L	5.0	1		09/16/11 09:07	71-55-6	
1,1,2-Trichloroethane	ND	ug/L	5.0	1		09/16/11 09:07	79-00-5	
Trichloroethene	ND	ug/L	5.0	1		09/16/11 09:07	79-01-6	
Trichlorofluoromethane	ND	ug/L	5.0	1		09/16/11 09:07	75-69-4	
1,2,3-Trichloropropane	ND	ug/L	5.0	1		09/16/11 09:07	96-18-4	
1,2,4-Trimethylbenzene	ND	ug/L	5.0	1		09/16/11 09:07	95-63-6	
1,3,5-Trimethylbenzene	ND	ug/L	5.0	1		09/16/11 09:07	108-67-8	
Vinyl acetate	ND	ug/L	50.0	1		09/16/11 09:07	108-05-4	
Vinyl chloride	ND	ug/L	2.0	1		09/16/11 09:07	75-01-4	
Xylene (Total)	ND	ug/L	10.0	1		09/16/11 09:07	1330-20-7	
Dibromofluoromethane (S)	107	%	83-123	1		09/16/11 09:07	1868-53-7	
4-Bromofluorobenzene (S)	100	%	72-125	1		09/16/11 09:07	460-00-4	
Toluene-d8 (S)	100	%	81-114	1		09/16/11 09:07	2037-26-5	

This report shall not be reproduced, except in full,
without the written consent of Pace Analytical Services, Inc..

Pace Analytical Services, Inc.
7726 Moller Road
Indianapolis, IN 46268
(317)875-5894

QUALITY CONTROL DATA

Project: Genuine Parts/2125641E
Pace Project No.: 5052702

QC Batch: MSV/35748 Analysis Method: EPA 8260
QC Batch Method: EPA 8260 Analysis Description: 8260 MSV
Associated Lab Samples: 5052702001, 5052702002, 5052702003, 5052702004, 5052702005, 5052702006, 5052702007, 5052702008, 5052702009, 5052702010, 5052702011, 5052702012, 5052702013

METHOD BLANK: 624103 Matrix: Water
Associated Lab Samples: 5052702001, 5052702002, 5052702003, 5052702004, 5052702005, 5052702006, 5052702007, 5052702008, 5052702009, 5052702010, 5052702011, 5052702012, 5052702013

Parameter	Units	Blank Result	Reporting Limit	Analyzed	Qualifiers
1,1,1,2-Tetrachloroethane	ug/L	ND	5.0	09/16/11 01:52	
1,1,1-Trichloroethane	ug/L	ND	5.0	09/16/11 01:52	
1,1,2,2-Tetrachloroethane	ug/L	ND	5.0	09/16/11 01:52	
1,1,2-Trichloroethane	ug/L	ND	5.0	09/16/11 01:52	
1,1-Dichloroethane	ug/L	ND	5.0	09/16/11 01:52	
1,1-Dichloroethene	ug/L	ND	5.0	09/16/11 01:52	
1,1-Dichloropropene	ug/L	ND	5.0	09/16/11 01:52	
1,2,3-Trichlorobenzene	ug/L	ND	5.0	09/16/11 01:52	
1,2,3-Trichloropropane	ug/L	ND	5.0	09/16/11 01:52	
1,2,4-Trichlorobenzene	ug/L	ND	5.0	09/16/11 01:52	
1,2,4-Trimethylbenzene	ug/L	ND	5.0	09/16/11 01:52	
1,2-Dibromoethane (EDB)	ug/L	ND	5.0	09/16/11 01:52	
1,2-Dichlorobenzene	ug/L	ND	5.0	09/16/11 01:52	
1,2-Dichloroethane	ug/L	ND	5.0	09/16/11 01:52	
1,2-Dichloropropane	ug/L	ND	5.0	09/16/11 01:52	
1,3,5-Trimethylbenzene	ug/L	ND	5.0	09/16/11 01:52	
1,3-Dichlorobenzene	ug/L	ND	5.0	09/16/11 01:52	
1,3-Dichloropropane	ug/L	ND	5.0	09/16/11 01:52	
1,4-Dichlorobenzene	ug/L	ND	5.0	09/16/11 01:52	
2,2-Dichloropropane	ug/L	ND	5.0	09/16/11 01:52	
2-Butanone (MEK)	ug/L	ND	25.0	09/16/11 01:52	
2-Chlorotoluene	ug/L	ND	5.0	09/16/11 01:52	
2-Hexanone	ug/L	ND	25.0	09/16/11 01:52	
4-Chlorotoluene	ug/L	ND	5.0	09/16/11 01:52	
4-Methyl-2-pentanone (MIBK)	ug/L	ND	25.0	09/16/11 01:52	
Acetone	ug/L	ND	100	09/16/11 01:52	
Acrolein	ug/L	ND	50.0	09/16/11 01:52	
Acrylonitrile	ug/L	ND	100	09/16/11 01:52	
Benzene	ug/L	ND	5.0	09/16/11 01:52	
Bromobenzene	ug/L	ND	5.0	09/16/11 01:52	
Bromochloromethane	ug/L	ND	5.0	09/16/11 01:52	
Bromodichloromethane	ug/L	ND	5.0	09/16/11 01:52	
Bromoform	ug/L	ND	5.0	09/16/11 01:52	
Bromomethane	ug/L	ND	5.0	09/16/11 01:52	
Carbon disulfide	ug/L	ND	10.0	09/16/11 01:52	
Carbon tetrachloride	ug/L	ND	5.0	09/16/11 01:52	
Chlorobenzene	ug/L	ND	5.0	09/16/11 01:52	
Chloroethane	ug/L	ND	5.0	09/16/11 01:52	
Chloroform	ug/L	ND	5.0	09/16/11 01:52	
Chloromethane	ug/L	ND	5.0	09/16/11 01:52	
cis-1,2-Dichloroethene	ug/L	ND	5.0	09/16/11 01:52	

This report shall not be reproduced, except in full,
without the written consent of Pace Analytical Services, Inc..

Pace Analytical Services, Inc.
7726 Moller Road
Indianapolis, IN 46268
(317)875-5894

QUALITY CONTROL DATA

Project: Genuine Parts/2125641E
Pace Project No.: 5052702

METHOD BLANK: 624103 Matrix: Water

Associated Lab Samples: 5052702001, 5052702002, 5052702003, 5052702004, 5052702005, 5052702006, 5052702007, 5052702008, 5052702009, 5052702010, 5052702011, 5052702012, 5052702013

Parameter	Units	Blank Result	Reporting Limit	Analyzed	Qualifiers
cis-1,3-Dichloropropene	ug/L	ND	5.0	09/16/11 01:52	
Dibromochloromethane	ug/L	ND	5.0	09/16/11 01:52	
Dibromomethane	ug/L	ND	5.0	09/16/11 01:52	
Dichlorodifluoromethane	ug/L	ND	5.0	09/16/11 01:52	
Ethyl methacrylate	ug/L	ND	100	09/16/11 01:52	
Ethylbenzene	ug/L	ND	5.0	09/16/11 01:52	
Hexachloro-1,3-butadiene	ug/L	ND	5.0	09/16/11 01:52	
Iodomethane	ug/L	ND	10.0	09/16/11 01:52	
Isopropylbenzene (Cumene)	ug/L	ND	5.0	09/16/11 01:52	
Methyl-tert-butyl ether	ug/L	ND	4.0	09/16/11 01:52	
Methylene chloride	ug/L	ND	5.0	09/16/11 01:52	
n-Butylbenzene	ug/L	ND	5.0	09/16/11 01:52	
n-Hexane	ug/L	ND	5.0	09/16/11 01:52	N2
n-Propylbenzene	ug/L	ND	5.0	09/16/11 01:52	
Naphthalene	ug/L	ND	5.0	09/16/11 01:52	
p-Isopropyltoluene	ug/L	ND	5.0	09/16/11 01:52	
sec-Butylbenzene	ug/L	ND	5.0	09/16/11 01:52	
Styrene	ug/L	ND	5.0	09/16/11 01:52	
tert-Butylbenzene	ug/L	ND	5.0	09/16/11 01:52	
Tetrachloroethene	ug/L	ND	5.0	09/16/11 01:52	
Toluene	ug/L	ND	5.0	09/16/11 01:52	
trans-1,2-Dichloroethene	ug/L	ND	5.0	09/16/11 01:52	
trans-1,3-Dichloropropene	ug/L	ND	5.0	09/16/11 01:52	
trans-1,4-Dichloro-2-butene	ug/L	ND	100	09/16/11 01:52	
Trichloroethene	ug/L	ND	5.0	09/16/11 01:52	
Trichlorofluoromethane	ug/L	ND	5.0	09/16/11 01:52	
Vinyl acetate	ug/L	ND	50.0	09/16/11 01:52	
Vinyl chloride	ug/L	ND	2.0	09/16/11 01:52	
Xylene (Total)	ug/L	ND	10.0	09/16/11 01:52	
4-Bromofluorobenzene (S)	%	102	72-125	09/16/11 01:52	
Dibromofluoromethane (S)	%	111	83-123	09/16/11 01:52	
Toluene-d8 (S)	%	101	81-114	09/16/11 01:52	

LABORATORY CONTROL SAMPLE: 624104

Parameter	Units	Spike Conc.	LCS Result	LCS % Rec	% Rec Limits	Qualifiers
1,1,1,2-Tetrachloroethane	ug/L	50	50.2	100	69-122	
1,1,1-Trichloroethane	ug/L	50	49.4	99	69-126	
1,1,2,2-Tetrachloroethane	ug/L	50	56.9	114	68-134	
1,1,2-Trichloroethane	ug/L	50	55.4	111	77-129	
1,1-Dichloroethane	ug/L	50	38.8	78	70-127	
1,1-Dichloroethene	ug/L	50	52.1	104	75-145	
1,1-Dichloropropene	ug/L	50	50.6	101	75-126	
1,2,3-Trichlorobenzene	ug/L	50	47.0	94	63-130	

This report shall not be reproduced, except in full,
without the written consent of Pace Analytical Services, Inc..

Pace Analytical Services, Inc.
7726 Moller Road
Indianapolis, IN 46268
(317)875-5894

QUALITY CONTROL DATA

Project: Genuine Parts/2125641E
Pace Project No.: 5052702

LABORATORY CONTROL SAMPLE: 624104

Parameter	Units	Spike Conc.	LCS Result	LCS % Rec	% Rec Limits	Qualifiers
1,2,3-Trichloropropane	ug/L	100	83.5	83	45-121	
1,2,4-Trichlorobenzene	ug/L	50	46.3	93	64-122	
1,2,4-Trimethylbenzene	ug/L	50	49.1	98	68-129	
1,2-Dibromoethane (EDB)	ug/L	50	51.4	103	77-123	
1,2-Dichlorobenzene	ug/L	50	50.8	102	74-123	
1,2-Dichloroethane	ug/L	50	45.7	91	71-127	
1,2-Dichloropropane	ug/L	50	49.6	99	75-126	
1,3,5-Trimethylbenzene	ug/L	50	46.6	93	69-129	
1,3-Dichlorobenzene	ug/L	50	50.2	100	76-123	
1,3-Dichloropropane	ug/L	50	58.2	116	77-126	
1,4-Dichlorobenzene	ug/L	50	48.5	97	77-121	
2,2-Dichloropropane	ug/L	50	38.9	78	45-138	
2-Butanone (MEK)	ug/L	250	257	103	42-177	
2-Chlorotoluene	ug/L	50	47.5	95	74-129	
2-Hexanone	ug/L	250	250	100	57-162	
4-Chlorotoluene	ug/L	50	51.6	103	70-125	
4-Methyl-2-pentanone (MIBK)	ug/L	250	256	102	64-135	
Acetone	ug/L	250	275	110	10-200	
Acrolein	ug/L	1000	749	75	10-200	
Acrylonitrile	ug/L	1000	994	99	59-144	
Benzene	ug/L	50	47.5	95	76-123	
Bromobenzene	ug/L	50	49.8	100	67-130	
Bromochloromethane	ug/L	50	62.8	126	58-153	
Bromodichloromethane	ug/L	50	46.2	92	71-124	
Bromoform	ug/L	50	43.3	87	64-116	
Bromomethane	ug/L	50	42.9	86	23-197	
Carbon disulfide	ug/L	100	78.8	79	55-146	
Carbon tetrachloride	ug/L	50	47.7	95	65-125	
Chlorobenzene	ug/L	50	48.9	98	78-120	
Chloroethane	ug/L	50	44.1	88	56-163	
Chloroform	ug/L	50	49.5	99	73-122	
Chloromethane	ug/L	50	41.4	83	46-146	
cis-1,2-Dichloroethene	ug/L	50	42.5	85	79-129	
cis-1,3-Dichloropropene	ug/L	50	49.0	98	66-123	
Dibromochloromethane	ug/L	50	46.7	93	70-123	
Dibromomethane	ug/L	50	51.5	103	73-123	
Dichlorodifluoromethane	ug/L	50	45.3	91	19-200	
Ethyl methacrylate	ug/L	200	224	112	70-127	
Ethylbenzene	ug/L	50	52.8	106	75-120	
Hexachloro-1,3-butadiene	ug/L	50	47.1	94	64-131	
Iodomethane	ug/L	100	108	108	16-181	
Isopropylbenzene (Cumene)	ug/L	50	51.3	103	73-123	
Methyl-tert-butyl ether	ug/L	100	110	110	66-128	
Methylene chloride	ug/L	50	39.4	79	61-138	
n-Butylbenzene	ug/L	50	48.2	96	69-130	
n-Hexane	ug/L	50	43.2	86	67-142	N2
n-Propylbenzene	ug/L	50	49.6	99	71-132	
Naphthalene	ug/L	50	45.6	91	62-130	

This report shall not be reproduced, except in full,
without the written consent of Pace Analytical Services, Inc..

Pace Analytical Services, Inc.
7726 Moller Road
Indianapolis, IN 46268
(317)875-5894

QUALITY CONTROL DATA

Project: Genuine Parts/2125641E
Pace Project No.: 5052702

LABORATORY CONTROL SAMPLE: 624104

Parameter	Units	Spike Conc.	LCS Result	LCS % Rec	% Rec Limits	Qualifiers
p-Isopropyltoluene	ug/L	50	52.6	105	71-126	
sec-Butylbenzene	ug/L	50	50.0	100	69-130	
Styrene	ug/L	50	50.4	101	75-125	
tert-Butylbenzene	ug/L	50	47.0	94	49-114	
Tetrachloroethene	ug/L	50	51.2	102	57-125	
Toluene	ug/L	50	49.9	100	72-124	
trans-1,2-Dichloroethene	ug/L	50	43.8	88	71-145	
trans-1,3-Dichloropropene	ug/L	50	47.4	95	58-118	
trans-1,4-Dichloro-2-butene	ug/L	200	184	92	50-121	
Trichloroethene	ug/L	50	50.4	101	77-122	
Trichlorofluoromethane	ug/L	50	51.9	104	56-159	
Vinyl acetate	ug/L	200	187	93	27-119	
Vinyl chloride	ug/L	50	43.5	87	61-146	
Xylene (Total)	ug/L	150	145	97	72-126	
4-Bromofluorobenzene (S)	%			97	72-125	
Dibromofluoromethane (S)	%			86	83-123	
Toluene-d8 (S)	%			101	81-114	

MATRIX SPIKE & MATRIX SPIKE DUPLICATE: 624105 624106

Parameter	Units	5052702004 Result	MS Spike Conc.	MSD Spike Conc.	MS Result	MSD Result	MS % Rec	MSD % Rec	% Rec Limits	RPD	Max RPD	Qual
1,1,1,2-Tetrachloroethane	ug/L	ND	50	50	44.1	37.7	88	75	30-122	16	20	
1,1,1-Trichloroethane	ug/L	ND	50	50	46.6	39.5	93	79	37-136	17	20	
1,1,2,2-Tetrachloroethane	ug/L	ND	50	50	53.6	42.3	107	85	47-132	24	20	
1,1,2-Trichloroethane	ug/L	ND	50	50	48.5	40.5	97	81	53-131	18	20	
1,1-Dichloroethane	ug/L	ND	50	50	36.8	32.2	74	64	47-138	13	20	
1,1-Dichloroethene	ug/L	ND	50	50	48.5	40.8	97	82	54-152	17	20	
1,1-Dichloropropene	ug/L	ND	50	50	48.3	39.9	97	80	47-136	19	20	
1,2,3-Trichlorobenzene	ug/L	ND	50	50	39.7	34.0	79	68	15-132	16	20	
1,2,3-Trichloropropane	ug/L	ND	100	100	75.3	61.9	75	62	24-108	20	20	
1,2,4-Trichlorobenzene	ug/L	ND	50	50	39.2	32.4	78	65	10-130	19	20	
1,2,4-Trimethylbenzene	ug/L	ND	50	50	44.3	37.5	89	75	10-141	17	20	
1,2-Dibromoethane (EDB)	ug/L	ND	50	50	45.3	37.4	91	75	49-130	19	20	
1,2-Dichlorobenzene	ug/L	ND	50	50	46.4	38.8	93	78	20-137	18	20	
1,2-Dichloroethane	ug/L	ND	50	50	41.8	34.4	84	69	42-139	19	20	
1,2-Dichloropropane	ug/L	ND	50	50	45.7	36.6	91	73	50-131	22	20	
1,3,5-Trimethylbenzene	ug/L	ND	50	50	43.6	35.5	87	71	10-145	20	20	
1,3-Dichlorobenzene	ug/L	ND	50	50	46.2	38.2	92	76	13-143	19	20	
1,3-Dichloropropane	ug/L	ND	50	50	50.6	42.8	101	86	53-130	17	20	
1,4-Dichlorobenzene	ug/L	ND	50	50	44.9	36.9	90	74	13-140	20	20	
2,2-Dichloropropane	ug/L	ND	50	50	38.1	32.9	76	66	13-142	15	20	
2-Butanone (MEK)	ug/L	ND	250	250	228	190	91	76	43-142	18	20	
2-Chlorotoluene	ug/L	ND	50	50	43.7	35.9	87	72	15-145	19	20	
2-Hexanone	ug/L	ND	250	250	240	194	96	78	46-139	21	20	
4-Chlorotoluene	ug/L	ND	50	50	46.0	37.5	92	75	12-143	20	20	
4-Methyl-2-pentanone (MIBK)	ug/L	ND	250	250	234	194	94	78	43-140	19	20	

This report shall not be reproduced, except in full,
without the written consent of Pace Analytical Services, Inc..

Pace Analytical Services, Inc.
7726 Moller Road
Indianapolis, IN 46268
(317)875-5894

QUALITY CONTROL DATA

Project: Genuine Parts/2125641E
Pace Project No.: 5052702

MATRIX SPIKE & MATRIX SPIKE DUPLICATE: 624105 624106

Parameter	Units	5052702004 Result	MS Spike Conc.	MSD Spike Conc.	MS Result	MSD Result	MS % Rec	MSD % Rec	% Rec Limits	RPD	Max RPD	Qual
Acetone	ug/L	ND	250	250	204	175	82	70	38-155	15	20	
Acrolein	ug/L	ND	1000	1000	1070	905	107	90	11-200	17	20	
Acrylonitrile	ug/L	ND	1000	1000	888	784	89	78	42-150	12	20	
Benzene	ug/L	ND	50	50	44.1	36.3	88	73	52-134	19	20	
Bromobenzene	ug/L	ND	50	50	45.5	37.7	91	75	25-140	19	20	
Bromochloromethane	ug/L	ND	50	50	55.1	46.8	110	94	54-144	16	20	
Bromodichloromethane	ug/L	ND	50	50	40.9	34.9	82	70	42-128	16	20	
Bromoform	ug/L	ND	50	50	37.5	31.1	75	62	34-116	19	20	
Bromomethane	ug/L	ND	50	50	33.9	32.1	68	64	10-200	5	20	
Carbon disulfide	ug/L	ND	100	100	72.1	65.0	72	65	43-144	10	20	
Carbon tetrachloride	ug/L	ND	50	50	43.0	36.5	86	73	26-136	16	20	
Chlorobenzene	ug/L	ND	50	50	45.7	38.2	91	76	33-136	18	20	
Chloroethane	ug/L	ND	50	50	42.2	38.8	84	78	21-200	8	20	
Chloroform	ug/L	ND	50	50	44.0	37.1	88	74	50-134	17	20	
Chloromethane	ug/L	ND	50	50	42.0	37.8	84	76	32-160	11	20	
cis-1,2-Dichloroethene	ug/L	ND	50	50	38.8	33.2	78	66	48-145	15	20	
cis-1,3-Dichloropropene	ug/L	ND	50	50	43.9	35.1	88	70	35-116	22	20	
Dibromochloromethane	ug/L	ND	50	50	38.2	32.7	76	65	39-122	16	20	
Dibromomethane	ug/L	ND	50	50	45.1	38.8	90	78	49-134	15	20	
Dichlorodifluoromethane	ug/L	ND	50	50	43.5	38.0	87	76	35-200	13	20	
Ethyl methacrylate	ug/L	ND	200	200	213	176	107	88	54-123	19	20	
Ethylbenzene	ug/L	ND	50	50	48.8	41.9	98	84	29-132	15	20	
Hexachloro-1,3-butadiene	ug/L	ND	50	50	42.3	36.6	85	73	10-146	14	20	
Iodomethane	ug/L	ND	100	100	92.3	86.6	92	87	10-171	6	20	
Isopropylbenzene (Cumene)	ug/L	ND	50	50	49.5	39.9	99	80	11-146	21	20	
Methyl-tert-butyl ether	ug/L	ND	100	100	98.9	83.7	99	84	39-137	17	20	
Methylene chloride	ug/L	ND	50	50	34.4	30.5	69	61	47-141	12	20	
n-Butylbenzene	ug/L	ND	50	50	45.5	37.5	91	75	10-156	19	20	
n-Hexane	ug/L	ND	50	50	45.4	38.7	91	77	51-137	16	20	N2
n-Propylbenzene	ug/L	ND	50	50	46.7	37.6	93	75	10-148	22	20	
Naphthalene	ug/L	ND	50	50	43.4	37.4	87	75	40-124	15	20	
p-Isopropyltoluene	ug/L	ND	50	50	50.2	40.6	100	81	10-150	21	20	
sec-Butylbenzene	ug/L	ND	50	50	47.8	38.4	96	77	10-150	22	20	
Styrene	ug/L	ND	50	50	47.6	38.9	95	78	20-143	20	20	
tert-Butylbenzene	ug/L	ND	50	50	45.9	37.2	92	74	10-123	21	20	
Tetrachloroethene	ug/L	ND	50	50	48.6	41.0	97	82	30-124	17	20	
Toluene	ug/L	ND	50	50	47.4	38.3	95	77	42-130	21	20	1d
trans-1,2-Dichloroethene	ug/L	ND	50	50	40.6	35.6	81	71	48-144	13	20	
trans-1,3-Dichloropropene	ug/L	ND	50	50	40.8	34.4	82	69	24-114	17	20	
trans-1,4-Dichloro-2-butene	ug/L	ND	200	200	165	141	83	71	22-120	16	20	
Trichloroethene	ug/L	ND	50	50	46.8	39.0	94	78	44-130	18	20	
Trichlorofluoromethane	ug/L	ND	50	50	50.4	41.7	101	83	17-200	19	20	
Vinyl acetate	ug/L	ND	200	200	157	131	79	66	10-115	18	20	
Vinyl chloride	ug/L	ND	50	50	43.4	37.4	87	75	45-159	15	20	
Xylene (Total)	ug/L	ND	150	150	137	110	91	73	29-131	22	20	
4-Bromofluorobenzene (S)	%						96	104	72-125		20	
Dibromofluoromethane (S)	%						83	85	83-123		20	

This report shall not be reproduced, except in full,
without the written consent of Pace Analytical Services, Inc..

Pace Analytical Services, Inc.
7726 Moller Road
Indianapolis, IN 46268
(317)875-5894

QUALITY CONTROL DATA

Project: Genuine Parts/2125641E
Pace Project No.: 5052702

MATRIX SPIKE & MATRIX SPIKE DUPLICATE: 624105 624106

Parameter	Units	5052702004 Result	MS Spike Conc.	MSD Spike Conc.	MS Result	MSD Result	MS % Rec	MSD % Rec	% Rec Limits	RPD	Max RPD	Qual
Toluene-d8 (S)	%						102	103	81-114		20	

This report shall not be reproduced, except in full,
without the written consent of Pace Analytical Services, Inc..

Pace Analytical Services, Inc.
7726 Moller Road
Indianapolis, IN 46268
(317)875-5894

QUALIFIERS

Project: Genuine Parts/2125641E
Pace Project No.: 5052702

DEFINITIONS

DF - Dilution Factor, if reported, represents the factor applied to the reported data due to changes in sample preparation, dilution of the sample aliquot, or moisture content.

ND - Not Detected at or above adjusted reporting limit.

J - Estimated concentration above the adjusted method detection limit and below the adjusted reporting limit.

MDL - Adjusted Method Detection Limit.

S - Surrogate

1,2-Diphenylhydrazine (8270 listed analyte) decomposes to Azobenzene.

Consistent with EPA guidelines, unrounded data are displayed and have been used to calculate % recovery and RPD values.

LCS(D) - Laboratory Control Sample (Duplicate)

MS(D) - Matrix Spike (Duplicate)

DUP - Sample Duplicate

RPD - Relative Percent Difference

NC - Not Calculable.

SG - Silica Gel - Clean-Up

U - Indicates the compound was analyzed for, but not detected.

N-Nitrosodiphenylamine decomposes and cannot be separated from Diphenylamine using Method 8270. The result reported for each analyte is a combined concentration.

Pace Analytical is TNI accredited. Contact your Pace PM for the current list of accredited analytes.

ANALYTE QUALIFIERS

1d	Multiple compounds are outside the MS/MSD RPD control limits. HEB 9/16/11
N2	The lab does not hold TNI accreditation for this parameter.

This report shall not be reproduced, except in full,
without the written consent of Pace Analytical Services, Inc..

Pace Analytical®
www.pacelabs.com

CHAIN-OF-CUSTODY / Analytical Request Document

The Chain-of-Custody is a LEGAL DOCUMENT. All relevant fields must be completed accurately.

5052702

PBH

Page: of

1461876

Section A Required Client Information:

Company: ENVIRON
Address: 1. Indiana Square
Email To: agremos@ENVIRONcorp.com
Phone: Fax:
Requested Due Date/TAT: 5-Day

Section B Required Project Information:

Report To: Frank West
Copy To: fwest@ENVIRONcorp.com
cferguson@ENVIRONcorp.com
Purchase Order No.:
Project Name: Genuine Parts
Project Number: 21256410

Section C Invoice Information:

Attention: Frank West
Company Name:
Address: See A
Pace Quote Reference: 21256410
Pace Project Manager:
Pace Profile #:

REGULATORY AGENCY

☐ NPDES ☐ GROUND WATER ☐ DRINKING WATER
☐ UST ☐ RCRA ☐ OTHER

Site Location STATE: IN

Section D Required Client Information

Matrix Codes (MATRIX / CODE): Drinking Water DW; Water WT; Waste Water WW; Product P; Soil/Solid SL; Oil OL; Wipe WP; Air AR; Tissue TS; Other OT

SAMPLE ID (A-Z, 0-9 / ,-) Sample IDs MUST BE UNIQUE

Requested Analysis Filtered (Y/N): Analysis Test: VOC 8260B

ITEM #	SAMPLE ID	MATRIX CODE (see valid codes to left)	SAMPLE TYPE (G=GRAB C=COMP)	COLLECTED Composite Start DATE	COLLECTED Composite Start TIME	COLLECTED Composite End/Grab DATE	COLLECTED Composite End/Grab TIME	SAMPLE TEMP AT COLLECTION	# OF CONTAINERS	Preservatives: Unpreserved	H_2SO_4	HNO_3	HCl	NaOH	$Na_2S_2O_3$	Methanol	Other	VOC 8260B	Residual Chlorine (Y/N)	Pace Project No./ Lab I.D.
1	MW-174D	WT	G			9-13-11	1105		3				X					X		001
2	MW-174S	↓	↓			↓	1210		↓				↓					↓		002
3	MW-175D	↓	↓			↓	1435		↓				↓					↓		003
4	MW-175S	↓	↓			↓	1555		9				↓					↓	MS/MSD	004
5	MW-154	↓	↓			↓	1745		3				↓					↓		005
6	MW-153	↓	↓			9-14-11	0905		3				X					↓		006
7	MW-151	↓	↓			↓	1015		↓				↓					↓		007
8	MW-164	↓	↓			↓	1140		↓				↓					↓		008
9	MW-159	↓	↓			↓	1328		↓				↓					↓		009
10	MW-163	↓	↓			↓	1515		↓				↓					↓		010
11	MW-150	↓	↓			↓	1615		↓				↓					↓		011
12	MW-146	↓	↓			↓	1730		↓				↓					↓		012

ADDITIONAL COMMENTS	RELINQUISHED BY / AFFILIATION	DATE	TIME	ACCEPTED BY / AFFILIATION	DATE	TIME	SAMPLE CONDITIONS
Level IV	[signature]	9/15/11	1127	[signature]	9/15/11	11:27	

ORIGINAL

SAMPLER NAME AND SIGNATURE

PRINT Name of SAMPLER: Chris Ferguson
SIGNATURE of SAMPLER: [signature]
DATE Signed (MM/DD/YY): 9-14-11

Temp in °C | Received on Ice (Y/N) | Custody Sealed Cooler (Y/N) | Samples Intact (Y/N)

*Important Note: By signing this form you are accepting Pace's NET 30 day payment terms and agreeing to late charges of 1.5% per month for any invoices not paid within 30 days.

Pace Analytical®
www.pacelabs.com

CHAIN-OF-CUSTODY / Analytical Request Document

The Chain-of-Custody is a LEGAL DOCUMENT. All relevant fields must be completed accurately.

Page: of

1458519

Section A Required Client Information:

Company: ENVIRON
Address: 1 Indian Square
Email To: ggremose@ENVIRONcorp.com
Phone: 317-423-8710 Fax:
Requested Due Date/TAT: 5-Day

Section B Required Project Information:

Report To: Frank West
Copy To: fwest@ENVIRONcorp.com
Purchase Order No.:
Project Name: Genuine Parts
Project Number: 21256410

Section C Invoice Information:

Attention: Frank West
Company Name: ENVIRON
Address: See A
Pace Quote Reference: ~~2120 F~~
Pace Project Manager: M. Mayse
Pace Profile #:

REGULATORY AGENCY

☐ NPDES ☐ GROUND WATER ☐ DRINKING WATER
☐ UST ☐ RCRA ☐ OTHER

Site Location STATE: IN

Section D Required Client Information

Matrix Codes — MATRIX / CODE

Drinking Water	DW
Water	WT
Waste Water	WW
Product	P
Soil/Solid	SL
Oil	OL
Wipe	WP
Air	AR
Tissue	TS
Other	OT

SAMPLE ID (A-Z, 0-9 / ,-) Sample IDs MUST BE UNIQUE

Requested Analysis Filtered (Y/N)

ITEM #	SAMPLE ID	MATRIX CODE (see valid codes to left)	SAMPLE TYPE (G=GRAB C=COMP)	COLLECTED Composite Start DATE	COLLECTED Composite Start TIME	COLLECTED Composite End/Grab DATE	COLLECTED Composite End/Grab TIME	SAMPLE TEMP AT COLLECTION	# OF CONTAINERS	Preservatives: Unpreserved	H_2SO_4	HNO_3	HCl	NaOH	$Na_2S_2O_3$	Methanol	Other	Analysis Test (Y/N)	Residual Chlorine (Y/N)	Pace Project No./ Lab I.D.
1	Trip Blank	WT	—			—	—		3				X							013
2																				
3																				
4																				
5																				
6																				
7																				
8																				
9																				
10																				
11																				
12																				

ADDITIONAL COMMENTS	RELINQUISHED BY / AFFILIATION	DATE	TIME	ACCEPTED BY / AFFILIATION	DATE	TIME	SAMPLE CONDITIONS			
	[signature]	9/15/11	1127	[signature]	9/15/11	11:27	3.8	Y	N	Y

Temp in °C | Received on Ice (Y/N) | Custody Sealed Cooler (Y/N) | Samples Intact (Y/N)

WIPALeDel. ORIGINAL
[illegible] 9/15/11 @ 1247

SAMPLER NAME AND SIGNATURE
PRINT Name of SAMPLER: Chris Ferguson
SIGNATURE of SAMPLER: [signature]
DATE Signed (MM/DD/YY): 9-14-11

*Important Note: By signing this form you are accepting Pace's NET 30 day payment terms and agreeing to late charges of 1.5% per month for any invoices not paid within 30 days.

F-ALL-Q-020rev.07, 15-May-2007

Sample Condition Upon Receipt

Pace Analytical

Client Name: Environ

Project # 5052702

Courier: ☐ Fed Ex ☐ UPS ☐ USPS ☐ Client ☐ Commercial ☒ Pace Other _____

Tracking #: _____

Custody Seal on Cooler/Box Present: ☐ yes ☒ no Seals intact: ☐ yes ☐ no

Date/Time 5035A kits placed in freezer _____

Packing Material: ☐ Bubble Wrap ☒ Bubble Bags ☐ None ☒ Other ICE

Thermometer Used 1 2 3 4 6 A B C D E Type of Ice: Wet Blue None ☒ Samples on ice, cooling process has begun

Cooler Temperature 3.8°C Ice Visible in Sample Containers: ☐ yes ☒ no

(Corrected, if applicable)

Temp should be above freezing to 6°C

Date and Initials of person examining contents: 9/15/14 RC

				Comments:
Chain of Custody Present:	☒Yes	☐No	☐N/A	1.
Chain of Custody Filled Out:	☒Yes	☐No	☐N/A	2.
Chain of Custody Relinquished:	☒Yes	☐No	☐N/A	3.
Sampler Name & Signature on COC:	☒Yes	☐No	☐N/A	4.
Short Hold Time Analysis (<72hr):	☐Yes	☒No	☐N/A	5.
Rush Turn Around Time Requested:	☐Yes	☒No	☐N/A	6. 5-DAY
Containers Intact:	☐Yes	☒No	☐N/A	7. 1 VOA MW-150 broke.
Sample Labels match COC: -Includes date/time/ID/Analysis	☒Yes	☐No	☐N/A	8.
All containers needing acid/base pres. have been checked? exceptions: VOA, coliform, TOC, O&G	☐Yes	☐No	☒N/A	9. (Circle) HNO3 H2SO4 NaOH HCl
All containers needing preservation are found to be in compliance with EPA recommendation.	☐Yes	☐No	☒N/A	
Headspace in VOA Vials (>6mm):	☐Yes	☒No	☐N/A	10.
Trip Blank Present:	☒Yes	☐No	☐N/A	11.
Trip Blank Custody Seals Present	☒Yes	☐No	☐N/A	
Project Manager Review				
Samples Arrived within Hold Time:	☒Yes	☐No	☐N/A	12.
Sufficient Volume:	☒Yes	☐No	☐N/A	13.
Correct Containers Used:	☒Yes	☐No	☐N/A	14.

Client Notification/ Resolution: Field Data Required? Y / N

Person Contacted: _____ Date/Time: _____

Comments/ Resolution: _____

Project Manager Review: M. Mapes **Date:** 9/15/14

Form F-IN-Q290-rev.04, 28Apr2011

Sample Container Count

CLIENT: Environ

COC PAGE ___ of ___
COC ID# 1461876

Project # 5052702

Pace Analytical
www.pacelabs.com

Sample Line Item	DG9H	AG1U	WGFU	R 4/6	BP2N	BP2U	BP2S	BP3N	BP3U	BP3S	AG3S	AG1H				Comments
1	3															
2																
3																
4	9															
5	3															
6																
7																
8																
9																
10																
11	2															broken "1" 2 LEFT.
12	3															

Container Codes

DG9H	40mL HCL amber voa vial	AF	Air Filter	BP1N	1 liter HNO3 plastic	DG9P	40mL TSP amber vial
AG1U	1liter unpreserved amber glass	AG1H	1 liter HCL amber glass	BP1S	1 liter H2SO4 plastic	DG9S	40mL H2SO4 amber vial
WGFU	4oz clear soil jar	AG1S	1 liter H2SO4 amber glass	BP1U	1 liter unpreserved plastic	DG9T	40mL Na Thio amber vial
R	terra core kit	AG1T	1 liter Na Thiosulfate amber gl	BP1Z	1 liter NaOH, Zn, Ac	DG9U	40mL unpreserved **amber** vial
BP2N	500mL HNO3 plastic	AG2N	500mL HNO3 amber glass	BP2A	500mL NaOH, Asc Acid plastic	I	Wipe/Swab
BP2U	500mL unpreserved plastic	AG2S	500mL H2SO4 amber glass	BP2O	500mL NaOH plastic	JGFU	4oz unpreserved amber wide
BP2S	500mL H2SO4 plastic	AG2U	500mL unpreserved amber gla	BP2Z	500mL NaOH, Zn Ac	U	Summa Can
BP3N	250mL HNO3 plastic	AG3U	250mL unpreserved amber gla	BP3A	250mL NaOh, Asc Acid plastic	VG9H	40mL HCL clear vial
BP3U	250mL unpreserved plastic	BG1H	1 liter HCL clear glass	BP3C	250mL NaOH plastic	VG9T	40mL Na Thio. clear vial
BP3S	250mL H2SO4 plastic	BG1S	1 liter H2SO4 clear glass	BP3Z	250mL NaOH, Zn Ac plastic	VG9U	40mL unpreserved **clear** vial
AG3S	250mL H2SO4 glass amber	BG1T	1 liter Na Thiosulfate clear gla	C	Air Cassettes	VSG	Headspace septa vial & HCL
AG1S	1 liter H2SO4 amber glass	BG1U	1 liter unpreserved glass	DG9B	40mL Na Bisulfate amber vial	WGFX	4oz wide jar w/hexane wipe
BP1U	1 liter unpreserved plastic	BP1A	1 liter NaOH, Asc Acid plastic	DG9M	40mL MeOH clear vial	ZPLC	Ziploc Bag

CLIENT: ENVIRON

Sample Container Count

Pace Analytical
www.pacelabs.com

COC PAGE ____ of ____
COC ID# 1458519

Project # 5052702

Sample Line Item	DG9H	AG1U	WGFU	R 4/6	BP2N	BP2U	BP2S	BP3N	BP3U	BP3S	AG3S	AG1H					Comments
1	3																
2																	
3																	
4																	
5																	
6																	
7																	
8																	
9																	
10																	
11																	
12																	

Container Codes

DG9H	40mL HCL amber voa vial	AF	Air Filter	BP1N	1 liter HNO3 plastic	DG9P	40mL TSP amber vial
AG1U	1liter unpreserved amber glass	AG1H	1 liter HCL amber glass	BP1S	1 liter H2SO4 plastic	DG9S	40mL H2SO4 amber vial
WGFU	4oz clear soil jar	AG1S	1 liter H2SO4 amber glass	BP1U	1 liter unpreserved plastic	DG9T	40mL Na Thio amber vial
R	terra core kit	AG1T	1 liter Na Thiosulfate amber gl	BP1Z	1 liter NaOH, Zn, Ac	DG9U	40mL unpreserved **amber** vial
BP2N	500mL HNO3 plastic	AG2N	500mL HNO3 amber glass	BP2A	500mL NaOH, Asc Acid plastic	I	Wipe/Swab
BP2U	500mL unpreserved plastic	AG2S	500mL H2SO4 amber glass	BP2O	500mL NaOH plastic	JGFU	4oz unpreserved amber wide
BP2S	500mL H2SO4 plastic	AG2U	500mL unpreserved amber gla	BP2Z	500mL NaOH, Zn Ac	U	Summa Can
BP3N	250mL HNO3 plastic	AG3U	250mL unpreserved amber gla	BP3A	250mL NaOh, Asc Acid plastic	VG9H	40mL HCL clear vial
BP3U	250mL unpreserved plastic	BG1H	1 liter HCL clear glass	BP3C	250mL NaOH plastic	VG9T	40mL Na Thio. clear vial
BP3S	250mL H2SO4 plastic	BG1S	1 liter H2SO4 clear glass	BP3Z	250mL NaOH, Zn Ac plastic	VG9U	40mL unpreserved **clear** vial
AG3S	250mL H2SO4 glass amber	BG1T	1 liter Na Thiosulfate clear gla	C	Air Cassettes	VSG	Headspace septa vial & HCL
AG1S	1 liter H2SO4 amber glass	BG1U	1 liter unpreserved glass	DG9B	40mL Na Bisulfate amber vial	WGFX	4oz wide jar w/hexane wipe
BP1U	1 liter unpreserved plastic	BP1A	1 liter NaOH, Asc Acid plastic	DG9M	40mL MeOH clear vial	ZPLC	Ziploc Bag

Pace Analytical Services, Inc.
7726 Moller Road
Indianapolis, IN 46268
(317)875-5894

September 22, 2011

Frank West
Environ
One Indiana Square
Suite 2550
Indianapolis, IN 46204

RE: Project: Genuine Parts/2125641E
Pace Project No.: 5052819

Dear Frank West:
Enclosed are the analytical results for sample(s) received by the laboratory on September 16, 2011. The results relate only to the samples included in this report. Results reported herein conform to the most current TNI standards, where applicable, unless otherwise narrated in the body of the report.

If you have any questions concerning this report, please feel free to contact me.

Sincerely,

Mick Mayse

mick.mayse@pacelabs.com
Project Manager

Illinois/NELAC Certification #: 100418
Indiana Certification #: C-49-06
Kansas Certification #: E-10247
Kentucky Certification #: 0042
Louisiana Certification #: 04076
Ohio VAP: CL0065
West Virginia Certification #: 330

Enclosures

This report shall not be reproduced, except in full,
without the written consent of Pace Analytical Services, Inc..

Pace Analytical Services, Inc.
7726 Moller Road
Indianapolis, IN 46268
(317)875-5894

SAMPLE SUMMARY

Project: Genuine Parts/2125641E
Pace Project No.: 5052819

Lab ID	Sample ID	Matrix	Date Collected	Date Received
5052819001	**MW-166D**	Water	09/16/11 15:45	09/16/11 16:51
5052819002	**MW-166S**	Water	09/16/11 16:35	09/16/11 16:51
5052819003	**MW-165D**	Water	09/16/11 13:25	09/16/11 16:51
5052819004	**MW-165S**	Water	09/16/11 12:05	09/16/11 16:51
5052819005	**MW-167D**	Water	09/16/11 10:25	09/16/11 16:51
5052819006	**MW-167D Dup**	Water	09/16/11 10:25	09/16/11 16:51
5052819007	**MW-148R**	Water	09/15/11 17:25	09/16/11 16:51
5052819008	**MW-10-1R**	Water	09/15/11 16:10	09/16/11 16:51
5052819009	**MW-156**	Water	09/15/11 14:50	09/16/11 16:51
5052819010	**MW-173**	Water	09/15/11 13:20	09/16/11 16:51
5052819011	**MW-152**	Water	09/15/11 11:35	09/16/11 16:51
5052819012	**Trip Blank**	Water	09/15/11 08:00	09/16/11 16:51

This report shall not be reproduced, except in full,
without the written consent of Pace Analytical Services, Inc..

Pace Analytical Services, Inc.
7726 Moller Road
Indianapolis, IN 46268
(317)875-5894

SAMPLE ANALYTE COUNT

Project: Genuine Parts/2125641E
Pace Project No.: 5052819

Lab ID	Sample ID	Method	Analysts	Analytes Reported
5052819001	**MW-166D**	EPA 8260	SLB	73
5052819002	**MW-166S**	EPA 8260	SLB	73
5052819003	**MW-165D**	EPA 8260	SLB	73
5052819004	**MW-165S**	EPA 8260	SLB	73
5052819005	**MW-167D**	EPA 8260	SLB	73
5052819006	**MW-167D Dup**	EPA 8260	SLB	73
5052819007	**MW-148R**	EPA 8260	SLB	73
5052819008	**MW-10-1R**	EPA 8260	SLB	73
5052819009	**MW-156**	EPA 8260	SLB	73
5052819010	**MW-173**	EPA 8260	SLB	73
5052819011	**MW-152**	EPA 8260	SLB	73
5052819012	**Trip Blank**	EPA 8260	SLB	73

This report shall not be reproduced, except in full,
without the written consent of Pace Analytical Services, Inc..

Pace Analytical Services, Inc.
7726 Moller Road
Indianapolis, IN 46268
(317)875-5894

ANALYTICAL RESULTS

Project: Genuine Parts/2125641E
Pace Project No.: 5052819

Sample: MW-166D **Lab ID: 5052819001** Collected: 09/16/11 15:45 Received: 09/16/11 16:51 Matrix: Water

Parameters	Results	Units	Report Limit	DF	Prepared	Analyzed	CAS No.	Qual
8260 MSV	Analytical Method: EPA 8260							
Acetone	ND	ug/L	100	1		09/19/11 20:09	67-64-1	
Acrolein	ND	ug/L	50.0	1		09/19/11 20:09	107-02-8	
Acrylonitrile	ND	ug/L	100	1		09/19/11 20:09	107-13-1	
Benzene	ND	ug/L	5.0	1		09/19/11 20:09	71-43-2	
Bromobenzene	ND	ug/L	5.0	1		09/19/11 20:09	108-86-1	
Bromochloromethane	ND	ug/L	5.0	1		09/19/11 20:09	74-97-5	
Bromodichloromethane	ND	ug/L	5.0	1		09/19/11 20:09	75-27-4	
Bromoform	ND	ug/L	5.0	1		09/19/11 20:09	75-25-2	
Bromomethane	ND	ug/L	5.0	1		09/19/11 20:09	74-83-9	
2-Butanone (MEK)	ND	ug/L	25.0	1		09/19/11 20:09	78-93-3	
n-Butylbenzene	ND	ug/L	5.0	1		09/19/11 20:09	104-51-8	
sec-Butylbenzene	ND	ug/L	5.0	1		09/19/11 20:09	135-98-8	
tert-Butylbenzene	ND	ug/L	5.0	1		09/19/11 20:09	98-06-6	
Carbon disulfide	ND	ug/L	10.0	1		09/19/11 20:09	75-15-0	
Carbon tetrachloride	ND	ug/L	5.0	1		09/19/11 20:09	56-23-5	
Chlorobenzene	ND	ug/L	5.0	1		09/19/11 20:09	108-90-7	
Chloroethane	ND	ug/L	5.0	1		09/19/11 20:09	75-00-3	
Chloroform	ND	ug/L	5.0	1		09/19/11 20:09	67-66-3	
Chloromethane	ND	ug/L	5.0	1		09/19/11 20:09	74-87-3	
2-Chlorotoluene	ND	ug/L	5.0	1		09/19/11 20:09	95-49-8	
4-Chlorotoluene	ND	ug/L	5.0	1		09/19/11 20:09	106-43-4	
Dibromochloromethane	ND	ug/L	5.0	1		09/19/11 20:09	124-48-1	
1,2-Dibromoethane (EDB)	ND	ug/L	5.0	1		09/19/11 20:09	106-93-4	
Dibromomethane	ND	ug/L	5.0	1		09/19/11 20:09	74-95-3	
1,2-Dichlorobenzene	ND	ug/L	5.0	1		09/19/11 20:09	95-50-1	
1,3-Dichlorobenzene	ND	ug/L	5.0	1		09/19/11 20:09	541-73-1	
1,4-Dichlorobenzene	ND	ug/L	5.0	1		09/19/11 20:09	106-46-7	
trans-1,4-Dichloro-2-butene	ND	ug/L	100	1		09/19/11 20:09	110-57-6	
Dichlorodifluoromethane	ND	ug/L	5.0	1		09/19/11 20:09	75-71-8	
1,1-Dichloroethane	ND	ug/L	5.0	1		09/19/11 20:09	75-34-3	
1,2-Dichloroethane	ND	ug/L	5.0	1		09/19/11 20:09	107-06-2	
1,1-Dichloroethene	ND	ug/L	5.0	1		09/19/11 20:09	75-35-4	
cis-1,2-Dichloroethene	**763**	ug/L	50.0	10		09/20/11 21:58	156-59-2	
trans-1,2-Dichloroethene	**5.2**	ug/L	5.0	1		09/19/11 20:09	156-60-5	
1,2-Dichloropropane	ND	ug/L	5.0	1		09/19/11 20:09	78-87-5	
1,3-Dichloropropane	ND	ug/L	5.0	1		09/19/11 20:09	142-28-9	
2,2-Dichloropropane	ND	ug/L	5.0	1		09/19/11 20:09	594-20-7	
1,1-Dichloropropene	ND	ug/L	5.0	1		09/19/11 20:09	563-58-6	
cis-1,3-Dichloropropene	ND	ug/L	5.0	1		09/19/11 20:09	10061-01-5	
trans-1,3-Dichloropropene	ND	ug/L	5.0	1		09/19/11 20:09	10061-02-6	
Ethylbenzene	ND	ug/L	5.0	1		09/19/11 20:09	100-41-4	
Ethyl methacrylate	ND	ug/L	100	1		09/19/11 20:09	97-63-2	
Hexachloro-1,3-butadiene	ND	ug/L	5.0	1		09/19/11 20:09	87-68-3	
n-Hexane	ND	ug/L	5.0	1		09/19/11 20:09	110-54-3	N2
2-Hexanone	ND	ug/L	25.0	1		09/19/11 20:09	591-78-6	
Iodomethane	ND	ug/L	10.0	1		09/19/11 20:09	74-88-4	
Isopropylbenzene (Cumene)	ND	ug/L	5.0	1		09/19/11 20:09	98-82-8	

This report shall not be reproduced, except in full,
without the written consent of Pace Analytical Services, Inc..

Pace Analytical Services, Inc.
7726 Moller Road
Indianapolis, IN 46268
(317)875-5894

ANALYTICAL RESULTS

Project: Genuine Parts/2125641E
Pace Project No.: 5052819

Sample: MW-166D **Lab ID: 5052819001** Collected: 09/16/11 15:45 Received: 09/16/11 16:51 Matrix: Water

Parameters	Results	Units	Report Limit	DF	Prepared	Analyzed	CAS No.	Qual
8260 MSV	Analytical Method: EPA 8260							
p-Isopropyltoluene	ND	ug/L	5.0	1		09/19/11 20:09	99-87-6	
Methylene chloride	ND	ug/L	5.0	1		09/19/11 20:09	75-09-2	
4-Methyl-2-pentanone (MIBK)	ND	ug/L	25.0	1		09/19/11 20:09	108-10-1	
Methyl-tert-butyl ether	ND	ug/L	4.0	1		09/19/11 20:09	1634-04-4	
Naphthalene	ND	ug/L	5.0	1		09/19/11 20:09	91-20-3	
n-Propylbenzene	ND	ug/L	5.0	1		09/19/11 20:09	103-65-1	
Styrene	ND	ug/L	5.0	1		09/19/11 20:09	100-42-5	
1,1,1,2-Tetrachloroethane	ND	ug/L	5.0	1		09/19/11 20:09	630-20-6	
1,1,2,2-Tetrachloroethane	ND	ug/L	5.0	1		09/19/11 20:09	79-34-5	
Tetrachloroethene	ND	ug/L	5.0	1		09/19/11 20:09	127-18-4	
Toluene	ND	ug/L	5.0	1		09/19/11 20:09	108-88-3	
1,2,3-Trichlorobenzene	ND	ug/L	5.0	1		09/19/11 20:09	87-61-6	
1,2,4-Trichlorobenzene	ND	ug/L	5.0	1		09/19/11 20:09	120-82-1	
1,1,1-Trichloroethane	ND	ug/L	5.0	1		09/19/11 20:09	71-55-6	
1,1,2-Trichloroethane	ND	ug/L	5.0	1		09/19/11 20:09	79-00-5	
Trichloroethene	ND	ug/L	5.0	1		09/19/11 20:09	79-01-6	
Trichlorofluoromethane	ND	ug/L	5.0	1		09/19/11 20:09	75-69-4	
1,2,3-Trichloropropane	ND	ug/L	5.0	1		09/19/11 20:09	96-18-4	
1,2,4-Trimethylbenzene	ND	ug/L	5.0	1		09/19/11 20:09	95-63-6	
1,3,5-Trimethylbenzene	ND	ug/L	5.0	1		09/19/11 20:09	108-67-8	
Vinyl acetate	ND	ug/L	50.0	1		09/19/11 20:09	108-05-4	
Vinyl chloride	**269**	ug/L	2.0	1		09/19/11 20:09	75-01-4	
Xylene (Total)	ND	ug/L	10.0	1		09/19/11 20:09	1330-20-7	
Dibromofluoromethane (S)	100	%	83-123	1		09/19/11 20:09	1868-53-7	
4-Bromofluorobenzene (S)	95	%	72-125	1		09/19/11 20:09	460-00-4	
Toluene-d8 (S)	100	%	81-114	1		09/19/11 20:09	2037-26-5	

This report shall not be reproduced, except in full,
without the written consent of Pace Analytical Services, Inc..

Pace Analytical Services, Inc.
7726 Moller Road
Indianapolis, IN 46268
(317)875-5894

ANALYTICAL RESULTS

Project: Genuine Parts/2125641E
Pace Project No.: 5052819

Sample: MW-166S **Lab ID: 5052819002** Collected: 09/16/11 16:35 Received: 09/16/11 16:51 Matrix: Water

Parameters	Results	Units	Report Limit	DF	Prepared	Analyzed	CAS No.	Qual
8260 MSV	Analytical Method: EPA 8260							
Acetone	ND	ug/L	100	1		09/19/11 22:01	67-64-1	
Acrolein	ND	ug/L	50.0	1		09/19/11 22:01	107-02-8	
Acrylonitrile	ND	ug/L	100	1		09/19/11 22:01	107-13-1	
Benzene	ND	ug/L	5.0	1		09/19/11 22:01	71-43-2	
Bromobenzene	ND	ug/L	5.0	1		09/19/11 22:01	108-86-1	
Bromochloromethane	ND	ug/L	5.0	1		09/19/11 22:01	74-97-5	
Bromodichloromethane	ND	ug/L	5.0	1		09/19/11 22:01	75-27-4	
Bromoform	ND	ug/L	5.0	1		09/19/11 22:01	75-25-2	
Bromomethane	ND	ug/L	5.0	1		09/19/11 22:01	74-83-9	
2-Butanone (MEK)	ND	ug/L	25.0	1		09/19/11 22:01	78-93-3	
n-Butylbenzene	ND	ug/L	5.0	1		09/19/11 22:01	104-51-8	
sec-Butylbenzene	ND	ug/L	5.0	1		09/19/11 22:01	135-98-8	
tert-Butylbenzene	ND	ug/L	5.0	1		09/19/11 22:01	98-06-6	
Carbon disulfide	ND	ug/L	10.0	1		09/19/11 22:01	75-15-0	
Carbon tetrachloride	ND	ug/L	5.0	1		09/19/11 22:01	56-23-5	
Chlorobenzene	ND	ug/L	5.0	1		09/19/11 22:01	108-90-7	
Chloroethane	ND	ug/L	5.0	1		09/19/11 22:01	75-00-3	
Chloroform	ND	ug/L	5.0	1		09/19/11 22:01	67-66-3	
Chloromethane	ND	ug/L	5.0	1		09/19/11 22:01	74-87-3	
2-Chlorotoluene	ND	ug/L	5.0	1		09/19/11 22:01	95-49-8	
4-Chlorotoluene	ND	ug/L	5.0	1		09/19/11 22:01	106-43-4	
Dibromochloromethane	ND	ug/L	5.0	1		09/19/11 22:01	124-48-1	
1,2-Dibromoethane (EDB)	ND	ug/L	5.0	1		09/19/11 22:01	106-93-4	
Dibromomethane	ND	ug/L	5.0	1		09/19/11 22:01	74-95-3	
1,2-Dichlorobenzene	ND	ug/L	5.0	1		09/19/11 22:01	95-50-1	
1,3-Dichlorobenzene	ND	ug/L	5.0	1		09/19/11 22:01	541-73-1	
1,4-Dichlorobenzene	ND	ug/L	5.0	1		09/19/11 22:01	106-46-7	
trans-1,4-Dichloro-2-butene	ND	ug/L	100	1		09/19/11 22:01	110-57-6	
Dichlorodifluoromethane	ND	ug/L	5.0	1		09/19/11 22:01	75-71-8	
1,1-Dichloroethane	ND	ug/L	5.0	1		09/19/11 22:01	75-34-3	
1,2-Dichloroethane	ND	ug/L	5.0	1		09/19/11 22:01	107-06-2	
1,1-Dichloroethene	ND	ug/L	5.0	1		09/19/11 22:01	75-35-4	
cis-1,2-Dichloroethene	**150**	ug/L	5.0	1		09/19/11 22:01	156-59-2	
trans-1,2-Dichloroethene	**5.0**	ug/L	5.0	1		09/19/11 22:01	156-60-5	
1,2-Dichloropropane	ND	ug/L	5.0	1		09/19/11 22:01	78-87-5	
1,3-Dichloropropane	ND	ug/L	5.0	1		09/19/11 22:01	142-28-9	
2,2-Dichloropropane	ND	ug/L	5.0	1		09/19/11 22:01	594-20-7	
1,1-Dichloropropene	ND	ug/L	5.0	1		09/19/11 22:01	563-58-6	
cis-1,3-Dichloropropene	ND	ug/L	5.0	1		09/19/11 22:01	10061-01-5	
trans-1,3-Dichloropropene	ND	ug/L	5.0	1		09/19/11 22:01	10061-02-6	
Ethylbenzene	ND	ug/L	5.0	1		09/19/11 22:01	100-41-4	
Ethyl methacrylate	ND	ug/L	100	1		09/19/11 22:01	97-63-2	
Hexachloro-1,3-butadiene	ND	ug/L	5.0	1		09/19/11 22:01	87-68-3	
n-Hexane	ND	ug/L	5.0	1		09/19/11 22:01	110-54-3	N2
2-Hexanone	ND	ug/L	25.0	1		09/19/11 22:01	591-78-6	
Iodomethane	ND	ug/L	10.0	1		09/19/11 22:01	74-88-4	
Isopropylbenzene (Cumene)	ND	ug/L	5.0	1		09/19/11 22:01	98-82-8	

This report shall not be reproduced, except in full,
without the written consent of Pace Analytical Services, Inc..

Pace Analytical Services, Inc.
7726 Moller Road
Indianapolis, IN 46268
(317)875-5894

ANALYTICAL RESULTS

Project: Genuine Parts/2125641E
Pace Project No.: 5052819

Sample: MW-166S **Lab ID: 5052819002** Collected: 09/16/11 16:35 Received: 09/16/11 16:51 Matrix: Water

Parameters	Results	Units	Report Limit	DF	Prepared	Analyzed	CAS No.	Qual
8260 MSV	Analytical Method: EPA 8260							
p-Isopropyltoluene	ND	ug/L	5.0	1		09/19/11 22:01	99-87-6	
Methylene chloride	ND	ug/L	5.0	1		09/19/11 22:01	75-09-2	
4-Methyl-2-pentanone (MIBK)	ND	ug/L	25.0	1		09/19/11 22:01	108-10-1	
Methyl-tert-butyl ether	ND	ug/L	4.0	1		09/19/11 22:01	1634-04-4	
Naphthalene	ND	ug/L	5.0	1		09/19/11 22:01	91-20-3	
n-Propylbenzene	ND	ug/L	5.0	1		09/19/11 22:01	103-65-1	
Styrene	ND	ug/L	5.0	1		09/19/11 22:01	100-42-5	
1,1,1,2-Tetrachloroethane	ND	ug/L	5.0	1		09/19/11 22:01	630-20-6	
1,1,2,2-Tetrachloroethane	ND	ug/L	5.0	1		09/19/11 22:01	79-34-5	
Tetrachloroethene	ND	ug/L	5.0	1		09/19/11 22:01	127-18-4	
Toluene	ND	ug/L	5.0	1		09/19/11 22:01	108-88-3	
1,2,3-Trichlorobenzene	ND	ug/L	5.0	1		09/19/11 22:01	87-61-6	
1,2,4-Trichlorobenzene	ND	ug/L	5.0	1		09/19/11 22:01	120-82-1	
1,1,1-Trichloroethane	ND	ug/L	5.0	1		09/19/11 22:01	71-55-6	
1,1,2-Trichloroethane	ND	ug/L	5.0	1		09/19/11 22:01	79-00-5	
Trichloroethene	ND	ug/L	5.0	1		09/19/11 22:01	79-01-6	
Trichlorofluoromethane	ND	ug/L	5.0	1		09/19/11 22:01	75-69-4	
1,2,3-Trichloropropane	ND	ug/L	5.0	1		09/19/11 22:01	96-18-4	
1,2,4-Trimethylbenzene	ND	ug/L	5.0	1		09/19/11 22:01	95-63-6	
1,3,5-Trimethylbenzene	ND	ug/L	5.0	1		09/19/11 22:01	108-67-8	
Vinyl acetate	ND	ug/L	50.0	1		09/19/11 22:01	108-05-4	
Vinyl chloride	ND	ug/L	2.0	1		09/19/11 22:01	75-01-4	
Xylene (Total)	ND	ug/L	10.0	1		09/19/11 22:01	1330-20-7	
Dibromofluoromethane (S)	99	%	83-123	1		09/19/11 22:01	1868-53-7	
4-Bromofluorobenzene (S)	97	%	72-125	1		09/19/11 22:01	460-00-4	
Toluene-d8 (S)	101	%	81-114	1		09/19/11 22:01	2037-26-5	

This report shall not be reproduced, except in full,
without the written consent of Pace Analytical Services, Inc..

Pace Analytical Services, Inc.
7726 Moller Road
Indianapolis, IN 46268
(317)875-5894

ANALYTICAL RESULTS

Project: Genuine Parts/2125641E
Pace Project No.: 5052819

Sample: MW-165D **Lab ID: 5052819003** Collected: 09/16/11 13:25 Received: 09/16/11 16:51 Matrix: Water

Parameters	Results	Units	Report Limit	DF	Prepared	Analyzed	CAS No.	Qual
8260 MSV	Analytical Method: EPA 8260							
Acetone	ND	ug/L	100	1		09/19/11 22:39	67-64-1	
Acrolein	ND	ug/L	50.0	1		09/19/11 22:39	107-02-8	
Acrylonitrile	ND	ug/L	100	1		09/19/11 22:39	107-13-1	
Benzene	ND	ug/L	5.0	1		09/19/11 22:39	71-43-2	
Bromobenzene	ND	ug/L	5.0	1		09/19/11 22:39	108-86-1	
Bromochloromethane	ND	ug/L	5.0	1		09/19/11 22:39	74-97-5	
Bromodichloromethane	ND	ug/L	5.0	1		09/19/11 22:39	75-27-4	
Bromoform	ND	ug/L	5.0	1		09/19/11 22:39	75-25-2	
Bromomethane	ND	ug/L	5.0	1		09/19/11 22:39	74-83-9	
2-Butanone (MEK)	ND	ug/L	25.0	1		09/19/11 22:39	78-93-3	
n-Butylbenzene	ND	ug/L	5.0	1		09/19/11 22:39	104-51-8	
sec-Butylbenzene	ND	ug/L	5.0	1		09/19/11 22:39	135-98-8	
tert-Butylbenzene	ND	ug/L	5.0	1		09/19/11 22:39	98-06-6	
Carbon disulfide	ND	ug/L	10.0	1		09/19/11 22:39	75-15-0	
Carbon tetrachloride	ND	ug/L	5.0	1		09/19/11 22:39	56-23-5	
Chlorobenzene	ND	ug/L	5.0	1		09/19/11 22:39	108-90-7	
Chloroethane	ND	ug/L	5.0	1		09/19/11 22:39	75-00-3	
Chloroform	ND	ug/L	5.0	1		09/19/11 22:39	67-66-3	
Chloromethane	ND	ug/L	5.0	1		09/19/11 22:39	74-87-3	
2-Chlorotoluene	ND	ug/L	5.0	1		09/19/11 22:39	95-49-8	
4-Chlorotoluene	ND	ug/L	5.0	1		09/19/11 22:39	106-43-4	
Dibromochloromethane	ND	ug/L	5.0	1		09/19/11 22:39	124-48-1	
1,2-Dibromoethane (EDB)	ND	ug/L	5.0	1		09/19/11 22:39	106-93-4	
Dibromomethane	ND	ug/L	5.0	1		09/19/11 22:39	74-95-3	
1,2-Dichlorobenzene	ND	ug/L	5.0	1		09/19/11 22:39	95-50-1	
1,3-Dichlorobenzene	ND	ug/L	5.0	1		09/19/11 22:39	541-73-1	
1,4-Dichlorobenzene	ND	ug/L	5.0	1		09/19/11 22:39	106-46-7	
trans-1,4-Dichloro-2-butene	ND	ug/L	100	1		09/19/11 22:39	110-57-6	
Dichlorodifluoromethane	ND	ug/L	5.0	1		09/19/11 22:39	75-71-8	
1,1-Dichloroethane	ND	ug/L	5.0	1		09/19/11 22:39	75-34-3	
1,2-Dichloroethane	ND	ug/L	5.0	1		09/19/11 22:39	107-06-2	
1,1-Dichloroethene	ND	ug/L	5.0	1		09/19/11 22:39	75-35-4	
cis-1,2-Dichloroethene	**89.6**	ug/L	5.0	1		09/19/11 22:39	156-59-2	
trans-1,2-Dichloroethene	ND	ug/L	5.0	1		09/19/11 22:39	156-60-5	
1,2-Dichloropropane	ND	ug/L	5.0	1		09/19/11 22:39	78-87-5	
1,3-Dichloropropane	ND	ug/L	5.0	1		09/19/11 22:39	142-28-9	
2,2-Dichloropropane	ND	ug/L	5.0	1		09/19/11 22:39	594-20-7	
1,1-Dichloropropene	ND	ug/L	5.0	1		09/19/11 22:39	563-58-6	
cis-1,3-Dichloropropene	ND	ug/L	5.0	1		09/19/11 22:39	10061-01-5	
trans-1,3-Dichloropropene	ND	ug/L	5.0	1		09/19/11 22:39	10061-02-6	
Ethylbenzene	ND	ug/L	5.0	1		09/19/11 22:39	100-41-4	
Ethyl methacrylate	ND	ug/L	100	1		09/19/11 22:39	97-63-2	
Hexachloro-1,3-butadiene	ND	ug/L	5.0	1		09/19/11 22:39	87-68-3	
n-Hexane	ND	ug/L	5.0	1		09/19/11 22:39	110-54-3	N2
2-Hexanone	ND	ug/L	25.0	1		09/19/11 22:39	591-78-6	
Iodomethane	ND	ug/L	10.0	1		09/19/11 22:39	74-88-4	
Isopropylbenzene (Cumene)	ND	ug/L	5.0	1		09/19/11 22:39	98-82-8	

This report shall not be reproduced, except in full,
without the written consent of Pace Analytical Services, Inc..

Pace Analytical Services, Inc.
7726 Moller Road
Indianapolis, IN 46268
(317)875-5894

ANALYTICAL RESULTS

Project: Genuine Parts/2125641E
Pace Project No.: 5052819

Sample: MW-165D **Lab ID: 5052819003** Collected: 09/16/11 13:25 Received: 09/16/11 16:51 Matrix: Water

Parameters	Results	Units	Report Limit	DF	Prepared	Analyzed	CAS No.	Qual
8260 MSV	Analytical Method: EPA 8260							
p-Isopropyltoluene	ND	ug/L	5.0	1		09/19/11 22:39	99-87-6	
Methylene chloride	ND	ug/L	5.0	1		09/19/11 22:39	75-09-2	
4-Methyl-2-pentanone (MIBK)	ND	ug/L	25.0	1		09/19/11 22:39	108-10-1	
Methyl-tert-butyl ether	ND	ug/L	4.0	1		09/19/11 22:39	1634-04-4	
Naphthalene	ND	ug/L	5.0	1		09/19/11 22:39	91-20-3	
n-Propylbenzene	ND	ug/L	5.0	1		09/19/11 22:39	103-65-1	
Styrene	ND	ug/L	5.0	1		09/19/11 22:39	100-42-5	
1,1,1,2-Tetrachloroethane	ND	ug/L	5.0	1		09/19/11 22:39	630-20-6	
1,1,2,2-Tetrachloroethane	ND	ug/L	5.0	1		09/19/11 22:39	79-34-5	
Tetrachloroethene	ND	ug/L	5.0	1		09/19/11 22:39	127-18-4	
Toluene	ND	ug/L	5.0	1		09/19/11 22:39	108-88-3	
1,2,3-Trichlorobenzene	ND	ug/L	5.0	1		09/19/11 22:39	87-61-6	
1,2,4-Trichlorobenzene	ND	ug/L	5.0	1		09/19/11 22:39	120-82-1	
1,1,1-Trichloroethane	ND	ug/L	5.0	1		09/19/11 22:39	71-55-6	
1,1,2-Trichloroethane	ND	ug/L	5.0	1		09/19/11 22:39	79-00-5	
Trichloroethene	ND	ug/L	5.0	1		09/19/11 22:39	79-01-6	
Trichlorofluoromethane	ND	ug/L	5.0	1		09/19/11 22:39	75-69-4	
1,2,3-Trichloropropane	ND	ug/L	5.0	1		09/19/11 22:39	96-18-4	
1,2,4-Trimethylbenzene	ND	ug/L	5.0	1		09/19/11 22:39	95-63-6	
1,3,5-Trimethylbenzene	ND	ug/L	5.0	1		09/19/11 22:39	108-67-8	
Vinyl acetate	ND	ug/L	50.0	1		09/19/11 22:39	108-05-4	
Vinyl chloride	**221**	ug/L	2.0	1		09/19/11 22:39	75-01-4	
Xylene (Total)	ND	ug/L	10.0	1		09/19/11 22:39	1330-20-7	
Dibromofluoromethane (S)	102	%	83-123	1		09/19/11 22:39	1868-53-7	
4-Bromofluorobenzene (S)	95	%	72-125	1		09/19/11 22:39	460-00-4	
Toluene-d8 (S)	101	%	81-114	1		09/19/11 22:39	2037-26-5	

This report shall not be reproduced, except in full,
without the written consent of Pace Analytical Services, Inc..

Pace Analytical Services, Inc.
7726 Moller Road
Indianapolis, IN 46268
(317)875-5894

ANALYTICAL RESULTS

Project: Genuine Parts/2125641E
Pace Project No.: 5052819

Sample: MW-165S **Lab ID: 5052819004** Collected: 09/16/11 12:05 Received: 09/16/11 16:51 Matrix: Water

Parameters	Results	Units	Report Limit	DF	Prepared	Analyzed	CAS No.	Qual
8260 MSV	Analytical Method: EPA 8260							
Acetone	ND	ug/L	100	1		09/19/11 23:16	67-64-1	
Acrolein	ND	ug/L	50.0	1		09/19/11 23:16	107-02-8	
Acrylonitrile	ND	ug/L	100	1		09/19/11 23:16	107-13-1	
Benzene	ND	ug/L	5.0	1		09/19/11 23:16	71-43-2	
Bromobenzene	ND	ug/L	5.0	1		09/19/11 23:16	108-86-1	
Bromochloromethane	ND	ug/L	5.0	1		09/19/11 23:16	74-97-5	
Bromodichloromethane	ND	ug/L	5.0	1		09/19/11 23:16	75-27-4	
Bromoform	ND	ug/L	5.0	1		09/19/11 23:16	75-25-2	
Bromomethane	ND	ug/L	5.0	1		09/19/11 23:16	74-83-9	
2-Butanone (MEK)	ND	ug/L	25.0	1		09/19/11 23:16	78-93-3	
n-Butylbenzene	ND	ug/L	5.0	1		09/19/11 23:16	104-51-8	
sec-Butylbenzene	ND	ug/L	5.0	1		09/19/11 23:16	135-98-8	
tert-Butylbenzene	ND	ug/L	5.0	1		09/19/11 23:16	98-06-6	
Carbon disulfide	ND	ug/L	10.0	1		09/19/11 23:16	75-15-0	
Carbon tetrachloride	ND	ug/L	5.0	1		09/19/11 23:16	56-23-5	
Chlorobenzene	ND	ug/L	5.0	1		09/19/11 23:16	108-90-7	
Chloroethane	ND	ug/L	5.0	1		09/19/11 23:16	75-00-3	
Chloroform	ND	ug/L	5.0	1		09/19/11 23:16	67-66-3	
Chloromethane	ND	ug/L	5.0	1		09/19/11 23:16	74-87-3	
2-Chlorotoluene	ND	ug/L	5.0	1		09/19/11 23:16	95-49-8	
4-Chlorotoluene	ND	ug/L	5.0	1		09/19/11 23:16	106-43-4	
Dibromochloromethane	ND	ug/L	5.0	1		09/19/11 23:16	124-48-1	
1,2-Dibromoethane (EDB)	ND	ug/L	5.0	1		09/19/11 23:16	106-93-4	
Dibromomethane	ND	ug/L	5.0	1		09/19/11 23:16	74-95-3	
1,2-Dichlorobenzene	ND	ug/L	5.0	1		09/19/11 23:16	95-50-1	
1,3-Dichlorobenzene	ND	ug/L	5.0	1		09/19/11 23:16	541-73-1	
1,4-Dichlorobenzene	ND	ug/L	5.0	1		09/19/11 23:16	106-46-7	
trans-1,4-Dichloro-2-butene	ND	ug/L	100	1		09/19/11 23:16	110-57-6	
Dichlorodifluoromethane	ND	ug/L	5.0	1		09/19/11 23:16	75-71-8	
1,1-Dichloroethane	ND	ug/L	5.0	1		09/19/11 23:16	75-34-3	
1,2-Dichloroethane	ND	ug/L	5.0	1		09/19/11 23:16	107-06-2	
1,1-Dichloroethene	ND	ug/L	5.0	1		09/19/11 23:16	75-35-4	
cis-1,2-Dichloroethene	ND	ug/L	5.0	1		09/19/11 23:16	156-59-2	
trans-1,2-Dichloroethene	ND	ug/L	5.0	1		09/19/11 23:16	156-60-5	
1,2-Dichloropropane	ND	ug/L	5.0	1		09/19/11 23:16	78-87-5	
1,3-Dichloropropane	ND	ug/L	5.0	1		09/19/11 23:16	142-28-9	
2,2-Dichloropropane	ND	ug/L	5.0	1		09/19/11 23:16	594-20-7	
1,1-Dichloropropene	ND	ug/L	5.0	1		09/19/11 23:16	563-58-6	
cis-1,3-Dichloropropene	ND	ug/L	5.0	1		09/19/11 23:16	10061-01-5	
trans-1,3-Dichloropropene	ND	ug/L	5.0	1		09/19/11 23:16	10061-02-6	
Ethylbenzene	ND	ug/L	5.0	1		09/19/11 23:16	100-41-4	
Ethyl methacrylate	ND	ug/L	100	1		09/19/11 23:16	97-63-2	
Hexachloro-1,3-butadiene	ND	ug/L	5.0	1		09/19/11 23:16	87-68-3	
n-Hexane	ND	ug/L	5.0	1		09/19/11 23:16	110-54-3	N2
2-Hexanone	ND	ug/L	25.0	1		09/19/11 23:16	591-78-6	
Iodomethane	ND	ug/L	10.0	1		09/19/11 23:16	74-88-4	
Isopropylbenzene (Cumene)	ND	ug/L	5.0	1		09/19/11 23:16	98-82-8	

This report shall not be reproduced, except in full,
without the written consent of Pace Analytical Services, Inc..

Pace Analytical Services, Inc.
7726 Moller Road
Indianapolis, IN 46268
(317)875-5894

ANALYTICAL RESULTS

Project: Genuine Parts/2125641E
Pace Project No.: 5052819

Sample: MW-165S **Lab ID: 5052819004** Collected: 09/16/11 12:05 Received: 09/16/11 16:51 Matrix: Water

Parameters	Results	Units	Report Limit	DF	Prepared	Analyzed	CAS No.	Qual
8260 MSV	Analytical Method: EPA 8260							
p-Isopropyltoluene	ND	ug/L	5.0	1		09/19/11 23:16	99-87-6	
Methylene chloride	ND	ug/L	5.0	1		09/19/11 23:16	75-09-2	
4-Methyl-2-pentanone (MIBK)	ND	ug/L	25.0	1		09/19/11 23:16	108-10-1	
Methyl-tert-butyl ether	ND	ug/L	4.0	1		09/19/11 23:16	1634-04-4	
Naphthalene	ND	ug/L	5.0	1		09/19/11 23:16	91-20-3	
n-Propylbenzene	ND	ug/L	5.0	1		09/19/11 23:16	103-65-1	
Styrene	ND	ug/L	5.0	1		09/19/11 23:16	100-42-5	
1,1,1,2-Tetrachloroethane	ND	ug/L	5.0	1		09/19/11 23:16	630-20-6	
1,1,2,2-Tetrachloroethane	ND	ug/L	5.0	1		09/19/11 23:16	79-34-5	
Tetrachloroethene	ND	ug/L	5.0	1		09/19/11 23:16	127-18-4	
Toluene	ND	ug/L	5.0	1		09/19/11 23:16	108-88-3	
1,2,3-Trichlorobenzene	ND	ug/L	5.0	1		09/19/11 23:16	87-61-6	
1,2,4-Trichlorobenzene	ND	ug/L	5.0	1		09/19/11 23:16	120-82-1	
1,1,1-Trichloroethane	ND	ug/L	5.0	1		09/19/11 23:16	71-55-6	
1,1,2-Trichloroethane	ND	ug/L	5.0	1		09/19/11 23:16	79-00-5	
Trichloroethene	ND	ug/L	5.0	1		09/19/11 23:16	79-01-6	
Trichlorofluoromethane	ND	ug/L	5.0	1		09/19/11 23:16	75-69-4	
1,2,3-Trichloropropane	ND	ug/L	5.0	1		09/19/11 23:16	96-18-4	
1,2,4-Trimethylbenzene	ND	ug/L	5.0	1		09/19/11 23:16	95-63-6	
1,3,5-Trimethylbenzene	ND	ug/L	5.0	1		09/19/11 23:16	108-67-8	
Vinyl acetate	ND	ug/L	50.0	1		09/19/11 23:16	108-05-4	
Vinyl chloride	ND	ug/L	2.0	1		09/19/11 23:16	75-01-4	
Xylene (Total)	ND	ug/L	10.0	1		09/19/11 23:16	1330-20-7	
Dibromofluoromethane (S)	101	%	83-123	1		09/19/11 23:16	1868-53-7	
4-Bromofluorobenzene (S)	97	%	72-125	1		09/19/11 23:16	460-00-4	
Toluene-d8 (S)	102	%	81-114	1		09/19/11 23:16	2037-26-5	

This report shall not be reproduced, except in full,
without the written consent of Pace Analytical Services, Inc..

Pace Analytical Services, Inc.
7726 Moller Road
Indianapolis, IN 46268
(317)875-5894

ANALYTICAL RESULTS

Project: Genuine Parts/2125641E
Pace Project No.: 5052819

Sample: MW-167D **Lab ID: 5052819005** Collected: 09/16/11 10:25 Received: 09/16/11 16:51 Matrix: Water

Parameters	Results	Units	Report Limit	DF	Prepared	Analyzed	CAS No.	Qual
8260 MSV	Analytical Method: EPA 8260							
Acetone	ND	ug/L	100	1		09/19/11 23:54	67-64-1	
Acrolein	ND	ug/L	50.0	1		09/19/11 23:54	107-02-8	
Acrylonitrile	ND	ug/L	100	1		09/19/11 23:54	107-13-1	
Benzene	ND	ug/L	5.0	1		09/19/11 23:54	71-43-2	
Bromobenzene	ND	ug/L	5.0	1		09/19/11 23:54	108-86-1	
Bromochloromethane	ND	ug/L	5.0	1		09/19/11 23:54	74-97-5	
Bromodichloromethane	ND	ug/L	5.0	1		09/19/11 23:54	75-27-4	
Bromoform	ND	ug/L	5.0	1		09/19/11 23:54	75-25-2	
Bromomethane	ND	ug/L	5.0	1		09/19/11 23:54	74-83-9	
2-Butanone (MEK)	ND	ug/L	25.0	1		09/19/11 23:54	78-93-3	
n-Butylbenzene	ND	ug/L	5.0	1		09/19/11 23:54	104-51-8	
sec-Butylbenzene	ND	ug/L	5.0	1		09/19/11 23:54	135-98-8	
tert-Butylbenzene	ND	ug/L	5.0	1		09/19/11 23:54	98-06-6	
Carbon disulfide	ND	ug/L	10.0	1		09/19/11 23:54	75-15-0	
Carbon tetrachloride	ND	ug/L	5.0	1		09/19/11 23:54	56-23-5	
Chlorobenzene	ND	ug/L	5.0	1		09/19/11 23:54	108-90-7	
Chloroethane	ND	ug/L	5.0	1		09/19/11 23:54	75-00-3	
Chloroform	ND	ug/L	5.0	1		09/19/11 23:54	67-66-3	
Chloromethane	ND	ug/L	5.0	1		09/19/11 23:54	74-87-3	
2-Chlorotoluene	ND	ug/L	5.0	1		09/19/11 23:54	95-49-8	
4-Chlorotoluene	ND	ug/L	5.0	1		09/19/11 23:54	106-43-4	
Dibromochloromethane	ND	ug/L	5.0	1		09/19/11 23:54	124-48-1	
1,2-Dibromoethane (EDB)	ND	ug/L	5.0	1		09/19/11 23:54	106-93-4	
Dibromomethane	ND	ug/L	5.0	1		09/19/11 23:54	74-95-3	
1,2-Dichlorobenzene	ND	ug/L	5.0	1		09/19/11 23:54	95-50-1	
1,3-Dichlorobenzene	ND	ug/L	5.0	1		09/19/11 23:54	541-73-1	
1,4-Dichlorobenzene	ND	ug/L	5.0	1		09/19/11 23:54	106-46-7	
trans-1,4-Dichloro-2-butene	ND	ug/L	100	1		09/19/11 23:54	110-57-6	
Dichlorodifluoromethane	ND	ug/L	5.0	1		09/19/11 23:54	75-71-8	
1,1-Dichloroethane	ND	ug/L	5.0	1		09/19/11 23:54	75-34-3	
1,2-Dichloroethane	ND	ug/L	5.0	1		09/19/11 23:54	107-06-2	
1,1-Dichloroethene	ND	ug/L	5.0	1		09/19/11 23:54	75-35-4	
cis-1,2-Dichloroethene	**428**	ug/L	50.0	10		09/20/11 22:35	156-59-2	
trans-1,2-Dichloroethene	**20.2**	ug/L	5.0	1		09/19/11 23:54	156-60-5	
1,2-Dichloropropane	ND	ug/L	5.0	1		09/19/11 23:54	78-87-5	
1,3-Dichloropropane	ND	ug/L	5.0	1		09/19/11 23:54	142-28-9	
2,2-Dichloropropane	ND	ug/L	5.0	1		09/19/11 23:54	594-20-7	
1,1-Dichloropropene	ND	ug/L	5.0	1		09/19/11 23:54	563-58-6	
cis-1,3-Dichloropropene	ND	ug/L	5.0	1		09/19/11 23:54	10061-01-5	
trans-1,3-Dichloropropene	ND	ug/L	5.0	1		09/19/11 23:54	10061-02-6	
Ethylbenzene	ND	ug/L	5.0	1		09/19/11 23:54	100-41-4	
Ethyl methacrylate	ND	ug/L	100	1		09/19/11 23:54	97-63-2	
Hexachloro-1,3-butadiene	ND	ug/L	5.0	1		09/19/11 23:54	87-68-3	
n-Hexane	ND	ug/L	5.0	1		09/19/11 23:54	110-54-3	N2
2-Hexanone	ND	ug/L	25.0	1		09/19/11 23:54	591-78-6	
Iodomethane	ND	ug/L	10.0	1		09/19/11 23:54	74-88-4	
Isopropylbenzene (Cumene)	ND	ug/L	5.0	1		09/19/11 23:54	98-82-8	

This report shall not be reproduced, except in full,
without the written consent of Pace Analytical Services, Inc..

Pace Analytical Services, Inc.
7726 Moller Road
Indianapolis, IN 46268
(317)875-5894

ANALYTICAL RESULTS

Project: Genuine Parts/2125641E
Pace Project No.: 5052819

Sample: MW-167D **Lab ID: 5052819005** Collected: 09/16/11 10:25 Received: 09/16/11 16:51 Matrix: Water

Parameters	Results	Units	Report Limit	DF	Prepared	Analyzed	CAS No.	Qual
8260 MSV	Analytical Method: EPA 8260							
p-Isopropyltoluene	ND	ug/L	5.0	1		09/19/11 23:54	99-87-6	
Methylene chloride	ND	ug/L	5.0	1		09/19/11 23:54	75-09-2	
4-Methyl-2-pentanone (MIBK)	ND	ug/L	25.0	1		09/19/11 23:54	108-10-1	
Methyl-tert-butyl ether	ND	ug/L	4.0	1		09/19/11 23:54	1634-04-4	
Naphthalene	ND	ug/L	5.0	1		09/19/11 23:54	91-20-3	
n-Propylbenzene	ND	ug/L	5.0	1		09/19/11 23:54	103-65-1	
Styrene	ND	ug/L	5.0	1		09/19/11 23:54	100-42-5	
1,1,1,2-Tetrachloroethane	ND	ug/L	5.0	1		09/19/11 23:54	630-20-6	
1,1,2,2-Tetrachloroethane	ND	ug/L	5.0	1		09/19/11 23:54	79-34-5	
Tetrachloroethene	ND	ug/L	5.0	1		09/19/11 23:54	127-18-4	
Toluene	ND	ug/L	5.0	1		09/19/11 23:54	108-88-3	
1,2,3-Trichlorobenzene	ND	ug/L	5.0	1		09/19/11 23:54	87-61-6	
1,2,4-Trichlorobenzene	ND	ug/L	5.0	1		09/19/11 23:54	120-82-1	
1,1,1-Trichloroethane	ND	ug/L	5.0	1		09/19/11 23:54	71-55-6	
1,1,2-Trichloroethane	ND	ug/L	5.0	1		09/19/11 23:54	79-00-5	
Trichloroethene	ND	ug/L	5.0	1		09/19/11 23:54	79-01-6	
Trichlorofluoromethane	ND	ug/L	5.0	1		09/19/11 23:54	75-69-4	
1,2,3-Trichloropropane	ND	ug/L	5.0	1		09/19/11 23:54	96-18-4	
1,2,4-Trimethylbenzene	ND	ug/L	5.0	1		09/19/11 23:54	95-63-6	
1,3,5-Trimethylbenzene	ND	ug/L	5.0	1		09/19/11 23:54	108-67-8	
Vinyl acetate	ND	ug/L	50.0	1		09/19/11 23:54	108-05-4	
Vinyl chloride	**16.0**	ug/L	2.0	1		09/19/11 23:54	75-01-4	
Xylene (Total)	ND	ug/L	10.0	1		09/19/11 23:54	1330-20-7	
Dibromofluoromethane (S)	100	%	83-123	1		09/19/11 23:54	1868-53-7	
4-Bromofluorobenzene (S)	96	%	72-125	1		09/19/11 23:54	460-00-4	
Toluene-d8 (S)	101	%	81-114	1		09/19/11 23:54	2037-26-5	

This report shall not be reproduced, except in full,
without the written consent of Pace Analytical Services, Inc..

Pace Analytical Services, Inc.
7726 Moller Road
Indianapolis, IN 46268
(317)875-5894

ANALYTICAL RESULTS

Project: Genuine Parts/2125641E
Pace Project No.: 5052819

Sample: MW-167D Dup **Lab ID: 5052819006** Collected: 09/16/11 10:25 Received: 09/16/11 16:51 Matrix: Water

Parameters	Results	Units	Report Limit	DF	Prepared	Analyzed	CAS No.	Qual
8260 MSV	Analytical Method: EPA 8260							
Acetone	ND	ug/L	100	1		09/20/11 00:31	67-64-1	
Acrolein	ND	ug/L	50.0	1		09/20/11 00:31	107-02-8	
Acrylonitrile	ND	ug/L	100	1		09/20/11 00:31	107-13-1	
Benzene	ND	ug/L	5.0	1		09/20/11 00:31	71-43-2	
Bromobenzene	ND	ug/L	5.0	1		09/20/11 00:31	108-86-1	
Bromochloromethane	ND	ug/L	5.0	1		09/20/11 00:31	74-97-5	
Bromodichloromethane	ND	ug/L	5.0	1		09/20/11 00:31	75-27-4	
Bromoform	ND	ug/L	5.0	1		09/20/11 00:31	75-25-2	
Bromomethane	ND	ug/L	5.0	1		09/20/11 00:31	74-83-9	
2-Butanone (MEK)	ND	ug/L	25.0	1		09/20/11 00:31	78-93-3	
n-Butylbenzene	ND	ug/L	5.0	1		09/20/11 00:31	104-51-8	
sec-Butylbenzene	ND	ug/L	5.0	1		09/20/11 00:31	135-98-8	
tert-Butylbenzene	ND	ug/L	5.0	1		09/20/11 00:31	98-06-6	
Carbon disulfide	ND	ug/L	10.0	1		09/20/11 00:31	75-15-0	
Carbon tetrachloride	ND	ug/L	5.0	1		09/20/11 00:31	56-23-5	
Chlorobenzene	ND	ug/L	5.0	1		09/20/11 00:31	108-90-7	
Chloroethane	ND	ug/L	5.0	1		09/20/11 00:31	75-00-3	
Chloroform	ND	ug/L	5.0	1		09/20/11 00:31	67-66-3	
Chloromethane	ND	ug/L	5.0	1		09/20/11 00:31	74-87-3	
2-Chlorotoluene	ND	ug/L	5.0	1		09/20/11 00:31	95-49-8	
4-Chlorotoluene	ND	ug/L	5.0	1		09/20/11 00:31	106-43-4	
Dibromochloromethane	ND	ug/L	5.0	1		09/20/11 00:31	124-48-1	
1,2-Dibromoethane (EDB)	ND	ug/L	5.0	1		09/20/11 00:31	106-93-4	
Dibromomethane	ND	ug/L	5.0	1		09/20/11 00:31	74-95-3	
1,2-Dichlorobenzene	ND	ug/L	5.0	1		09/20/11 00:31	95-50-1	
1,3-Dichlorobenzene	ND	ug/L	5.0	1		09/20/11 00:31	541-73-1	
1,4-Dichlorobenzene	ND	ug/L	5.0	1		09/20/11 00:31	106-46-7	
trans-1,4-Dichloro-2-butene	ND	ug/L	100	1		09/20/11 00:31	110-57-6	
Dichlorodifluoromethane	ND	ug/L	5.0	1		09/20/11 00:31	75-71-8	
1,1-Dichloroethane	ND	ug/L	5.0	1		09/20/11 00:31	75-34-3	
1,2-Dichloroethane	ND	ug/L	5.0	1		09/20/11 00:31	107-06-2	
1,1-Dichloroethene	ND	ug/L	5.0	1		09/20/11 00:31	75-35-4	
cis-1,2-Dichloroethene	**462**	ug/L	50.0	10		09/20/11 23:12	156-59-2	
trans-1,2-Dichloroethene	**19.8**	ug/L	5.0	1		09/20/11 00:31	156-60-5	
1,2-Dichloropropane	ND	ug/L	5.0	1		09/20/11 00:31	78-87-5	
1,3-Dichloropropane	ND	ug/L	5.0	1		09/20/11 00:31	142-28-9	
2,2-Dichloropropane	ND	ug/L	5.0	1		09/20/11 00:31	594-20-7	
1,1-Dichloropropene	ND	ug/L	5.0	1		09/20/11 00:31	563-58-6	
cis-1,3-Dichloropropene	ND	ug/L	5.0	1		09/20/11 00:31	10061-01-5	
trans-1,3-Dichloropropene	ND	ug/L	5.0	1		09/20/11 00:31	10061-02-6	
Ethylbenzene	ND	ug/L	5.0	1		09/20/11 00:31	100-41-4	
Ethyl methacrylate	ND	ug/L	100	1		09/20/11 00:31	97-63-2	
Hexachloro-1,3-butadiene	ND	ug/L	5.0	1		09/20/11 00:31	87-68-3	
n-Hexane	ND	ug/L	5.0	1		09/20/11 00:31	110-54-3	N2
2-Hexanone	ND	ug/L	25.0	1		09/20/11 00:31	591-78-6	
Iodomethane	ND	ug/L	10.0	1		09/20/11 00:31	74-88-4	
Isopropylbenzene (Cumene)	ND	ug/L	5.0	1		09/20/11 00:31	98-82-8	

This report shall not be reproduced, except in full,
without the written consent of Pace Analytical Services, Inc..

Pace Analytical Services, Inc.
7726 Moller Road
Indianapolis, IN 46268
(317)875-5894

ANALYTICAL RESULTS

Project: Genuine Parts/2125641E
Pace Project No.: 5052819

Sample: MW-167D Dup **Lab ID: 5052819006** Collected: 09/16/11 10:25 Received: 09/16/11 16:51 Matrix: Water

Parameters	Results	Units	Report Limit	DF	Prepared	Analyzed	CAS No.	Qual
8260 MSV	Analytical Method: EPA 8260							
p-Isopropyltoluene	ND	ug/L	5.0	1		09/20/11 00:31	99-87-6	
Methylene chloride	ND	ug/L	5.0	1		09/20/11 00:31	75-09-2	
4-Methyl-2-pentanone (MIBK)	ND	ug/L	25.0	1		09/20/11 00:31	108-10-1	
Methyl-tert-butyl ether	ND	ug/L	4.0	1		09/20/11 00:31	1634-04-4	
Naphthalene	ND	ug/L	5.0	1		09/20/11 00:31	91-20-3	
n-Propylbenzene	ND	ug/L	5.0	1		09/20/11 00:31	103-65-1	
Styrene	ND	ug/L	5.0	1		09/20/11 00:31	100-42-5	
1,1,1,2-Tetrachloroethane	ND	ug/L	5.0	1		09/20/11 00:31	630-20-6	
1,1,2,2-Tetrachloroethane	ND	ug/L	5.0	1		09/20/11 00:31	79-34-5	
Tetrachloroethene	ND	ug/L	5.0	1		09/20/11 00:31	127-18-4	
Toluene	ND	ug/L	5.0	1		09/20/11 00:31	108-88-3	
1,2,3-Trichlorobenzene	ND	ug/L	5.0	1		09/20/11 00:31	87-61-6	
1,2,4-Trichlorobenzene	ND	ug/L	5.0	1		09/20/11 00:31	120-82-1	
1,1,1-Trichloroethane	ND	ug/L	5.0	1		09/20/11 00:31	71-55-6	
1,1,2-Trichloroethane	ND	ug/L	5.0	1		09/20/11 00:31	79-00-5	
Trichloroethene	ND	ug/L	5.0	1		09/20/11 00:31	79-01-6	
Trichlorofluoromethane	ND	ug/L	5.0	1		09/20/11 00:31	75-69-4	
1,2,3-Trichloropropane	ND	ug/L	5.0	1		09/20/11 00:31	96-18-4	
1,2,4-Trimethylbenzene	ND	ug/L	5.0	1		09/20/11 00:31	95-63-6	
1,3,5-Trimethylbenzene	ND	ug/L	5.0	1		09/20/11 00:31	108-67-8	
Vinyl acetate	ND	ug/L	50.0	1		09/20/11 00:31	108-05-4	
Vinyl chloride	**16.0**	ug/L	2.0	1		09/20/11 00:31	75-01-4	
Xylene (Total)	ND	ug/L	10.0	1		09/20/11 00:31	1330-20-7	
Dibromofluoromethane (S)	99	%	83-123	1		09/20/11 00:31	1868-53-7	
4-Bromofluorobenzene (S)	97	%	72-125	1		09/20/11 00:31	460-00-4	
Toluene-d8 (S)	99	%	81-114	1		09/20/11 00:31	2037-26-5	

This report shall not be reproduced, except in full,
without the written consent of Pace Analytical Services, Inc..

Pace Analytical Services, Inc.
7726 Moller Road
Indianapolis, IN 46268
(317)875-5894

ANALYTICAL RESULTS

Project: Genuine Parts/2125641E
Pace Project No.: 5052819

Sample: MW-148R **Lab ID: 5052819007** Collected: 09/15/11 17:25 Received: 09/16/11 16:51 Matrix: Water

Parameters	Results	Units	Report Limit	DF	Prepared	Analyzed	CAS No.	Qual
8260 MSV	Analytical Method: EPA 8260							
Acetone	ND	ug/L	100	1		09/20/11 01:09	67-64-1	
Acrolein	ND	ug/L	50.0	1		09/20/11 01:09	107-02-8	
Acrylonitrile	ND	ug/L	100	1		09/20/11 01:09	107-13-1	
Benzene	ND	ug/L	5.0	1		09/20/11 01:09	71-43-2	
Bromobenzene	ND	ug/L	5.0	1		09/20/11 01:09	108-86-1	
Bromochloromethane	ND	ug/L	5.0	1		09/20/11 01:09	74-97-5	
Bromodichloromethane	ND	ug/L	5.0	1		09/20/11 01:09	75-27-4	
Bromoform	ND	ug/L	5.0	1		09/20/11 01:09	75-25-2	
Bromomethane	ND	ug/L	5.0	1		09/20/11 01:09	74-83-9	
2-Butanone (MEK)	ND	ug/L	25.0	1		09/20/11 01:09	78-93-3	
n-Butylbenzene	ND	ug/L	5.0	1		09/20/11 01:09	104-51-8	
sec-Butylbenzene	ND	ug/L	5.0	1		09/20/11 01:09	135-98-8	
tert-Butylbenzene	ND	ug/L	5.0	1		09/20/11 01:09	98-06-6	
Carbon disulfide	ND	ug/L	10.0	1		09/20/11 01:09	75-15-0	
Carbon tetrachloride	ND	ug/L	5.0	1		09/20/11 01:09	56-23-5	
Chlorobenzene	ND	ug/L	5.0	1		09/20/11 01:09	108-90-7	
Chloroethane	ND	ug/L	5.0	1		09/20/11 01:09	75-00-3	
Chloroform	ND	ug/L	5.0	1		09/20/11 01:09	67-66-3	
Chloromethane	ND	ug/L	5.0	1		09/20/11 01:09	74-87-3	
2-Chlorotoluene	ND	ug/L	5.0	1		09/20/11 01:09	95-49-8	
4-Chlorotoluene	ND	ug/L	5.0	1		09/20/11 01:09	106-43-4	
Dibromochloromethane	ND	ug/L	5.0	1		09/20/11 01:09	124-48-1	
1,2-Dibromoethane (EDB)	ND	ug/L	5.0	1		09/20/11 01:09	106-93-4	
Dibromomethane	ND	ug/L	5.0	1		09/20/11 01:09	74-95-3	
1,2-Dichlorobenzene	ND	ug/L	5.0	1		09/20/11 01:09	95-50-1	
1,3-Dichlorobenzene	ND	ug/L	5.0	1		09/20/11 01:09	541-73-1	
1,4-Dichlorobenzene	ND	ug/L	5.0	1		09/20/11 01:09	106-46-7	
trans-1,4-Dichloro-2-butene	ND	ug/L	100	1		09/20/11 01:09	110-57-6	
Dichlorodifluoromethane	ND	ug/L	5.0	1		09/20/11 01:09	75-71-8	
1,1-Dichloroethane	ND	ug/L	5.0	1		09/20/11 01:09	75-34-3	
1,2-Dichloroethane	ND	ug/L	5.0	1		09/20/11 01:09	107-06-2	
1,1-Dichloroethene	ND	ug/L	5.0	1		09/20/11 01:09	75-35-4	
cis-1,2-Dichloroethene	**303**	ug/L	50.0	10		09/20/11 23:50	156-59-2	
trans-1,2-Dichloroethene	**20.7**	ug/L	5.0	1		09/20/11 01:09	156-60-5	
1,2-Dichloropropane	ND	ug/L	5.0	1		09/20/11 01:09	78-87-5	
1,3-Dichloropropane	ND	ug/L	5.0	1		09/20/11 01:09	142-28-9	
2,2-Dichloropropane	ND	ug/L	5.0	1		09/20/11 01:09	594-20-7	
1,1-Dichloropropene	ND	ug/L	5.0	1		09/20/11 01:09	563-58-6	
cis-1,3-Dichloropropene	ND	ug/L	5.0	1		09/20/11 01:09	10061-01-5	
trans-1,3-Dichloropropene	ND	ug/L	5.0	1		09/20/11 01:09	10061-02-6	
Ethylbenzene	ND	ug/L	5.0	1		09/20/11 01:09	100-41-4	
Ethyl methacrylate	ND	ug/L	100	1		09/20/11 01:09	97-63-2	
Hexachloro-1,3-butadiene	ND	ug/L	5.0	1		09/20/11 01:09	87-68-3	
n-Hexane	ND	ug/L	5.0	1		09/20/11 01:09	110-54-3	N2
2-Hexanone	ND	ug/L	25.0	1		09/20/11 01:09	591-78-6	
Iodomethane	ND	ug/L	10.0	1		09/20/11 01:09	74-88-4	
Isopropylbenzene (Cumene)	ND	ug/L	5.0	1		09/20/11 01:09	98-82-8	

This report shall not be reproduced, except in full,
without the written consent of Pace Analytical Services, Inc..

Pace Analytical Services, Inc.
7726 Moller Road
Indianapolis, IN 46268
(317)875-5894

ANALYTICAL RESULTS

Project: Genuine Parts/2125641E
Pace Project No.: 5052819

Sample: MW-148R **Lab ID: 5052819007** Collected: 09/15/11 17:25 Received: 09/16/11 16:51 Matrix: Water

Parameters	Results	Units	Report Limit	DF	Prepared	Analyzed	CAS No.	Qual
8260 MSV	Analytical Method: EPA 8260							
p-Isopropyltoluene	ND	ug/L	5.0	1		09/20/11 01:09	99-87-6	
Methylene chloride	ND	ug/L	5.0	1		09/20/11 01:09	75-09-2	
4-Methyl-2-pentanone (MIBK)	ND	ug/L	25.0	1		09/20/11 01:09	108-10-1	
Methyl-tert-butyl ether	ND	ug/L	4.0	1		09/20/11 01:09	1634-04-4	
Naphthalene	ND	ug/L	5.0	1		09/20/11 01:09	91-20-3	
n-Propylbenzene	ND	ug/L	5.0	1		09/20/11 01:09	103-65-1	
Styrene	ND	ug/L	5.0	1		09/20/11 01:09	100-42-5	
1,1,1,2-Tetrachloroethane	ND	ug/L	5.0	1		09/20/11 01:09	630-20-6	
1,1,2,2-Tetrachloroethane	ND	ug/L	5.0	1		09/20/11 01:09	79-34-5	
Tetrachloroethene	ND	ug/L	5.0	1		09/20/11 01:09	127-18-4	
Toluene	ND	ug/L	5.0	1		09/20/11 01:09	108-88-3	
1,2,3-Trichlorobenzene	ND	ug/L	5.0	1		09/20/11 01:09	87-61-6	
1,2,4-Trichlorobenzene	ND	ug/L	5.0	1		09/20/11 01:09	120-82-1	
1,1,1-Trichloroethane	ND	ug/L	5.0	1		09/20/11 01:09	71-55-6	
1,1,2-Trichloroethane	ND	ug/L	5.0	1		09/20/11 01:09	79-00-5	
Trichloroethene	**141**	ug/L	5.0	1		09/20/11 01:09	79-01-6	
Trichlorofluoromethane	ND	ug/L	5.0	1		09/20/11 01:09	75-69-4	
1,2,3-Trichloropropane	ND	ug/L	5.0	1		09/20/11 01:09	96-18-4	
1,2,4-Trimethylbenzene	ND	ug/L	5.0	1		09/20/11 01:09	95-63-6	
1,3,5-Trimethylbenzene	ND	ug/L	5.0	1		09/20/11 01:09	108-67-8	
Vinyl acetate	ND	ug/L	50.0	1		09/20/11 01:09	108-05-4	
Vinyl chloride	**39.5**	ug/L	2.0	1		09/20/11 01:09	75-01-4	
Xylene (Total)	ND	ug/L	10.0	1		09/20/11 01:09	1330-20-7	
Dibromofluoromethane (S)	100	%	83-123	1		09/20/11 01:09	1868-53-7	
4-Bromofluorobenzene (S)	97	%	72-125	1		09/20/11 01:09	460-00-4	
Toluene-d8 (S)	101	%	81-114	1		09/20/11 01:09	2037-26-5	

This report shall not be reproduced, except in full,
without the written consent of Pace Analytical Services, Inc..

Pace Analytical Services, Inc.
7726 Moller Road
Indianapolis, IN 46268
(317)875-5894

ANALYTICAL RESULTS

Project: Genuine Parts/2125641E
Pace Project No.: 5052819

Sample: MW-10-1R **Lab ID: 5052819008** Collected: 09/15/11 16:10 Received: 09/16/11 16:51 Matrix: Water

Parameters	Results	Units	Report Limit	DF	Prepared	Analyzed	CAS No.	Qual
8260 MSV	Analytical Method: EPA 8260							
Acetone	ND	ug/L	100	1		09/20/11 01:46	67-64-1	
Acrolein	ND	ug/L	50.0	1		09/20/11 01:46	107-02-8	
Acrylonitrile	ND	ug/L	100	1		09/20/11 01:46	107-13-1	
Benzene	ND	ug/L	5.0	1		09/20/11 01:46	71-43-2	
Bromobenzene	ND	ug/L	5.0	1		09/20/11 01:46	108-86-1	
Bromochloromethane	ND	ug/L	5.0	1		09/20/11 01:46	74-97-5	
Bromodichloromethane	ND	ug/L	5.0	1		09/20/11 01:46	75-27-4	
Bromoform	ND	ug/L	5.0	1		09/20/11 01:46	75-25-2	
Bromomethane	ND	ug/L	5.0	1		09/20/11 01:46	74-83-9	
2-Butanone (MEK)	ND	ug/L	25.0	1		09/20/11 01:46	78-93-3	
n-Butylbenzene	ND	ug/L	5.0	1		09/20/11 01:46	104-51-8	
sec-Butylbenzene	ND	ug/L	5.0	1		09/20/11 01:46	135-98-8	
tert-Butylbenzene	ND	ug/L	5.0	1		09/20/11 01:46	98-06-6	
Carbon disulfide	ND	ug/L	10.0	1		09/20/11 01:46	75-15-0	
Carbon tetrachloride	ND	ug/L	5.0	1		09/20/11 01:46	56-23-5	
Chlorobenzene	ND	ug/L	5.0	1		09/20/11 01:46	108-90-7	
Chloroethane	ND	ug/L	5.0	1		09/20/11 01:46	75-00-3	
Chloroform	ND	ug/L	5.0	1		09/20/11 01:46	67-66-3	
Chloromethane	ND	ug/L	5.0	1		09/20/11 01:46	74-87-3	
2-Chlorotoluene	ND	ug/L	5.0	1		09/20/11 01:46	95-49-8	
4-Chlorotoluene	ND	ug/L	5.0	1		09/20/11 01:46	106-43-4	
Dibromochloromethane	ND	ug/L	5.0	1		09/20/11 01:46	124-48-1	
1,2-Dibromoethane (EDB)	ND	ug/L	5.0	1		09/20/11 01:46	106-93-4	
Dibromomethane	ND	ug/L	5.0	1		09/20/11 01:46	74-95-3	
1,2-Dichlorobenzene	ND	ug/L	5.0	1		09/20/11 01:46	95-50-1	
1,3-Dichlorobenzene	ND	ug/L	5.0	1		09/20/11 01:46	541-73-1	
1,4-Dichlorobenzene	ND	ug/L	5.0	1		09/20/11 01:46	106-46-7	
trans-1,4-Dichloro-2-butene	ND	ug/L	100	1		09/20/11 01:46	110-57-6	
Dichlorodifluoromethane	ND	ug/L	5.0	1		09/20/11 01:46	75-71-8	
1,1-Dichloroethane	ND	ug/L	5.0	1		09/20/11 01:46	75-34-3	
1,2-Dichloroethane	ND	ug/L	5.0	1		09/20/11 01:46	107-06-2	
1,1-Dichloroethene	ND	ug/L	5.0	1		09/20/11 01:46	75-35-4	
cis-1,2-Dichloroethene	**23.0**	ug/L	5.0	1		09/20/11 01:46	156-59-2	
trans-1,2-Dichloroethene	ND	ug/L	5.0	1		09/20/11 01:46	156-60-5	
1,2-Dichloropropane	ND	ug/L	5.0	1		09/20/11 01:46	78-87-5	
1,3-Dichloropropane	ND	ug/L	5.0	1		09/20/11 01:46	142-28-9	
2,2-Dichloropropane	ND	ug/L	5.0	1		09/20/11 01:46	594-20-7	
1,1-Dichloropropene	ND	ug/L	5.0	1		09/20/11 01:46	563-58-6	
cis-1,3-Dichloropropene	ND	ug/L	5.0	1		09/20/11 01:46	10061-01-5	
trans-1,3-Dichloropropene	ND	ug/L	5.0	1		09/20/11 01:46	10061-02-6	
Ethylbenzene	ND	ug/L	5.0	1		09/20/11 01:46	100-41-4	
Ethyl methacrylate	ND	ug/L	100	1		09/20/11 01:46	97-63-2	
Hexachloro-1,3-butadiene	ND	ug/L	5.0	1		09/20/11 01:46	87-68-3	
n-Hexane	ND	ug/L	5.0	1		09/20/11 01:46	110-54-3	N2
2-Hexanone	ND	ug/L	25.0	1		09/20/11 01:46	591-78-6	
Iodomethane	ND	ug/L	10.0	1		09/20/11 01:46	74-88-4	
Isopropylbenzene (Cumene)	ND	ug/L	5.0	1		09/20/11 01:46	98-82-8	

This report shall not be reproduced, except in full,
without the written consent of Pace Analytical Services, Inc..

Pace Analytical Services, Inc.
7726 Moller Road
Indianapolis, IN 46268
(317)875-5894

ANALYTICAL RESULTS

Project: Genuine Parts/2125641E
Pace Project No.: 5052819

Sample: MW-10-1R **Lab ID: 5052819008** Collected: 09/15/11 16:10 Received: 09/16/11 16:51 Matrix: Water

Parameters	Results	Units	Report Limit	DF	Prepared	Analyzed	CAS No.	Qual
8260 MSV	Analytical Method: EPA 8260							
p-Isopropyltoluene	ND	ug/L	5.0	1		09/20/11 01:46	99-87-6	
Methylene chloride	ND	ug/L	5.0	1		09/20/11 01:46	75-09-2	
4-Methyl-2-pentanone (MIBK)	ND	ug/L	25.0	1		09/20/11 01:46	108-10-1	
Methyl-tert-butyl ether	ND	ug/L	4.0	1		09/20/11 01:46	1634-04-4	
Naphthalene	ND	ug/L	5.0	1		09/20/11 01:46	91-20-3	
n-Propylbenzene	ND	ug/L	5.0	1		09/20/11 01:46	103-65-1	
Styrene	ND	ug/L	5.0	1		09/20/11 01:46	100-42-5	
1,1,1,2-Tetrachloroethane	ND	ug/L	5.0	1		09/20/11 01:46	630-20-6	
1,1,2,2-Tetrachloroethane	ND	ug/L	5.0	1		09/20/11 01:46	79-34-5	
Tetrachloroethene	ND	ug/L	5.0	1		09/20/11 01:46	127-18-4	
Toluene	ND	ug/L	5.0	1		09/20/11 01:46	108-88-3	
1,2,3-Trichlorobenzene	ND	ug/L	5.0	1		09/20/11 01:46	87-61-6	
1,2,4-Trichlorobenzene	ND	ug/L	5.0	1		09/20/11 01:46	120-82-1	
1,1,1-Trichloroethane	ND	ug/L	5.0	1		09/20/11 01:46	71-55-6	
1,1,2-Trichloroethane	ND	ug/L	5.0	1		09/20/11 01:46	79-00-5	
Trichloroethene	**534**	ug/L	50.0	10		09/21/11 00:27	79-01-6	
Trichlorofluoromethane	ND	ug/L	5.0	1		09/20/11 01:46	75-69-4	
1,2,3-Trichloropropane	ND	ug/L	5.0	1		09/20/11 01:46	96-18-4	
1,2,4-Trimethylbenzene	ND	ug/L	5.0	1		09/20/11 01:46	95-63-6	
1,3,5-Trimethylbenzene	ND	ug/L	5.0	1		09/20/11 01:46	108-67-8	
Vinyl acetate	ND	ug/L	50.0	1		09/20/11 01:46	108-05-4	
Vinyl chloride	ND	ug/L	2.0	1		09/20/11 01:46	75-01-4	
Xylene (Total)	ND	ug/L	10.0	1		09/20/11 01:46	1330-20-7	
Dibromofluoromethane (S)	101	%	83-123	1		09/20/11 01:46	1868-53-7	
4-Bromofluorobenzene (S)	99	%	72-125	1		09/20/11 01:46	460-00-4	
Toluene-d8 (S)	102	%	81-114	1		09/20/11 01:46	2037-26-5	

This report shall not be reproduced, except in full,
without the written consent of Pace Analytical Services, Inc..

Pace Analytical Services, Inc.
7726 Moller Road
Indianapolis, IN 46268
(317)875-5894

ANALYTICAL RESULTS

Project: Genuine Parts/2125641E
Pace Project No.: 5052819

Sample: MW-156 **Lab ID: 5052819009** Collected: 09/15/11 14:50 Received: 09/16/11 16:51 Matrix: Water

Parameters	Results	Units	Report Limit	DF	Prepared	Analyzed	CAS No.	Qual
8260 MSV	Analytical Method: EPA 8260							
Acetone	ND	ug/L	100	1		09/20/11 02:24	67-64-1	
Acrolein	ND	ug/L	50.0	1		09/20/11 02:24	107-02-8	
Acrylonitrile	ND	ug/L	100	1		09/20/11 02:24	107-13-1	
Benzene	ND	ug/L	5.0	1		09/20/11 02:24	71-43-2	
Bromobenzene	ND	ug/L	5.0	1		09/20/11 02:24	108-86-1	
Bromochloromethane	ND	ug/L	5.0	1		09/20/11 02:24	74-97-5	
Bromodichloromethane	ND	ug/L	5.0	1		09/20/11 02:24	75-27-4	
Bromoform	ND	ug/L	5.0	1		09/20/11 02:24	75-25-2	
Bromomethane	ND	ug/L	5.0	1		09/20/11 02:24	74-83-9	
2-Butanone (MEK)	ND	ug/L	25.0	1		09/20/11 02:24	78-93-3	
n-Butylbenzene	ND	ug/L	5.0	1		09/20/11 02:24	104-51-8	
sec-Butylbenzene	ND	ug/L	5.0	1		09/20/11 02:24	135-98-8	
tert-Butylbenzene	ND	ug/L	5.0	1		09/20/11 02:24	98-06-6	
Carbon disulfide	ND	ug/L	10.0	1		09/20/11 02:24	75-15-0	
Carbon tetrachloride	ND	ug/L	5.0	1		09/20/11 02:24	56-23-5	
Chlorobenzene	ND	ug/L	5.0	1		09/20/11 02:24	108-90-7	
Chloroethane	ND	ug/L	5.0	1		09/20/11 02:24	75-00-3	
Chloroform	ND	ug/L	5.0	1		09/20/11 02:24	67-66-3	
Chloromethane	ND	ug/L	5.0	1		09/20/11 02:24	74-87-3	
2-Chlorotoluene	ND	ug/L	5.0	1		09/20/11 02:24	95-49-8	
4-Chlorotoluene	ND	ug/L	5.0	1		09/20/11 02:24	106-43-4	
Dibromochloromethane	ND	ug/L	5.0	1		09/20/11 02:24	124-48-1	
1,2-Dibromoethane (EDB)	ND	ug/L	5.0	1		09/20/11 02:24	106-93-4	
Dibromomethane	ND	ug/L	5.0	1		09/20/11 02:24	74-95-3	
1,2-Dichlorobenzene	ND	ug/L	5.0	1		09/20/11 02:24	95-50-1	
1,3-Dichlorobenzene	ND	ug/L	5.0	1		09/20/11 02:24	541-73-1	
1,4-Dichlorobenzene	ND	ug/L	5.0	1		09/20/11 02:24	106-46-7	
trans-1,4-Dichloro-2-butene	ND	ug/L	100	1		09/20/11 02:24	110-57-6	
Dichlorodifluoromethane	ND	ug/L	5.0	1		09/20/11 02:24	75-71-8	
1,1-Dichloroethane	ND	ug/L	5.0	1		09/20/11 02:24	75-34-3	
1,2-Dichloroethane	ND	ug/L	5.0	1		09/20/11 02:24	107-06-2	
1,1-Dichloroethene	ND	ug/L	5.0	1		09/20/11 02:24	75-35-4	
cis-1,2-Dichloroethene	**24.2**	ug/L	5.0	1		09/20/11 02:24	156-59-2	
trans-1,2-Dichloroethene	ND	ug/L	5.0	1		09/20/11 02:24	156-60-5	
1,2-Dichloropropane	ND	ug/L	5.0	1		09/20/11 02:24	78-87-5	
1,3-Dichloropropane	ND	ug/L	5.0	1		09/20/11 02:24	142-28-9	
2,2-Dichloropropane	ND	ug/L	5.0	1		09/20/11 02:24	594-20-7	
1,1-Dichloropropene	ND	ug/L	5.0	1		09/20/11 02:24	563-58-6	
cis-1,3-Dichloropropene	ND	ug/L	5.0	1		09/20/11 02:24	10061-01-5	
trans-1,3-Dichloropropene	ND	ug/L	5.0	1		09/20/11 02:24	10061-02-6	
Ethylbenzene	ND	ug/L	5.0	1		09/20/11 02:24	100-41-4	
Ethyl methacrylate	ND	ug/L	100	1		09/20/11 02:24	97-63-2	
Hexachloro-1,3-butadiene	ND	ug/L	5.0	1		09/20/11 02:24	87-68-3	
n-Hexane	ND	ug/L	5.0	1		09/20/11 02:24	110-54-3	N2
2-Hexanone	ND	ug/L	25.0	1		09/20/11 02:24	591-78-6	
Iodomethane	ND	ug/L	10.0	1		09/20/11 02:24	74-88-4	
Isopropylbenzene (Cumene)	ND	ug/L	5.0	1		09/20/11 02:24	98-82-8	

This report shall not be reproduced, except in full,
without the written consent of Pace Analytical Services, Inc..

Pace Analytical Services, Inc.
7726 Moller Road
Indianapolis, IN 46268
(317)875-5894

ANALYTICAL RESULTS

Project: Genuine Parts/2125641E
Pace Project No.: 5052819

Sample: MW-156 **Lab ID: 5052819009** Collected: 09/15/11 14:50 Received: 09/16/11 16:51 Matrix: Water

Parameters	Results	Units	Report Limit	DF	Prepared	Analyzed	CAS No.	Qual
8260 MSV	Analytical Method: EPA 8260							
p-Isopropyltoluene	ND	ug/L	5.0	1		09/20/11 02:24	99-87-6	
Methylene chloride	ND	ug/L	5.0	1		09/20/11 02:24	75-09-2	
4-Methyl-2-pentanone (MIBK)	ND	ug/L	25.0	1		09/20/11 02:24	108-10-1	
Methyl-tert-butyl ether	ND	ug/L	4.0	1		09/20/11 02:24	1634-04-4	
Naphthalene	ND	ug/L	5.0	1		09/20/11 02:24	91-20-3	
n-Propylbenzene	ND	ug/L	5.0	1		09/20/11 02:24	103-65-1	
Styrene	ND	ug/L	5.0	1		09/20/11 02:24	100-42-5	
1,1,1,2-Tetrachloroethane	ND	ug/L	5.0	1		09/20/11 02:24	630-20-6	
1,1,2,2-Tetrachloroethane	ND	ug/L	5.0	1		09/20/11 02:24	79-34-5	
Tetrachloroethene	ND	ug/L	5.0	1		09/20/11 02:24	127-18-4	
Toluene	ND	ug/L	5.0	1		09/20/11 02:24	108-88-3	
1,2,3-Trichlorobenzene	ND	ug/L	5.0	1		09/20/11 02:24	87-61-6	
1,2,4-Trichlorobenzene	ND	ug/L	5.0	1		09/20/11 02:24	120-82-1	
1,1,1-Trichloroethane	ND	ug/L	5.0	1		09/20/11 02:24	71-55-6	
1,1,2-Trichloroethane	ND	ug/L	5.0	1		09/20/11 02:24	79-00-5	
Trichloroethene	**202**	ug/L	5.0	1		09/20/11 02:24	79-01-6	
Trichlorofluoromethane	ND	ug/L	5.0	1		09/20/11 02:24	75-69-4	
1,2,3-Trichloropropane	ND	ug/L	5.0	1		09/20/11 02:24	96-18-4	
1,2,4-Trimethylbenzene	ND	ug/L	5.0	1		09/20/11 02:24	95-63-6	
1,3,5-Trimethylbenzene	ND	ug/L	5.0	1		09/20/11 02:24	108-67-8	
Vinyl acetate	ND	ug/L	50.0	1		09/20/11 02:24	108-05-4	
Vinyl chloride	**5.3**	ug/L	2.0	1		09/20/11 02:24	75-01-4	
Xylene (Total)	ND	ug/L	10.0	1		09/20/11 02:24	1330-20-7	
Dibromofluoromethane (S)	101	%	83-123	1		09/20/11 02:24	1868-53-7	
4-Bromofluorobenzene (S)	97	%	72-125	1		09/20/11 02:24	460-00-4	
Toluene-d8 (S)	101	%	81-114	1		09/20/11 02:24	2037-26-5	

This report shall not be reproduced, except in full,
without the written consent of Pace Analytical Services, Inc..

Pace Analytical Services, Inc.
7726 Moller Road
Indianapolis, IN 46268
(317)875-5894

ANALYTICAL RESULTS

Project: Genuine Parts/2125641E
Pace Project No.: 5052819

Sample: MW-173 **Lab ID: 5052819010** Collected: 09/15/11 13:20 Received: 09/16/11 16:51 Matrix: Water

Parameters	Results	Units	Report Limit	DF	Prepared	Analyzed	CAS No.	Qual
8260 MSV	Analytical Method: EPA 8260							
Acetone	ND	ug/L	100	1		09/20/11 03:01	67-64-1	
Acrolein	ND	ug/L	50.0	1		09/20/11 03:01	107-02-8	
Acrylonitrile	ND	ug/L	100	1		09/20/11 03:01	107-13-1	
Benzene	ND	ug/L	5.0	1		09/20/11 03:01	71-43-2	
Bromobenzene	ND	ug/L	5.0	1		09/20/11 03:01	108-86-1	
Bromochloromethane	ND	ug/L	5.0	1		09/20/11 03:01	74-97-5	
Bromodichloromethane	ND	ug/L	5.0	1		09/20/11 03:01	75-27-4	
Bromoform	ND	ug/L	5.0	1		09/20/11 03:01	75-25-2	
Bromomethane	ND	ug/L	5.0	1		09/20/11 03:01	74-83-9	
2-Butanone (MEK)	ND	ug/L	25.0	1		09/20/11 03:01	78-93-3	
n-Butylbenzene	ND	ug/L	5.0	1		09/20/11 03:01	104-51-8	
sec-Butylbenzene	ND	ug/L	5.0	1		09/20/11 03:01	135-98-8	
tert-Butylbenzene	ND	ug/L	5.0	1		09/20/11 03:01	98-06-6	
Carbon disulfide	ND	ug/L	10.0	1		09/20/11 03:01	75-15-0	
Carbon tetrachloride	ND	ug/L	5.0	1		09/20/11 03:01	56-23-5	
Chlorobenzene	ND	ug/L	5.0	1		09/20/11 03:01	108-90-7	
Chloroethane	ND	ug/L	5.0	1		09/20/11 03:01	75-00-3	
Chloroform	ND	ug/L	5.0	1		09/20/11 03:01	67-66-3	
Chloromethane	ND	ug/L	5.0	1		09/20/11 03:01	74-87-3	
2-Chlorotoluene	ND	ug/L	5.0	1		09/20/11 03:01	95-49-8	
4-Chlorotoluene	ND	ug/L	5.0	1		09/20/11 03:01	106-43-4	
Dibromochloromethane	ND	ug/L	5.0	1		09/20/11 03:01	124-48-1	
1,2-Dibromoethane (EDB)	ND	ug/L	5.0	1		09/20/11 03:01	106-93-4	
Dibromomethane	ND	ug/L	5.0	1		09/20/11 03:01	74-95-3	
1,2-Dichlorobenzene	ND	ug/L	5.0	1		09/20/11 03:01	95-50-1	
1,3-Dichlorobenzene	ND	ug/L	5.0	1		09/20/11 03:01	541-73-1	
1,4-Dichlorobenzene	ND	ug/L	5.0	1		09/20/11 03:01	106-46-7	
trans-1,4-Dichloro-2-butene	ND	ug/L	100	1		09/20/11 03:01	110-57-6	
Dichlorodifluoromethane	ND	ug/L	5.0	1		09/20/11 03:01	75-71-8	
1,1-Dichloroethane	ND	ug/L	5.0	1		09/20/11 03:01	75-34-3	
1,2-Dichloroethane	ND	ug/L	5.0	1		09/20/11 03:01	107-06-2	
1,1-Dichloroethene	ND	ug/L	5.0	1		09/20/11 03:01	75-35-4	
cis-1,2-Dichloroethene	**5.4**	ug/L	5.0	1		09/20/11 03:01	156-59-2	
trans-1,2-Dichloroethene	ND	ug/L	5.0	1		09/20/11 03:01	156-60-5	
1,2-Dichloropropane	ND	ug/L	5.0	1		09/20/11 03:01	78-87-5	
1,3-Dichloropropane	ND	ug/L	5.0	1		09/20/11 03:01	142-28-9	
2,2-Dichloropropane	ND	ug/L	5.0	1		09/20/11 03:01	594-20-7	
1,1-Dichloropropene	ND	ug/L	5.0	1		09/20/11 03:01	563-58-6	
cis-1,3-Dichloropropene	ND	ug/L	5.0	1		09/20/11 03:01	10061-01-5	
trans-1,3-Dichloropropene	ND	ug/L	5.0	1		09/20/11 03:01	10061-02-6	
Ethylbenzene	ND	ug/L	5.0	1		09/20/11 03:01	100-41-4	
Ethyl methacrylate	ND	ug/L	100	1		09/20/11 03:01	97-63-2	
Hexachloro-1,3-butadiene	ND	ug/L	5.0	1		09/20/11 03:01	87-68-3	
n-Hexane	ND	ug/L	5.0	1		09/20/11 03:01	110-54-3	N2
2-Hexanone	ND	ug/L	25.0	1		09/20/11 03:01	591-78-6	
Iodomethane	ND	ug/L	10.0	1		09/20/11 03:01	74-88-4	
Isopropylbenzene (Cumene)	ND	ug/L	5.0	1		09/20/11 03:01	98-82-8	

This report shall not be reproduced, except in full,
without the written consent of Pace Analytical Services, Inc..

Pace Analytical Services, Inc.
7726 Moller Road
Indianapolis, IN 46268
(317)875-5894

ANALYTICAL RESULTS

Project: Genuine Parts/2125641E
Pace Project No.: 5052819

Sample: MW-173 **Lab ID: 5052819010** Collected: 09/15/11 13:20 Received: 09/16/11 16:51 Matrix: Water

Parameters	Results	Units	Report Limit	DF	Prepared	Analyzed	CAS No.	Qual
8260 MSV	Analytical Method: EPA 8260							
p-Isopropyltoluene	ND	ug/L	5.0	1		09/20/11 03:01	99-87-6	
Methylene chloride	ND	ug/L	5.0	1		09/20/11 03:01	75-09-2	
4-Methyl-2-pentanone (MIBK)	ND	ug/L	25.0	1		09/20/11 03:01	108-10-1	
Methyl-tert-butyl ether	ND	ug/L	4.0	1		09/20/11 03:01	1634-04-4	
Naphthalene	ND	ug/L	5.0	1		09/20/11 03:01	91-20-3	
n-Propylbenzene	ND	ug/L	5.0	1		09/20/11 03:01	103-65-1	
Styrene	ND	ug/L	5.0	1		09/20/11 03:01	100-42-5	
1,1,1,2-Tetrachloroethane	ND	ug/L	5.0	1		09/20/11 03:01	630-20-6	
1,1,2,2-Tetrachloroethane	ND	ug/L	5.0	1		09/20/11 03:01	79-34-5	
Tetrachloroethene	ND	ug/L	5.0	1		09/20/11 03:01	127-18-4	
Toluene	ND	ug/L	5.0	1		09/20/11 03:01	108-88-3	
1,2,3-Trichlorobenzene	ND	ug/L	5.0	1		09/20/11 03:01	87-61-6	
1,2,4-Trichlorobenzene	ND	ug/L	5.0	1		09/20/11 03:01	120-82-1	
1,1,1-Trichloroethane	ND	ug/L	5.0	1		09/20/11 03:01	71-55-6	
1,1,2-Trichloroethane	ND	ug/L	5.0	1		09/20/11 03:01	79-00-5	
Trichloroethene	**90.3**	ug/L	5.0	1		09/20/11 03:01	79-01-6	
Trichlorofluoromethane	ND	ug/L	5.0	1		09/20/11 03:01	75-69-4	
1,2,3-Trichloropropane	ND	ug/L	5.0	1		09/20/11 03:01	96-18-4	
1,2,4-Trimethylbenzene	ND	ug/L	5.0	1		09/20/11 03:01	95-63-6	
1,3,5-Trimethylbenzene	ND	ug/L	5.0	1		09/20/11 03:01	108-67-8	
Vinyl acetate	ND	ug/L	50.0	1		09/20/11 03:01	108-05-4	
Vinyl chloride	ND	ug/L	2.0	1		09/20/11 03:01	75-01-4	
Xylene (Total)	ND	ug/L	10.0	1		09/20/11 03:01	1330-20-7	
Dibromofluoromethane (S)	101	%	83-123	1		09/20/11 03:01	1868-53-7	
4-Bromofluorobenzene (S)	97	%	72-125	1		09/20/11 03:01	460-00-4	
Toluene-d8 (S)	100	%	81-114	1		09/20/11 03:01	2037-26-5	

This report shall not be reproduced, except in full,
without the written consent of Pace Analytical Services, Inc..

Pace Analytical Services, Inc.
7726 Moller Road
Indianapolis, IN 46268
(317)875-5894

ANALYTICAL RESULTS

Project: Genuine Parts/2125641E
Pace Project No.: 5052819

Sample: MW-152 **Lab ID: 5052819011** Collected: 09/15/11 11:35 Received: 09/16/11 16:51 Matrix: Water

Parameters	Results	Units	Report Limit	DF	Prepared	Analyzed	CAS No.	Qual
8260 MSV	Analytical Method: EPA 8260							
Acetone	ND	ug/L	100	1		09/20/11 03:39	67-64-1	
Acrolein	ND	ug/L	50.0	1		09/20/11 03:39	107-02-8	
Acrylonitrile	ND	ug/L	100	1		09/20/11 03:39	107-13-1	
Benzene	ND	ug/L	5.0	1		09/20/11 03:39	71-43-2	
Bromobenzene	ND	ug/L	5.0	1		09/20/11 03:39	108-86-1	
Bromochloromethane	ND	ug/L	5.0	1		09/20/11 03:39	74-97-5	
Bromodichloromethane	ND	ug/L	5.0	1		09/20/11 03:39	75-27-4	
Bromoform	ND	ug/L	5.0	1		09/20/11 03:39	75-25-2	
Bromomethane	ND	ug/L	5.0	1		09/20/11 03:39	74-83-9	
2-Butanone (MEK)	ND	ug/L	25.0	1		09/20/11 03:39	78-93-3	
n-Butylbenzene	ND	ug/L	5.0	1		09/20/11 03:39	104-51-8	
sec-Butylbenzene	ND	ug/L	5.0	1		09/20/11 03:39	135-98-8	
tert-Butylbenzene	ND	ug/L	5.0	1		09/20/11 03:39	98-06-6	
Carbon disulfide	ND	ug/L	10.0	1		09/20/11 03:39	75-15-0	
Carbon tetrachloride	ND	ug/L	5.0	1		09/20/11 03:39	56-23-5	
Chlorobenzene	ND	ug/L	5.0	1		09/20/11 03:39	108-90-7	
Chloroethane	ND	ug/L	5.0	1		09/20/11 03:39	75-00-3	
Chloroform	ND	ug/L	5.0	1		09/20/11 03:39	67-66-3	
Chloromethane	ND	ug/L	5.0	1		09/20/11 03:39	74-87-3	
2-Chlorotoluene	ND	ug/L	5.0	1		09/20/11 03:39	95-49-8	
4-Chlorotoluene	ND	ug/L	5.0	1		09/20/11 03:39	106-43-4	
Dibromochloromethane	ND	ug/L	5.0	1		09/20/11 03:39	124-48-1	
1,2-Dibromoethane (EDB)	ND	ug/L	5.0	1		09/20/11 03:39	106-93-4	
Dibromomethane	ND	ug/L	5.0	1		09/20/11 03:39	74-95-3	
1,2-Dichlorobenzene	ND	ug/L	5.0	1		09/20/11 03:39	95-50-1	
1,3-Dichlorobenzene	ND	ug/L	5.0	1		09/20/11 03:39	541-73-1	
1,4-Dichlorobenzene	ND	ug/L	5.0	1		09/20/11 03:39	106-46-7	
trans-1,4-Dichloro-2-butene	ND	ug/L	100	1		09/20/11 03:39	110-57-6	
Dichlorodifluoromethane	ND	ug/L	5.0	1		09/20/11 03:39	75-71-8	
1,1-Dichloroethane	ND	ug/L	5.0	1		09/20/11 03:39	75-34-3	
1,2-Dichloroethane	ND	ug/L	5.0	1		09/20/11 03:39	107-06-2	
1,1-Dichloroethene	ND	ug/L	5.0	1		09/20/11 03:39	75-35-4	
cis-1,2-Dichloroethene	ND	ug/L	5.0	1		09/20/11 03:39	156-59-2	
trans-1,2-Dichloroethene	ND	ug/L	5.0	1		09/20/11 03:39	156-60-5	
1,2-Dichloropropane	ND	ug/L	5.0	1		09/20/11 03:39	78-87-5	
1,3-Dichloropropane	ND	ug/L	5.0	1		09/20/11 03:39	142-28-9	
2,2-Dichloropropane	ND	ug/L	5.0	1		09/20/11 03:39	594-20-7	
1,1-Dichloropropene	ND	ug/L	5.0	1		09/20/11 03:39	563-58-6	
cis-1,3-Dichloropropene	ND	ug/L	5.0	1		09/20/11 03:39	10061-01-5	
trans-1,3-Dichloropropene	ND	ug/L	5.0	1		09/20/11 03:39	10061-02-6	
Ethylbenzene	ND	ug/L	5.0	1		09/20/11 03:39	100-41-4	
Ethyl methacrylate	ND	ug/L	100	1		09/20/11 03:39	97-63-2	
Hexachloro-1,3-butadiene	ND	ug/L	5.0	1		09/20/11 03:39	87-68-3	
n-Hexane	ND	ug/L	5.0	1		09/20/11 03:39	110-54-3	N2
2-Hexanone	ND	ug/L	25.0	1		09/20/11 03:39	591-78-6	
Iodomethane	ND	ug/L	10.0	1		09/20/11 03:39	74-88-4	
Isopropylbenzene (Cumene)	ND	ug/L	5.0	1		09/20/11 03:39	98-82-8	

This report shall not be reproduced, except in full,
without the written consent of Pace Analytical Services, Inc..

Pace Analytical Services, Inc.
7726 Moller Road
Indianapolis, IN 46268
(317)875-5894

ANALYTICAL RESULTS

Project: Genuine Parts/2125641E
Pace Project No.: 5052819

Sample: MW-152 **Lab ID: 5052819011** Collected: 09/15/11 11:35 Received: 09/16/11 16:51 Matrix: Water

Parameters	Results	Units	Report Limit	DF	Prepared	Analyzed	CAS No.	Qual
8260 MSV	Analytical Method: EPA 8260							
p-Isopropyltoluene	ND	ug/L	5.0	1		09/20/11 03:39	99-87-6	
Methylene chloride	ND	ug/L	5.0	1		09/20/11 03:39	75-09-2	
4-Methyl-2-pentanone (MIBK)	ND	ug/L	25.0	1		09/20/11 03:39	108-10-1	
Methyl-tert-butyl ether	ND	ug/L	4.0	1		09/20/11 03:39	1634-04-4	
Naphthalene	ND	ug/L	5.0	1		09/20/11 03:39	91-20-3	
n-Propylbenzene	ND	ug/L	5.0	1		09/20/11 03:39	103-65-1	
Styrene	ND	ug/L	5.0	1		09/20/11 03:39	100-42-5	
1,1,1,2-Tetrachloroethane	ND	ug/L	5.0	1		09/20/11 03:39	630-20-6	
1,1,2,2-Tetrachloroethane	ND	ug/L	5.0	1		09/20/11 03:39	79-34-5	
Tetrachloroethene	ND	ug/L	5.0	1		09/20/11 03:39	127-18-4	
Toluene	ND	ug/L	5.0	1		09/20/11 03:39	108-88-3	
1,2,3-Trichlorobenzene	ND	ug/L	5.0	1		09/20/11 03:39	87-61-6	
1,2,4-Trichlorobenzene	ND	ug/L	5.0	1		09/20/11 03:39	120-82-1	
1,1,1-Trichloroethane	ND	ug/L	5.0	1		09/20/11 03:39	71-55-6	
1,1,2-Trichloroethane	ND	ug/L	5.0	1		09/20/11 03:39	79-00-5	
Trichloroethene	**41.0**	ug/L	5.0	1		09/20/11 03:39	79-01-6	
Trichlorofluoromethane	ND	ug/L	5.0	1		09/20/11 03:39	75-69-4	
1,2,3-Trichloropropane	ND	ug/L	5.0	1		09/20/11 03:39	96-18-4	
1,2,4-Trimethylbenzene	ND	ug/L	5.0	1		09/20/11 03:39	95-63-6	
1,3,5-Trimethylbenzene	ND	ug/L	5.0	1		09/20/11 03:39	108-67-8	
Vinyl acetate	ND	ug/L	50.0	1		09/20/11 03:39	108-05-4	
Vinyl chloride	ND	ug/L	2.0	1		09/20/11 03:39	75-01-4	
Xylene (Total)	ND	ug/L	10.0	1		09/20/11 03:39	1330-20-7	
Dibromofluoromethane (S)	102	%	83-123	1		09/20/11 03:39	1868-53-7	
4-Bromofluorobenzene (S)	97	%	72-125	1		09/20/11 03:39	460-00-4	
Toluene-d8 (S)	102	%	81-114	1		09/20/11 03:39	2037-26-5	

This report shall not be reproduced, except in full,
without the written consent of Pace Analytical Services, Inc..

Pace Analytical Services, Inc.
7726 Moller Road
Indianapolis, IN 46268
(317)875-5894

ANALYTICAL RESULTS

Project: Genuine Parts/2125641E
Pace Project No.: 5052819

Sample: Trip Blank **Lab ID: 5052819012** Collected: 09/15/11 08:00 Received: 09/16/11 16:51 Matrix: Water

Parameters	Results	Units	Report Limit	DF	Prepared	Analyzed	CAS No.	Qual
8260 MSV	Analytical Method: EPA 8260							
Acetone	ND	ug/L	100	1		09/20/11 04:16	67-64-1	
Acrolein	ND	ug/L	50.0	1		09/20/11 04:16	107-02-8	
Acrylonitrile	ND	ug/L	100	1		09/20/11 04:16	107-13-1	
Benzene	ND	ug/L	5.0	1		09/20/11 04:16	71-43-2	
Bromobenzene	ND	ug/L	5.0	1		09/20/11 04:16	108-86-1	
Bromochloromethane	ND	ug/L	5.0	1		09/20/11 04:16	74-97-5	
Bromodichloromethane	ND	ug/L	5.0	1		09/20/11 04:16	75-27-4	
Bromoform	ND	ug/L	5.0	1		09/20/11 04:16	75-25-2	
Bromomethane	ND	ug/L	5.0	1		09/20/11 04:16	74-83-9	
2-Butanone (MEK)	ND	ug/L	25.0	1		09/20/11 04:16	78-93-3	
n-Butylbenzene	ND	ug/L	5.0	1		09/20/11 04:16	104-51-8	
sec-Butylbenzene	ND	ug/L	5.0	1		09/20/11 04:16	135-98-8	
tert-Butylbenzene	ND	ug/L	5.0	1		09/20/11 04:16	98-06-6	
Carbon disulfide	ND	ug/L	10.0	1		09/20/11 04:16	75-15-0	
Carbon tetrachloride	ND	ug/L	5.0	1		09/20/11 04:16	56-23-5	
Chlorobenzene	ND	ug/L	5.0	1		09/20/11 04:16	108-90-7	
Chloroethane	ND	ug/L	5.0	1		09/20/11 04:16	75-00-3	
Chloroform	ND	ug/L	5.0	1		09/20/11 04:16	67-66-3	
Chloromethane	ND	ug/L	5.0	1		09/20/11 04:16	74-87-3	
2-Chlorotoluene	ND	ug/L	5.0	1		09/20/11 04:16	95-49-8	
4-Chlorotoluene	ND	ug/L	5.0	1		09/20/11 04:16	106-43-4	
Dibromochloromethane	ND	ug/L	5.0	1		09/20/11 04:16	124-48-1	
1,2-Dibromoethane (EDB)	ND	ug/L	5.0	1		09/20/11 04:16	106-93-4	
Dibromomethane	ND	ug/L	5.0	1		09/20/11 04:16	74-95-3	
1,2-Dichlorobenzene	ND	ug/L	5.0	1		09/20/11 04:16	95-50-1	
1,3-Dichlorobenzene	ND	ug/L	5.0	1		09/20/11 04:16	541-73-1	
1,4-Dichlorobenzene	ND	ug/L	5.0	1		09/20/11 04:16	106-46-7	
trans-1,4-Dichloro-2-butene	ND	ug/L	100	1		09/20/11 04:16	110-57-6	
Dichlorodifluoromethane	ND	ug/L	5.0	1		09/20/11 04:16	75-71-8	
1,1-Dichloroethane	ND	ug/L	5.0	1		09/20/11 04:16	75-34-3	
1,2-Dichloroethane	ND	ug/L	5.0	1		09/20/11 04:16	107-06-2	
1,1-Dichloroethene	ND	ug/L	5.0	1		09/20/11 04:16	75-35-4	
cis-1,2-Dichloroethene	ND	ug/L	5.0	1		09/20/11 04:16	156-59-2	
trans-1,2-Dichloroethene	ND	ug/L	5.0	1		09/20/11 04:16	156-60-5	
1,2-Dichloropropane	ND	ug/L	5.0	1		09/20/11 04:16	78-87-5	
1,3-Dichloropropane	ND	ug/L	5.0	1		09/20/11 04:16	142-28-9	
2,2-Dichloropropane	ND	ug/L	5.0	1		09/20/11 04:16	594-20-7	
1,1-Dichloropropene	ND	ug/L	5.0	1		09/20/11 04:16	563-58-6	
cis-1,3-Dichloropropene	ND	ug/L	5.0	1		09/20/11 04:16	10061-01-5	
trans-1,3-Dichloropropene	ND	ug/L	5.0	1		09/20/11 04:16	10061-02-6	
Ethylbenzene	ND	ug/L	5.0	1		09/20/11 04:16	100-41-4	
Ethyl methacrylate	ND	ug/L	100	1		09/20/11 04:16	97-63-2	
Hexachloro-1,3-butadiene	ND	ug/L	5.0	1		09/20/11 04:16	87-68-3	
n-Hexane	ND	ug/L	5.0	1		09/20/11 04:16	110-54-3	N2
2-Hexanone	ND	ug/L	25.0	1		09/20/11 04:16	591-78-6	
Iodomethane	ND	ug/L	10.0	1		09/20/11 04:16	74-88-4	
Isopropylbenzene (Cumene)	ND	ug/L	5.0	1		09/20/11 04:16	98-82-8	

This report shall not be reproduced, except in full,
without the written consent of Pace Analytical Services, Inc..

Pace Analytical Services, Inc.
7726 Moller Road
Indianapolis, IN 46268
(317)875-5894

ANALYTICAL RESULTS

Project: Genuine Parts/2125641E
Pace Project No.: 5052819

Sample: Trip Blank **Lab ID: 5052819012** Collected: 09/15/11 08:00 Received: 09/16/11 16:51 Matrix: Water

Parameters	Results	Units	Report Limit	DF	Prepared	Analyzed	CAS No.	Qual
8260 MSV	Analytical Method: EPA 8260							
p-Isopropyltoluene	ND	ug/L	5.0	1		09/20/11 04:16	99-87-6	
Methylene chloride	ND	ug/L	5.0	1		09/20/11 04:16	75-09-2	
4-Methyl-2-pentanone (MIBK)	ND	ug/L	25.0	1		09/20/11 04:16	108-10-1	
Methyl-tert-butyl ether	ND	ug/L	4.0	1		09/20/11 04:16	1634-04-4	
Naphthalene	ND	ug/L	5.0	1		09/20/11 04:16	91-20-3	
n-Propylbenzene	ND	ug/L	5.0	1		09/20/11 04:16	103-65-1	
Styrene	ND	ug/L	5.0	1		09/20/11 04:16	100-42-5	
1,1,1,2-Tetrachloroethane	ND	ug/L	5.0	1		09/20/11 04:16	630-20-6	
1,1,2,2-Tetrachloroethane	ND	ug/L	5.0	1		09/20/11 04:16	79-34-5	
Tetrachloroethene	ND	ug/L	5.0	1		09/20/11 04:16	127-18-4	
Toluene	ND	ug/L	5.0	1		09/20/11 04:16	108-88-3	
1,2,3-Trichlorobenzene	ND	ug/L	5.0	1		09/20/11 04:16	87-61-6	
1,2,4-Trichlorobenzene	ND	ug/L	5.0	1		09/20/11 04:16	120-82-1	
1,1,1-Trichloroethane	ND	ug/L	5.0	1		09/20/11 04:16	71-55-6	
1,1,2-Trichloroethane	ND	ug/L	5.0	1		09/20/11 04:16	79-00-5	
Trichloroethene	ND	ug/L	5.0	1		09/20/11 04:16	79-01-6	
Trichlorofluoromethane	ND	ug/L	5.0	1		09/20/11 04:16	75-69-4	
1,2,3-Trichloropropane	ND	ug/L	5.0	1		09/20/11 04:16	96-18-4	
1,2,4-Trimethylbenzene	ND	ug/L	5.0	1		09/20/11 04:16	95-63-6	
1,3,5-Trimethylbenzene	ND	ug/L	5.0	1		09/20/11 04:16	108-67-8	
Vinyl acetate	ND	ug/L	50.0	1		09/20/11 04:16	108-05-4	
Vinyl chloride	ND	ug/L	2.0	1		09/20/11 04:16	75-01-4	
Xylene (Total)	ND	ug/L	10.0	1		09/20/11 04:16	1330-20-7	
Dibromofluoromethane (S)	102	%	83-123	1		09/20/11 04:16	1868-53-7	
4-Bromofluorobenzene (S)	97	%	72-125	1		09/20/11 04:16	460-00-4	
Toluene-d8 (S)	100	%	81-114	1		09/20/11 04:16	2037-26-5	

This report shall not be reproduced, except in full,
without the written consent of Pace Analytical Services, Inc..

Pace Analytical Services, Inc.
7726 Moller Road
Indianapolis, IN 46268
(317)875-5894

QUALITY CONTROL DATA

Project: Genuine Parts/2125641E
Pace Project No.: 5052819

QC Batch: MSV/35801 Analysis Method: EPA 8260
QC Batch Method: EPA 8260 Analysis Description: 8260 MSV
Associated Lab Samples: 5052819001, 5052819002, 5052819003, 5052819004, 5052819005, 5052819006, 5052819007, 5052819008, 5052819009, 5052819010, 5052819011, 5052819012

METHOD BLANK: 625229 Matrix: Water
Associated Lab Samples: 5052819001, 5052819002, 5052819003, 5052819004, 5052819005, 5052819006, 5052819007, 5052819008, 5052819009, 5052819010, 5052819011, 5052819012

Parameter	Units	Blank Result	Reporting Limit	Analyzed	Qualifiers
1,1,1,2-Tetrachloroethane	ug/L	ND	5.0	09/19/11 18:17	
1,1,1-Trichloroethane	ug/L	ND	5.0	09/19/11 18:17	
1,1,2,2-Tetrachloroethane	ug/L	ND	5.0	09/19/11 18:17	
1,1,2-Trichloroethane	ug/L	ND	5.0	09/19/11 18:17	
1,1-Dichloroethane	ug/L	ND	5.0	09/19/11 18:17	
1,1-Dichloroethene	ug/L	ND	5.0	09/19/11 18:17	
1,1-Dichloropropene	ug/L	ND	5.0	09/19/11 18:17	
1,2,3-Trichlorobenzene	ug/L	ND	5.0	09/19/11 18:17	
1,2,3-Trichloropropane	ug/L	ND	5.0	09/19/11 18:17	
1,2,4-Trichlorobenzene	ug/L	ND	5.0	09/19/11 18:17	
1,2,4-Trimethylbenzene	ug/L	ND	5.0	09/19/11 18:17	
1,2-Dibromoethane (EDB)	ug/L	ND	5.0	09/19/11 18:17	
1,2-Dichlorobenzene	ug/L	ND	5.0	09/19/11 18:17	
1,2-Dichloroethane	ug/L	ND	5.0	09/19/11 18:17	
1,2-Dichloropropane	ug/L	ND	5.0	09/19/11 18:17	
1,3,5-Trimethylbenzene	ug/L	ND	5.0	09/19/11 18:17	
1,3-Dichlorobenzene	ug/L	ND	5.0	09/19/11 18:17	
1,3-Dichloropropane	ug/L	ND	5.0	09/19/11 18:17	
1,4-Dichlorobenzene	ug/L	ND	5.0	09/19/11 18:17	
2,2-Dichloropropane	ug/L	ND	5.0	09/19/11 18:17	
2-Butanone (MEK)	ug/L	ND	25.0	09/19/11 18:17	
2-Chlorotoluene	ug/L	ND	5.0	09/19/11 18:17	
2-Hexanone	ug/L	ND	25.0	09/19/11 18:17	
4-Chlorotoluene	ug/L	ND	5.0	09/19/11 18:17	
4-Methyl-2-pentanone (MIBK)	ug/L	ND	25.0	09/19/11 18:17	
Acetone	ug/L	ND	100	09/19/11 18:17	
Acrolein	ug/L	ND	50.0	09/19/11 18:17	
Acrylonitrile	ug/L	ND	100	09/19/11 18:17	
Benzene	ug/L	ND	5.0	09/19/11 18:17	
Bromobenzene	ug/L	ND	5.0	09/19/11 18:17	
Bromochloromethane	ug/L	ND	5.0	09/19/11 18:17	
Bromodichloromethane	ug/L	ND	5.0	09/19/11 18:17	
Bromoform	ug/L	ND	5.0	09/19/11 18:17	
Bromomethane	ug/L	ND	5.0	09/19/11 18:17	
Carbon disulfide	ug/L	ND	10.0	09/19/11 18:17	
Carbon tetrachloride	ug/L	ND	5.0	09/19/11 18:17	
Chlorobenzene	ug/L	ND	5.0	09/19/11 18:17	
Chloroethane	ug/L	ND	5.0	09/19/11 18:17	
Chloroform	ug/L	ND	5.0	09/19/11 18:17	
Chloromethane	ug/L	ND	5.0	09/19/11 18:17	
cis-1,2-Dichloroethene	ug/L	ND	5.0	09/19/11 18:17	

This report shall not be reproduced, except in full,
without the written consent of Pace Analytical Services, Inc..

Pace Analytical Services, Inc.
7726 Moller Road
Indianapolis, IN 46268
(317)875-5894

QUALITY CONTROL DATA

Project: Genuine Parts/2125641E
Pace Project No.: 5052819

METHOD BLANK: 625229 Matrix: Water

Associated Lab Samples: 5052819001, 5052819002, 5052819003, 5052819004, 5052819005, 5052819006, 5052819007, 5052819008, 5052819009, 5052819010, 5052819011, 5052819012

Parameter	Units	Blank Result	Reporting Limit	Analyzed	Qualifiers
cis-1,3-Dichloropropene	ug/L	ND	5.0	09/19/11 18:17	
Dibromochloromethane	ug/L	ND	5.0	09/19/11 18:17	
Dibromomethane	ug/L	ND	5.0	09/19/11 18:17	
Dichlorodifluoromethane	ug/L	ND	5.0	09/19/11 18:17	
Ethyl methacrylate	ug/L	ND	100	09/19/11 18:17	
Ethylbenzene	ug/L	ND	5.0	09/19/11 18:17	
Hexachloro-1,3-butadiene	ug/L	ND	5.0	09/19/11 18:17	
Iodomethane	ug/L	ND	10.0	09/19/11 18:17	
Isopropylbenzene (Cumene)	ug/L	ND	5.0	09/19/11 18:17	
Methyl-tert-butyl ether	ug/L	ND	4.0	09/19/11 18:17	
Methylene chloride	ug/L	ND	5.0	09/19/11 18:17	
n-Butylbenzene	ug/L	ND	5.0	09/19/11 18:17	
n-Hexane	ug/L	ND	5.0	09/19/11 18:17	N2
n-Propylbenzene	ug/L	ND	5.0	09/19/11 18:17	
Naphthalene	ug/L	ND	5.0	09/19/11 18:17	
p-Isopropyltoluene	ug/L	ND	5.0	09/19/11 18:17	
sec-Butylbenzene	ug/L	ND	5.0	09/19/11 18:17	
Styrene	ug/L	ND	5.0	09/19/11 18:17	
tert-Butylbenzene	ug/L	ND	5.0	09/19/11 18:17	
Tetrachloroethene	ug/L	ND	5.0	09/19/11 18:17	
Toluene	ug/L	ND	5.0	09/19/11 18:17	
trans-1,2-Dichloroethene	ug/L	ND	5.0	09/19/11 18:17	
trans-1,3-Dichloropropene	ug/L	ND	5.0	09/19/11 18:17	
trans-1,4-Dichloro-2-butene	ug/L	ND	100	09/19/11 18:17	
Trichloroethene	ug/L	ND	5.0	09/19/11 18:17	
Trichlorofluoromethane	ug/L	ND	5.0	09/19/11 18:17	
Vinyl acetate	ug/L	ND	50.0	09/19/11 18:17	
Vinyl chloride	ug/L	ND	2.0	09/19/11 18:17	
Xylene (Total)	ug/L	ND	10.0	09/19/11 18:17	
4-Bromofluorobenzene (S)	%	97	72-125	09/19/11 18:17	
Dibromofluoromethane (S)	%	98	83-123	09/19/11 18:17	
Toluene-d8 (S)	%	100	81-114	09/19/11 18:17	

LABORATORY CONTROL SAMPLE: 625230

Parameter	Units	Spike Conc.	LCS Result	LCS % Rec	% Rec Limits	Qualifiers
1,1,1,2-Tetrachloroethane	ug/L	50	50.9	102	69-122	
1,1,1-Trichloroethane	ug/L	50	49.0	98	69-126	
1,1,2,2-Tetrachloroethane	ug/L	50	51.4	103	68-134	
1,1,2-Trichloroethane	ug/L	50	54.6	109	77-129	
1,1-Dichloroethane	ug/L	50	49.4	99	70-127	
1,1-Dichloroethene	ug/L	50	52.9	106	75-145	
1,1-Dichloropropene	ug/L	50	52.8	106	75-126	
1,2,3-Trichlorobenzene	ug/L	50	46.6	93	63-130	

This report shall not be reproduced, except in full,
without the written consent of Pace Analytical Services, Inc..

Pace Analytical Services, Inc.
7726 Moller Road
Indianapolis, IN 46268
(317)875-5894

QUALITY CONTROL DATA

Project: Genuine Parts/2125641E
Pace Project No.: 5052819

LABORATORY CONTROL SAMPLE: 625230

Parameter	Units	Spike Conc.	LCS Result	LCS % Rec	% Rec Limits	Qualifiers
1,2,3-Trichloropropane	ug/L	100	96.9	97	45-121	
1,2,4-Trichlorobenzene	ug/L	50	46.0	92	64-122	
1,2,4-Trimethylbenzene	ug/L	50	49.2	98	68-129	
1,2-Dibromoethane (EDB)	ug/L	50	48.0	96	77-123	
1,2-Dichlorobenzene	ug/L	50	49.5	99	74-123	
1,2-Dichloroethane	ug/L	50	50.2	100	71-127	
1,2-Dichloropropane	ug/L	50	51.9	104	75-126	
1,3,5-Trimethylbenzene	ug/L	50	50.4	101	69-129	
1,3-Dichlorobenzene	ug/L	50	49.5	99	76-123	
1,3-Dichloropropane	ug/L	50	48.4	97	77-126	
1,4-Dichlorobenzene	ug/L	50	47.7	95	77-121	
2,2-Dichloropropane	ug/L	50	47.3	95	45-138	
2-Butanone (MEK)	ug/L	250	254	102	42-177	
2-Chlorotoluene	ug/L	50	50.8	102	74-129	
2-Hexanone	ug/L	250	260	104	57-162	
4-Chlorotoluene	ug/L	50	53.3	107	70-125	
4-Methyl-2-pentanone (MIBK)	ug/L	250	235	94	64-135	
Acetone	ug/L	250	378	151	10-200	
Acrolein	ug/L	1000	1120	112	10-200	
Acrylonitrile	ug/L	1000	1010	101	59-144	
Benzene	ug/L	50	50.4	101	76-123	
Bromobenzene	ug/L	50	50.1	100	67-130	
Bromochloromethane	ug/L	50	49.4	99	58-153	
Bromodichloromethane	ug/L	50	50.8	102	71-124	
Bromoform	ug/L	50	45.6	91	64-116	
Bromomethane	ug/L	50	48.1	96	23-197	
Carbon disulfide	ug/L	100	97.0	97	55-146	
Carbon tetrachloride	ug/L	50	51.3	103	65-125	
Chlorobenzene	ug/L	50	50.8	102	78-120	
Chloroethane	ug/L	50	56.2	112	56-163	
Chloroform	ug/L	50	50.4	101	73-122	
Chloromethane	ug/L	50	50.0	100	46-146	
cis-1,2-Dichloroethene	ug/L	50	51.5	103	79-129	
cis-1,3-Dichloropropene	ug/L	50	49.2	98	66-123	
Dibromochloromethane	ug/L	50	47.3	95	70-123	
Dibromomethane	ug/L	50	51.4	103	73-123	
Dichlorodifluoromethane	ug/L	50	47.6	95	19-200	
Ethyl methacrylate	ug/L	200	209	104	70-127	
Ethylbenzene	ug/L	50	52.4	105	75-120	
Hexachloro-1,3-butadiene	ug/L	50	49.9	100	64-131	
Iodomethane	ug/L	100	101	101	16-181	
Isopropylbenzene (Cumene)	ug/L	50	51.6	103	73-123	
Methyl-tert-butyl ether	ug/L	100	99.5	100	66-128	
Methylene chloride	ug/L	50	50.8	102	61-138	
n-Butylbenzene	ug/L	50	50.0	100	69-130	
n-Hexane	ug/L	50	43.9	88	67-142	N2
n-Propylbenzene	ug/L	50	51.2	102	71-132	
Naphthalene	ug/L	50	54.0	108	62-130	

This report shall not be reproduced, except in full,
without the written consent of Pace Analytical Services, Inc..

Pace Analytical Services, Inc.
7726 Moller Road
Indianapolis, IN 46268
(317)875-5894

QUALITY CONTROL DATA

Project: Genuine Parts/2125641E
Pace Project No.: 5052819

LABORATORY CONTROL SAMPLE: 625230

Parameter	Units	Spike Conc.	LCS Result	LCS % Rec	% Rec Limits	Qualifiers
p-Isopropyltoluene	ug/L	50	51.8	104	71-126	
sec-Butylbenzene	ug/L	50	52.0	104	69-130	
Styrene	ug/L	50	51.9	104	75-125	
tert-Butylbenzene	ug/L	50	50.6	101	49-114	
Tetrachloroethene	ug/L	50	50.8	102	57-125	
Toluene	ug/L	50	47.8	96	72-124	
trans-1,2-Dichloroethene	ug/L	50	52.1	104	71-145	
trans-1,3-Dichloropropene	ug/L	50	48.4	97	58-118	
trans-1,4-Dichloro-2-butene	ug/L	200	203	101	50-121	
Trichloroethene	ug/L	50	51.3	103	77-122	
Trichlorofluoromethane	ug/L	50	53.7	107	56-159	
Vinyl acetate	ug/L	200	184	92	27-119	
Vinyl chloride	ug/L	50	47.3	95	61-146	
Xylene (Total)	ug/L	150	150	100	72-126	
4-Bromofluorobenzene (S)	%			100	72-125	
Dibromofluoromethane (S)	%			98	83-123	
Toluene-d8 (S)	%			99	81-114	

MATRIX SPIKE & MATRIX SPIKE DUPLICATE: 625231 625232

Parameter	Units	5052819001 Result	MS Spike Conc.	MSD Spike Conc.	MS Result	MSD Result	MS % Rec	MSD % Rec	% Rec Limits	RPD	Max RPD	Qual
1,1,1,2-Tetrachloroethane	ug/L	ND	50	50	53.5	52.9	107	106	30-122	1	20	
1,1,1-Trichloroethane	ug/L	ND	50	50	52.7	53.3	105	107	37-136	1	20	
1,1,2,2-Tetrachloroethane	ug/L	ND	50	50	56.7	56.9	113	114	47-132	.4	20	
1,1,2-Trichloroethane	ug/L	ND	50	50	58.2	58.7	116	117	53-131	.8	20	
1,1-Dichloroethane	ug/L	ND	50	50	53.1	53.5	106	107	47-138	.7	20	
1,1-Dichloroethene	ug/L	ND	50	50	59.0	59.7	116	117	54-152	1	20	
1,1-Dichloropropene	ug/L	ND	50	50	54.2	54.8	108	110	47-136	1	20	
1,2,3-Trichlorobenzene	ug/L	ND	50	50	46.5	44.0	93	88	15-132	5	20	
1,2,3-Trichloropropane	ug/L	ND	100	100	102	104	102	104	24-108	2	20	
1,2,4-Trichlorobenzene	ug/L	ND	50	50	44.4	41.5	89	83	10-130	7	20	
1,2,4-Trimethylbenzene	ug/L	ND	50	50	45.4	41.8	91	84	10-141	8	20	
1,2-Dibromoethane (EDB)	ug/L	ND	50	50	52.8	52.8	106	106	49-130	.03	20	
1,2-Dichlorobenzene	ug/L	ND	50	50	48.3	45.5	97	91	20-137	6	20	
1,2-Dichloroethane	ug/L	ND	50	50	54.8	56.4	110	113	42-139	3	20	
1,2-Dichloropropane	ug/L	ND	50	50	53.8	54.2	108	108	50-131	.7	20	
1,3,5-Trimethylbenzene	ug/L	ND	50	50	45.5	43.1	91	86	10-145	5	20	
1,3-Dichlorobenzene	ug/L	ND	50	50	46.5	43.7	93	87	13-143	6	20	
1,3-Dichloropropane	ug/L	ND	50	50	51.9	52.0	104	104	53-130	.2	20	
1,4-Dichlorobenzene	ug/L	ND	50	50	44.7	42.5	89	85	13-140	5	20	
2,2-Dichloropropane	ug/L	ND	50	50	50.7	51.6	101	103	13-142	2	20	
2-Butanone (MEK)	ug/L	ND	250	250	182	187	73	75	43-142	2	20	
2-Chlorotoluene	ug/L	ND	50	50	47.3	44.5	95	89	15-145	6	20	
2-Hexanone	ug/L	ND	250	250	219	226	88	90	46-139	3	20	
4-Chlorotoluene	ug/L	ND	50	50	49.2	46.2	98	92	12-143	6	20	
4-Methyl-2-pentanone (MIBK)	ug/L	ND	250	250	259	262	104	105	43-140	1	20	

This report shall not be reproduced, except in full,
without the written consent of Pace Analytical Services, Inc..

Pace Analytical Services, Inc.
7726 Moller Road
Indianapolis, IN 46268
(317)875-5894

QUALITY CONTROL DATA

Project: Genuine Parts/2125641E
Pace Project No.: 5052819

MATRIX SPIKE & MATRIX SPIKE DUPLICATE: 625231 625232

Parameter	Units	5052819001 Result	MS Spike Conc.	MSD Spike Conc.	MS Result	MSD Result	MS % Rec	MSD % Rec	% Rec Limits	RPD	Max RPD	Qual
Acetone	ug/L	ND	250	250	169	175	68	70	38-155	4	20	
Acrolein	ug/L	ND	1000	1000	1330	1310	133	131	11-200	1	20	
Acrylonitrile	ug/L	ND	1000	1000	1100	1120	110	112	42-150	2	20	
Benzene	ug/L	ND	50	50	52.7	53.0	105	106	52-134	.5	20	
Bromobenzene	ug/L	ND	50	50	47.6	47.6	95	95	25-140	.2	20	
Bromochloromethane	ug/L	ND	50	50	53.2	54.4	106	109	54-144	2	20	
Bromodichloromethane	ug/L	ND	50	50	53.6	53.3	107	107	42-128	.6	20	
Bromoform	ug/L	ND	50	50	50.7	50.8	101	102	34-116	.2	20	
Bromomethane	ug/L	ND	50	50	55.3	53.6	111	107	10-200	3	20	
Carbon disulfide	ug/L	ND	100	100	101	101	101	101	43-144	.4	20	
Carbon tetrachloride	ug/L	ND	50	50	54.7	55.2	109	110	26-136	.8	20	
Chlorobenzene	ug/L	ND	50	50	50.0	49.2	100	98	33-136	2	20	
Chloroethane	ug/L	ND	50	50	61.2	64.9	122	130	21-200	6	20	
Chloroform	ug/L	ND	50	50	54.6	55.1	109	110	50-134	.8	20	
Chloromethane	ug/L	ND	50	50	51.5	54.3	103	109	32-160	5	20	
cis-1,2-Dichloroethene	ug/L	763	50	50	831	855	136	184	48-145	3	20	M0
cis-1,3-Dichloropropene	ug/L	ND	50	50	51.5	51.8	103	104	35-116	.5	20	
Dibromochloromethane	ug/L	ND	50	50	51.8	52.4	104	105	39-122	1	20	
Dibromomethane	ug/L	ND	50	50	54.8	54.6	110	109	49-134	.4	20	
Dichlorodifluoromethane	ug/L	ND	50	50	52.3	53.8	105	108	35-200	3	20	
Ethyl methacrylate	ug/L	ND	200	200	224	226	112	113	54-123	1	20	
Ethylbenzene	ug/L	ND	50	50	49.1	47.6	98	95	29-132	3	20	
Hexachloro-1,3-butadiene	ug/L	ND	50	50	39.8	34.4	80	69	10-146	15	20	
Iodomethane	ug/L	ND	100	100	108	113	108	113	10-171	4	20	
Isopropylbenzene (Cumene)	ug/L	ND	50	50	48.0	45.7	96	91	11-146	5	20	
Methyl-tert-butyl ether	ug/L	ND	100	100	110	113	110	113	39-137	3	20	
Methylene chloride	ug/L	ND	50	50	53.8	55.3	108	111	47-141	3	20	
n-Butylbenzene	ug/L	ND	50	50	40.2	36.4	80	73	10-156	10	20	
n-Hexane	ug/L	ND	50	50	44.9	45.8	90	92	51-137	2	20	N2
n-Propylbenzene	ug/L	ND	50	50	44.5	42.2	89	84	10-148	5	20	
Naphthalene	ug/L	ND	50	50	56.0	54.6	112	109	40-124	3	20	
p-Isopropyltoluene	ug/L	ND	50	50	44.0	40.4	88	81	10-150	8	20	
sec-Butylbenzene	ug/L	ND	50	50	44.6	40.8	89	82	10-150	9	20	
Styrene	ug/L	ND	50	50	50.2	48.5	100	97	20-143	3	20	
tert-Butylbenzene	ug/L	ND	50	50	46.0	42.9	92	86	10-123	7	20	
Tetrachloroethene	ug/L	ND	50	50	49.7	49.1	99	98	30-124	1	20	
Toluene	ug/L	ND	50	50	47.9	48.0	96	96	42-130	.3	20	
trans-1,2-Dichloroethene	ug/L	5.2	50	50	59.7	60.0	109	110	48-144	.5	20	
trans-1,3-Dichloropropene	ug/L	ND	50	50	52.3	51.9	105	104	24-114	.7	20	
trans-1,4-Dichloro-2-butene	ug/L	ND	200	200	215	220	107	110	22-120	3	20	
Trichloroethene	ug/L	ND	50	50	50.9	52.2	102	104	44-130	3	20	
Trichlorofluoromethane	ug/L	ND	50	50	58.6	60.8	117	122	17-200	4	20	
Vinyl acetate	ug/L	ND	200	200	200	199	100	100	10-115	.3	20	
Vinyl chloride	ug/L	269	50	50	311	322	84	105	45-159	3	20	
Xylene (Total)	ug/L	ND	150	150	144	138	96	92	29-131	4	20	
4-Bromofluorobenzene (S)	%						99	99	72-125		20	
Dibromofluoromethane (S)	%						100	100	83-123		20	

This report shall not be reproduced, except in full,
without the written consent of Pace Analytical Services, Inc..

Pace Analytical Services, Inc.
7726 Moller Road
Indianapolis, IN 46268
(317)875-5894

QUALITY CONTROL DATA

Project: Genuine Parts/2125641E
Pace Project No.: 5052819

MATRIX SPIKE & MATRIX SPIKE DUPLICATE: 625231 625232

Parameter	Units	5052819001 Result	MS Spike Conc.	MSD Spike Conc.	MS Result	MSD Result	MS % Rec	MSD % Rec	% Rec Limits	RPD	Max RPD	Qual
Toluene-d8 (S)	%						97	97	81-114		20	

This report shall not be reproduced, except in full,
without the written consent of Pace Analytical Services, Inc..

Pace Analytical Services, Inc.
7726 Moller Road
Indianapolis, IN 46268
(317)875-5894

QUALIFIERS

Project: Genuine Parts/2125641E
Pace Project No.: 5052819

DEFINITIONS

DF - Dilution Factor, if reported, represents the factor applied to the reported data due to changes in sample preparation, dilution of the sample aliquot, or moisture content.

ND - Not Detected at or above adjusted reporting limit.

J - Estimated concentration above the adjusted method detection limit and below the adjusted reporting limit.

MDL - Adjusted Method Detection Limit.

S - Surrogate

1,2-Diphenylhydrazine (8270 listed analyte) decomposes to Azobenzene.

Consistent with EPA guidelines, unrounded data are displayed and have been used to calculate % recovery and RPD values.

LCS(D) - Laboratory Control Sample (Duplicate)

MS(D) - Matrix Spike (Duplicate)

DUP - Sample Duplicate

RPD - Relative Percent Difference

NC - Not Calculable.

SG - Silica Gel - Clean-Up

U - Indicates the compound was analyzed for, but not detected.

N-Nitrosodiphenylamine decomposes and cannot be separated from Diphenylamine using Method 8270. The result reported for each analyte is a combined concentration.

Pace Analytical is TNI accredited. Contact your Pace PM for the current list of accredited analytes.

ANALYTE QUALIFIERS

M0	Matrix spike recovery and/or matrix spike duplicate recovery was outside laboratory control limits.
N2	The lab does not hold TNI accreditation for this parameter.

This report shall not be reproduced, except in full,
without the written consent of Pace Analytical Services, Inc..

Pace Analytical®
www.pacelabs.com

CHAIN-OF-CUSTODY / Analytical Request Document

The Chain-of-Custody is a LEGAL DOCUMENT. All relevant fields must be completed accurately.

5052819

Page: of

1461875

Section A Required Client Information:

Company: ENVIRON
Address: 1 Indiana Square, Indianapolis, IN 46204
Email To: ggerosa@ENVIRONcorp.com
Phone: 317-423-8710 Fax:
Requested Due Date/TAT: 5-Day

Section B Required Project Information:

Report To: Frank West
Copy To: fwest@environcorp.com
Purchase Order No.:
Project Name: Genuine Parts
Project Number: 21256410

Section C Invoice Information:

Attention: Frank West
Company Name: See A
Address:
Pace Quote Reference:
Pace Project Manager: Mick Mayse
Pace Profile #:

REGULATORY AGENCY

☐ NPDES ☐ GROUND WATER ☐ DRINKING WATER
☐ UST ☐ RCRA ☐ OTHER

Site Location STATE: IN

Section D Required Client Information

Matrix Codes (MATRIX / CODE): Drinking Water DW; Water WT; Waste Water WW; Product P; Soil/Solid SL; Oil OL; Wipe WP; Air AR; Tissue TS; Other OT

SAMPLE ID (A-Z, 0-9 / ,-) Sample IDs MUST BE UNIQUE

Requested Analysis Filtered (Y/N): Analysis Test: VOC 8260B

ITEM #	SAMPLE ID	MATRIX CODE (see valid codes to left)	SAMPLE TYPE (G=GRAB C=COMP)	COLLECTED Composite Start DATE	Composite Start TIME	Composite End/Grab DATE	Composite End/Grab TIME	SAMPLE TEMP AT COLLECTION	# OF CONTAINERS	Preservatives: Unpreserved	H_2SO_4	HNO_3	HCl	NaOH	$Na_2S_2O_3$	Methanol	Other	Analysis Test (Y/N) VOC 8260B	Residual Chlorine (Y/N)	Pace Project No./ Lab I.D.
1	MW-166D	WT	G			9-16-11	15:45		9				X					X		MS/MSD 001
2	MW-166S						1435		3											002
3	MW-165D						1325													003
4	MW-165S						1205													004
5	MW-167D						1025													005
6	MW-167D Dup						1025													006
7	MW-148R					9-15-11	1725													007
8	MW-10-1R						1610													008
9	MW-156						1450													009
10	MW-173						1320													010
11	MW-152						1135													011
12	Trip Blank					—	—													012

ADDITIONAL COMMENTS	RELINQUISHED BY / AFFILIATION	DATE	TIME	ACCEPTED BY / AFFILIATION	DATE	TIME	SAMPLE CONDITIONS			
	Chris Ferguson / ENVIRON	9-16-11	1651	Marcia Bennett / Pace	9/16/11	16:51	0.3°C	Y	N	Y

Temp in °C | Received on Ice (Y/N) | Custody Sealed Cooler (Y/N) | Samples Intact (Y/N)

WI Client deliv

ORIGINAL

SAMPLER NAME AND SIGNATURE
PRINT Name of SAMPLER: Chris Ferguson
SIGNATURE of SAMPLER:
DATE Signed (MM/DD/YY): 9-16-11

*Important Note: By signing this form you are accepting Pace's NET 30 day payment terms and agreeing to late charges of 1.5% per month for any invoices not paid within 30 days.

Sample Condition Upon Receipt

Pace Analytical

Client Name: Environ Project # 5052819

Courier: ☐ Fed Ex ☐ UPS ☐ USPS ☑ Client ☐ Commercial ☐ Pace Other

Tracking #:

Custody Seal on Cooler/Box Present: ☐ yes ☑ no Seals intact: ☐ yes ☑ no

Date/Time 5035A kits placed in freezer

Packing Material: ☐ Bubble Wrap ☑ Bubble Bags ☐ None ☐ Other

Thermometer Used 1 2 3 4 6 A B C D E Type of Ice: (Wet) Blue None ☑ Samples on ice, cooling process has begun

Cooler Temperature (Corrected, if applicable) 0.3°C Ice Visible in Sample Containers: ☐ yes ☑ no

Temp should be above freezing to 6°C

Date and Initials of person examining contents: MB 9/16/11

		Comments:
Chain of Custody Present:	☑Yes ☐No ☐N/A	1.
Chain of Custody Filled Out:	☑Yes ☐No ☐N/A	2.
Chain of Custody Relinquished:	☑Yes ☐No ☐N/A	3.
Sampler Name & Signature on COC:	☑Yes ☐No ☐N/A	4.
Short Hold Time Analysis (<72hr):	☐Yes ☐No ☑N/A	5.
Rush Turn Around Time Requested:	☐Yes ☑No ☐N/A	6. 5day MB
Containers Intact:	☑Yes ☐No ☐N/A	7.
Sample Labels match COC: -Includes date/time/ID/Analysis	☐Yes ☑No ☐N/A	8. MW-166D = no time on COC but vials = 15:45 MB
All containers needing acid/base pres. have been checked? exceptions: VOA, coliform, TOC, O&G	☐Yes ☐No ☑N/A	9. (Circle) HNO3 H2SO4 NaOH HCl
All containers needing preservation are found to be in compliance with EPA recommendation.	☐Yes ☐No ☑N/A	
Headspace in VOA Vials (>6mm):	☐Yes ☑No ☐N/A	10.
Trip Blank Present:	☑Yes ☐No ☐N/A	11.
Trip Blank Custody Seals Present	☑Yes ☐No ☐N/A	
Project Manager Review		
Samples Arrived within Hold Time:	☑Yes ☐No ☐N/A	12.
Sufficient Volume:	☑Yes ☐No ☐N/A	13.
Correct Containers Used:	☑Yes ☐No ☐N/A	14.

Client Notification/ Resolution: Field Data Required? Y / N

Person Contacted: _____ Date/Time: _____

Comments/ Resolution: _____

Project Manager Review: M. Mayer **Date:** 9/16/11

Form F-IN-Q290-rev.04, 28Apr2011

CLIENT: Environ

Sample Container Count

Pace Analytical
www.pacelabs.com

COC PAGE ___ of ___
COC ID# 1461875

Project # 5052819

Sample Line Item	DG9H	AG1U	WGFU	R 4/6	BP2N	BP2U	BP2S	BP3N	BP3U	BP3S	AG3S	AG1H				Comments
1	9 ~~8~~ MB 9/16/11															
2	3															no collection time on COC, but vials = 15:45 MB 9/16/11
3	3															
4	3															
5	3															
6	3															
7	3															
8	3															
9	3															
10	3															
11	3															
12	3															

Container Codes

DG9H	40mL HCL amber voa vial	AF	Air Filter	BP1N	1 liter HNO3 plastic	DG9P	40mL TSP amber vial
AG1U	1liter unpreserved amber glass	AG1H	1 liter HCL amber glass	BP1S	1 liter H2SO4 plastic	DG9S	40mL H2SO4 amber vial
WGFU	4oz clear soil jar	AG1S	1 liter H2SO4 amber glass	BP1U	1 liter unpreserved plastic	DG9T	40mL Na Thio amber vial
R	terra core kit	AG1T	1 liter Na Thiosulfate amber gl	BP1Z	1 liter NaOH, Zn, Ac	DG9U	40mL unpreserved **amber** vial
BP2N	500mL HNO3 plastic	AG2N	500mL HNO3 amber glass	BP2A	500mL NaOH, Asc Acid plastic	I	Wipe/Swab
BP2U	500mL unpreserved plastic	AG2S	500mL H2SO4 amber glass	BP2O	500mL NaOH plastic	JGFU	4oz unpreserved amber wide
BP2S	500mL H2SO4 plastic	AG2U	500mL unpreserved amber gla	BP2Z	500mL NaOH, Zn Ac	U	Summa Can
BP3N	250mL HNO3 plastic	AG3U	250mL unpreserved amber gla	BP3A	250mL NaOh, Asc Acid plastic	VG9H	40mL HCL clear vial
BP3U	250mL unpreserved plastic	BG1H	1 liter HCL clear glass	BP3C	250mL NaOH plastic	VG9T	40mL Na Thio. clear vial
BP3S	250mL H2SO4 plastic	BG1S	1 liter H2SO4 clear glass	BP3Z	250mL NaOH, Zn Ac plastic	VG9U	40mL unpreserved **clear** vial
AG3S	250mL H2SO4 glass amber	BG1T	1 liter Na Thiosulfate clear gla	C	Air Cassettes	VSG	Headspace septa vial & HCL
AG1S	1 liter H2SO4 amber glass	BG1U	1 liter unpreserved glass	DG9B	40mL Na Bisulfate amber vial	WGFX	4oz wide jar w/hexane wipe
BP1U	1 liter unpreserved plastic	BP1A	1 liter NaOH, Asc Acid plastic	DG9M	40mL MeOH clear vial	ZPLC	Ziploc Bag