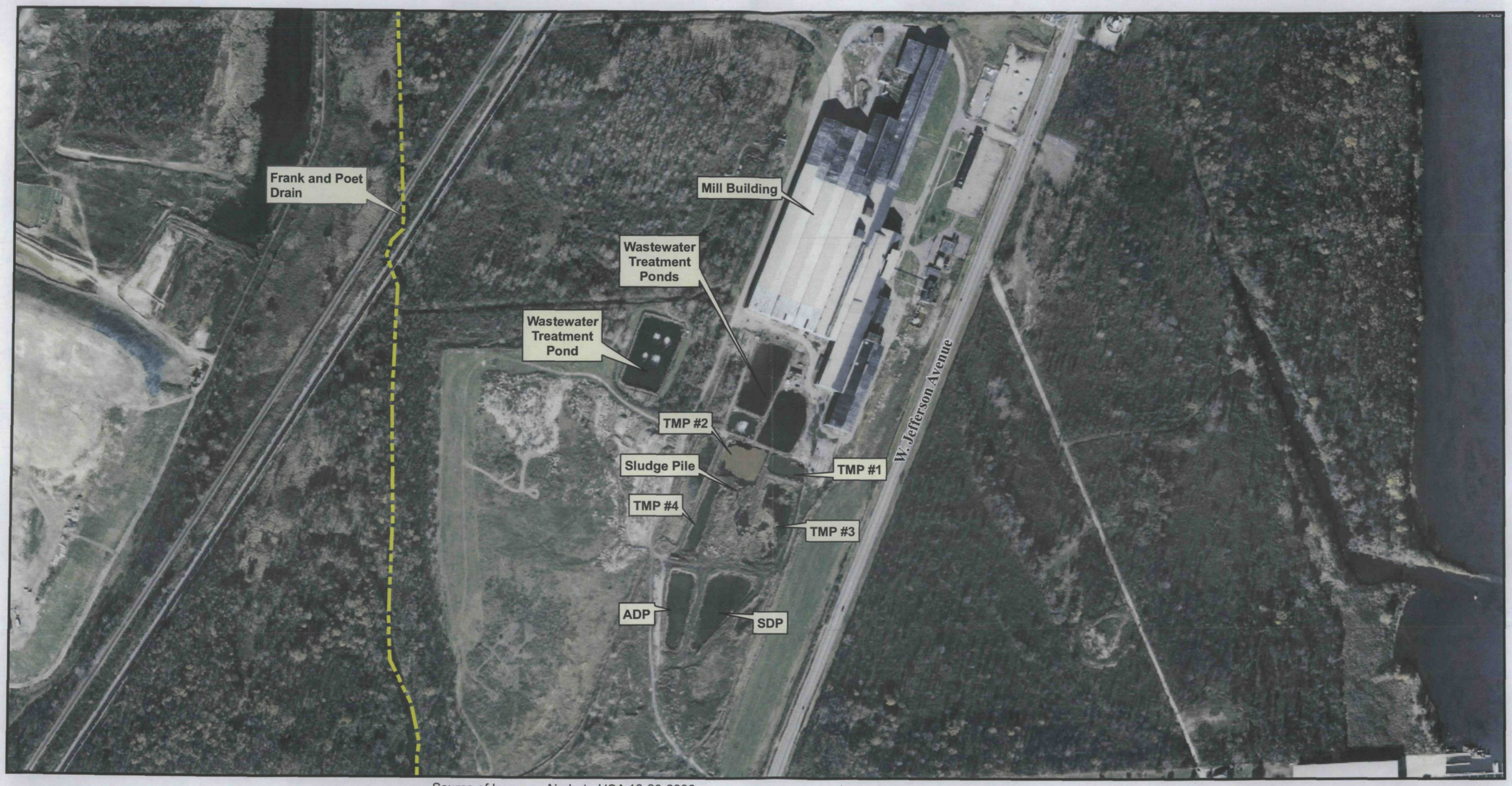

Source of Imagery: Airphoto USA 10-30-2006

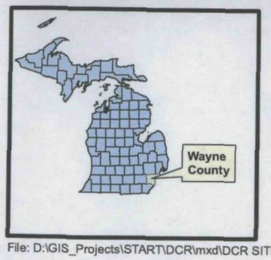

N
W E
S

0 200 400
Feet

File: D:\GIS_Projects\START\DCR\mxd\DCR SITE LAYOUT-Fig2.mxd, 12-Dec-07 14:01, BROWNK

Figure Key/Notes

Approximate Drain Location
TMP - Tandem Mill Pond
ADP - Acid Dosing Pond
SDP - Sludge Drying Pond

US EPA RECORDS CENTER REGION 5
412098

Figure 2

Prepared for: **U.S. EPA REGION V** Contract No: EP-S5-06-04 TDD No.: S05-0002-0706-009 DCN: 214-2A-ABKJ	Prepared by: **WESTON SOLUTIONS, INC.** 7800 W. Outer Drive, Suite 200 Detroit, MI 48235	SITE LAYOUT MAP DETROIT COLD ROLLING SITE GIBRALTAR, WAYNE CO., MI DECEMBER 2007 Scale: 1" = 400'