REFERENCE 8

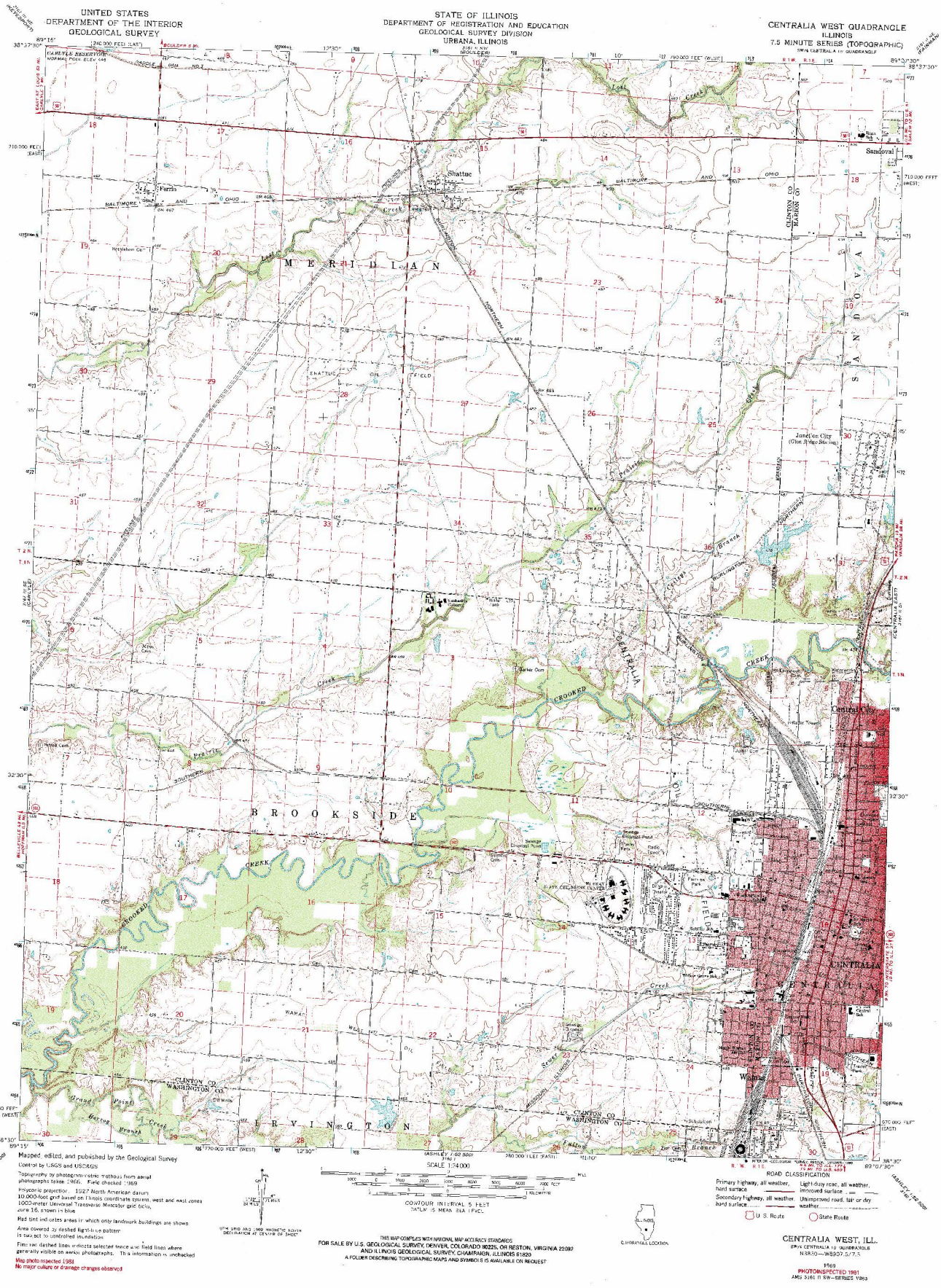
UNITED STATES
DEPARTMENT OF THE INTERIOR
GEOLOGICAL SURVEY
STATE OF ILLINOIS
DEPARTMENT OF REGISTRATION AND EDUCATION
GEOLOGICAL SURVEY DIVISION
URBANA, ILLINOIS
CENTRALIA WEST QUADRANGLE
ILLINOIS
7.5 MINUTE SERIES (TOPOGRAPHIC)
Shattuc
Ferrin
Sandoval
Junction City
Central City
Wamac
M E R I D I A N
B R O O K S I D E
E R V I N G T O N
S A N D O V A L
CENTRALIA
CROOKED CREEK
CLINTON CO
WASHINGTON CO
MARION CO
Mapped, edited, and published by the Geological Survey
Control by USGS and USC&GS
Topography by photogrammetric methods from aerial photographs taken 1966. Field checked 1969
Polyconic projection. 1927 North American datum
10,000-foot grid based on Illinois coordinate system, west and east zones
1000-meter Universal Transverse Mercator grid ticks, zone 16, shown in blue
Red tint indicates areas in which only landmark buildings are shown
Area covered by dashed light-blue pattern is subject to controlled inundation
Fine red dashed lines indicate selected fence and field lines where generally visible on aerial photographs. This information is unchecked
Map photo inspected 1981
No major culture or drainage changes observed
SCALE 1:24 000
CONTOUR INTERVAL 5 FEET
DATUM IS MEAN SEA LEVEL
THIS MAP COMPLIES WITH NATIONAL MAP ACCURACY STANDARDS
FOR SALE BY U.S. GEOLOGICAL SURVEY, DENVER, COLORADO 80225, OR RESTON, VIRGINIA 22092
AND ILLINOIS GEOLOGICAL SURVEY, CHAMPAIGN, ILLINOIS 61820
A FOLDER DESCRIBING TOPOGRAPHIC MAPS AND SYMBOLS IS AVAILABLE ON REQUEST
ROAD CLASSIFICATION
Primary highway, all weather, hard surface
Light-duty road, all weather, improved surface
Secondary highway, all weather, hard surface
Unimproved road, fair or dry weather
U. S. Route
State Route
CENTRALIA WEST, ILL.
SW/4 CENTRALIA 10 QUADRANGLE
N3830—W8907.5/7.5
1969
PHOTOINSPECTED 1981
AMS 3161 II SW—SERIES V863