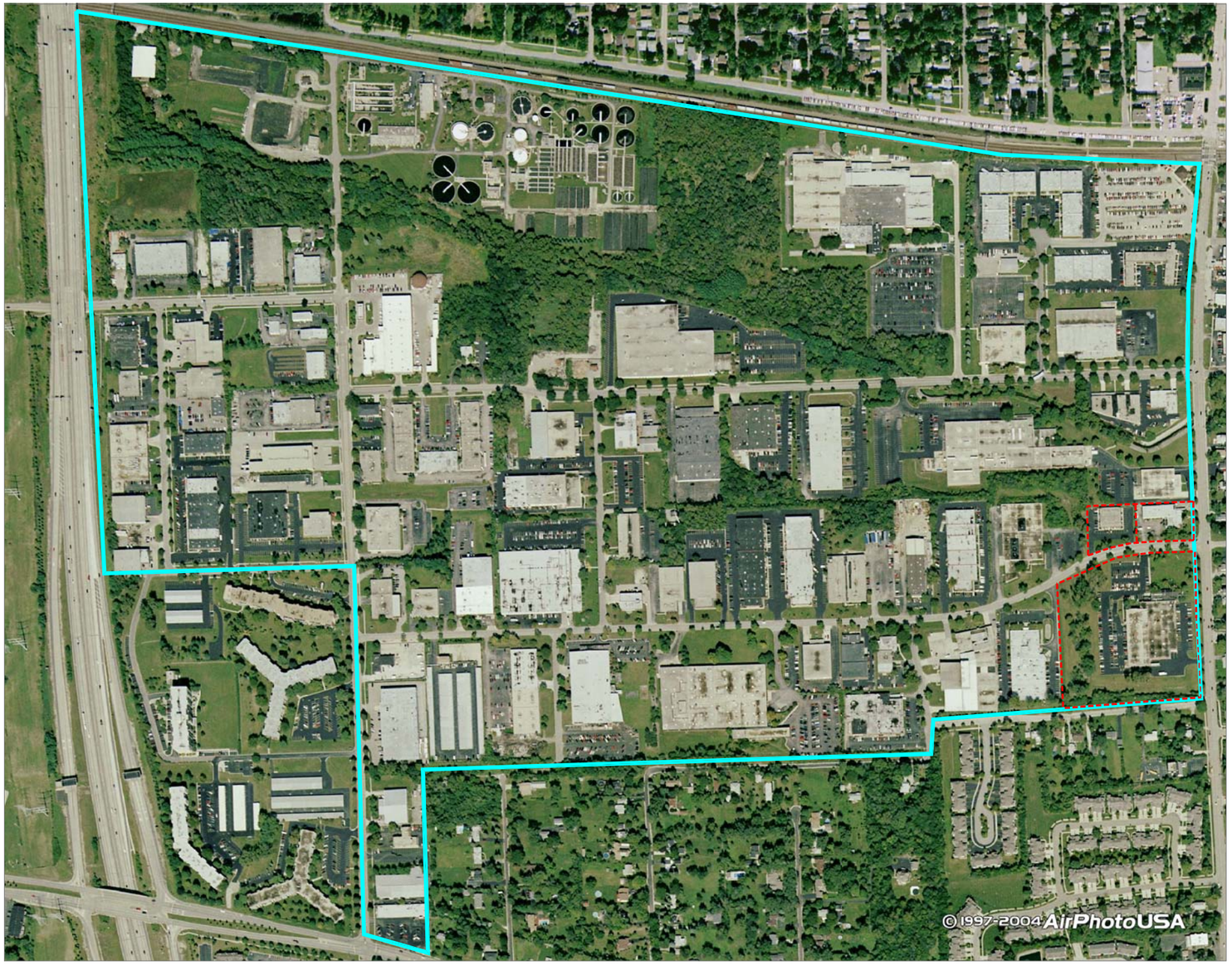

N

SCALE 1"=500'

0 250' 500' 1000'

LEGEND

APPROXIMATE PROPERTY BOUNDARY SUBJECT TO PHASE Ia BEDROCK ASSESSMENT.

APPROXIMATE INDUSTRIAL PARK BOUNDARY

SOURCES

1. PROPERTY BOUNDARIES DERIVED FROM DUPAGE COUNTY AREA MAP DATED DEC. 2005
2. 2004 AERIAL PHOTOGRAPH: AIR PHOTO U.S.A.

COPYRIGHT ©2006 WEAVER BOOS CONSULTANTS. ALL RIGHTS RESERVED.

REUSE OF DOCUMENTS

THIS DOCUMENT, AND THE DESIGNS INCORPORATED HEREIN, AS AN INSTRUMENT OF PROFESSIONAL SERVICE, IS THE PROPERTY OF WEAVER BOOS CONSULTANTS, AND IS NOT TO BE USED IN WHOLE OR IN PART, WITHOUT THE WRITTEN AUTHORIZATION OF WEAVER BOOS CONSULTANTS.

SITE LOCATION
ELLSWORTH INDUSTRIAL PARK

DOWNERS GROVE, ILLINOIS

WEAVER BOOS CONSULTANTS
1813 N. MILL STREET, SUITE A, NAPERVILLE, ILLINOIS 60563
(630) 717-4848 (MAIN) (630) 717-4850 (FAX)

NAPERVILLE, IL
CHICAGO, IL
GRIFFITH, IN

SPRINGFIELD, IL
COLUMBUS, OH
DENVER, CO

SOUTH BEND, IN
FORT WORTH, TX

DRAWN BY: CJB	DATE: 11/09/06	FILE: EL000002.DWG
REVIEWED BY: CRD	CAD: 1945-300-03	FIGURE 1

SOURCES

1. PROPERTY BOUNDARIES DERIVED FROM DUPAGE COUNTY AREA MAP DATED DEC. 2005
2. MONITORING WELL LOCATIONS ARE APPROXIMATE BASED ON GPS FIELD SURVEY CONDUCTED BY WEAVER BOOS PERSONNEL ON 10/25/06.
3. 2004 AERIAL PHOTOGRAPH: AIR PHOTO U.S.A.

LEGEND

- APPROXIMATE WELL LOCATION (USEPA)
- APPROXIMATE WELL LOCATION (WEAVER BOOS)
- APPROXIMATE PROPERTY BOUNDARY SUBJECT TO PHASE Ia BEDROCK ASSESSMENT.

SCALE 1"=100'

0 50' 100' 200'

N

REUSE OF DOCUMENTS

THIS DOCUMENT, AND THE DESIGNS INCORPORATED HEREIN, AS AN INSTRUMENT OF PROFESSIONAL SERVICE, IS THE PROPERTY OF WEAVER BOOS CONSULTANTS, AND IS NOT TO BE USED IN WHOLE OR IN PART, WITHOUT THE WRITTEN AUTHORIZATION OF WEAVER BOOS CONSULTANTS.

WELL LOCATION MAP
ELLSWORTH INDUSTRIAL PARK

DOWNERS GROVE, ILLINOIS

WEAVER BOOS CONSULTANTS

NAPERVILLE, IL (630) 717-4848 | CHICAGO, IL SPRINGFIELD, IL COLUMBUS, OH DENVER, CO | GRIFFITH, IN SOUTH BEND, IN FORT WORTH, TX

DRAWN BY: CJB	DATE: 11/09/06	FILE: EL000002.DWG
REVIEWED BY: CRD	CAD: 1945-300-03	FIGURE 2

PBW-2D	4 to 6	9 to 11	35 to 37	58 to 60	58 to 60 D	63 to 65	73 to 75	80 to 82	92 to 94
VOCs	ND	ND	ND	ND	ND	ND	ND	ND	ND

PBW-4D	2 to 4	13 to 15	23 to 25	23 to 25 D	29 to 31	38 to 48	50 to 52	60 to 62
1,1-Dichloroethane	ND	ND	ND	ND	ND	ND	ND	0.0089
1,1,1-Trichloroethane	0.02	ND	ND	ND	ND	ND	ND	0.0130
Trichloroethene	0.005	ND	ND	ND	ND	ND	ND	ND

PBW-3D	8 to 10	30 to 32	30 to 32 DUP	43.5 to 45	52 to 54	62 to 64
1,1-Dichloroethane	0.0048 J	ND	ND	ND	ND	ND
1,1,1-Trichloroethane	0.014	ND	ND	ND	0.0013 J	ND
Trichloroethene	0.0013 J	ND	ND	ND	ND	ND

PBW-1D	2 to 4	9 to 10	24 to 25	28 to 30	40 to 42	49 to 51	49 to 51 D	58 to 60	67 to 69	79 to 81	91 to 93
VOCs	ND	ND	ND	ND	ND	ND	ND	ND	ND	ND	ND

SOURCES

1. PROPERTY BOUNDARIES DERIVED FROM DUPAGE COUNTY AREA MAP DATED DEC. 2005
2. MONITORING WELL LOCATIONS ARE APPROXIMATE BASED ON GPS FIELD SURVEY CONDUCTED BY WEAVER BOOS PERSONNEL ON 10/25/06.
3. 2004 AERIAL PHOTOGRAPH: AIR PHOTO U.S.A.

LEGEND

APPROXIMATE WELL LOCATION (USEPA)

APPROXIMATE WELL LOCATION (WEAVER BOOS)

APPROXIMATE PROPERTY BOUNDARY SUBJECT TO PHASE Ia BEDROCK ASSESMENT.

J — COMPOUNDS DETECTED BELOW THE REPORTING LIMIT, BUT ABOVE THE METHOD DETECTION LIMIT.

ND — COMPOUNDS NOT DETECTED.

NOTE: COMPOUNDS NOT LISTED WERE NOT DETECTED AT THE LABORATORY REPORTING LIMITS.

SCALE 1"=100'

0 50' 100' 200'

N

REUSE OF DOCUMENTS

THIS DOCUMENT, AND THE DESIGNS INCORPORATED HEREIN, AS AN INSTRUMENT OF PROFESSIONAL SERVICE, IS THE PROPERTY OF WEAVER BOOS CONSULTANTS, AND IS NOT TO BE USED IN WHOLE OR IN PART, WITHOUT THE WRITTEN AUTHORIZATION OF WEAVER BOOS CONSULTANTS.

SOIL ANALYTICAL SUMMARY
ELLSWORTH INDUSTRIAL PARK

DOWNERS GROVE, ILLINOIS

WEAVER BOOS CONSULTANTS

NAPERVILLE, IL (630) 717-4848

CHICAGO, IL
SPRINGFIELD, IL
COLUMBUS, OH
DENVER, CO

GRIFFITH, IN
SOUTH BEND, IN
FORT WORTH, TX

DRAWN BY: CJB	DATE: 11/09/06	FILE: EL000002.DWG
REVIEWED BY: CRD	CAD: 1945-300-03	FIGURE 3

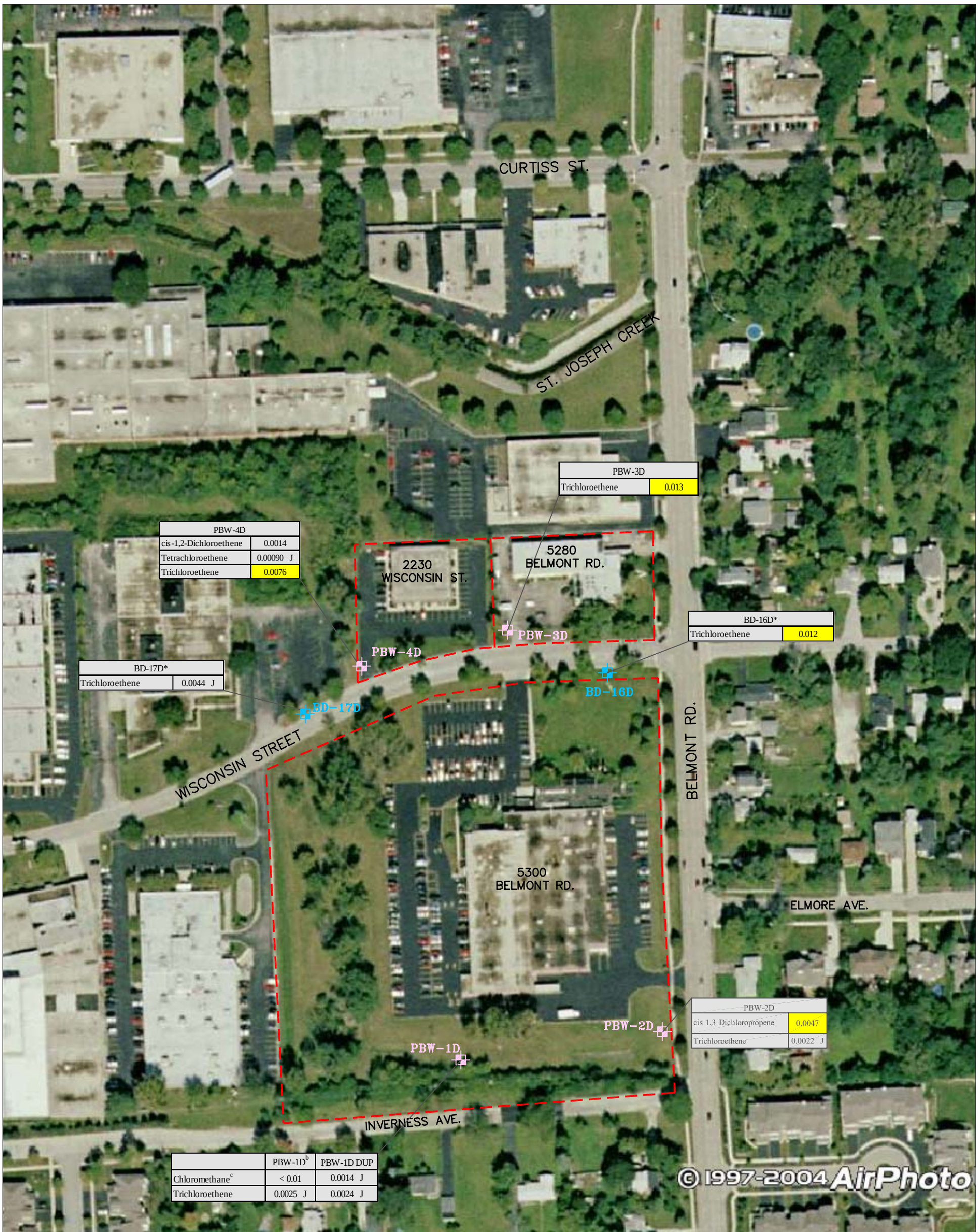

SOURCES

1. PROPERTY BOUNDARIES DERIVED FROM DUPAGE COUNTY AREA MAP DATED DEC. 2005
2. MONITORING WELL LOCATIONS ARE APPROXIMATE BASED ON GPS FIELD SURVEY CONDUCTED BY WEAVER BOOS PERSONNEL ON 10/25/06.
3. 2004 AERIAL PHOTOGRAPH: AIR PHOTO U.S.A.

LEGEND

APPROXIMATE WELL LOCATION (USEPA)

APPROXIMATE WELL LOCATION (WEAVER BOOS)

APPROXIMATE PROPERTY BOUNDARY SUBJECT TO PHASE Ia BEDROCK ASSESMENT.

J — COMPOUNDS DETECTED BELOW THE REPORTING LIMIT, BUT ABOVE THE METHOD DETECTION LIMIT.

ND — COMPOUNDS NOT DETECTED.

0.32 — CONCENTRATION EXCEEDS TACO TIER 1 GROUNDWATER REMEDIATION OBJECTIVES (mg/L)

NOTE: COMPOUNDS NOT LISTED WERE NOT DETECTED AT THE LABORATORY REPORTING LIMITS.

SCALE 1"=100'

0 50' 100' 200'

N

REUSE OF DOCUMENTS

THIS DOCUMENT, AND THE DESIGNS INCORPORATED HEREIN, AS AN INSTRUMENT OF PROFESSIONAL SERVICE, IS THE PROPERTY OF WEAVER BOOS CONSULTANTS, AND IS NOT TO BE USED IN WHOLE OR IN PART, WITHOUT THE WRITTEN AUTHORIZATION OF WEAVER BOOS CONSULTANTS.

GROUNDWATER ANALYTICAL SUMMARY
ELLSWORTH INDUSTRIAL PARK
DOWNERS GROVE, ILLINOIS

WEAVER BOOS CONSULTANTS

NAPERVILLE, IL (630) 717-4848

CHICAGO, IL SPRINGFIELD, IL COLUMBUS, OH DENVER, CO

GRIFFITH, IN SOUTH BEND, IN FORT WORTH, TX

DRAWN BY: CJB	DATE: 11/09/06	FILE: EL000002.DWG
REVIEWED BY: CRD	CAD: 1945-300-03	FIGURE 4

Table 1
VOCs Soil Analytical Summary
Ellsworth Industrial Park
Downers Grove, Illinois

Analyte	Industrial/Commercial[a]		Construction Worker[a]		Soil Component of Groundwater Ingestion[a]		Soil Saturation Limit[b]	Phase Ia Assessment (October 16-20, 2006)										
								PBW-1D [d]										
								Date Collected: October 16, 2006										
	Ingestion mg/kg	Inhalation mg/kg	Ingestion mg/kg	Inhalation mg/kg	Class I mg/kg	Class II mg/kg	mg/kg	2 to 4[e]	9 to 10	24 to 25	28 to 30	40 to 42	49 to 51	49 to 51 D [f]	58 to 60	67 to 69	79 to 81	91 to 93
VOCs																		
Acetone	200,000	100,000	200,000	100,000	16	16	100,000	< 0.059	< 0.051	< 0.046	< 0.05	< 0.047	< 0.059	< 0.055	< 0.051	< 0.046	< 0.044	< 0.052
Benzene	100	1.6	2,300	2.2	0.03	0.17	870	< 0.0059	< 0.0051	< 0.0046	< 0.005	< 0.0047	< 0.0059	< 0.0055	< 0.0051	< 0.0046	< 0.0044	< 0.0052
Bromodichloromethane	92	3,000	2,000	3,000	0.6	0.6	3,000	< 0.0059	< 0.0051	< 0.0046	< 0.005	< 0.0047	< 0.0059	< 0.0055	< 0.0051	< 0.0046	< 0.0044	< 0.0052
Bromoform	720	100	16,000	140	0.8	0.8	1,900	< 0.0059	< 0.0051	< 0.0046	< 0.005	< 0.0047	< 0.0059	< 0.0055	< 0.0051	< 0.0046	< 0.0044	< 0.0052
Bromomethane	2,900	15	1,000	3.9	0.2	1.2	3,200	< 0.012	< 0.01	< 0.0091	< 0.0099	< 0.0095	< 0.012	< 0.011	< 0.01	< 0.0091	< 0.0088	< 0.01
2-Butonone[c]	1,000,000	25,000	120,000	710	17	17	---	< 0.012	< 0.01	< 0.0091	< 0.0099	< 0.0095	< 0.012	< 0.011	< 0.01	< 0.0091	< 0.0088	< 0.01
Carbon Disulfide	200,000	720	20,000	9.0	32	160	720	< 0.0059	< 0.0051	< 0.0046	< 0.005	< 0.0047	< 0.0059	< 0.0055	< 0.0051	< 0.0046	< 0.0044	< 0.0052
Carbon Tetrachloride	44	0.64	410	0.90	0.07	0.33	1,100	< 0.0059	< 0.0051	< 0.0046	< 0.005	< 0.0047	< 0.0059	< 0.0055	< 0.0051	< 0.0046	< 0.0044	< 0.0052
Chlorobenzene	41,000	210	4,100	1.3	1.0	6.5	680	< 0.0059	< 0.0051	< 0.0046	< 0.005	< 0.0047	< 0.0059	< 0.0055	< 0.0051	< 0.0046	< 0.0044	< 0.0052
Dibromochloromethane	41,000	1,300	41,000	1,300	0.4	0.4	1,300	< 0.0059	< 0.0051	< 0.0046	< 0.005	< 0.0047	< 0.0059	< 0.0055	< 0.0051	< 0.0046	< 0.0044	< 0.0052
Chloroethane[c]	820,000	1,500	82,000	94	15	70	---	< 0.012	< 0.01	< 0.0091	< 0.0099	< 0.0095	< 0.012	< 0.011	< 0.01	< 0.0091	< 0.0088	< 0.01
Chloroform	940	0.54	2,000	0.76	0.6	2.9	2,900	< 0.0059	< 0.0051	< 0.0046	< 0.005	< 0.0047	< 0.0059	< 0.0055	< 0.0051	< 0.0046	< 0.0044	< 0.0052
Chloromethane[c]	8,200	170	820	1.1	0.14	0.68	---	< 0.012	< 0.01	< 0.0091	< 0.0099	< 0.0095	< 0.012	< 0.011	< 0.01	< 0.0091	< 0.0088	< 0.01
1,1-Dichloroethane	200,000	1,700	200,000	130	23	110	1,700	< 0.0059	< 0.0051	< 0.0046	< 0.005	< 0.0047	< 0.0059	< 0.0055	< 0.0051	< 0.0046	< 0.0044	< 0.0052
1,2-Dichloroethane	63	0.7	1,400	0.99	0.02	0.10	1,800	< 0.0059	< 0.0051	< 0.0046	< 0.005	< 0.0047	< 0.0059	< 0.0055	< 0.0051	< 0.0046	< 0.0044	< 0.0052
1,1-Dichloroethene	18,000	1,500	1,800	300	0.06	0.30	1,500	< 0.0059	< 0.0051	< 0.0046	< 0.005	< 0.0047	< 0.0059	< 0.0055	< 0.0051	< 0.0046	< 0.0044	< 0.0052
cis-1,2-Dichloroethene	20,000	1,200	20,000	1,200	0.4	1.1	1,200	< 0.0059	< 0.0051	< 0.0046	< 0.005	< 0.0047	< 0.0059	< 0.0055	< 0.0051	< 0.0046	< 0.0044	< 0.0052
trans-1,2-Dichloroethene	41,000	3,100	41,000	3,100	0.7	3.4	3,100	< 0.0059	< 0.0051	< 0.0046	< 0.005	< 0.0047	< 0.0059	< 0.0055	< 0.0051	< 0.0046	< 0.0044	< 0.0052
1,2-Dichloropropane	84	23	1,800	0.50	0.03	0.15	1,100	< 0.0059	< 0.0051	< 0.0046	< 0.005	< 0.0047	< 0.0059	< 0.0055	< 0.0051	< 0.0046	< 0.0044	< 0.0052
cis-1,3-Dichloropropene	57	2.1	1,200	0.39	0.004	0.02	1,400	< 0.0024	< 0.002	< 0.0018	< 0.002	< 0.0019	< 0.0023	< 0.0022	< 0.0021	< 0.0018	< 0.0018	< 0.0021
trans-1,3-Dichloropropene	57	2.1	1,200	0.39	0.004	0.02	1,400	< 0.0024	< 0.002	< 0.0018	< 0.002	< 0.0019	< 0.0023	< 0.0022	< 0.0021	< 0.0018	< 0.0018	< 0.0021
Ethylbenzene	200,000	400	20,000	58	13	19	400	< 0.0059	< 0.0051	< 0.0046	< 0.005	< 0.0047	< 0.0059	< 0.0055	< 0.0051	< 0.0046	< 0.0044	< 0.0052
2-Hexanone[c]	82,000	110	8,200	0.72	1.3	1.3	---	< 0.012	< 0.01	< 0.0091	< 0.0099	< 0.0095	< 0.012	< 0.011	< 0.01	< 0.0091	< 0.0088	< 0.01
4-Methyl-2-pentanone	---	---	---	---	---	---	---	< 0.012	< 0.01	< 0.0091	< 0.0099	< 0.0095	< 0.012	< 0.011	< 0.01	< 0.0091	< 0.0088	< 0.01
Methylene Chloride	760	24	12,000	34	0.02	0.2	2,400	< 0.012	< 0.01	< 0.0091	< 0.0099	< 0.0095	< 0.012	< 0.011	< 0.01	< 0.0091	< 0.0088	< 0.01
Methyl tertiary-butyl ether	20,000	8,800	2,000	140	0.32	0.32	8,800	< 0.0059	< 0.0051	< 0.0046	< 0.005	< 0.0047	< 0.0059	< 0.0055	< 0.0051	< 0.0046	< 0.0044	< 0.0052
Styrene	410,000	1,500	41,000	430	4	18	1,500	< 0.0059	< 0.0051	< 0.0046	< 0.005	< 0.0047	< 0.0059	< 0.0055	< 0.0051	< 0.0046	< 0.0044	< 0.0052
1,1,2,2-Tetrachloroethane[c]	120,000	2,000	12,000	2,000	3.3	3.3	---	< 0.0059	< 0.0051	< 0.0046	< 0.005	< 0.0047	< 0.0059	< 0.0055	< 0.0051	< 0.0046	< 0.0044	< 0.0052
Tetrachloroethene	110	20	2,400	28	0.06	0.3	240	< 0.0059	< 0.0051	< 0.0046	< 0.005	< 0.0047	< 0.0059	< 0.0055	< 0.0051	< 0.0046	< 0.0044	< 0.0052
Toluene	410,000	650	410,000	42	12	29	650	< 0.0059	< 0.0051	< 0.0046	< 0.005	< 0.0047	< 0.0059	< 0.0055	< 0.0051	< 0.0046	< 0.0044	< 0.0052
1,1,1-Trichloroethane	---	1,200	---	1,200	2	9.6	1,200	< 0.0059	< 0.0051	< 0.0046	< 0.005	< 0.0047	< 0.0059	< 0.0055	< 0.0051	< 0.0046	< 0.0044	< 0.0052
1,1,2-Trichloroethane	8,200	1,800	8,200	1,800	0.02	0.3	1,800	< 0.0059	< 0.0051	< 0.0046	< 0.005	< 0.0047	< 0.0059	< 0.0055	< 0.0051	< 0.0046	< 0.0044	< 0.0052
Trichloroethene	520	9	1,200	12	0.06	0.3	1,300	< 0.0059	< 0.0051	< 0.0046	< 0.005	< 0.0047	< 0.0059	< 0.0055	< 0.0051	< 0.0046	< 0.0044	< 0.0052
Vinyl chloride	7.9	1.1	170	1.1	0.01	0.07	1,200	< 0.0059	< 0.0051	< 0.0046	< 0.005	< 0.0047	< 0.0059	< 0.0055	< 0.0051	< 0.0046	< 0.0044	< 0.0052
Xylenes (total)	1,000,000	320	410,000	320	150	150	320	< 0.018	< 0.015	< 0.014	< 0.015	< 0.014	< 0.018	< 0.017	< 0.015	< 0.014	< 0.013	< 0.016

Notes:

[a] Tier 1 Soil Remediation Objective from Tiered Approach to Corrective Action Objectives (TACO) 35 IAC 742

[b] 35 IAC 742 Appendix A, Table A used to obtain soil saturation limits

[c] Soil remediation objectives as listed in the document entitled *Soil Remediation Objectives for Industrial/Commercial Properties, Non-TACO Chemicals* prepared by the Illinois Environmental Protection Agency Toxicity Assessment Unit dated October 1, 2004.

[d] Soil boring identification

[e] Sample collection depth in feet

0.051 Analyte detected above the laboratory detection limit

[f] Duplicate Sample

J Compounds detected below the reporting limit, but above the method detection limit.

<0.001 Less than the reported laboratory detection limit

--- indicates not listed in TACO Tier 1 Soil Remediation Objectives Tables.

All units in mg/kg except where otherwise noted

Table 1
VOCs Soil Analytical Summary
Ellsworth Industrial Park
Downers Grove, Illinois

Analyte	Industrial/Commercial[a]		Construction Worker[a]		Soil Component of Groundwater Ingestion[a]		Soil Saturation Limit[b]	Phase Ia Assessment (October 16-20, 2006)								
								PBW-2D								
								Date Collected: October 18, 2006								
	Ingestion mg/kg	Inhalation mg/kg	Ingestion mg/kg	Inhalation mg/kg	Class I mg/kg	Class II mg/kg	mg/kg	4 to 6	9 to 11	35 to 37	58 to 60	58 to 60 D	63 to 65	73 to 75	80 to 82	92 to 94
VOCs																
Acetone	200,000	100,000	200,000	100,000	16	16	100,000	< 0.052	< 0.06	< 0.053	< 0.055	< 0.046	< 0.042	< 0.05	< 0.061	< 0.044
Benzene	100	1.6	2,300	2.2	0.03	0.17	870	< 0.0052	< 0.006	< 0.0053	< 0.0055	< 0.0046	< 0.0042	< 0.005	< 0.0061	< 0.0044
Bromodichloromethane	92	3,000	2,000	3,000	0.6	0.6	3,000	< 0.0052	< 0.006	< 0.0053	< 0.0055	< 0.0046	< 0.0042	< 0.005	< 0.0061	< 0.0044
Bromoform	720	100	16,000	140	0.8	0.8	1,900	< 0.0052	< 0.006	< 0.0053	< 0.0055	< 0.0046	< 0.0042	< 0.005	< 0.0061	< 0.0044
Bromomethane	2,900	15	1,000	3.9	0.2	1.2	3,200	< 0.01	< 0.012	< 0.011	< 0.011	< 0.0093	< 0.0085	< 0.01	< 0.012	< 0.0088
2-Butonone[c]	1,000,000	25,000	120,000	710	17	17	---	< 0.01	< 0.012	< 0.011	< 0.011	< 0.0093	< 0.0085	< 0.01	< 0.012	< 0.0088
Carbon Disulfide	200,000	720	20,000	9.0	32	160	720	< 0.0052	< 0.006	< 0.0053	< 0.0055	< 0.0046	< 0.0042	< 0.005	< 0.0061	< 0.0044
Carbon Tetrachloride	44	0.64	410	0.90	0.07	0.33	1,100	< 0.0052	< 0.006	< 0.0053	< 0.0055	< 0.0046	< 0.0042	< 0.005	< 0.0061	< 0.0044
Chlorobenzene	41,000	210	4,100	1.3	1.0	6.5	680	< 0.0052	< 0.006	< 0.0053	< 0.0055	< 0.0046	< 0.0042	< 0.005	< 0.0061	< 0.0044
Dibromochloromethane	41,000	1,300	41,000	1,300	0.4	0.4	1,300	< 0.0052	< 0.006	< 0.0053	< 0.0055	< 0.0046	< 0.0042	< 0.005	< 0.0061	< 0.0044
Chloroethane[c]	820,000	1,500	82,000	94	15	70	---	< 0.01	< 0.012	< 0.011	< 0.011	< 0.0093	< 0.0085	< 0.01	< 0.012	< 0.0088
Chloroform	940	0.54	2,000	0.76	0.6	2.9	2,900	< 0.0052	< 0.006	< 0.0053	< 0.0055	< 0.0046	< 0.0042	< 0.005	< 0.0061	< 0.0044
Chloromethane[c]	8,200	170	820	1.1	0.14	0.68	---	< 0.01	< 0.012	< 0.011	< 0.011	< 0.0093	< 0.0085	< 0.01	< 0.012	< 0.0088
1,1-Dichloroethane	200,000	1,700	200,000	130	23	110	1,700	< 0.0052	< 0.006	< 0.0053	< 0.0055	< 0.0046	< 0.0042	< 0.005	< 0.0061	< 0.0044
1,2-Dichloroethane	63	0.7	1,400	0.99	0.02	0.10	1,800	< 0.0052	< 0.006	< 0.0053	< 0.0055	< 0.0046	< 0.0042	< 0.005	< 0.0061	< 0.0044
1,1-Dichloroethene	18,000	1,500	1,800	300	0.06	0.30	1,500	< 0.0052	< 0.006	< 0.0053	< 0.0055	< 0.0046	< 0.0042	< 0.005	< 0.0061	< 0.0044
cis-1,2-Dichloroethene	20,000	1,200	20,000	1,200	0.4	1.1	1,200	< 0.0052	< 0.006	< 0.0053	< 0.0055	< 0.0046	< 0.0042	< 0.005	< 0.0061	< 0.0044
trans-1,2-Dichloroethene	41,000	3,100	41,000	3,100	0.7	3.4	3,100	< 0.0052	< 0.006	< 0.0053	< 0.0055	< 0.0046	< 0.0042	< 0.005	< 0.0061	< 0.0044
1,2-Dichloropropane	84	23	1,800	0.50	0.03	0.15	1,100	< 0.0052	< 0.006	< 0.0053	< 0.0055	< 0.0046	< 0.0042	< 0.005	< 0.0061	< 0.0044
cis-1,3-Dichloropropene	57	2.1	1,200	0.39	0.004	0.02	1,400	< 0.0021	< 0.0024	< 0.0021	< 0.0022	< 0.0019	< 0.0017	< 0.002	< 0.0025	< 0.0018
trans-1,3-Dichloropropene	57	2.1	1,200	0.39	0.004	0.02	1,400	< 0.0021	< 0.0024	< 0.0021	< 0.0022	< 0.0019	< 0.0017	< 0.002	< 0.0025	< 0.0018
Ethylbenzene	200,000	400	20,000	58	13	19	400	< 0.0052	< 0.006	< 0.0053	< 0.0055	< 0.0046	< 0.0042	< 0.005	< 0.0061	< 0.0044
2-Hexanone[c]	82,000	110	8,200	0.72	1.3	1.3	---	< 0.01	< 0.012	< 0.011	< 0.011	< 0.0093	< 0.0085	< 0.01	< 0.012	< 0.0088
4-Methyl-2-pentanone	---	---	---	---	---	---	---	< 0.01	< 0.012	< 0.011	< 0.011	< 0.0093	< 0.0085	< 0.01	< 0.012	< 0.0088
Methylene Chloride	760	24	12,000	34	0.02	0.2	2,400	< 0.01	< 0.012	< 0.011	< 0.011	< 0.0093	< 0.0085	< 0.01	< 0.012	< 0.0088
Methyl tertiary-butyl ether	20,000	8,800	2,000	140	0.32	0.32	8,800	< 0.0052	< 0.006	< 0.0053	< 0.0055	< 0.0046	< 0.0042	< 0.005	< 0.0061	< 0.0044
Styrene	410,000	1,500	41,000	430	4	18	1,500	< 0.0052	< 0.006	< 0.0053	< 0.0055	< 0.0046	< 0.0042	< 0.005	< 0.0061	< 0.0044
1,1,2,2-Tetrachloroethane[c]	120,000	2,000	12,000	2,000	3.3	3.3	---	< 0.0052	< 0.006	< 0.0053	< 0.0055	< 0.0046	< 0.0042	< 0.005	< 0.0061	< 0.0044
Tetrachloroethene	110	20	2,400	28	0.06	0.3	240	< 0.0052	< 0.006	< 0.0053	< 0.0055	< 0.0046	< 0.0042	< 0.005	< 0.0061	< 0.0044
Toluene	410,000	650	410,000	42	12	29	650	< 0.0052	< 0.006	< 0.0053	< 0.0055	< 0.0046	< 0.0042	< 0.005	< 0.0061	< 0.0044
1,1,1-Trichloroethane	---	1,200	---	1,200	2	9.6	1,200	< 0.0052	< 0.006	< 0.0053	< 0.0055	< 0.0046	< 0.0042	< 0.005	< 0.0061	< 0.0044
1,1,2-Trichloroethane	8,200	1,800	8,200	1,800	0.02	0.3	1,800	< 0.0052	< 0.006	< 0.0053	< 0.0055	< 0.0046	< 0.0042	< 0.005	< 0.0061	< 0.0044
Trichloroethene	520	9	1,200	12	0.06	0.3	1,300	< 0.0052	< 0.006	< 0.0053	< 0.0055	< 0.0046	< 0.0042	< 0.005	< 0.0061	< 0.0044
Vinyl chloride	7.9	1.1	170	1.1	0.01	0.07	1,200	< 0.0052	< 0.006	< 0.0053	< 0.0055	< 0.0046	< 0.0042	< 0.005	< 0.0061	< 0.0044
Xylenes (total)	1,000,000	320	410,000	320	150	150	320	< 0.016	< 0.018	< 0.016	< 0.016	< 0.014	< 0.013	< 0.015	< 0.018	< 0.013

Notes:

[a] Tier 1 Soil Remediation Objective from Tiered Approach to Corrective Action Objectives (TACO) 35 IAC 742

[b] 35 IAC 742 Appendix A, Table A used to obtain soil saturation limits

[c] Soil remediation objectives as listed in the document entitled *Soil Remediation Objectives for Industrial/Commercial Properties, Non-TACO Chemicals* prepared by the Illinois Environmental Protection Agency Toxicity Assessment Unit dated October 1, 2004.

[d] Soil boring identification

[e] Sample collection depth in feet

0.051 Analyte detected above the laboratory detection limit

[f] Duplicate Sample

J Compounds detected below the reporting limit, but above the method detection limit.

<0.001 Less than the reported laboratory detection limit

--- indicates not listed in TACO Tier 1 Soil Remediation Objectives Tables.

All units in mg/kg except where otherwise noted

Table 1
VOCs Soil Analytical Summary
Ellsworth Industrial Park
Downers Grove, Illinois

Analyte	Industrial/Commercial[a]		Construction Worker[a]		Soil Component of Groundwater Ingestion[a]		Soil Saturation Limit[b]	Phase Ia Assessment (October 16-20, 2006)													
								PBW-3D						PBW-4D							
								Date Collected: October 17, 2006						Date Collected: October 19, 2006							
	Ingestion mg/kg	Inhalation mg/kg	Ingestion mg/kg	Inhalation mg/kg	Class I mg/kg	Class II mg/kg	mg/kg	8 to 10	30 to 32	30 to 32 D	43.5 to 45	52 to 54	62 to 64	2 to 4	13 to 15	23 to 25	23 to 25 D	29 to 31	38 to 40	50 to 52	60 to 62
VOCs																					
Acetone	200,000	100,000	200,000	100,000	16	16	100,000	< 0.053	< 0.044	< 0.047	< 0.04	< 0.045	< 0.043	< 0.049	< 0.052	< 0.045	< 0.052	< 0.046	< 0.047	< 0.045	< 0.044
Benzene	100	1.6	2,300	2.2	0.03	0.17	870	< 0.0053	< 0.0044	< 0.0047	< 0.004	< 0.0045	< 0.0043	< 0.0049	< 0.0052	< 0.0045	< 0.0052	< 0.0046	< 0.0047	< 0.0045	< 0.0044
Bromodichloromethane	92	3,000	2,000	3,000	0.6	0.6	3,000	< 0.0053	< 0.0044	< 0.0047	< 0.004	< 0.0045	< 0.0043	< 0.0049	< 0.0052	< 0.0045	< 0.0052	< 0.0046	< 0.0047	< 0.0045	< 0.0044
Bromoform	720	100	16,000	140	0.8	0.8	1,900	< 0.0053	< 0.0044	< 0.0047	< 0.004	< 0.0045	< 0.0043	< 0.0049	< 0.0052	< 0.0045	< 0.0052	< 0.0046	< 0.0047	< 0.0045	< 0.0044
Bromomethane	2,900	15	1,000	3.9	0.2	1.2	3,200	< 0.011	< 0.0089	< 0.0094	< 0.008	< 0.009	< 0.0085	< 0.0097	< 0.01	< 0.0091	< 0.01	< 0.0092	< 0.0093	< 0.0089	< 0.0087
2-Butonone[c]	1,000,000	25,000	120,000	710	17	17	---	< 0.011	< 0.0089	< 0.0094	< 0.008	< 0.009	< 0.0085	< 0.0097	< 0.01	< 0.0091	< 0.01	< 0.0092	< 0.0093	< 0.0089	< 0.0087
Carbon Disulfide	200,000	720	20,000	9.0	32	160	720	< 0.0053	< 0.0044	< 0.0047	< 0.004	< 0.0045	< 0.0043	< 0.0049	< 0.0052	< 0.0045	< 0.0052	< 0.0046	< 0.0047	< 0.0045	< 0.0044
Carbon Tetrachloride	44	0.64	410	0.90	0.07	0.33	1,100	< 0.0053	< 0.0044	< 0.0047	< 0.004	< 0.0045	< 0.0043	< 0.0049	< 0.0052	< 0.0045	< 0.0052	< 0.0046	< 0.0047	< 0.0045	< 0.0044
Chlorobenzene	41,000	210	4,100	1.3	1.0	6.5	680	< 0.0053	< 0.0044	< 0.0047	< 0.004	< 0.0045	< 0.0043	< 0.0049	< 0.0052	< 0.0045	< 0.0052	< 0.0046	< 0.0047	< 0.0045	< 0.0044
Dibromochloromethane	41,000	1,300	41,000	1,300	0.4	0.4	1,300	< 0.0053	< 0.0044	< 0.0047	< 0.004	< 0.0045	< 0.0043	< 0.0049	< 0.0052	< 0.0045	< 0.0052	< 0.0046	< 0.0047	< 0.0045	< 0.0044
Chloroethane[c]	820,000	1,500	82,000	94	15	70	---	< 0.011	< 0.0089	< 0.0094	< 0.008	< 0.009	< 0.0085	< 0.0097	< 0.01	< 0.0091	< 0.01	< 0.0092	< 0.0093	< 0.0089	< 0.0087
Chloroform	940	0.54	2,000	0.76	0.6	2.9	2,900	< 0.0053	< 0.0044	< 0.0047	< 0.004	< 0.0045	< 0.0043	< 0.0049	< 0.0052	< 0.0045	< 0.0052	< 0.0046	< 0.0047	< 0.0045	< 0.0044
Chloromethane[c]	8,200	170	820	1.1	0.14	0.68	---	< 0.011	< 0.0089	< 0.0094	< 0.008	< 0.009	< 0.0085	< 0.0097	< 0.01	< 0.0091	< 0.01	< 0.0092	< 0.0093	< 0.0089	< 0.0087
1,1-Dichloroethane	200,000	1,700	200,000	130	23	110	1,700	**0.0048 J**	< 0.0044	< 0.0047	< 0.004	< 0.0045	< 0.0043	< 0.0049	< 0.0052	< 0.0045	< 0.0052	< 0.0046	< 0.0047	< 0.0045	**0.0089**
1,2-Dichloroethane	63	0.7	1,400	0.99	0.02	0.10	1,800	< 0.0053	< 0.0044	< 0.0047	< 0.004	< 0.0045	< 0.0043	< 0.0049	< 0.0052	< 0.0045	< 0.0052	< 0.0046	< 0.0047	< 0.0045	< 0.0044
1,1-Dichloroethene	18,000	1,500	1,800	300	0.06	0.30	1,500	< 0.0053	< 0.0044	< 0.0047	< 0.004	< 0.0045	< 0.0043	< 0.0049	< 0.0052	< 0.0045	< 0.0052	< 0.0046	< 0.0047	< 0.0045	< 0.0044
cis-1,2-Dichloroethene	20,000	1,200	20,000	1,200	0.4	1.1	1,200	< 0.0053	< 0.0044	< 0.0047	< 0.004	< 0.0045	< 0.0043	< 0.0049	< 0.0052	< 0.0045	< 0.0052	< 0.0046	< 0.0047	< 0.0045	< 0.0044
trans-1,2-Dichloroethene	41,000	3,100	41,000	3,100	0.7	3.4	3,100	< 0.0053	< 0.0044	< 0.0047	< 0.004	< 0.0045	< 0.0043	< 0.0049	< 0.0052	< 0.0045	< 0.0052	< 0.0046	< 0.0047	< 0.0045	< 0.0044
1,2-Dichloropropane	84	23	1,800	0.50	0.03	0.15	1,100	< 0.0053	< 0.0044	< 0.0047	< 0.004	< 0.0045	< 0.0043	< 0.0049	< 0.0052	< 0.0045	< 0.0052	< 0.0046	< 0.0047	< 0.0045	< 0.0044
cis-1,3-Dichloropropene	57	2.1	1,200	0.39	0.004	0.02	1,400	< 0.0021	< 0.0018	< 0.0019	< 0.0016	< 0.0018	< 0.0017	< 0.0019	< 0.0021	< 0.0018	< 0.0021	< 0.0018	< 0.0019	< 0.0018	< 0.0017
trans-1,3-Dichloropropene	57	2.1	1,200	0.39	0.004	0.02	1,400	< 0.0021	< 0.0018	< 0.0019	< 0.0016	< 0.0018	< 0.0017	< 0.0019	< 0.0021	< 0.0018	< 0.0021	< 0.0018	< 0.0019	< 0.0018	< 0.0017
Ethylbenzene	200,000	400	20,000	58	13	19	400	< 0.0053	< 0.0044	< 0.0047	< 0.004	< 0.0045	< 0.0043	< 0.0049	< 0.0052	< 0.0045	< 0.0052	< 0.0046	< 0.0047	< 0.0045	< 0.0044
2-Hexanone[c]	82,000	110	8,200	0.72	1.3	1.3	---	< 0.011	< 0.0089	< 0.0094	< 0.008	< 0.009	< 0.0085	< 0.0097	< 0.01	< 0.0091	< 0.01	< 0.0092	< 0.0093	< 0.0089	< 0.0087
4-Methyl-2-pentanone	---	---	---	---	---	---	---	< 0.011	< 0.0089	< 0.0094	< 0.008	< 0.009	< 0.0085	< 0.0097	< 0.01	< 0.0091	< 0.01	< 0.0092	< 0.0093	< 0.0089	< 0.0087
Methylene Chloride	760	24	12,000	34	0.02	0.2	2,400	< 0.011	< 0.0089	< 0.0094	< 0.008	< 0.009	< 0.0085	< 0.0097	< 0.01	< 0.0091	< 0.01	< 0.0092	< 0.0093	< 0.0089	< 0.0087
Methyl tertiary-butyl ether	20,000	8,800	2,000	140	0.32	0.32	8,800	< 0.0053	< 0.0044	< 0.0047	< 0.004	< 0.0045	< 0.0043	< 0.0049	< 0.0052	< 0.0045	< 0.0052	< 0.0046	< 0.0047	< 0.0045	< 0.0044
Styrene	410,000	1,500	41,000	430	4	18	1,500	< 0.0053	< 0.0044	< 0.0047	< 0.004	< 0.0045	< 0.0043	< 0.0049	< 0.0052	< 0.0045	< 0.0052	< 0.0046	< 0.0047	< 0.0045	< 0.0044
1,1,2,2-Tetrachloroethane[c]	120,000	2,000	12,000	2,000	3.3	3.3	---	< 0.0053	< 0.0044	< 0.0047	< 0.004	< 0.0045	< 0.0043	< 0.0049	< 0.0052	< 0.0045	< 0.0052	< 0.0046	< 0.0047	< 0.0045	< 0.0044
Tetrachloroethene	110	20	2,400	28	0.06	0.3	240	< 0.0053	< 0.0044	< 0.0047	< 0.004	< 0.0045	< 0.0043	< 0.0049	< 0.0052	< 0.0045	< 0.0052	< 0.0046	< 0.0047	< 0.0045	< 0.0044
Toluene	410,000	650	410,000	42	12	29	650	< 0.0053	< 0.0044	< 0.0047	< 0.004	< 0.0045	< 0.0043	< 0.0049	< 0.0052	< 0.0045	< 0.0052	< 0.0046	< 0.0047	< 0.0045	< 0.0044
1,1,1-Trichloroethane	---	1,200	---	1,200	2	9.6	1,200	**0.014**	< 0.0044	< 0.0047	< 0.004	**0.0013 J**	< 0.0043	**0.02**	< 0.0052	< 0.0045	< 0.0052	< 0.0046	< 0.0047	< 0.0045	**0.013**
1,1,2-Trichloroethane	8,200	1,800	8,200	1,800	0.02	0.3	1,800	< 0.0053	< 0.0044	< 0.0047	< 0.004	< 0.0045	< 0.0043	< 0.0049	< 0.0052	< 0.0045	< 0.0052	< 0.0046	< 0.0047	< 0.0045	< 0.0044
Trichloroethene	520	9	1,200	12	0.06	0.3	1,300	**0.0013 J**	< 0.0044	< 0.0047	< 0.004	< 0.0045	< 0.0043	**0.005**	< 0.0052	< 0.0045	< 0.0052	< 0.0046	< 0.0047	< 0.0045	< 0.0044
Vinyl chloride	7.9	1.1	170	1.1	0.01	0.07	1,200	< 0.0053	< 0.0044	< 0.0047	< 0.004	< 0.0045	< 0.0043	< 0.0049	< 0.0052	< 0.0045	< 0.0052	< 0.0046	< 0.0047	< 0.0045	< 0.0044
Xylenes (total)	1,000,000	320	410,000	320	150	150	320	< 0.016	< 0.013	< 0.014	< 0.012	< 0.014	< 0.013	< 0.015	< 0.016	< 0.014	< 0.016	< 0.014	< 0.014	< 0.013	< 0.013

Notes:

[a] Tier 1 Soil Remediation Objective from Tiered Approach to Corrective Action Objectives (TACO) 35 IAC 742

[b] 35 IAC 742 Appendix A, Table A used to obtain soil saturation limits

[c] Soil remediation objectives as listed in the document entitled *Soil Remediation Objectives for Industrial/Commercial Properties, Non-TACO Chemicals* prepared by the Illinois Environmental Protection Agency Toxicity Assessment Unit dated October 1, 2004.

[d] Soil boring identification

[e] Sample collection depth in feet

0.051 Analyte detected above the laboratory detection limi

[f] Duplicate Sample

J Compounds detected below the reporting limit, but above the method detection limit.

<0.001 Less than the reported laboratory detection limit

--- indicates not listed in TACO Tier 1 Soil Remediation Objectives Tables.

All units in mg/kg except where otherwise noted

Table 2
VOCs Water Analytical Summary
Ellsworth Industrial Park
Downers Grove, Illinois

Analyte	TACO Tier 1 Remedation Objectives[a]		Phase Ia Assessment (October 24 and 25, 2006)						
	Groundwater Component of Groundwater Ingestion								
	Class I	Class II	PBW-1D[b]	PBW-1D DUP	PBW-2D	PBW-3D	PBW-4D	BD-16D*	BD-17D*
	mg/L	mg/L	Date Collected October 24, 2006			Date Collected October 25, 2006			Date Collected October 24, 2006
VOCs									
Acetone	0.7	0.7	< 0.01	< 0.01	< 0.01	< 0.01	< 0.01	< 0.01	< 0.01
Benzene	0.005	0.025	< 0.005	< 0.005	< 0.005	< 0.005	< 0.005	< 0.005	< 0.005
Bromodichloromethane	0.0002	0.0002	< 0.005	< 0.005	< 0.005	< 0.005	< 0.001	< 0.001	< 0.005
Bromoform	0.001	0.001	< 0.005	< 0.005	< 0.005	< 0.005	< 0.005	< 0.005	< 0.005
Bromomethane	0.0098	0.049	< 0.001	< 0.001	< 0.001	< 0.001	< 0.001	< 0.001	< 0.001
2-Butonone	4.2	4.2	< 0.01	< 0.01	< 0.01	< 0.01	< 0.01	< 0.01	< 0.01
Carbon Disulfide	0.7	3.5	< 0.001	< 0.001	< 0.001	< 0.001	< 0.001	< 0.001	< 0.001
Carbon Tetrachloride	0.005	0.025	< 0.005	< 0.005	< 0.005	< 0.005	< 0.005	< 0.005	< 0.005
Chlorobenzene	0.1	0.5	< 0.005	< 0.005	< 0.005	< 0.005	< 0.005	< 0.005	< 0.005
Dibromochloromethane	0.14	0.14	< 0.005	< 0.005	< 0.005	< 0.005	< 0.005	< 0.005	< 0.005
Chloroethane[c]	2.8	14	< 0.01	< 0.01	< 0.01	< 0.01	< 0.01	< 0.01	< 0.01
Chloroform	0.0002	0.001	< 0.001	< 0.001	< 0.001	< 0.001	< 0.001	< 0.001	< 0.001
Chloromethane[c]	0.028	0.14	< 0.01	**0.0014 J**	< 0.01	< 0.01	< 0.01	< 0.01	< 0.01
1,1-Dichloroethane	0.7	3.5	< 0.001	< 0.001	< 0.001	< 0.001	< 0.005	< 0.005	< 0.001
1,2-Dichloroethane	0.005	0.025	< 0.001	< 0.001	< 0.001	< 0.001	< 0.001	< 0.001	< 0.001
1,1-Dichloroethene	0.007	0.035	< 0.001	< 0.001	< 0.001	< 0.001	< 0.005	< 0.005	< 0.001
cis-1,2-Dichloroethene	0.07	0.2	< 0.005	< 0.005	< 0.005	< 0.005	**0.0014**	< 0.001	< 0.005
trans-1,2-Dichloroethene	0.1	0.5	< 0.001	< 0.001	< 0.001	< 0.001	< 0.005	< 0.005	< 0.001
1,2-Dichloropropane	0.005	0.025	< 0.005	< 0.005	< 0.005	< 0.005	< 0.001	< 0.001	< 0.005
cis-1,3-Dichloropropene	0.001	0.005	< 0.001	< 0.001	**0.0047**	< 0.001	< 0.001	< 0.001	< 0.001
trans-1,3-Dichloropropene	0.001	0.005	< 0.001	< 0.001	< 0.001	< 0.001	< 0.001	< 0.001	< 0.001
Ethylbenzene	0.7	1.0	< 0.001	< 0.001	< 0.001	< 0.001	< 0.001	< 0.001	< 0.001
2-Hexanone[c]	0.28	0.28	< 0.01	< 0.01	< 0.01	< 0.01	< 0.01	< 0.01	< 0.01
4-Methyl-2-pentanone	---	---	< 0.01	< 0.01	< 0.01	< 0.01	< 0.01	< 0.01	< 0.01
Methylene Chloride	0.005	0.050	< 0.005	< 0.005	< 0.005	< 0.005	< 0.005	< 0.005	< 0.005
Methyl tertiary-butyl ether	0.07	0.07	< 0.001	< 0.001	< 0.001	< 0.001	< 0.001	< 0.001	< 0.001
Styrene	0.1	0.5	< 0.005	< 0.005	< 0.005	< 0.005	< 0.001	< 0.001	< 0.005
1,1,2,2-Tetrachloroethane[c]	0.42	0.42	< 0.005	< 0.005	< 0.005	< 0.005	< 0.001	< 0.001	< 0.005
Tetrachloroethene	0.005	0.025	< 0.005	< 0.005	< 0.005	< 0.005	**0.00090 J**	< 0.005	< 0.005
Toluene	1.0	2.5	< 0.005	< 0.005	< 0.005	< 0.005	< 0.005	< 0.005	< 0.005
1,1,1-Trichloroethane	0.2	1.0	< 0.005	< 0.005	< 0.005	< 0.005	< 0.001	< 0.001	< 0.005
1,1,2-Trichloroethane	0.005	0.050	< 0.005	< 0.005	< 0.005	< 0.005	< 0.001	< 0.001	< 0.005
Trichloroethene	0.005	0.025	**0.0025 J**	**0.0024 J**	**0.0022 J**	**0.013**	**0.0076**	**0.012**	**0.0044 J**
Vinyl chloride	0.002	0.01	< 0.001	< 0.001	< 0.001	< 0.001	< 0.001	< 0.001	< 0.001
Xylenes (total)	10.0	10.0	< 0.015	< 0.015	< 0.015	< 0.015	< 0.015	< 0.015	< 0.015

Notes:
[a] Tier 1 Soil Remediation Objective from Tiered Approach to Corrective Action Objectives (TACO) 35 IAC 742.
[b] Sample identification (EB = Equipment Blank; DUP = Duplicate)
[c] Groundwater remediation objectives as listed in the document entitled *Groundwater Remediation Objectives for Chemicals Not Listed in TACO* prepared by the Illinois Environmental Protection Agency Toxicity Assessment Unit dated October 1, 2004.
* USEPA wells installed in June 2002.

J Compounds detected below the reporting limit, but above the method detection limit.

<0.001 Less than the reported laboratory detection limit

0.013 Concentration exceeds TACO Tier 1 Class I groundwater remediation objective

--- indicates not listed in TACO Tier 1 Groundwater Remediation Objectives Tables.

All units in mg/L except where otherwise noted.

0.17 Analyte detected above the laboratory detection limit

Table 2
VOCs Water Analytical Summary
Ellsworth Industrial Park
Downers Grove, Illinois

Analyte	TACO Tier 1 Remedation Objectives[a]		Phase Ia Assessment (October 16-25, 2006)								
	Groundwater Component of Groundwater Ingestion										
	Class I	Class II	EB-1	EB-2	EB-3	EB-4	EB-5	Trip Blank	Trip Blank	Trip Blank	Trip Blank
	mg/L	mg/L	Date Collected: October 16, 2006		Date Collected: October 19, 2006	Date Collected: October 24, 2006	Date Collected: October 25, 2006	Date Submitted: October 17, 2006	Date Submitted: October 19, 2006	Date Submitted: October 20, 2006	Date Submitted: October 25, 2006
VOCs											
Acetone	0.7	0.7	< 0.01	< 0.01	**0.0070 J**	**0.0067 J**	**0.0087 J**	< 0.01	**0.019**	< 0.01	< 0.01
Benzene	0.005	0.025	< 0.005	< 0.005	< 0.001	< 0.005	< 0.005	< 0.005	< 0.005	< 0.001	< 0.005
Bromodichloromethane	0.0002	0.0002	< 0.005	**0.0084**	< 0.001	< 0.005	< 0.005	< 0.005	< 0.005	< 0.001	< 0.001
Bromoform	0.001	0.001	< 0.005	< 0.005	< 0.005	< 0.005	< 0.005	< 0.005	< 0.005	< 0.005	< 0.005
Bromomethane	0.0098	0.049	< 0.01	< 0.01	< 0.001	< 0.001	< 0.001	< 0.01	< 0.01	< 0.001	< 0.001
2-Butonone	4.2	4.2	< 0.01	< 0.01	< 0.01	< 0.01	< 0.01	< 0.01	< 0.01	< 0.01	< 0.01
Carbon Disulfide	0.7	3.5	< 0.005	< 0.005	< 0.001	< 0.001	< 0.001	< 0.005	< 0.005	< 0.001	< 0.001
Carbon Tetrachloride	0.005	0.025	< 0.005	< 0.005	< 0.001	< 0.005	< 0.005	< 0.005	< 0.005	< 0.001	< 0.005
Chlorobenzene	0.1	0.5	< 0.005	< 0.005	< 0.001	< 0.005	< 0.005	< 0.005	< 0.005	< 0.001	< 0.005
Dibromochloromethane	0.14	0.14	< 0.005	< 0.005	< 0.005	< 0.005	< 0.005	< 0.005	< 0.005	< 0.005	< 0.005
Chloroethane[c]	2.8	14	< 0.01	< 0.01	< 0.01	< 0.01	< 0.01	< 0.01	< 0.01	< 0.01	< 0.01
Chloroform	0.0002	0.001	< 0.005	**0.013**	< 0.005	< 0.001	< 0.001	< 0.005	< 0.005	< 0.005	< 0.001
Chloromethane[c]	0.028	0.14	< 0.01	< 0.01	< 0.01	< 0.01	< 0.01	< 0.01	< 0.01	< 0.01	< 0.01
1,1-Dichloroethane	0.7	3.5	< 0.005	< 0.005	< 0.005	< 0.001	< 0.001	< 0.005	< 0.005	< 0.005	< 0.005
1,2-Dichloroethane	0.005	0.025	< 0.005	< 0.005	< 0.001	< 0.001	< 0.001	< 0.005	< 0.005	< 0.001	< 0.001
1,1-Dichloroethene	0.007	0.035	< 0.005	< 0.005	< 0.005	< 0.001	< 0.001	< 0.005	< 0.005	< 0.005	< 0.005
cis-1,2-Dichloroethene	0.07	0.2	< 0.005	< 0.005	< 0.001	< 0.005	< 0.005	< 0.005	< 0.005	< 0.001	< 0.001
trans-1,2-Dichloroethene	0.1	0.5	< 0.005	< 0.005	< 0.001	< 0.001	< 0.001	< 0.005	< 0.005	< 0.001	< 0.005
1,2-Dichloropropane	0.005	0.025	< 0.005	< 0.005	< 0.001	< 0.005	< 0.005	< 0.005	< 0.005	< 0.001	< 0.001
cis-1,3-Dichloropropene	0.001	0.005	< 0.001	< 0.001	< 0.001	< 0.001	< 0.001	< 0.001	< 0.001	< 0.001	< 0.001
trans-1,3-Dichloropropene	0.001	0.005	< 0.001	< 0.001	< 0.001	< 0.001	< 0.001	< 0.001	< 0.001	< 0.001	< 0.001
Ethylbenzene	0.7	1.0	< 0.005	< 0.005	< 0.005	< 0.001	< 0.001	< 0.005	< 0.005	< 0.005	< 0.001
2-Hexanone[c]	0.28	0.28	< 0.01	< 0.01	< 0.01	< 0.01	< 0.01	< 0.01	< 0.01	< 0.01	< 0.01
4-Methyl-2-pentanone	---	---	< 0.01	< 0.01	< 0.01	< 0.01	< 0.01	< 0.01	< 0.01	< 0.01	< 0.01
Methylene Chloride	0.005	0.050	< 0.005	< 0.005	< 0.005	< 0.005	< 0.005	< 0.005	< 0.005	**0.011**	< 0.005
Methyl tertiary-butyl ether	0.07	0.07	< 0.005	< 0.005	< 0.005	< 0.001	< 0.001	< 0.005	< 0.005	< 0.005	< 0.001
Styrene	0.1	0.5	< 0.005	< 0.005	< 0.005	< 0.005	< 0.005	< 0.005	< 0.005	< 0.005	< 0.001
1,1,2,2-Tetrachloroethane[c]	0.42	0.42	< 0.005	< 0.005	< 0.001	< 0.005	< 0.005	< 0.005	< 0.005	< 0.001	< 0.001
Tetrachloroethene	0.005	0.025	< 0.005	< 0.005	< 0.001	< 0.005	< 0.005	< 0.005	< 0.005	< 0.001	< 0.005
Toluene	1.0	2.5	< 0.005	< 0.005	< 0.005	< 0.005	**0.0012 J**	< 0.005	< 0.005	**0.0010**	< 0.005
1,1,1-Trichloroethane	0.2	1.0	< 0.005	< 0.005	< 0.001	< 0.005	< 0.005	< 0.005	< 0.005	< 0.001	< 0.001
1,1,2-Trichloroethane	0.005	0.050	< 0.005	< 0.005	< 0.001	< 0.005	< 0.005	< 0.005	< 0.005	< 0.001	< 0.001
Trichloroethene	0.005	0.025	< 0.005	< 0.005	< 0.001	< 0.005	< 0.005	< 0.005	< 0.005	< 0.001	< 0.005
Vinyl chloride	0.002	0.01	< 0.002	< 0.002	< 0.001	< 0.001	< 0.001	< 0.002	< 0.002	< 0.001	< 0.001
Xylenes (total)	10.0	10.0	< 0.015	< 0.015	< 0.015	< 0.015	< 0.015	< 0.015	< 0.015	< 0.015	< 0.015

Notes:

[a] Tier 1 Soil Remediation Objective from Tiered Approach to Corrective Action Objectives (TACO) 35 IAC 74

[b] Sample identification (EB = Equipment Blank; DUP = Duplicate)

[c] Groundwater remediation objectives as listed in the document entitled *Groundwater Remediation Objectives for Chemicals Not Listed in TACO* prepared by the Illinois Environmental Protection Agency Toxicity Assessment Unit dated October 1, 2004.

* USEPA wells installed in June 2002.

J Compounds detected below the reporting limit, but above the method detection limit.

<0.001 Less than the reported laboratory detection limit

--- indicates not listed in TACO Tier 1 Groundwater Remediation Objectives Tables.

All units in mg/L except where otherwise noted.

0.17 Analyte detected above the laboratory detection limit

0.013 Concentration exceeds TACO Tier 1 Class I groundwater remediation objective

0.01 Concentration exceeds TACO Tier 1 Class II groundwater remediation objective

Elevation Summary - October 2006
Ellsworth Industrial Park
Downers Grove, Illinois

Well Indentification	Well Location[a]		Groundsurface Elevation	Monitoring Well Construction Data/Elevations						Bedrock Surface		Groundwater Levels October 2006	
						Top of Screen		Bottom of Screen					
	Northing	Easting		Top of Casing Elevation	Length of Screen	Depth from Top of Casing	Elevation	Depth from Top of Casing	Elevation	Depth (bgs)[b]	Elevation	Depth to Water[c]	Elevation
PBW-1D	1865832.17	1067958.02	736.45	736.01	10.00	101.84	634.17	111.84	624.17	94.00	642.45	85.97	650.04
PBW-2D	1865861.25	1068165.54	737.54	737.06	10.00	100.10	636.96	110.10	626.96	94.00	643.54	86.15	650.91
PBW-3D	1866274.74	1068006.12	703.42	703.09	10.00	72.68	630.41	82.68	620.41	64.50	638.92	53.14	649.95
PBW-4D	1866237.68	1067855.96	709.38	708.95	10.00	74.48	634.47	84.48	624.47	69.00	640.38	58.95	650.00
BD-16D*	1866230.96	1068108.88	705.42	705.24	10.00	73.69	631.55	83.69	621.55	70.00	635.42	55.31	649.93
BD-17D*	1866188.55	1067797.81	712.52	712.31	10.00	81.22	631.09	91.22	621.09	74.00	638.52	62.24	650.07

Bench Mark: 692.62 feet
Bench Mark Location: Top of the norththern wing wall on the west side of the Belmont Road bridge over the St. Joseph Creek.

[a] Well locations derived from GPS field survey conducted on October 25, 2006.

System : US State Plane 1983
Zone: Illnois East
Datum: NAD 1983
Coordinate Units: US Survey Feet

[b] Below ground surface
[c] Measured from the top of the well casing.

[*] USEPA wells installed in June 2002.

All measurements are in feet unless noted otherwise.

J. LOW 10/16/06

0545: J. LOW LEAVES HOME IN CHICAGO AND DRIVES TO ELLSWORTH INDUSTRIAL PARK IN DOWNERS GROVE TO INSTALL BEDROCK GROUNDWATER MONITORING WELLS.

0645: J. LOW ARRIVES ON-SITE AT 2250 CURTISS ST. TO MEET CARL DAWES AND THE DRILLERS (34 MILES).

WEATHER: 50'S, PARTLY CLOUDY, 0-5 WNW.

THE DRILLERS (BOART LONGYEAR) ARE ON-SITE UPON MY ARRIVAL.

0700: CARL DAWES ARRIVES ON-SITE. ROY, BEN, AND RANDY ARE ON-SITE FROM BOART LONGYEAR. CHIP HUGHES IS ON-SITE FROM INTERA. (BEN PRICE, RANDY OCHS, ROY BUCKENBERGER)

0715: LARRY MASERS OF PRECISION BRAND HAS INTRODUCED HIMSELF AS THE SITE CONTACT.

0735: J. LOW CALIBRATES THE 11.7 ELECTRON-VOLT LAMP PID @ 0 ppm AMBIANT AIR AND 100 ppm ISOBUT

0800: CARL, CHIP, THE DRILLERS, AND MYSELF DRIVE TO MAGNETROL TO EVALUATE THE WELL LOCATIONS.

0810: MET FRANK SANTELLA, REP. OF CPI AND JOHN OF WESTON AND (~~MARK~~ JT) (~~OF MAGNETROL~~ JZ) BRAD REED OF MAGNETROL.

0945: TWO ADDITIONAL REPRESENTATIVES (BARRY CRUMPER AND TRENNA SUNDQUIST) ARRIVE ON-SITE FROM WESTON AND JOIN JOHN HUNTER. WESTON IS REPRESENTING THE USEPA.

NOTE: THE HEALTH AND SAFETY PLAN WAS DISCUSSED WITH THE DRILLERS PRIOR TO DRILLING

0945: EB-1 COLLECTED. SEE FIELD FORM.

0950: DRILLING OF PBW-1D BEGINS.

1400: DRILLING OF PBW-1D ENDS.

1130: BARRY AND TRENNA LEAVE THE SITE.

1400: BARRY AND TRENNA ARRIVE ON-SITE.

NOTE: SAMPLES COLLECTED TODAY INCLUDE THE FOLLOWING:

- SOIL SAMPLES
  - PBW-1D 2-4'
  - PBW-1D 9-10'
  - PBW-1D 24-25'
  - PBW-1D 28-30'
  - PBW-1D 40-42'
  - PBW-1D 49-51'
  - PBW-1D 58-60'
  - PBW-1D 67-69'
  - PBW-1D 79-81'
  - PBW-1D 91-93'
  - PBW-1D 49-51'D
- WATER (QA/QC) SAMPLES
  - EB-1
  - EB-2

A TRIP BLANK CONSISTING OF (3) VOA'S FILLED W/ DI WATER WAS STORED W/ THE SAMPLES IN A COOLER

J. LOW 10/17/06

0600: J. LOW LEAVES HOME FOR ELLSWORTH INDUSTRIAL PARK.

0730: J. LOW ARRIVES ON-SITE.

WEATHER: 50'S, RAINING, WIND: 0-5 W.

CARL DAWES, CHIP HUGHES, ROY BUCKENBERGER, BEN PRICE, RANDY OCHS, FRANK SANTELLA, AND BRAD REED ARE ON-SITE UPON MY ARRIVAL.

0745: THE GROUND IS TOO SOFT AT THE PROPOSED WELL PBW-2D LOCATION. THE DRILLERS MOVE TO PROPOSED WELL PBW-3D LOCATION.

0750: J. LOW CALIBRATES THE PID WITH AMBIENT AIR (0 ppm) AND ISOBUTYLENE (100 ppm).

0800: JOHN HUNTER AND VRENNA SVENSQUIST ARRIVE ON-SITE.

0805: CARL DAWES ARRIVES ON-SITE

0855: DRILLING OF PBW-3D BEGINS.

1000: BARRY CRAWFORD ARRIVES ON SITE
1020: BARRY CRAWFORD LEAVES THE SITE.

1200: DRILLING OF PBW-3D ENDS. BEGIN PREPARATIONS FOR INSTALLING PBW-3D MONITORING WELL.

1245: ROY INFORMED WEAVER BROS THAT THE BORING WAS NOT AS DEEP AS HE THOUGHT IT WAS.

1300: DRILLING OF PBW-3D BEGINS AGAIN. 2 MORE FEET MUST BE DRILLED
1325: RE-DRILLING ENDS.

1345: ROY INFORMED WEAVER BROS THAT THERE WAS A ROCK STUCK BETWEEN THE WELL AND THE CASING. THE RISER MUST BE TAKEN OUT AND THE ROCK MUST BE REMOVED.

1545: INSTALLATION OF PBW-3D IS COMPLETE.

1630: J. LOW LEAVES THE SITE TO DROP SAMPLES OFF AT STAT.

1745: J. LOW LEAVES STAT ANALYSIS AFTER DROPPING SAMPLES OFF @ STAT.

1630: THE DRILLERS INFORMED WEAVER BOOS THAT A HYDRAULIC LINE BROKE ON THE RIG. THE FLUID WAS IMMEDIATELY CONTAINED WITH ABSORBANT PADS AND VISQUEEN.

1700: DRUMS WERE MOVED TO DESIGNATED DRUM STORAGE AREA AT PRECISION BRAND. THERE WERE FOUR DRUMS THAT WERE GENERATED (1 SOIL AND 3 SOIL) AND LABELED DURING DRILLING AND WELL INSTALLATION ACTIVITIES D.D. 10/17/06. ALSO BEN WENT TO TRY TO FIND PART TO FIX THE RIG.

1745: THE NON-DISPOSABLE DRILLING EQUIPMENT WAS DECONTAMINATED IN THE DESIGNATED DECON AREA AT PRECISION BRAND.

1815: DRILLERS, CARL DAWES, AND JOHN HUNTER LEAVE THE SITE FOR THE DAY.

NOTE: SAMPLES COLLECTED TODAY INCLUDE THE FOLLOWING:

- SOIL SAMPLES
  - PBW-3D 8-10'
  - PBW-3D 30-32'
  - PBW-3D 30-32' D
  - PBW-3D 43.5-45'
  - PBW-3D 52-54'
  - MS
  - MSD
  - PBW-3D 62-64'

A TRIP BLANK CONSISTING OF (3) VOA'S WAS STORED W/ THE SAMPLES IN A COOLER

J. LOW 10/18/06

0600: J. LOW LEAVES HOME FOR MAGNETROL IN ELLSWORTH INDUSTRIAL PARK.

0715: J. LOW ARRIVES ON-SITE MAGETROL TO INSTALL GW MONITORING WELL PBW-2D.
WEATHER: 50'S, OVERCAST, WIND 0-5 W

0725: J. LOW CALIBRATES THE PID WITH AMBIANT AIR (0 ppm) AND ISOBUTYLENE (100ppm).

NOTE: CARL JAMES, BRAD REED, AND FRANK SANTELLA ARE ON-SITE MAGNETROL UPON MY ARRIVAL.

0730: CARL INFORMS ME THAT THE RIG IS NOT FIXED YET. THE DRILLERS FOUND A STOCE WHERE THE PART IS LIKELY TO BE PRESENT THE STORE OPENS AT 0800. CARL ALSO INFORMED ME THAT THE DRILLERS ADDED BENTONITE CHIPS TO PBW-2D DUE TO THE SETTLING OF THE GROUT TO ~20 ft bgs. THE DRILLERS ALSO DUG AN AREA OUT AROUND THE RISER AND PREPARED TO INSTALL THE CONCRETE PAD.

0830: JOHN HUNTER OPENED USEPA WELL BA-17D SO THAT I COULD TAKE A WATER LEVEL AND MEASURE HOW MUCH WATER IS IN THE WELL. THE SOLINST WATER LEVEL INDICATOR WAS DECONED PRIOR TO USE AT THE WELL HEAD (LIQUINOX BATH)

- WATER LEVEL: 62.01 (measured from the north side of riser)
- TOTAL DEPTH: 91.23 ft. (TOC)
- VOLUME IN WELL: 4.76 GAL.

0847: JOHN HUNTER OPENED USEPA WELL BA-16D FOR THE SAME PURPOSE AS ABOVE. WATER LEVEL INDICATOR WAS GIVEN A LIQUINOX BATH PRIOR TO USE.

- WATER LEVEL (TOC, NORTH): 55.56
- TOTAL DEPTH: 83.70
- VOLUME IN WELL: 4.59

0900: CARL AND I DRIVE TO PRECISION BRAND TO CHECK ON THE STATUS OF THE DRILLER'S DECON PROCESS.

0915: THE DRILLERS, MYSELF, CARL, AND JOHN MOSE TO PBW-2D WELL LOCATION @ MAGNETROL.

0945: BARRY CRAWFORD ARRIVES ON-SITE.

0955: DRILLING OF PBW-2D BEGINS.

NOTE: FRANK SANTELLA IS TAKING SPLIT SAMPLES.

1000: BARRY CRAWFORD LEAVES THE SITE

~~(1213)~~ JR 1330: BEDROCK IS ENCOUNTERED.

JR ~~(1405)~~ 1435 DRILLING OF PBW-2D ENDS. BEGIN PREPARATIONS FOR INSTALLATION OF WELL.

1445: WELL IS IN PLACE
: SAND PACK IS IN PLACE

1445: BENTONITE SEAL IS IN PLACE. CHIPS ARE HYDRATED.

1600: TRIMI-GROUTING IS FINISHED FOR THE DAY, AND DRIVE CASING HAS BEEN FULLY REMOVED

1605: JOHN HUNTER LEAVES THE SITE FOR THE DAY.

1630: WELL INSTALLATION IS FINISHED FOR THE DAY.

1700: MOBE TRUCKS OFF MAGNETOR SITE.

: DRUMS (5 WATER, 1 SOIL) UNLOADED ONTO LOADING DOCK ON EAST SIDE OF PRECISION BRAND.

~~1700~~ 1730: DRILLERS AND J. LOW ~~(ARRIV)~~ LEAVE SITE FOR THE DAY.

1745: NOTE: DECONNING WILL TAKE PLACE @ 0700 ON THURSDAY.

1930: J. LOW ARRIVES AT HOME.

NOTE: SAMPLES COLLECTED TODAY INCLUDE THE FOLLOWING:

- SOIL SAMPLES
  - PBW-2D 4-6'
  - PBW-2D 9-11'
  - PBW-2D 35-37'
  - PBW-2D 58-60'
  - PBW-2D 58-60'D - TRIP BLANK STORED W/ SAMPLES.
  - PBW-2D 63-65'
  - PBW-2D 73-75'
  - PBW-2D 80-82'
  - PBW-2D 92-94'

J. LOW 10/19/06

0600: J. LOW LEAVES HOME FOR PRECISION BRAND.

0715: J. LOW ARRIVES ON-SITE PRECISION BRAND TO INSTALL GROUNDWATER MONITORING WELL PBW-4D ON WISCONSIN.

WEATHER: 40'S, PARTLY CLOUDY, WIND: 5-10 MPH.

UPON ARRIVAL THE DRILLERS WERE SET UP ON A DECON PAD AND GETTING WATER FOR DECONNING.

0745: THE DRILLERS MOVE THE RIG AND BEGIN TO SET UP ON 2230 WISCONSIN ST. (SW CORNER OF PROPERTY).

0750: J. LOW CALIBRATES THE PID WITH AMBIENT AIR (0 ppm) AND ISOBUTYLENE (100 ppm).

I HAVE BEEN TOLD TO CHECK IN WITH DAVE MORGAN PRIOR TO DRILLING. I HAVE MADE ONE ATTEMPT, BUT NO ONE WAS PRESENT INSIDE THE BUILDING. THE DRILLERS ARE SETTING UP, BUT WILL NOT START UNTIL I SPEAK WITH DAVE.

0800: MET WITH DAVE MORGAN. WE WALKED OUTSIDE AND LOOKED @ THE BORING LOCATION. WE MOVED A TEN FEET CLOSER TO THE ASPHALT AND THE DRILLERS SET UP.

0825: JOHN HUNTER ARRIVES ON-SITE.

0835: DRILLING OF PBW-4D BEGINS.
1035: BEDROCK IS ENCOUNTERED @ ~69-70 ft. bgs.
1115: DRILLING OF PBW-4D ENDS @ 85 ft. bgs.
1125: RISER IS IN PLACE.
1135: FILTER PACK IS IN PLACE
1150: BENTONITE SEAL IS IN PLACE AND CHIPS ARE HYDRATED.
1200: TRIMI-GROUTING BEGINS
1210: TRIMI-GROUTING IS COMPLETE.
1305: RISER CAP IS SECURED AND INSTALLATION IS COMPLETE (EXCEPT FOR CONCRETE PAD).
1245: LABELED DRUMS (4 WATER, 1 SOIL) W/ DRUM LABELS.
1300: JOHN HUNTER ARRIVES ON-SITE
1315: JOHN HUNTER LEAVES SITE.

1320: DRILLERS MOVE TO DECON PAD AND BEN IS GOING TO BUY SUPPLIES FOR INSTALLING THE CONCRETE PADS.

1350: DRUMS LOADED ONTO PRECISION BRAND LOADING DOCK.

1450: DRILL RIGS ARE DONE BEING DECONED AND LEAVE THE DECON PAD.

1510: MOVE TO PBW-3D TO INSTALL 2'x2'x4" CONCRETE PAD.

1590: FINISHED INSTALLING CONCRETE PAD @ PBW-3D.

1555: BEN AND RANDY MOVE TO PBW-4D TO INSTALL CONCRETE PAD. I GAVE ROY A RIDE TO GRAINGER TO PICK UP A PART FOR THE PUMP.

1625: ROY AND I ARRIVE AT PBW-4D.

1635: PBW-4D CONCRETE PAD IS IN PLACE. MOVE TO PBW-3D TO CONDUCT WELL DEVELOPMENT ACTIVITIES.

1655: WATER LEVEL MEASUREMENTS TAKEN AND

DEVELOPMENT OF PBW-3D BEGINS.
NOTE: THERE IS A PROBLEM W/ THE WATERA PUMP AT THE BEGINNING OF DEVELOPMENT.

1705: WATER LEVEL QUALITY METER IS CALIBRATED.

1720: EB-3 COLLECTED. EB-3 IS A DI WATER SAMPLE THAT IS RUN THROUGH THE WATERA PUMP TUBING.

1725: THE PUMP IS NOT WORKING. ROY IS GOING TO ATTEMPT TO FIX IT TONIGHT AND TRY TO DEVELOPE TOMORROW MORNING.

1745: J. LOW AND THE DRILLERS, AND JOHN HUNTER LEAVE THE SITE FOR THE DAY.

1845: J. LOW LEAVES STAT ANALYSIS AFTER DROPPING SAMPLES COLLECTED ON 10/18/06 AND 10/19/06 OFF.

1915: J. LOW ARRIVES AT HOME.

NOTE: SAMPLES COLLECTED TODAY INCLUDE THE FOLLOWING:

- SOIL SAMPLES
  - PBW-4D 2-4'
  - PBW-4D 13-15'
  - PBW-4D 23-25'
  - PBW-4D 23-25'D
  - PBW-4D 29-31'
  - PBW-4D 38-40'
  - MS
  - MSD
  - PBW-4D 50-52'
  - PBW-4D 60-62'

- A TRIP BLANK CONSISTING OF (3) VOA'S FILLED W/ DI WATER WAS STORED IN A COOLER W/ THE SAMPLES

- WATER (QA/QC) SAMPLE
  - EB-3 - EB-3 WAS NOT SUBMITTED TO THE LAB W/ THE REST OF THE SAMPLES COLLECTED ON 10/18/06 AND 10/19/06 DUE TO THE UNCERTAINTY OF USING THAT PUMP AND TUBING FOR DEVELOPMENT.

J. LOW 10/20/06

0530: J. LOW LEAVES HOME FOR ELLSWORTH INDUSTRIAL PARK.

0630: J. LOW ARRIVES ON-SITE PRECISION BRAND TO INSTALL CONCRETE PADS ON PBW-1D AND PBW-2D. DEVELOPING ACTIVITIES WILL TAKE PLACE IF ROY WAS ABLE TO FIX THE WATER PUMP.

WEATHER: 40'S, CLEAR, WIND: NONE

NOTE: NO ONE ASSOCIATED W/ WELL INSTALLATION ACTIVITIES IS PRESENT UPON MY ARRIVAL.

0645: THE DRILLERS (ROY, RANDY, AND BEN) ARRIVE ON-SITE PRECISION BRAND AND BEGIN TO LOAD EQUIPMENT AND PREP.

0700: MOVE TO PBW-3D TO BEGIN DEVELOPMENT ACTIVITIES.

0710: J. LOW CALIBRATES WATER QUALITY METER W/ PROVIDED AUTO CAL. SOLUTION (pH 4, 0 NTU,

4.49 mS/cm

NOTE: 1 ADDITIONAL SOIL DRUM WAS FILLED YESTERDAY INSTALLING THE CONCRETE PAD AT PBW-3D. THE SOIL DUG OUT FOR THE INSTALLATION OF THE CONCRETE PAD AT PBW-4D WAS USED TO FIX THE SMALL RUTS THAT WERE DUG.

NOTE FOR 10/19/06

0910: JOHN HUNTER ARRIVES ON-SITE.

0920: DEVELOPING PBW-3D IS COMPLETE. MOBE TO PBW-1D.* ~~(BEGIN TUBING)~~ JL

NOTE: UPON ARRIVAL ON-SITE AT MAGNIMOL, DAVID CRUICKSHANK FROM CPI IS ON SITE

0930: DEVELOPING BEGINS.

NOTE: WHILE DEVELOPMENT OF PBW-1D OCCURS, RANDY IS INSTALLING THE CONCRETE PAD ON PBW-2D.

1100: FINISHED DEVELOPING PBW-1D. BEGIN INSTALLING CONCRETE PAD. MOBE TO PBW-2D. DECON TUBING. 2 DRUMS OF WELL WATER WERE GENERATED DURING DEVELOPMENT. → 2 DRUMS DEV. WATER

* NEW TUBING WAS USED FOR PBW-1D

1110: DECON WATER LEVEL INDICATOR.

1125: DEVELOPING OF PBW-2D BEGINS.

1206: JOHN HUNTER LEAVES SITE

1255: JOHN HUNTER LEAVES SITE

1300: DEVELOPMENT OF PBW-2D ENDS

1305: MOBE TO PBW-4D TO CONDUCT DEVELOPING ACTIVITIES.
- UPON ARRIVAL, THE TUBING IS BEING DECONNED

1310: LIQUINOX BATH TO WATER LEVEL INDICATOR

1320: DEVELOPING OF PBW-4D BEGINS.

1335: JOHN HUNTER LEAVES THE SITE.

1350: JOHN HUNTER ARRIVES ON-SITE.

1415: DEVELOPING OF PBW-4D ENDS. 2 DRUMS OF DEVELOPMENT WATER WERE GENERATED.

~~(1415: DEVELOPMENT OF PBW-4D)~~ JL

1425 : RINSED DOWN THE ASPHALT OF THE MORGAN ENG. PARKING LOT IN THE AREA OF THE WELL WHERE MUD WAS TRACKED.

1430 : MOBE TO PRECISION BRAND TO UNLOAD DRUMS AND PACK UP THE REST OF SUPPLIES TO LEAVE THE SITE FOR THE WEEK. JOHN HUNTER LEAVES THE SITE FOR THE DAY.

1515 : J. LOW AND THE DRILLERS LEAVE THE SITE FOR THE DAY.
NOTE: THE DRILLERS ARE LEAVING (3) DRUMS FOR WELL PURGING NEXT WEEK.

1645: J. LOW LEAVES STAT ANALYSIS AFTER DROPPING OF EB-3 AND TRIP BLANK.

1745: J. LOW ARRIVES AT HOME.

10/24/06 J. LOW

0530 : J. LOW LEAVES HOME FOR ELLSWORTH INDUSTRIAL PARK.

0645: J. LOW ARRIVES AT MAGNITROL AFTER PURCHASING GAS AND ICE. ACTIVITIES TODAY INCLUDE SURVEYING USEPA WELLS AND THE FOUR WELLS INSTALLED THE WEEK OF 10/16/06, GPSING THE WELL LOCATIONS AND SAMPLING.
WEATHER: 30'S, PARTLY CLOUDY, WIND: 0-5 WNW

NOTE: NO ONE RELATED TO THE PROJECT IS ON-SITE MAGNITROL UPON MY ARRIVAL.

0700: CARL DAWES ARRIVES ON-SITE MAGNITROL.

0705: DAVID ARRIVES ON-SITE MAGNITROL.

0720: J. LOW AND CARL DAWES BEGIN SURVEYING WELLS

1015: J. LOW AND CARL DAWES (~~BEGIN~~ JC) FINISH SURVEYING WELLS. THE WELLS WERE TIED INTO A BENCHMARK ON BELMONT BRIDGE. J. LOW MOBES TO PRECISION BRAND TO PICK UP

RENTED PUMP AND CONTROLLER BOX.
C. DAWES MOBES TO MAGNETROL.

1030: ARRIVE AT MAGNETROL. BEGIN PREPARING TO SAMPLE PBW-2D.

1045: ~~(EB-3)~~ JR EB-4 COLLECTED. EB-4 IS (DIST)JR DEIONIZED WATER RUN THROUGH THE RENTER PUMP AND TUBING BEFORE USE.

NOTE: PUMP WAS DECONNED PRIOR TO EB-4 COLLECTION (W/ LIQUINOX BATH)

NOTE: WATER LEVEL INDICATOR DECONNED W/ LIQUINOX BATH PRIOR TO USE IN PBW-2D.

- WELL PURGED + SAMPLED IN ACCORDANCE W/ FIELD SAP.

1240: MOBE TO PRECISION BRAND TO CONTAIN PURGE WATER IN 55-GAL DRUM

1300: MOBE TO MAGNETROL TO WELL PBW-1D.

NOTE: UPON ARRIVAL DECONNED PUMP AND WATER LEVEL W/ LIQUINOX BATH. NEW TUBING IS BEING INSTALLED IN PBW-1D.

- CARL DAWES LEAVES SITE

WELL PURGED + SAMPLED IN ACCORDANCE W/ THE FIELD SAP. SEE FIELD SAMPLING FORM FOR PURGING + SAMPLING DETAILS.

1500: J. LOW MOBES TO PRECISION BRAND TO CONTAINERIZE PURGE WATER.

1515: J. LOW MOBES TO BD-17D. UPON ARRIVAL THE PUMP AND WATER LEVEL WERE DECONNED USING A LIQUINOX BATH.

1655: DAVID LEAVES THE SITE FOR THE DAY.

THE WELL WAS PURGED AND SAMPLED IN ACCORDANCE W/ THE FIELD SAP.

1725: J. LOW MOBES TO PRECISION BRAND TO CONTAINERIZE PURGE WATER IN 55-GAL. DRUM.

1730: J. LOW LEAVES THE SITE FOR THE DAY.

1845: J. LOW ARRIVES AT HOME.

J. LOW 10-25-06

0545: J. LOW LEAVES HOME AND STOPS TO PURCHASE ELECTRICAL TAPE, GARBAGE BAGS, AND GAS ON THE WAY TO ELLSWORTH INDUSTRIAL PARK.

0700: J. LOW ARRIVES ON-SITE ELLSWORTH INDUSTRIAL PARK. J. LOW PARKS BY BD-16D.

WEATHER: 20's, CLEAR, WIND: 0-5 W

NOTE: NO PERSONS RELEVANT TO THE SAMPLING ACTIVITIES PRESENT UPON ARRIVAL

- DECONNED PUMP AND WATER LEVEL WITH A LIQUINOX BATH.
- COLLECTED EB-5. EB-5 IS (A) JR DEIONIZED (~~WATER~~) JR WATER RUN THROUGH THE PUMP AFTER DECONNING AND BEFORE USE.
- CALIBRATED THE WATER QUALITY METER.

0715: DAVID ARRIVES ON-SITE.

0830: JOHN HUNTER ARRIVES ON-SITE TO COPY INFO FROM PREVIOUS SAMPLING DAY.

0840: J. HUNTER LEAVES SITE.

WELL PURGED AND SAMPLED IN ACCORDANCE WITH THE FIELD SAP. SEE GROUNDWATER SAMPLING SHEET FOR DETAILS.

0920: DAVID LEAVES THE SITE FOR THE DAY.

0935: J. LOW MOBES TO PRECISION BRAND TO TRANSFER PURGE WATER TO 55-GAL DRUM.

0945: J. LOW MOBES TO ECONOTEMP TO SAMPLE PBW-3D.
- UPON ARRIVAL J. LOW DECONS THE PUMP AND WATER LEVEL WITH A LIQUINOX BATH.
- WELL WAS PURGED AND SAMPLED IN ACCORDANCE W/ THE FIELD SAP. SEE FIELD DATA FORM.

1155: J. LOW MOBES TO PRECISION BRAND TO TRANSFER PURGE WATER TO 55-GAL. DRUM.

1210: J. LOW MOBES TO MORGAN ENG. TO (~~TRANSFER~~)(SAMPLE) SAMPLE PBW-4A.
- UPON ARRIVAL J. LOW DECONS THE PUMP AND WATER LEVEL WITH A LIQUINOX BATH.
- WELL WAS PURGED AND SAMPLED IN ACCORDANCE W/ THE FIELD SAP. REFER TO GROUNDWATER SAMPLING FIELD FORM FOR DETAILS.

1400: J. LOW MOBES TO PRECISION BRAND TO TRANSFER PURGEWATER TO 55-GAL. DRUM. ALSO, J. LOW LABELS ALL DRUMS W/ OUT LABELS.

1420: J. LOW MOBES TO ALL 6 WELL LOCATIONS TO GPS THEIR COORDINATES.

1500: J. LOW LEAVES THE SITE FOR THE DAY.

1550: J. LOW LEAVES STAT ANALYSIS LAB. AFTER DROPPING GW SAMPLES OFF FROM 10-24-06 AND 10-25-06.

1700: J. LOW LEAVE THE WEAVER BOYS GRIFFITHS IN OFFICE AFTER DROPPING OF MATERIALS.

1800: J. LOW ARRIVES AT HOME

Photograph #1

Sampling and screening equipment used during bedrock well installation at Ellsworth Industrial Park.

Photograph #2

West view of bedrock well PBW-1D location prior to well installation activities.

Photograph #3

Drilling activities at PBW-1D.

Photograph #4

Soil cores from PBW-1D.

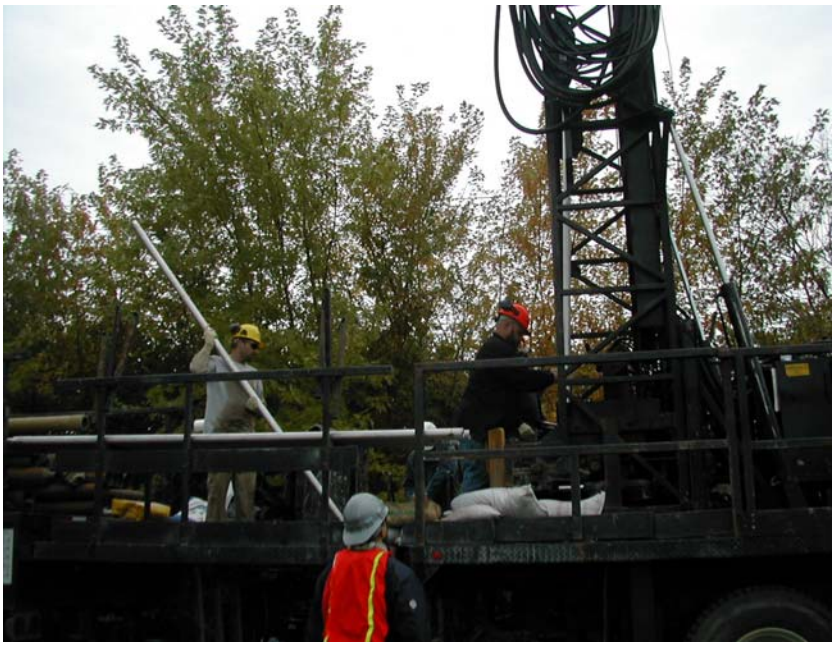

Photograph #5

Installation of stainless steel well casing at PBW-1D.

Photograph #6

Weaver Boos representative collecting EB-2, an equipment blank comprised of drilling fluid used during boring advancement.

Photograph #7

North view during PBW-1D well development activities (southwest corner of 5300 Belmont Road in background).

Photograph #8

North view of PBW-1D post completion.

Photograph #9

East view of bedrock well PBW-2D location prior to well installation activities (Belmont Road in background).

Photograph #10

Northwest view of PBW-2D during drilling activities (southeast corner of 5300 Belmont Road in background).

Photograph #11

CPI representative collecting a split soil sample at PBW-2D.

Photograph #12

Weaver Boos representative screening soil a soil core at PBW-2D.

Photograph #13

Soil cores from PBW-2D (drums containing drilling fluids in background).

Photograph #14

Installation of stainless steel well casing at PBW-2D.

Photograph #15

Northwest view of PBW-2D during well development activities.

Photograph #16

Northwest view of PBW-2D post completion.

Photograph #17

North view of PBW-3D during drilling activities (Wisconsin St. in foreground).

Photograph #18

Soil cores from PBW-3D.

Photograph #19

Installation of stainless steel casing well casing at PBW-3D.

Photograph #20

East view of PBW-3D during well development activities.

Photograph #21

Northeast view of PBW-4D location during well installation activities (2230 Wisconsin St. in background).

Photograph #22

Soil cores from PBW-3D.

Photograph #23

Installation of stainless steel well casing at PBW-4D.

Photograph #24

East view of PBW-4D during well development activities. (October 20, 2006)

Photograph #25

Northeast view of PBW-4D post completion.

Photograph #26

Weaver Boos representative collecting groundwater measurements at well BD-16D (Wisconsin St. in background). (October 25, 2006)

Photograph #27

Weaver Boos representative deconning Grunfos pump used for groundwater sampling.

Photograph #28

Weaver Boos representative collecting groundwater field parameter data.

Photograph #29

Weaver Boos representative performing groundwater sampling activities at well PBW-2D.

Photograph #30

North view of benchmarks used for surveying well elevations (Belmont Road on the left).

Photograph #31

Southern view of drill rig being deconned on decon pad—on site Precision Brand.

Photograph #32

Boart Longyear representative steam cleaning drilling equipment on decon pad.

WEAVER BOOS CONSULTANTS NORTH CENTRAL, LLC

GEO-ENVIRONMENTAL ENGINEERS AND SCIENTISTS

Log of Soil Boring No.: **PBW-1**

Time Started:	0950	File No.:	1945300-03
Time Completed:	1400	Client:	
		Date:	10/16/2006
Drilling Co:	Boart Longyear	WATER LEVEL DATA	
Driller:	Roy	Ft WHILE DRILLING	
Helper:	Ben, Randy	Ft AT COMPLETION	
Location:	Ellsworth Industrial Park		

Below Ground Surface (ft.)	Soil Description	Sample ID	Recovery (ft.)	PID (ppm)	Moisture Content	Odor	Comments
1.0, 2.0, 3.0, 4.0	Dark brown gravelly ORGANIC SOIL with sand (OL/OH)	1	5	1.7, 2.6	Moist	None	Grab soil sample PBW-1D 2-4' collected @ 1015.
5.0, 6.0, 7.0, 8.0, 9.0	Brown mottled gray FAT CLAY with gravel (CH)	2	10	2.6	Moist	None	Grab soil sample PBW-1D 9-10' collected @ 1030.
	Medium sand and fine gravel seam						
10.0, 11.0, 12.0, 13.0, 14.0, 15.0	Hard gray FAT CLAY (CH)			4.1, 3.1			
16.0, 17.0, 18.0, 19.0, 20.0		3	10	6.3	Moist	None	

NOTES: Soil boring terminated at 111' bgs Logged by Weaver Boos Geologist: John Low

Equipment blank, EB-1 (deionized rinsate run through core barrel prior to first advancement) collected @ 0945

EB-2 (deionized water drilling fluid) collected @ 1350.

WEAVER BOOS CONSULTANTS NORTH CENTRAL, LLC

GEO-ENVIRONMENTAL ENGINEERS AND SCIENTISTS

Log of Soil Boring No.: **PBW-1**

Time Started:	0950	File No.:	1945300-03
Time Completed:	1400	Client:	
		Date:	10/16/2006
Drilling Co:	Boart Longyear	WATER LEVEL DATA	
Driller:	Roy	Ft WHILE DRILLING	
Helper:	Ben, Randy	Ft AT COMPLETION	
Location:	Ellsworth Industrial Park		

Below Ground Surface (ft.)	Soil Description	Sample ID	Recovery (ft.)	PID (ppm)	Moisture Content	Odor	Comments
		SAMPLE DATA					
21.0	Brown poorly graded, well sorted SAND with gravel (SP)	3	10	2.2	Moist	None	Grab soil sample PBW-1D 24-25' collected @ 1050.
22.0	Hard gray FAT CLAY (CH)						
23.0							
24.0				8.6			
25.0							
26.0		4	10	5.9	Damp	None	Grab soil sample PBW-1D 28-30' collected @ 1105.
27.0							
28.0				8			
29.0							
30.0							
31.0				6.5			
32.0							
33.0							
34.0				5.6			
35.0							
36.0		5	10	4.4	Damp	None	
37.0							
38.0							
39.0				4			
40.0							

NOTES: Soil boring terminated at 111' bgs Logged by Weaver Boos Geologist: John Low

Equipment blank, EB-1 (deionized rinsate run through core barrel prior to first advancement) collected @ 0945

EB-2 (deionized water drilling fluid) collected @ 1350.

WEAVER BOOS CONSULTANTS NORTH CENTRAL, LLC

GEO-ENVIRONMENTAL ENGINEERS AND SCIENTISTS

Log of Soil Boring No.: **PBW-1**

Time Started:	0950	File No.:	1945300-03
Time Completed:	1400	Client:	
		Date:	10/16/2006
Drilling Co:	Boart Longyear	WATER LEVEL DATA	
Driller:	Roy	Ft WHILE DRILLING	
Helper:	Ben, Randy	Ft AT COMPLETION	
Location:	Ellsworth Industrial Park		

Below Ground Surface (ft.)	Soil Description	SAMPLE DATA: Sample ID	Recovery (ft.)	PID (ppm)	Moisture Content	Odor	Comments
41.0	Hard gray FAT CLAY (CH)	5	10	4.2	Damp	None	Grab soil sample PBW-1D 40-42' collected @ 1120.
42.0							
43.0							
44.0				3.4			
45.0							
46.0		6	2.5	2.2	Damp	None	Grab soil sample PBW-1D 49-51' collected @ 1150. Duplicate soil sample PBW-1D 49-51' D collected @ 1200.
47.0							
48.0							
49.0							
50.0							
51.0							
52.0							
53.0							
54.0							
55.0							
56.0		7	6.5	6.5	Damp	None	Grab soil sample PBW-1D 58-60' collected @ 1205.
57.0							
58.0							
59.0							
60.0							

NOTES: Soil boring terminated at 111' bgs Logged by Weaver Boos Geologist: John Low

Equipment blank, EB-1 (deionized rinsate run through core barrel prior to first advancement) collected @ 0945

EB-2 (deionized water drilling fluid) collected @ 1350.

WEAVER BOOS CONSULTANTS NORTH CENTRAL, LLC

GEO-ENVIRONMENTAL ENGINEERS AND SCIENTISTS

Log of Soil Boring No.: **PBW-1**

Time Started:	0950	File No.:	1945300-03
Time Completed:	1400	Client:	
		Date:	10/16/2006
Drilling Co:	Boart Longyear	WATER LEVEL DATA	
Driller:	Roy	Ft WHILE DRILLING	
Helper:	Ben, Randy	Ft AT COMPLETION	
Location:	Ellsworth Industrial Park		

Below Ground Surface (ft.)	Soil Description	Sample ID	Recovery (ft.)	PID (ppm)	Moisture Content	Odor	Comments
61.0	Hard gray FAT CLAY (CH)	7	6.5	2.3	Damp	None	
62.0							
63.0							
64.0	Brown poorly graded, well sorted SAND with gravel (SP)						
65.0							
66.0		8	10	5.2	Damp	None	Grab soil sample PBW-1D 67-69' collected @ 1225.
67.0	Hard gray FAT CLAY (CH)			10.8			
68.0							
69.0				3.9			
70.0							
71.0	Brown poorly graded, well sorted SAND with gravel (SP)			9.8			
72.0							
73.0	Brown SILT with gravel (ML)			4.4			
74.0	Brown poorly graded, well sorted SAND with gravel (SP)			7.4			
75.0							
76.0		9	8	6.8	Damp	None	
77.0							
78.0							
79.0							
80.0							

NOTES: Soil boring terminated at 111' bgs Logged by Weaver Boos Geologist: John Low

Equipment blank, EB-1 (deionized rinsate run through core barrel prior to first advancement) collected @ 0945

EB-2 (deionized water drilling fluid) collected @ 1350.

WEAVER BOOS CONSULTANTS NORTH CENTRAL, LLC

GEO-ENVIRONMENTAL ENGINEERS AND SCIENTISTS

Log of Soil Boring No.: **PBW-1**

Time Started:	0950	File No.:	1945300-03
Time Completed:	1400	Client:	
		Date:	10/16/2006
Drilling Co:	Boart Longyear	WATER LEVEL DATA	
Driller:	Roy	Ft WHILE DRILLING	
Helper:	Ben, Randy	Ft AT COMPLETION	
Location:	Ellsworth Industrial Park		

Below Ground Surface (ft.)	Soil Description	Sample ID	Recovery (ft.)	PID (ppm)	Moisture Content	Odor	Comments
		SAMPLE DATA					
81.0	Brown poorly graded, well sorted SAND with gravel (SP)	9	8	18.6	Moist	None	Grab soil sample PBW-1D 79-81' collected @ 1245.
82.0							
83.0							
84.0	Brown SILTY SAND with gravel (SM)						
85.0	Gray CLAYEY GRAVEL (GC)			8.2			
86.0		10	10	4.2	Moist	None	Grab soil sample PBW-1D 91-93' collected @ 1320.
87.0							
88.0							
89.0				9.7			
90.0							
91.0							
92.0							
93.0				8.5			
94.0							
95.0	Well fractured DOLOMITE bedrock with chert and pyrite						
96.0		11	10	--	Moist	None	
97.0							
98.0							
99.0							
100.0							

NOTES: Soil boring terminated at 111' bgs Logged by Weaver Boos Geologist: John Low

Equipment blank, EB-1 (deionized rinsate run through core barrel prior to first advancement) collected @ 0945

EB-2 (deionized water drilling fluid) collected @ 1350.

WEAVER BOOS CONSULTANTS NORTH CENTRAL, LLC

GEO-ENVIRONMENTAL ENGINEERS AND SCIENTISTS

Log of Soil Boring No.: **PBW-1**

Time Started:	0950	File No.:	1945300-03
Time Completed:	1400	Client:	
		Date:	10/16/2006
Drilling Co:	Boart Longyear	WATER LEVEL DATA	
Driller:	Roy	Ft WHILE DRILLING	
Helper:	Ben, Randy	Ft AT COMPLETION	
Location:	Ellsworth Industrial Park		

Below Ground Surface (ft.)	Soil Description	SAMPLE DATA: Sample ID	Recovery (ft.)	PID (ppm)	Moisture Content	Odor	Comments
101.0	Well fractured DOLOMITE bedrock with chert and pyrite						
102.0							
103.0		11	10	--	Moist	None	
104.0							
105.0							
106.0							
107.0							
108.0		12	6	--	Moist	None	
109.0							
110.0							
111.0							
112.0	End of Boring						
113.0							
114.0							
115.0							
116.0							
117.0							
118.0							
119.0							
120.0							

NOTES: Soil boring terminated at 111' bgs Logged by Weaver Boos Geologist: John Low

Equipment blank, EB-1 (deionized rinsate run through core barrel prior to first advancement) collected @ 0945

EB-2 (deionized water drilling fluid) collected @ 1350.

WEAVER BOOS CONSULTANTS NORTH CENTRAL, LLC

GEO-ENVIRONMENTAL ENGINEERS AND SCIENTISTS

Log of Soil Boring No.: **PBW-2D**

Time Started:	0955	File No.:	1945300-03
Time Completed:	1425	Client:	
		Date:	10/18/2006
Drilling Co:	Boart Longyear	WATER LEVEL DATA	
Driller:	Roy	Ft WHILE DRILLING	
Helper:	Ben, Randy	Ft AT COMPLETION	
Location:	Ellsworth Industrial Park		

Below Ground Surface (ft.)	Soil Description	SAMPLE DATA: Sample ID	Recovery (ft.)	PID (ppm)	Moisture Content	Odor	Comments
1.0, 2.0, 3.0, 4.0, 5.0	Dark brown gravelly ORGANIC SOIL with sand (OL/OH)	1	7	8.5	Damp	None	Grab soil sample PBW-2D 4-6' collected @ 1005.
	Brown mottled orangish brown and gray FAT CLAY with gravel (CH)			12.2			
6.0, 7.0, 8.0, 9.0, 10.0, 11.0, 12.0, 13.0, 14.0, 15.0		2	4	3.2	Damp	None	Grab soil sample PBW-2D 9-11' collected @ 1020.
16.0, 17.0, 18.0, 19.0, 20.0	No recovery	3	0	--	--	--	

NOTES: Soil boring terminated at 112' bgs Logged by Weaver Boos Geologist: John Low

WEAVER BOOS CONSULTANTS NORTH CENTRAL, LLC

GEO-ENVIRONMENTAL ENGINEERS AND SCIENTISTS

Log of Soil Boring No.: **PBW-2D**

Time Started:	0955	File No.:	1945300-03
Time Completed:	1425	Client:	
		Date:	10/18/2006
Drilling Co:	Boart Longyear	WATER LEVEL DATA	
Driller:	Roy	Ft WHILE DRILLING	
Helper:	Ben, Randy	Ft AT COMPLETION	
Location:	Ellsworth Industrial Park		

Below Ground Surface (ft.)	Soil Description	SAMPLE DATA: Sample ID	Recovery (ft.)	PID (ppm)	Moisture Content	Odor	Comments
21.0 – 22.0 – 23.0 – 24.0 – 25.0	No recovery	3	0	--	--	--	
26.0 – 27.0 – 28.0 – 29.0 – 30.0 – 31.0 – 32.0 – 33.0 – 34.0 – 35.0	No recovery	4	0	--	--	--	
36.0 – 37.0 – 38.0 – 39.0 – 40.0	Hard gray FAT CLAY (CH)	5	10	9.2 7.3	Moist	None	Grab soil sample PBW-2D 35-37' collected @ 1115.

NOTES: Soil boring terminated at 112' bgs Logged by Weaver Boos Geologist: John Low

WEAVER BOOS CONSULTANTS NORTH CENTRAL, LLC

GEO-ENVIRONMENTAL ENGINEERS AND SCIENTISTS

Log of Soil Boring No.: **PBW-2D**

Time Started:	0955	File No.:	1945300-03
Time Completed:	1425	Client:	
		Date:	10/18/2006
Drilling Co:	Boart Longyear	WATER LEVEL DATA	
Driller:	Roy	Ft WHILE DRILLING	
Helper:	Ben, Randy	Ft AT COMPLETION	
Location:	Ellsworth Industrial Park		

Below Ground Surface (ft.)	Soil Description	Sample ID	Recovery (ft.)	PID (ppm)	Moisture Content	Odor	Comments
		SAMPLE DATA					
41.0	Hard gray FAT CLAY (CH)	5	10	7.4	Moist	None	
42.0							
43.0							
44.0				12.7			
45.0							
46.0	No recovery	6	0	--	--	None	
47.0							
48.0							
49.0							
50.0							
51.0							
52.0							
53.0							
54.0							
55.0							
56.0	Hard gray FAT CLAY (CH)	7	10	9.5	Moist	None	Grab soil sample PBW-2D 58-60' collected @ 1145. Duplicate soil sample PBW-2D 58-60' D collected @ 1150.
57.0							
58.0							
59.0				12.4			
60.0							

NOTES: Soil boring terminated at 112' bgs Logged by Weaver Boos Geologist: John Low

WEAVER BOOS CONSULTANTS NORTH CENTRAL, LLC

GEO-ENVIRONMENTAL ENGINEERS AND SCIENTISTS

Log of Soil Boring No.: **PBW-2D**

Time Started:	0955	File No.:	1945300-03
Time Completed:	1425	Client:	
		Date:	10/18/2006
Drilling Co:	Boart Longyear	WATER LEVEL DATA	
Driller:	Roy	Ft WHILE DRILLING	
Helper:	Ben, Randy	Ft AT COMPLETION	
Location:	Ellsworth Industrial Park		

Below Ground Surface (ft.)	Soil Description	Sample ID	Recovery (ft.)	PID (ppm)	Moisture Content	Odor	Comments
		SAMPLE DATA					
61.0	Poorly graded, well sorted GRAVEL with sand (GP)	7	10	5.5	Moist	None	Grab soil sample PBW-2D 63-65' collected @ 1215.
62.0							
63.0							
64.0	Hard gray FAT CLAY (CH)			6.3			
65.0							
66.0		8	10	9.5	Damp	None	Grab soil sample PBW-2D 73-75' collected @ 1245.
67.0							
68.0				9			
69.0							
70.0							
71.0	Brown poorly graded, well sorted SAND (SP)			9.4			
72.0							
73.0	Brown sandy FAT CLAY with gravel (CH)						
74.0	Tan poorly graded, well sorted SAND with gravel (SP)			12.4			
75.0							
76.0	Gray sandy FAT CLAY with gravel (CH)	9	5	9.9	Damp	None	
77.0							
78.0	Brown poorly graded, well sorted GRAVEL with sand (GP)						
79.0							
80.0							

NOTES: Soil boring terminated at 112' bgs Logged by Weaver Boos Geologist: John Low

WEAVER BOOS CONSULTANTS NORTH CENTRAL, LLC

GEO-ENVIRONMENTAL ENGINEERS AND SCIENTISTS

Log of Soil Boring No.: **PBW-2D**

Time Started:	0955	File No.:	1945300-03
Time Completed:	1425	Client:	
		Date:	10/18/2006
Drilling Co:	Boart Longyear	WATER LEVEL DATA	
Driller:	Roy	Ft WHILE DRILLING	
Helper:	Ben, Randy	Ft AT COMPLETION	
Location:	Ellsworth Industrial Park		

Below Ground Surface (ft.)	Soil Description	Sample ID	Recovery (ft.)	PID (ppm)	Moisture Content	Odor	Comments
81.0	Brown poorly graded, well sorted GRAVEL with SAND (GP) - sand decreases with depth	9	5	11.5	Moist	None	Grab soil sample PBW-2D 80-82' collected @ 1305.
82.0							
83.0							
84.0							
85.0							
86.0		10	6	3.2	Moist	None	Grab soil sample PBW-2D 92-94' collected @ 1335.
87.0							
88.0							
89.0							
90.0							
91.0							
92.0							
93.0				3.5			
94.0							
95.0	Well fractured DOLOMITE bedrock						
96.0		11	7	--	Moist	None	
97.0							
98.0							
99.0							
100.0							

NOTES: Soil boring terminated at 112' bgs Logged by Weaver Boos Geologist: John Low

WEAVER BOOS CONSULTANTS NORTH CENTRAL, LLC

GEO-ENVIRONMENTAL ENGINEERS AND SCIENTISTS

Log of Soil Boring No.: **PBW-2D**

Time Started:	0955	File No.:	1945300-03
Time Completed:	1425	Client:	
		Date:	10/18/2006
Drilling Co:	Boart Longyear	WATER LEVEL DATA	
Driller:	Roy	Ft WHILE DRILLING	
Helper:	Ben, Randy	Ft AT COMPLETION	
Location:	Ellsworth Industrial Park		

Below Ground Surface (ft.)	Soil Description	SAMPLE DATA: Sample ID	Recovery (ft.)	PID (ppm)	Moisture Content	Odor	Comments
101.0	Well fractured DOLOMITE bedrock						
102.0							
103.0		11	7	--	Moist	None	
104.0							
105.0							
106.0							
107.0							
108.0							
109.0		12	6	--	Moist	None	
110.0							
111.0							
112.0							
113.0	End of Boring						
114.0							
115.0							
116.0							
117.0							
118.0							
119.0							
120.0							

NOTES: Soil boring terminated at 112' bgs

Logged by Weaver Boos Geologist: John Low

WEAVER BOOS CONSULTANTS NORTH CENTRAL, LLC

GEO-ENVIRONMENTAL ENGINEERS AND SCIENTISTS

Log of Soil Boring No.: **PBW-3D**

Time Started:	0855	File No.:	1945300-03
Time Completed:	1200	Client:	
		Date:	10/17/2006
Drilling Co:	Boart Longyear	WATER LEVEL DATA	
Driller:	Roy	Ft WHILE DRILLING	
Helper:	Ben, Randy	Ft AT COMPLETION	
Location:	Ellsworth Industrial Park		

Below Ground Surface (ft.)	Soil Description	Sample ID	Recovery (ft.)	PID (ppm)	Moisture Content	Odor	Comments
1.0, 2.0, 3.0, 4.0, 5.0	Dark brown gravelly ORGANIC SOIL with sand (OL/OH)	1	4	0, 4.3	Moist	None	
6.0, 7.0, 8.0, 9.0, 10.0, 11.0, 12.0, 13.0, 14.0, 15.0	Brown FAT CLAY with gravel (CH); Hard gray FAT CLAY (CH)	2	10	4.7, 6.5, 4.4	Damp	None	Grab soil sample PBW-3D 8-10' collected @ 0915.
16.0, 17.0, 18.0, 19.0, 20.0	No recovery	3	0	--	--	None	

NOTES: Soil boring terminated at 83' bgs Logged by: John Low

WEAVER BOOS CONSULTANTS NORTH CENTRAL, LLC

GEO-ENVIRONMENTAL ENGINEERS AND SCIENTISTS

Log of Soil Boring No.: **PBW-3D**

Time Started:	0855	File No.:	1945300-03
Time Completed:	1200	Client:	
		Date:	10/17/2006
Drilling Co:	Boart Longyear	WATER LEVEL DATA	
Driller:	Roy	Ft WHILE DRILLING	
Helper:	Ben, Randy	Ft AT COMPLETION	
Location:	Ellsworth Industrial Park		

Below Ground Surface (ft.)	Soil Description	SAMPLE DATA: Sample ID	Recovery (ft.)	PID (ppm)	Moisture Content	Odor	Comments
21.0 – 22.0 – 23.0 – 24.0 – 25.0	No recovery	3	0	--	Damp	None	
26.0 – 27.0 – 28.0 – 29.0 – 30.0 – 31.0 – 32.0 – 33.0 – 34.0 – 35.0	Hard gray FAT CLAY (CH)	4	3.5	2.4	Damp	None	Grab soil sample PBW-3D 30-32' collected @ 1030. Duplicate grabe soil sample PBW-30-32' D collected @ 1035.
36.0 – 37.0 – 38.0 – 39.0 – 40.0		5	9	2.3 3.7	Damp	None	

NOTES: Soil boring terminated at 83' bgs Logged by Weaver Boos Geologist: John Low

WEAVER BOOS CONSULTANTS NORTH CENTRAL, LLC

GEO-ENVIRONMENTAL ENGINEERS AND SCIENTISTS

Log of Soil Boring No.: **PBW-3D**

Time Started:	0855	File No.:	1945300-03
Time Completed:	1200	Client:	
		Date:	10/17/2006
Drilling Co:	Boart Longyear	WATER LEVEL DATA	
Driller:	Roy	Ft WHILE DRILLING	
Helper:	Ben, Randy	Ft AT COMPLETION	
Location:	Ellsworth Industrial Park		

Below Ground Surface (ft.)	Soil Description	Sample ID	Recovery (ft.)	PID (ppm)	Moisture Content	Odor	Comments
41.0	Hard gray FAT CLAY (CH)	5	9	4.3	Damp	None	
42.0							
43.0							
44.0	Damp, brown sand and gravel seam						
45.0							
46.0		6	9.5	6.6	Damp	None	Grab soil sample PBW-3D 52-54' collected @ 1115. MS collected @ 1120. MSD collected @ 1125.
47.0							
48.0	Poorly graded, well sorted SAND with gravel (SP)						
49.0				5			
50.0							
51.0							
52.0							
53.0	Brown sandy SILT with gravel (ML)			10.4			
54.0							
55.0	Hard gray FAT CLAY (CH)						
56.0	Gray poorly graded, well sorted SAND with gravel (SP)	7	8.5	7	Moist	None	
57.0							
58.0							
59.0	Gray sandy SILT with gravel (ML)			7.8			
60.0							

NOTES: Soil boring terminated at 83' bgs Logged by Weaver Boos Geologist: John Low

WEAVER BOOS CONSULTANTS NORTH CENTRAL, LLC

GEO-ENVIRONMENTAL ENGINEERS AND SCIENTISTS

Log of Soil Boring No.: **PBW-3D**

Time Started:	0855	File No.:	1945300-03
Time Completed:	1200	Client:	
		Date:	10/17/2006
Drilling Co:	Boart Longyear	WATER LEVEL DATA	
Driller:	Roy	Ft WHILE DRILLING	
Helper:	Ben, Randy	Ft AT COMPLETION	
Location:	Ellsworth Industrial Park		

Below Ground Surface (ft.)	Soil Description	SAMPLE DATA: Sample ID	Recovery (ft.)	PID (ppm)	Moisture Content	Odor	Comments
61.0	Gray sandy SILT with gravel (ML)						
62.0							
63.0		7	8.5	10.9	Moist	None	Grab soil sample PBW-3D 62-64' collected @ 1140.
64.0							
65.0	Well fractured DOLOMITE bedrock						
66.0							
67.0							
68.0							
69.0							
70.0		8	9	--	Moist	None	
71.0							
72.0							
73.0							
74.0							
75.0							
76.0							
77.0							
78.0		9	5	--	Moist	None	
79.0							
80.0							

NOTES: Soil boring terminated at 83' bgs

Logged by Weaver Boos Geologist: John Low

WEAVER BOOS CONSULTANTS NORTH CENTRAL, LLC

GEO-ENVIRONMENTAL ENGINEERS AND SCIENTISTS

Log of Soil Boring No.: **PBW-3D**

Time Started:	0855	File No.:	1945300-03
Time Completed:	1200	Client:	
		Date:	10/17/2006
Drilling Co:	Boart Longyear	WATER LEVEL DATA	
Driller:	Roy	Ft WHILE DRILLING	
Helper:	Ben, Randy	Ft AT COMPLETION	
Location:	Ellsworth Industrial Park		

Below Ground Surface (ft.)	Soil Description	SAMPLE DATA: Sample ID	Recovery (ft.)	PID (ppm)	Moisture Content	Odor	Comments
81.0	Well fractured DOLOMITE bedrock	9	5	--	Moist	None	
82.0							
83.0							
84.0	End of Boring						
85.0							
86.0							
87.0							
88.0							
89.0							
90.0							
91.0							
92.0							
93.0							
94.0							
95.0							
96.0							
97.0							
98.0							
99.0							
100.0							

NOTES: Soil boring terminated at 83' bgs

Logged by Weaver Boos Geologist: John Low

WEAVER BOOS CONSULTANTS NORTH CENTRAL, LLC

GEO-ENVIRONMENTAL ENGINEERS AND SCIENTISTS

Log of Soil Boring No.: **PBW-4D**

Time Started:	0835	File No.:	1945300-03
Time Completed:	1115	Client:	
		Date:	10/19/2006
Drilling Co:	Boart Longyear	WATER LEVEL DATA	
Driller:	Roy	Ft WHILE DRILLING	
Helper:	Ben, Randy	Ft AT COMPLETION	
Location:	Ellsworth Industrial Park		

Below Ground Surface (ft.)	Soil Description	Sample ID	Recovery (ft.)	PID (ppm)	Moisture Content	Odor	Comments
1.0, 2.0, 3.0, 4.0, 5.0	Brown mottled orangish brown and gray FAT CLAY with gravel (CH)	1	4	1.2	Damp	None	Grab soil sample PBW-4D 2-4' collected @ 0845.
				7.4			
6.0, 7.0, 8.0, 9.0, 10.0, 11.0, 12.0, 13.0		2	9	4.1	Damp	None	Grab soil sample PBW-4D 13-15' collected @ 0910.
				3.4			
				3.4			
13.0, 14.0, 15.0, 16.0	Hard gray FAT CLAY (CH)			6.6			
17.0, 18.0, 19.0, 20.0	Gray LEAN CLAY (CL)	3	10	1.4	Moist	None	

NOTES: Soil boring terminated at 85' bgs Logged by: John Low

WEAVER BOOS CONSULTANTS NORTH CENTRAL, LLC

GEO-ENVIRONMENTAL ENGINEERS AND SCIENTISTS

Log of Soil Boring No.: **PBW-4D**

Time Started:	0835	File No.:	1945300-03
Time Completed:	1115	Client:	
		Date:	10/19/2006
Drilling Co:	Boart Longyear	WATER LEVEL DATA	
Driller:	Roy	Ft WHILE DRILLING	
Helper:	Ben, Randy	Ft AT COMPLETION	
Location:	Ellsworth Industrial Park		

Below Ground Surface (ft.)	Soil Description	Sample ID	Recovery (ft.)	PID (ppm)	Moisture Content	Odor	Comments
21.0	Gray LEAN CLAY (CL)	3	10	0.2	Moist	None	Grab soil sample PBW-4D 23-25' collected @ 0920. Duplicate grab soil sample PBW-4D 23-25'D collected @ 0925.
22.0							
23.0				2.2			
24.0	Hard gray FAT CLAY (CH)						
25.0							
26.0		4	5	4.8	Damp	None	Grab soil sample PBW-4D 29-31' collected @ 0935.
27.0							
28.0							
29.0							
30.0							
31.0				5			
32.0							
33.0							
34.0							
35.0							
36.0		5	7	3.1	Damp	None	Grab soil sample PBW-4D 38-40' collected @ 0950. MS collected @ 0955. MSD collected @ 1000.
37.0							
38.0							
39.0							
40.0							

NOTES: Soil boring terminated at 85' bgs Logged by Weaver Boos Geologist: John Low

WEAVER BOOS CONSULTANTS NORTH CENTRAL, LLC

GEO-ENVIRONMENTAL ENGINEERS AND SCIENTISTS

Log of Soil Boring No.: **PBW-4D**

Time Started:	0835	File No.:	1945300-03
Time Completed:	1115	Client:	
		Date:	10/19/2006
Drilling Co:	Boart Longyear	WATER LEVEL DATA	
Driller:	Roy	Ft WHILE DRILLING	
Helper:	Ben, Randy	Ft AT COMPLETION	
Location:	Ellsworth Industrial Park		

Below Ground Surface (ft.)	Soil Description	SAMPLE DATA: Sample ID	Recovery (ft.)	PID (ppm)	Moisture Content	Odor	Comments
41.0	Hard gray FAT CLAY (CH)						
42.0							
43.0		5	7	2.6	Moist	None	
44.0							
45.0							
46.0							
47.0							
48.0				1.1			
49.0							
50.0		6	7		Moist	None	Grab soil sample PBW-4D 50-52' collected @ 1010.
51.0							
52.0							
53.0				2			
54.0							
55.0							
56.0	Brown poorly graded, well sorted SAND with gravel (SP)			0.3			
57.0	Poorly graded, well sorted GRAVEL with sand (GP)	7	10		Moist	None	
58.0	Brown poorly graded, well sorted SAND with gravel (SP)						
59.0	Brown SILT (ML)			0.9			
60.0	Brown SAND with gravel (SP)						

NOTES: Soil boring terminated at 85' bgs

Logged by Weaver Boos Geologist: John Low

WEAVER BOOS CONSULTANTS NORTH CENTRAL, LLC

GEO-ENVIRONMENTAL ENGINEERS AND SCIENTISTS

Log of Soil Boring No.: **PBW-4D**

Time Started:	0835	File No.:	1945300-03
Time Completed:	1115	Client:	
		Date:	10/19/2006
Drilling Co:	Boart Longyear	WATER LEVEL DATA	
Driller:	Roy	Ft WHILE DRILLING	
Helper:	Ben, Randy	Ft AT COMPLETION	
Location:	Ellsworth Industrial Park		

Below Ground Surface (ft.)	Soil Description	Sample ID	Recovery (ft.)	PID (ppm)	Moisture Content	Odor	Comments
		SAMPLE DATA					
61.0	Brown poorly graded, well sorted SAND with gravel (SP)	7	10	2.1	Moist	None	Grab soil sample PBW-4D 60-62' collected @ 1035.
62.0	Hard gray FAT CLAY (CH)						
63.0							
64.0	Poorly graded, well sorted GRAVEL with sand (GP)			2.4			
65.0							
66.0	No recovery	8	3	--	Damp	None	
67.0							
68.0							
69.0							
70.0	Well fractured DOLOMITE bedrock with chert and pyrite			--			
71.0							
72.0							
73.0							
74.0							
75.0							
76.0		9	7	--	Moist	None	
77.0							
78.0							
79.0							
80.0							

NOTES: Soil boring terminated at 85' bgs Logged by Weaver Boos Geologist: John Low

WEAVER BOOS CONSULTANTS NORTH CENTRAL, LLC

GEO-ENVIRONMENTAL ENGINEERS AND SCIENTISTS

Log of Soil Boring No.: **PBW-4D**

Time Started:	0835	File No.:	1945300-03
Time Completed:	1115	Client:	
		Date:	10/19/2006
Drilling Co:	Boart Longyear	WATER LEVEL DATA	
Driller:	Roy	Ft WHILE DRILLING	
Helper:	Ben, Randy	Ft AT COMPLETION	
Location:	Ellsworth Industrial Park		

Below Ground Surface (ft.)	Soil Description	SAMPLE DATA: Sample ID	Recovery (ft.)	PID (ppm)	Moisture Content	Odor	Comments
81.0	Well fractured DOLOMITE bedrock with chert and pyrite						
82.0							
83.0		9	7	--	Moist	None	
84.0							
85.0							
86.0	End of Boring						
87.0							
88.0							
89.0							
90.0							
91.0							
92.0							
93.0							
94.0							
95.0							
96.0							
97.0							
98.0							
99.0							
100.0							

NOTES: Soil boring terminated at 85' bgs Logged by Weaver Boos Geologist: John Low

MONITORING WELL COMPLETION REPORT

Site Name	Ellsworth Industrial Park	County	DuPage	Well Number	**PBW-1D**
Site Location	Precision Brand	Northing	1865832.17	Easting	1067958.02
Drilling Contractor	Boart Longyear			Date Drilling Started	10/16/06
Head Driller	Roy	Helper	Ben	Date Completed	10/25/06
Drilling Method	Sonic			Drilling Fluids 'Type'	Municipal Water (110 gallons)
Water Level at Completion (ft. fr. TOC)		86.23		Date & Time Start	10/16/06 - 1415
Water Level after 24 hours (ft. fr. TOC)		85.97		Date & Time Finish	10/25/06 - 1420

Annular Space Details

Type of Surface Seal: Concrete
Type of Annular Sealant: Aquaguard

Amount of Cement:	# of bags	2	lbs. per bag	60
Amount of Bentonite:	# of bags	5	lbs. per bag	50
Type of Bentonite Seal (Granular, Pellet):			Holeplug chips	
Amount of Bentonite:	# of bkts	1	lbs. per bkt	50
Type of Sand Pack	Red Flint Sand & Gravel #40			
Source of Sand	Commercial			
Amount of Sand:	# of bags	2.75	lbs. per bag	50

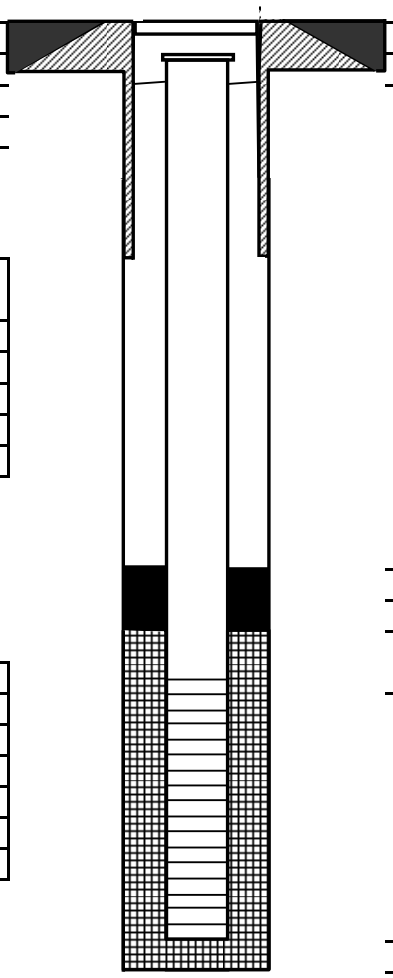

MSL	Ft.	
736.45	0	Ground Surface
736.01	0.44 bgs	Top of Riser
735.45	1	Top of Annular Sealant
644.61	91.84	Top of Seal
	8.1	Seal Interval
636.07	99.94	Top of Sand
634.17	101.84	Top of Screen
	10	Screen Interval
624.17	111.84	Bottom of Screen
624.17	111.84	Bottom of Borehole

Piezometer Construction Materials

	PVC	Stainless Steel	Teflon	Other (specify)
Riser Coupling Joint				None
Riser Pipe Above W.T.		X		
Riser Pipe Below W.T.		X		
Screen		X		
Protective Casing				Steel

Riser Pipe Length	101.84'
Protective Casing Length	Flush Mount
Screen Length	10'
Total Length of Casing	111.84'
Screen Slot Size	#10
Diameter of borehole - in.	4
ID of Riser Pipe - inches	2

Notes: flush threaded joints

Completed by John Low
Surveyed by Carl Dawes & John Low
File Number 1945300-03

Weaver Boos Consultants North Central, LLC
70 West Madison, Suite 4250
Chicago, IL 60604
(312) 922-1030

MONITORING WELL COMPLETION REPORT

Site Name	Ellsworth Industrial Park	County	DuPage	Well Number	**PBW-2D**
Site Location	Precision Brand	Northing	1865861.25	Easting	1068165.54
Drilling Contractor	Boart Longyear			Date Drilling Started	10/18/06
Head Driller	Roy	Helper	Ben	Date Completed	10/25/06
Drilling Method	Sonic			Drilling Fluids 'Type'	Municipal Water (150 gallons)
Water Level at Completion (ft. fr. TOC)		87.42		Date & Time Start	10/18/06 - 1430
Water Level after 24 hours (ft. fr. TOC)		86.15		Date & Time Finish	10/25/06 - 1430

Annular Space Details

Type of Surface Seal: Concrete
Type of Annular Sealant: Aquaguard

Amount of Cement:	# of bags	2	lbs. per bag	60
Amount of Bentonite:	# of bags	5.5	lbs. per bag	50
Type of Bentonite Seal (Granular, Pellet):			Holeplug chips	
Amount of Bentonite:	# of bkts	1	lbs. per bkt	50
Type of Sand Pack	Red Flint Sand & Gravel #40			
Source of Sand	Commercial			
Amount of Sand:	# of bags	3	lbs. per bag	50

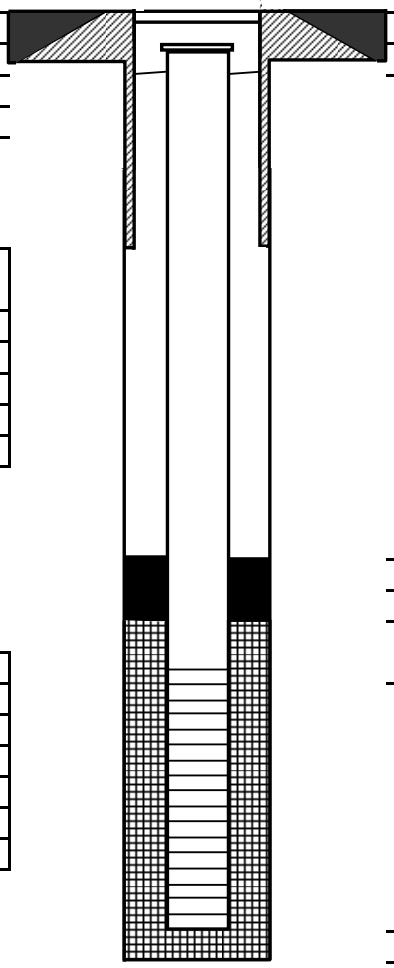

MSL	Ft.	
737.54	0	Ground Surface
737.06	0.48 bgs	Top of Riser
736.54	1	Top of Annular Sealant
646.36	91.18	Top of Seal
	7	Seal Interval
639.36	98.18	Top of Sand
636.96	100.58	Top of Screen
	10	Screen Interval
626.96	110.10	Bottom of Screen
623.64	112	Bottom of Borehole

Piezometer Construction Materials

	PVC	Stainless Steel	Teflon	Other (specify)
Riser Coupling Joint				None
Riser Pipe Above W.T.		X		
Riser Pipe Below W.T.		X		
Screen		X		
Protective Casing				Steel

Riser Pipe Length	100.10'
Protective Casing Length	Flush Mount
Screen Length	10'
Total Length of Casing	110.10'
Screen Slot Size	#10
Diameter of borehole - in.	4
ID of Riser Pipe - inches	2

Notes: flush threaded joints

Completed by John Low
Surveyed by Carl Dawes & John Low
File Number 1945300-03

Weaver Boos Consultants North Central, LLC
70 West Madison, Suite 4250
Chicago, IL 60604
(312) 922-1030

MONITORING WELL COMPLETION REPORT

Site Name	Ellsworth Industrial Park	County	DuPage	Well Number	**PBW-3D**
Site Location	Precision Brand	Northing	1866274.74	Easting	1068006.12
Drilling Contractor	Boart Longyear			Date Drilling Started	10/17/06
Head Driller	Roy	Helper	Ben	Date Completed	10/25/06
Drilling Method	Sonic			Drilling Fluids 'Type'	Municipal Water (175 gallons)
Water Level at Completion (ft. fr. TOC)		53.49		Date & Time Start	10/17/06 - 1200
Water Level after 24 hours (ft. fr. TOC)		53.14		Date & Time Finish	10/25/06 - 1440

Annular Space Details

Type of Surface Seal: Concrete
Type of Annular Sealant: Aquaguard

Amount of Cement:	# of bags	2	lbs. per bag	60
Amount of Bentonite:	# of bags	4	lbs. per bag	50
Type of Bentonite Seal (Granular, Pellet):			Holeplug chips	
Amount of Bentonite:	# of bkts	1	lbs. per bkt	50
Type of Sand Pack	Red Flint Sand & Gravel #40			
Source of Sand	Commercial			
Amount of Sand:	# of bags	3	lbs. per bag	50

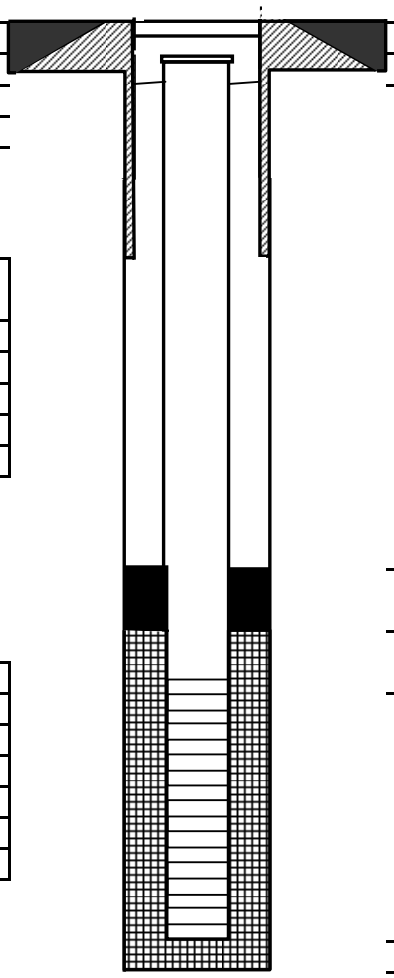

MSL	Ft.	
703.42	0	Ground Surface
703.09	0.33 bgs	Top of Riser
702.42	1	Top of Annular Sealant
642.29	61.13	Top of Seal
	7.1	Seal Interval
635.19	68.23	Top of Sand
630.41	73.01	Top of Screen
	10	Screen Interval
620.41	83.01	Bottom of Screen
620.41	83.01	Bottom of Borehole

Piezometer Construction Materials

	PVC	Stainless Steel	Teflon	Other (specify)
Riser Coupling Joint				None
Riser Pipe Above W.T.		X		
Riser Pipe Below W.T.		X		
Screen		X		
Protective Casing				Steel

Riser Pipe Length	72.68'
Protective Casing Length	Flush Mount
Screen Length	10'
Total Length of Casing	82.68'
Screen Slot Size	#10
Diameter of borehole - in.	4
ID of Riser Pipe - inches	2

Notes: flush threaded joints

Completed by	John Low
Surveyed by	Carl Dawes & John Low
File Number	1945300-03

Weaver Boos Consultants North Central, LLC
70 West Madison, Suite 4250
Chicago, IL 60604
(312) 922-1030

MONITORING WELL COMPLETION REPORT

Site Name	Ellsworth Industrial Park	County	DuPage	Well Number	**PBW-4D**
Site Location	Precision Brand	Northing	1866237.68	Easting	1067855.96
Drilling Contractor	Boart Longyear			Date Drilling Started	10/19/06
Head Driller	Roy	Helper	Ben	Date Completed	10/25/06
Drilling Method	Sonic			Drilling Fluids 'Type'	Municipal Water (100 gallons)
Water Level at Completion (ft. fr. TOC)		57.91		Date & Time Start	10/19/06 - 1115
Water Level after 24 hours (ft. fr. TOC)		58.95		Date & Time Finish	10/25/06 - 1450

Annular Space Details

Type of Surface Seal: Concrete
Type of Annular Sealant: Aquaguard

Amount of Cement:	# of bags	2	lbs. per bag	60
Amount of Bentonite:	# of bags	4	lbs. per bag	50
Type of Bentonite Seal (Granular, Pellet):			Holeplug chips	
Amount of Bentonite:	# of bkts	1	lbs. per bkt	50
Type of Sand Pack	Red Flint Sand & Gravel #40			
Source of Sand	Commercial			
Amount of Sand:	# of bags	2.5	lbs. per bag	50

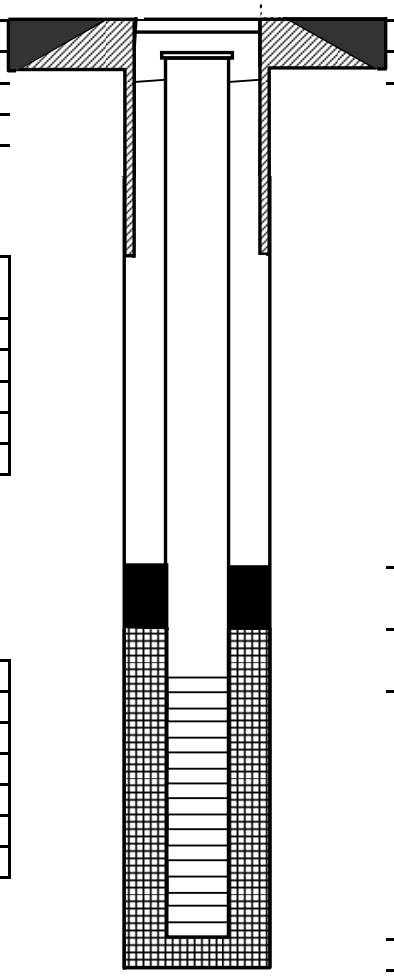

MSL	Ft.	
709.38	0	Ground Surface
708.95	0.43 bgs	Top of Riser
708.38	1	Top of Annular Sealant
642.95	66.43	Top of Seal
	6.5	Seal Interval
636.45	72.93	Top of Sand
634.47	74.91	Top of Screen
	10	Screen Interval
624.47	84.91	Bottom of Screen
624.38	85	Bottom of Borehole

Piezometer Construction Materials

	PVC	Stainless Steel	Teflon	Other (specify)
Riser Coupling Joint				None
Riser Pipe Above W.T.		X		
Riser Pipe Below W.T.		X		
Screen		X		
Protective Casing				Steel

Riser Pipe Length	74.48'
Protective Casing Length	Flush Mount
Screen Length	10'
Total Length of Casing	84.48'
Screen Slot Size	#10
Diameter of borehole - in.	4
ID of Riser Pipe - inches	2

Notes: flush threaded joints

Completed by	John Low
Surveyed by	Carl Dawes & John Low
File Number	1945300-03

Weaver Boos Consultants North Central, LLC
70 West Madison, Suite 4250
Chicago, IL 60604
(312) 922-1030

WEAVER BOOS CONSULTANTS, INC.	Client: PRECISION BRAND Project: ELLSWORTH IND. PARK Prepared by: J. LOW	Page: 1/1 Date: 10/20/06

MONITORING WELL DEVELOPMENT

Well Number: PBW-1B Depth to Water (prior to development): 86.49 Time: 0925

Measurements:

Well Diameter: 2"

Total Depth of Well – from top of PVC (before development): 112.81 (BEFORE RISER IS CUT)

Final (after development): 112.61

Description of Development Method: EVACUATION W/ WATERA PUMP SYSTEM. PUMP IS MOVED THROUGHOUT THE SCREENED INTERVAL DURING DEVELOPMENT. DEVELOPMENT CONTINUES UNTIL PARAMETERS STABALIZE PER FIELD SAMPLING PLAN, OR UNTIL AT LEAST 10 WELL VOLUMES ARE EVACUATED, AND THE AMOUNT OF DRILLING FLUIDS (110 GAL) USED DURING WELL INSTALLATION ACTIVITIES IS EVACUATED.

Volume of Water in Casing Prior to Development: 4.30 GAL.

Volume of Water Removed From Well: 110 GAL.

larity of Water in Well Before Development: TURBID - LIGHT BROWN (TAN)

Clarity of Water in Well After Development: CLEAR

Presence of Sediment at the Bottom of the Well: 0.20' REMOVED - NONE @ END OF DEV.

Volume of Water Added to Well: 110 GAL.

Source of Water Added to Well: MUNICIPAL WATER

Time spent for Development: 0930 - 0940 (PRIMING) - 1055

Stabilization Measurements (specify units):

Gal. Removed	Time	Field Temperature (°C)	Spec. Cond. (mS/cm)	pH	TURB
	0945	11.90	1.15	7.64	>999
	0950	12.3	1.19	7.67	>999
	0955	12.5	1.20	7.65	>999
55	1020	12.9	1.21	7.56	>999
	1040	13.0	1.21	7.57	615
110	1055	13.1	1.21	7.55	428

WEAVER BOOS CONSULTANTS, INC.	Client: PRECISION BRAND Project: ELLSWORTH IND. PARK Prepared by: J. LAW	Page: 2 / 1 Date: 10/20/06

MONITORING WELL DEVELOPMENT

Well Number: PBW-2D Depth to Water (prior to development): 85.87 Time: 1120

Measurements:

Well Diameter: 2"

Total Depth of Well – from top of PVC (before development): 110.10

Final (after development): 110.10

Description of Development Method: EVACUATION W/ WATERA PUMP SYSTEM. PUMP IS MOVED THROUGHOUT THE SCREENED INTERVAL DURING DEVELOPMENT. DEVELOPMENT CONTINUES UNTIL PARAMETERS STABALIZE PER FIELD SAMPLING PLAN, OR UNTIL AT LEAST 10 WELL VOLUMES ARE EVACUATED, AND THE AMOUNT OF DRILLING FLUIDS (150) USED DURING WELL INSTALLATION ACTIVITIES IS EVACUATED.

Volume of Water in Casing Prior to Development: 3.95

Volume of Water Removed From Well: 150 GAL.

larity of Water in Well Before Development: ↑

Clarity of Water in Well After Development: LIMESTONE MILKY TURBID CLEAR

Presence of Sediment at the Bottom of the Well: NONE

Volume of Water Added to Well: 150 GAL

Source of Water Added to Well: MUNICIPAL WATER

Time spent for Development: 1125 - 1130 - 1255

PRIMING

Stabilization Measurements (specify units):

Gal. Removed	Time	Field Temperature	Spec. Cond.	pH	
	1135	13.9	1.10	7.84	>999
	1140	13.8	1.10	7.82	>999
	1145	13.5	1.11	7.80	>999
55	1200	13.4	1.13	7.75	552
80	1215	13.7	1.14	7.68	363
110	1235	13.6	1.15	7.71	158
135	1250	13.3	1.16	7.71	158

WEAVER BOOS CONSULTANTS, INC.	Client: PRECISION BRAND Project: ELLSWORTH IND. PARK Prepared by: J. LOW	Page: 1 / 1 Date: 10/20/06

MONITORING WELL DEVELOPMENT

Well Number: PBW-3D Depth to Water (prior to development): 52.88 Time: 0705

Measurements:

Well Diameter: 2"

Total Depth of Well – from top of PVC (before development): 82.95

Final (after development): 83.02

Description of Development Method: EVACUATION W/ WATERA PUMP SYSTEM. PUMP IS MOVED THROUGHOUT THE SCREENED INTERVAL DURING DEVELOPMENT. DEVELOPMENT CONTINUES UNTIL PARAMETERS STABALIZE PER FIELD SAMPLING PLAN, OR UNTIL AT LEAST 10 WELL VOLUMES ARE EVACUATED, AND THE AMOUNT OF DRILLING FLUIDS (175 GAL.) USED DURING WELL INSTALLATION ACTIVITIES (~~ARE~~ IS) EVACUATED.

Volume of Water in Casing Prior to Development: 4.90

Volume of Water Removed From Well: 175 GAL.

larity of Water in Well Before Development: TURBID (LIGHT BROWN / TAN)

Clarity of Water in Well After Development: CLEAR

Presence of Sediment at the Bottom of the Well: 0.07 ft. CLEARED WHILE DEVELOPING

Volume of Water Added to Well: 175 GAL.

Source of Water Added to Well: MUNICIPAL WATER

Time spent for Development: 0715 - 0915

Stabilization Measurements (specify units):

Gal. Removed	Time	Field Temperature (°C)	Spec. Cond. (mS/cm)	pH	Turbidity (YES)
	0725	12.2°	1.24	7.56	~~999~~
	0735	12.5°	1.20	7.63	~~999~~
	0745	12.2°	1.18	7.53	~~999~~
55	0755	12.3°	1.20	7.51	999
110	0830	12.2°	1.20	7.52	590
165	0900	12.0	1.18	7.52	254
175					

WEAVER BOOS CONSULTANTS, INC.	Client: PRECISION BRAND Project: ELLSWORTH IND. PARK Prepared by: J. LOW	Page: 1/1 Date: 1020

MONITORING WELL DEVELOPMENT

Well Number: PBW-4D Depth to Water (prior to development): 58.71 Time: 1320

Measurements:

Well Diameter: 2"

Total Depth of Well – from top of PVC (before development): 84.73

Final (after development): 84.60

Description of Development Method: EVACUATION w/ WATERA PUMP SYSTEM. PUMP IS MOVED THROUGHOUT THE SCREENED INTERVAL DURING DEVELOPMENT. DEVELOPMENT CONTINUES UNTIL PARAMETERS STABALIZE PER FIELD SAMPLING PLAN, OR UNTIL AT LEAST 10 WELL VOLUMES ARE EVACUATED, AND THE AMOUNT OF DRILLING FLUID (100 GAL.) USED DURING WELL INSTALLATION ACTIVITIES IS EVACUATED.

Volume of Water in Casing Prior to Development: 4.24 GAL

Volume of Water Removed From Well: 100 GAL.

Clarity of Water in Well Before Development: LIMESTONE MILKY - TURBID

Clarity of Water in Well After Development: CLEAR

Presence of Sediment at the Bottom of the Well: NONE

Volume of Water Added to Well: 100 GAL.

Source of Water Added to Well: MUNICIPAL WATER

Time spent for Development: 1320 - 1323 (PRIMING) 1415

Stabilization Measurements (specify units):

Gal. Removed	Time	Field Temperature	Spec. Cond.	pH	TURB.
	1330	13.4	1.12	7.73	>999
	1335	13.2	1.14	7.65	>999
	1340	13.2	1.14	7.57	>999
55	1355	13.5	1.16	7.57	592
100	1415	13.7	1.15	7.62	324

WEAVER BOOS CONSULTANTS NORTH CENTRAL, LLC
Groundwater Sampling Field Form

Date: **October 24, 2006**

Site: Ellsworth Industrial Park Location: Precision Brand Permit No.: NA
File: 1945300-03
Name of Person(s) Sampling: John Low Title: Staff Geologist

Monitoring Well No.: PBW-1D Upgradient: _____ Downgradient: _____

Top of Procover: _____MSL Top of PVC: 736.01 MSL Ground Surface: 736.45 MSL

Ground Water Depth (from top of PVC): 85.97 ft. (650.04 MSL) Well Depth (from top of pvc) 111.84 ft. (624.17 MSL)

Water Volume in Casing: 4.2 gal. Time Purge Started: 1345 Time Purge Ended: 1440
2" well contains 0.163 gallons/foot

Well Diameter: 2 in. Total Volume Purged: 13 gal. (Min. 3 to 5 vols.) Well Pumped/Bailed Dry? Yes **No**

Bailer/Pump: Pump Dedicated? Yes **No** Disposable? Yes **No**

Field Meters (pH, Eh, SC): pH, Sp. Cond., Temp. Dedicated? Yes **No** Disposable? Yes **No**

Field Equipment: Water Level Dedicated? Yes **No** Disposable? Yes **No**

Method of Decontamination: Liquinox Bath

Sample Condition: Color: Colorless Odor: Odorless

Field Measurements:

pH:	7.64	7.63	7.61	_____	std. units
Specific Conductivity:	15.0	15.0	15.0	_____	°C
Turbidity:	22	5	2	_____	MV
Time:	1355	1400	1405	_____	

Well Recharge: Very Poor Poor Fair Moderate Good **Very Good**

Weather Conditions: Temperature: 50s Skies: Clear **Partly Cloudy** Cloudy
Precipitation: None Light Moderate Heavy
Wind Speed/Direction: 0-5 mph N NE E SE S SW W **NW**

Notes/Observations: PBW-1D collected @ 1440. PBW-1D DUP collected @ 1445.

Sampler(s) Signature: _____ _____

WEAVER BOOS CONSULTANTS NORTH CENTRAL, LLC
Groundwater Sampling Field Form

Date: **October 24, 2006**

Site: Ellsworth Industrial Park Location: Precision Brand Permit No.: NA
File: 1945300-03
Name of Person(s) Sampling: John Low Title: Staff Geologist

Monitoring Well No.: PBW-2D Upgradient: _____ Downgradient: _____

Top of Procover: _____MSL Top of PVC: 737.06 MSL Ground Surface: 737.54 MSL

Ground Water Depth (from top of PVC): 86.15 ft. (650.91 MSL) Well Depth (from top of pvc) 110.10 ft. (626.96 MSL)

Water Volume in Casing: 3.9 gal. Time Purge Started: 1125 Time Purge Ended: 1215
2" well contains 0.163 gallons/foot

Well Diameter: 2 in. Total Volume Purged: 12 gal. (Min. 3 to 5 vols.) Well Pumped/Bailed Dry? Yes **No**

Bailer/Pump: Pump Dedicated? Yes **No** Disposable? Yes **No**

Field Meters (pH, Eh, SC): pH, Sp. Cond., Temp. Dedicated? Yes **No** Disposable? Yes **No**

Field Equipment: Water Level Dedicated? Yes **No** Disposable? Yes **No**

Method of Decontamination: Liquinox Bath

Sample Condition: Color: Colorless Odor: Odorless

Field Measurements:

pH:	7.38	7.49	7.58	_____	std. units
Specific Conductivity:	1.15	1.17	1.18	_____	mS/cm
Temperature:	14.3	15.4	15.3	_____	°C
Turbidity:	17	17	14	_____	MV
Time:	1135	1140	1405	_____	

Well Recharge: Very Poor Poor Fair Moderate Good **Very Good**

Weather Conditions: Temperature: 40s Skies: Clear **Partly Cloudy** Cloudy
Precipitation: None Light Moderate Heavy
Wind Speed/Direction: 0-5 mph N NE E SE S SW W **NW**

Notes/Observations: EB-4 collected @ 1045. PBW-2D collected @ 1215.

Sampler(s) Signature: _____ _____

WEAVER BOOS CONSULTANTS NORTH CENTRAL, LLC
Groundwater Sampling Field Form

Date: **October 25, 2006**

Site: Ellsworth Industrial Park Location: Precision Brand Permit No.: NA
File: 1945300-03
Name of Person(s) Sampling: John Low Title: Staff Geologist

Monitoring Well No.: PBW-3D Upgradient: _____ Downgradient: _____

Top of Procover: _____MSL Top of PVC: 703.09 MSL Ground Surface: 703.42 MSL

Ground Water Depth (from top of PVC): 53.14 ft. (649.95 MSL) Well Depth (from top of pvc) 82.68 ft. (620.41 MSL)

Water Volume in Casing: 4.8 gal. Time Purge Started: 1020 Time Purge Ended: 1130
2" well contains 0.163 gallons/foot

Well Diameter: 2 in. Total Volume Purged: 15 gal. (Min. 3 to 5 vols.) Well Pumped/Bailed Dry? Yes **No**

Bailer/Pump: Pump Dedicated? Yes **No** Disposable? Yes **No**

Field Meters (pH, Eh, SC): pH, Sp. Cond., Temp. Dedicated? Yes **No** Disposable? Yes **No**

Field Equipment: Water Level Dedicated? Yes **No** Disposable? Yes **No**

Method of Decontamination: Liquinox Bath

Sample Condition: Color: Colorless Odor: Odorless

Field Measurements:

pH:	7.58	7.54	7.55	_____	std. units
Specific Conductivity:	1.23	1.24	1.25	_____	mS/cm
Temperature:	13.1	14.3	14.8	_____	°C
Turbidity:	201	29	11	_____	MV
Time:	1025	1030	1035	_____	

Well Recharge: Very Poor Poor Fair Moderate Good **Very Good**

Weather Conditions: Temperature: 50s Skies: **Clear** Partly Cloudy Cloudy
Precipitation: None Light Moderate Heavy
Wind Speed/Direction: 0-5 mph N NE E SE S **SW** W NW

Notes/Observations: PBW-3D collected @ 1135.

Sampler(s) Signature: _____ _____

WEAVER BOOS CONSULTANTS NORTH CENTRAL, LLC
Groundwater Sampling Field Form

Date: **October 25, 2006**

Site: Ellsworth Industrial Park Location: Precision Brand Permit No.: NA
File: 1945300-03
Name of Person(s) Sampling: John Low Title: Staff Geologist

Monitoring Well No.: PBW-4D Upgradient: _____ Downgradient: _____

Top of Procover: _____MSL Top of PVC: 708.95 MSL Ground Surface: 709.38 MSL

Ground Water Depth (from top of PVC): 58.95 ft. (650.00 MSL) Well Depth (from top of pvc) 84.48 ft. (624.47 MSL)

Water Volume in Casing: 4.2 gal. Time Purge Started: 1240 Time Purge Ended: 1345
2" well contains 0.163 gallons/foot

Well Diameter: 2 in. Total Volume Purged: 13 gal. (Min. 3 to 5 vols.) Well Pumped/Bailed Dry? Yes **No**

Bailer/Pump: Pump Dedicated? Yes **No** Disposable? Yes **No**

Field Meters (pH, Eh, SC): pH, Sp. Cond., Temp. Dedicated? Yes **No** Disposable? Yes **No**

Field Equipment: Water Level Dedicated? Yes **No** Disposable? Yes **No**

Method of Decontamination: Liquinox Bath

Sample Condition: Color: Colorless Odor: Odorless

Field Measurements:

pH:	7.69	7.66	7.64	_____	std. units
Specific Conductivity:	1.19	1.18	1.19	_____	mS/cm
Temperature:	15.3	15.7	15.9	_____	°C
Turbidity:	139	36	11	_____	MV
Time:	1245	1250	1255	_____	

Well Recharge: Very Poor Poor Fair Moderate Good **Very Good**

Weather Conditions: Temperature: 50s Skies: **Clear** Partly Cloudy Cloudy
Precipitation: None Light Moderate Heavy
Wind Speed/Direction: 0-5 mph N NE E SE S **SW** W NW

Notes/Observations: PBW-4D collected @ 1350.

Sampler(s) Signature: _____ _____

WEAVER BOOS CONSULTANTS NORTH CENTRAL, LLC
Groundwater Sampling Field Form

Date: **October 25, 2006**

Site: Ellsworth Industrial Park Location: Precision Brand Permit No.: NA
File: 1945300-03
Name of Person(s) Sampling: John Low Title: Staff Geologist

Monitoring Well No.: BD-16D Upgradient: _____ Downgradient: _____

Top of Procover: _____MSL Top of PVC: 705.24 MSL Ground Surface: 705.42 MSL

Ground Water Depth (from top of PVC): 55.31 ft (649.93 MSL) Well Depth (from top of pvc) 83.69 ft. (621.55 MSL)

Water Volume in Casing: 4.6 gal. Time Purge Started: 0810 Time Purge Ended: 0905
2" well contains 0.163 gallons/foot

Well Diameter: 2 in. Total Volume Purged: 14 gal. (Min. 3 to 5 vols.) Well Pumped/Bailed Dry? Yes **No**

Bailer/Pump: Pump Dedicated? Yes **No** Disposable? Yes **No**

Field Meters (pH, Eh, SC): pH, Sp. Cond., Temp. Dedicated? Yes **No** Disposable? Yes **No**

Field Equipment: Water Level Dedicated? Yes **No** Disposable? Yes **No**

Method of Decontamination: Liquinox Bath

Sample Condition: Color: Colorless Odor: Odorless

Field Measurements:

pH:	7.28	7.48	7.49	_____	std. units
Specific Conductivity:	1.36	1.33	1.29	_____	mS/cm
Temperature:	13.2	13.8	13.9	_____	°C
Turbidity:	42	108	49	_____	MV
Time:	0825	0830	0835	_____	

Well Recharge: Very Poor Poor Fair Moderate Good **Very Good**

Weather Conditions: Temperature: 30s Skies: **Clear** Partly Cloudy Cloudy
Precipitation: None Light Moderate Heavy
Wind Speed/Direction: 0-5 mph N NE E SE S SW **W** NW

Notes/Observations: EB-5 collected @ 0750. BD-16D collected @ 0910. MS collected @ 0915. MSD collected @ 0920.

Sampler(s) Signature: _____ _____

WEAVER BOOS CONSULTANTS NORTH CENTRAL, LLC
Groundwater Sampling Field Form

Date: **October 24, 2006**

Site: Ellsworth Industrial Park Location: Precision Brand Permit No.: NA
File: 1945300-03
Name of Person(s) Sampling: John Low Title: Staff Geologist

Monitoring Well No.: BD-17D Upgradient: _____ Downgradient: _____

Top of Procover: _____MSL Top of PVC: 712.31 MSL Ground Surface: 712.52 MSL

Ground Water Depth (from top of PVC): 62.24 ft. (650.07 MSL) Well Depth (from top of pvc) 91.22 ft. (621.09 MSL)

Water Volume in Casing: 4.7 gal. Time Purge Started: 1545 Time Purge Ended: 1645
2" well contains 0.163 gallons/foot

Well Diameter: 2 in. Total Volume Purged: 15 gal. (Min. 3 to 5 vols.) Well Pumped/Bailed Dry? Yes **No**

Bailer/Pump: Pump Dedicated? Yes **No** Disposable? Yes **No**

Field Meters (pH, Eh, SC): pH, Sp. Cond., Temp. Dedicated? Yes **No** Disposable? Yes **No**

Field Equipment: Water Level Dedicated? Yes **No** Disposable? Yes **No**

Method of Decontamination: Liquinox Bath

Sample Condition: Color: Colorless Odor: Odorless

Field Measurements:

pH:	7.09	7.31	7.40	7.42	7.41	std. units
Specific Conductivity:	2.50	1.66	1.40	1.34	1.33	mS/cm
Temperature:	15.1	15.1	15.2	15.2	15.3	°C
Turbidity:	208	31	6	4	16	MV
Time:	1550	1555	1600	1605	1610	

Well Recharge: Very Poor Poor Fair Moderate Good **Very Good**

Weather Conditions: Temperature: 50s Skies: Clear **Partly Cloudy** Cloudy
Precipitation: None Light Moderate Heavy
Wind Speed/Direction: 0-5 mph N NE E SE S SW W **NW**

Notes/Observations: BD-17D collected @ 1645.

Sampler(s) Signature: _____ _____

Ellsworth Monitoring Wells Elevations

10/24/06

ID	HI	FS	BS	Elevation
BM-1	698.25	5.63		692.62
PT-A	698.25		4.72	693.53
TP				
PT-A	706.1	12.57		693.53
BD-16D (TOC)	706.1		0.86	705.24
(GS)	706.1		0.68	705.42
TP				
BD-16D (TOC)	711.96	6.72		705.24
PBW-3D (TOC)	711.96		8.87	703.09
(GS)	711.96		8.54	703.42
PBW-4D (TOC)	711.96		3.01	708.95
(GS)	711.96		2.58	709.38
TP				
PBW-4D (TOC)	713.31	4.36		708.95
BD-17D (TOC)	713.31		1.0	712.31
(GS)	713.31		0.79	712.52
TP				
BD-17D (TOC)	737.05	24.74		712.31
PBW-1D (TOC)	737.05		1.04	736.01
(GS)	737.05		0.60	736.45

Ellsworth Monitoring Wells 10/24/06
Elevations

ID	HI	FS	BS	Elevation
TP				
PBW-1D(TOC)	742.12	6.11		736.01
PBW-2D(TOC)	742.12		5.06	737.06
(GS)	742.12		4.58	737.54

Elevation Summary - October 2006
Ellsworth Industrial Park
Downers Grove, Illinois

Well Indentification	Well Location[a]		Groundsurface Elevation	Monitoring Well Construction Data/Elevations						Bedrock Surface		Water Levels October 2006	
						Top of Screen		Bottom of Screen					
	Longitude[b]	Latitude[c]		Top of Casing Elevation	Length of Screen	Depth from Top of Casing	Elevation	Depth from Top of Casing	Elevation	Depth (bgs)[d]	Elevation	Depth to Water[e]	Elevation
PBW-1D	88.039111501	41.788742252	736.45	736.01	10.00	101.84	634.17	111.84	624.17	94.00	642.45	85.97	650.04
PBW-2D	88.037908353	41.788865288	737.54	737.06	10.00	100.10	636.96	110.10	626.96	94.00	643.54	86.15	650.91
PBW-3D	88.038823882	41.790660925	703.42	703.09	10.00	72.68	630.41	82.68	620.41	64.50	638.92	53.14	649.95
PBW-4D	88.039721127	41.790502029	709.38	708.95	10.00	74.48	634.47	84.48	624.47	69.00	640.38	58.95	650.00
BD-16D*	88.038229180	41.790478946	705.42	705.24	10.00	73.69	631.55	83.69	621.55	70.00	635.42	55.31	649.93
BD-17D*	88.040032729	41.790290228	712.52	712.31	10.00	81.22	631.09	91.22	621.09	74.00	638.52	62.24	650.07

Bench Mark: 692.62 feet
Bench Mark Location: Top of the norththern wing wall on the west side of the Belmont Road bridge over the St. Joseph Creek.

[a] Well locations derived from GPS field survey conducted on October 25, 2006.
[b] Degrees west.
[c] Degrees north.
[d] Below ground surface
[e] Measured from the top of the well casing.

[*] USEPA wells installed in June 2002.

All measurements are in feet unless noted otherwise.

STAT Analysis Corporation
2255 West Harrison St., Suite B, Chicago, IL 60612-3505
Tel: (312) 733-0551 Fax: (312) 733-2386 STATinfo@STATAnalysis.com
Accreditation Numbers: IEPA ELAP 100445; ORELAP IL300001;AIHA 101160; NVLAP LabCode 101202-0

November 14, 2006

Weaver Boos
70 W. Madison, Suite 4250
Chicago, IL 60602
Telephone: (630) 717-4848
Fax: (630) 717-4850

RE: 1945300-03, Ellsworth Industrial Park, Precision STAT Project No: 06100430

Dear Carl Dawes:

STAT Analysis received 18 samples for the referenced project on 10/19/2006. The analytical results are presented in the following report.

This report is revised to reflect changes made after the initial report was issued.

All analyses were performed in accordance with the requirements of 35 IAC part 186 / NELAC standards. Analyses were performed in accordance with methods as referenced on the analytical report. Those analytical results expressed on a dry weight basis are also noted on the analytical report.

All analyses were performed within established holding time criteria, and all Quality Control criteria met EPA or laboratory specifications except when noted in the Case Narrative or Analytical Report. If required, an estimate of uncertainty for the analyses can be provided. A listing of accredited methods/parameters can also be provided.

Thank you for the opportunity to serve you and I look forward to working with you in the future. If you have any questions regarding the enclosed materials, please contact me at (312) 563-0371.

Sincerely,

Craig Chawla
Project Manager

The information contained in this report and any attachments is confidential information intended only for the use of the individual or entities named above. The results of this report relate only to the samples tested. If you have received this report in error, please notify us immediately by phone.This report shall not be reproduced, except in its entirety, unless written approval has been obtained from the laboratory.

STAT **Analysis Corporation**

Date: November 14, 2006

Client: Weaver Boos
Project: 1945300-03, Ellsworth Industrial Park, Precision
Lab Order: 06100430

Work Order Sample Summary

Lab Sample ID	Client Sample ID	Tag Number	Collection Date	Date Received
06100430-001A	PBW-2D 4-6'		10/18/2006 10:05:00 AM	10/19/2006
06100430-001B	PBW-2D 4-6'		10/18/2006 10:05:00 AM	10/19/2006
06100430-002A	PBW-2D 9-11'		10/18/2006 10:20:00 AM	10/19/2006
06100430-002B	PBW-2D 9-11'		10/18/2006 10:20:00 AM	10/19/2006
06100430-003A	PBW-2D 35-37'		10/18/2006 11:15:00 AM	10/19/2006
06100430-003B	PBW-2D 35-37'		10/18/2006 11:15:00 AM	10/19/2006
06100430-004A	PBW-2D 58-60'		10/18/2006 11:45:00 AM	10/19/2006
06100430-004B	PBW-2D 58-60'		10/18/2006 11:45:00 AM	10/19/2006
06100430-005A	PBW-2D 58-60'D		10/18/2006 11:50:00 AM	10/19/2006
06100430-005B	PBW-2D 58-60'D		10/18/2006 11:50:00 AM	10/19/2006
06100430-006A	PBW-2D 63-65'		10/18/2006 12:15:00 PM	10/19/2006
06100430-006B	PBW-2D 63-65'		10/18/2006 12:15:00 PM	10/19/2006
06100430-007A	PBW-2D 73-75'		10/18/2006 12:45:00 PM	10/19/2006
06100430-007B	PBW-2D 73-75'		10/18/2006 12:45:00 PM	10/19/2006
06100430-008A	PBW-2D 80-82'		10/18/2006 1:05:00 PM	10/19/2006
06100430-008B	PBW-2D 80-82'		10/18/2006 1:05:00 PM	10/19/2006
06100430-009A	PBW-2D 92-94'		10/18/2006 1:35:00 PM	10/19/2006
06100430-009B	PBW-2D 92-94'		10/18/2006 1:35:00 PM	10/19/2006
06100430-010A	PBW-4D 2-4'		10/19/2006 8:45:00 AM	10/19/2006
06100430-010B	PBW-4D 2-4'		10/19/2006 8:45:00 AM	10/19/2006
06100430-011A	PBW-4D 13-15'		10/19/2006 9:10:00 AM	10/19/2006
06100430-011B	PBW-4D 13-15'		10/19/2006 9:10:00 AM	10/19/2006
06100430-012A	PBW-4D 23-25'		10/19/2006 9:20:00 AM	10/19/2006
06100430-012B	PBW-4D 23-25'		10/19/2006 9:20:00 AM	10/19/2006
06100430-013A	PBW-4D 23-25'D		10/19/2006 9:25:00 AM	10/19/2006
06100430-013B	PBW-4D 23-25'D		10/19/2006 9:25:00 AM	10/19/2006
06100430-014A	PBW-4D 29-31'		10/19/2006 9:35:00 AM	10/19/2006
06100430-014B	PBW-4D 29-31'		10/19/2006 9:35:00 AM	10/19/2006
06100430-015A	PBW-4D 38-40'		10/19/2006 9:50:00 AM	10/19/2006
06100430-015B	PBW-4D 38-40'		10/19/2006 9:50:00 AM	10/19/2006
06100430-016A	PBW-4D 50-52'		10/19/2006 10:10:00 AM	10/19/2006
06100430-016B	PBW-4D 50-52'		10/19/2006 10:10:00 AM	10/19/2006
06100430-017A	PBW-4D 60-62'		10/19/2006 10:35:00 AM	10/19/2006
06100430-017B	PBW-4D 60-62'		10/19/2006 10:35:00 AM	10/19/2006
06100430-018A	Trip Blank			10/19/2006

CLIENT: Weaver Boos
Project: 1945300-03, Ellsworth Industrial Park, Precisio
Lab Order: 06100430

CASE NARRATIVE

VOC soil LCS/LCSD analyzed 10/27/06 had recovery for VOC surrogate 4-Bromofluorobenzene outside of control limits in LCS (111% recovery, QC Limits 63-110%).

The VOC soil MS/MSD prepared from sample PBW-4D 38-40' (06100430-015) had out of control recoveries and RPDs.

The VOC water MS/MSD analyzed 10/21/06 had the following outside control limits:
1,2-trans- Dichloroethene: 134%/134% (MS/MSD) recovery (QC limits 70-130%)
1,1-Dichloroethene: 133% (MSD) recovery (QC limits 70-130)
1,1-Dichloroethane: 131% (MSD) recovery (QC limits 70-130).

Acetone present in VOC sample Trip Blank (06100430-018) is a possible lab artifact.

STAT Analysis Corporation
2255 West Harrison St., Suite B, Chicago, IL 60612-3505
Tel: (312) 733-0551 Fax: (312) 733-2386 STATinfo@STATAnalysis.com
Accreditation Numbers: IEPA ELAP 100445; ORELAP IL300001; AIHA 101160; NVLAP LabCode 101202-0

Date Reported: October 30, 2006
Date Printed: November 14, 2006

Client: Weaver Boos
Lab Order: 06100430
Project: 1945300-03, Ellsworth Industrial Park, Precision
Lab ID: 06100430-001

Client Sample ID: PBW-2D 4-6'
Collection Date: 10/18/2006 10:05:00 AM
Matrix: Soil

Analyses	Result	RL	Qualifier	Units	DF	Date Analyzed
Volatile Organic Compounds by GC/MS	**SW5035/8260B**			Prep Date: **10/20/2006**		Analyst: **PS**
Acetone	ND	0.052		mg/Kg-dry	1	10/27/2006
Benzene	ND	0.0052		mg/Kg-dry	1	10/27/2006
Bromodichloromethane	ND	0.0052		mg/Kg-dry	1	10/27/2006
Bromoform	ND	0.0052		mg/Kg-dry	1	10/27/2006
Bromomethane	ND	0.01		mg/Kg-dry	1	10/27/2006
2-Butanone	ND	0.01		mg/Kg-dry	1	10/27/2006
Carbon disulfide	ND	0.0052		mg/Kg-dry	1	10/27/2006
Carbon tetrachloride	ND	0.0052		mg/Kg-dry	1	10/27/2006
Chlorobenzene	ND	0.0052		mg/Kg-dry	1	10/27/2006
Dibromochloromethane	ND	0.0052		mg/Kg-dry	1	10/27/2006
Chloroethane	ND	0.01		mg/Kg-dry	1	10/27/2006
Chloroform	ND	0.0052		mg/Kg-dry	1	10/27/2006
Chloromethane	ND	0.01		mg/Kg-dry	1	10/27/2006
1,1-Dichloroethane	ND	0.0052		mg/Kg-dry	1	10/27/2006
1,2-Dichloroethane	ND	0.0052		mg/Kg-dry	1	10/27/2006
1,1-Dichloroethene	ND	0.0052		mg/Kg-dry	1	10/27/2006
cis-1,2-Dichloroethene	ND	0.0052		mg/Kg-dry	1	10/27/2006
trans-1,2-Dichloroethene	ND	0.0052		mg/Kg-dry	1	10/27/2006
1,2-Dichloropropane	ND	0.0052		mg/Kg-dry	1	10/27/2006
cis-1,3-Dichloropropene	ND	0.0021		mg/Kg-dry	1	10/27/2006
trans-1,3-Dichloropropene	ND	0.0021		mg/Kg-dry	1	10/27/2006
Ethylbenzene	ND	0.0052		mg/Kg-dry	1	10/27/2006
2-Hexanone	ND	0.01		mg/Kg-dry	1	10/27/2006
4-Methyl-2-pentanone	ND	0.01		mg/Kg-dry	1	10/27/2006
Methylene chloride	ND	0.01		mg/Kg-dry	1	10/27/2006
Methyl tert-butyl ether	ND	0.0052		mg/Kg-dry	1	10/27/2006
Styrene	ND	0.0052		mg/Kg-dry	1	10/27/2006
1,1,2,2-Tetrachloroethane	ND	0.0052		mg/Kg-dry	1	10/27/2006
Tetrachloroethene	ND	0.0052		mg/Kg-dry	1	10/27/2006
Toluene	ND	0.0052		mg/Kg-dry	1	10/27/2006
1,1,1-Trichloroethane	ND	0.0052		mg/Kg-dry	1	10/27/2006
1,1,2-Trichloroethane	ND	0.0052		mg/Kg-dry	1	10/27/2006
Trichloroethene	ND	0.0052		mg/Kg-dry	1	10/27/2006
Vinyl chloride	ND	0.0052		mg/Kg-dry	1	10/27/2006
Xylenes, Total	ND	0.016		mg/Kg-dry	1	10/27/2006
Percent Moisture	**D2974**			Prep Date: **10/23/2006**		Analyst: **ICD**
Percent Moisture	18.3	0.01	*	wt%	1	10/24/2006

Qualifiers:
ND - Not Detected at the Reporting Limit
J - Analyte detected below quanititation limits
B - Analyte detected in the associated Method Blank
HT - Sample received past holding time
* - Non-accredited parameter
RL - Reporting / Quantitation Limit for the analysis
S - Spike Recovery outside accepted recovery limits
R - RPD outside accepted recovery limits
E - Value above quantitation range
H - Holding time exceeded

STAT Analysis Corporation
2255 West Harrison St., Suite B, Chicago, IL 60612-3505
Tel: (312) 733-0551 Fax: (312) 733-2386 STATinfo@STATAnalysis.com
Accreditation Numbers: IEPA ELAP 100445; ORELAP IL300001; AIHA 101160; NVLAP LabCode 101202-0

Date Reported: October 30, 2006
Date Printed: November 14, 2006

Client: Weaver Boos
Lab Order: 06100430
Project: 1945300-03, Ellsworth Industrial Park, Precision
Lab ID: 06100430-002

Client Sample ID: PBW-2D 9-11'
Collection Date: 10/18/2006 10:20:00 AM
Matrix: Soil

Analyses	Result	RL	Qualifier	Units	DF	Date Analyzed
Volatile Organic Compounds by GC/MS	**SW5035/8260B**			Prep Date: **10/20/2006**		Analyst: **PS**
Acetone	ND	0.06		mg/Kg-dry	1	10/27/2006
Benzene	ND	0.006		mg/Kg-dry	1	10/27/2006
Bromodichloromethane	ND	0.006		mg/Kg-dry	1	10/27/2006
Bromoform	ND	0.006		mg/Kg-dry	1	10/27/2006
Bromomethane	ND	0.012		mg/Kg-dry	1	10/27/2006
2-Butanone	ND	0.012		mg/Kg-dry	1	10/27/2006
Carbon disulfide	ND	0.006		mg/Kg-dry	1	10/27/2006
Carbon tetrachloride	ND	0.006		mg/Kg-dry	1	10/27/2006
Chlorobenzene	ND	0.006		mg/Kg-dry	1	10/27/2006
Dibromochloromethane	ND	0.006		mg/Kg-dry	1	10/27/2006
Chloroethane	ND	0.012		mg/Kg-dry	1	10/27/2006
Chloroform	ND	0.006		mg/Kg-dry	1	10/27/2006
Chloromethane	ND	0.012		mg/Kg-dry	1	10/27/2006
1,1-Dichloroethane	ND	0.006		mg/Kg-dry	1	10/27/2006
1,2-Dichloroethane	ND	0.006		mg/Kg-dry	1	10/27/2006
1,1-Dichloroethene	ND	0.006		mg/Kg-dry	1	10/27/2006
cis-1,2-Dichloroethene	ND	0.006		mg/Kg-dry	1	10/27/2006
trans-1,2-Dichloroethene	ND	0.006		mg/Kg-dry	1	10/27/2006
1,2-Dichloropropane	ND	0.006		mg/Kg-dry	1	10/27/2006
cis-1,3-Dichloropropene	ND	0.0024		mg/Kg-dry	1	10/27/2006
trans-1,3-Dichloropropene	ND	0.0024		mg/Kg-dry	1	10/27/2006
Ethylbenzene	ND	0.006		mg/Kg-dry	1	10/27/2006
2-Hexanone	ND	0.012		mg/Kg-dry	1	10/27/2006
4-Methyl-2-pentanone	ND	0.012		mg/Kg-dry	1	10/27/2006
Methylene chloride	ND	0.012		mg/Kg-dry	1	10/27/2006
Methyl tert-butyl ether	ND	0.006		mg/Kg-dry	1	10/27/2006
Styrene	ND	0.006		mg/Kg-dry	1	10/27/2006
1,1,2,2-Tetrachloroethane	ND	0.006		mg/Kg-dry	1	10/27/2006
Tetrachloroethene	ND	0.006		mg/Kg-dry	1	10/27/2006
Toluene	ND	0.006		mg/Kg-dry	1	10/27/2006
1,1,1-Trichloroethane	ND	0.006		mg/Kg-dry	1	10/27/2006
1,1,2-Trichloroethane	ND	0.006		mg/Kg-dry	1	10/27/2006
Trichloroethene	ND	0.006		mg/Kg-dry	1	10/27/2006
Vinyl chloride	ND	0.006		mg/Kg-dry	1	10/27/2006
Xylenes, Total	ND	0.018		mg/Kg-dry	1	10/27/2006
Percent Moisture	**D2974**			Prep Date: **10/23/2006**		Analyst: **ICD**
Percent Moisture	15.2	0.01	*	wt%	1	10/24/2006

Qualifiers:
ND - Not Detected at the Reporting Limit
J - Analyte detected below quanititation limits
B - Analyte detected in the associated Method Blank
HT - Sample received past holding time
* - Non-accredited parameter
RL - Reporting / Quantitation Limit for the analysis
S - Spike Recovery outside accepted recovery limits
R - RPD outside accepted recovery limits
E - Value above quantitation range
H - Holding time exceeded

STAT Analysis Corporation
2255 West Harrison St., Suite B, Chicago, IL 60612-3505
Tel: (312) 733-0551 Fax: (312) 733-2386 STATinfo@STATAnalysis.com
Accreditation Numbers: IEPA ELAP 100445; ORELAP IL300001; AIHA 101160; NVLAP LabCode 101202-0

Date Reported: October 30, 2006
Date Printed: November 14, 2006

Client: Weaver Boos
Lab Order: 06100430
Project: 1945300-03, Ellsworth Industrial Park, Precision
Lab ID: 06100430-003

Client Sample ID: PBW-2D 35-37'
Collection Date: 10/18/2006 11:15:00 AM
Matrix: Soil

Analyses	Result	RL	Qualifier	Units	DF	Date Analyzed
Volatile Organic Compounds by GC/MS	**SW5035/8260B**			Prep Date: **10/20/2006**		Analyst: **PS**
Acetone	ND	0.053		mg/Kg-dry	1	10/27/2006
Benzene	ND	0.0053		mg/Kg-dry	1	10/27/2006
Bromodichloromethane	ND	0.0053		mg/Kg-dry	1	10/27/2006
Bromoform	ND	0.0053		mg/Kg-dry	1	10/27/2006
Bromomethane	ND	0.011		mg/Kg-dry	1	10/27/2006
2-Butanone	ND	0.011		mg/Kg-dry	1	10/27/2006
Carbon disulfide	ND	0.0053		mg/Kg-dry	1	10/27/2006
Carbon tetrachloride	ND	0.0053		mg/Kg-dry	1	10/27/2006
Chlorobenzene	ND	0.0053		mg/Kg-dry	1	10/27/2006
Dibromochloromethane	ND	0.0053		mg/Kg-dry	1	10/27/2006
Chloroethane	ND	0.011		mg/Kg-dry	1	10/27/2006
Chloroform	ND	0.0053		mg/Kg-dry	1	10/27/2006
Chloromethane	ND	0.011		mg/Kg-dry	1	10/27/2006
1,1-Dichloroethane	ND	0.0053		mg/Kg-dry	1	10/27/2006
1,2-Dichloroethane	ND	0.0053		mg/Kg-dry	1	10/27/2006
1,1-Dichloroethene	ND	0.0053		mg/Kg-dry	1	10/27/2006
cis-1,2-Dichloroethene	ND	0.0053		mg/Kg-dry	1	10/27/2006
trans-1,2-Dichloroethene	ND	0.0053		mg/Kg-dry	1	10/27/2006
1,2-Dichloropropane	ND	0.0053		mg/Kg-dry	1	10/27/2006
cis-1,3-Dichloropropene	ND	0.0021		mg/Kg-dry	1	10/27/2006
trans-1,3-Dichloropropene	ND	0.0021		mg/Kg-dry	1	10/27/2006
Ethylbenzene	ND	0.0053		mg/Kg-dry	1	10/27/2006
2-Hexanone	ND	0.011		mg/Kg-dry	1	10/27/2006
4-Methyl-2-pentanone	ND	0.011		mg/Kg-dry	1	10/27/2006
Methylene chloride	ND	0.011		mg/Kg-dry	1	10/27/2006
Methyl tert-butyl ether	ND	0.0053		mg/Kg-dry	1	10/27/2006
Styrene	ND	0.0053		mg/Kg-dry	1	10/27/2006
1,1,2,2-Tetrachloroethane	ND	0.0053		mg/Kg-dry	1	10/27/2006
Tetrachloroethene	ND	0.0053		mg/Kg-dry	1	10/27/2006
Toluene	ND	0.0053		mg/Kg-dry	1	10/27/2006
1,1,1-Trichloroethane	ND	0.0053		mg/Kg-dry	1	10/27/2006
1,1,2-Trichloroethane	ND	0.0053		mg/Kg-dry	1	10/27/2006
Trichloroethene	ND	0.0053		mg/Kg-dry	1	10/27/2006
Vinyl chloride	ND	0.0053		mg/Kg-dry	1	10/27/2006
Xylenes, Total	ND	0.016		mg/Kg-dry	1	10/27/2006
Percent Moisture	**D2974**			Prep Date: **10/23/2006**		Analyst: **ICD**
Percent Moisture	17.5	0.01	*	wt%	1	10/24/2006

Qualifiers:
ND - Not Detected at the Reporting Limit
J - Analyte detected below quanititation limits
B - Analyte detected in the associated Method Blank
HT - Sample received past holding time
* - Non-accredited parameter
RL - Reporting / Quantitation Limit for the analysis
S - Spike Recovery outside accepted recovery limits
R - RPD outside accepted recovery limits
E - Value above quantitation range
H - Holding time exceeded

STAT Analysis Corporation
2255 West Harrison St., Suite B, Chicago, IL 60612-3505
Tel: (312) 733-0551 Fax: (312) 733-2386 STATinfo@STATAnalysis.com
Accreditation Numbers: IEPA ELAP 100445; ORELAP IL300001; AIHA 101160; NVLAP LabCode 101202-0

Date Reported: October 30, 2006
Date Printed: November 14, 2006

Client: Weaver Boos
Lab Order: 06100430
Project: 1945300-03, Ellsworth Industrial Park, Precision
Lab ID: 06100430-004

Client Sample ID: PBW-2D 58-60'
Collection Date: 10/18/2006 11:45:00 AM
Matrix: Soil

Analyses	Result	RL	Qualifier	Units	DF	Date Analyzed
Volatile Organic Compounds by GC/MS	**SW5035/8260B**			Prep Date: **10/20/2006**		Analyst: **PS**
Acetone	ND	0.055		mg/Kg-dry	1	10/27/2006
Benzene	ND	0.0055		mg/Kg-dry	1	10/27/2006
Bromodichloromethane	ND	0.0055		mg/Kg-dry	1	10/27/2006
Bromoform	ND	0.0055		mg/Kg-dry	1	10/27/2006
Bromomethane	ND	0.011		mg/Kg-dry	1	10/27/2006
2-Butanone	ND	0.011		mg/Kg-dry	1	10/27/2006
Carbon disulfide	ND	0.0055		mg/Kg-dry	1	10/27/2006
Carbon tetrachloride	ND	0.0055		mg/Kg-dry	1	10/27/2006
Chlorobenzene	ND	0.0055		mg/Kg-dry	1	10/27/2006
Dibromochloromethane	ND	0.0055		mg/Kg-dry	1	10/27/2006
Chloroethane	ND	0.011		mg/Kg-dry	1	10/27/2006
Chloroform	ND	0.0055		mg/Kg-dry	1	10/27/2006
Chloromethane	ND	0.011		mg/Kg-dry	1	10/27/2006
1,1-Dichloroethane	ND	0.0055		mg/Kg-dry	1	10/27/2006
1,2-Dichloroethane	ND	0.0055		mg/Kg-dry	1	10/27/2006
1,1-Dichloroethene	ND	0.0055		mg/Kg-dry	1	10/27/2006
cis-1,2-Dichloroethene	ND	0.0055		mg/Kg-dry	1	10/27/2006
trans-1,2-Dichloroethene	ND	0.0055		mg/Kg-dry	1	10/27/2006
1,2-Dichloropropane	ND	0.0055		mg/Kg-dry	1	10/27/2006
cis-1,3-Dichloropropene	ND	0.0022		mg/Kg-dry	1	10/27/2006
trans-1,3-Dichloropropene	ND	0.0022		mg/Kg-dry	1	10/27/2006
Ethylbenzene	ND	0.0055		mg/Kg-dry	1	10/27/2006
2-Hexanone	ND	0.011		mg/Kg-dry	1	10/27/2006
4-Methyl-2-pentanone	ND	0.011		mg/Kg-dry	1	10/27/2006
Methylene chloride	ND	0.011		mg/Kg-dry	1	10/27/2006
Methyl tert-butyl ether	ND	0.0055		mg/Kg-dry	1	10/27/2006
Styrene	ND	0.0055		mg/Kg-dry	1	10/27/2006
1,1,2,2-Tetrachloroethane	ND	0.0055		mg/Kg-dry	1	10/27/2006
Tetrachloroethene	ND	0.0055		mg/Kg-dry	1	10/27/2006
Toluene	ND	0.0055		mg/Kg-dry	1	10/27/2006
1,1,1-Trichloroethane	ND	0.0055		mg/Kg-dry	1	10/27/2006
1,1,2-Trichloroethane	ND	0.0055		mg/Kg-dry	1	10/27/2006
Trichloroethene	ND	0.0055		mg/Kg-dry	1	10/27/2006
Vinyl chloride	ND	0.0055		mg/Kg-dry	1	10/27/2006
Xylenes, Total	ND	0.016		mg/Kg-dry	1	10/27/2006
Percent Moisture	**D2974**			Prep Date: **10/23/2006**		Analyst: **ICD**
Percent Moisture	12.5	0.01	*	wt%	1	10/24/2006

Qualifiers:
ND - Not Detected at the Reporting Limit
J - Analyte detected below quanititation limits
B - Analyte detected in the associated Method Blank
HT - Sample received past holding time
* - Non-accredited parameter
RL - Reporting / Quantitation Limit for the analysis
S - Spike Recovery outside accepted recovery limits
R - RPD outside accepted recovery limits
E - Value above quantitation range
H - Holding time exceeded

STAT Analysis Corporation
2255 West Harrison St., Suite B, Chicago, IL 60612-3505
Tel: (312) 733-0551 Fax: (312) 733-2386 STATinfo@STATAnalysis.com
Accreditation Numbers: IEPA ELAP 100445; ORELAP IL300001; AIHA 101160; NVLAP LabCode 101202-0

Date Reported: October 30, 2006
Date Printed: November 14, 2006

Client: Weaver Boos
Lab Order: 06100430
Project: 1945300-03, Ellsworth Industrial Park, Precision
Lab ID: 06100430-005

Client Sample ID: PBW-2D 58-60'D
Collection Date: 10/18/2006 11:50:00 AM
Matrix: Soil

Analyses	Result	RL	Qualifier	Units	DF	Date Analyzed
Volatile Organic Compounds by GC/MS	**SW5035/8260B**			Prep Date: **10/20/2006**		Analyst: **PS**
Acetone	ND	0.046		mg/Kg-dry	1	10/27/2006
Benzene	ND	0.0046		mg/Kg-dry	1	10/27/2006
Bromodichloromethane	ND	0.0046		mg/Kg-dry	1	10/27/2006
Bromoform	ND	0.0046		mg/Kg-dry	1	10/27/2006
Bromomethane	ND	0.0093		mg/Kg-dry	1	10/27/2006
2-Butanone	ND	0.0093		mg/Kg-dry	1	10/27/2006
Carbon disulfide	ND	0.0046		mg/Kg-dry	1	10/27/2006
Carbon tetrachloride	ND	0.0046		mg/Kg-dry	1	10/27/2006
Chlorobenzene	ND	0.0046		mg/Kg-dry	1	10/27/2006
Dibromochloromethane	ND	0.0046		mg/Kg-dry	1	10/27/2006
Chloroethane	ND	0.0093		mg/Kg-dry	1	10/27/2006
Chloroform	ND	0.0046		mg/Kg-dry	1	10/27/2006
Chloromethane	ND	0.0093		mg/Kg-dry	1	10/27/2006
1,1-Dichloroethane	ND	0.0046		mg/Kg-dry	1	10/27/2006
1,2-Dichloroethane	ND	0.0046		mg/Kg-dry	1	10/27/2006
1,1-Dichloroethene	ND	0.0046		mg/Kg-dry	1	10/27/2006
cis-1,2-Dichloroethene	ND	0.0046		mg/Kg-dry	1	10/27/2006
trans-1,2-Dichloroethene	ND	0.0046		mg/Kg-dry	1	10/27/2006
1,2-Dichloropropane	ND	0.0046		mg/Kg-dry	1	10/27/2006
cis-1,3-Dichloropropene	ND	0.0019		mg/Kg-dry	1	10/27/2006
trans-1,3-Dichloropropene	ND	0.0019		mg/Kg-dry	1	10/27/2006
Ethylbenzene	ND	0.0046		mg/Kg-dry	1	10/27/2006
2-Hexanone	ND	0.0093		mg/Kg-dry	1	10/27/2006
4-Methyl-2-pentanone	ND	0.0093		mg/Kg-dry	1	10/27/2006
Methylene chloride	ND	0.0093		mg/Kg-dry	1	10/27/2006
Methyl tert-butyl ether	ND	0.0046		mg/Kg-dry	1	10/27/2006
Styrene	ND	0.0046		mg/Kg-dry	1	10/27/2006
1,1,2,2-Tetrachloroethane	ND	0.0046		mg/Kg-dry	1	10/27/2006
Tetrachloroethene	ND	0.0046		mg/Kg-dry	1	10/27/2006
Toluene	ND	0.0046		mg/Kg-dry	1	10/27/2006
1,1,1-Trichloroethane	ND	0.0046		mg/Kg-dry	1	10/27/2006
1,1,2-Trichloroethane	ND	0.0046		mg/Kg-dry	1	10/27/2006
Trichloroethene	ND	0.0046		mg/Kg-dry	1	10/27/2006
Vinyl chloride	ND	0.0046		mg/Kg-dry	1	10/27/2006
Xylenes, Total	ND	0.014		mg/Kg-dry	1	10/27/2006
Percent Moisture	**D2974**			Prep Date: **10/23/2006**		Analyst: **ICD**
Percent Moisture	14.0	0.01	*	wt%	1	10/24/2006

Qualifiers:
ND - Not Detected at the Reporting Limit
J - Analyte detected below quanititation limits
B - Analyte detected in the associated Method Blank
HT - Sample received past holding time
* - Non-accredited parameter
RL - Reporting / Quantitation Limit for the analysis
S - Spike Recovery outside accepted recovery limits
R - RPD outside accepted recovery limits
E - Value above quantitation range
H - Holding time exceeded

STAT Analysis Corporation
2255 West Harrison St., Suite B, Chicago, IL 60612-3505
Tel: (312) 733-0551 Fax: (312) 733-2386 STATinfo@STATAnalysis.com
Accreditation Numbers: IEPA ELAP 100445; ORELAP IL300001; AIHA 101160; NVLAP LabCode 101202-0

Date Reported: October 30, 2006
Date Printed: November 14, 2006

Client: Weaver Boos
Lab Order: 06100430
Project: 1945300-03, Ellsworth Industrial Park, Precision
Lab ID: 06100430-006

Client Sample ID: PBW-2D 63-65'
Collection Date: 10/18/2006 12:15:00 PM
Matrix: Soil

Analyses	Result	RL	Qualifier	Units	DF	Date Analyzed
Volatile Organic Compounds by GC/MS	**SW5035/8260B**			Prep Date: **10/20/2006**		Analyst: **PS**
Acetone	ND	0.042		mg/Kg-dry	1	10/27/2006
Benzene	ND	0.0042		mg/Kg-dry	1	10/27/2006
Bromodichloromethane	ND	0.0042		mg/Kg-dry	1	10/27/2006
Bromoform	ND	0.0042		mg/Kg-dry	1	10/27/2006
Bromomethane	ND	0.0085		mg/Kg-dry	1	10/27/2006
2-Butanone	ND	0.0085		mg/Kg-dry	1	10/27/2006
Carbon disulfide	ND	0.0042		mg/Kg-dry	1	10/27/2006
Carbon tetrachloride	ND	0.0042		mg/Kg-dry	1	10/27/2006
Chlorobenzene	ND	0.0042		mg/Kg-dry	1	10/27/2006
Dibromochloromethane	ND	0.0042		mg/Kg-dry	1	10/27/2006
Chloroethane	ND	0.0085		mg/Kg-dry	1	10/27/2006
Chloroform	ND	0.0042		mg/Kg-dry	1	10/27/2006
Chloromethane	ND	0.0085		mg/Kg-dry	1	10/27/2006
1,1-Dichloroethane	ND	0.0042		mg/Kg-dry	1	10/27/2006
1,2-Dichloroethane	ND	0.0042		mg/Kg-dry	1	10/27/2006
1,1-Dichloroethene	ND	0.0042		mg/Kg-dry	1	10/27/2006
cis-1,2-Dichloroethene	ND	0.0042		mg/Kg-dry	1	10/27/2006
trans-1,2-Dichloroethene	ND	0.0042		mg/Kg-dry	1	10/27/2006
1,2-Dichloropropane	ND	0.0042		mg/Kg-dry	1	10/27/2006
cis-1,3-Dichloropropene	ND	0.0017		mg/Kg-dry	1	10/27/2006
trans-1,3-Dichloropropene	ND	0.0017		mg/Kg-dry	1	10/27/2006
Ethylbenzene	ND	0.0042		mg/Kg-dry	1	10/27/2006
2-Hexanone	ND	0.0085		mg/Kg-dry	1	10/27/2006
4-Methyl-2-pentanone	ND	0.0085		mg/Kg-dry	1	10/27/2006
Methylene chloride	ND	0.0085		mg/Kg-dry	1	10/27/2006
Methyl tert-butyl ether	ND	0.0042		mg/Kg-dry	1	10/27/2006
Styrene	ND	0.0042		mg/Kg-dry	1	10/27/2006
1,1,2,2-Tetrachloroethane	ND	0.0042		mg/Kg-dry	1	10/27/2006
Tetrachloroethene	ND	0.0042		mg/Kg-dry	1	10/27/2006
Toluene	ND	0.0042		mg/Kg-dry	1	10/27/2006
1,1,1-Trichloroethane	ND	0.0042		mg/Kg-dry	1	10/27/2006
1,1,2-Trichloroethane	ND	0.0042		mg/Kg-dry	1	10/27/2006
Trichloroethene	ND	0.0042		mg/Kg-dry	1	10/27/2006
Vinyl chloride	ND	0.0042		mg/Kg-dry	1	10/27/2006
Xylenes, Total	ND	0.013		mg/Kg-dry	1	10/27/2006
Percent Moisture	**D2974**			Prep Date: **10/23/2006**		Analyst: **ICD**
Percent Moisture	6.7	0.01	*	wt%	1	10/24/2006

Qualifiers:
ND - Not Detected at the Reporting Limit
J - Analyte detected below quanititation limits
B - Analyte detected in the associated Method Blank
HT - Sample received past holding time
* - Non-accredited parameter
RL - Reporting / Quantitation Limit for the analysis
S - Spike Recovery outside accepted recovery limits
R - RPD outside accepted recovery limits
E - Value above quantitation range
H - Holding time exceeded

STAT Analysis Corporation
2255 West Harrison St., Suite B, Chicago, IL 60612-3505
Tel: (312) 733-0551 Fax: (312) 733-2386 STATinfo@STATAnalysis.com
Accreditation Numbers: IEPA ELAP 100445; ORELAP IL300001; AIHA 101160; NVLAP LabCode 101202-0

Date Reported: October 30, 2006
Date Printed: November 14, 2006

Client: Weaver Boos
Lab Order: 06100430
Project: 1945300-03, Ellsworth Industrial Park, Precision
Lab ID: 06100430-007

Client Sample ID: PBW-2D 73-75'
Collection Date: 10/18/2006 12:45:00 PM
Matrix: Soil

Analyses	Result	RL	Qualifier	Units	DF	Date Analyzed
Volatile Organic Compounds by GC/MS	**SW5035/8260B**			Prep Date: **10/20/2006**		Analyst: **PS**
Acetone	ND	0.05		mg/Kg-dry	1	10/27/2006
Benzene	ND	0.005		mg/Kg-dry	1	10/27/2006
Bromodichloromethane	ND	0.005		mg/Kg-dry	1	10/27/2006
Bromoform	ND	0.005		mg/Kg-dry	1	10/27/2006
Bromomethane	ND	0.01		mg/Kg-dry	1	10/27/2006
2-Butanone	ND	0.01		mg/Kg-dry	1	10/27/2006
Carbon disulfide	ND	0.005		mg/Kg-dry	1	10/27/2006
Carbon tetrachloride	ND	0.005		mg/Kg-dry	1	10/27/2006
Chlorobenzene	ND	0.005		mg/Kg-dry	1	10/27/2006
Dibromochloromethane	ND	0.005		mg/Kg-dry	1	10/27/2006
Chloroethane	ND	0.01		mg/Kg-dry	1	10/27/2006
Chloroform	ND	0.005		mg/Kg-dry	1	10/27/2006
Chloromethane	ND	0.01		mg/Kg-dry	1	10/27/2006
1,1-Dichloroethane	ND	0.005		mg/Kg-dry	1	10/27/2006
1,2-Dichloroethane	ND	0.005		mg/Kg-dry	1	10/27/2006
1,1-Dichloroethene	ND	0.005		mg/Kg-dry	1	10/27/2006
cis-1,2-Dichloroethene	ND	0.005		mg/Kg-dry	1	10/27/2006
trans-1,2-Dichloroethene	ND	0.005		mg/Kg-dry	1	10/27/2006
1,2-Dichloropropane	ND	0.005		mg/Kg-dry	1	10/27/2006
cis-1,3-Dichloropropene	ND	0.002		mg/Kg-dry	1	10/27/2006
trans-1,3-Dichloropropene	ND	0.002		mg/Kg-dry	1	10/27/2006
Ethylbenzene	ND	0.005		mg/Kg-dry	1	10/27/2006
2-Hexanone	ND	0.01		mg/Kg-dry	1	10/27/2006
4-Methyl-2-pentanone	ND	0.01		mg/Kg-dry	1	10/27/2006
Methylene chloride	ND	0.01		mg/Kg-dry	1	10/27/2006
Methyl tert-butyl ether	ND	0.005		mg/Kg-dry	1	10/27/2006
Styrene	ND	0.005		mg/Kg-dry	1	10/27/2006
1,1,2,2-Tetrachloroethane	ND	0.005		mg/Kg-dry	1	10/27/2006
Tetrachloroethene	ND	0.005		mg/Kg-dry	1	10/27/2006
Toluene	ND	0.005		mg/Kg-dry	1	10/27/2006
1,1,1-Trichloroethane	ND	0.005		mg/Kg-dry	1	10/27/2006
1,1,2-Trichloroethane	ND	0.005		mg/Kg-dry	1	10/27/2006
Trichloroethene	ND	0.005		mg/Kg-dry	1	10/27/2006
Vinyl chloride	ND	0.005		mg/Kg-dry	1	10/27/2006
Xylenes, Total	ND	0.015		mg/Kg-dry	1	10/27/2006
Percent Moisture	**D2974**			Prep Date: **10/23/2006**		Analyst: **ICD**
Percent Moisture	4.9	0.01	*	wt%	1	10/24/2006

Qualifiers:
ND - Not Detected at the Reporting Limit
J - Analyte detected below quanititation limits
B - Analyte detected in the associated Method Blank
HT - Sample received past holding time
* - Non-accredited parameter
RL - Reporting / Quantitation Limit for the analysis
S - Spike Recovery outside accepted recovery limits
R - RPD outside accepted recovery limits
E - Value above quantitation range
H - Holding time exceeded

STAT Analysis Corporation
2255 West Harrison St., Suite B, Chicago, IL 60612-3505
Tel: (312) 733-0551 Fax: (312) 733-2386 STATinfo@STATAnalysis.com
Accreditation Numbers: IEPA ELAP 100445; ORELAP IL300001; AIHA 101160; NVLAP LabCode 101202-0

Date Reported: October 30, 2006
Date Printed: November 14, 2006

Client: Weaver Boos
Lab Order: 06100430
Project: 1945300-03, Ellsworth Industrial Park, Precision
Lab ID: 06100430-008

Client Sample ID: PBW-2D 80-82'
Collection Date: 10/18/2006 1:05:00 PM
Matrix: Soil

Analyses	Result	RL	Qualifier	Units	DF	Date Analyzed
Volatile Organic Compounds by GC/MS	**SW5035/8260B**			Prep Date: **10/20/2006**		Analyst: **PS**
Acetone	ND	0.061		mg/Kg-dry	1	10/27/2006
Benzene	ND	0.0061		mg/Kg-dry	1	10/27/2006
Bromodichloromethane	ND	0.0061		mg/Kg-dry	1	10/27/2006
Bromoform	ND	0.0061		mg/Kg-dry	1	10/27/2006
Bromomethane	ND	0.012		mg/Kg-dry	1	10/27/2006
2-Butanone	ND	0.012		mg/Kg-dry	1	10/27/2006
Carbon disulfide	ND	0.0061		mg/Kg-dry	1	10/27/2006
Carbon tetrachloride	ND	0.0061		mg/Kg-dry	1	10/27/2006
Chlorobenzene	ND	0.0061		mg/Kg-dry	1	10/27/2006
Dibromochloromethane	ND	0.0061		mg/Kg-dry	1	10/27/2006
Chloroethane	ND	0.012		mg/Kg-dry	1	10/27/2006
Chloroform	ND	0.0061		mg/Kg-dry	1	10/27/2006
Chloromethane	ND	0.012		mg/Kg-dry	1	10/27/2006
1,1-Dichloroethane	ND	0.0061		mg/Kg-dry	1	10/27/2006
1,2-Dichloroethane	ND	0.0061		mg/Kg-dry	1	10/27/2006
1,1-Dichloroethene	ND	0.0061		mg/Kg-dry	1	10/27/2006
cis-1,2-Dichloroethene	ND	0.0061		mg/Kg-dry	1	10/27/2006
trans-1,2-Dichloroethene	ND	0.0061		mg/Kg-dry	1	10/27/2006
1,2-Dichloropropane	ND	0.0061		mg/Kg-dry	1	10/27/2006
cis-1,3-Dichloropropene	ND	0.0025		mg/Kg-dry	1	10/27/2006
trans-1,3-Dichloropropene	ND	0.0025		mg/Kg-dry	1	10/27/2006
Ethylbenzene	ND	0.0061		mg/Kg-dry	1	10/27/2006
2-Hexanone	ND	0.012		mg/Kg-dry	1	10/27/2006
4-Methyl-2-pentanone	ND	0.012		mg/Kg-dry	1	10/27/2006
Methylene chloride	ND	0.012		mg/Kg-dry	1	10/27/2006
Methyl tert-butyl ether	ND	0.0061		mg/Kg-dry	1	10/27/2006
Styrene	ND	0.0061		mg/Kg-dry	1	10/27/2006
1,1,2,2-Tetrachloroethane	ND	0.0061		mg/Kg-dry	1	10/27/2006
Tetrachloroethene	ND	0.0061		mg/Kg-dry	1	10/27/2006
Toluene	ND	0.0061		mg/Kg-dry	1	10/27/2006
1,1,1-Trichloroethane	ND	0.0061		mg/Kg-dry	1	10/27/2006
1,1,2-Trichloroethane	ND	0.0061		mg/Kg-dry	1	10/27/2006
Trichloroethene	ND	0.0061		mg/Kg-dry	1	10/27/2006
Vinyl chloride	ND	0.0061		mg/Kg-dry	1	10/27/2006
Xylenes, Total	ND	0.018		mg/Kg-dry	1	10/27/2006
Percent Moisture	**D2974**			Prep Date: **10/23/2006**		Analyst: **ICD**
Percent Moisture	12.4	0.01	*	wt%	1	10/24/2006

Qualifiers:
ND - Not Detected at the Reporting Limit
J - Analyte detected below quanititation limits
B - Analyte detected in the associated Method Blank
HT - Sample received past holding time
* - Non-accredited parameter
RL - Reporting / Quantitation Limit for the analysis
S - Spike Recovery outside accepted recovery limits
R - RPD outside accepted recovery limits
E - Value above quantitation range
H - Holding time exceeded

STAT Analysis Corporation
2255 West Harrison St., Suite B, Chicago, IL 60612-3505
Tel: (312) 733-0551 Fax: (312) 733-2386 STATinfo@STATAnalysis.com
Accreditation Numbers: IEPA ELAP 100445; ORELAP IL300001; AIHA 101160; NVLAP LabCode 101202-0

Date Reported: October 30, 2006
Date Printed: November 14, 2006

Client: Weaver Boos
Lab Order: 06100430
Project: 1945300-03, Ellsworth Industrial Park, Precision
Lab ID: 06100430-009

Client Sample ID: PBW-2D 92-94'
Collection Date: 10/18/2006 1:35:00 PM
Matrix: Soil

Analyses	Result	RL	Qualifier	Units	DF	Date Analyzed
Volatile Organic Compounds by GC/MS	**SW5035/8260B**			Prep Date: **10/20/2006**		Analyst: **PS**
Acetone	ND	0.044		mg/Kg-dry	1	10/30/2006
Benzene	ND	0.0044		mg/Kg-dry	1	10/30/2006
Bromodichloromethane	ND	0.0044		mg/Kg-dry	1	10/30/2006
Bromoform	ND	0.0044		mg/Kg-dry	1	10/30/2006
Bromomethane	ND	0.0088		mg/Kg-dry	1	10/30/2006
2-Butanone	ND	0.0088		mg/Kg-dry	1	10/30/2006
Carbon disulfide	ND	0.0044		mg/Kg-dry	1	10/30/2006
Carbon tetrachloride	ND	0.0044		mg/Kg-dry	1	10/30/2006
Chlorobenzene	ND	0.0044		mg/Kg-dry	1	10/30/2006
Dibromochloromethane	ND	0.0044		mg/Kg-dry	1	10/30/2006
Chloroethane	ND	0.0088		mg/Kg-dry	1	10/30/2006
Chloroform	ND	0.0044		mg/Kg-dry	1	10/30/2006
Chloromethane	ND	0.0088		mg/Kg-dry	1	10/30/2006
1,1-Dichloroethane	ND	0.0044		mg/Kg-dry	1	10/30/2006
1,2-Dichloroethane	ND	0.0044		mg/Kg-dry	1	10/30/2006
1,1-Dichloroethene	ND	0.0044		mg/Kg-dry	1	10/30/2006
cis-1,2-Dichloroethene	ND	0.0044		mg/Kg-dry	1	10/30/2006
trans-1,2-Dichloroethene	ND	0.0044		mg/Kg-dry	1	10/30/2006
1,2-Dichloropropane	ND	0.0044		mg/Kg-dry	1	10/30/2006
cis-1,3-Dichloropropene	ND	0.0018		mg/Kg-dry	1	10/30/2006
trans-1,3-Dichloropropene	ND	0.0018		mg/Kg-dry	1	10/30/2006
Ethylbenzene	ND	0.0044		mg/Kg-dry	1	10/30/2006
2-Hexanone	ND	0.0088		mg/Kg-dry	1	10/30/2006
4-Methyl-2-pentanone	ND	0.0088		mg/Kg-dry	1	10/30/2006
Methylene chloride	ND	0.0088		mg/Kg-dry	1	10/30/2006
Methyl tert-butyl ether	ND	0.0044		mg/Kg-dry	1	10/30/2006
Styrene	ND	0.0044		mg/Kg-dry	1	10/30/2006
1,1,2,2-Tetrachloroethane	ND	0.0044		mg/Kg-dry	1	10/30/2006
Tetrachloroethene	ND	0.0044		mg/Kg-dry	1	10/30/2006
Toluene	ND	0.0044		mg/Kg-dry	1	10/30/2006
1,1,1-Trichloroethane	ND	0.0044		mg/Kg-dry	1	10/30/2006
1,1,2-Trichloroethane	ND	0.0044		mg/Kg-dry	1	10/30/2006
Trichloroethene	ND	0.0044		mg/Kg-dry	1	10/30/2006
Vinyl chloride	ND	0.0044		mg/Kg-dry	1	10/30/2006
Xylenes, Total	ND	0.013		mg/Kg-dry	1	10/30/2006
Percent Moisture	**D2974**			Prep Date: **10/23/2006**		Analyst: **ICD**
Percent Moisture	11.3	0.01	*	wt%	1	10/24/2006

Qualifiers:
ND - Not Detected at the Reporting Limit
J - Analyte detected below quanititation limits
B - Analyte detected in the associated Method Blank
HT - Sample received past holding time
* - Non-accredited parameter
RL - Reporting / Quantitation Limit for the analysis
S - Spike Recovery outside accepted recovery limits
R - RPD outside accepted recovery limits
E - Value above quantitation range
H - Holding time exceeded

STAT Analysis Corporation
2255 West Harrison St., Suite B, Chicago, IL 60612-3505
Tel: (312) 733-0551 Fax: (312) 733-2386 STATinfo@STATAnalysis.com
Accreditation Numbers: IEPA ELAP 100445; ORELAP IL300001; AIHA 101160; NVLAP LabCode 101202-0

Date Reported: October 30, 2006
Date Printed: November 14, 2006

Client: Weaver Boos
Lab Order: 06100430
Project: 1945300-03, Ellsworth Industrial Park, Precision
Lab ID: 06100430-010

Client Sample ID: PBW-4D 2-4'
Collection Date: 10/19/2006 8:45:00 AM
Matrix: Soil

Analyses	Result	RL	Qualifier	Units	DF	Date Analyzed
Volatile Organic Compounds by GC/MS	**SW5035/8260B**			Prep Date: **10/20/2006**		Analyst: **PS**
Acetone	ND	0.049		mg/Kg-dry	1	10/27/2006
Benzene	ND	0.0049		mg/Kg-dry	1	10/27/2006
Bromodichloromethane	ND	0.0049		mg/Kg-dry	1	10/27/2006
Bromoform	ND	0.0049		mg/Kg-dry	1	10/27/2006
Bromomethane	ND	0.0097		mg/Kg-dry	1	10/27/2006
2-Butanone	ND	0.0097		mg/Kg-dry	1	10/27/2006
Carbon disulfide	ND	0.0049		mg/Kg-dry	1	10/27/2006
Carbon tetrachloride	ND	0.0049		mg/Kg-dry	1	10/27/2006
Chlorobenzene	ND	0.0049		mg/Kg-dry	1	10/27/2006
Dibromochloromethane	ND	0.0049		mg/Kg-dry	1	10/27/2006
Chloroethane	ND	0.0097		mg/Kg-dry	1	10/27/2006
Chloroform	ND	0.0049		mg/Kg-dry	1	10/27/2006
Chloromethane	ND	0.0097		mg/Kg-dry	1	10/27/2006
1,1-Dichloroethane	ND	0.0049		mg/Kg-dry	1	10/27/2006
1,2-Dichloroethane	ND	0.0049		mg/Kg-dry	1	10/27/2006
1,1-Dichloroethene	ND	0.0049		mg/Kg-dry	1	10/27/2006
cis-1,2-Dichloroethene	ND	0.0049		mg/Kg-dry	1	10/27/2006
trans-1,2-Dichloroethene	ND	0.0049		mg/Kg-dry	1	10/27/2006
1,2-Dichloropropane	ND	0.0049		mg/Kg-dry	1	10/27/2006
cis-1,3-Dichloropropene	ND	0.0019		mg/Kg-dry	1	10/27/2006
trans-1,3-Dichloropropene	ND	0.0019		mg/Kg-dry	1	10/27/2006
Ethylbenzene	ND	0.0049		mg/Kg-dry	1	10/27/2006
2-Hexanone	ND	0.0097		mg/Kg-dry	1	10/27/2006
4-Methyl-2-pentanone	ND	0.0097		mg/Kg-dry	1	10/27/2006
Methylene chloride	ND	0.0097		mg/Kg-dry	1	10/27/2006
Methyl tert-butyl ether	ND	0.0049		mg/Kg-dry	1	10/27/2006
Styrene	ND	0.0049		mg/Kg-dry	1	10/27/2006
1,1,2,2-Tetrachloroethane	ND	0.0049		mg/Kg-dry	1	10/27/2006
Tetrachloroethene	ND	0.0049		mg/Kg-dry	1	10/27/2006
Toluene	ND	0.0049		mg/Kg-dry	1	10/27/2006
1,1,1-Trichloroethane	0.02	0.0049		mg/Kg-dry	1	10/27/2006
1,1,2-Trichloroethane	ND	0.0049		mg/Kg-dry	1	10/27/2006
Trichloroethene	0.005	0.0049		mg/Kg-dry	1	10/27/2006
Vinyl chloride	ND	0.0049		mg/Kg-dry	1	10/27/2006
Xylenes, Total	ND	0.015		mg/Kg-dry	1	10/27/2006
Percent Moisture	**D2974**			Prep Date: **10/23/2006**		Analyst: **ICD**
Percent Moisture	11.8	0.01	*	wt%	1	10/24/2006

Qualifiers:
ND - Not Detected at the Reporting Limit
J - Analyte detected below quanititation limits
B - Analyte detected in the associated Method Blank
HT - Sample received past holding time
* - Non-accredited parameter
RL - Reporting / Quantitation Limit for the analysis
S - Spike Recovery outside accepted recovery limits
R - RPD outside accepted recovery limits
E - Value above quantitation range
H - Holding time exceeded

STAT Analysis Corporation
2255 West Harrison St., Suite B, Chicago, IL 60612-3505
Tel: (312) 733-0551 Fax: (312) 733-2386 STATinfo@STATAnalysis.com
Accreditation Numbers: IEPA ELAP 100445; ORELAP IL300001; AIHA 101160; NVLAP LabCode 101202-0

Date Reported: October 30, 2006
Date Printed: November 14, 2006

Client: Weaver Boos
Lab Order: 06100430
Project: 1945300-03, Ellsworth Industrial Park, Precision
Lab ID: 06100430-011

Client Sample ID: PBW-4D 13-15'
Collection Date: 10/19/2006 9:10:00 AM
Matrix: Soil

Analyses	Result	RL	Qualifier	Units	DF	Date Analyzed
Volatile Organic Compounds by GC/MS	**SW5035/8260B**			Prep Date: **10/20/2006**		Analyst: **PS**
Acetone	ND	0.052		mg/Kg-dry	1	10/27/2006
Benzene	ND	0.0052		mg/Kg-dry	1	10/27/2006
Bromodichloromethane	ND	0.0052		mg/Kg-dry	1	10/27/2006
Bromoform	ND	0.0052		mg/Kg-dry	1	10/27/2006
Bromomethane	ND	0.01		mg/Kg-dry	1	10/27/2006
2-Butanone	ND	0.01		mg/Kg-dry	1	10/27/2006
Carbon disulfide	ND	0.0052		mg/Kg-dry	1	10/27/2006
Carbon tetrachloride	ND	0.0052		mg/Kg-dry	1	10/27/2006
Chlorobenzene	ND	0.0052		mg/Kg-dry	1	10/27/2006
Dibromochloromethane	ND	0.0052		mg/Kg-dry	1	10/27/2006
Chloroethane	ND	0.01		mg/Kg-dry	1	10/27/2006
Chloroform	ND	0.0052		mg/Kg-dry	1	10/27/2006
Chloromethane	ND	0.01		mg/Kg-dry	1	10/27/2006
1,1-Dichloroethane	ND	0.0052		mg/Kg-dry	1	10/27/2006
1,2-Dichloroethane	ND	0.0052		mg/Kg-dry	1	10/27/2006
1,1-Dichloroethene	ND	0.0052		mg/Kg-dry	1	10/27/2006
cis-1,2-Dichloroethene	ND	0.0052		mg/Kg-dry	1	10/27/2006
trans-1,2-Dichloroethene	ND	0.0052		mg/Kg-dry	1	10/27/2006
1,2-Dichloropropane	ND	0.0052		mg/Kg-dry	1	10/27/2006
cis-1,3-Dichloropropene	ND	0.0021		mg/Kg-dry	1	10/27/2006
trans-1,3-Dichloropropene	ND	0.0021		mg/Kg-dry	1	10/27/2006
Ethylbenzene	ND	0.0052		mg/Kg-dry	1	10/27/2006
2-Hexanone	ND	0.01		mg/Kg-dry	1	10/27/2006
4-Methyl-2-pentanone	ND	0.01		mg/Kg-dry	1	10/27/2006
Methylene chloride	ND	0.01		mg/Kg-dry	1	10/27/2006
Methyl tert-butyl ether	ND	0.0052		mg/Kg-dry	1	10/27/2006
Styrene	ND	0.0052		mg/Kg-dry	1	10/27/2006
1,1,2,2-Tetrachloroethane	ND	0.0052		mg/Kg-dry	1	10/27/2006
Tetrachloroethene	ND	0.0052		mg/Kg-dry	1	10/27/2006
Toluene	ND	0.0052		mg/Kg-dry	1	10/27/2006
1,1,1-Trichloroethane	ND	0.0052		mg/Kg-dry	1	10/27/2006
1,1,2-Trichloroethane	ND	0.0052		mg/Kg-dry	1	10/27/2006
Trichloroethene	ND	0.0052		mg/Kg-dry	1	10/27/2006
Vinyl chloride	ND	0.0052		mg/Kg-dry	1	10/27/2006
Xylenes, Total	ND	0.016		mg/Kg-dry	1	10/27/2006
Percent Moisture	**D2974**			Prep Date: **10/23/2006**		Analyst: **ICD**
Percent Moisture	12.2	0.01	*	wt%	1	10/24/2006

Qualifiers:
ND - Not Detected at the Reporting Limit
J - Analyte detected below quanititation limits
B - Analyte detected in the associated Method Blank
HT - Sample received past holding time
* - Non-accredited parameter
RL - Reporting / Quantitation Limit for the analysis
S - Spike Recovery outside accepted recovery limits
R - RPD outside accepted recovery limits
E - Value above quantitation range
H - Holding time exceeded

STAT Analysis Corporation
2255 West Harrison St., Suite B, Chicago, IL 60612-3505
Tel: (312) 733-0551 Fax: (312) 733-2386 STATinfo@STATAnalysis.com
Accreditation Numbers: IEPA ELAP 100445; ORELAP IL300001; AIHA 101160; NVLAP LabCode 101202-0

Date Reported: October 30, 2006
Date Printed: November 14, 2006

Client: Weaver Boos
Lab Order: 06100430
Project: 1945300-03, Ellsworth Industrial Park, Precision
Lab ID: 06100430-012

Client Sample ID: PBW-4D 23-25'
Collection Date: 10/19/2006 9:20:00 AM
Matrix: Soil

Analyses	Result	RL	Qualifier	Units	DF	Date Analyzed
Volatile Organic Compounds by GC/MS	**SW5035/8260B**			Prep Date: **10/20/2006**		Analyst: **PS**
Acetone	ND	0.045		mg/Kg-dry	1	10/27/2006
Benzene	ND	0.0045		mg/Kg-dry	1	10/27/2006
Bromodichloromethane	ND	0.0045		mg/Kg-dry	1	10/27/2006
Bromoform	ND	0.0045		mg/Kg-dry	1	10/27/2006
Bromomethane	ND	0.0091		mg/Kg-dry	1	10/27/2006
2-Butanone	ND	0.0091		mg/Kg-dry	1	10/27/2006
Carbon disulfide	ND	0.0045		mg/Kg-dry	1	10/27/2006
Carbon tetrachloride	ND	0.0045		mg/Kg-dry	1	10/27/2006
Chlorobenzene	ND	0.0045		mg/Kg-dry	1	10/27/2006
Dibromochloromethane	ND	0.0045		mg/Kg-dry	1	10/27/2006
Chloroethane	ND	0.0091		mg/Kg-dry	1	10/27/2006
Chloroform	ND	0.0045		mg/Kg-dry	1	10/27/2006
Chloromethane	ND	0.0091		mg/Kg-dry	1	10/27/2006
1,1-Dichloroethane	ND	0.0045		mg/Kg-dry	1	10/27/2006
1,2-Dichloroethane	ND	0.0045		mg/Kg-dry	1	10/27/2006
1,1-Dichloroethene	ND	0.0045		mg/Kg-dry	1	10/27/2006
cis-1,2-Dichloroethene	ND	0.0045		mg/Kg-dry	1	10/27/2006
trans-1,2-Dichloroethene	ND	0.0045		mg/Kg-dry	1	10/27/2006
1,2-Dichloropropane	ND	0.0045		mg/Kg-dry	1	10/27/2006
cis-1,3-Dichloropropene	ND	0.0018		mg/Kg-dry	1	10/27/2006
trans-1,3-Dichloropropene	ND	0.0018		mg/Kg-dry	1	10/27/2006
Ethylbenzene	ND	0.0045		mg/Kg-dry	1	10/27/2006
2-Hexanone	ND	0.0091		mg/Kg-dry	1	10/27/2006
4-Methyl-2-pentanone	ND	0.0091		mg/Kg-dry	1	10/27/2006
Methylene chloride	ND	0.0091		mg/Kg-dry	1	10/27/2006
Methyl tert-butyl ether	ND	0.0045		mg/Kg-dry	1	10/27/2006
Styrene	ND	0.0045		mg/Kg-dry	1	10/27/2006
1,1,2,2-Tetrachloroethane	ND	0.0045		mg/Kg-dry	1	10/27/2006
Tetrachloroethene	ND	0.0045		mg/Kg-dry	1	10/27/2006
Toluene	ND	0.0045		mg/Kg-dry	1	10/27/2006
1,1,1-Trichloroethane	ND	0.0045		mg/Kg-dry	1	10/27/2006
1,1,2-Trichloroethane	ND	0.0045		mg/Kg-dry	1	10/27/2006
Trichloroethene	ND	0.0045		mg/Kg-dry	1	10/27/2006
Vinyl chloride	ND	0.0045		mg/Kg-dry	1	10/27/2006
Xylenes, Total	ND	0.014		mg/Kg-dry	1	10/27/2006
Percent Moisture	**D2974**			Prep Date: **10/23/2006**		Analyst: **ICD**
Percent Moisture	15.4	0.01	*	wt%	1	10/24/2006

Qualifiers:
ND - Not Detected at the Reporting Limit
J - Analyte detected below quanititation limits
B - Analyte detected in the associated Method Blank
HT - Sample received past holding time
* - Non-accredited parameter
RL - Reporting / Quantitation Limit for the analysis
S - Spike Recovery outside accepted recovery limits
R - RPD outside accepted recovery limits
E - Value above quantitation range
H - Holding time exceeded

STAT Analysis Corporation
2255 West Harrison St., Suite B, Chicago, IL 60612-3505
Tel: (312) 733-0551 Fax: (312) 733-2386 STATinfo@STATAnalysis.com
Accreditation Numbers: IEPA ELAP 100445; ORELAP IL300001; AIHA 101160; NVLAP LabCode 101202-0

Date Reported: October 30, 2006
Date Printed: November 14, 2006

Client: Weaver Boos
Lab Order: 06100430
Project: 1945300-03, Ellsworth Industrial Park, Precision
Lab ID: 06100430-013

Client Sample ID: PBW-4D 23-25'D
Collection Date: 10/19/2006 9:25:00 AM
Matrix: Soil

Analyses	Result	RL	Qualifier	Units	DF	Date Analyzed
Volatile Organic Compounds by GC/MS	**SW5035/8260B**			Prep Date: **10/20/2006**		Analyst: **PS**
Acetone	ND	0.052		mg/Kg-dry	1	10/27/2006
Benzene	ND	0.0052		mg/Kg-dry	1	10/27/2006
Bromodichloromethane	ND	0.0052		mg/Kg-dry	1	10/27/2006
Bromoform	ND	0.0052		mg/Kg-dry	1	10/27/2006
Bromomethane	ND	0.01		mg/Kg-dry	1	10/27/2006
2-Butanone	ND	0.01		mg/Kg-dry	1	10/27/2006
Carbon disulfide	ND	0.0052		mg/Kg-dry	1	10/27/2006
Carbon tetrachloride	ND	0.0052		mg/Kg-dry	1	10/27/2006
Chlorobenzene	ND	0.0052		mg/Kg-dry	1	10/27/2006
Dibromochloromethane	ND	0.0052		mg/Kg-dry	1	10/27/2006
Chloroethane	ND	0.01		mg/Kg-dry	1	10/27/2006
Chloroform	ND	0.0052		mg/Kg-dry	1	10/27/2006
Chloromethane	ND	0.01		mg/Kg-dry	1	10/27/2006
1,1-Dichloroethane	ND	0.0052		mg/Kg-dry	1	10/27/2006
1,2-Dichloroethane	ND	0.0052		mg/Kg-dry	1	10/27/2006
1,1-Dichloroethene	ND	0.0052		mg/Kg-dry	1	10/27/2006
cis-1,2-Dichloroethene	ND	0.0052		mg/Kg-dry	1	10/27/2006
trans-1,2-Dichloroethene	ND	0.0052		mg/Kg-dry	1	10/27/2006
1,2-Dichloropropane	ND	0.0052		mg/Kg-dry	1	10/27/2006
cis-1,3-Dichloropropene	ND	0.0021		mg/Kg-dry	1	10/27/2006
trans-1,3-Dichloropropene	ND	0.0021		mg/Kg-dry	1	10/27/2006
Ethylbenzene	ND	0.0052		mg/Kg-dry	1	10/27/2006
2-Hexanone	ND	0.01		mg/Kg-dry	1	10/27/2006
4-Methyl-2-pentanone	ND	0.01		mg/Kg-dry	1	10/27/2006
Methylene chloride	ND	0.01		mg/Kg-dry	1	10/27/2006
Methyl tert-butyl ether	ND	0.0052		mg/Kg-dry	1	10/27/2006
Styrene	ND	0.0052		mg/Kg-dry	1	10/27/2006
1,1,2,2-Tetrachloroethane	ND	0.0052		mg/Kg-dry	1	10/27/2006
Tetrachloroethene	ND	0.0052		mg/Kg-dry	1	10/27/2006
Toluene	ND	0.0052		mg/Kg-dry	1	10/27/2006
1,1,1-Trichloroethane	ND	0.0052		mg/Kg-dry	1	10/27/2006
1,1,2-Trichloroethane	ND	0.0052		mg/Kg-dry	1	10/27/2006
Trichloroethene	ND	0.0052		mg/Kg-dry	1	10/27/2006
Vinyl chloride	ND	0.0052		mg/Kg-dry	1	10/27/2006
Xylenes, Total	ND	0.016		mg/Kg-dry	1	10/27/2006
Percent Moisture	**D2974**			Prep Date: **10/23/2006**		Analyst: **ICD**
Percent Moisture	14.0	0.01	*	wt%	1	10/24/2006

Qualifiers:
ND - Not Detected at the Reporting Limit
J - Analyte detected below quanititation limits
B - Analyte detected in the associated Method Blank
HT - Sample received past holding time
* - Non-accredited parameter
RL - Reporting / Quantitation Limit for the analysis
S - Spike Recovery outside accepted recovery limits
R - RPD outside accepted recovery limits
E - Value above quantitation range
H - Holding time exceeded

STAT Analysis Corporation
2255 West Harrison St., Suite B, Chicago, IL 60612-3505
Tel: (312) 733-0551 Fax: (312) 733-2386 STATinfo@STATAnalysis.com
Accreditation Numbers: IEPA ELAP 100445; ORELAP IL300001; AIHA 101160; NVLAP LabCode 101202-0

Date Reported: October 30, 2006
Date Printed: November 14, 2006

Client: Weaver Boos
Lab Order: 06100430
Project: 1945300-03, Ellsworth Industrial Park, Precision
Lab ID: 06100430-014

Client Sample ID: PBW-4D 29-31'
Collection Date: 10/19/2006 9:35:00 AM
Matrix: Soil

Analyses	Result	RL	Qualifier	Units	DF	Date Analyzed
Volatile Organic Compounds by GC/MS	**SW5035/8260B**			Prep Date: **10/20/2006**		Analyst: **PS**
Acetone	ND	0.046		mg/Kg-dry	1	10/27/2006
Benzene	ND	0.0046		mg/Kg-dry	1	10/27/2006
Bromodichloromethane	ND	0.0046		mg/Kg-dry	1	10/27/2006
Bromoform	ND	0.0046		mg/Kg-dry	1	10/27/2006
Bromomethane	ND	0.0092		mg/Kg-dry	1	10/27/2006
2-Butanone	ND	0.0092		mg/Kg-dry	1	10/27/2006
Carbon disulfide	ND	0.0046		mg/Kg-dry	1	10/27/2006
Carbon tetrachloride	ND	0.0046		mg/Kg-dry	1	10/27/2006
Chlorobenzene	ND	0.0046		mg/Kg-dry	1	10/27/2006
Dibromochloromethane	ND	0.0046		mg/Kg-dry	1	10/27/2006
Chloroethane	ND	0.0092		mg/Kg-dry	1	10/27/2006
Chloroform	ND	0.0046		mg/Kg-dry	1	10/27/2006
Chloromethane	ND	0.0092		mg/Kg-dry	1	10/27/2006
1,1-Dichloroethane	ND	0.0046		mg/Kg-dry	1	10/27/2006
1,2-Dichloroethane	ND	0.0046		mg/Kg-dry	1	10/27/2006
1,1-Dichloroethene	ND	0.0046		mg/Kg-dry	1	10/27/2006
cis-1,2-Dichloroethene	ND	0.0046		mg/Kg-dry	1	10/27/2006
trans-1,2-Dichloroethene	ND	0.0046		mg/Kg-dry	1	10/27/2006
1,2-Dichloropropane	ND	0.0046		mg/Kg-dry	1	10/27/2006
cis-1,3-Dichloropropene	ND	0.0018		mg/Kg-dry	1	10/27/2006
trans-1,3-Dichloropropene	ND	0.0018		mg/Kg-dry	1	10/27/2006
Ethylbenzene	ND	0.0046		mg/Kg-dry	1	10/27/2006
2-Hexanone	ND	0.0092		mg/Kg-dry	1	10/27/2006
4-Methyl-2-pentanone	ND	0.0092		mg/Kg-dry	1	10/27/2006
Methylene chloride	ND	0.0092		mg/Kg-dry	1	10/27/2006
Methyl tert-butyl ether	ND	0.0046		mg/Kg-dry	1	10/27/2006
Styrene	ND	0.0046		mg/Kg-dry	1	10/27/2006
1,1,2,2-Tetrachloroethane	ND	0.0046		mg/Kg-dry	1	10/27/2006
Tetrachloroethene	ND	0.0046		mg/Kg-dry	1	10/27/2006
Toluene	ND	0.0046		mg/Kg-dry	1	10/27/2006
1,1,1-Trichloroethane	ND	0.0046		mg/Kg-dry	1	10/27/2006
1,1,2-Trichloroethane	ND	0.0046		mg/Kg-dry	1	10/27/2006
Trichloroethene	ND	0.0046		mg/Kg-dry	1	10/27/2006
Vinyl chloride	ND	0.0046		mg/Kg-dry	1	10/27/2006
Xylenes, Total	ND	0.014		mg/Kg-dry	1	10/27/2006
Percent Moisture	**D2974**			Prep Date: **10/23/2006**		Analyst: **ICD**
Percent Moisture	15.0	0.01	*	wt%	1	10/24/2006

Qualifiers:
ND - Not Detected at the Reporting Limit
J - Analyte detected below quanititation limits
B - Analyte detected in the associated Method Blank
HT - Sample received past holding time
* - Non-accredited parameter
RL - Reporting / Quantitation Limit for the analysis
S - Spike Recovery outside accepted recovery limits
R - RPD outside accepted recovery limits
E - Value above quantitation range
H - Holding time exceeded

STAT Analysis Corporation
2255 West Harrison St., Suite B, Chicago, IL 60612-3505
Tel: (312) 733-0551 Fax: (312) 733-2386 STATinfo@STATAnalysis.com
Accreditation Numbers: IEPA ELAP 100445; ORELAP IL300001; AIHA 101160; NVLAP LabCode 101202-0

Date Reported: October 30, 2006
Date Printed: November 14, 2006

Client: Weaver Boos
Lab Order: 06100430
Project: 1945300-03, Ellsworth Industrial Park, Precision
Lab ID: 06100430-015

Client Sample ID: PBW-4D 38-40'
Collection Date: 10/19/2006 9:50:00 AM
Matrix: Soil

Analyses	Result	RL	Qualifier	Units	DF	Date Analyzed
Volatile Organic Compounds by GC/MS	**SW5035/8260B**			Prep Date: **10/20/2006**		Analyst: **PS**
Acetone	ND	0.047		mg/Kg-dry	1	10/30/2006
Benzene	ND	0.0047		mg/Kg-dry	1	10/30/2006
Bromodichloromethane	ND	0.0047		mg/Kg-dry	1	10/30/2006
Bromoform	ND	0.0047		mg/Kg-dry	1	10/30/2006
Bromomethane	ND	0.0093		mg/Kg-dry	1	10/30/2006
2-Butanone	ND	0.0093		mg/Kg-dry	1	10/30/2006
Carbon disulfide	ND	0.0047		mg/Kg-dry	1	10/30/2006
Carbon tetrachloride	ND	0.0047		mg/Kg-dry	1	10/30/2006
Chlorobenzene	ND	0.0047		mg/Kg-dry	1	10/30/2006
Dibromochloromethane	ND	0.0047		mg/Kg-dry	1	10/30/2006
Chloroethane	ND	0.0093		mg/Kg-dry	1	10/30/2006
Chloroform	ND	0.0047		mg/Kg-dry	1	10/30/2006
Chloromethane	ND	0.0093		mg/Kg-dry	1	10/30/2006
1,1-Dichloroethane	ND	0.0047		mg/Kg-dry	1	10/30/2006
1,2-Dichloroethane	ND	0.0047		mg/Kg-dry	1	10/30/2006
1,1-Dichloroethene	ND	0.0047		mg/Kg-dry	1	10/30/2006
cis-1,2-Dichloroethene	ND	0.0047		mg/Kg-dry	1	10/30/2006
trans-1,2-Dichloroethene	ND	0.0047		mg/Kg-dry	1	10/30/2006
1,2-Dichloropropane	ND	0.0047		mg/Kg-dry	1	10/30/2006
cis-1,3-Dichloropropene	ND	0.0019		mg/Kg-dry	1	10/30/2006
trans-1,3-Dichloropropene	ND	0.0019		mg/Kg-dry	1	10/30/2006
Ethylbenzene	ND	0.0047		mg/Kg-dry	1	10/30/2006
2-Hexanone	ND	0.0093		mg/Kg-dry	1	10/30/2006
4-Methyl-2-pentanone	ND	0.0093		mg/Kg-dry	1	10/30/2006
Methylene chloride	ND	0.0093		mg/Kg-dry	1	10/30/2006
Methyl tert-butyl ether	ND	0.0047		mg/Kg-dry	1	10/30/2006
Styrene	ND	0.0047		mg/Kg-dry	1	10/30/2006
1,1,2,2-Tetrachloroethane	ND	0.0047		mg/Kg-dry	1	10/30/2006
Tetrachloroethene	ND	0.0047		mg/Kg-dry	1	10/30/2006
Toluene	ND	0.0047		mg/Kg-dry	1	10/30/2006
1,1,1-Trichloroethane	ND	0.0047		mg/Kg-dry	1	10/30/2006
1,1,2-Trichloroethane	ND	0.0047		mg/Kg-dry	1	10/30/2006
Trichloroethene	ND	0.0047		mg/Kg-dry	1	10/30/2006
Vinyl chloride	ND	0.0047		mg/Kg-dry	1	10/30/2006
Xylenes, Total	ND	0.014		mg/Kg-dry	1	10/30/2006
Percent Moisture	**D2974**			Prep Date: **10/23/2006**		Analyst: **ICD**
Percent Moisture	13.4	0.01	*	wt%	1	10/24/2006

Qualifiers:
ND - Not Detected at the Reporting Limit
J - Analyte detected below quanititation limits
B - Analyte detected in the associated Method Blank
HT - Sample received past holding time
* - Non-accredited parameter
RL - Reporting / Quantitation Limit for the analysis
S - Spike Recovery outside accepted recovery limits
R - RPD outside accepted recovery limits
E - Value above quantitation range
H - Holding time exceeded

STAT Analysis Corporation
2255 West Harrison St., Suite B, Chicago, IL 60612-3505
Tel: (312) 733-0551 Fax: (312) 733-2386 STATinfo@STATAnalysis.com
Accreditation Numbers: IEPA ELAP 100445; ORELAP IL300001; AIHA 101160; NVLAP LabCode 101202-0

Date Reported: October 30, 2006
Date Printed: November 14, 2006

Client: Weaver Boos
Lab Order: 06100430
Project: 1945300-03, Ellsworth Industrial Park, Precision
Lab ID: 06100430-016

Client Sample ID: PBW-4D 50-52'
Collection Date: 10/19/2006 10:10:00 AM
Matrix: Soil

Analyses	Result	RL	Qualifier	Units	DF	Date Analyzed
Volatile Organic Compounds by GC/MS	**SW5035/8260B**			Prep Date: **10/20/2006**		Analyst: **PS**
Acetone	ND	0.045		mg/Kg-dry	1	10/27/2006
Benzene	ND	0.0045		mg/Kg-dry	1	10/27/2006
Bromodichloromethane	ND	0.0045		mg/Kg-dry	1	10/27/2006
Bromoform	ND	0.0045		mg/Kg-dry	1	10/27/2006
Bromomethane	ND	0.0089		mg/Kg-dry	1	10/27/2006
2-Butanone	ND	0.0089		mg/Kg-dry	1	10/27/2006
Carbon disulfide	ND	0.0045		mg/Kg-dry	1	10/27/2006
Carbon tetrachloride	ND	0.0045		mg/Kg-dry	1	10/27/2006
Chlorobenzene	ND	0.0045		mg/Kg-dry	1	10/27/2006
Dibromochloromethane	ND	0.0045		mg/Kg-dry	1	10/27/2006
Chloroethane	ND	0.0089		mg/Kg-dry	1	10/27/2006
Chloroform	ND	0.0045		mg/Kg-dry	1	10/27/2006
Chloromethane	ND	0.0089		mg/Kg-dry	1	10/27/2006
1,1-Dichloroethane	ND	0.0045		mg/Kg-dry	1	10/27/2006
1,2-Dichloroethane	ND	0.0045		mg/Kg-dry	1	10/27/2006
1,1-Dichloroethene	ND	0.0045		mg/Kg-dry	1	10/27/2006
cis-1,2-Dichloroethene	ND	0.0045		mg/Kg-dry	1	10/27/2006
trans-1,2-Dichloroethene	ND	0.0045		mg/Kg-dry	1	10/27/2006
1,2-Dichloropropane	ND	0.0045		mg/Kg-dry	1	10/27/2006
cis-1,3-Dichloropropene	ND	0.0018		mg/Kg-dry	1	10/27/2006
trans-1,3-Dichloropropene	ND	0.0018		mg/Kg-dry	1	10/27/2006
Ethylbenzene	ND	0.0045		mg/Kg-dry	1	10/27/2006
2-Hexanone	ND	0.0089		mg/Kg-dry	1	10/27/2006
4-Methyl-2-pentanone	ND	0.0089		mg/Kg-dry	1	10/27/2006
Methylene chloride	ND	0.0089		mg/Kg-dry	1	10/27/2006
Methyl tert-butyl ether	ND	0.0045		mg/Kg-dry	1	10/27/2006
Styrene	ND	0.0045		mg/Kg-dry	1	10/27/2006
1,1,2,2-Tetrachloroethane	ND	0.0045		mg/Kg-dry	1	10/27/2006
Tetrachloroethene	ND	0.0045		mg/Kg-dry	1	10/27/2006
Toluene	ND	0.0045		mg/Kg-dry	1	10/27/2006
1,1,1-Trichloroethane	ND	0.0045		mg/Kg-dry	1	10/27/2006
1,1,2-Trichloroethane	ND	0.0045		mg/Kg-dry	1	10/27/2006
Trichloroethene	ND	0.0045		mg/Kg-dry	1	10/27/2006
Vinyl chloride	ND	0.0045		mg/Kg-dry	1	10/27/2006
Xylenes, Total	ND	0.013		mg/Kg-dry	1	10/27/2006
Percent Moisture	**D2974**			Prep Date: **10/23/2006**		Analyst: **ICD**
Percent Moisture	13.1	0.01	*	wt%	1	10/24/2006

Qualifiers:
ND - Not Detected at the Reporting Limit
J - Analyte detected below quanititation limits
B - Analyte detected in the associated Method Blank
HT - Sample received past holding time
* - Non-accredited parameter
RL - Reporting / Quantitation Limit for the analysis
S - Spike Recovery outside accepted recovery limits
R - RPD outside accepted recovery limits
E - Value above quantitation range
H - Holding time exceeded

STAT Analysis Corporation
2255 West Harrison St., Suite B, Chicago, IL 60612-3505
Tel: (312) 733-0551 Fax: (312) 733-2386 STATinfo@STATAnalysis.com
Accreditation Numbers: IEPA ELAP 100445; ORELAP IL300001; AIHA 101160; NVLAP LabCode 101202-0

Date Reported: October 30, 2006
Date Printed: November 14, 2006

Client: Weaver Boos
Lab Order: 06100430
Project: 1945300-03, Ellsworth Industrial Park, Precision
Lab ID: 06100430-017

Client Sample ID: PBW-4D 60-62'
Collection Date: 10/19/2006 10:35:00 AM
Matrix: Soil

Analyses	Result	RL	Qualifier	Units	DF	Date Analyzed
Volatile Organic Compounds by GC/MS	**SW5035/8260B**			Prep Date: **10/20/2006**		Analyst: **PS**
Acetone	ND	0.044		mg/Kg-dry	1	10/27/2006
Benzene	ND	0.0044		mg/Kg-dry	1	10/27/2006
Bromodichloromethane	ND	0.0044		mg/Kg-dry	1	10/27/2006
Bromoform	ND	0.0044		mg/Kg-dry	1	10/27/2006
Bromomethane	ND	0.0087		mg/Kg-dry	1	10/27/2006
2-Butanone	ND	0.0087		mg/Kg-dry	1	10/27/2006
Carbon disulfide	ND	0.0044		mg/Kg-dry	1	10/27/2006
Carbon tetrachloride	ND	0.0044		mg/Kg-dry	1	10/27/2006
Chlorobenzene	ND	0.0044		mg/Kg-dry	1	10/27/2006
Dibromochloromethane	ND	0.0044		mg/Kg-dry	1	10/27/2006
Chloroethane	ND	0.0087		mg/Kg-dry	1	10/27/2006
Chloroform	ND	0.0044		mg/Kg-dry	1	10/27/2006
Chloromethane	ND	0.0087		mg/Kg-dry	1	10/27/2006
1,1-Dichloroethane	0.0089	0.0044		mg/Kg-dry	1	10/27/2006
1,2-Dichloroethane	ND	0.0044		mg/Kg-dry	1	10/27/2006
1,1-Dichloroethene	ND	0.0044		mg/Kg-dry	1	10/27/2006
cis-1,2-Dichloroethene	ND	0.0044		mg/Kg-dry	1	10/27/2006
trans-1,2-Dichloroethene	ND	0.0044		mg/Kg-dry	1	10/27/2006
1,2-Dichloropropane	ND	0.0044		mg/Kg-dry	1	10/27/2006
cis-1,3-Dichloropropene	ND	0.0017		mg/Kg-dry	1	10/27/2006
trans-1,3-Dichloropropene	ND	0.0017		mg/Kg-dry	1	10/27/2006
Ethylbenzene	ND	0.0044		mg/Kg-dry	1	10/27/2006
2-Hexanone	ND	0.0087		mg/Kg-dry	1	10/27/2006
4-Methyl-2-pentanone	ND	0.0087		mg/Kg-dry	1	10/27/2006
Methylene chloride	ND	0.0087		mg/Kg-dry	1	10/27/2006
Methyl tert-butyl ether	ND	0.0044		mg/Kg-dry	1	10/27/2006
Styrene	ND	0.0044		mg/Kg-dry	1	10/27/2006
1,1,2,2-Tetrachloroethane	ND	0.0044		mg/Kg-dry	1	10/27/2006
Tetrachloroethene	ND	0.0044		mg/Kg-dry	1	10/27/2006
Toluene	ND	0.0044		mg/Kg-dry	1	10/27/2006
1,1,1-Trichloroethane	0.013	0.0044		mg/Kg-dry	1	10/27/2006
1,1,2-Trichloroethane	ND	0.0044		mg/Kg-dry	1	10/27/2006
Trichloroethene	ND	0.0044		mg/Kg-dry	1	10/27/2006
Vinyl chloride	ND	0.0044		mg/Kg-dry	1	10/27/2006
Xylenes, Total	ND	0.013		mg/Kg-dry	1	10/27/2006
Percent Moisture	**D2974**			Prep Date: **10/23/2006**		Analyst: **ICD**
Percent Moisture	12.9	0.01	*	wt%	1	10/24/2006

Qualifiers:
ND - Not Detected at the Reporting Limit
J - Analyte detected below quanititation limits
B - Analyte detected in the associated Method Blank
HT - Sample received past holding time
* - Non-accredited parameter
RL - Reporting / Quantitation Limit for the analysis
S - Spike Recovery outside accepted recovery limits
R - RPD outside accepted recovery limits
E - Value above quantitation range
H - Holding time exceeded

STAT Analysis Corporation
2255 West Harrison St., Suite B, Chicago, IL 60612-3505
Tel: (312) 733-0551 Fax: (312) 733-2386 STATinfo@STATAnalysis.com
Accreditation Numbers: IEPA ELAP 100445; ORELAP IL300001; AIHA 101160; NVLAP LabCode 101202-0

Date Reported: October 30, 2006
Date Printed: November 14, 2006

Client: Weaver Boos
Lab Order: 06100430
Project: 1945300-03, Ellsworth Industrial Park, Precision
Lab ID: 06100430-018

Client Sample ID: Trip Blank
Collection Date:
Matrix: Water

Analyses	Result	RL	Qualifier	Units	DF	Date Analyzed
Volatile Organic Compounds by GC/MS	**SW8260B (SW5030B)**			Prep Date:		Analyst: **PS**
Acetone	0.019	0.01		mg/L	1	10/21/2006
Benzene	ND	0.005		mg/L	1	10/21/2006
Bromodichloromethane	ND	0.005		mg/L	1	10/21/2006
Bromoform	ND	0.005		mg/L	1	10/21/2006
Bromomethane	ND	0.01		mg/L	1	10/21/2006
2-Butanone	ND	0.01		mg/L	1	10/21/2006
Carbon disulfide	ND	0.005		mg/L	1	10/21/2006
Carbon tetrachloride	ND	0.005		mg/L	1	10/21/2006
Chlorobenzene	ND	0.005		mg/L	1	10/21/2006
Dibromochloromethane	ND	0.005		mg/L	1	10/21/2006
Chloroethane	ND	0.01		mg/L	1	10/21/2006
Chloroform	ND	0.005		mg/L	1	10/21/2006
Chloromethane	ND	0.01		mg/L	1	10/21/2006
1,1-Dichloroethane	ND	0.005		mg/L	1	10/21/2006
1,2-Dichloroethane	ND	0.005		mg/L	1	10/21/2006
1,1-Dichloroethene	ND	0.005		mg/L	1	10/21/2006
cis-1,2-Dichloroethene	ND	0.005		mg/L	1	10/21/2006
trans-1,2-Dichloroethene	ND	0.005		mg/L	1	10/21/2006
1,2-Dichloropropane	ND	0.005		mg/L	1	10/21/2006
cis-1,3-Dichloropropene	ND	0.001		mg/L	1	10/21/2006
trans-1,3-Dichloropropene	ND	0.001		mg/L	1	10/21/2006
Ethylbenzene	ND	0.005		mg/L	1	10/21/2006
2-Hexanone	ND	0.01		mg/L	1	10/21/2006
4-Methyl-2-pentanone	ND	0.01		mg/L	1	10/21/2006
Methylene chloride	ND	0.005		mg/L	1	10/21/2006
Methyl tert-butyl ether	ND	0.005		mg/L	1	10/21/2006
Styrene	ND	0.005		mg/L	1	10/21/2006
1,1,2,2-Tetrachloroethane	ND	0.005		mg/L	1	10/21/2006
Tetrachloroethene	ND	0.005		mg/L	1	10/21/2006
Toluene	ND	0.005		mg/L	1	10/21/2006
1,1,1-Trichloroethane	ND	0.005		mg/L	1	10/21/2006
1,1,2-Trichloroethane	ND	0.005		mg/L	1	10/21/2006
Trichloroethene	ND	0.005		mg/L	1	10/21/2006
Vinyl chloride	ND	0.002		mg/L	1	10/21/2006
Xylenes, Total	ND	0.015		mg/L	1	10/21/2006

Qualifiers:
ND - Not Detected at the Reporting Limit
J - Analyte detected below quanititation limits
B - Analyte detected in the associated Method Blank
HT - Sample received past holding time
* - Non-accredited parameter
RL - Reporting / Quantitation Limit for the analysis
S - Spike Recovery outside accepted recovery limits
R - RPD outside accepted recovery limits
E - Value above quantitation range
H - Holding time exceeded

STAT Analysis Corporation
2255 W. Harrison Suite B, Chicago, Illinois 60612 Phone: (312) 733-0551 Fax: (312) 733-2386
e-mail address: STATinfo@STATAnalysis.com AIHA, NVLAP and NELAP accredited

CHAIN OF CUSTODY RECORD **Nº: 815329** **Page : ____ of ____**

Company: WEAVER BROS CONSULTANTS
Project Number: 1945300-03 Client Tracking No.:
Project Name: ELLSWORTH INDUSTRIAL PARK
Project Location: PRECISION BRAND
Sampler(s): JOHN LONG
Report To: CARL DAWES Phone:
Fax:
QC Level: 1 ___ 2 ___ 3 X 4 ___ e-mail: cdawes@weaverbros.com

P.O. No.:
Quote No.:

Turn Around: STANDARD
Results Needed: / / am/pm

Client Sample Number/Description:	Date Taken	Time Taken	Matrix	Comp.	Grab	Preserv.	No. of Containers	VOC	Remarks	Lab No.:
PBW-2D 4-6'	10/18/06	1005	SOIL		X	5035	4	X		001
PBW-2D 9-11'		1020								002
PBW-2D 35-37'		1115								003
PBW-2D 58-60'		1145								004
PBW-2D 58-60' D		1150								005
PBW-2D 63-65'		1215								006
PBW-2D 73-75'		1245								007
PBW-2D 80-82'		1305								008
PBW-2D 92-94'		1335								009
PBW-4D 2-4'	10/19/06	0845								010
PBW-4D 13-15'		0910								011
PBW-4D 23-25'		0920								012
PBW-4D 23-25' D		0925								013
PBW-4D 29-31'		0935								014
PBW-4D 38-40'		0950								015
MS		0955					3			
MSD		1000					3			
PBW-4D 50-52'		1010					4			016
PBW-4D 60-62'		1035					4			017
TRIP BLANK			DI				1			018

Relinquished by: (Signature) John Long	Date/Time: 10/19/06 1835
Received by: (Signature) John Long	Date/Time: 10/19/06 1835
Relinquished by: (Signature)	Date/Time:
Received by: (Signature)	Date/Time:
Relinquished by: (Signature)	Date/Time:
Received by: (Signature)	Date/Time:

Comments: LEVEL III QC

Laboratory Work Order No.: 06100430

Received on Ice: Yes X No ___

Temperature: 5 °C

Preservation Code: A = None B = HNO_3 C = NaOH
D = H_2SO_4 E = HCl F = 5035/EnCore G = Other

STAT Analysis Corporation

Sample Receipt Checklist

Client Name WEAVER BOOS

Date and Time Received: 10/19/2006

Work Order Number 06100430

Received by: JC

Checklist completed by: Jessica Cotton (Signature) 10/19/06 (Date)

Reviewed by: [illegible] (Initials) 10/20/06 (Date)

Matrix

Carrier name

Client Delivered

	Yes	No	Not Present
Shipping container/cooler in good condition?	✔		
Custody seals intact on shippping container/cooler?			✔
Custody seals intact on sample bottles?			✔
Chain of custody present?	✔		
Chain of custody signed when relinquished and received?	✔		
Chain of custody agrees with sample labels/containers?	✔		
Samples in proper container/bottle?	✔		
Sample containers intact?	✔		
Sufficient sample volume for indicated test?	✔		
All samples received within holding time?	✔		
Container or Temp Blank temperature in compliance?	✔		Temperature 5 °C
Water - VOA vials have zero headspace?	No VOA vials submitted	Yes	No
Water - Samples pH checked?			Checked by:
Water - Samples properly preserved?			pH Adjusted?

Any No response must be detailed in the comments section below.

Comments:

Client / Person contacted:

Date contacted:

Contacted by:

Response:

STAT Analysis Corporation

CLIENT: Weaver Boos
Work Order: 06100430
Project: 1945300-03, Ellsworth Industrial Park, Precision
Test No: SW5035/8260B **Matrix:** S

QC SUMMARY REPORT SURROGATE RECOVERIES

Sample ID	BR4FBZ	BZMED8	DBFM	DCA12D4				
VBLK102706-3	95.6	97.6	101	90.8				
VLCS102706-3	111 *	102	105	99.5				
VLCSD102706-3	107	102	105	95.0				
06100430-001A	103	100	111	107				
06100430-002A	100	101	108	109				
06100430-003A	94.6	96.6	115	117				
06100430-004A	92.5	97.5	109	120				
06100430-005A	89.0	97.9	109	109				
06100430-006A	102	100	111	114				
06100430-007A	102	99.5	109	111				
06100430-008A	103	102	112	113				
06100430-010A	98.9	102	112	111				
06100430-011A	86.0	96.8	115	114				
06100430-012A	93.4	98.3	113	123				
06100430-013A	89.0	98.3	115	119				
06100430-014A	93.1	98.6	115	119				
06100430-016A	91.2	96.4	110	123				
06100430-017A	99.8	100	111	110				
VBLK103006-3	99.0	97.0	107	103				
VLCS103006-3	104	100	105	102				
06100430-015A	90.6	97.9	111	119				
06100430-015AMS	108	101	109	112				
06100430-015AMSD	107	101	111	116				
06100430-009A	103	100	108	111				
06100430-015AMS	90.6	93.9	113	121				
06100430-015AMSD	101	98.5	109	117				

Acronym		Surrogate	QC Limits
BR4FBZ	=	4-Bromofluorobenzene	44-114
BZMED8	=	Toluene-d8	62-122
DBFM	=	Dibromofluoromethane	74-150
DCA12D4	=	1,2-Dichloroethane-d4	78-160

*** Surrogate recovery outside acceptance limits**

CLIENT: Weaver Boos
Work Order: 06100430
Project: 1945300-03, Ellsworth Industrial Park, Precision

ANALYTICAL QC SUMMARY REPORT

BatchID: R29967

Sample ID	VBLK102706-3	SampType:	MBLK	TestCode:	VOC_ENCOR	Units:	mg/Kg	Prep Date:		Run ID:	VOA-3_061027A
Client ID:	ZZZZZ	Batch ID:	R29967	TestNo:	SW5035/8260			Analysis Date:	10/27/2006	SeqNo:	734980

Analyte	Result	PQL	SPK value	SPK Ref Val	%REC	LowLimit	HighLimit	RPD Ref Val	%RPD	RPDLimit	Qual
1,1,1-Trichloroethane	ND	0.0050									
1,1,2,2-Tetrachloroethane	ND	0.0050									
1,1,2-Trichloroethane	ND	0.0050									
1,1-Dichloroethane	ND	0.0050									
1,1-Dichloroethene	ND	0.0050									
1,2-Dichloroethane	ND	0.0050									
1,2-Dichloropropane	ND	0.0050									
2-Butanone	ND	0.010									
2-Hexanone	ND	0.010									
4-Methyl-2-pentanone	ND	0.010									
Acetone	ND	0.050									
Benzene	ND	0.0050									
Bromodichloromethane	ND	0.0050									
Bromoform	ND	0.0050									
Bromomethane	ND	0.010									
Carbon disulfide	ND	0.0050									
Carbon tetrachloride	ND	0.0050									
Chlorobenzene	ND	0.0050									
Chloroethane	ND	0.010									
Chloroform	ND	0.0050									
Chloromethane	ND	0.010									
cis-1,2-Dichloroethene	ND	0.0050									
cis-1,3-Dichloropropene	ND	0.0020									
Dibromochloromethane	ND	0.0050									
Ethylbenzene	ND	0.0050									
Methyl tert-butyl ether	ND	0.0050									
Methylene chloride	ND	0.010									
Styrene	ND	0.0050									
Tetrachloroethene	ND	0.0050									
Toluene	ND	0.0050									
trans-1,2-Dichloroethene	ND	0.0050									

Qualifiers:
ND - Not Detected at the Reporting Limit
J - Analyte detected below quantitation limits
* - Non Accredited Parameter
S - Spike Recovery outside accepted recovery limits
R - RPD outside accepted recovery limits
H/HT - Holding Time Exceeded
B - Analyte detected in the associated Method Blank
E - Value above quantitation range

CLIENT: Weaver Boos
Work Order: 06100430
Project: 1945300-03, Ellsworth Industrial Park, Precision

ANALYTICAL QC SUMMARY REPORT

BatchID: R29967

Sample ID **VBLK102706-3** SampType: **MBLK** TestCode: **VOC_ENCOR** Units: **mg/Kg** Prep Date: Run ID: **VOA-3_061027A**
Client ID: **ZZZZZ** Batch ID: **R29967** TestNo: **SW5035/8260** Analysis Date: **10/27/2006** SeqNo: **734980**

Analyte	Result	PQL	SPK value	SPK Ref Val	%REC	LowLimit	HighLimit	RPD Ref Val	%RPD	RPDLimit	Qual
trans-1,3-Dichloropropene	ND	0.0020									
Trichloroethene	ND	0.0050									
Vinyl chloride	ND	0.0050									
Xylenes, Total	ND	0.015									

Sample ID **VLCS102706-3** SampType: **LCS** TestCode: **VOC_ENCOR** Units: **mg/Kg** Prep Date: Run ID: **VOA-3_061027A**
Client ID: **ZZZZZ** Batch ID: **R29967** TestNo: **SW5035/8260** Analysis Date: **10/27/2006** SeqNo: **734981**

Analyte	Result	PQL	SPK value	SPK Ref Val	%REC	LowLimit	HighLimit	RPD Ref Val	%RPD	RPDLimit	Qual
1,1,1-Trichloroethane	0.04742	0.0050	0.05	0	94.8	70	130	0	0		
1,1,2,2-Tetrachloroethane	0.04982	0.0050	0.05	0	99.6	70	130	0	0		
1,1,2-Trichloroethane	0.04795	0.0050	0.05	0	95.9	70	130	0	0		
1,1-Dichloroethane	0.04928	0.0050	0.05	0	98.6	70	130	0	0		
1,1-Dichloroethene	0.05169	0.0050	0.05	0	103	70	130	0	0		
1,2-Dichloroethane	0.04655	0.0050	0.05	0	93.1	70	130	0	0		
1,2-Dichloropropane	0.04837	0.0050	0.05	0	96.7	70	130	0	0		
2-Butanone	0.04411	0.010	0.05	0	88.2	70	130	0	0		
2-Hexanone	0.04548	0.010	0.05	0	91	70	130	0	0		
4-Methyl-2-pentanone	0.04147	0.010	0.05	0	82.9	70	130	0	0		
Acetone	0.05931	0.050	0.05	0	119	50	150	0	0		
Benzene	0.04926	0.0050	0.05	0	98.5	70	130	0	0		
Bromodichloromethane	0.04544	0.0050	0.05	0	90.9	70	130	0	0		
Bromoform	0.04973	0.0050	0.05	0	99.5	70	130	0	0		
Bromomethane	0.03636	0.010	0.05	0	72.7	70	130	0	0		
Carbon disulfide	0.04954	0.0050	0.05	0	99.1	70	130	0	0		
Carbon tetrachloride	0.04983	0.0050	0.05	0	99.7	70	130	0	0		
Chlorobenzene	0.05228	0.0050	0.05	0	105	70	130	0	0		
Chloroethane	0.04476	0.010	0.05	0	89.5	70	130	0	0		
Chloroform	0.04868	0.0050	0.05	0	97.4	70	130	0	0		
Chloromethane	0.03971	0.010	0.05	0	79.4	70	130	0	0		
cis-1,2-Dichloroethene	0.05016	0.0050	0.05	0	100	70	130	0	0		

Qualifiers:
ND - Not Detected at the Reporting Limit
J - Analyte detected below quantitation limits
* - Non Accredited Parameter
S - Spike Recovery outside accepted recovery limits
R - RPD outside accepted recovery limits
H/HT - Holding Time Exceeded
B - Analyte detected in the associated Method Blank
E - Value above quantitation range

CLIENT: Weaver Boos
Work Order: 06100430
Project: 1945300-03, Ellsworth Industrial Park, Precision

ANALYTICAL QC SUMMARY REPORT

BatchID: R29967

Sample ID **VLCS102706-3** SampType: **LCS** TestCode: **VOC_ENCOR** Units: **mg/Kg** Prep Date: Run ID: **VOA-3_061027A**
Client ID: **ZZZZZ** Batch ID: **R29967** TestNo: **SW5035/8260** Analysis Date: **10/27/2006** SeqNo: **734981**

Analyte	Result	PQL	SPK value	SPK Ref Val	%REC	LowLimit	HighLimit	RPD Ref Val	%RPD	RPDLimit	Qual
cis-1,3-Dichloropropene	0.04625	0.0020	0.05	0	92.5	70	130	0	0		
Dibromochloromethane	0.04849	0.0050	0.05	0	97	70	130	0	0		
Ethylbenzene	0.04889	0.0050	0.05	0	97.8	70	130	0	0		
Methyl tert-butyl ether	0.04697	0.0050	0.05	0	93.9	70	130	0	0		
Methylene chloride	0.05443	0.010	0.05	0	109	70	130	0	0		
Styrene	0.04649	0.0050	0.05	0	93	70	130	0	0		
Tetrachloroethene	0.056	0.0050	0.05	0	112	70	130	0	0		
Toluene	0.04734	0.0050	0.05	0	94.7	70	130	0	0		
trans-1,2-Dichloroethene	0.05439	0.0020	0.05	0	109	70	130	0	0		
trans-1,3-Dichloropropene	0.05237	0.0050	0.05	0	105	70	130	0	0		
Trichloroethene	0.04962	0.0050	0.05	0	99.2	70	130	0	0		
Vinyl chloride	0.04141	0.0050	0.05	0	82.8	70	130	0	0		
Xylenes, Total	0.1529	0.015	0.15	0	102	70	130	0	0		

Sample ID **VLCSD102706-3** SampType: **LCSD** TestCode: **VOC_ENCOR** Units: **mg/Kg** Prep Date: Run ID: **VOA-3_061027A**
Client ID: **ZZZZZ** Batch ID: **R29967** TestNo: **SW5035/8260** Analysis Date: **10/27/2006** SeqNo: **734982**

Analyte	Result	PQL	SPK value	SPK Ref Val	%REC	LowLimit	HighLimit	RPD Ref Val	%RPD	RPDLimit	Qual
1,1,1-Trichloroethane	0.05183	0.0050	0.05	0	104	70	130	0.04742	8.89	20	
1,1,2,2-Tetrachloroethane	0.0514	0.0050	0.05	0	103	70	130	0.04982	3.12	20	
1,1,2-Trichloroethane	0.05101	0.0050	0.05	0	102	70	130	0.04795	6.18	20	
1,1-Dichloroethane	0.05227	0.0050	0.05	0	105	70	130	0.04928	5.89	20	
1,1-Dichloroethene	0.05643	0.0050	0.05	0	113	70	130	0.05169	8.77	20	
1,2-Dichloroethane	0.04886	0.0050	0.05	0	97.7	70	130	0.04655	4.84	20	
1,2-Dichloropropane	0.05266	0.0050	0.05	0	105	70	130	0.04837	8.49	20	
2-Butanone	0.04775	0.010	0.05	0	95.5	70	130	0.04411	7.93	20	
2-Hexanone	0.04886	0.010	0.05	0	97.7	70	130	0.04548	7.17	20	
4-Methyl-2-pentanone	0.04581	0.010	0.05	0	91.6	70	130	0.04147	9.95	20	
Acetone	0.06542	0.050	0.05	0	131	50	150	0.05931	9.80	20	
Benzene	0.05299	0.0050	0.05	0	106	70	130	0.04926	7.30	20	
Bromodichloromethane	0.04916	0.0050	0.05	0	98.3	70	130	0.04544	7.86	20	

Qualifiers:
ND - Not Detected at the Reporting Limit
J - Analyte detected below quantitation limits
* - Non Accredited Parameter
S - Spike Recovery outside accepted recovery limits
R - RPD outside accepted recovery limits
H/HT - Holding Time Exceeded
B - Analyte detected in the associated Method Blank
E - Value above quantitation range

CLIENT: Weaver Boos
Work Order: 06100430
Project: 1945300-03, Ellsworth Industrial Park, Precision

ANALYTICAL QC SUMMARY REPORT

BatchID: R29967

Sample ID **VLCSD102706-3** SampType: **LCSD** TestCode: **VOC_ENCOR** Units: **mg/Kg** Prep Date: Run ID: **VOA-3_061027A**
Client ID: **ZZZZZ** Batch ID: **R29967** TestNo: **SW5035/8260** Analysis Date: **10/27/2006** SeqNo: **734982**

Analyte	Result	PQL	SPK value	SPK Ref Val	%REC	LowLimit	HighLimit	RPD Ref Val	%RPD	RPDLimit	Qual
Bromoform	0.05155	0.0050	0.05	0	103	70	130	0.04973	3.59	20	
Bromomethane	0.04309	0.010	0.05	0	86.2	70	130	0.03636	16.9	20	
Carbon disulfide	0.05363	0.0050	0.05	0	107	70	130	0.04954	7.93	20	
Carbon tetrachloride	0.05457	0.0050	0.05	0	109	70	130	0.04983	9.08	20	
Chlorobenzene	0.05439	0.0050	0.05	0	109	70	130	0.05228	3.96	20	
Chloroethane	0.05124	0.010	0.05	0	102	70	130	0.04476	13.5	20	
Chloroform	0.05283	0.0050	0.05	0	106	70	130	0.04868	8.18	20	
Chloromethane	0.04649	0.010	0.05	0	93	70	130	0.03971	15.7	20	
cis-1,2-Dichloroethene	0.05397	0.0020	0.05	0	108	70	130	0.05016	7.32	20	
cis-1,3-Dichloropropene	0.04977	0.0050	0.05	0	99.5	70	130	0.04625	7.33	20	
Dibromochloromethane	0.05021	0.0050	0.05	0	100	70	130	0.04849	3.49	20	
Ethylbenzene	0.05087	0.0050	0.05	0	102	70	130	0.04889	3.97	20	
Methyl tert-butyl ether	0.0501	0.0050	0.05	0	100	70	130	0.04697	6.45	20	
Methylene chloride	0.05943	0.010	0.05	0	119	70	130	0.05443	8.78	20	
Styrene	0.04939	0.0050	0.05	0	98.8	70	130	0.04649	6.05	20	
Tetrachloroethene	0.05737	0.0050	0.05	0	115	70	130	0.056	2.42	20	
Toluene	0.05097	0.0050	0.05	0	102	70	130	0.04734	7.38	20	
trans-1,2-Dichloroethene	0.05645	0.0020	0.05	0	113	70	130	0.05439	3.72	20	
trans-1,3-Dichloropropene	0.0534	0.0050	0.05	0	107	70	130	0.05237	1.95	20	
Trichloroethene	0.05381	0.0050	0.05	0	108	70	130	0.04962	8.10	20	
Vinyl chloride	0.04942	0.0050	0.05	0	98.8	70	130	0.04141	17.6	20	
Xylenes, Total	0.1601	0.015	0.15	0	107	70	130	0.1529	4.63	20	

Qualifiers:
ND - Not Detected at the Reporting Limit
J - Analyte detected below quantitation limits
* - Non Accredited Parameter
S - Spike Recovery outside accepted recovery limits
R - RPD outside accepted recovery limits
H/HT - Holding Time Exceeded
B - Analyte detected in the associated Method Blank
E - Value above quantitation range

CLIENT: Weaver Boos
Work Order: 06100430
Project: 1945300-03, Ellsworth Industrial Park, Precision

ANALYTICAL QC SUMMARY REPORT

BatchID: R29980

Sample ID **06100430-015AMS** SampType: **MS** TestCode: **VOC_5035+** Units: **mg/Kg-dry** Prep Date: **10/20/2006** Run ID: **VOA-3_061030A**
Client ID: **PBW-4D 38-40'** Batch ID: **R29980** TestNo: **SW5035/8260** Analysis Date: **10/30/2006** SeqNo: **735189**

Analyte	Result	PQL	SPK value	SPK Ref Val	%REC	LowLimit	HighLimit	RPD Ref Val	%RPD	RPDLimit	Qual
1,1,1-Trichloroethane	0.05552	0.0064	0.06371	0	87.1	70	130	0	0		
1,1,2,2-Tetrachloroethane	0.04236	0.0064	0.06371	0	66.5	70	130	0	0		S
1,1,2-Trichloroethane	0.0453	0.0064	0.06371	0	71.1	70	130	0	0		
1,1-Dichloroethane	0.05576	0.0064	0.06371	0	87.5	70	130	0	0		
1,1-Dichloroethene	0.05659	0.0064	0.06371	0	88.8	70	130	0	0		
1,2-Dichloroethane	0.05024	0.0064	0.06371	0	78.9	70	130	0	0		
1,2-Dichloropropane	0.05375	0.0064	0.06371	0	84.4	70	130	0	0		
2-Butanone	0.06297	0.013	0.06371	0	98.8	70	130	0	0		
2-Hexanone	0.04889	0.013	0.06371	0	76.7	70	130	0	0		
4-Methyl-2-pentanone	0.05762	0.013	0.06371	0	90.4	70	130	0	0		
Acetone	0.07517	0.064	0.06371	0	118	50	150	0	0		
Benzene	0.05236	0.0064	0.06371	0.0004935	81.4	70	130	0	0		
Bromodichloromethane	0.04451	0.0064	0.06371	0	69.9	70	130	0	0		S
Bromoform	0.03438	0.0064	0.06371	0	54	70	130	0	0		S
Bromomethane	0.04318	0.013	0.06371	0	67.8	70	130	0	0		S
Carbon disulfide	0.05281	0.0064	0.06371	0	82.9	70	130	0	0		
Carbon tetrachloride	0.05502	0.0064	0.06371	0	86.4	70	130	0	0		
Chlorobenzene	0.04127	0.0064	0.06371	0.0005307	63.9	70	130	0	0		S
Chloroethane	0.05474	0.013	0.06371	0	85.9	70	130	0	0		
Chloroform	0.05338	0.0064	0.06371	0	83.8	70	130	0	0		
Chloromethane	0.04897	0.013	0.06371	0	76.9	70	130	0	0		
cis-1,2-Dichloroethene	0.05274	0.0064	0.06371	0	82.8	70	130	0	0		
cis-1,3-Dichloropropene	0.04052	0.0064	0.06371	0	63.6	70	130	0	0		S
Dibromochloromethane	0.03876	0.0064	0.06371	0	60.8	70	130	0	0		S
Ethylbenzene	0.04276	0.0064	0.06371	0.0002979	66.7	70	130	0	0		S
Methyl tert-butyl ether	0.0632	0.0064	0.06371	0.0006797	98.1	70	130	0	0		
Methylene chloride	0.05971	0.013	0.06371	0	93.7	70	130	0	0		
Styrene	0.03425	0.0064	0.06371	0	53.8	70	130	0	0		S
Tetrachloroethene	0.05305	0.0064	0.06371	0	83.3	70	130	0	0		
Toluene	0.04552	0.0064	0.06371	0.0004655	70.7	70	130	0	0		
trans-1,2-Dichloroethene	0.05698	0.0064	0.06371	0	89.4	70	130	0	0		

Qualifiers:
ND - Not Detected at the Reporting Limit
J - Analyte detected below quantitation limits
* - Non Accredited Parameter
S - Spike Recovery outside accepted recovery limits
R - RPD outside accepted recovery limits
H/HT - Holding Time Exceeded
B - Analyte detected in the associated Method Blank
E - Value above quantitation range

CLIENT: Weaver Boos
Work Order: 06100430
Project: 1945300-03, Ellsworth Industrial Park, Precision

ANALYTICAL QC SUMMARY REPORT

BatchID: R29980

Sample ID **06100430-015AMS** SampType: **MS** TestCode: **VOC_5035+** Units: **mg/Kg-dry** Prep Date: **10/20/2006** Run ID: **VOA-3_061030A**
Client ID: **PBW-4D 38-40'** Batch ID: **R29980** TestNo: **SW5035/8260** Analysis Date: **10/30/2006** SeqNo: **735189**

Analyte	Result	PQL	SPK value	SPK Ref Val	%REC	LowLimit	HighLimit	RPD Ref Val	%RPD	RPDLimit	Qual
trans-1,3-Dichloropropene	0.03988	0.0064	0.06371	0	62.6	70	130	0	0		S
Trichloroethene	0.04809	0.0064	0.06371	0	75.5	70	130	0	0		
Vinyl chloride	0.05231	0.0064	0.06371	0	82.1	70	130	0	0		
Xylenes, Total	0.1322	0.019	0.1911	0.001089	68.6	70	130	0	0		S

Sample ID **06100430-015AMS** SampType: **MS** TestCode: **VOC_5035+** Units: **mg/Kg-dry** Prep Date: **10/20/2006** Run ID: **VOA-3_061030A**
Client ID: **PBW-4D 38-40'** Batch ID: **R29980** TestNo: **SW5035/8260** Analysis Date: **10/30/2006** SeqNo: **735706**

Analyte	Result	PQL	SPK value	SPK Ref Val	%REC	LowLimit	HighLimit	RPD Ref Val	%RPD	RPDLimit	Qual
1,1,1-Trichloroethane	0.05459	0.0045	0.04459	0	122	70	130	0	0		
1,1,2,2-Tetrachloroethane	0.06204	0.0045	0.04459	0	139	70	130	0	0		S
1,1,2-Trichloroethane	0.06253	0.0045	0.04459	0	140	70	130	0	0		S
1,1-Dichloroethane	0.05483	0.0045	0.04459	0	123	70	130	0	0		
1,1-Dichloroethene	0.05604	0.0045	0.04459	0	126	70	130	0	0		
1,2-Dichloroethane	0.05249	0.0045	0.04459	0	118	70	130	0	0		
1,2-Dichloropropane	0.05542	0.0045	0.04459	0	124	70	130	0	0		
2-Butanone	0.05807	0.0089	0.04459	0	130	70	130	0	0		S
2-Hexanone	0.06327	0.0089	0.04459	0	142	70	130	0	0		S
4-Methyl-2-pentanone	0.05853	0.0089	0.04459	0	131	70	130	0	0		S
Acetone	0.06323	0.045	0.04459	0	142	50	150	0	0		
Benzene	0.05515	0.0045	0.04459	0.0004935	123	70	130	0	0		
Bromodichloromethane	0.04687	0.0045	0.04459	0	105	70	130	0	0		
Bromoform	0.04886	0.0045	0.04459	0	110	70	130	0	0		
Bromomethane	0.0352	0.0089	0.04459	0	78.9	70	130	0	0		
Carbon disulfide	0.05266	0.0045	0.04459	0	118	70	130	0	0		
Carbon tetrachloride	0.05607	0.0045	0.04459	0	126	70	130	0	0		
Chlorobenzene	0.06357	0.0045	0.04459	0.0005307	141	70	130	0	0		S
Chloroethane	0.05015	0.0089	0.04459	0	112	70	130	0	0		
Chloroform	0.05299	0.0045	0.04459	0	119	70	130	0	0		
Chloromethane	0.04444	0.0089	0.04459	0	99.7	70	130	0	0		
cis-1,2-Dichloroethene	0.05402	0.0045	0.04459	0	121	70	130	0	0		

Qualifiers:
ND - Not Detected at the Reporting Limit
J - Analyte detected below quantitation limits
* - Non Accredited Parameter
S - Spike Recovery outside accepted recovery limits
R - RPD outside accepted recovery limits
H/HT - Holding Time Exceeded
B - Analyte detected in the associated Method Blank
E - Value above quantitation range

CLIENT: Weaver Boos
Work Order: 06100430
Project: 1945300-03, Ellsworth Industrial Park, Precision

ANALYTICAL QC SUMMARY REPORT

BatchID: R29980

Sample ID **06100430-015AMS** SampType: **MS** TestCode: **VOC_5035+** Units: **mg/Kg-dry** Prep Date: **10/20/2006** Run ID: **VOA-3_061030A**
Client ID: **PBW-4D 38-40'** Batch ID: **R29980** TestNo: **SW5035/8260** Analysis Date: **10/30/2006** SeqNo: **735706**

Analyte	Result	PQL	SPK value	SPK Ref Val	%REC	LowLimit	HighLimit	RPD Ref Val	%RPD	RPDLimit	Qual
cis-1,3-Dichloropropene	0.0448	0.0045	0.04459	0	100	70	130	0	0		
Dibromochloromethane	0.0568	0.0045	0.04459	0	127	70	130	0	0		
Ethylbenzene	0.06463	0.0045	0.04459	0.0002979	144	70	130	0	0		S
Methyl tert-butyl ether	0.05846	0.0045	0.04459	0.0006797	130	70	130	0	0		
Methylene chloride	0.06008	0.0089	0.04459	0	135	70	130	0	0		S
Styrene	0.0556	0.0045	0.04459	0	125	70	130	0	0		
Tetrachloroethene	0.07721	0.0045	0.04459	0	173	70	130	0	0		S
Toluene	0.05249	0.0045	0.04459	0.0004655	117	70	130	0	0		
trans-1,2-Dichloroethene	0.05814	0.0045	0.04459	0	130	70	130	0	0		S
trans-1,3-Dichloropropene	0.05721	0.0045	0.04459	0	128	70	130	0	0		
Trichloroethene	0.05305	0.0045	0.04459	0	119	70	130	0	0		
Vinyl chloride	0.04596	0.0045	0.04459	0	103	70	130	0	0		
Xylenes, Total	0.206	0.013	0.1338	0.001089	153	70	130	0	0		S

Sample ID **06100430-015AMSD** SampType: **MSD** TestCode: **VOC_5035+** Units: **mg/Kg-dry** Prep Date: **10/20/2006** Run ID: **VOA-3_061030A**
Client ID: **PBW-4D 38-40'** Batch ID: **R29980** TestNo: **SW5035/8260** Analysis Date: **10/30/2006** SeqNo: **735190**

Analyte	Result	PQL	SPK value	SPK Ref Val	%REC	LowLimit	HighLimit	RPD Ref Val	%RPD	RPDLimit	Qual
1,1,1-Trichloroethane	0.04624	0.0056	0.05623	0	82.2	70	130	0.05552	18.2	25	
1,1,2,2-Tetrachloroethane	0.03246	0.0056	0.05623	0	57.7	70	130	0.04236	26.5	25	SR
1,1,2-Trichloroethane	0.03644	0.0056	0.05623	0	64.8	70	130	0.0453	21.7	25	S
1,1-Dichloroethane	0.0474	0.0056	0.05623	0	84.3	70	130	0.05576	16.2	25	
1,1-Dichloroethene	0.04817	0.0056	0.05623	0	85.7	70	130	0.05659	16.1	25	
1,2-Dichloroethane	0.04	0.0056	0.05623	0	71.1	70	130	0.05024	22.7	25	
1,2-Dichloropropane	0.04393	0.0056	0.05623	0	78.1	70	130	0.05375	20.1	25	
2-Butanone	0.05265	0.011	0.05623	0	93.6	70	130	0.06297	17.9	25	
2-Hexanone	0.03511	0.011	0.05623	0	62.4	70	130	0.04889	32.8	25	SR
4-Methyl-2-pentanone	0.04799	0.011	0.05623	0	85.3	70	130	0.05762	18.2	25	
Acetone	0.07085	0.056	0.05623	0	126	50	150	0.07517	5.92	25	
Benzene	0.04321	0.0056	0.05623	0.0004935	76	70	130	0.05236	19.2	25	
Bromodichloromethane	0.03558	0.0056	0.05623	0	63.3	70	130	0.04451	22.3	25	S

Qualifiers:
ND - Not Detected at the Reporting Limit
J - Analyte detected below quantitation limits
* - Non Accredited Parameter
S - Spike Recovery outside accepted recovery limits
R - RPD outside accepted recovery limits
H/HT - Holding Time Exceeded
B - Analyte detected in the associated Method Blank
E - Value above quantitation range

CLIENT: Weaver Boos
Work Order: 06100430
Project: 1945300-03, Ellsworth Industrial Park, Precision

ANALYTICAL QC SUMMARY REPORT

BatchID: R29980

Sample ID **06100430-015AMSD** SampType: **MSD** TestCode: **VOC_5035+** Units: **mg/Kg-dry** Prep Date: **10/20/2006** Run ID: **VOA-3_061030A**
Client ID: **PBW-4D 38-40'** Batch ID: **R29980** TestNo: **SW5035/8260** Analysis Date: **10/30/2006** SeqNo: **735190**

Analyte	Result	PQL	SPK value	SPK Ref Val	%REC	LowLimit	HighLimit	RPD Ref Val	%RPD	RPDLimit	Qual
Bromoform	0.02593	0.0056	0.05623	0	46.1	70	130	0.03438	28.0	25	SR
Bromomethane	0.04051	0.011	0.05623	0	72	70	130	0.04318	6.40	25	
Carbon disulfide	0.04417	0.0056	0.05623	0	78.6	70	130	0.05281	17.8	25	
Carbon tetrachloride	0.04543	0.0056	0.05623	0	80.8	70	130	0.05502	19.1	25	
Chlorobenzene	0.03354	0.0056	0.05623	0.0005307	58.7	70	130	0.04127	20.7	25	S
Chloroethane	0.04729	0.011	0.05623	0	84.1	70	130	0.05474	14.6	25	
Chloroform	0.04534	0.0056	0.05623	0	80.6	70	130	0.05338	16.3	25	
Chloromethane	0.04532	0.011	0.05623	0	80.6	70	130	0.04897	7.74	25	
cis-1,2-Dichloroethene	0.04276	0.0056	0.05623	0	76	70	130	0.05274	20.9	25	
cis-1,3-Dichloropropene	0.03226	0.0056	0.05623	0	57.4	70	130	0.04052	22.7	25	S
Dibromochloromethane	0.03053	0.0056	0.05623	0	54.3	70	130	0.03876	23.8	25	S
Ethylbenzene	0.03557	0.0056	0.05623	0.0002979	62.7	70	130	0.04276	18.4	25	S
Methyl tert-butyl ether	0.0547	0.0056	0.05623	0.0006797	96.1	70	130	0.0632	14.4	25	
Methylene chloride	0.05012	0.011	0.05623	0	89.1	70	130	0.05971	17.5	25	
Styrene	0.02781	0.0056	0.05623	0	49.5	70	130	0.03425	20.8	25	S
Tetrachloroethene	0.04313	0.0056	0.05623	0	76.7	70	130	0.05305	20.6	25	
Toluene	0.03746	0.0056	0.05623	0.0004655	65.8	70	130	0.04552	19.4	25	S
trans-1,2-Dichloroethene	0.04702	0.0056	0.05623	0	83.6	70	130	0.05698	19.2	25	
trans-1,3-Dichloropropene	0.03071	0.0056	0.05623	0	54.6	70	130	0.03988	26.0	25	SR
Trichloroethene	0.03851	0.0056	0.05623	0	68.5	70	130	0.04809	22.1	25	S
Vinyl chloride	0.04736	0.0056	0.05623	0	84.2	70	130	0.05231	9.94	25	
Xylenes, Total	0.1109	0.017	0.1687	0.001089	65.1	70	130	0.1322	17.5	25	S

Sample ID **06100430-015AMSD** SampType: **MSD** TestCode: **VOC_5035+** Units: **mg/Kg-dry** Prep Date: **10/20/2006** Run ID: **VOA-3_061030A**
Client ID: **PBW-4D 38-40'** Batch ID: **R29980** TestNo: **SW5035/8260** Analysis Date: **10/30/2006** SeqNo: **735707**

Analyte	Result	PQL	SPK value	SPK Ref Val	%REC	LowLimit	HighLimit	RPD Ref Val	%RPD	RPDLimit	Qual
1,1,1-Trichloroethane	0.04465	0.0048	0.04754	0	93.9	70	130	0.05459	20.0	25	
1,1,2,2-Tetrachloroethane	0.04038	0.0048	0.04754	0	84.9	70	130	0.06204	42.3	25	R
1,1,2-Trichloroethane	0.04316	0.0048	0.04754	0	90.8	70	130	0.06253	36.6	25	R
1,1-Dichloroethane	0.04454	0.0048	0.04754	0	93.7	70	130	0.05483	20.7	25	

Qualifiers:
ND - Not Detected at the Reporting Limit
J - Analyte detected below quantitation limits
* - Non Accredited Parameter
S - Spike Recovery outside accepted recovery limits
R - RPD outside accepted recovery limits
H/HT - Holding Time Exceeded
B - Analyte detected in the associated Method Blank
E - Value above quantitation range

CLIENT: Weaver Boos
Work Order: 06100430
Project: 1945300-03, Ellsworth Industrial Park, Precision

ANALYTICAL QC SUMMARY REPORT

BatchID: R29980

Sample ID **06100430-015AMSD** SampType: **MSD** TestCode: **VOC_5035+** Units: **mg/Kg-dry** Prep Date: **10/20/2006** Run ID: **VOA-3_061030A**
Client ID: **PBW-4D 38-40'** Batch ID: **R29980** TestNo: **SW5035/8260** Analysis Date: **10/30/2006** SeqNo: **735707**

Analyte	Result	PQL	SPK value	SPK Ref Val	%REC	LowLimit	HighLimit	RPD Ref Val	%RPD	RPDLimit	Qual
1,1-Dichloroethene	0.04683	0.0048	0.04754	0	98.5	70	130	0.05604	17.9	25	
1,2-Dichloroethane	0.04164	0.0048	0.04754	0	87.6	70	130	0.05249	23.1	25	
1,2-Dichloropropane	0.04377	0.0048	0.04754	0	92.1	70	130	0.05542	23.5	25	
2-Butanone	0.04922	0.0095	0.04754	0	104	70	130	0.05807	16.5	25	
2-Hexanone	0.04677	0.0095	0.04754	0	98.4	70	130	0.06327	30.0	25	R
4-Methyl-2-pentanone	0.05233	0.0095	0.04754	0	110	70	130	0.05853	11.2	25	
Acetone	0.0593	0.048	0.04754	0	125	50	150	0.06323	6.42	25	
Benzene	0.04321	0.0048	0.04754	0.0004935	89.9	70	130	0.05515	24.3	25	
Bromodichloromethane	0.03624	0.0048	0.04754	0	76.2	70	130	0.04687	25.6	25	R
Bromoform	0.03047	0.0048	0.04754	0	64.1	70	130	0.04886	46.4	25	SR
Bromomethane	0.03556	0.0095	0.04754	0	74.8	70	130	0.0352	1.01	25	
Carbon disulfide	0.04217	0.0048	0.04754	0	88.7	70	130	0.05266	22.1	25	
Carbon tetrachloride	0.04492	0.0048	0.04754	0	94.5	70	130	0.05607	22.1	25	
Chlorobenzene	0.03918	0.0048	0.04754	0.0005307	81.3	70	130	0.06357	47.5	25	R
Chloroethane	0.04523	0.0095	0.04754	0	95.1	70	130	0.05015	10.3	25	
Chloroform	0.04272	0.0048	0.04754	0	89.9	70	130	0.05299	21.5	25	
Chloromethane	0.04196	0.0095	0.04754	0	88.3	70	130	0.04444	5.73	25	
cis-1,2-Dichloroethene	0.04275	0.0048	0.04754	0	89.9	70	130	0.05402	23.3	25	
cis-1,3-Dichloropropene	0.03464	0.0048	0.04754	0	72.9	70	130	0.0448	25.6	25	R
Dibromochloromethane	0.03699	0.0048	0.04754	0	77.8	70	130	0.0568	42.2	25	R
Ethylbenzene	0.04046	0.0048	0.04754	0.0002979	84.5	70	130	0.06463	46.0	25	R
Methyl tert-butyl ether	0.05179	0.0048	0.04754	0.0006797	108	70	130	0.05846	12.1	25	
Methylene chloride	0.0482	0.0095	0.04754	0	101	70	130	0.06008	21.9	25	
Styrene	0.03365	0.0048	0.04754	0	70.8	70	130	0.0556	49.2	25	R
Tetrachloroethene	0.0493	0.0048	0.04754	0	104	70	130	0.07721	44.1	25	R
Toluene	0.0392	0.0048	0.04754	0.0004655	81.5	70	130	0.05249	29.0	25	R
trans-1,2-Dichloroethene	0.04523	0.0048	0.04754	0	95.2	70	130	0.05814	25.0	25	
trans-1,3-Dichloropropene	0.03615	0.0048	0.04754	0	76	70	130	0.05721	45.1	25	R
Trichloroethene	0.03962	0.0048	0.04754	0	83.3	70	130	0.05305	29.0	25	R
Vinyl chloride	0.04266	0.0048	0.04754	0	89.7	70	130	0.04596	7.44	25	
Xylenes, Total	0.1261	0.014	0.1426	0.001089	87.7	70	130	0.206	48.1	25	R

Qualifiers:
ND - Not Detected at the Reporting Limit
J - Analyte detected below quantitation limits
* - Non Accredited Parameter
S - Spike Recovery outside accepted recovery limits
R - RPD outside accepted recovery limits
H/HT - Holding Time Exceeded
B - Analyte detected in the associated Method Blank
E - Value above quantitation range

CLIENT: Weaver Boos
Work Order: 06100430
Project: 1945300-03, Ellsworth Industrial Park, Precision

ANALYTICAL QC SUMMARY REPORT

BatchID: R29980

Sample ID	VBLK103006-3	SampType:	MBLK	TestCode:	VOC_ENCOR	Units:	mg/Kg	Prep Date:		Run ID:	VOA-3_061030A
Client ID:	ZZZZZ	Batch ID:	R29980	TestNo:	SW5035/8260			Analysis Date:	10/30/2006	SeqNo:	735185

Analyte	Result	PQL	SPK value	SPK Ref Val	%REC	LowLimit	HighLimit	RPD Ref Val	%RPD	RPDLimit	Qual
1,1,1-Trichloroethane	ND	0.0050									
1,1,2,2-Tetrachloroethane	ND	0.0050									
1,1,2-Trichloroethane	ND	0.0050									
1,1-Dichloroethane	ND	0.0050									
1,1-Dichloroethene	ND	0.0050									
1,2-Dichloroethane	ND	0.0050									
1,2-Dichloropropane	ND	0.0050									
2-Butanone	ND	0.010									
2-Hexanone	ND	0.010									
4-Methyl-2-pentanone	ND	0.010									
Acetone	ND	0.050									
Benzene	ND	0.0050									
Bromodichloromethane	ND	0.0050									
Bromoform	ND	0.0050									
Bromomethane	ND	0.010									
Carbon disulfide	ND	0.0050									
Carbon tetrachloride	ND	0.0050									
Chlorobenzene	ND	0.0050									
Chloroethane	ND	0.010									
Chloroform	ND	0.0050									
Chloromethane	ND	0.010									
cis-1,2-Dichloroethene	ND	0.0050									
cis-1,3-Dichloropropene	ND	0.0020									
Dibromochloromethane	ND	0.0050									
Ethylbenzene	ND	0.0050									
Methyl tert-butyl ether	ND	0.0050									
Methylene chloride	ND	0.010									
Styrene	ND	0.0050									
Tetrachloroethene	ND	0.0050									
Toluene	ND	0.0050									
trans-1,2-Dichloroethene	ND	0.0050									

Qualifiers:
ND - Not Detected at the Reporting Limit
J - Analyte detected below quantitation limits
* - Non Accredited Parameter
S - Spike Recovery outside accepted recovery limits
R - RPD outside accepted recovery limits
H/HT - Holding Time Exceeded
B - Analyte detected in the associated Method Blank
E - Value above quantitation range

CLIENT: Weaver Boos
Work Order: 06100430
Project: 1945300-03, Ellsworth Industrial Park, Precision

ANALYTICAL QC SUMMARY REPORT

BatchID: R29980

Sample ID **VBLK103006-3** SampType: **MBLK** TestCode: **VOC_ENCOR** Units: **mg/Kg** Prep Date: Run ID: **VOA-3_061030A**
Client ID: **ZZZZZ** Batch ID: **R29980** TestNo: **SW5035/8260** Analysis Date: **10/30/2006** SeqNo: **735185**

Analyte	Result	PQL	SPK value	SPK Ref Val	%REC	LowLimit	HighLimit	RPD Ref Val	%RPD	RPDLimit	Qual
trans-1,3-Dichloropropene	ND	0.0020									
Trichloroethene	ND	0.0050									
Vinyl chloride	ND	0.0050									
Xylenes, Total	ND	0.015									

Sample ID **VLCS103006-3** SampType: **LCS** TestCode: **VOC_ENCOR** Units: **mg/Kg** Prep Date: Run ID: **VOA-3_061030A**
Client ID: **ZZZZZ** Batch ID: **R29980** TestNo: **SW5035/8260** Analysis Date: **10/30/2006** SeqNo: **735186**

Analyte	Result	PQL	SPK value	SPK Ref Val	%REC	LowLimit	HighLimit	RPD Ref Val	%RPD	RPDLimit	Qual
1,1,1-Trichloroethane	0.05619	0.0050	0.05	0	112	70	130	0	0		
1,1,2,2-Tetrachloroethane	0.05524	0.0050	0.05	0	110	70	130	0	0		
1,1,2-Trichloroethane	0.0529	0.0050	0.05	0	106	70	130	0	0		
1,1-Dichloroethane	0.05651	0.0050	0.05	0	113	70	130	0	0		
1,1-Dichloroethene	0.05801	0.0050	0.05	0	116	70	130	0	0		
1,2-Dichloroethane	0.05068	0.0050	0.05	0	101	70	130	0	0		
1,2-Dichloropropane	0.05462	0.0050	0.05	0	109	70	130	0	0		
2-Butanone	0.05936	0.010	0.05	0	119	70	130	0	0		
2-Hexanone	0.05235	0.010	0.05	0	105	70	130	0	0		
4-Methyl-2-pentanone	0.04923	0.010	0.05	0	98.5	70	130	0	0		
Acetone	0.07047	0.050	0.05	0	141	50	150	0	0		
Benzene	0.0558	0.0050	0.05	0	112	70	130	0	0		
Bromodichloromethane	0.04998	0.0050	0.05	0	100	70	130	0	0		
Bromoform	0.05428	0.0050	0.05	0	109	70	130	0	0		
Bromomethane	0.04261	0.010	0.05	0	85.2	70	130	0	0		
Carbon disulfide	0.05662	0.0050	0.05	0	113	70	130	0	0		
Carbon tetrachloride	0.0579	0.0050	0.05	0	116	70	130	0	0		
Chlorobenzene	0.05743	0.0050	0.05	0	115	70	130	0	0		
Chloroethane	0.05171	0.010	0.05	0	103	70	130	0	0		
Chloroform	0.05567	0.0050	0.05	0	111	70	130	0	0		
Chloromethane	0.04435	0.010	0.05	0	88.7	70	130	0	0		
cis-1,2-Dichloroethene	0.05733	0.0050	0.05	0	115	70	130	0	0		

Qualifiers:
ND - Not Detected at the Reporting Limit
J - Analyte detected below quantitation limits
* - Non Accredited Parameter
S - Spike Recovery outside accepted recovery limits
R - RPD outside accepted recovery limits
H/HT - Holding Time Exceeded
B - Analyte detected in the associated Method Blank
E - Value above quantitation range

CLIENT: Weaver Boos
Work Order: 06100430
Project: 1945300-03, Ellsworth Industrial Park, Precision

ANALYTICAL QC SUMMARY REPORT

BatchID: R29980

Sample ID **VLCS103006-3** SampType: **LCS** TestCode: **VOC_ENCOR** Units: **mg/Kg** Prep Date: Run ID: **VOA-3_061030A**
Client ID: **ZZZZZ** Batch ID: **R29980** TestNo: **SW5035/8260** Analysis Date: **10/30/2006** SeqNo: **735186**

Analyte	Result	PQL	SPK value	SPK Ref Val	%REC	LowLimit	HighLimit	RPD Ref Val	%RPD	RPDLimit	Qual
cis-1,3-Dichloropropene	0.05188	0.0020	0.05	0	104	70	130	0	0		
Dibromochloromethane	0.05327	0.0050	0.05	0	107	70	130	0	0		
Ethylbenzene	0.05515	0.0050	0.05	0	110	70	130	0	0		
Methyl tert-butyl ether	0.05123	0.0050	0.05	0	102	70	130	0	0		
Methylene chloride	0.06055	0.010	0.05	0	121	70	130	0	0		
Styrene	0.05268	0.0050	0.05	0	105	70	130	0	0		
Tetrachloroethene	0.0635	0.0050	0.05	0	127	70	130	0	0		
Toluene	0.05464	0.0050	0.05	0	109	70	130	0	0		
trans-1,2-Dichloroethene	0.06073	0.0050	0.05	0	121	70	130	0	0		
trans-1,3-Dichloropropene	0.05687	0.0020	0.05	0	114	70	130	0	0		
Trichloroethene	0.05537	0.0050	0.05	0	111	70	130	0	0		
Vinyl chloride	0.04756	0.0050	0.05	0	95.1	70	130	0	0		
Xylenes, Total	0.1735	0.015	0.15	0	116	70	130	0	0		

Qualifiers:
ND - Not Detected at the Reporting Limit
J - Analyte detected below quantitation limits
* - Non Accredited Parameter
S - Spike Recovery outside accepted recovery limits
R - RPD outside accepted recovery limits
H/HT - Holding Time Exceeded
B - Analyte detected in the associated Method Blank
E - Value above quantitation range

STAT **Analysis Corporation**

CLIENT: Weaver Boos
Work Order: 06100430
Project: 1945300-03, Ellsworth Industrial Park, Precision
Test No: SW8260B **Matrix:** W

QC SUMMARY REPORT SURROGATE RECOVERIES

Sample ID	BR4FBZ	BZMED8	DBFM	DCA12D4				
VBLK102106-1	98.4	102	107	105				
VLCS102106-1	94.4	102	105	101				
VLCSD102106-1	94.3	102	107	107				
06100430-018A	93.7	103	111	108				
06100358-001AMS	90.7	103	111	96.4				
06100358-001AMSD	91.7	106	113	105				

Acronym		Surrogate	QC Limits
BR4FBZ	=	4-Bromofluorobenzene	86-115
BZMED8	=	Toluene-d8	88-110
DBFM	=	Dibromofluoromethane	86-118
DCA12D4	=	1,2-Dichloroethane-d4	80-120

*** Surrogate recovery outside acceptance limits**

CLIENT: Weaver Boos
Work Order: 06100430
Project: 1945300-03, Ellsworth Industrial Park, Precision

ANALYTICAL QC SUMMARY REPORT

BatchID: R29763

Sample ID	**VBLK102106-1**	SampType:	**MBLK**	TestCode:	**VOC_W+**	Units:	**mg/L**	Prep Date:		Run ID:	**VOA-1_061021A**		
Client ID:	**ZZZZZ**	Batch ID:	**R29763**	TestNo:	**SW8260B**			Analysis Date:	**10/21/2006**	SeqNo:	**729925**		

Analyte	Result	PQL	SPK value	SPK Ref Val	%REC	LowLimit	HighLimit	RPD Ref Val	%RPD	RPDLimit	Qual
1,1,1-Trichloroethane	ND	0.0050									
1,1,2,2-Tetrachloroethane	ND	0.0050									
1,1,2-Trichloroethane	ND	0.0050									
1,1-Dichloroethane	ND	0.0050									
1,1-Dichloroethene	ND	0.0050									
1,2-Dichloroethane	ND	0.0050									
1,2-Dichloropropane	ND	0.0050									
2-Butanone	ND	0.010									
2-Hexanone	ND	0.010									
4-Methyl-2-pentanone	ND	0.010									
Acetone	ND	0.010									
Benzene	ND	0.0050									
Bromodichloromethane	ND	0.0050									
Bromoform	ND	0.0050									
Bromomethane	ND	0.010									
Carbon disulfide	ND	0.0050									
Carbon tetrachloride	ND	0.0050									
Chlorobenzene	ND	0.0050									
Chloroethane	ND	0.010									
Chloroform	ND	0.0050									
Chloromethane	ND	0.010									
cis-1,2-Dichloroethene	ND	0.0050									
cis-1,3-Dichloropropene	ND	0.0010									
Dibromochloromethane	ND	0.0050									
Ethylbenzene	ND	0.0050									
Methyl tert-butyl ether	ND	0.0050									
Methylene chloride	ND	0.0050									
Styrene	ND	0.0050									
Tetrachloroethene	ND	0.0050									
Toluene	ND	0.0050									

Qualifiers:
ND - Not Detected at the Reporting Limit
J - Analyte detected below quantitation limits
* - Non Accredited Parameter
S - Spike Recovery outside accepted recovery limits
R - RPD outside accepted recovery limits
H/HT - Holding Time Exceeded
B - Analyte detected in the associated Method Blank
E - Value above quantitation range

CLIENT: Weaver Boos
Work Order: 06100430
Project: 1945300-03, Ellsworth Industrial Park, Precision

ANALYTICAL QC SUMMARY REPORT

BatchID: R29763

Sample ID **VBLK102106-1** SampType: **MBLK** TestCode: **VOC_W+** Units: **mg/L** Prep Date: Run ID: **VOA-1_061021A**
Client ID: **ZZZZZ** Batch ID: **R29763** TestNo: **SW8260B** Analysis Date: **10/21/2006** SeqNo: **729925**

Analyte	Result	PQL	SPK value	SPK Ref Val	%REC	LowLimit	HighLimit	RPD Ref Val	%RPD	RPDLimit	Qual
trans-1,2-Dichloroethene	ND	0.0050									
trans-1,3-Dichloropropene	ND	0.0010									
Trichloroethene	ND	0.0050									
Vinyl chloride	ND	0.0020									
Xylenes, Total	ND	0.015									

Sample ID **VLCS102106-1** SampType: **LCS** TestCode: **VOC_W+** Units: **mg/L** Prep Date: Run ID: **VOA-1_061021A**
Client ID: **ZZZZZ** Batch ID: **R29763** TestNo: **SW8260B** Analysis Date: **10/21/2006** SeqNo: **729926**

Analyte	Result	PQL	SPK value	SPK Ref Val	%REC	LowLimit	HighLimit	RPD Ref Val	%RPD	RPDLimit	Qual
1,1,1-Trichloroethane	0.05536	0.0050	0.05	0	111	70	130	0	0		
1,1,2,2-Tetrachloroethane	0.05522	0.0050	0.05	0	110	70	130	0	0		
1,1,2-Trichloroethane	0.05301	0.0050	0.05	0	106	70	130	0	0		
1,1-Dichloroethane	0.05954	0.0050	0.05	0	119	70	130	0	0		
1,1-Dichloroethene	0.05781	0.0050	0.05	0	116	70	130	0	0		
1,2-Dichloroethane	0.05641	0.0050	0.05	0	113	70	130	0	0		
1,2-Dichloropropane	0.05627	0.0050	0.05	0	113	70	130	0	0		
2-Butanone	0.05543	0.010	0.05	0	111	70	130	0	0		
2-Hexanone	0.05031	0.010	0.05	0	101	70	130	0	0		
4-Methyl-2-pentanone	0.05373	0.010	0.05	0	107	70	130	0	0		
Acetone	0.05958	0.010	0.05	0	119	50	150	0	0		
Benzene	0.05709	0.0050	0.05	0	114	70	130	0	0		
Bromodichloromethane	0.05031	0.0050	0.05	0	101	70	130	0	0		
Bromoform	0.04566	0.0050	0.05	0	91.3	70	130	0	0		
Bromomethane	0.04569	0.010	0.05	0	91.4	70	130	0	0		
Carbon disulfide	0.05752	0.0050	0.05	0	115	70	130	0	0		
Carbon tetrachloride	0.05112	0.0050	0.05	0	102	70	130	0	0		
Chlorobenzene	0.05355	0.0050	0.05	0	107	70	130	0	0		
Chloroethane	0.05016	0.010	0.05	0	100	70	130	0	0		
Chloroform	0.05923	0.0050	0.05	0	118	70	130	0	0		
Chloromethane	0.04709	0.010	0.05	0	94.2	70	130	0	0		

Qualifiers:
ND - Not Detected at the Reporting Limit
J - Analyte detected below quantitation limits
* - Non Accredited Parameter
S - Spike Recovery outside accepted recovery limits
R - RPD outside accepted recovery limits
H/HT - Holding Time Exceeded
B - Analyte detected in the associated Method Blank
E - Value above quantitation range

CLIENT: Weaver Boos
Work Order: 06100430
Project: 1945300-03, Ellsworth Industrial Park, Precision

ANALYTICAL QC SUMMARY REPORT

BatchID: R29763

Sample ID **VLCS102106-1** SampType: **LCS** TestCode: **VOC_W+** Units: **mg/L** Prep Date: Run ID: **VOA-1_061021A**
Client ID: **ZZZZZ** Batch ID: **R29763** TestNo: **SW8260B** Analysis Date: **10/21/2006** SeqNo: **729926**

Analyte	Result	PQL	SPK value	SPK Ref Val	%REC	LowLimit	HighLimit	RPD Ref Val	%RPD	RPDLimit	Qual
cis-1,2-Dichloroethene	0.05859	0.0050	0.05	0	117	70	130	0	0		
cis-1,3-Dichloropropene	0.05102	0.0010	0.05	0	102	70	130	0	0		
Dibromochloromethane	0.04853	0.0050	0.05	0	97.1	70	130	0	0		
Ethylbenzene	0.05299	0.0050	0.05	0	106	70	130	0	0		
Methyl tert-butyl ether	0.05827	0.0050	0.05	0	117	50	150	0	0		
Methylene chloride	0.05764	0.0050	0.05	0	115	70	130	0	0		
Styrene	0.04967	0.0050	0.05	0	99.3	70	130	0	0		
Tetrachloroethene	0.05291	0.0050	0.05	0	106	70	130	0	0		
Toluene	0.05627	0.0050	0.05	0	113	70	130	0	0		
trans-1,2-Dichloroethene	0.06204	0.0050	0.05	0	124	70	130	0	0		
trans-1,3-Dichloropropene	0.05275	0.0010	0.05	0	106	70	130	0	0		
Trichloroethene	0.05477	0.0050	0.05	0	110	70	130	0	0		
Vinyl chloride	0.05047	0.0020	0.05	0	101	70	130	0	0		
Xylenes, Total	0.1627	0.015	0.15	0	108	70	130	0	0		

Sample ID **VLCSD102106-1** SampType: **LCSD** TestCode: **VOC_W+** Units: **mg/L** Prep Date: Run ID: **VOA-1_061021A**
Client ID: **ZZZZZ** Batch ID: **R29763** TestNo: **SW8260B** Analysis Date: **10/21/2006** SeqNo: **729927**

Analyte	Result	PQL	SPK value	SPK Ref Val	%REC	LowLimit	HighLimit	RPD Ref Val	%RPD	RPDLimit	Qual
1,1,1-Trichloroethane	0.05608	0.0050	0.05	0	112	70	130	0.05536	1.29	20	
1,1,2,2-Tetrachloroethane	0.05809	0.0050	0.05	0	116	70	130	0.05522	5.07	20	
1,1,2-Trichloroethane	0.0548	0.0050	0.05	0	110	70	130	0.05301	3.32	20	
1,1-Dichloroethane	0.06139	0.0050	0.05	0	123	70	130	0.05954	3.06	20	
1,1-Dichloroethene	0.06015	0.0050	0.05	0	120	70	130	0.05781	3.97	20	
1,2-Dichloroethane	0.05674	0.0050	0.05	0	113	70	130	0.05641	0.583	20	
1,2-Dichloropropane	0.05716	0.0050	0.05	0	114	70	130	0.05627	1.57	20	
2-Butanone	0.05759	0.010	0.05	0	115	70	130	0.05543	3.82	20	
2-Hexanone	0.05207	0.010	0.05	0	104	70	130	0.05031	3.44	20	
4-Methyl-2-pentanone	0.05568	0.010	0.05	0	111	70	130	0.05373	3.56	20	
Acetone	0.06825	0.010	0.05	0	136	50	150	0.05958	13.6	20	
Benzene	0.05742	0.0050	0.05	0	115	70	130	0.05709	0.576	20	

Qualifiers:
ND - Not Detected at the Reporting Limit
J - Analyte detected below quantitation limits
* - Non Accredited Parameter
S - Spike Recovery outside accepted recovery limits
R - RPD outside accepted recovery limits
H/HT - Holding Time Exceeded
B - Analyte detected in the associated Method Blank
E - Value above quantitation range

CLIENT: Weaver Boos
Work Order: 06100430
Project: 1945300-03, Ellsworth Industrial Park, Precision

ANALYTICAL QC SUMMARY REPORT

BatchID: R29763

Sample ID **VLCSD102106-1** SampType: **LCSD** TestCode: **VOC_W+** Units: **mg/L** Prep Date: Run ID: **VOA-1_061021A**
Client ID: **ZZZZZ** Batch ID: **R29763** TestNo: **SW8260B** Analysis Date: **10/21/2006** SeqNo: **729927**

Analyte	Result	PQL	SPK value	SPK Ref Val	%REC	LowLimit	HighLimit	RPD Ref Val	%RPD	RPDLimit	Qual
Bromodichloromethane	0.05186	0.0050	0.05	0	104	70	130	0.05031	3.03	20	
Bromoform	0.04868	0.0050	0.05	0	97.4	70	130	0.04566	6.40	20	
Bromomethane	0.05157	0.010	0.05	0	103	70	130	0.04569	12.1	20	
Carbon disulfide	0.05955	0.0050	0.05	0	119	70	130	0.05752	3.47	20	
Carbon tetrachloride	0.05332	0.0050	0.05	0	107	70	130	0.05112	4.21	20	
Chlorobenzene	0.05475	0.0050	0.05	0	110	70	130	0.05355	2.22	20	
Chloroethane	0.0508	0.010	0.05	0	102	70	130	0.05016	1.27	20	
Chloroform	0.06038	0.0050	0.05	0	121	70	130	0.05923	1.92	20	
Chloromethane	0.04873	0.010	0.05	0	97.5	70	130	0.04709	3.42	20	
cis-1,2-Dichloroethene	0.05972	0.0050	0.05	0	119	70	130	0.05859	1.91	20	
cis-1,3-Dichloropropene	0.05125	0.0010	0.05	0	103	70	130	0.05102	0.450	20	
Dibromochloromethane	0.05087	0.0050	0.05	0	102	70	130	0.04853	4.71	20	
Ethylbenzene	0.05413	0.0050	0.05	0	108	70	130	0.05299	2.13	20	
Methyl tert-butyl ether	0.06124	0.0050	0.05	0	122	50	150	0.05827	4.97	20	
Methylene chloride	0.06393	0.0050	0.05	0	128	70	130	0.05764	10.3	20	
Styrene	0.05114	0.0050	0.05	0	102	70	130	0.04967	2.92	20	
Tetrachloroethene	0.05405	0.0050	0.05	0	108	70	130	0.05291	2.13	20	
Toluene	0.05702	0.0050	0.05	0	114	70	130	0.05627	1.32	20	
trans-1,2-Dichloroethene	0.06088	0.0050	0.05	0	122	70	130	0.06204	1.89	20	
trans-1,3-Dichloropropene	0.05471	0.0010	0.05	0	109	70	130	0.05275	3.65	20	
Trichloroethene	0.05695	0.0050	0.05	0	114	70	130	0.05477	3.90	20	
Vinyl chloride	0.05192	0.0020	0.05	0	104	70	130	0.05047	2.83	20	
Xylenes, Total	0.1658	0.015	0.15	0	111	70	130	0.1627	1.88	20	

Sample ID **06100358-001AMS** SampType: **MS** TestCode: **VOC_W+** Units: **mg/L** Prep Date: Run ID: **VOA-1_061021A**
Client ID: **ZZZZZ** Batch ID: **R29763** TestNo: **SW8260B** Analysis Date: **10/21/2006** SeqNo: **729934**

Analyte	Result	PQL	SPK value	SPK Ref Val	%REC	LowLimit	HighLimit	RPD Ref Val	%RPD	RPDLimit	Qual
1,1,1-Trichloroethane	0.05833	0.0050	0.05	0	117	70	130	0	0		
1,1,2,2-Tetrachloroethane	0.0582	0.0050	0.05	0	116	70	130	0	0		
1,1,2-Trichloroethane	0.05591	0.0050	0.05	0	112	70	130	0	0		

Qualifiers:
ND - Not Detected at the Reporting Limit
J - Analyte detected below quantitation limits
* - Non Accredited Parameter
S - Spike Recovery outside accepted recovery limits
R - RPD outside accepted recovery limits
H/HT - Holding Time Exceeded
B - Analyte detected in the associated Method Blank
E - Value above quantitation range

CLIENT: Weaver Boos
Work Order: 06100430
Project: 1945300-03, Ellsworth Industrial Park, Precision

ANALYTICAL QC SUMMARY REPORT

BatchID: R29763

Sample ID **06100358-001AMS** SampType: **MS** TestCode: **VOC_W+** Units: **mg/L** Prep Date: Run ID: **VOA-1_061021A**
Client ID: **ZZZZZ** Batch ID: **R29763** TestNo: **SW8260B** Analysis Date: **10/21/2006** SeqNo: **729934**

Analyte	Result	PQL	SPK value	SPK Ref Val	%REC	LowLimit	HighLimit	RPD Ref Val	%RPD	RPDLimit	Qual
1,1-Dichloroethane	0.06496	0.0050	0.05	0	130	70	130	0	0		
1,1-Dichloroethene	0.06319	0.0050	0.05	0	126	70	130	0	0		
1,2-Dichloroethane	0.06005	0.0050	0.05	0	120	70	130	0	0		
1,2-Dichloropropane	0.06058	0.0050	0.05	0	121	70	130	0	0		
2-Butanone	0.05564	0.010	0.05	0	111	70	130	0	0		
2-Hexanone	0.05693	0.010	0.05	0	114	70	130	0	0		
4-Methyl-2-pentanone	0.06261	0.010	0.05	0	125	70	130	0	0		
Acetone	0.0637	0.010	0.05	0	127	70	130	0	0		
Benzene	0.09687	0.0050	0.05	0.03533	123	70	130	0	0		
Bromodichloromethane	0.05434	0.0050	0.05	0	109	70	130	0	0		
Bromoform	0.04817	0.0050	0.05	0	96.3	70	130	0	0		
Bromomethane	0.0535	0.010	0.05	0	107	70	130	0	0		
Carbon disulfide	0.06268	0.0050	0.05	0	125	70	130	0	0		
Carbon tetrachloride	0.05998	0.0050	0.05	0	120	70	130	0	0		
Chlorobenzene	0.05487	0.0050	0.05	0	110	70	130	0	0		
Chloroethane	0.05344	0.010	0.05	0	107	70	130	0	0		
Chloroform	0.06448	0.0050	0.05	0	129	70	130	0	0		
Chloromethane	0.05369	0.010	0.05	0	107	70	130	0	0		
cis-1,2-Dichloroethene	0.0625	0.0050	0.05	0	125	70	130	0	0		
cis-1,3-Dichloropropene	0.05251	0.0010	0.05	0	105	70	130	0	0		
Dibromochloromethane	0.05127	0.0050	0.05	0	103	70	130	0	0		
Ethylbenzene	0.06688	0.0050	0.05	0.01146	111	70	130	0	0		
Methyl tert-butyl ether	0.06484	0.0050	0.05	0	130	50	150	0	0		
Methylene chloride	0.05741	0.0050	0.05	0	115	70	130	0	0		
Styrene	0.05237	0.0050	0.05	0	105	70	130	0	0		
Tetrachloroethene	0.05295	0.0050	0.05	0	106	70	130	0	0		
Toluene	0.06445	0.0050	0.05	0.00468	120	70	130	0	0		
trans-1,2-Dichloroethene	0.06692	0.0050	0.05	0	134	70	130	0	0		S
trans-1,3-Dichloropropene	0.05109	0.0010	0.05	0	102	70	130	0	0		
Trichloroethene	0.05953	0.0050	0.05	0	119	70	130	0	0		
Vinyl chloride	0.05462	0.0020	0.05	0	109	70	130	0	0		

Qualifiers:
ND - Not Detected at the Reporting Limit
J - Analyte detected below quantitation limits
* - Non Accredited Parameter
S - Spike Recovery outside accepted recovery limits
R - RPD outside accepted recovery limits
H/HT - Holding Time Exceeded
B - Analyte detected in the associated Method Blank
E - Value above quantitation range

CLIENT: Weaver Boos
Work Order: 06100430
Project: 1945300-03, Ellsworth Industrial Park, Precision

ANALYTICAL QC SUMMARY REPORT

BatchID: R29763

Sample ID **06100358-001AMS** SampType: **MS** TestCode: **VOC_W+** Units: **mg/L** Prep Date: Run ID: **VOA-1_061021A**
Client ID: **ZZZZZ** Batch ID: **R29763** TestNo: **SW8260B** Analysis Date: **10/21/2006** SeqNo: **729934**

Analyte	Result	PQL	SPK value	SPK Ref Val	%REC	LowLimit	HighLimit	RPD Ref Val	%RPD	RPDLimit	Qual
Xylenes, Total	0.1945	0.015	0.15	0.02499	113	70	130	0	0		

Sample ID **06100358-001AMSD** SampType: **MSD** TestCode: **VOC_W+** Units: **mg/L** Prep Date: Run ID: **VOA-1_061021A**
Client ID: **ZZZZZ** Batch ID: **R29763** TestNo: **SW8260B** Analysis Date: **10/21/2006** SeqNo: **729935**

Analyte	Result	PQL	SPK value	SPK Ref Val	%REC	LowLimit	HighLimit	RPD Ref Val	%RPD	RPDLimit	Qual
1,1,1-Trichloroethane	0.05826	0.0050	0.05	0	117	70	130	0.05833	0.120	15	
1,1,2,2-Tetrachloroethane	0.05804	0.0050	0.05	0	116	70	130	0.0582	0.275	15	
1,1,2-Trichloroethane	0.0546	0.0050	0.05	0	109	70	130	0.05591	2.37	15	
1,1-Dichloroethane	0.06525	0.0050	0.05	0	130	70	130	0.06496	0.445	15	S
1,1-Dichloroethene	0.06665	0.0050	0.05	0	133	70	130	0.06319	5.33	15	S
1,2-Dichloroethane	0.05904	0.0050	0.05	0	118	70	130	0.06005	1.70	15	
1,2-Dichloropropane	0.06111	0.0050	0.05	0	122	70	130	0.06058	0.871	15	
2-Butanone	0.0613	0.010	0.05	0	123	70	130	0.05564	9.68	15	
2-Hexanone	0.0509	0.010	0.05	0	102	70	130	0.05693	11.2	15	
4-Methyl-2-pentanone	0.06295	0.010	0.05	0	126	70	130	0.06261	0.542	15	
Acetone	0.06421	0.010	0.05	0	128	70	130	0.0637	0.797	15	
Benzene	0.09461	0.0050	0.05	0.03533	119	70	130	0.09687	2.36	15	
Bromodichloromethane	0.0542	0.0050	0.05	0	108	70	130	0.05434	0.258	15	
Bromoform	0.04757	0.0050	0.05	0	95.1	70	130	0.04817	1.25	15	
Bromomethane	0.05587	0.010	0.05	0	112	70	130	0.0535	4.33	15	
Carbon disulfide	0.06364	0.0050	0.05	0	127	70	130	0.06268	1.52	15	
Carbon tetrachloride	0.0544	0.0050	0.05	0	109	70	130	0.05998	9.76	15	
Chlorobenzene	0.05474	0.0050	0.05	0	109	70	130	0.05487	0.237	15	
Chloroethane	0.05674	0.010	0.05	0	113	70	130	0.05344	5.99	15	
Chloroform	0.06393	0.0050	0.05	0	128	70	130	0.06448	0.857	15	
Chloromethane	0.05464	0.010	0.05	0	109	70	130	0.05369	1.75	15	
cis-1,2-Dichloroethene	0.0644	0.0050	0.05	0	129	70	130	0.0625	2.99	15	
cis-1,3-Dichloropropene	0.0519	0.0010	0.05	0	104	70	130	0.05251	1.17	15	
Dibromochloromethane	0.05025	0.0050	0.05	0	101	70	130	0.05127	2.01	15	
Ethylbenzene	0.06544	0.0050	0.05	0.01146	108	70	130	0.06688	2.18	15	

Qualifiers:
ND - Not Detected at the Reporting Limit
J - Analyte detected below quantitation limits
* - Non Accredited Parameter
S - Spike Recovery outside accepted recovery limits
R - RPD outside accepted recovery limits
H/HT - Holding Time Exceeded
B - Analyte detected in the associated Method Blank
E - Value above quantitation range

CLIENT: Weaver Boos
Work Order: 06100430
Project: 1945300-03, Ellsworth Industrial Park, Precision

ANALYTICAL QC SUMMARY REPORT

BatchID: R29763

Sample ID **06100358-001AMSD** SampType: **MSD** TestCode: **VOC_W+** Units: **mg/L** Prep Date: Run ID: **VOA-1_061021A**
Client ID: **ZZZZZ** Batch ID: **R29763** TestNo: **SW8260B** Analysis Date: **10/21/2006** SeqNo: **729935**

Analyte	Result	PQL	SPK value	SPK Ref Val	%REC	LowLimit	HighLimit	RPD Ref Val	%RPD	RPDLimit	Qual
Methyl tert-butyl ether	0.06366	0.0050	0.05	0	127	50	150	0.06484	1.84	15	
Methylene chloride	0.06004	0.0050	0.05	0	120	70	130	0.05741	4.48	15	
Styrene	0.05155	0.0050	0.05	0	103	70	130	0.05237	1.58	15	
Tetrachloroethene	0.05314	0.0050	0.05	0	106	70	130	0.05295	0.358	15	
Toluene	0.06415	0.0050	0.05	0.00468	119	70	130	0.06445	0.467	15	
trans-1,2-Dichloroethene	0.06675	0.0050	0.05	0	134	70	130	0.06692	0.254	15	S
trans-1,3-Dichloropropene	0.05092	0.0010	0.05	0	102	70	130	0.05109	0.333	15	
Trichloroethene	0.05873	0.0050	0.05	0	117	70	130	0.05953	1.35	15	
Vinyl chloride	0.05698	0.0020	0.05	0	114	70	130	0.05462	4.23	15	
Xylenes, Total	0.189	0.015	0.15	0.02499	109	70	130	0.1945	2.85	15	

Qualifiers:
ND - Not Detected at the Reporting Limit
J - Analyte detected below quantitation limits
* - Non Accredited Parameter
S - Spike Recovery outside accepted recovery limits
R - RPD outside accepted recovery limits
H/HT - Holding Time Exceeded
B - Analyte detected in the associated Method Blank
E - Value above quantitation range

CLIENT: Weaver Boos
Work Order: 06100430
Project: 1945300-03, Ellsworth Industrial Park, Precision

ANALYTICAL QC SUMMARY REPORT

BatchID: R29821

Sample ID **PMMBK3 10/23/06** SampType: **MBLK** TestCode: **PMOIST** Units: **wt%** Prep Date: **10/23/2006** Run ID: **BALANCE_061023C**
Client ID: **ZZZZZ** Batch ID: **R29821** TestNo: **D2974** Analysis Date: **10/24/2006** SeqNo: **731403**

Analyte	Result	PQL	SPK value	SPK Ref Val	%REC	LowLimit	HighLimit	RPD Ref Val	%RPD	RPDLimit	Qual
Percent Moisture	ND	0.0100									*

Sample ID **PMLCS-S3 10/23/06** SampType: **LCS** TestCode: **PMOIST** Units: **wt%** Prep Date: **10/23/2006** Run ID: **BALANCE_061023C**
Client ID: **ZZZZZ** Batch ID: **R29821** TestNo: **D2974** Analysis Date: **10/24/2006** SeqNo: **731404**

Analyte	Result	PQL	SPK value	SPK Ref Val	%REC	LowLimit	HighLimit	RPD Ref Val	%RPD	RPDLimit	Qual
Percent Moisture	4.88	0.0100	5	0	97.6	80	120	0	0		*

Sample ID **PMLCS-W3 10/23/06** SampType: **LCS** TestCode: **PMOIST** Units: **wt%** Prep Date: **10/23/2006** Run ID: **BALANCE_061023C**
Client ID: **ZZZZZ** Batch ID: **R29821** TestNo: **D2974** Analysis Date: **10/24/2006** SeqNo: **731405**

Analyte	Result	PQL	SPK value	SPK Ref Val	%REC	LowLimit	HighLimit	RPD Ref Val	%RPD	RPDLimit	Qual
Percent Moisture	99.84	0.0100	99.8	0	100	80	120	0	0		*

Sample ID **06100267-003B DUP** SampType: **DUP** TestCode: **PMOIST** Units: **wt%** Prep Date: **10/23/2006** Run ID: **BALANCE_061023C**
Client ID: **ZZZZZ** Batch ID: **R29821** TestNo: **D2974** Analysis Date: **10/24/2006** SeqNo: **731406**

Analyte	Result	PQL	SPK value	SPK Ref Val	%REC	LowLimit	HighLimit	RPD Ref Val	%RPD	RPDLimit	Qual
Percent Moisture	6.08	0.0100	0	0	0	0	0	5.22	15.2	20	*

Qualifiers:
ND - Not Detected at the Reporting Limit
J - Analyte detected below quantitation limits
* - Non Accredited Parameter
S - Spike Recovery outside accepted recovery limits
R - RPD outside accepted recovery limits
H/HT - Holding Time Exceeded
B - Analyte detected in the associated Method Blank
E - Value above quantitation range

CLIENT: Weaver Boos
Work Order: 06100430
Project: 1945300-03, Ellsworth Industrial Park, Precision

ANALYTICAL QC SUMMARY REPORT

BatchID: R29823

Sample ID **PMMBK4 10/23/06** SampType: **MBLK** TestCode: **PMOIST** Units: **wt%** Prep Date: **10/23/2006** Run ID: **BALANCE_061023D**
Client ID: **ZZZZZ** Batch ID: **R29823** TestNo: **D2974** Analysis Date: **10/24/2006** SeqNo: **731454**

Analyte	Result	PQL	SPK value	SPK Ref Val	%REC	LowLimit	HighLimit	RPD Ref Val	%RPD	RPDLimit	Qual
Percent Moisture	ND	0.0100									*

Sample ID **PMLCS-S4 10/23/06** SampType: **LCS** TestCode: **PMOIST** Units: **wt%** Prep Date: **10/23/2006** Run ID: **BALANCE_061023D**
Client ID: **ZZZZZ** Batch ID: **R29823** TestNo: **D2974** Analysis Date: **10/24/2006** SeqNo: **731455**

Analyte	Result	PQL	SPK value	SPK Ref Val	%REC	LowLimit	HighLimit	RPD Ref Val	%RPD	RPDLimit	Qual
Percent Moisture	4.77	0.0100	5	0	95.4	80	120	0	0		*

Sample ID **PMLCS-W4 10/23/06** SampType: **LCS** TestCode: **PMOIST** Units: **wt%** Prep Date: **10/23/2006** Run ID: **BALANCE_061023D**
Client ID: **ZZZZZ** Batch ID: **R29823** TestNo: **D2974** Analysis Date: **10/24/2006** SeqNo: **731456**

Analyte	Result	PQL	SPK value	SPK Ref Val	%REC	LowLimit	HighLimit	RPD Ref Val	%RPD	RPDLimit	Qual
Percent Moisture	99.83	0.0100	99.8	0	100	80	120	0	0		*

Sample ID **06100430-007B DUP** SampType: **DUP** TestCode: **PMOIST** Units: **wt%** Prep Date: **10/23/2006** Run ID: **BALANCE_061023D**
Client ID: **PBW-2D 73-75'** Batch ID: **R29823** TestNo: **D2974** Analysis Date: **10/24/2006** SeqNo: **731457**

Analyte	Result	PQL	SPK value	SPK Ref Val	%REC	LowLimit	HighLimit	RPD Ref Val	%RPD	RPDLimit	Qual
Percent Moisture	4.63	0.0100	0	0	0	0	0	4.9	5.67	20	*

Qualifiers:
ND - Not Detected at the Reporting Limit
J - Analyte detected below quantitation limits
* - Non Accredited Parameter
S - Spike Recovery outside accepted recovery limits
R - RPD outside accepted recovery limits
H/HT - Holding Time Exceeded
B - Analyte detected in the associated Method Blank
E - Value above quantitation range

STAT Analysis Corporation
2255 West Harrison St., Suite B, Chicago, IL 60612-3505
Tel: (312) 733-0551 Fax: (312) 733-2386 STATinfo@STATAnalysis.com
Accreditation Numbers: IEPA ELAP 100445; ORELAP IL300001;AIHA 101160;NVLAP LabCode 101202-0

November 20, 2006

Weaver Boos
70 W. Madison, Suite 4250
Chicago, IL 60602
Telephone: (630) 717-4848
Fax: (630) 717-4850

RE: 1945300-03, Precison Brand, Ellsworth Ind. Park STAT Project No: 06100371

Dear Carl Dawes:

STAT Analysis received 20 samples for the referenced project on 10/17/2006. The analytical results are presented in the following report.

This report is revised to reflect changes made after the initial report was issued.

All analyses were performed in accordance with the requirements of 35 IAC part 186 / NELAC standards. Analyses were performed in accordance with methods as referenced on the analytical report. Those analytical results expressed on a dry weight basis are also noted on the analytical report.

All analyses were performed within established holding time criteria, and all Quality Control criteria met EPA or laboratory specifications except when noted in the Case Narrative or Analytical Report. If required, an estimate of uncertainty for the analyses can be provided. A listing of accredited methods/parameters can also be provided.

Thank you for the opportunity to serve you and I look forward to working with you in the future. If you have any questions regarding the enclosed materials, please contact me at (312) 563-0371.

Sincerely,

Chris Forst
Project Manager

The information contained in this report and any attachments is confidential information intended only for the use of the individual or entities named above. The results of this report relate only to the samples tested. If you have received this report in error, please notify us immediately by phone. This report shall not be reproduced, except in its entirety, unless written approval has been obtained from the laboratory.

STAT Analysis Corporation

Date: November 20, 2006

Client: Weaver Boos
Project: 1945300-03, Precison Brand, Ellsworth Ind. Park
Lab Order: 06100371

Work Order Sample Summary

Lab Sample ID	Client Sample ID	Tag Number	Collection Date	Date Received
06100371-001A	PBW-1D 2-4'		10/16/06 10:15:00 AM	10/17/06
06100371-001B	PBW-1D 2-4'		10/16/06 10:15:00 AM	10/17/06
06100371-002A	PBW-1D 9-10'		10/16/06 10:30:00 AM	10/17/06
06100371-002B	PBW-1D 9-10'		10/16/06 10:30:00 AM	10/17/06
06100371-003A	PBW-1D 24-25'		10/16/06 10:50:00 AM	10/17/06
06100371-003B	PBW-1D 24-25'		10/16/06 10:50:00 AM	10/17/06
06100371-004A	PBW-1D 28-30'		10/16/06 11:05:00 AM	10/17/06
06100371-004B	PBW-1D 28-30'		10/16/06 11:05:00 AM	10/17/06
06100371-005A	PBW-1D 40-42'		10/16/06 11:20:00 AM	10/17/06
06100371-005B	PBW-1D 40-42'		10/16/06 11:20:00 AM	10/17/06
06100371-006A	PBW-1D 49-51'		10/16/06 11:50:00 AM	10/17/06
06100371-006B	PBW-1D 49-51'		10/16/06 11:50:00 AM	10/17/06
06100371-007A	PBW-1D 49-51'D		10/16/06 12:00:00 PM	10/17/06
06100371-007B	PBW-1D 49-51'D		10/16/06 12:00:00 PM	10/17/06
06100371-008A	PBW-1D 58-60'		10/16/06 12:05:00 PM	10/17/06
06100371-008B	PBW-1D 58-60'		10/16/06 12:05:00 PM	10/17/06
06100371-009A	PBW-1D 67-69'		10/16/06 12:25:00 PM	10/17/06
06100371-009B	PBW-1D 67-69'		10/16/06 12:25:00 PM	10/17/06
06100371-010A	PBW-1D 79-81'		10/16/06 12:45:00 PM	10/17/06
06100371-010B	PBW-1D 79-81'		10/16/06 12:45:00 PM	10/17/06
06100371-011A	PBW-1D 91-93'		10/16/06 1:20:00 PM	10/17/06
06100371-011B	PBW-1D 91-93'		10/16/06 1:20:00 PM	10/17/06
06100371-012A	EB-1		10/16/06 9:45:00 AM	10/17/06
06100371-013A	EB-2		10/16/06 1:50:00 PM	10/17/06
06100371-014A	Trip Blank			10/17/06
06100371-015A	PBW-3D-8-10'		10/17/06 9:15:00 AM	10/17/06
06100371-015B	PBW-3D-8-10'		10/17/06 9:15:00 AM	10/17/06
06100371-016A	PBW-3D 30-32'		10/17/06 10:30:00 AM	10/17/06
06100371-016B	PBW-3D 30-32'		10/17/06 10:30:00 AM	10/17/06
06100371-017A	PBW-3D 30-32'D		10/17/06 10:35:00 AM	10/17/06
06100371-017B	PBW-3D 30-32'D		10/17/06 10:35:00 AM	10/17/06
06100371-018A	PBW-3D 43.5-45'		10/17/06 11:05:00 AM	10/17/06
06100371-018B	PBW-3D 43.5-45'		10/17/06 11:05:00 AM	10/17/06
06100371-019A	PBW-3D 52-54'		10/17/06 11:15:00 AM	10/17/06
06100371-019B	PBW-3D 52-54'		10/17/06 11:15:00 AM	10/17/06
06100371-020A	PBW-3D 62-64'		10/17/06 11:40:00 AM	10/17/06
06100371-020B	PBW-3D 62-64'		10/17/06 11:40:00 AM	10/17/06

CLIENT: Weaver Boos
Project: 1945300-03, Precison Brand, Ellsworth Ind. Park
Lab Order: 06100371

CASE NARRATIVE

At the client's request, detected compounds below the reporting limit but above the method detection limit are reported. These compounds are flagged 'J' in the qualifier column.

The VOC soil MS/MSD prepared from sample PBW-3D 52-54' (06100371-019) had low recovery for most compounds. Re-analysis of the MS/MSD did not improve recovery.

The VOC water MS/MSD analyzed 10/21/06 had the following outside control limits:
1,2-trans- Dichloroethene: 134%/134% (MS/MSD) recovery (QC limits 70-130%)
1,1-Dichloroethene: 133% (MSD) recovery (QC limits 70-130)
1,1-Dichloroethane: 131% (MSD) recovery (QC limits 70-130)

STAT Analysis Corporation
2255 West Harrison St., Suite B, Chicago, IL 60612-3505
Tel: (312) 733-0551 Fax: (312) 733-2386 STATinfo@STATAnalysis.com
Accreditation Numbers: IEPA ELAP 100445; ORELAP IL300001; AIHA 101160; NVLAP LabCode 101202-0

Date Reported: October 27, 2006
Date Printed: November 20, 2006

Client: Weaver Boos
Lab Order: 06100371
Project: 1945300-03, Precison Brand, Ellsworth Ind. Park
Lab ID: 06100371-001

Client Sample ID: PBW-1D 2-4'
Collection Date: 10/16/06 10:15:00 AM
Matrix: Soil

Analyses	Result	RL	Qualifier	Units	DF	Date Analyzed
Volatile Organic Compounds by GC/MS	**SW5035/8260B**			Prep Date: **10/18/06**		Analyst: **PS**
Acetone	ND	0.059		mg/Kg-dry	1	10/25/06
Benzene	ND	0.0059		mg/Kg-dry	1	10/25/06
Bromodichloromethane	ND	0.0059		mg/Kg-dry	1	10/25/06
Bromoform	ND	0.0059		mg/Kg-dry	1	10/25/06
Bromomethane	ND	0.012		mg/Kg-dry	1	10/25/06
2-Butanone	ND	0.012		mg/Kg-dry	1	10/25/06
Carbon disulfide	ND	0.0059		mg/Kg-dry	1	10/25/06
Carbon tetrachloride	ND	0.0059		mg/Kg-dry	1	10/25/06
Chlorobenzene	ND	0.0059		mg/Kg-dry	1	10/25/06
Dibromochloromethane	ND	0.0059		mg/Kg-dry	1	10/25/06
Chloroethane	ND	0.012		mg/Kg-dry	1	10/25/06
Chloroform	ND	0.0059		mg/Kg-dry	1	10/25/06
Chloromethane	ND	0.012		mg/Kg-dry	1	10/25/06
1,1-Dichloroethane	ND	0.0059		mg/Kg-dry	1	10/25/06
1,2-Dichloroethane	ND	0.0059		mg/Kg-dry	1	10/25/06
1,1-Dichloroethene	ND	0.0059		mg/Kg-dry	1	10/25/06
cis-1,2-Dichloroethene	ND	0.0059		mg/Kg-dry	1	10/25/06
trans-1,2-Dichloroethene	ND	0.0059		mg/Kg-dry	1	10/25/06
1,2-Dichloropropane	ND	0.0059		mg/Kg-dry	1	10/25/06
cis-1,3-Dichloropropene	ND	0.0024		mg/Kg-dry	1	10/25/06
trans-1,3-Dichloropropene	ND	0.0024		mg/Kg-dry	1	10/25/06
Ethylbenzene	ND	0.0059		mg/Kg-dry	1	10/25/06
2-Hexanone	ND	0.012		mg/Kg-dry	1	10/25/06
4-Methyl-2-pentanone	ND	0.012		mg/Kg-dry	1	10/25/06
Methylene chloride	ND	0.012		mg/Kg-dry	1	10/25/06
Methyl tert-butyl ether	ND	0.0059		mg/Kg-dry	1	10/25/06
Styrene	ND	0.0059		mg/Kg-dry	1	10/25/06
1,1,2,2-Tetrachloroethane	ND	0.0059		mg/Kg-dry	1	10/25/06
Tetrachloroethene	ND	0.0059		mg/Kg-dry	1	10/25/06
Toluene	ND	0.0059		mg/Kg-dry	1	10/25/06
1,1,1-Trichloroethane	ND	0.0059		mg/Kg-dry	1	10/25/06
1,1,2-Trichloroethane	ND	0.0059		mg/Kg-dry	1	10/25/06
Trichloroethene	ND	0.0059		mg/Kg-dry	1	10/25/06
Vinyl chloride	ND	0.0059		mg/Kg-dry	1	10/25/06
Xylenes, Total	ND	0.018		mg/Kg-dry	1	10/25/06
Percent Moisture	**D2974**			Prep Date: **10/23/06**		Analyst: **ICD**
Percent Moisture	21.0	0.01	*	wt%	1	10/24/06

Qualifiers:
ND - Not Detected at the Reporting Limit
J - Analyte detected below quanititation limits
B - Analyte detected in the associated Method Blank
HT - Sample received past holding time
* - Non-accredited parameter
RL - Reporting / Quantitation Limit for the analysis
S - Spike Recovery outside accepted recovery limits
R - RPD outside accepted recovery limits
E - Value above quantitation range
H - Holding time exceeded

STAT Analysis Corporation
2255 West Harrison St., Suite B, Chicago, IL 60612-3505
Tel: (312) 733-0551 Fax: (312) 733-2386 STATinfo@STATAnalysis.com
Accreditation Numbers: IEPA ELAP 100445; ORELAP IL300001; AIHA 101160; NVLAP LabCode 101202-0

Date Reported: October 27, 2006
Date Printed: November 20, 2006

Client: Weaver Boos
Lab Order: 06100371
Project: 1945300-03, Precison Brand, Ellsworth Ind. Park
Lab ID: 06100371-002

Client Sample ID: PBW-1D 9-10'
Collection Date: 10/16/06 10:30:00 AM
Matrix: Soil

Analyses	Result	RL	Qualifier	Units	DF	Date Analyzed
Volatile Organic Compounds by GC/MS	**SW5035/8260B**			Prep Date: **10/18/06**		Analyst: **PS**
Acetone	ND	0.051		mg/Kg-dry	1	10/25/06
Benzene	ND	0.0051		mg/Kg-dry	1	10/25/06
Bromodichloromethane	ND	0.0051		mg/Kg-dry	1	10/25/06
Bromoform	ND	0.0051		mg/Kg-dry	1	10/25/06
Bromomethane	ND	0.01		mg/Kg-dry	1	10/25/06
2-Butanone	ND	0.01		mg/Kg-dry	1	10/25/06
Carbon disulfide	ND	0.0051		mg/Kg-dry	1	10/25/06
Carbon tetrachloride	ND	0.0051		mg/Kg-dry	1	10/25/06
Chlorobenzene	ND	0.0051		mg/Kg-dry	1	10/25/06
Dibromochloromethane	ND	0.0051		mg/Kg-dry	1	10/25/06
Chloroethane	ND	0.01		mg/Kg-dry	1	10/25/06
Chloroform	ND	0.0051		mg/Kg-dry	1	10/25/06
Chloromethane	ND	0.01		mg/Kg-dry	1	10/25/06
1,1-Dichloroethane	ND	0.0051		mg/Kg-dry	1	10/25/06
1,2-Dichloroethane	ND	0.0051		mg/Kg-dry	1	10/25/06
1,1-Dichloroethene	ND	0.0051		mg/Kg-dry	1	10/25/06
cis-1,2-Dichloroethene	ND	0.0051		mg/Kg-dry	1	10/25/06
trans-1,2-Dichloroethene	ND	0.0051		mg/Kg-dry	1	10/25/06
1,2-Dichloropropane	ND	0.0051		mg/Kg-dry	1	10/25/06
cis-1,3-Dichloropropene	ND	0.002		mg/Kg-dry	1	10/25/06
trans-1,3-Dichloropropene	ND	0.002		mg/Kg-dry	1	10/25/06
Ethylbenzene	ND	0.0051		mg/Kg-dry	1	10/25/06
2-Hexanone	ND	0.01		mg/Kg-dry	1	10/25/06
4-Methyl-2-pentanone	ND	0.01		mg/Kg-dry	1	10/25/06
Methylene chloride	ND	0.01		mg/Kg-dry	1	10/25/06
Methyl tert-butyl ether	ND	0.0051		mg/Kg-dry	1	10/25/06
Styrene	ND	0.0051		mg/Kg-dry	1	10/25/06
1,1,2,2-Tetrachloroethane	ND	0.0051		mg/Kg-dry	1	10/25/06
Tetrachloroethene	ND	0.0051		mg/Kg-dry	1	10/25/06
Toluene	ND	0.0051		mg/Kg-dry	1	10/25/06
1,1,1-Trichloroethane	ND	0.0051		mg/Kg-dry	1	10/25/06
1,1,2-Trichloroethane	ND	0.0051		mg/Kg-dry	1	10/25/06
Trichloroethene	ND	0.0051		mg/Kg-dry	1	10/25/06
Vinyl chloride	ND	0.0051		mg/Kg-dry	1	10/25/06
Xylenes, Total	ND	0.015		mg/Kg-dry	1	10/25/06
Percent Moisture	**D2974**			Prep Date: **10/23/06**		Analyst: **ICD**
Percent Moisture	15.6	0.01	*	wt%	1	10/24/06

Qualifiers:
ND - Not Detected at the Reporting Limit
J - Analyte detected below quanititation limits
B - Analyte detected in the associated Method Blank
HT - Sample received past holding time
* - Non-accredited parameter
RL - Reporting / Quantitation Limit for the analysis
S - Spike Recovery outside accepted recovery limits
R - RPD outside accepted recovery limits
E - Value above quantitation range
H - Holding time exceeded

STAT Analysis Corporation
2255 West Harrison St., Suite B, Chicago, IL 60612-3505
Tel: (312) 733-0551 Fax: (312) 733-2386 STATinfo@STATAnalysis.com
Accreditation Numbers: IEPA ELAP 100445; ORELAP IL300001; AIHA 101160; NVLAP LabCode 101202-0

Date Reported: October 27, 2006
Date Printed: November 20, 2006

Client: Weaver Boos
Lab Order: 06100371
Project: 1945300-03, Precison Brand, Ellsworth Ind. Park
Lab ID: 06100371-003

Client Sample ID: PBW-1D 24-25'
Collection Date: 10/16/06 10:50:00 AM
Matrix: Soil

Analyses	Result	RL	Qualifier	Units	DF	Date Analyzed
Volatile Organic Compounds by GC/MS	**SW5035/8260B**			Prep Date: **10/18/06**		Analyst: **PS**
Acetone	ND	0.046		mg/Kg-dry	1	10/25/06
Benzene	ND	0.0046		mg/Kg-dry	1	10/25/06
Bromodichloromethane	ND	0.0046		mg/Kg-dry	1	10/25/06
Bromoform	ND	0.0046		mg/Kg-dry	1	10/25/06
Bromomethane	ND	0.0091		mg/Kg-dry	1	10/25/06
2-Butanone	ND	0.0091		mg/Kg-dry	1	10/25/06
Carbon disulfide	ND	0.0046		mg/Kg-dry	1	10/25/06
Carbon tetrachloride	ND	0.0046		mg/Kg-dry	1	10/25/06
Chlorobenzene	ND	0.0046		mg/Kg-dry	1	10/25/06
Dibromochloromethane	ND	0.0046		mg/Kg-dry	1	10/25/06
Chloroethane	ND	0.0091		mg/Kg-dry	1	10/25/06
Chloroform	ND	0.0046		mg/Kg-dry	1	10/25/06
Chloromethane	ND	0.0091		mg/Kg-dry	1	10/25/06
1,1-Dichloroethane	ND	0.0046		mg/Kg-dry	1	10/25/06
1,2-Dichloroethane	ND	0.0046		mg/Kg-dry	1	10/25/06
1,1-Dichloroethene	ND	0.0046		mg/Kg-dry	1	10/25/06
cis-1,2-Dichloroethene	ND	0.0046		mg/Kg-dry	1	10/25/06
trans-1,2-Dichloroethene	ND	0.0046		mg/Kg-dry	1	10/25/06
1,2-Dichloropropane	ND	0.0046		mg/Kg-dry	1	10/25/06
cis-1,3-Dichloropropene	ND	0.0018		mg/Kg-dry	1	10/25/06
trans-1,3-Dichloropropene	ND	0.0018		mg/Kg-dry	1	10/25/06
Ethylbenzene	ND	0.0046		mg/Kg-dry	1	10/25/06
2-Hexanone	ND	0.0091		mg/Kg-dry	1	10/25/06
4-Methyl-2-pentanone	ND	0.0091		mg/Kg-dry	1	10/25/06
Methylene chloride	ND	0.0091		mg/Kg-dry	1	10/25/06
Methyl tert-butyl ether	ND	0.0046		mg/Kg-dry	1	10/25/06
Styrene	ND	0.0046		mg/Kg-dry	1	10/25/06
1,1,2,2-Tetrachloroethane	ND	0.0046		mg/Kg-dry	1	10/25/06
Tetrachloroethene	ND	0.0046		mg/Kg-dry	1	10/25/06
Toluene	ND	0.0046		mg/Kg-dry	1	10/25/06
1,1,1-Trichloroethane	ND	0.0046		mg/Kg-dry	1	10/25/06
1,1,2-Trichloroethane	ND	0.0046		mg/Kg-dry	1	10/25/06
Trichloroethene	ND	0.0046		mg/Kg-dry	1	10/25/06
Vinyl chloride	ND	0.0046		mg/Kg-dry	1	10/25/06
Xylenes, Total	ND	0.014		mg/Kg-dry	1	10/25/06
Percent Moisture	**D2974**			Prep Date: **10/23/06**		Analyst: **ICD**
Percent Moisture	12.1	0.01	*	wt%	1	10/24/06

Qualifiers:
ND - Not Detected at the Reporting Limit
J - Analyte detected below quanititation limits
B - Analyte detected in the associated Method Blank
HT - Sample received past holding time
* - Non-accredited parameter
RL - Reporting / Quantitation Limit for the analysis
S - Spike Recovery outside accepted recovery limits
R - RPD outside accepted recovery limits
E - Value above quantitation range
H - Holding time exceeded

STAT Analysis Corporation
2255 West Harrison St., Suite B, Chicago, IL 60612-3505
Tel: (312) 733-0551 Fax: (312) 733-2386 STATinfo@STATAnalysis.com
Accreditation Numbers: IEPA ELAP 100445; ORELAP IL300001; AIHA 101160; NVLAP LabCode 101202-0

Date Reported: October 27, 2006
Date Printed: November 20, 2006

Client: Weaver Boos
Lab Order: 06100371
Project: 1945300-03, Precison Brand, Ellsworth Ind. Park
Lab ID: 06100371-004

Client Sample ID: PBW-1D 28-30'
Collection Date: 10/16/06 11:05:00 AM
Matrix: Soil

Analyses	Result	RL	Qualifier	Units	DF	Date Analyzed
Volatile Organic Compounds by GC/MS	**SW5035/8260B**			Prep Date: **10/18/06**		Analyst: **PS**
Acetone	ND	0.05		mg/Kg-dry	1	10/25/06
Benzene	ND	0.005		mg/Kg-dry	1	10/25/06
Bromodichloromethane	ND	0.005		mg/Kg-dry	1	10/25/06
Bromoform	ND	0.005		mg/Kg-dry	1	10/25/06
Bromomethane	ND	0.0099		mg/Kg-dry	1	10/25/06
2-Butanone	ND	0.0099		mg/Kg-dry	1	10/25/06
Carbon disulfide	ND	0.005		mg/Kg-dry	1	10/25/06
Carbon tetrachloride	ND	0.005		mg/Kg-dry	1	10/25/06
Chlorobenzene	ND	0.005		mg/Kg-dry	1	10/25/06
Dibromochloromethane	ND	0.005		mg/Kg-dry	1	10/25/06
Chloroethane	ND	0.0099		mg/Kg-dry	1	10/25/06
Chloroform	ND	0.005		mg/Kg-dry	1	10/25/06
Chloromethane	ND	0.0099		mg/Kg-dry	1	10/25/06
1,1-Dichloroethane	ND	0.005		mg/Kg-dry	1	10/25/06
1,2-Dichloroethane	ND	0.005		mg/Kg-dry	1	10/25/06
1,1-Dichloroethene	ND	0.005		mg/Kg-dry	1	10/25/06
cis-1,2-Dichloroethene	ND	0.005		mg/Kg-dry	1	10/25/06
trans-1,2-Dichloroethene	ND	0.005		mg/Kg-dry	1	10/25/06
1,2-Dichloropropane	ND	0.005		mg/Kg-dry	1	10/25/06
cis-1,3-Dichloropropene	ND	0.002		mg/Kg-dry	1	10/25/06
trans-1,3-Dichloropropene	ND	0.002		mg/Kg-dry	1	10/25/06
Ethylbenzene	ND	0.005		mg/Kg-dry	1	10/25/06
2-Hexanone	ND	0.0099		mg/Kg-dry	1	10/25/06
4-Methyl-2-pentanone	ND	0.0099		mg/Kg-dry	1	10/25/06
Methylene chloride	ND	0.0099		mg/Kg-dry	1	10/25/06
Methyl tert-butyl ether	ND	0.005		mg/Kg-dry	1	10/25/06
Styrene	ND	0.005		mg/Kg-dry	1	10/25/06
1,1,2,2-Tetrachloroethane	ND	0.005		mg/Kg-dry	1	10/25/06
Tetrachloroethene	ND	0.005		mg/Kg-dry	1	10/25/06
Toluene	ND	0.005		mg/Kg-dry	1	10/25/06
1,1,1-Trichloroethane	ND	0.005		mg/Kg-dry	1	10/25/06
1,1,2-Trichloroethane	ND	0.005		mg/Kg-dry	1	10/25/06
Trichloroethene	ND	0.005		mg/Kg-dry	1	10/25/06
Vinyl chloride	ND	0.005		mg/Kg-dry	1	10/25/06
Xylenes, Total	ND	0.015		mg/Kg-dry	1	10/25/06
Percent Moisture	**D2974**			Prep Date: **10/23/06**		Analyst: **ICD**
Percent Moisture	16.5	0.01	*	wt%	1	10/24/06

Qualifiers:
ND - Not Detected at the Reporting Limit
J - Analyte detected below quanititation limits
B - Analyte detected in the associated Method Blank
HT - Sample received past holding time
* - Non-accredited parameter
RL - Reporting / Quantitation Limit for the analysis
S - Spike Recovery outside accepted recovery limits
R - RPD outside accepted recovery limits
E - Value above quantitation range
H - Holding time exceeded

STAT Analysis Corporation
2255 West Harrison St., Suite B, Chicago, IL 60612-3505
Tel: (312) 733-0551 Fax: (312) 733-2386 STATinfo@STATAnalysis.com
Accreditation Numbers: IEPA ELAP 100445; ORELAP IL300001; AIHA 101160; NVLAP LabCode 101202-0

Date Reported: October 27, 2006
Date Printed: November 20, 2006

Client: Weaver Boos
Lab Order: 06100371
Project: 1945300-03, Precison Brand, Ellsworth Ind. Park
Lab ID: 06100371-005

Client Sample ID: PBW-1D 40-42'
Collection Date: 10/16/06 11:20:00 AM
Matrix: Soil

Analyses	Result	RL	Qualifier	Units	DF	Date Analyzed
Volatile Organic Compounds by GC/MS	**SW5035/8260B**			Prep Date: **10/18/06**		Analyst: **PS**
Acetone	ND	0.047		mg/Kg-dry	1	10/25/06
Benzene	ND	0.0047		mg/Kg-dry	1	10/25/06
Bromodichloromethane	ND	0.0047		mg/Kg-dry	1	10/25/06
Bromoform	ND	0.0047		mg/Kg-dry	1	10/25/06
Bromomethane	ND	0.0095		mg/Kg-dry	1	10/25/06
2-Butanone	ND	0.0095		mg/Kg-dry	1	10/25/06
Carbon disulfide	ND	0.0047		mg/Kg-dry	1	10/25/06
Carbon tetrachloride	ND	0.0047		mg/Kg-dry	1	10/25/06
Chlorobenzene	ND	0.0047		mg/Kg-dry	1	10/25/06
Dibromochloromethane	ND	0.0047		mg/Kg-dry	1	10/25/06
Chloroethane	ND	0.0095		mg/Kg-dry	1	10/25/06
Chloroform	ND	0.0047		mg/Kg-dry	1	10/25/06
Chloromethane	ND	0.0095		mg/Kg-dry	1	10/25/06
1,1-Dichloroethane	ND	0.0047		mg/Kg-dry	1	10/25/06
1,2-Dichloroethane	ND	0.0047		mg/Kg-dry	1	10/25/06
1,1-Dichloroethene	ND	0.0047		mg/Kg-dry	1	10/25/06
cis-1,2-Dichloroethene	ND	0.0047		mg/Kg-dry	1	10/25/06
trans-1,2-Dichloroethene	ND	0.0047		mg/Kg-dry	1	10/25/06
1,2-Dichloropropane	ND	0.0047		mg/Kg-dry	1	10/25/06
cis-1,3-Dichloropropene	ND	0.0019		mg/Kg-dry	1	10/25/06
trans-1,3-Dichloropropene	ND	0.0019		mg/Kg-dry	1	10/25/06
Ethylbenzene	ND	0.0047		mg/Kg-dry	1	10/25/06
2-Hexanone	ND	0.0095		mg/Kg-dry	1	10/25/06
4-Methyl-2-pentanone	ND	0.0095		mg/Kg-dry	1	10/25/06
Methylene chloride	ND	0.0095		mg/Kg-dry	1	10/25/06
Methyl tert-butyl ether	ND	0.0047		mg/Kg-dry	1	10/25/06
Styrene	ND	0.0047		mg/Kg-dry	1	10/25/06
1,1,2,2-Tetrachloroethane	ND	0.0047		mg/Kg-dry	1	10/25/06
Tetrachloroethene	ND	0.0047		mg/Kg-dry	1	10/25/06
Toluene	ND	0.0047		mg/Kg-dry	1	10/25/06
1,1,1-Trichloroethane	ND	0.0047		mg/Kg-dry	1	10/25/06
1,1,2-Trichloroethane	ND	0.0047		mg/Kg-dry	1	10/25/06
Trichloroethene	ND	0.0047		mg/Kg-dry	1	10/25/06
Vinyl chloride	ND	0.0047		mg/Kg-dry	1	10/25/06
Xylenes, Total	ND	0.014		mg/Kg-dry	1	10/25/06
Percent Moisture	**D2974**			Prep Date: **10/23/06**		Analyst: **ICD**
Percent Moisture	13.2	0.01	*	wt%	1	10/24/06

Qualifiers:
ND - Not Detected at the Reporting Limit
J - Analyte detected below quanititation limits
B - Analyte detected in the associated Method Blank
HT - Sample received past holding time
* - Non-accredited parameter
RL - Reporting / Quantitation Limit for the analysis
S - Spike Recovery outside accepted recovery limits
R - RPD outside accepted recovery limits
E - Value above quantitation range
H - Holding time exceeded

STAT Analysis Corporation
2255 West Harrison St., Suite B, Chicago, IL 60612-3505
Tel: (312) 733-0551 Fax: (312) 733-2386 STATinfo@STATAnalysis.com
Accreditation Numbers: IEPA ELAP 100445; ORELAP IL300001; AIHA 101160; NVLAP LabCode 101202-0

Date Reported: October 27, 2006
Date Printed: November 20, 2006

Client: Weaver Boos
Lab Order: 06100371
Project: 1945300-03, Precison Brand, Ellsworth Ind. Park
Lab ID: 06100371-006

Client Sample ID: PBW-1D 49-51'
Collection Date: 10/16/06 11:50:00 AM
Matrix: Soil

Analyses	Result	RL	Qualifier	Units	DF	Date Analyzed
Volatile Organic Compounds by GC/MS	**SW5035/8260B**			Prep Date: **10/18/06**		Analyst: **PS**
Acetone	ND	0.059		mg/Kg-dry	1	10/25/06
Benzene	ND	0.0059		mg/Kg-dry	1	10/25/06
Bromodichloromethane	ND	0.0059		mg/Kg-dry	1	10/25/06
Bromoform	ND	0.0059		mg/Kg-dry	1	10/25/06
Bromomethane	ND	0.012		mg/Kg-dry	1	10/25/06
2-Butanone	ND	0.012		mg/Kg-dry	1	10/25/06
Carbon disulfide	ND	0.0059		mg/Kg-dry	1	10/25/06
Carbon tetrachloride	ND	0.0059		mg/Kg-dry	1	10/25/06
Chlorobenzene	ND	0.0059		mg/Kg-dry	1	10/25/06
Dibromochloromethane	ND	0.0059		mg/Kg-dry	1	10/25/06
Chloroethane	ND	0.012		mg/Kg-dry	1	10/25/06
Chloroform	ND	0.0059		mg/Kg-dry	1	10/25/06
Chloromethane	ND	0.012		mg/Kg-dry	1	10/25/06
1,1-Dichloroethane	ND	0.0059		mg/Kg-dry	1	10/25/06
1,2-Dichloroethane	ND	0.0059		mg/Kg-dry	1	10/25/06
1,1-Dichloroethene	ND	0.0059		mg/Kg-dry	1	10/25/06
cis-1,2-Dichloroethene	ND	0.0059		mg/Kg-dry	1	10/25/06
trans-1,2-Dichloroethene	ND	0.0059		mg/Kg-dry	1	10/25/06
1,2-Dichloropropane	ND	0.0059		mg/Kg-dry	1	10/25/06
cis-1,3-Dichloropropene	ND	0.0023		mg/Kg-dry	1	10/25/06
trans-1,3-Dichloropropene	ND	0.0023		mg/Kg-dry	1	10/25/06
Ethylbenzene	ND	0.0059		mg/Kg-dry	1	10/25/06
2-Hexanone	ND	0.012		mg/Kg-dry	1	10/25/06
4-Methyl-2-pentanone	ND	0.012		mg/Kg-dry	1	10/25/06
Methylene chloride	ND	0.012		mg/Kg-dry	1	10/25/06
Methyl tert-butyl ether	ND	0.0059		mg/Kg-dry	1	10/25/06
Styrene	ND	0.0059		mg/Kg-dry	1	10/25/06
1,1,2,2-Tetrachloroethane	ND	0.0059		mg/Kg-dry	1	10/25/06
Tetrachloroethene	ND	0.0059		mg/Kg-dry	1	10/25/06
Toluene	ND	0.0059		mg/Kg-dry	1	10/25/06
1,1,1-Trichloroethane	ND	0.0059		mg/Kg-dry	1	10/25/06
1,1,2-Trichloroethane	ND	0.0059		mg/Kg-dry	1	10/25/06
Trichloroethene	ND	0.0059		mg/Kg-dry	1	10/25/06
Vinyl chloride	ND	0.0059		mg/Kg-dry	1	10/25/06
Xylenes, Total	ND	0.018		mg/Kg-dry	1	10/25/06
Percent Moisture	**D2974**			Prep Date: **10/23/06**		Analyst: **ICD**
Percent Moisture	18.9	0.01	*	wt%	1	10/24/06

Qualifiers:
ND - Not Detected at the Reporting Limit
J - Analyte detected below quanititation limits
B - Analyte detected in the associated Method Blank
HT - Sample received past holding time
* - Non-accredited parameter
RL - Reporting / Quantitation Limit for the analysis
S - Spike Recovery outside accepted recovery limits
R - RPD outside accepted recovery limits
E - Value above quantitation range
H - Holding time exceeded

STAT Analysis Corporation
2255 West Harrison St., Suite B, Chicago, IL 60612-3505
Tel: (312) 733-0551 Fax: (312) 733-2386 STATinfo@STATAnalysis.com
Accreditation Numbers: IEPA ELAP 100445; ORELAP IL300001; AIHA 101160; NVLAP LabCode 101202-0

Date Reported: October 27, 2006
Date Printed: November 20, 2006

Client: Weaver Boos
Lab Order: 06100371
Project: 1945300-03, Precison Brand, Ellsworth Ind. Park
Lab ID: 06100371-007

Client Sample ID: PBW-1D 49-51'D
Collection Date: 10/16/06 12:00:00 PM
Matrix: Soil

Analyses	Result	RL	Qualifier	Units	DF	Date Analyzed
Volatile Organic Compounds by GC/MS	**SW5035/8260B**			Prep Date: **10/18/06**		Analyst: **PS**
Acetone	ND	0.055		mg/Kg-dry	1	10/25/06
Benzene	ND	0.0055		mg/Kg-dry	1	10/25/06
Bromodichloromethane	ND	0.0055		mg/Kg-dry	1	10/25/06
Bromoform	ND	0.0055		mg/Kg-dry	1	10/25/06
Bromomethane	ND	0.011		mg/Kg-dry	1	10/25/06
2-Butanone	ND	0.011		mg/Kg-dry	1	10/25/06
Carbon disulfide	ND	0.0055		mg/Kg-dry	1	10/25/06
Carbon tetrachloride	ND	0.0055		mg/Kg-dry	1	10/25/06
Chlorobenzene	ND	0.0055		mg/Kg-dry	1	10/25/06
Dibromochloromethane	ND	0.0055		mg/Kg-dry	1	10/25/06
Chloroethane	ND	0.011		mg/Kg-dry	1	10/25/06
Chloroform	ND	0.0055		mg/Kg-dry	1	10/25/06
Chloromethane	ND	0.011		mg/Kg-dry	1	10/25/06
1,1-Dichloroethane	ND	0.0055		mg/Kg-dry	1	10/25/06
1,2-Dichloroethane	ND	0.0055		mg/Kg-dry	1	10/25/06
1,1-Dichloroethene	ND	0.0055		mg/Kg-dry	1	10/25/06
cis-1,2-Dichloroethene	ND	0.0055		mg/Kg-dry	1	10/25/06
trans-1,2-Dichloroethene	ND	0.0055		mg/Kg-dry	1	10/25/06
1,2-Dichloropropane	ND	0.0055		mg/Kg-dry	1	10/25/06
cis-1,3-Dichloropropene	ND	0.0022		mg/Kg-dry	1	10/25/06
trans-1,3-Dichloropropene	ND	0.0022		mg/Kg-dry	1	10/25/06
Ethylbenzene	ND	0.0055		mg/Kg-dry	1	10/25/06
2-Hexanone	ND	0.011		mg/Kg-dry	1	10/25/06
4-Methyl-2-pentanone	ND	0.011		mg/Kg-dry	1	10/25/06
Methylene chloride	ND	0.011		mg/Kg-dry	1	10/25/06
Methyl tert-butyl ether	ND	0.0055		mg/Kg-dry	1	10/25/06
Styrene	ND	0.0055		mg/Kg-dry	1	10/25/06
1,1,2,2-Tetrachloroethane	ND	0.0055		mg/Kg-dry	1	10/25/06
Tetrachloroethene	ND	0.0055		mg/Kg-dry	1	10/25/06
Toluene	ND	0.0055		mg/Kg-dry	1	10/25/06
1,1,1-Trichloroethane	ND	0.0055		mg/Kg-dry	1	10/25/06
1,1,2-Trichloroethane	ND	0.0055		mg/Kg-dry	1	10/25/06
Trichloroethene	ND	0.0055		mg/Kg-dry	1	10/25/06
Vinyl chloride	ND	0.0055		mg/Kg-dry	1	10/25/06
Xylenes, Total	ND	0.017		mg/Kg-dry	1	10/25/06
Percent Moisture	**D2974**			Prep Date: **10/23/06**		Analyst: **ICD**
Percent Moisture	24.2	0.01	*	wt%	1	10/24/06

Qualifiers:
ND - Not Detected at the Reporting Limit
J - Analyte detected below quanititation limits
B - Analyte detected in the associated Method Blank
HT - Sample received past holding time
* - Non-accredited parameter
RL - Reporting / Quantitation Limit for the analysis
S - Spike Recovery outside accepted recovery limits
R - RPD outside accepted recovery limits
E - Value above quantitation range
H - Holding time exceeded

STAT Analysis Corporation
2255 West Harrison St., Suite B, Chicago, IL 60612-3505
Tel: (312) 733-0551 Fax: (312) 733-2386 STATinfo@STATAnalysis.com
Accreditation Numbers: IEPA ELAP 100445; ORELAP IL300001; AIHA 101160; NVLAP LabCode 101202-0

Date Reported: October 27, 2006
Date Printed: November 20, 2006

Client: Weaver Boos
Lab Order: 06100371
Project: 1945300-03, Precison Brand, Ellsworth Ind. Park
Lab ID: 06100371-008

Client Sample ID: PBW-1D 58-60'
Collection Date: 10/16/06 12:05:00 PM
Matrix: Soil

Analyses	Result	RL	Qualifier	Units	DF	Date Analyzed
Volatile Organic Compounds by GC/MS	**SW5035/8260B**			Prep Date: **10/18/06**		Analyst: **PS**
Acetone	ND	0.051		mg/Kg-dry	1	10/25/06
Benzene	ND	0.0051		mg/Kg-dry	1	10/25/06
Bromodichloromethane	ND	0.0051		mg/Kg-dry	1	10/25/06
Bromoform	ND	0.0051		mg/Kg-dry	1	10/25/06
Bromomethane	ND	0.01		mg/Kg-dry	1	10/25/06
2-Butanone	ND	0.01		mg/Kg-dry	1	10/25/06
Carbon disulfide	ND	0.0051		mg/Kg-dry	1	10/25/06
Carbon tetrachloride	ND	0.0051		mg/Kg-dry	1	10/25/06
Chlorobenzene	ND	0.0051		mg/Kg-dry	1	10/25/06
Dibromochloromethane	ND	0.0051		mg/Kg-dry	1	10/25/06
Chloroethane	ND	0.01		mg/Kg-dry	1	10/25/06
Chloroform	ND	0.0051		mg/Kg-dry	1	10/25/06
Chloromethane	ND	0.01		mg/Kg-dry	1	10/25/06
1,1-Dichloroethane	ND	0.0051		mg/Kg-dry	1	10/25/06
1,2-Dichloroethane	ND	0.0051		mg/Kg-dry	1	10/25/06
1,1-Dichloroethene	ND	0.0051		mg/Kg-dry	1	10/25/06
cis-1,2-Dichloroethene	ND	0.0051		mg/Kg-dry	1	10/25/06
trans-1,2-Dichloroethene	ND	0.0051		mg/Kg-dry	1	10/25/06
1,2-Dichloropropane	ND	0.0051		mg/Kg-dry	1	10/25/06
cis-1,3-Dichloropropene	ND	0.0021		mg/Kg-dry	1	10/25/06
trans-1,3-Dichloropropene	ND	0.0021		mg/Kg-dry	1	10/25/06
Ethylbenzene	ND	0.0051		mg/Kg-dry	1	10/25/06
2-Hexanone	ND	0.01		mg/Kg-dry	1	10/25/06
4-Methyl-2-pentanone	ND	0.01		mg/Kg-dry	1	10/25/06
Methylene chloride	ND	0.01		mg/Kg-dry	1	10/25/06
Methyl tert-butyl ether	ND	0.0051		mg/Kg-dry	1	10/25/06
Styrene	ND	0.0051		mg/Kg-dry	1	10/25/06
1,1,2,2-Tetrachloroethane	ND	0.0051		mg/Kg-dry	1	10/25/06
Tetrachloroethene	ND	0.0051		mg/Kg-dry	1	10/25/06
Toluene	ND	0.0051		mg/Kg-dry	1	10/25/06
1,1,1-Trichloroethane	ND	0.0051		mg/Kg-dry	1	10/25/06
1,1,2-Trichloroethane	ND	0.0051		mg/Kg-dry	1	10/25/06
Trichloroethene	ND	0.0051		mg/Kg-dry	1	10/25/06
Vinyl chloride	ND	0.0051		mg/Kg-dry	1	10/25/06
Xylenes, Total	ND	0.015		mg/Kg-dry	1	10/25/06
Percent Moisture	**D2974**			Prep Date: **10/23/06**		Analyst: **ICD**
Percent Moisture	12.8	0.01	*	wt%	1	10/24/06

Qualifiers:
ND - Not Detected at the Reporting Limit
J - Analyte detected below quanititation limits
B - Analyte detected in the associated Method Blank
HT - Sample received past holding time
* - Non-accredited parameter
RL - Reporting / Quantitation Limit for the analysis
S - Spike Recovery outside accepted recovery limits
R - RPD outside accepted recovery limits
E - Value above quantitation range
H - Holding time exceeded

STAT Analysis Corporation
2255 West Harrison St., Suite B, Chicago, IL 60612-3505
Tel: (312) 733-0551 Fax: (312) 733-2386 STATinfo@STATAnalysis.com
Accreditation Numbers: IEPA ELAP 100445; ORELAP IL300001; AIHA 101160; NVLAP LabCode 101202-0

Date Reported: October 27, 2006
Date Printed: November 20, 2006

Client: Weaver Boos
Lab Order: 06100371
Project: 1945300-03, Precison Brand, Ellsworth Ind. Park
Lab ID: 06100371-009

Client Sample ID: PBW-1D 67-69'
Collection Date: 10/16/06 12:25:00 PM
Matrix: Soil

Analyses	Result	RL	Qualifier	Units	DF	Date Analyzed
Volatile Organic Compounds by GC/MS	**SW5035/8260B**			Prep Date: **10/18/06**		Analyst: **PS**
Acetone	ND	0.046		mg/Kg-dry	1	10/25/06
Benzene	ND	0.0046		mg/Kg-dry	1	10/25/06
Bromodichloromethane	ND	0.0046		mg/Kg-dry	1	10/25/06
Bromoform	ND	0.0046		mg/Kg-dry	1	10/25/06
Bromomethane	ND	0.0091		mg/Kg-dry	1	10/25/06
2-Butanone	ND	0.0091		mg/Kg-dry	1	10/25/06
Carbon disulfide	ND	0.0046		mg/Kg-dry	1	10/25/06
Carbon tetrachloride	ND	0.0046		mg/Kg-dry	1	10/25/06
Chlorobenzene	ND	0.0046		mg/Kg-dry	1	10/25/06
Dibromochloromethane	ND	0.0046		mg/Kg-dry	1	10/25/06
Chloroethane	ND	0.0091		mg/Kg-dry	1	10/25/06
Chloroform	ND	0.0046		mg/Kg-dry	1	10/25/06
Chloromethane	ND	0.0091		mg/Kg-dry	1	10/25/06
1,1-Dichloroethane	ND	0.0046		mg/Kg-dry	1	10/25/06
1,2-Dichloroethane	ND	0.0046		mg/Kg-dry	1	10/25/06
1,1-Dichloroethene	ND	0.0046		mg/Kg-dry	1	10/25/06
cis-1,2-Dichloroethene	ND	0.0046		mg/Kg-dry	1	10/25/06
trans-1,2-Dichloroethene	ND	0.0046		mg/Kg-dry	1	10/25/06
1,2-Dichloropropane	ND	0.0046		mg/Kg-dry	1	10/25/06
cis-1,3-Dichloropropene	ND	0.0018		mg/Kg-dry	1	10/25/06
trans-1,3-Dichloropropene	ND	0.0018		mg/Kg-dry	1	10/25/06
Ethylbenzene	ND	0.0046		mg/Kg-dry	1	10/25/06
2-Hexanone	ND	0.0091		mg/Kg-dry	1	10/25/06
4-Methyl-2-pentanone	ND	0.0091		mg/Kg-dry	1	10/25/06
Methylene chloride	ND	0.0091		mg/Kg-dry	1	10/25/06
Methyl tert-butyl ether	ND	0.0046		mg/Kg-dry	1	10/25/06
Styrene	ND	0.0046		mg/Kg-dry	1	10/25/06
1,1,2,2-Tetrachloroethane	ND	0.0046		mg/Kg-dry	1	10/25/06
Tetrachloroethene	ND	0.0046		mg/Kg-dry	1	10/25/06
Toluene	ND	0.0046		mg/Kg-dry	1	10/25/06
1,1,1-Trichloroethane	ND	0.0046		mg/Kg-dry	1	10/25/06
1,1,2-Trichloroethane	ND	0.0046		mg/Kg-dry	1	10/25/06
Trichloroethene	ND	0.0046		mg/Kg-dry	1	10/25/06
Vinyl chloride	ND	0.0046		mg/Kg-dry	1	10/25/06
Xylenes, Total	ND	0.014		mg/Kg-dry	1	10/25/06
Percent Moisture	**D2974**			Prep Date: **10/23/06**		Analyst: **ICD**
Percent Moisture	13.2	0.01	*	wt%	1	10/24/06

Qualifiers:
ND - Not Detected at the Reporting Limit
J - Analyte detected below quanititation limits
B - Analyte detected in the associated Method Blank
HT - Sample received past holding time
* - Non-accredited parameter
RL - Reporting / Quantitation Limit for the analysis
S - Spike Recovery outside accepted recovery limits
R - RPD outside accepted recovery limits
E - Value above quantitation range
H - Holding time exceeded

STAT Analysis Corporation
2255 West Harrison St., Suite B, Chicago, IL 60612-3505
Tel: (312) 733-0551 Fax: (312) 733-2386 STATinfo@STATAnalysis.com
Accreditation Numbers: IEPA ELAP 100445; ORELAP IL300001; AIHA 101160; NVLAP LabCode 101202-0

Date Reported: October 27, 2006
Date Printed: November 20, 2006

Client: Weaver Boos
Lab Order: 06100371
Project: 1945300-03, Precison Brand, Ellsworth Ind. Park
Lab ID: 06100371-010

Client Sample ID: PBW-1D 79-81'
Collection Date: 10/16/06 12:45:00 PM
Matrix: Soil

Analyses	Result	RL	Qualifier	Units	DF	Date Analyzed
Volatile Organic Compounds by GC/MS	**SW5035/8260B**			Prep Date: **10/18/06**		Analyst: **PS**
Acetone	ND	0.044		mg/Kg-dry	1	10/25/06
Benzene	ND	0.0044		mg/Kg-dry	1	10/25/06
Bromodichloromethane	ND	0.0044		mg/Kg-dry	1	10/25/06
Bromoform	ND	0.0044		mg/Kg-dry	1	10/25/06
Bromomethane	ND	0.0088		mg/Kg-dry	1	10/25/06
2-Butanone	ND	0.0088		mg/Kg-dry	1	10/25/06
Carbon disulfide	ND	0.0044		mg/Kg-dry	1	10/25/06
Carbon tetrachloride	ND	0.0044		mg/Kg-dry	1	10/25/06
Chlorobenzene	ND	0.0044		mg/Kg-dry	1	10/25/06
Dibromochloromethane	ND	0.0044		mg/Kg-dry	1	10/25/06
Chloroethane	ND	0.0088		mg/Kg-dry	1	10/25/06
Chloroform	ND	0.0044		mg/Kg-dry	1	10/25/06
Chloromethane	ND	0.0088		mg/Kg-dry	1	10/25/06
1,1-Dichloroethane	ND	0.0044		mg/Kg-dry	1	10/25/06
1,2-Dichloroethane	ND	0.0044		mg/Kg-dry	1	10/25/06
1,1-Dichloroethene	ND	0.0044		mg/Kg-dry	1	10/25/06
cis-1,2-Dichloroethene	ND	0.0044		mg/Kg-dry	1	10/25/06
trans-1,2-Dichloroethene	ND	0.0044		mg/Kg-dry	1	10/25/06
1,2-Dichloropropane	ND	0.0044		mg/Kg-dry	1	10/25/06
cis-1,3-Dichloropropene	ND	0.0018		mg/Kg-dry	1	10/25/06
trans-1,3-Dichloropropene	ND	0.0018		mg/Kg-dry	1	10/25/06
Ethylbenzene	ND	0.0044		mg/Kg-dry	1	10/25/06
2-Hexanone	ND	0.0088		mg/Kg-dry	1	10/25/06
4-Methyl-2-pentanone	ND	0.0088		mg/Kg-dry	1	10/25/06
Methylene chloride	ND	0.0088		mg/Kg-dry	1	10/25/06
Methyl tert-butyl ether	ND	0.0044		mg/Kg-dry	1	10/25/06
Styrene	ND	0.0044		mg/Kg-dry	1	10/25/06
1,1,2,2-Tetrachloroethane	ND	0.0044		mg/Kg-dry	1	10/25/06
Tetrachloroethene	ND	0.0044		mg/Kg-dry	1	10/25/06
Toluene	ND	0.0044		mg/Kg-dry	1	10/25/06
1,1,1-Trichloroethane	ND	0.0044		mg/Kg-dry	1	10/25/06
1,1,2-Trichloroethane	ND	0.0044		mg/Kg-dry	1	10/25/06
Trichloroethene	ND	0.0044		mg/Kg-dry	1	10/25/06
Vinyl chloride	ND	0.0044		mg/Kg-dry	1	10/25/06
Xylenes, Total	ND	0.013		mg/Kg-dry	1	10/25/06
Percent Moisture	**D2974**			Prep Date: **10/23/06**		Analyst: **ICD**
Percent Moisture	4.57	0.01	*	wt%	1	10/24/06

Qualifiers:
ND - Not Detected at the Reporting Limit
J - Analyte detected below quanititation limits
B - Analyte detected in the associated Method Blank
HT - Sample received past holding time
* - Non-accredited parameter
RL - Reporting / Quantitation Limit for the analysis
S - Spike Recovery outside accepted recovery limits
R - RPD outside accepted recovery limits
E - Value above quantitation range
H - Holding time exceeded

STAT Analysis Corporation
2255 West Harrison St., Suite B, Chicago, IL 60612-3505
Tel: (312) 733-0551 Fax: (312) 733-2386 STATinfo@STATAnalysis.com
Accreditation Numbers: IEPA ELAP 100445; ORELAP IL300001; AIHA 101160; NVLAP LabCode 101202-0

Date Reported: October 27, 2006
Date Printed: November 20, 2006

Client: Weaver Boos
Lab Order: 06100371
Project: 1945300-03, Precison Brand, Ellsworth Ind. Park
Lab ID: 06100371-011

Client Sample ID: PBW-1D 91-93'
Collection Date: 10/16/06 1:20:00 PM
Matrix: Soil

Analyses	Result	RL	Qualifier	Units	DF	Date Analyzed
Volatile Organic Compounds by GC/MS	**SW5035/8260B**			Prep Date: **10/18/06**		Analyst: **PS**
Acetone	ND	0.052		mg/Kg-dry	1	10/25/06
Benzene	ND	0.0052		mg/Kg-dry	1	10/25/06
Bromodichloromethane	ND	0.0052		mg/Kg-dry	1	10/25/06
Bromoform	ND	0.0052		mg/Kg-dry	1	10/25/06
Bromomethane	ND	0.01		mg/Kg-dry	1	10/25/06
2-Butanone	ND	0.01		mg/Kg-dry	1	10/25/06
Carbon disulfide	ND	0.0052		mg/Kg-dry	1	10/25/06
Carbon tetrachloride	ND	0.0052		mg/Kg-dry	1	10/25/06
Chlorobenzene	ND	0.0052		mg/Kg-dry	1	10/25/06
Dibromochloromethane	ND	0.0052		mg/Kg-dry	1	10/25/06
Chloroethane	ND	0.01		mg/Kg-dry	1	10/25/06
Chloroform	ND	0.0052		mg/Kg-dry	1	10/25/06
Chloromethane	ND	0.01		mg/Kg-dry	1	10/25/06
1,1-Dichloroethane	ND	0.0052		mg/Kg-dry	1	10/25/06
1,2-Dichloroethane	ND	0.0052		mg/Kg-dry	1	10/25/06
1,1-Dichloroethene	ND	0.0052		mg/Kg-dry	1	10/25/06
cis-1,2-Dichloroethene	ND	0.0052		mg/Kg-dry	1	10/25/06
trans-1,2-Dichloroethene	ND	0.0052		mg/Kg-dry	1	10/25/06
1,2-Dichloropropane	ND	0.0052		mg/Kg-dry	1	10/25/06
cis-1,3-Dichloropropene	ND	0.0021		mg/Kg-dry	1	10/25/06
trans-1,3-Dichloropropene	ND	0.0021		mg/Kg-dry	1	10/25/06
Ethylbenzene	ND	0.0052		mg/Kg-dry	1	10/25/06
2-Hexanone	ND	0.01		mg/Kg-dry	1	10/25/06
4-Methyl-2-pentanone	ND	0.01		mg/Kg-dry	1	10/25/06
Methylene chloride	ND	0.01		mg/Kg-dry	1	10/25/06
Methyl tert-butyl ether	ND	0.0052		mg/Kg-dry	1	10/25/06
Styrene	ND	0.0052		mg/Kg-dry	1	10/25/06
1,1,2,2-Tetrachloroethane	ND	0.0052		mg/Kg-dry	1	10/25/06
Tetrachloroethene	ND	0.0052		mg/Kg-dry	1	10/25/06
Toluene	ND	0.0052		mg/Kg-dry	1	10/25/06
1,1,1-Trichloroethane	ND	0.0052		mg/Kg-dry	1	10/25/06
1,1,2-Trichloroethane	ND	0.0052		mg/Kg-dry	1	10/25/06
Trichloroethene	ND	0.0052		mg/Kg-dry	1	10/25/06
Vinyl chloride	ND	0.0052		mg/Kg-dry	1	10/25/06
Xylenes, Total	ND	0.016		mg/Kg-dry	1	10/25/06
Percent Moisture	**D2974**			Prep Date: **10/23/06**		Analyst: **ICD**
Percent Moisture	10.3	0.01	*	wt%	1	10/24/06

Qualifiers:
ND - Not Detected at the Reporting Limit
J - Analyte detected below quanititation limits
B - Analyte detected in the associated Method Blank
HT - Sample received past holding time
* - Non-accredited parameter
RL - Reporting / Quantitation Limit for the analysis
S - Spike Recovery outside accepted recovery limits
R - RPD outside accepted recovery limits
E - Value above quantitation range
H - Holding time exceeded

STAT Analysis Corporation
2255 West Harrison St., Suite B, Chicago, IL 60612-3505
Tel: (312) 733-0551 Fax: (312) 733-2386 STATinfo@STATAnalysis.com
Accreditation Numbers: IEPA ELAP 100445; ORELAP IL300001; AIHA 101160; NVLAP LabCode 101202-0

Date Reported: October 27, 2006
Date Printed: November 20, 2006

Client: Weaver Boos
Lab Order: 06100371
Project: 1945300-03, Precison Brand, Ellsworth Ind. Park
Lab ID: 06100371-012

Client Sample ID: EB-1
Collection Date: 10/16/06 9:45:00 AM
Matrix: Water

Analyses	Result	RL	Qualifier	Units	DF	Date Analyzed
Volatile Organic Compounds by GC/MS	**SW8260B (SW5030B)**			Prep Date:		Analyst: **PS**
Acetone	ND	0.01		mg/L	1	10/21/06
Benzene	ND	0.005		mg/L	1	10/21/06
Bromodichloromethane	ND	0.005		mg/L	1	10/21/06
Bromoform	ND	0.005		mg/L	1	10/21/06
Bromomethane	ND	0.01		mg/L	1	10/21/06
2-Butanone	ND	0.01		mg/L	1	10/21/06
Carbon disulfide	ND	0.005		mg/L	1	10/21/06
Carbon tetrachloride	ND	0.005		mg/L	1	10/21/06
Chlorobenzene	ND	0.005		mg/L	1	10/21/06
Dibromochloromethane	ND	0.005		mg/L	1	10/21/06
Chloroethane	ND	0.01		mg/L	1	10/21/06
Chloroform	ND	0.005		mg/L	1	10/21/06
Chloromethane	ND	0.01		mg/L	1	10/21/06
1,1-Dichloroethane	ND	0.005		mg/L	1	10/21/06
1,2-Dichloroethane	ND	0.005		mg/L	1	10/21/06
1,1-Dichloroethene	ND	0.005		mg/L	1	10/21/06
cis-1,2-Dichloroethene	ND	0.005		mg/L	1	10/21/06
trans-1,2-Dichloroethene	ND	0.005		mg/L	1	10/21/06
1,2-Dichloropropane	ND	0.005		mg/L	1	10/21/06
cis-1,3-Dichloropropene	ND	0.001		mg/L	1	10/21/06
trans-1,3-Dichloropropene	ND	0.001		mg/L	1	10/21/06
Ethylbenzene	ND	0.005		mg/L	1	10/21/06
2-Hexanone	ND	0.01		mg/L	1	10/21/06
4-Methyl-2-pentanone	ND	0.01		mg/L	1	10/21/06
Methylene chloride	ND	0.005		mg/L	1	10/21/06
Methyl tert-butyl ether	ND	0.005		mg/L	1	10/21/06
Styrene	ND	0.005		mg/L	1	10/21/06
1,1,2,2-Tetrachloroethane	ND	0.005		mg/L	1	10/21/06
Tetrachloroethene	ND	0.005		mg/L	1	10/21/06
Toluene	ND	0.005		mg/L	1	10/21/06
1,1,1-Trichloroethane	ND	0.005		mg/L	1	10/21/06
1,1,2-Trichloroethane	ND	0.005		mg/L	1	10/21/06
Trichloroethene	ND	0.005		mg/L	1	10/21/06
Vinyl chloride	ND	0.002		mg/L	1	10/21/06
Xylenes, Total	ND	0.015		mg/L	1	10/21/06

Qualifiers:
ND - Not Detected at the Reporting Limit
J - Analyte detected below quanititation limits
B - Analyte detected in the associated Method Blank
HT - Sample received past holding time
* - Non-accredited parameter
RL - Reporting / Quantitation Limit for the analysis
S - Spike Recovery outside accepted recovery limits
R - RPD outside accepted recovery limits
E - Value above quantitation range
H - Holding time exceeded

STAT Analysis Corporation
2255 West Harrison St., Suite B, Chicago, IL 60612-3505
Tel: (312) 733-0551 Fax: (312) 733-2386 STATinfo@STATAnalysis.com
Accreditation Numbers: IEPA ELAP 100445; ORELAP IL300001; AIHA 101160; NVLAP LabCode 101202-0

Date Reported: October 27, 2006
Date Printed: November 20, 2006

Client: Weaver Boos
Lab Order: 06100371
Project: 1945300-03, Precison Brand, Ellsworth Ind. Park
Lab ID: 06100371-013

Client Sample ID: EB-2
Collection Date: 10/16/06 1:50:00 PM
Matrix: Water

Analyses	Result	RL	Qualifier	Units	DF	Date Analyzed
Volatile Organic Compounds by GC/MS	**SW8260B (SW5030B)**			Prep Date:		Analyst: **PS**
Acetone	ND	0.01		mg/L	1	10/21/06
Benzene	ND	0.005		mg/L	1	10/21/06
Bromodichloromethane	0.0084	0.005		mg/L	1	10/21/06
Bromoform	ND	0.005		mg/L	1	10/21/06
Bromomethane	ND	0.01		mg/L	1	10/21/06
2-Butanone	ND	0.01		mg/L	1	10/21/06
Carbon disulfide	ND	0.005		mg/L	1	10/21/06
Carbon tetrachloride	ND	0.005		mg/L	1	10/21/06
Chlorobenzene	ND	0.005		mg/L	1	10/21/06
Dibromochloromethane	ND	0.005		mg/L	1	10/21/06
Chloroethane	ND	0.01		mg/L	1	10/21/06
Chloroform	0.013	0.005		mg/L	1	10/21/06
Chloromethane	ND	0.01		mg/L	1	10/21/06
1,1-Dichloroethane	ND	0.005		mg/L	1	10/21/06
1,2-Dichloroethane	ND	0.005		mg/L	1	10/21/06
1,1-Dichloroethene	ND	0.005		mg/L	1	10/21/06
cis-1,2-Dichloroethene	ND	0.005		mg/L	1	10/21/06
trans-1,2-Dichloroethene	ND	0.005		mg/L	1	10/21/06
1,2-Dichloropropane	ND	0.005		mg/L	1	10/21/06
cis-1,3-Dichloropropene	ND	0.001		mg/L	1	10/21/06
trans-1,3-Dichloropropene	ND	0.001		mg/L	1	10/21/06
Ethylbenzene	ND	0.005		mg/L	1	10/21/06
2-Hexanone	ND	0.01		mg/L	1	10/21/06
4-Methyl-2-pentanone	ND	0.01		mg/L	1	10/21/06
Methylene chloride	ND	0.005		mg/L	1	10/21/06
Methyl tert-butyl ether	ND	0.005		mg/L	1	10/21/06
Styrene	ND	0.005		mg/L	1	10/21/06
1,1,2,2-Tetrachloroethane	ND	0.005		mg/L	1	10/21/06
Tetrachloroethene	ND	0.005		mg/L	1	10/21/06
Toluene	ND	0.005		mg/L	1	10/21/06
1,1,1-Trichloroethane	ND	0.005		mg/L	1	10/21/06
1,1,2-Trichloroethane	ND	0.005		mg/L	1	10/21/06
Trichloroethene	ND	0.005		mg/L	1	10/21/06
Vinyl chloride	ND	0.002		mg/L	1	10/21/06
Xylenes, Total	ND	0.015		mg/L	1	10/21/06

Qualifiers:
ND - Not Detected at the Reporting Limit
J - Analyte detected below quanititation limits
B - Analyte detected in the associated Method Blank
HT - Sample received past holding time
* - Non-accredited parameter
RL - Reporting / Quantitation Limit for the analysis
S - Spike Recovery outside accepted recovery limits
R - RPD outside accepted recovery limits
E - Value above quantitation range
H - Holding time exceeded

STAT Analysis Corporation
2255 West Harrison St., Suite B, Chicago, IL 60612-3505
Tel: (312) 733-0551 Fax: (312) 733-2386 STATinfo@STATAnalysis.com
Accreditation Numbers: IEPA ELAP 100445; ORELAP IL300001; AIHA 101160; NVLAP LabCode 101202-0

Date Reported: October 27, 2006
Date Printed: November 20, 2006

Client: Weaver Boos
Lab Order: 06100371
Project: 1945300-03, Precison Brand, Ellsworth Ind. Park
Lab ID: 06100371-014

Client Sample ID: Trip Blank
Collection Date:
Matrix: Water

Analyses	Result	RL	Qualifier	Units	DF	Date Analyzed
Volatile Organic Compounds by GC/MS	**SW8260B (SW5030B)**			Prep Date:		Analyst: **PS**
Acetone	ND	0.01		mg/L	1	10/21/06
Benzene	ND	0.005		mg/L	1	10/21/06
Bromodichloromethane	ND	0.005		mg/L	1	10/21/06
Bromoform	ND	0.005		mg/L	1	10/21/06
Bromomethane	ND	0.01		mg/L	1	10/21/06
2-Butanone	ND	0.01		mg/L	1	10/21/06
Carbon disulfide	ND	0.005		mg/L	1	10/21/06
Carbon tetrachloride	ND	0.005		mg/L	1	10/21/06
Chlorobenzene	ND	0.005		mg/L	1	10/21/06
Dibromochloromethane	ND	0.005		mg/L	1	10/21/06
Chloroethane	ND	0.01		mg/L	1	10/21/06
Chloroform	ND	0.005		mg/L	1	10/21/06
Chloromethane	ND	0.01		mg/L	1	10/21/06
1,1-Dichloroethane	ND	0.005		mg/L	1	10/21/06
1,2-Dichloroethane	ND	0.005		mg/L	1	10/21/06
1,1-Dichloroethene	ND	0.005		mg/L	1	10/21/06
cis-1,2-Dichloroethene	ND	0.005		mg/L	1	10/21/06
trans-1,2-Dichloroethene	ND	0.005		mg/L	1	10/21/06
1,2-Dichloropropane	ND	0.005		mg/L	1	10/21/06
cis-1,3-Dichloropropene	ND	0.001		mg/L	1	10/21/06
trans-1,3-Dichloropropene	ND	0.001		mg/L	1	10/21/06
Ethylbenzene	ND	0.005		mg/L	1	10/21/06
2-Hexanone	ND	0.01		mg/L	1	10/21/06
4-Methyl-2-pentanone	ND	0.01		mg/L	1	10/21/06
Methylene chloride	ND	0.005		mg/L	1	10/21/06
Methyl tert-butyl ether	ND	0.005		mg/L	1	10/21/06
Styrene	ND	0.005		mg/L	1	10/21/06
1,1,2,2-Tetrachloroethane	ND	0.005		mg/L	1	10/21/06
Tetrachloroethene	ND	0.005		mg/L	1	10/21/06
Toluene	ND	0.005		mg/L	1	10/21/06
1,1,1-Trichloroethane	ND	0.005		mg/L	1	10/21/06
1,1,2-Trichloroethane	ND	0.005		mg/L	1	10/21/06
Trichloroethene	ND	0.005		mg/L	1	10/21/06
Vinyl chloride	ND	0.002		mg/L	1	10/21/06
Xylenes, Total	ND	0.015		mg/L	1	10/21/06

Qualifiers:
ND - Not Detected at the Reporting Limit
J - Analyte detected below quanititation limits
B - Analyte detected in the associated Method Blank
HT - Sample received past holding time
* - Non-accredited parameter
RL - Reporting / Quantitation Limit for the analysis
S - Spike Recovery outside accepted recovery limits
R - RPD outside accepted recovery limits
E - Value above quantitation range
H - Holding time exceeded

STAT Analysis Corporation
2255 West Harrison St., Suite B, Chicago, IL 60612-3505
Tel: (312) 733-0551 Fax: (312) 733-2386 STATinfo@STATAnalysis.com
Accreditation Numbers: IEPA ELAP 100445; ORELAP IL300001; AIHA 101160; NVLAP LabCode 101202-0

Date Reported: October 27, 2006
Date Printed: November 20, 2006

Client: Weaver Boos
Lab Order: 06100371
Project: 1945300-03, Precison Brand, Ellsworth Ind. Park
Lab ID: 06100371-015

Client Sample ID: PBW-3D-8-10'
Collection Date: 10/17/06 9:15:00 AM
Matrix: Soil

Analyses	Result	RL	Qualifier	Units	DF	Date Analyzed
Volatile Organic Compounds by GC/MS	**SW5035/8260B**			Prep Date: **10/18/06**		Analyst: **PS**
Acetone	ND	0.053		mg/Kg-dry	1	10/25/06
Benzene	ND	0.0053		mg/Kg-dry	1	10/25/06
Bromodichloromethane	ND	0.0053		mg/Kg-dry	1	10/25/06
Bromoform	ND	0.0053		mg/Kg-dry	1	10/25/06
Bromomethane	ND	0.011		mg/Kg-dry	1	10/25/06
2-Butanone	ND	0.011		mg/Kg-dry	1	10/25/06
Carbon disulfide	ND	0.0053		mg/Kg-dry	1	10/25/06
Carbon tetrachloride	ND	0.0053		mg/Kg-dry	1	10/25/06
Chlorobenzene	ND	0.0053		mg/Kg-dry	1	10/25/06
Dibromochloromethane	ND	0.0053		mg/Kg-dry	1	10/25/06
Chloroethane	ND	0.011		mg/Kg-dry	1	10/25/06
Chloroform	ND	0.0053		mg/Kg-dry	1	10/25/06
Chloromethane	ND	0.011		mg/Kg-dry	1	10/25/06
1,1-Dichloroethane	0.0048	0.0053	J	mg/Kg-dry	1	10/25/06
1,2-Dichloroethane	ND	0.0053		mg/Kg-dry	1	10/25/06
1,1-Dichloroethene	ND	0.0053		mg/Kg-dry	1	10/25/06
cis-1,2-Dichloroethene	ND	0.0053		mg/Kg-dry	1	10/25/06
trans-1,2-Dichloroethene	ND	0.0053		mg/Kg-dry	1	10/25/06
1,2-Dichloropropane	ND	0.0053		mg/Kg-dry	1	10/25/06
cis-1,3-Dichloropropene	ND	0.0021		mg/Kg-dry	1	10/25/06
trans-1,3-Dichloropropene	ND	0.0021		mg/Kg-dry	1	10/25/06
Ethylbenzene	ND	0.0053		mg/Kg-dry	1	10/25/06
2-Hexanone	ND	0.011		mg/Kg-dry	1	10/25/06
4-Methyl-2-pentanone	ND	0.011		mg/Kg-dry	1	10/25/06
Methylene chloride	ND	0.011		mg/Kg-dry	1	10/25/06
Methyl tert-butyl ether	ND	0.0053		mg/Kg-dry	1	10/25/06
Styrene	ND	0.0053		mg/Kg-dry	1	10/25/06
1,1,2,2-Tetrachloroethane	ND	0.0053		mg/Kg-dry	1	10/25/06
Tetrachloroethene	ND	0.0053		mg/Kg-dry	1	10/25/06
Toluene	ND	0.0053		mg/Kg-dry	1	10/25/06
1,1,1-Trichloroethane	0.014	0.0053		mg/Kg-dry	1	10/25/06
1,1,2-Trichloroethane	ND	0.0053		mg/Kg-dry	1	10/25/06
Trichloroethene	0.0013	0.0053	J	mg/Kg-dry	1	10/25/06
Vinyl chloride	ND	0.0053		mg/Kg-dry	1	10/25/06
Xylenes, Total	ND	0.016		mg/Kg-dry	1	10/25/06
Percent Moisture	**D2974**			Prep Date: **10/23/06**		Analyst: **ICD**
Percent Moisture	16.0	0.01	*	wt%	1	10/24/06

Qualifiers:
ND - Not Detected at the Reporting Limit
J - Analyte detected below quanititation limits
B - Analyte detected in the associated Method Blank
HT - Sample received past holding time
* - Non-accredited parameter
RL - Reporting / Quantitation Limit for the analysis
S - Spike Recovery outside accepted recovery limits
R - RPD outside accepted recovery limits
E - Value above quantitation range
H - Holding time exceeded

STAT Analysis Corporation
2255 West Harrison St., Suite B, Chicago, IL 60612-3505
Tel: (312) 733-0551 Fax: (312) 733-2386 STATinfo@STATAnalysis.com
Accreditation Numbers: IEPA ELAP 100445; ORELAP IL300001; AIHA 101160; NVLAP LabCode 101202-0

Date Reported: October 27, 2006
Date Printed: November 20, 2006

Client: Weaver Boos
Lab Order: 06100371
Project: 1945300-03, Precison Brand, Ellsworth Ind. Park
Lab ID: 06100371-016

Client Sample ID: PBW-3D 30-32'
Collection Date: 10/17/06 10:30:00 AM
Matrix: Soil

Analyses	Result	RL	Qualifier	Units	DF	Date Analyzed
Volatile Organic Compounds by GC/MS	**SW5035/8260B**			Prep Date: **10/18/06**		Analyst: **PS**
Acetone	ND	0.044		mg/Kg-dry	1	10/25/06
Benzene	ND	0.0044		mg/Kg-dry	1	10/25/06
Bromodichloromethane	ND	0.0044		mg/Kg-dry	1	10/25/06
Bromoform	ND	0.0044		mg/Kg-dry	1	10/25/06
Bromomethane	ND	0.0089		mg/Kg-dry	1	10/25/06
2-Butanone	ND	0.0089		mg/Kg-dry	1	10/25/06
Carbon disulfide	ND	0.0044		mg/Kg-dry	1	10/25/06
Carbon tetrachloride	ND	0.0044		mg/Kg-dry	1	10/25/06
Chlorobenzene	ND	0.0044		mg/Kg-dry	1	10/25/06
Dibromochloromethane	ND	0.0044		mg/Kg-dry	1	10/25/06
Chloroethane	ND	0.0089		mg/Kg-dry	1	10/25/06
Chloroform	ND	0.0044		mg/Kg-dry	1	10/25/06
Chloromethane	ND	0.0089		mg/Kg-dry	1	10/25/06
1,1-Dichloroethane	ND	0.0044		mg/Kg-dry	1	10/25/06
1,2-Dichloroethane	ND	0.0044		mg/Kg-dry	1	10/25/06
1,1-Dichloroethene	ND	0.0044		mg/Kg-dry	1	10/25/06
cis-1,2-Dichloroethene	ND	0.0044		mg/Kg-dry	1	10/25/06
trans-1,2-Dichloroethene	ND	0.0044		mg/Kg-dry	1	10/25/06
1,2-Dichloropropane	ND	0.0044		mg/Kg-dry	1	10/25/06
cis-1,3-Dichloropropene	ND	0.0018		mg/Kg-dry	1	10/25/06
trans-1,3-Dichloropropene	ND	0.0018		mg/Kg-dry	1	10/25/06
Ethylbenzene	ND	0.0044		mg/Kg-dry	1	10/25/06
2-Hexanone	ND	0.0089		mg/Kg-dry	1	10/25/06
4-Methyl-2-pentanone	ND	0.0089		mg/Kg-dry	1	10/25/06
Methylene chloride	ND	0.0089		mg/Kg-dry	1	10/25/06
Methyl tert-butyl ether	ND	0.0044		mg/Kg-dry	1	10/25/06
Styrene	ND	0.0044		mg/Kg-dry	1	10/25/06
1,1,2,2-Tetrachloroethane	ND	0.0044		mg/Kg-dry	1	10/25/06
Tetrachloroethene	ND	0.0044		mg/Kg-dry	1	10/25/06
Toluene	ND	0.0044		mg/Kg-dry	1	10/25/06
1,1,1-Trichloroethane	ND	0.0044		mg/Kg-dry	1	10/25/06
1,1,2-Trichloroethane	ND	0.0044		mg/Kg-dry	1	10/25/06
Trichloroethene	ND	0.0044		mg/Kg-dry	1	10/25/06
Vinyl chloride	ND	0.0044		mg/Kg-dry	1	10/25/06
Xylenes, Total	ND	0.013		mg/Kg-dry	1	10/25/06
Percent Moisture	**D2974**			Prep Date: **10/23/06**		Analyst: **ICD**
Percent Moisture	12.4	0.01	*	wt%	1	10/24/06

Qualifiers:
ND - Not Detected at the Reporting Limit
J - Analyte detected below quanititation limits
B - Analyte detected in the associated Method Blank
HT - Sample received past holding time
* - Non-accredited parameter
RL - Reporting / Quantitation Limit for the analysis
S - Spike Recovery outside accepted recovery limits
R - RPD outside accepted recovery limits
E - Value above quantitation range
H - Holding time exceeded

STAT Analysis Corporation
2255 West Harrison St., Suite B, Chicago, IL 60612-3505
Tel: (312) 733-0551 Fax: (312) 733-2386 STATinfo@STATAnalysis.com
Accreditation Numbers: IEPA ELAP 100445; ORELAP IL300001; AIHA 101160; NVLAP LabCode 101202-0

Date Reported: October 27, 2006
Date Printed: November 20, 2006

Client: Weaver Boos
Lab Order: 06100371
Project: 1945300-03, Precison Brand, Ellsworth Ind. Park
Lab ID: 06100371-017

Client Sample ID: PBW-3D 30-32'D
Collection Date: 10/17/06 10:35:00 AM
Matrix: Soil

Analyses	Result	RL	Qualifier	Units	DF	Date Analyzed
Volatile Organic Compounds by GC/MS	**SW5035/8260B**			Prep Date: **10/18/06**		Analyst: **PS**
Acetone	ND	0.047		mg/Kg-dry	1	10/25/06
Benzene	ND	0.0047		mg/Kg-dry	1	10/25/06
Bromodichloromethane	ND	0.0047		mg/Kg-dry	1	10/25/06
Bromoform	ND	0.0047		mg/Kg-dry	1	10/25/06
Bromomethane	ND	0.0094		mg/Kg-dry	1	10/25/06
2-Butanone	ND	0.0094		mg/Kg-dry	1	10/25/06
Carbon disulfide	ND	0.0047		mg/Kg-dry	1	10/25/06
Carbon tetrachloride	ND	0.0047		mg/Kg-dry	1	10/25/06
Chlorobenzene	ND	0.0047		mg/Kg-dry	1	10/25/06
Dibromochloromethane	ND	0.0047		mg/Kg-dry	1	10/25/06
Chloroethane	ND	0.0094		mg/Kg-dry	1	10/25/06
Chloroform	ND	0.0047		mg/Kg-dry	1	10/25/06
Chloromethane	ND	0.0094		mg/Kg-dry	1	10/25/06
1,1-Dichloroethane	ND	0.0047		mg/Kg-dry	1	10/25/06
1,2-Dichloroethane	ND	0.0047		mg/Kg-dry	1	10/25/06
1,1-Dichloroethene	ND	0.0047		mg/Kg-dry	1	10/25/06
cis-1,2-Dichloroethene	ND	0.0047		mg/Kg-dry	1	10/25/06
trans-1,2-Dichloroethene	ND	0.0047		mg/Kg-dry	1	10/25/06
1,2-Dichloropropane	ND	0.0047		mg/Kg-dry	1	10/25/06
cis-1,3-Dichloropropene	ND	0.0019		mg/Kg-dry	1	10/25/06
trans-1,3-Dichloropropene	ND	0.0019		mg/Kg-dry	1	10/25/06
Ethylbenzene	ND	0.0047		mg/Kg-dry	1	10/25/06
2-Hexanone	ND	0.0094		mg/Kg-dry	1	10/25/06
4-Methyl-2-pentanone	ND	0.0094		mg/Kg-dry	1	10/25/06
Methylene chloride	ND	0.0094		mg/Kg-dry	1	10/25/06
Methyl tert-butyl ether	ND	0.0047		mg/Kg-dry	1	10/25/06
Styrene	ND	0.0047		mg/Kg-dry	1	10/25/06
1,1,2,2-Tetrachloroethane	ND	0.0047		mg/Kg-dry	1	10/25/06
Tetrachloroethene	ND	0.0047		mg/Kg-dry	1	10/25/06
Toluene	ND	0.0047		mg/Kg-dry	1	10/25/06
1,1,1-Trichloroethane	ND	0.0047		mg/Kg-dry	1	10/25/06
1,1,2-Trichloroethane	ND	0.0047		mg/Kg-dry	1	10/25/06
Trichloroethene	ND	0.0047		mg/Kg-dry	1	10/25/06
Vinyl chloride	ND	0.0047		mg/Kg-dry	1	10/25/06
Xylenes, Total	ND	0.014		mg/Kg-dry	1	10/25/06
Percent Moisture	**D2974**			Prep Date: **10/23/06**		Analyst: **ICD**
Percent Moisture	12.5	0.01	*	wt%	1	10/24/06

Qualifiers:
ND - Not Detected at the Reporting Limit
J - Analyte detected below quanititation limits
B - Analyte detected in the associated Method Blank
HT - Sample received past holding time
* - Non-accredited parameter
RL - Reporting / Quantitation Limit for the analysis
S - Spike Recovery outside accepted recovery limits
R - RPD outside accepted recovery limits
E - Value above quantitation range
H - Holding time exceeded

STAT Analysis Corporation
2255 West Harrison St., Suite B, Chicago, IL 60612-3505
Tel: (312) 733-0551 Fax: (312) 733-2386 STATinfo@STATAnalysis.com
Accreditation Numbers: IEPA ELAP 100445; ORELAP IL300001; AIHA 101160; NVLAP LabCode 101202-0

Date Reported: October 27, 2006
Date Printed: November 20, 2006

Client: Weaver Boos
Lab Order: 06100371
Project: 1945300-03, Precison Brand, Ellsworth Ind. Park
Lab ID: 06100371-018

Client Sample ID: PBW-3D 43.5-45'
Collection Date: 10/17/06 11:05:00 AM
Matrix: Soil

Analyses	Result	RL	Qualifier	Units	DF	Date Analyzed
Volatile Organic Compounds by GC/MS	**SW5035/8260B**			Prep Date: **10/18/06**		Analyst: **PS**
Acetone	ND	0.04		mg/Kg-dry	1	10/25/06
Benzene	ND	0.004		mg/Kg-dry	1	10/25/06
Bromodichloromethane	ND	0.004		mg/Kg-dry	1	10/25/06
Bromoform	ND	0.004		mg/Kg-dry	1	10/25/06
Bromomethane	ND	0.008		mg/Kg-dry	1	10/25/06
2-Butanone	ND	0.008		mg/Kg-dry	1	10/25/06
Carbon disulfide	ND	0.004		mg/Kg-dry	1	10/25/06
Carbon tetrachloride	ND	0.004		mg/Kg-dry	1	10/25/06
Chlorobenzene	ND	0.004		mg/Kg-dry	1	10/25/06
Dibromochloromethane	ND	0.004		mg/Kg-dry	1	10/25/06
Chloroethane	ND	0.008		mg/Kg-dry	1	10/25/06
Chloroform	ND	0.004		mg/Kg-dry	1	10/25/06
Chloromethane	ND	0.008		mg/Kg-dry	1	10/25/06
1,1-Dichloroethane	ND	0.004		mg/Kg-dry	1	10/25/06
1,2-Dichloroethane	ND	0.004		mg/Kg-dry	1	10/25/06
1,1-Dichloroethene	ND	0.004		mg/Kg-dry	1	10/25/06
cis-1,2-Dichloroethene	ND	0.004		mg/Kg-dry	1	10/25/06
trans-1,2-Dichloroethene	ND	0.004		mg/Kg-dry	1	10/25/06
1,2-Dichloropropane	ND	0.004		mg/Kg-dry	1	10/25/06
cis-1,3-Dichloropropene	ND	0.0016		mg/Kg-dry	1	10/25/06
trans-1,3-Dichloropropene	ND	0.0016		mg/Kg-dry	1	10/25/06
Ethylbenzene	ND	0.004		mg/Kg-dry	1	10/25/06
2-Hexanone	ND	0.008		mg/Kg-dry	1	10/25/06
4-Methyl-2-pentanone	ND	0.008		mg/Kg-dry	1	10/25/06
Methylene chloride	ND	0.008		mg/Kg-dry	1	10/25/06
Methyl tert-butyl ether	ND	0.004		mg/Kg-dry	1	10/25/06
Styrene	ND	0.004		mg/Kg-dry	1	10/25/06
1,1,2,2-Tetrachloroethane	ND	0.004		mg/Kg-dry	1	10/25/06
Tetrachloroethene	ND	0.004		mg/Kg-dry	1	10/25/06
Toluene	ND	0.004		mg/Kg-dry	1	10/25/06
1,1,1-Trichloroethane	ND	0.004		mg/Kg-dry	1	10/25/06
1,1,2-Trichloroethane	ND	0.004		mg/Kg-dry	1	10/25/06
Trichloroethene	ND	0.004		mg/Kg-dry	1	10/25/06
Vinyl chloride	ND	0.004		mg/Kg-dry	1	10/25/06
Xylenes, Total	ND	0.012		mg/Kg-dry	1	10/25/06
Percent Moisture	**D2974**			Prep Date: **10/23/06**		Analyst: **ICD**
Percent Moisture	10.5	0.01	*	wt%	1	10/24/06

Qualifiers:
ND - Not Detected at the Reporting Limit
J - Analyte detected below quanititation limits
B - Analyte detected in the associated Method Blank
HT - Sample received past holding time
* - Non-accredited parameter
RL - Reporting / Quantitation Limit for the analysis
S - Spike Recovery outside accepted recovery limits
R - RPD outside accepted recovery limits
E - Value above quantitation range
H - Holding time exceeded

STAT Analysis Corporation
2255 West Harrison St., Suite B, Chicago, IL 60612-3505
Tel: (312) 733-0551 Fax: (312) 733-2386 STATinfo@STATAnalysis.com
Accreditation Numbers: IEPA ELAP 100445; ORELAP IL300001; AIHA 101160; NVLAP LabCode 101202-0

Date Reported: October 27, 2006
Date Printed: November 20, 2006

Client: Weaver Boos
Lab Order: 06100371
Project: 1945300-03, Precison Brand, Ellsworth Ind. Park
Lab ID: 06100371-019

Client Sample ID: PBW-3D 52-54'
Collection Date: 10/17/06 11:15:00 AM
Matrix: Soil

Analyses	Result	RL	Qualifier	Units	DF	Date Analyzed
Volatile Organic Compounds by GC/MS	**SW5035/8260B**			Prep Date: **10/18/06**		Analyst: **PS**
Acetone	ND	0.045		mg/Kg-dry	1	10/24/06
Benzene	ND	0.0045		mg/Kg-dry	1	10/24/06
Bromodichloromethane	ND	0.0045		mg/Kg-dry	1	10/24/06
Bromoform	ND	0.0045		mg/Kg-dry	1	10/24/06
Bromomethane	ND	0.009		mg/Kg-dry	1	10/24/06
2-Butanone	ND	0.009		mg/Kg-dry	1	10/24/06
Carbon disulfide	ND	0.0045		mg/Kg-dry	1	10/24/06
Carbon tetrachloride	ND	0.0045		mg/Kg-dry	1	10/24/06
Chlorobenzene	ND	0.0045		mg/Kg-dry	1	10/24/06
Dibromochloromethane	ND	0.0045		mg/Kg-dry	1	10/24/06
Chloroethane	ND	0.009		mg/Kg-dry	1	10/24/06
Chloroform	ND	0.0045		mg/Kg-dry	1	10/24/06
Chloromethane	ND	0.009		mg/Kg-dry	1	10/24/06
1,1-Dichloroethane	ND	0.0045		mg/Kg-dry	1	10/24/06
1,2-Dichloroethane	ND	0.0045		mg/Kg-dry	1	10/24/06
1,1-Dichloroethene	ND	0.0045		mg/Kg-dry	1	10/24/06
cis-1,2-Dichloroethene	ND	0.0045		mg/Kg-dry	1	10/24/06
trans-1,2-Dichloroethene	ND	0.0045		mg/Kg-dry	1	10/24/06
1,2-Dichloropropane	ND	0.0045		mg/Kg-dry	1	10/24/06
cis-1,3-Dichloropropene	ND	0.0018		mg/Kg-dry	1	10/24/06
trans-1,3-Dichloropropene	ND	0.0018		mg/Kg-dry	1	10/24/06
Ethylbenzene	ND	0.0045		mg/Kg-dry	1	10/24/06
2-Hexanone	ND	0.009		mg/Kg-dry	1	10/24/06
4-Methyl-2-pentanone	ND	0.009		mg/Kg-dry	1	10/24/06
Methylene chloride	ND	0.009		mg/Kg-dry	1	10/24/06
Methyl tert-butyl ether	ND	0.0045		mg/Kg-dry	1	10/24/06
Styrene	ND	0.0045		mg/Kg-dry	1	10/24/06
1,1,2,2-Tetrachloroethane	ND	0.0045		mg/Kg-dry	1	10/24/06
Tetrachloroethene	ND	0.0045		mg/Kg-dry	1	10/24/06
Toluene	ND	0.0045		mg/Kg-dry	1	10/24/06
1,1,1-Trichloroethane	0.0013	0.0045	J	mg/Kg-dry	1	10/24/06
1,1,2-Trichloroethane	ND	0.0045		mg/Kg-dry	1	10/24/06
Trichloroethene	ND	0.0045		mg/Kg-dry	1	10/24/06
Vinyl chloride	ND	0.0045		mg/Kg-dry	1	10/24/06
Xylenes, Total	ND	0.014		mg/Kg-dry	1	10/24/06
Percent Moisture	**D2974**			Prep Date: **10/23/06**		Analyst: **ICD**
Percent Moisture	12.0	0.01	*	wt%	1	10/24/06

Qualifiers:
ND - Not Detected at the Reporting Limit
J - Analyte detected below quanititation limits
B - Analyte detected in the associated Method Blank
HT - Sample received past holding time
* - Non-accredited parameter
RL - Reporting / Quantitation Limit for the analysis
S - Spike Recovery outside accepted recovery limits
R - RPD outside accepted recovery limits
E - Value above quantitation range
H - Holding time exceeded

STAT Analysis Corporation
2255 West Harrison St., Suite B, Chicago, IL 60612-3505
Tel: (312) 733-0551 Fax: (312) 733-2386 STATinfo@STATAnalysis.com
Accreditation Numbers: IEPA ELAP 100445; ORELAP IL300001; AIHA 101160; NVLAP LabCode 101202-0

Date Reported: October 27, 2006
Date Printed: November 20, 2006

Client: Weaver Boos
Lab Order: 06100371
Project: 1945300-03, Precison Brand, Ellsworth Ind. Park
Lab ID: 06100371-020

Client Sample ID: PBW-3D 62-64'
Collection Date: 10/17/06 11:40:00 AM
Matrix: Soil

Analyses	Result	RL	Qualifier	Units	DF	Date Analyzed
Volatile Organic Compounds by GC/MS	**SW5035/8260B**			Prep Date: **10/18/06**		Analyst: **PS**
Acetone	ND	0.043		mg/Kg-dry	1	10/25/06
Benzene	ND	0.0043		mg/Kg-dry	1	10/25/06
Bromodichloromethane	ND	0.0043		mg/Kg-dry	1	10/25/06
Bromoform	ND	0.0043		mg/Kg-dry	1	10/25/06
Bromomethane	ND	0.0085		mg/Kg-dry	1	10/25/06
2-Butanone	ND	0.0085		mg/Kg-dry	1	10/25/06
Carbon disulfide	ND	0.0043		mg/Kg-dry	1	10/25/06
Carbon tetrachloride	ND	0.0043		mg/Kg-dry	1	10/25/06
Chlorobenzene	ND	0.0043		mg/Kg-dry	1	10/25/06
Dibromochloromethane	ND	0.0043		mg/Kg-dry	1	10/25/06
Chloroethane	ND	0.0085		mg/Kg-dry	1	10/25/06
Chloroform	ND	0.0043		mg/Kg-dry	1	10/25/06
Chloromethane	ND	0.0085		mg/Kg-dry	1	10/25/06
1,1-Dichloroethane	ND	0.0043		mg/Kg-dry	1	10/25/06
1,2-Dichloroethane	ND	0.0043		mg/Kg-dry	1	10/25/06
1,1-Dichloroethene	ND	0.0043		mg/Kg-dry	1	10/25/06
cis-1,2-Dichloroethene	ND	0.0043		mg/Kg-dry	1	10/25/06
trans-1,2-Dichloroethene	ND	0.0043		mg/Kg-dry	1	10/25/06
1,2-Dichloropropane	ND	0.0043		mg/Kg-dry	1	10/25/06
cis-1,3-Dichloropropene	ND	0.0017		mg/Kg-dry	1	10/25/06
trans-1,3-Dichloropropene	ND	0.0017		mg/Kg-dry	1	10/25/06
Ethylbenzene	ND	0.0043		mg/Kg-dry	1	10/25/06
2-Hexanone	ND	0.0085		mg/Kg-dry	1	10/25/06
4-Methyl-2-pentanone	ND	0.0085		mg/Kg-dry	1	10/25/06
Methylene chloride	ND	0.0085		mg/Kg-dry	1	10/25/06
Methyl tert-butyl ether	ND	0.0043		mg/Kg-dry	1	10/25/06
Styrene	ND	0.0043		mg/Kg-dry	1	10/25/06
1,1,2,2-Tetrachloroethane	ND	0.0043		mg/Kg-dry	1	10/25/06
Tetrachloroethene	ND	0.0043		mg/Kg-dry	1	10/25/06
Toluene	ND	0.0043		mg/Kg-dry	1	10/25/06
1,1,1-Trichloroethane	ND	0.0043		mg/Kg-dry	1	10/25/06
1,1,2-Trichloroethane	ND	0.0043		mg/Kg-dry	1	10/25/06
Trichloroethene	ND	0.0043		mg/Kg-dry	1	10/25/06
Vinyl chloride	ND	0.0043		mg/Kg-dry	1	10/25/06
Xylenes, Total	ND	0.013		mg/Kg-dry	1	10/25/06
Percent Moisture	**D2974**			Prep Date: **10/23/06**		Analyst: **ICD**
Percent Moisture	10.6	0.01	*	wt%	1	10/24/06

Qualifiers:
ND - Not Detected at the Reporting Limit
J - Analyte detected below quanititation limits
B - Analyte detected in the associated Method Blank
HT - Sample received past holding time
* - Non-accredited parameter
RL - Reporting / Quantitation Limit for the analysis
S - Spike Recovery outside accepted recovery limits
R - RPD outside accepted recovery limits
E - Value above quantitation range
H - Holding time exceeded

STAT Analysis Corporation
2255 W. Harrison Suite B, Chicago, Illinois 60612 Phone: (312) 733-0551 Fax: (312) 733-2386
e-mail address: STATinfo@STATAnalysis.com AIHA, NVLAP and NELAP accredited

CHAIN OF CUSTODY RECORD

№: 815257 Page : ____ of ____

Company: WEAVER BOOS CONSULTANTS
Project Number: 1945300-03 Client Tracking No.:
Project Name: PRECISON BRAND
Project Location: ELLSWORTH IND. PARK, DOWNERS GROVE, IL
Sampler(s): JOHN LOW
Report To: CARL DAWES Phone:
Fax:
QC Level: 1 ____ 2 ____ 3 X 4 ____ e-mail: cdawes@weaverboos.com

P.O. No.:
Quote No.:

Turn Around: STANDARD
Results Needed: / / am/pm

Client Sample Number/Description:	Date Taken	Time Taken	Matrix	Comp.	Grab	Preserv.	No. of Containers	VOC'S	Remarks	Lab No.:
PBW-1D 2-4'	10/16/06	1015	SOIL		X	5035	4	X		001
PBW-1D 9-10'	10/16/06	1030	SOIL		X					002
PBW-1D 24-25'	10/16/06	1050	SOIL		X					003
PBW-1D 28-30'	10/16/06	1105	SOIL		X					004
PBW-1D 40-42'	10/16/06	1120	SOIL		X					005
PBW-1D 49-51'	10/16/06	1150	SOIL		X					006
PBW-1D 49-51'D	10/16/06	1200	SOIL		X					007
PBW-1D 58-60'	10/16/06	1205	SOIL		X					008
PBW-1D 67-69'	10/16/06	1225	SOIL		X					009
PBW-1D 79-81'	10/16/06	1245	SOIL		X					010
PBW-1D 91-93'	10/16/06	1320	SOIL		X					011
EB-1	DI WATER	0945	10/16/06		X	HCl	3			012
EB-2	WATER	1350	10/16/06		X	HCl	3			013
TRIP BLANK			DI			HCl	3			014
PBW-3D 8-10'	10/17/06	0915	SOIL		X	5035	4			015
PBW-3D 30-32'	10/17/06	1030	SOIL		X					016
PBW-3D 30-32'D	10/17/06	1035	SOIL		X					017
PBW-3D 43.5-45'	10/17/06	1105	SOIL		X					018
PBW-3D 52-54'	10/17/06	1115	SOIL		X					019
MS	10/17/06	1120	SOIL		X		3			

Relinquished by: (Signature)	Date/Time: 10/17/06 1735
Received by: (Signature)	Date/Time: 10/17/06 1735
Relinquished by: (Signature)	Date/Time:
Received by: (Signature)	Date/Time:
Relinquished by: (Signature)	Date/Time:
Received by: (Signature)	Date/Time:

Comments:

Preservation Code: A = None B = HNO_3 C = NaOH D = H_2SO_4 E = HCl F = 5035/EnCore G = Other

Laboratory Work Order No.: 06100371

Received on Ice: Yes X No ____

Temperature: 5 °C

STAT Analysis Corporation
2255 W. Harrison Suite B, Chicago, Illinois 60612 Phone: (312) 733-0551 Fax: (312) 733-2386
e-mail address: STATinfo@STATAnalysis.com AIHA, NVLAP and NELAP accredited

CHAIN OF CUSTODY RECORD **Nº:** 815256 **Page :** ____ **of** ____

Company: WEAVER BOOS CONSULTANTS
Project Number: 1945300-03 Client Tracking No.:
Project Name: PRECISION BRAND
Project Location: ELLSWORTH IND. PARK, DOWNERS GROVE, IL
Sampler(s): JOHN LOW
Report To: CARL DAWES Phone:
Fax:
QC Level: 1 ____ 2 ____ 3 X 4 ____ e-mail: cdawes@weaverboos.com

P.O. No.:
Quote No.:

Turn Around: STANDARD
Results Needed: / / am/pm

Client Sample Number/Description:	Date Taken	Time Taken	Matrix	Comp.	Grab	Preserv.	No. of Containers	VOC	Remarks	Lab No.:
MSD	10/17/06	1125	SOIL		X	5035	3	X		019
PBW-3D 62-64'	10/17/06	1140	SOIL		X	5035	4	X		020

Relinquished by: (Signature)	Date/Time: 10/17/06 1735	
Received by: (Signature)	Date/Time: 10/17/06 1735	
Relinquished by: (Signature)	Date/Time:	
Received by: (Signature)	Date/Time:	
Relinquished by: (Signature)	Date/Time:	
Received by: (Signature)	Date/Time:	

Comments:

Preservation Code: A = None B = HNO_3 C = NaOH D = H_2SO_4 E = HCl F = 5035/EnCore G = Other

Laboratory Work Order No.: 06100371

Received on Ice: Yes [X] No [ ]

Temperature: 5 °C

STAT Analysis Corporation

Sample Receipt Checklist

Client Name WEAVER BOOS

Date and Time Received: 10/17/2006

Work Order Number 06100371

Received by: JC

Checklist completed by: Jesus Cota (Signature) 10/17/06 (Date)

Reviewed by: JCA (Initials) 10/18/06 (Date)

Matrix

Carrier name

	Client Delivered		
Shipping container/cooler in good condition?	Yes ☑	No ☐	Not Present ☐
Custody seals intact on shippping container/cooler?	Yes ☐	No ☐	Not Present ☑
Custody seals intact on sample bottles?	Yes ☐	No ☐	Not Present ☑
Chain of custody present?	Yes ☑	No ☐	
Chain of custody signed when relinquished and received?	Yes ☑	No ☐	
Chain of custody agrees with sample labels/containers?	Yes ☑	No ☐	
Samples in proper container/bottle?	Yes ☑	No ☐	
Sample containers intact?	Yes ☑	No ☐	
Sufficient sample volume for indicated test?	Yes ☑	No ☐	
All samples received within holding time?	Yes ☑	No ☐	
Container or Temp Blank temperature in compliance?	Yes ☑	No ☐	Temperature 5 °C
Water - VOA vials have zero headspace?	No VOA vials submitted ☐	Yes ☐	No ☐
Water - Samples pH checked?	Yes ☐	No ☐	Checked by:
Water - Samples properly preserved?	Yes ☐	No ☐	pH Adjusted?

Any No response must be detailed in the comments section below.

Comments:

Client / Person contacted:

Date contacted:

Contacted by:

Response:

STAT Analysis Corporation

CLIENT: Weaver Boos
Work Order: 06100371
Project: 1945300-03, Precison Brand, Ellsworth Ind. Park
Test No: SW5035/8260B **Matrix:** S

QC SUMMARY REPORT SURROGATE RECOVERIES

Sample ID	BR4FBZ	BZMED8	DBFM	DCA12D4				
VBLK102406a-2	98.2	98.7	102	105				
VLCS102406a-2	96.6	102	99.2	101				
VLCSD102406a-2	97.3	101	101	93.5				
06100371-019A	102	98.5	104	116				
06100371-019AMS	101	100	102	116				
06100371-019AMSD	99.5	100	104	117				
06100371-001A	97.7	99.5	100	109				
06100371-002A	102	98.8	104	113				
06100371-003A	99.6	98.8	103	115				
06100371-004A	97.5	100	106	120				
06100371-005A	97.5	98.4	106	110				
06100371-006A	96.2	101	104	119				
06100371-007A	102	101	107	119				
06100371-008A	98.7	98.5	106	108				
06100371-009A	100	97.2	102	113				
06100371-010A	99.7	102	101	114				
VBLK102506-2	97.3	97.6	93.5	96.8				
VLCS102506-2	100	97.8	105	103				
VLCSD102506-2	102	99.7	102	105				
06100371-011A	102	97.9	101	118				
06100371-015A	103	101	107	121				
06100371-016A	97.8	99.3	107	113				
06100371-017A	99.5	100	107	118				
06100371-018A	103	101	104	120				
06100371-020A	104	99.6	105	109				
VBLK102506a-2	95.9	98.0	103	104				
VLCS102506a-2	102	101	100	106				

Acronym		Surrogate	QC Limits
BR4FBZ	=	4-Bromofluorobenzene	44-114
BZMED8	=	Toluene-d8	62-122
DBFM	=	Dibromofluoromethane	74-150
DCA12D4	=	1,2-Dichloroethane-d4	78-160

*** Surrogate recovery outside acceptance limits**

CLIENT: Weaver Boos
Work Order: 06100371
Project: 1945300-03, Precison Brand, Ellsworth Ind. Park
Test No: SW5035/8260B **Matrix:** S

QC SUMMARY REPORT
SURROGATE RECOVERIES

Sample ID	BR4FBZ	BZMED8	DBFM	DCA12D4				
VLCSD102506a-2	97.2	99.5	103	109				
06100371-019AMS	102	104	104	112				
06100371-019AMSD	106	100	106	121				

Acronym		Surrogate	QC Limits
BR4FBZ	=	4-Bromofluorobenzene	44-114
BZMED8	=	Toluene-d8	62-122
DBFM	=	Dibromofluoromethane	74-150
DCA12D4	=	1,2-Dichloroethane-d4	78-160

*** Surrogate recovery outside acceptance limits**

CLIENT: Weaver Boos
Work Order: 06100371
Project: 1945300-03, Precison Brand, Ellsworth Ind. Park

ANALYTICAL QC SUMMARY REPORT

BatchID: R29865

Sample ID **06100371-019AMS** SampType: **MS** TestCode: **VOC_5035+** Units: **mg/Kg-dry** Prep Date: **10/18/2006** Run ID: **VOA-2_061024B**
Client ID: **PBW-3D 52-54'** Batch ID: **R29865** TestNo: **SW5035/8260** Analysis Date: **10/25/2006** SeqNo: **732447**

Analyte	Result	PQL	SPK value	SPK Ref Val	%REC	LowLimit	HighLimit	RPD Ref Val	%RPD	RPDLimit	Qual
1,1,1-Trichloroethane	0.03974	0.0049	0.04891	0.001281	78.6	70	130	0	0		
1,1,2,2-Tetrachloroethane	0.02769	0.0049	0.04891	0	56.6	70	130	0	0		S
1,1,2-Trichloroethane	0.03129	0.0049	0.04891	0	64	70	130	0	0		S
1,1-Dichloroethane	0.03939	0.0049	0.04891	0	80.5	70	130	0	0		
1,1-Dichloroethene	0.03693	0.0049	0.04891	0	75.5	70	130	0	0		
1,2-Dichloroethane	0.03284	0.0049	0.04891	0	67.2	70	130	0	0		S
1,2-Dichloropropane	0.03499	0.0049	0.04891	0	71.5	70	130	0	0		
2-Butanone	0.05046	0.0098	0.04891	0	103	70	130	0	0		
2-Hexanone	0.04169	0.0098	0.04891	0	85.2	70	130	0	0		
4-Methyl-2-pentanone	0.05021	0.0098	0.04891	0	103	70	130	0	0		
Acetone	0.05746	0.049	0.04891	0.01438	88.1	50	150	0	0		
Benzene	0.03794	0.0049	0.04891	0	77.6	70	130	0	0		
Bromodichloromethane	0.02908	0.0049	0.04891	0	59.5	70	130	0	0		S
Bromoform	0.02262	0.0049	0.04891	0	46.3	70	130	0	0		S
Bromomethane	0.03513	0.0098	0.04891	0	71.8	70	130	0	0		
Carbon disulfide	0.03795	0.0049	0.04891	0	77.6	70	130	0	0		
Carbon tetrachloride	0.0373	0.0049	0.04891	0	76.3	70	130	0	0		
Chlorobenzene	0.02674	0.0049	0.04891	0	54.7	70	130	0	0		S
Chloroethane	0.04328	0.0098	0.04891	0	88.5	70	130	0	0		
Chloroform	0.03399	0.0049	0.04891	0	69.5	70	130	0	0		S
Chloromethane	0.04006	0.0098	0.04891	0	81.9	70	130	0	0		
cis-1,2-Dichloroethene	0.03309	0.0049	0.04891	0	67.7	70	130	0	0		S
cis-1,3-Dichloropropene	0.02783	0.0020	0.04891	0	56.9	70	130	0	0		S
Dibromochloromethane	0.02493	0.0049	0.04891	0	51	70	130	0	0		S
Ethylbenzene	0.02758	0.0049	0.04891	0	56.4	70	130	0	0		S
Methyl tert-butyl ether	0.04093	0.0049	0.04891	0	83.7	70	130	0	0		
Methylene chloride	0.02714	0.0098	0.04891	0	55.5	70	130	0	0		S
Styrene	0.0228	0.0049	0.04891	0	46.6	70	130	0	0		S
Tetrachloroethene	0.03091	0.0049	0.04891	0	63.2	70	130	0	0		S
Toluene	0.03182	0.0049	0.04891	0	65.1	70	130	0	0		S
trans-1,2-Dichloroethene	0.03793	0.0049	0.04891	0	77.6	70	130	0	0		

Qualifiers:
ND - Not Detected at the Reporting Limit
J - Analyte detected below quantitation limits
* - Non Accredited Parameter
S - Spike Recovery outside accepted recovery limits
R - RPD outside accepted recovery limits
H/HT - Holding Time Exceeded
B - Analyte detected in the associated Method Blank
E - Value above quantitation range

CLIENT: Weaver Boos
Work Order: 06100371
Project: 1945300-03, Precison Brand, Ellsworth Ind. Park

ANALYTICAL QC SUMMARY REPORT

BatchID: R29865

Sample ID **06100371-019AMS** SampType: **MS** TestCode: **VOC_5035+** Units: **mg/Kg-dry** Prep Date: **10/18/2006** Run ID: **VOA-2_061024B**
Client ID: **PBW-3D 52-54'** Batch ID: **R29865** TestNo: **SW5035/8260** Analysis Date: **10/25/2006** SeqNo: **732447**

Analyte	Result	PQL	SPK value	SPK Ref Val	%REC	LowLimit	HighLimit	RPD Ref Val	%RPD	RPDLimit	Qual
trans-1,3-Dichloropropene	0.03031	0.0020	0.04891	0	62	70	130	0	0		S
Trichloroethene	0.03336	0.0049	0.04891	0	68.2	70	130	0	0		S
Vinyl chloride	0.04135	0.0049	0.04891	0	84.6	70	130	0	0		
Xylenes, Total	0.08466	0.015	0.1467	0.0007757	57.2	70	130	0	0		S

Sample ID **06100371-019AMSD** SampType: **MSD** TestCode: **VOC_5035+** Units: **mg/Kg-dry** Prep Date: **10/18/2006** Run ID: **VOA-2_061024B**
Client ID: **PBW-3D 52-54'** Batch ID: **R29865** TestNo: **SW5035/8260** Analysis Date: **10/25/2006** SeqNo: **732448**

Analyte	Result	PQL	SPK value	SPK Ref Val	%REC	LowLimit	HighLimit	RPD Ref Val	%RPD	RPDLimit	Qual
1,1,1-Trichloroethane	0.03653	0.0044	0.04383	0.001281	80.4	70	130	0.03974	8.41	25	
1,1,2,2-Tetrachloroethane	0.03046	0.0044	0.04383	0	69.5	70	130	0.02769	9.53	25	S
1,1,2-Trichloroethane	0.03417	0.0044	0.04383	0	78	70	130	0.03129	8.79	25	
1,1-Dichloroethane	0.03791	0.0044	0.04383	0	86.5	70	130	0.03939	3.82	25	
1,1-Dichloroethene	0.03611	0.0044	0.04383	0	82.4	70	130	0.03693	2.24	25	
1,2-Dichloroethane	0.03542	0.0044	0.04383	0	80.8	70	130	0.03284	7.55	25	
1,2-Dichloropropane	0.0349	0.0044	0.04383	0	79.6	70	130	0.03499	0.261	25	
2-Butanone	0.04622	0.0088	0.04383	0	105	70	130	0.05046	8.77	25	
2-Hexanone	0.04066	0.0088	0.04383	0	92.8	70	130	0.04169	2.49	25	
4-Methyl-2-pentanone	0.0492	0.0088	0.04383	0	112	70	130	0.05021	2.02	25	
Acetone	0.05634	0.044	0.04383	0.01438	95.8	50	150	0.05746	1.97	25	
Benzene	0.03702	0.0044	0.04383	0	84.5	70	130	0.03794	2.47	25	
Bromodichloromethane	0.03084	0.0044	0.04383	0	70.4	70	130	0.02908	5.87	25	
Bromoform	0.02578	0.0044	0.04383	0	58.8	70	130	0.02262	13.0	25	S
Bromomethane	0.03683	0.0088	0.04383	0	84	70	130	0.03513	4.72	25	
Carbon disulfide	0.03861	0.0044	0.04383	0	88.1	70	130	0.03795	1.73	25	
Carbon tetrachloride	0.03692	0.0044	0.04383	0	84.2	70	130	0.0373	1.04	25	
Chlorobenzene	0.02797	0.0044	0.04383	0	63.8	70	130	0.02674	4.49	25	S
Chloroethane	0.04052	0.0088	0.04383	0	92.5	70	130	0.04328	6.58	25	
Chloroform	0.03402	0.0044	0.04383	0	77.6	70	130	0.03399	0.0878	25	
Chloromethane	0.03663	0.0088	0.04383	0	83.6	70	130	0.04006	8.95	25	
cis-1,2-Dichloroethene	0.03577	0.0044	0.04383	0	81.6	70	130	0.03309	7.79	25	

Qualifiers:
ND - Not Detected at the Reporting Limit
J - Analyte detected below quantitation limits
* - Non Accredited Parameter
S - Spike Recovery outside accepted recovery limits
R - RPD outside accepted recovery limits
H/HT - Holding Time Exceeded
B - Analyte detected in the associated Method Blank
E - Value above quantitation range

CLIENT: Weaver Boos
Work Order: 06100371
Project: 1945300-03, Precison Brand, Ellsworth Ind. Park

ANALYTICAL QC SUMMARY REPORT

BatchID: R29865

Sample ID **06100371-019AMSD** SampType: **MSD** TestCode: **VOC_5035+** Units: **mg/Kg-dry** Prep Date: **10/18/2006** Run ID: **VOA-2_061024B**
Client ID: **PBW-3D 52-54'** Batch ID: **R29865** TestNo: **SW5035/8260** Analysis Date: **10/25/2006** SeqNo: **732448**

Analyte	Result	PQL	SPK value	SPK Ref Val	%REC	LowLimit	HighLimit	RPD Ref Val	%RPD	RPDLimit	Qual
cis-1,3-Dichloropropene	0.02952	0.0018	0.04383	0	67.4	70	130	0.02783	5.91	25	S
Dibromochloromethane	0.02666	0.0044	0.04383	0	60.8	70	130	0.02493	6.72	25	S
Ethylbenzene	0.02988	0.0044	0.04383	0	68.2	70	130	0.02758	8.00	25	S
Methyl tert-butyl ether	0.03991	0.0044	0.04383	0	91.1	70	130	0.04093	2.53	25	
Methylene chloride	0.02711	0.0088	0.04383	0	61.9	70	130	0.02714	0.113	25	S
Styrene	0.02368	0.0044	0.04383	0	54	70	130	0.0228	3.77	25	S
Tetrachloroethene	0.03174	0.0044	0.04383	0	72.4	70	130	0.03091	2.66	25	
Toluene	0.03225	0.0044	0.04383	0	73.6	70	130	0.03182	1.34	25	
trans-1,2-Dichloroethene	0.03658	0.0044	0.04383	0	83.5	70	130	0.03793	3.63	25	
trans-1,3-Dichloropropene	0.03092	0.0018	0.04383	0	70.5	70	130	0.03031	1.97	25	
Trichloroethene	0.03314	0.0044	0.04383	0	75.6	70	130	0.03336	0.664	25	
Vinyl chloride	0.03912	0.0044	0.04383	0	89.3	70	130	0.04135	5.55	25	
Xylenes, Total	0.08824	0.013	0.1315	0.0007757	66.5	70	130	0.08466	4.15	25	S

Sample ID **VBLK102406a-2** SampType: **MBLK** TestCode: **VOC_ENCOR** Units: **mg/Kg** Prep Date: Run ID: **VOA-2_061024B**
Client ID: **ZZZZZ** Batch ID: **R29865** TestNo: **SW5035/8260** Analysis Date: **10/24/2006** SeqNo: **732442**

Analyte	Result	PQL	SPK value	SPK Ref Val	%REC	LowLimit	HighLimit	RPD Ref Val	%RPD	RPDLimit	Qual
1,1,1-Trichloroethane	ND	0.0050									
1,1,2,2-Tetrachloroethane	ND	0.0050									
1,1,2-Trichloroethane	ND	0.0050									
1,1-Dichloroethane	ND	0.0050									
1,1-Dichloroethene	ND	0.0050									
1,2-Dichloroethane	ND	0.0050									
1,2-Dichloropropane	ND	0.0050									
2-Butanone	ND	0.010									
2-Hexanone	ND	0.010									
4-Methyl-2-pentanone	ND	0.010									
Acetone	0.00575	0.050									J
Benzene	ND	0.0050									
Bromodichloromethane	ND	0.0050									

Qualifiers:
ND - Not Detected at the Reporting Limit
J - Analyte detected below quantitation limits
* - Non Accredited Parameter
S - Spike Recovery outside accepted recovery limits
R - RPD outside accepted recovery limits
H/HT - Holding Time Exceeded
B - Analyte detected in the associated Method Blank
E - Value above quantitation range

CLIENT: Weaver Boos
Work Order: 06100371
Project: 1945300-03, Precison Brand, Ellsworth Ind. Park

ANALYTICAL QC SUMMARY REPORT

BatchID: R29865

Sample ID **VBLK102406a-2** SampType: **MBLK** TestCode: **VOC_ENCOR** Units: **mg/Kg** Prep Date: Run ID: **VOA-2_061024B**
Client ID: **ZZZZZ** Batch ID: **R29865** TestNo: **SW5035/8260** Analysis Date: **10/24/2006** SeqNo: **732442**

Analyte	Result	PQL	SPK value	SPK Ref Val	%REC	LowLimit	HighLimit	RPD Ref Val	%RPD	RPDLimit	Qual
Bromoform	ND	0.0050									
Bromomethane	ND	0.010									
Carbon disulfide	ND	0.0050									
Carbon tetrachloride	ND	0.0050									
Chlorobenzene	ND	0.0050									
Chloroethane	ND	0.010									
Chloroform	ND	0.0050									
Chloromethane	ND	0.010									
cis-1,2-Dichloroethene	ND	0.0050									
cis-1,3-Dichloropropene	ND	0.0020									
Dibromochloromethane	ND	0.0050									
Ethylbenzene	ND	0.0050									
Methyl tert-butyl ether	ND	0.0050									
Methylene chloride	0.00424	0.010									J
Styrene	ND	0.0050									
Tetrachloroethene	ND	0.0050									
Toluene	ND	0.0050									
trans-1,2-Dichloroethene	ND	0.0050									
trans-1,3-Dichloropropene	ND	0.0020									
Trichloroethene	ND	0.0050									
Vinyl chloride	ND	0.0050									
Xylenes, Total	0.00076	0.015									J

Sample ID **VLCS102406a-2** SampType: **LCS** TestCode: **VOC_ENCOR** Units: **mg/Kg** Prep Date: Run ID: **VOA-2_061024B**
Client ID: **ZZZZZ** Batch ID: **R29865** TestNo: **SW5035/8260** Analysis Date: **10/24/2006** SeqNo: **732443**

Analyte	Result	PQL	SPK value	SPK Ref Val	%REC	LowLimit	HighLimit	RPD Ref Val	%RPD	RPDLimit	Qual
1,1,1-Trichloroethane	0.05166	0.0050	0.05	0	103	70	130	0	0		
1,1,2,2-Tetrachloroethane	0.04726	0.0050	0.05	0	94.5	70	130	0	0		
1,1,2-Trichloroethane	0.04933	0.0050	0.05	0	98.7	70	130	0	0		
1,1-Dichloroethane	0.05186	0.0050	0.05	0	104	70	130	0	0		

Qualifiers:
ND - Not Detected at the Reporting Limit
J - Analyte detected below quantitation limits
* - Non Accredited Parameter
S - Spike Recovery outside accepted recovery limits
R - RPD outside accepted recovery limits
H/HT - Holding Time Exceeded
B - Analyte detected in the associated Method Blank
E - Value above quantitation range

CLIENT: Weaver Boos
Work Order: 06100371
Project: 1945300-03, Precison Brand, Ellsworth Ind. Park

ANALYTICAL QC SUMMARY REPORT

BatchID: R29865

Sample ID **VLCS102406a-2** SampType: **LCS** TestCode: **VOC_ENCOR** Units: **mg/Kg** Prep Date: Run ID: **VOA-2_061024B**
Client ID: **ZZZZZ** Batch ID: **R29865** TestNo: **SW5035/8260** Analysis Date: **10/24/2006** SeqNo: **732443**

Analyte	Result	PQL	SPK value	SPK Ref Val	%REC	LowLimit	HighLimit	RPD Ref Val	%RPD	RPDLimit	Qual
1,1-Dichloroethene	0.04684	0.0050	0.05	0	93.7	70	130	0	0		
1,2-Dichloroethane	0.05007	0.0050	0.05	0	100	70	130	0	0		
1,2-Dichloropropane	0.05264	0.0050	0.05	0	105	70	130	0	0		
2-Butanone	0.04727	0.010	0.05	0	94.5	70	130	0	0		
2-Hexanone	0.04744	0.010	0.05	0	94.9	70	130	0	0		
4-Methyl-2-pentanone	0.04562	0.010	0.05	0	91.2	70	130	0	0		
Acetone	0.0605	0.050	0.05	0.00575	110	50	150	0	0		
Benzene	0.05294	0.0050	0.05	0	106	70	130	0	0		
Bromodichloromethane	0.04702	0.0050	0.05	0	94	70	130	0	0		
Bromoform	0.04162	0.0050	0.05	0	83.2	70	130	0	0		
Bromomethane	0.0424	0.010	0.05	0	84.8	70	130	0	0		
Carbon disulfide	0.05134	0.0050	0.05	0	103	70	130	0	0		
Carbon tetrachloride	0.05038	0.0050	0.05	0	101	70	130	0	0		
Chlorobenzene	0.05321	0.0050	0.05	0	106	70	130	0	0		
Chloroethane	0.05063	0.010	0.05	0	101	70	130	0	0		
Chloroform	0.04884	0.0050	0.05	0	97.7	70	130	0	0		
Chloromethane	0.04519	0.010	0.05	0	90.4	70	130	0	0		
cis-1,2-Dichloroethene	0.04899	0.0050	0.05	0	98	70	130	0	0		
cis-1,3-Dichloropropene	0.04882	0.0020	0.05	0	97.6	70	130	0	0		
Dibromochloromethane	0.04396	0.0050	0.05	0	87.9	70	130	0	0		
Ethylbenzene	0.0518	0.0050	0.05	0	104	70	130	0	0		
Methyl tert-butyl ether	0.04508	0.0050	0.05	0	90.2	70	130	0	0		
Methylene chloride	0.03946	0.010	0.05	0.00424	70.4	70	130	0	0		
Styrene	0.05007	0.0050	0.05	0	100	70	130	0	0		
Tetrachloroethene	0.05269	0.0050	0.05	0	105	70	130	0	0		
Toluene	0.04998	0.0050	0.05	0	100	70	130	0	0		
trans-1,2-Dichloroethene	0.05185	0.0050	0.05	0	104	70	130	0	0		
trans-1,3-Dichloropropene	0.05514	0.0020	0.05	0	110	70	130	0	0		
Trichloroethene	0.05304	0.0050	0.05	0	106	70	130	0	0		
Vinyl chloride	0.04818	0.0050	0.05	0	96.4	70	130	0	0		
Xylenes, Total	0.1576	0.015	0.15	0.00076	105	70	130	0	0		

Qualifiers:
ND - Not Detected at the Reporting Limit
J - Analyte detected below quantitation limits
* - Non Accredited Parameter
S - Spike Recovery outside accepted recovery limits
R - RPD outside accepted recovery limits
H/HT - Holding Time Exceeded
B - Analyte detected in the associated Method Blank
E - Value above quantitation range

CLIENT: Weaver Boos
Work Order: 06100371
Project: 1945300-03, Precison Brand, Ellsworth Ind. Park

ANALYTICAL QC SUMMARY REPORT

BatchID: R29865

Sample ID **VLCSD102406a-2** SampType: **LCSD** TestCode: **VOC_ENCOR** Units: **mg/Kg** Prep Date: Run ID: **VOA-2_061024B**
Client ID: **ZZZZZ** Batch ID: **R29865** TestNo: **SW5035/8260** Analysis Date: **10/24/2006** SeqNo: **732444**

Analyte	Result	PQL	SPK value	SPK Ref Val	%REC	LowLimit	HighLimit	RPD Ref Val	%RPD	RPDLimit	Qual
1,1,1-Trichloroethane	0.05287	0.0050	0.05	0	106	70	130	0.05166	2.32	20	
1,1,2,2-Tetrachloroethane	0.04878	0.0050	0.05	0	97.6	70	130	0.04726	3.17	20	
1,1,2-Trichloroethane	0.05258	0.0050	0.05	0	105	70	130	0.04933	6.38	20	
1,1-Dichloroethane	0.05314	0.0050	0.05	0	106	70	130	0.05186	2.44	20	
1,1-Dichloroethene	0.04815	0.0050	0.05	0	96.3	70	130	0.04684	2.76	20	
1,2-Dichloroethane	0.04946	0.0050	0.05	0	98.9	70	130	0.05007	1.23	20	
1,2-Dichloropropane	0.05218	0.0050	0.05	0	104	70	130	0.05264	0.878	20	
2-Butanone	0.04956	0.010	0.05	0	99.1	70	130	0.04727	4.73	20	
2-Hexanone	0.04923	0.010	0.05	0	98.5	70	130	0.04744	3.70	20	
4-Methyl-2-pentanone	0.04859	0.010	0.05	0	97.2	70	130	0.04562	6.31	20	
Acetone	0.06255	0.050	0.05	0.00575	114	50	150	0.0605	3.33	20	
Benzene	0.0536	0.0050	0.05	0	107	70	130	0.05294	1.24	20	
Bromodichloromethane	0.04735	0.0050	0.05	0	94.7	70	130	0.04702	0.699	20	
Bromoform	0.04328	0.0050	0.05	0	86.6	70	130	0.04162	3.91	20	
Bromomethane	0.04277	0.010	0.05	0	85.5	70	130	0.0424	0.869	20	
Carbon disulfide	0.05198	0.0050	0.05	0	104	70	130	0.05134	1.24	20	
Carbon tetrachloride	0.0513	0.0050	0.05	0	103	70	130	0.05038	1.81	20	
Chlorobenzene	0.05603	0.0050	0.05	0	112	70	130	0.05321	5.16	20	
Chloroethane	0.05312	0.010	0.05	0	106	70	130	0.05063	4.80	20	
Chloroform	0.04964	0.0050	0.05	0	99.3	70	130	0.04884	1.62	20	
Chloromethane	0.04628	0.010	0.05	0	92.6	70	130	0.04519	2.38	20	
cis-1,2-Dichloroethene	0.04929	0.0050	0.05	0	98.6	70	130	0.04899	0.611	20	
cis-1,3-Dichloropropene	0.05064	0.0020	0.05	0	101	70	130	0.04882	3.66	20	
Dibromochloromethane	0.04831	0.0050	0.05	0	96.6	70	130	0.04396	9.43	20	
Ethylbenzene	0.05485	0.0050	0.05	0	110	70	130	0.0518	5.72	20	
Methyl tert-butyl ether	0.04734	0.0050	0.05	0	94.7	70	130	0.04508	4.89	20	
Methylene chloride	0.04035	0.010	0.05	0.00424	72.2	70	130	0.03946	2.23	20	
Styrene	0.05083	0.0050	0.05	0	102	70	130	0.05007	1.51	20	
Tetrachloroethene	0.05809	0.0050	0.05	0	116	70	130	0.05269	9.75	20	
Toluene	0.05163	0.0050	0.05	0	103	70	130	0.04998	3.25	20	
trans-1,2-Dichloroethene	0.05119	0.0020	0.05	0	102	70	130	0.05185	1.28	20	

Qualifiers:
ND - Not Detected at the Reporting Limit
J - Analyte detected below quantitation limits
* - Non Accredited Parameter
S - Spike Recovery outside accepted recovery limits
R - RPD outside accepted recovery limits
H/HT - Holding Time Exceeded
B - Analyte detected in the associated Method Blank
E - Value above quantitation range

CLIENT: Weaver Boos
Work Order: 06100371
Project: 1945300-03, Precison Brand, Ellsworth Ind. Park

ANALYTICAL QC SUMMARY REPORT

BatchID: R29865

Sample ID **VLCSD102406a-2** SampType: **LCSD** TestCode: **VOC_ENCOR** Units: **mg/Kg** Prep Date: Run ID: **VOA-2_061024B**
Client ID: **ZZZZZ** Batch ID: **R29865** TestNo: **SW5035/8260** Analysis Date: **10/24/2006** SeqNo: **732444**

Analyte	Result	PQL	SPK value	SPK Ref Val	%REC	LowLimit	HighLimit	RPD Ref Val	%RPD	RPDLimit	Qual
trans-1,3-Dichloropropene	0.05752	0.0050	0.05	0	115	70	130	0.05514	4.23	20	
Trichloroethene	0.05286	0.0050	0.05	0	106	70	130	0.05304	0.340	20	
Vinyl chloride	0.04815	0.0050	0.05	0	96.3	70	130	0.04818	0.0623	20	
Xylenes, Total	0.1652	0.015	0.15	0.00076	110	70	130	0.1576	4.72	20	

Qualifiers:
ND - Not Detected at the Reporting Limit
J - Analyte detected below quantitation limits
* - Non Accredited Parameter
S - Spike Recovery outside accepted recovery limits
R - RPD outside accepted recovery limits
H/HT - Holding Time Exceeded
B - Analyte detected in the associated Method Blank
E - Value above quantitation range

CLIENT: Weaver Boos
Work Order: 06100371
Project: 1945300-03, Precison Brand, Ellsworth Ind. Park

ANALYTICAL QC SUMMARY REPORT

BatchID: R29852

Sample ID	**VBLK102506-2**	SampType:	**MBLK**	TestCode:	**VOC_ENCOR**	Units:	**mg/Kg**	Prep Date:			Run ID:	**VOA-2_061025A**	
Client ID:	**ZZZZZ**	Batch ID:	**R29852**	TestNo:	**SW5035/8260**			Analysis Date:	**10/25/2006**		SeqNo:	**732114**	

Analyte	Result	PQL	SPK value	SPK Ref Val	%REC	LowLimit	HighLimit	RPD Ref Val	%RPD	RPDLimit	Qual
1,1,1-Trichloroethane	ND	0.0050									
1,1,2,2-Tetrachloroethane	ND	0.0050									
1,1,2-Trichloroethane	ND	0.0050									
1,1-Dichloroethane	ND	0.0050									
1,1-Dichloroethene	ND	0.0050									
1,2-Dichloroethane	ND	0.0050									
1,2-Dichloropropane	ND	0.0050									
2-Butanone	ND	0.010									
2-Hexanone	ND	0.010									
4-Methyl-2-pentanone	ND	0.010									
Acetone	ND	0.050									
Benzene	ND	0.0050									
Bromodichloromethane	ND	0.0050									
Bromoform	ND	0.0050									
Bromomethane	ND	0.010									
Carbon disulfide	ND	0.0050									
Carbon tetrachloride	ND	0.0050									
Chlorobenzene	ND	0.0050									
Chloroethane	ND	0.010									
Chloroform	ND	0.0050									
Chloromethane	ND	0.010									
cis-1,2-Dichloroethene	ND	0.0050									
cis-1,3-Dichloropropene	ND	0.0020									
Dibromochloromethane	ND	0.0050									
Ethylbenzene	ND	0.0050									
Methyl tert-butyl ether	ND	0.0050									
Methylene chloride	ND	0.010									
Styrene	ND	0.0050									
Tetrachloroethene	ND	0.0050									
Toluene	ND	0.0050									
trans-1,2-Dichloroethene	ND	0.0050									

Qualifiers:
ND - Not Detected at the Reporting Limit
J - Analyte detected below quantitation limits
* - Non Accredited Parameter
S - Spike Recovery outside accepted recovery limits
R - RPD outside accepted recovery limits
H/HT - Holding Time Exceeded
B - Analyte detected in the associated Method Blank
E - Value above quantitation range

CLIENT: Weaver Boos
Work Order: 06100371
Project: 1945300-03, Precison Brand, Ellsworth Ind. Park

ANALYTICAL QC SUMMARY REPORT

BatchID: R29852

Sample ID **VBLK102506-2** SampType: **MBLK** TestCode: **VOC_ENCOR** Units: **mg/Kg** Prep Date: Run ID: **VOA-2_061025A**
Client ID: **ZZZZZ** Batch ID: **R29852** TestNo: **SW5035/8260** Analysis Date: **10/25/2006** SeqNo: **732114**

Analyte	Result	PQL	SPK value	SPK Ref Val	%REC	LowLimit	HighLimit	RPD Ref Val	%RPD	RPDLimit	Qual
trans-1,3-Dichloropropene	ND	0.0020									
Trichloroethene	ND	0.0050									
Vinyl chloride	ND	0.0050									
Xylenes, Total	ND	0.015									

Sample ID **VLCS102506-2** SampType: **LCS** TestCode: **VOC_ENCOR** Units: **mg/Kg** Prep Date: Run ID: **VOA-2_061025A**
Client ID: **ZZZZZ** Batch ID: **R29852** TestNo: **SW5035/8260** Analysis Date: **10/25/2006** SeqNo: **732115**

Analyte	Result	PQL	SPK value	SPK Ref Val	%REC	LowLimit	HighLimit	RPD Ref Val	%RPD	RPDLimit	Qual
1,1,1-Trichloroethane	0.04569	0.0050	0.05	0	91.4	70	130	0	0		
1,1,2,2-Tetrachloroethane	0.04541	0.0050	0.05	0	90.8	70	130	0	0		
1,1,2-Trichloroethane	0.04591	0.0050	0.05	0	91.8	70	130	0	0		
1,1-Dichloroethane	0.04973	0.0050	0.05	0	99.5	70	130	0	0		
1,1-Dichloroethene	0.0436	0.0050	0.05	0	87.2	70	130	0	0		
1,2-Dichloroethane	0.04681	0.0050	0.05	0	93.6	70	130	0	0		
1,2-Dichloropropane	0.04579	0.0050	0.05	0	91.6	70	130	0	0		
2-Butanone	0.05304	0.010	0.05	0	106	70	130	0	0		
2-Hexanone	0.04718	0.010	0.05	0	94.4	70	130	0	0		
4-Methyl-2-pentanone	0.0462	0.010	0.05	0	92.4	70	130	0	0		
Acetone	0.06374	0.050	0.05	0	127	50	150	0	0		
Benzene	0.04839	0.0050	0.05	0	96.8	70	130	0	0		
Bromodichloromethane	0.04205	0.0050	0.05	0	84.1	70	130	0	0		
Bromoform	0.04124	0.0050	0.05	0	82.5	70	130	0	0		
Bromomethane	0.03518	0.010	0.05	0	70.4	70	130	0	0		
Carbon disulfide	0.04718	0.0050	0.05	0	94.4	70	130	0	0		
Carbon tetrachloride	0.04465	0.0050	0.05	0	89.3	70	130	0	0		
Chlorobenzene	0.04835	0.0050	0.05	0	96.7	70	130	0	0		
Chloroethane	0.04942	0.010	0.05	0	98.8	70	130	0	0		
Chloroform	0.04509	0.0050	0.05	0	90.2	70	130	0	0		
Chloromethane	0.04381	0.010	0.05	0	87.6	70	130	0	0		
cis-1,2-Dichloroethene	0.04628	0.0050	0.05	0	92.6	70	130	0	0		

Qualifiers:
ND - Not Detected at the Reporting Limit
J - Analyte detected below quantitation limits
* - Non Accredited Parameter
S - Spike Recovery outside accepted recovery limits
R - RPD outside accepted recovery limits
H/HT - Holding Time Exceeded
B - Analyte detected in the associated Method Blank
E - Value above quantitation range

CLIENT: Weaver Boos
Work Order: 06100371
Project: 1945300-03, Precison Brand, Ellsworth Ind. Park

ANALYTICAL QC SUMMARY REPORT

BatchID: R29852

Sample ID **VLCS102506-2** SampType: **LCS** TestCode: **VOC_ENCOR** Units: **mg/Kg** Prep Date: Run ID: **VOA-2_061025A**
Client ID: **ZZZZZ** Batch ID: **R29852** TestNo: **SW5035/8260** Analysis Date: **10/25/2006** SeqNo: **732115**

Analyte	Result	PQL	SPK value	SPK Ref Val	%REC	LowLimit	HighLimit	RPD Ref Val	%RPD	RPDLimit	Qual
cis-1,3-Dichloropropene	0.04303	0.0020	0.05	0	86.1	70	130	0	0		
Dibromochloromethane	0.04282	0.0050	0.05	0	85.6	70	130	0	0		
Ethylbenzene	0.04808	0.0050	0.05	0	96.2	70	130	0	0		
Methyl tert-butyl ether	0.04485	0.0050	0.05	0	89.7	70	130	0	0		
Methylene chloride	0.03639	0.010	0.05	0	72.8	70	130	0	0		
Styrene	0.04462	0.0050	0.05	0	89.2	70	130	0	0		
Tetrachloroethene	0.0508	0.0050	0.05	0	102	70	130	0	0		
Toluene	0.04564	0.0050	0.05	0	91.3	70	130	0	0		
trans-1,2-Dichloroethene	0.0484	0.0050	0.05	0	96.8	70	130	0	0		
trans-1,3-Dichloropropene	0.05032	0.0020	0.05	0	101	70	130	0	0		
Trichloroethene	0.04629	0.0050	0.05	0	92.6	70	130	0	0		
Vinyl chloride	0.04735	0.0050	0.05	0	94.7	70	130	0	0		
Xylenes, Total	0.1432	0.015	0.15	0	95.4	70	130	0	0		

Sample ID **VLCSD102506-2** SampType: **LCSD** TestCode: **VOC_ENCOR** Units: **mg/Kg** Prep Date: Run ID: **VOA-2_061025A**
Client ID: **ZZZZZ** Batch ID: **R29852** TestNo: **SW5035/8260** Analysis Date: **10/25/2006** SeqNo: **732116**

Analyte	Result	PQL	SPK value	SPK Ref Val	%REC	LowLimit	HighLimit	RPD Ref Val	%RPD	RPDLimit	Qual
1,1,1-Trichloroethane	0.04694	0.0050	0.05	0	93.9	70	130	0.04569	2.70	20	
1,1,2,2-Tetrachloroethane	0.04527	0.0050	0.05	0	90.5	70	130	0.04541	0.309	20	
1,1,2-Trichloroethane	0.04692	0.0050	0.05	0	93.8	70	130	0.04591	2.18	20	
1,1-Dichloroethane	0.04974	0.0050	0.05	0	99.5	70	130	0.04973	0.0201	20	
1,1-Dichloroethene	0.04597	0.0050	0.05	0	91.9	70	130	0.0436	5.29	20	
1,2-Dichloroethane	0.0456	0.0050	0.05	0	91.2	70	130	0.04681	2.62	20	
1,2-Dichloropropane	0.04609	0.0050	0.05	0	92.2	70	130	0.04579	0.653	20	
2-Butanone	0.05041	0.010	0.05	0	101	70	130	0.05304	5.08	20	
2-Hexanone	0.04894	0.010	0.05	0	97.9	70	130	0.04718	3.66	20	
4-Methyl-2-pentanone	0.04932	0.010	0.05	0	98.6	70	130	0.0462	6.53	20	
Acetone	0.05986	0.050	0.05	0	120	50	150	0.06374	6.28	20	
Benzene	0.05027	0.0050	0.05	0	101	70	130	0.04839	3.81	20	
Bromodichloromethane	0.04422	0.0050	0.05	0	88.4	70	130	0.04205	5.03	20	

Qualifiers:
ND - Not Detected at the Reporting Limit
J - Analyte detected below quantitation limits
* - Non Accredited Parameter
S - Spike Recovery outside accepted recovery limits
R - RPD outside accepted recovery limits
H/HT - Holding Time Exceeded
B - Analyte detected in the associated Method Blank
E - Value above quantitation range

CLIENT: Weaver Boos
Work Order: 06100371
Project: 1945300-03, Precison Brand, Ellsworth Ind. Park

ANALYTICAL QC SUMMARY REPORT

BatchID: R29852

Sample ID **VLCSD102506-2** SampType: **LCSD** TestCode: **VOC_ENCOR** Units: **mg/Kg** Prep Date: Run ID: **VOA-2_061025A**
Client ID: **ZZZZZ** Batch ID: **R29852** TestNo: **SW5035/8260** Analysis Date: **10/25/2006** SeqNo: **732116**

Analyte	Result	PQL	SPK value	SPK Ref Val	%REC	LowLimit	HighLimit	RPD Ref Val	%RPD	RPDLimit	Qual
Bromoform	0.04189	0.0050	0.05	0	83.8	70	130	0.04124	1.56	20	
Bromomethane	0.04114	0.010	0.05	0	82.3	70	130	0.03518	15.6	20	
Carbon disulfide	0.04904	0.0050	0.05	0	98.1	70	130	0.04718	3.87	20	
Carbon tetrachloride	0.04728	0.0050	0.05	0	94.6	70	130	0.04465	5.72	20	
Chlorobenzene	0.04928	0.0050	0.05	0	98.6	70	130	0.04835	1.91	20	
Chloroethane	0.04876	0.010	0.05	0	97.5	70	130	0.04942	1.34	20	
Chloroform	0.04684	0.0050	0.05	0	93.7	70	130	0.04509	3.81	20	
Chloromethane	0.04264	0.010	0.05	0	85.3	70	130	0.04381	2.71	20	
cis-1,2-Dichloroethene	0.04697	0.0020	0.05	0	93.9	70	130	0.04628	1.48	20	
cis-1,3-Dichloropropene	0.04603	0.0050	0.05	0	92.1	70	130	0.04303	6.74	20	
Dibromochloromethane	0.04357	0.0050	0.05	0	87.1	70	130	0.04282	1.74	20	
Ethylbenzene	0.0478	0.0050	0.05	0	95.6	70	130	0.04808	0.584	20	
Methyl tert-butyl ether	0.04584	0.0050	0.05	0	91.7	70	130	0.04485	2.18	20	
Methylene chloride	0.03801	0.010	0.05	0	76	70	130	0.03639	4.35	20	
Styrene	0.04669	0.0050	0.05	0	93.4	70	130	0.04462	4.53	20	
Tetrachloroethene	0.05283	0.0050	0.05	0	106	70	130	0.0508	3.92	20	
Toluene	0.04713	0.0050	0.05	0	94.3	70	130	0.04564	3.21	20	
trans-1,2-Dichloroethene	0.04687	0.0050	0.05	0	93.7	70	130	0.0484	3.21	20	
trans-1,3-Dichloropropene	0.05447	0.0020	0.05	0	109	70	130	0.05032	7.92	20	
Trichloroethene	0.04916	0.0050	0.05	0	98.3	70	130	0.04629	6.01	20	
Vinyl chloride	0.0484	0.0050	0.05	0	96.8	70	130	0.04735	2.19	20	
Xylenes, Total	0.1483	0.015	0.15	0	98.9	70	130	0.1432	3.55	20	

Qualifiers:
ND - Not Detected at the Reporting Limit
J - Analyte detected below quantitation limits
* - Non Accredited Parameter
S - Spike Recovery outside accepted recovery limits
R - RPD outside accepted recovery limits
H/HT - Holding Time Exceeded
B - Analyte detected in the associated Method Blank
E - Value above quantitation range

CLIENT: Weaver Boos
Work Order: 06100371
Project: 1945300-03, Precison Brand, Ellsworth Ind. Park

ANALYTICAL QC SUMMARY REPORT

BatchID: R29880

Sample ID **06100371-019AMS** SampType: **MS** TestCode: **VOC_5035+** Units: **mg/Kg-dry** Prep Date: **10/18/2006** Run ID: **VOA-2_061025B**
Client ID: **PBW-3D 52-54'** Batch ID: **R29880** TestNo: **SW5035/8260** Analysis Date: **10/25/2006** SeqNo: **732812**

Analyte	Result	PQL	SPK value	SPK Ref Val	%REC	LowLimit	HighLimit	RPD Ref Val	%RPD	RPDLimit	Qual
1,1,1-Trichloroethane	0.02998	0.0048	0.0478	0.001186	60.2	70	130	0	0		S
1,1,2,2-Tetrachloroethane	0.02446	0.0048	0.0478	0	51.2	70	130	0	0		S
1,1,2-Trichloroethane	0.02524	0.0048	0.0478	0	52.8	70	130	0	0		S
1,1-Dichloroethane	0.02817	0.0048	0.0478	0	58.9	70	130	0	0		S
1,1-Dichloroethene	0.02598	0.0048	0.0478	0	54.3	70	130	0	0		S
1,2-Dichloroethane	0.02948	0.0048	0.0478	0	61.7	70	130	0	0		S
1,2-Dichloropropane	0.02515	0.0048	0.0478	0	52.6	70	130	0	0		S
2-Butanone	0.04484	0.0096	0.0478	0	93.8	70	130	0	0		
2-Hexanone	0.0405	0.0096	0.0478	0	84.7	70	130	0	0		
4-Methyl-2-pentanone	0.05064	0.0096	0.0478	0	106	70	130	0	0		
Acetone	0.05859	0.048	0.0478	0.007247	107	50	150	0	0		
Benzene	0.02676	0.0048	0.0478	0.00046	55	70	130	0	0		S
Bromodichloromethane	0.02289	0.0048	0.0478	0	47.9	70	130	0	0		S
Bromoform	0.01954	0.0048	0.0478	0	40.9	70	130	0	0		S
Bromomethane	0.01747	0.0096	0.0478	0	36.5	70	130	0	0		S
Carbon disulfide	0.0272	0.0048	0.0478	0	56.9	70	130	0	0		S
Carbon tetrachloride	0.02572	0.0048	0.0478	0	53.8	70	130	0	0		S
Chlorobenzene	0.01921	0.0048	0.0478	0	40.2	70	130	0	0		S
Chloroethane	0.02934	0.0096	0.0478	0.0028	55.5	70	130	0	0		S
Chloroform	0.02574	0.0048	0.0478	0	53.8	70	130	0	0		S
Chloromethane	0.02596	0.0096	0.0478	0	54.3	70	130	0	0		S
cis-1,2-Dichloroethene	0.02443	0.0048	0.0478	0	51.1	70	130	0	0		S
cis-1,3-Dichloropropene	0.0216	0.0048	0.0478	0	45.2	70	130	0	0		S
Dibromochloromethane	0.01902	0.0048	0.0478	0	39.8	70	130	0	0		S
Ethylbenzene	0.01964	0.0048	0.0478	0	41.1	70	130	0	0		S
Methyl tert-butyl ether	0.03281	0.0048	0.0478	0	68.6	70	130	0	0		S
Methylene chloride	0.01832	0.0096	0.0478	0	38.3	70	130	0	0		S
Styrene	0.01663	0.0048	0.0478	0	34.8	70	130	0	0		S
Tetrachloroethene	0.02349	0.0048	0.0478	0	49.1	70	130	0	0		S
Toluene	0.02308	0.0048	0.0478	0.0005165	47.2	70	130	0	0		S
trans-1,2-Dichloroethene	0.0257	0.0048	0.0478	0	53.8	70	130	0	0		S

Qualifiers:
ND - Not Detected at the Reporting Limit
J - Analyte detected below quantitation limits
* - Non Accredited Parameter
S - Spike Recovery outside accepted recovery limits
R - RPD outside accepted recovery limits
H/HT - Holding Time Exceeded
B - Analyte detected in the associated Method Blank
E - Value above quantitation range

CLIENT: Weaver Boos
Work Order: 06100371
Project: 1945300-03, Precison Brand, Ellsworth Ind. Park

ANALYTICAL QC SUMMARY REPORT

BatchID: R29880

Sample ID **06100371-019AMS** SampType: **MS** TestCode: **VOC_5035+** Units: **mg/Kg-dry** Prep Date: **10/18/2006** Run ID: **VOA-2_061025B**
Client ID: **PBW-3D 52-54'** Batch ID: **R29880** TestNo: **SW5035/8260** Analysis Date: **10/25/2006** SeqNo: **732812**

Analyte	Result	PQL	SPK value	SPK Ref Val	%REC	LowLimit	HighLimit	RPD Ref Val	%RPD	RPDLimit	Qual
trans-1,3-Dichloropropene	0.02207	0.0048	0.0478	0	46.2	70	130	0	0		S
Trichloroethene	0.02311	0.0048	0.0478	0	48.3	70	130	0	0		S
Vinyl chloride	0.02926	0.0048	0.0478	0	61.2	70	130	0	0		S
Xylenes, Total	0.06189	0.014	0.1434	0.0005326	42.8	70	130	0	0		S

Sample ID **06100371-019AMSD** SampType: **MSD** TestCode: **VOC_5035+** Units: **mg/Kg-dry** Prep Date: **10/18/2006** Run ID: **VOA-2_061025B**
Client ID: **PBW-3D 52-54'** Batch ID: **R29880** TestNo: **SW5035/8260** Analysis Date: **10/25/2006** SeqNo: **732813**

Analyte	Result	PQL	SPK value	SPK Ref Val	%REC	LowLimit	HighLimit	RPD Ref Val	%RPD	RPDLimit	Qual
1,1,1-Trichloroethane	0.03854	0.0042	0.04216	0.001186	88.6	70	130	0.02998	25.0	25	
1,1,2,2-Tetrachloroethane	0.03469	0.0042	0.04216	0	82.3	70	130	0.02446	34.6	25	R
1,1,2-Trichloroethane	0.03352	0.0042	0.04216	0	79.5	70	130	0.02524	28.2	25	R
1,1-Dichloroethane	0.0386	0.0042	0.04216	0	91.6	70	130	0.02817	31.2	25	R
1,1-Dichloroethene	0.03582	0.0042	0.04216	0	85	70	130	0.02598	31.8	25	R
1,2-Dichloroethane	0.03763	0.0042	0.04216	0	89.3	70	130	0.02948	24.3	25	
1,2-Dichloropropane	0.03493	0.0042	0.04216	0	82.9	70	130	0.02515	32.5	25	R
2-Butanone	0.05012	0.0084	0.04216	0	119	70	130	0.04484	11.1	25	
2-Hexanone	0.05048	0.0084	0.04216	0	120	70	130	0.0405	21.9	25	
4-Methyl-2-pentanone	0.05489	0.0084	0.04216	0	130	70	130	0.05064	8.05	25	S
Acetone	0.05624	0.042	0.04216	0.007247	116	50	150	0.05859	4.09	25	
Benzene	0.03851	0.0042	0.04216	0.00046	90.2	70	130	0.02676	36.0	25	R
Bromodichloromethane	0.03213	0.0042	0.04216	0	76.2	70	130	0.02289	33.6	25	R
Bromoform	0.02763	0.0042	0.04216	0	65.5	70	130	0.01954	34.3	25	SR
Bromomethane	0.02902	0.0084	0.04216	0	68.8	70	130	0.01747	49.7	25	SR
Carbon disulfide	0.03864	0.0042	0.04216	0	91.7	70	130	0.0272	34.8	25	R
Carbon tetrachloride	0.03557	0.0042	0.04216	0	84.4	70	130	0.02572	32.2	25	R
Chlorobenzene	0.03064	0.0042	0.04216	0	72.7	70	130	0.01921	45.9	25	R
Chloroethane	0.03941	0.0084	0.04216	0.0028	86.8	70	130	0.02934	29.3	25	R
Chloroform	0.03591	0.0042	0.04216	0	85.2	70	130	0.02574	33.0	25	R
Chloromethane	0.03588	0.0084	0.04216	0	85.1	70	130	0.02596	32.1	25	R
cis-1,2-Dichloroethene	0.03657	0.0042	0.04216	0	86.7	70	130	0.02443	39.8	25	R

Qualifiers:
ND - Not Detected at the Reporting Limit
J - Analyte detected below quantitation limits
* - Non Accredited Parameter
S - Spike Recovery outside accepted recovery limits
R - RPD outside accepted recovery limits
H/HT - Holding Time Exceeded
B - Analyte detected in the associated Method Blank
E - Value above quantitation range

CLIENT: Weaver Boos
Work Order: 06100371
Project: 1945300-03, Precison Brand, Ellsworth Ind. Park

ANALYTICAL QC SUMMARY REPORT

BatchID: R29880

Sample ID **06100371-019AMSD** SampType: **MSD** TestCode: **VOC_5035+** Units: **mg/Kg-dry** Prep Date: **10/18/2006** Run ID: **VOA-2_061025B**
Client ID: **PBW-3D 52-54'** Batch ID: **R29880** TestNo: **SW5035/8260** Analysis Date: **10/25/2006** SeqNo: **732813**

Analyte	Result	PQL	SPK value	SPK Ref Val	%REC	LowLimit	HighLimit	RPD Ref Val	%RPD	RPDLimit	Qual
cis-1,3-Dichloropropene	0.03149	0.0042	0.04216	0	74.7	70	130	0.0216	37.3	25	R
Dibromochloromethane	0.02928	0.0042	0.04216	0	69.5	70	130	0.01902	42.5	25	SR
Ethylbenzene	0.03194	0.0042	0.04216	0	75.8	70	130	0.01964	47.7	25	R
Methyl tert-butyl ether	0.04174	0.0042	0.04216	0	99	70	130	0.03281	24.0	25	
Methylene chloride	0.02778	0.0084	0.04216	0	65.9	70	130	0.01832	41.1	25	SR
Styrene	0.02719	0.0042	0.04216	0	64.5	70	130	0.01663	48.2	25	SR
Tetrachloroethene	0.03579	0.0042	0.04216	0	84.9	70	130	0.02349	41.5	25	R
Toluene	0.03295	0.0042	0.04216	0.0005165	76.9	70	130	0.02308	35.2	25	R
trans-1,2-Dichloroethene	0.03944	0.0042	0.04216	0	93.6	70	130	0.0257	42.2	25	R
trans-1,3-Dichloropropene	0.03412	0.0042	0.04216	0	80.9	70	130	0.02207	42.9	25	R
Trichloroethene	0.03489	0.0042	0.04216	0	82.8	70	130	0.02311	40.6	25	R
Vinyl chloride	0.03895	0.0042	0.04216	0	92.4	70	130	0.02926	28.4	25	R
Xylenes, Total	0.09826	0.013	0.1265	0.0005326	77.3	70	130	0.06189	45.4	25	R

Sample ID **VBLK102506a-2** SampType: **MBLK** TestCode: **VOC_ENCOR** Units: **mg/Kg** Prep Date: Run ID: **VOA-2_061025B**
Client ID: **ZZZZZ** Batch ID: **R29880** TestNo: **SW5035/8260** Analysis Date: **10/25/2006** SeqNo: **732805**

Analyte	Result	PQL	SPK value	SPK Ref Val	%REC	LowLimit	HighLimit	RPD Ref Val	%RPD	RPDLimit	Qual
1,1,1-Trichloroethane	ND	0.0050									
1,1,2,2-Tetrachloroethane	ND	0.0050									
1,1,2-Trichloroethane	ND	0.0050									
1,1-Dichloroethane	ND	0.0050									
1,1-Dichloroethene	ND	0.0050									
1,2-Dichloroethane	ND	0.0050									
1,2-Dichloropropane	ND	0.0050									
2-Butanone	ND	0.010									
2-Hexanone	ND	0.010									
4-Methyl-2-pentanone	ND	0.010									
Acetone	ND	0.050									
Benzene	ND	0.0050									
Bromodichloromethane	ND	0.0050									

Qualifiers:
ND - Not Detected at the Reporting Limit
J - Analyte detected below quantitation limits
* - Non Accredited Parameter
S - Spike Recovery outside accepted recovery limits
R - RPD outside accepted recovery limits
H/HT - Holding Time Exceeded
B - Analyte detected in the associated Method Blank
E - Value above quantitation range

CLIENT: Weaver Boos
Work Order: 06100371
Project: 1945300-03, Precison Brand, Ellsworth Ind. Park

ANALYTICAL QC SUMMARY REPORT

BatchID: R29880

Sample ID **VBLK102506a-2** SampType: **MBLK** TestCode: **VOC_ENCOR** Units: **mg/Kg** Prep Date: Run ID: **VOA-2_061025B**
Client ID: **ZZZZZ** Batch ID: **R29880** TestNo: **SW5035/8260** Analysis Date: **10/25/2006** SeqNo: **732805**

Analyte	Result	PQL	SPK value	SPK Ref Val	%REC	LowLimit	HighLimit	RPD Ref Val	%RPD	RPDLimit	Qual
Bromoform	ND	0.0050									
Bromomethane	ND	0.010									
Carbon disulfide	ND	0.0050									
Carbon tetrachloride	ND	0.0050									
Chlorobenzene	ND	0.0050									
Chloroethane	ND	0.010									
Chloroform	ND	0.0050									
Chloromethane	ND	0.010									
cis-1,2-Dichloroethene	ND	0.0050									
cis-1,3-Dichloropropene	ND	0.0050									
Dibromochloromethane	ND	0.0050									
Ethylbenzene	ND	0.0050									
Methyl tert-butyl ether	ND	0.0050									
Methylene chloride	ND	0.010									
Styrene	ND	0.0050									
Tetrachloroethene	ND	0.0050									
Toluene	ND	0.0050									
trans-1,2-Dichloroethene	ND	0.0050									
trans-1,3-Dichloropropene	ND	0.0050									
Trichloroethene	ND	0.0050									
Vinyl chloride	ND	0.0050									
Xylenes, Total	ND	0.015									

Sample ID **VLCS102506a-2** SampType: **LCS** TestCode: **VOC_ENCOR** Units: **mg/Kg** Prep Date: Run ID: **VOA-2_061025B**
Client ID: **ZZZZZ** Batch ID: **R29880** TestNo: **SW5035/8260** Analysis Date: **10/25/2006** SeqNo: **732806**

Analyte	Result	PQL	SPK value	SPK Ref Val	%REC	LowLimit	HighLimit	RPD Ref Val	%RPD	RPDLimit	Qual
1,1,1-Trichloroethane	0.04595	0.0050	0.05	0	91.9	70	130	0	0		
1,1,2,2-Tetrachloroethane	0.04493	0.0050	0.05	0	89.9	70	130	0	0		
1,1,2-Trichloroethane	0.04648	0.0050	0.05	0	93	70	130	0	0		
1,1-Dichloroethane	0.04844	0.0050	0.05	0	96.9	70	130	0	0		

Qualifiers:
ND - Not Detected at the Reporting Limit
J - Analyte detected below quantitation limits
* - Non Accredited Parameter
S - Spike Recovery outside accepted recovery limits
R - RPD outside accepted recovery limits
H/HT - Holding Time Exceeded
B - Analyte detected in the associated Method Blank
E - Value above quantitation range

CLIENT: Weaver Boos
Work Order: 06100371
Project: 1945300-03, Precison Brand, Ellsworth Ind. Park

ANALYTICAL QC SUMMARY REPORT

BatchID: R29880

Sample ID **VLCS102506a-2** SampType: **LCS** TestCode: **VOC_ENCOR** Units: **mg/Kg** Prep Date: Run ID: **VOA-2_061025B**
Client ID: **ZZZZZ** Batch ID: **R29880** TestNo: **SW5035/8260** Analysis Date: **10/25/2006** SeqNo: **732806**

Analyte	Result	PQL	SPK value	SPK Ref Val	%REC	LowLimit	HighLimit	RPD Ref Val	%RPD	RPDLimit	Qual
1,1-Dichloroethene	0.04452	0.0050	0.05	0	89	70	130	0	0		
1,2-Dichloroethane	0.04625	0.0050	0.05	0	92.5	70	130	0	0		
1,2-Dichloropropane	0.04759	0.0050	0.05	0	95.2	70	130	0	0		
2-Butanone	0.05118	0.010	0.05	0	102	70	130	0	0		
2-Hexanone	0.04409	0.010	0.05	0	88.2	70	130	0	0		
4-Methyl-2-pentanone	0.04585	0.010	0.05	0	91.7	70	130	0	0		
Acetone	0.06268	0.050	0.05	0	125	50	150	0	0		
Benzene	0.0493	0.0050	0.05	0	98.6	70	130	0	0		
Bromodichloromethane	0.04547	0.0050	0.05	0	90.9	70	130	0	0		
Bromoform	0.03927	0.0050	0.05	0	78.5	70	130	0	0		
Bromomethane	0.03114	0.010	0.05	0	62.3	70	130	0	0		S
Carbon disulfide	0.04717	0.0050	0.05	0	94.3	70	130	0	0		
Carbon tetrachloride	0.04665	0.0050	0.05	0	93.3	70	130	0	0		
Chlorobenzene	0.04703	0.0050	0.05	0	94.1	70	130	0	0		
Chloroethane	0.04783	0.010	0.05	0	95.7	70	130	0	0		
Chloroform	0.04592	0.0050	0.05	0	91.8	70	130	0	0		
Chloromethane	0.04146	0.010	0.05	0	82.9	70	130	0	0		
cis-1,2-Dichloroethene	0.0467	0.0050	0.05	0	93.4	70	130	0	0		
cis-1,3-Dichloropropene	0.0443	0.0050	0.05	0	88.6	70	130	0	0		
Dibromochloromethane	0.04313	0.0050	0.05	0	86.3	70	130	0	0		
Ethylbenzene	0.04605	0.0050	0.05	0	92.1	70	130	0	0		
Methyl tert-butyl ether	0.04541	0.0050	0.05	0	90.8	70	130	0	0		
Methylene chloride	0.03987	0.010	0.05	0	79.7	70	130	0	0		
Styrene	0.04252	0.0050	0.05	0	85	70	130	0	0		
Tetrachloroethene	0.04672	0.0050	0.05	0	93.4	70	130	0	0		
Toluene	0.04562	0.0050	0.05	0	91.2	70	130	0	0		
trans-1,2-Dichloroethene	0.04744	0.0050	0.05	0	94.9	70	130	0	0		
trans-1,3-Dichloropropene	0.0513	0.0050	0.05	0	103	70	130	0	0		
Trichloroethene	0.04621	0.0050	0.05	0	92.4	70	130	0	0		
Vinyl chloride	0.04535	0.0050	0.05	0	90.7	70	130	0	0		
Xylenes, Total	0.1381	0.015	0.15	0	92.1	70	130	0	0		

Qualifiers:
ND - Not Detected at the Reporting Limit
J - Analyte detected below quantitation limits
* - Non Accredited Parameter
S - Spike Recovery outside accepted recovery limits
R - RPD outside accepted recovery limits
H/HT - Holding Time Exceeded
B - Analyte detected in the associated Method Blank
E - Value above quantitation range

CLIENT: Weaver Boos
Work Order: 06100371
Project: 1945300-03, Precison Brand, Ellsworth Ind. Park

ANALYTICAL QC SUMMARY REPORT

BatchID: R29880

Sample ID **VLCSD102506a-2** SampType: **LCSD** TestCode: **VOC_ENCOR** Units: **mg/Kg** Prep Date: Run ID: **VOA-2_061025B**
Client ID: **ZZZZZ** Batch ID: **R29880** TestNo: **SW5035/8260** Analysis Date: **10/25/2006** SeqNo: **732808**

Analyte	Result	PQL	SPK value	SPK Ref Val	%REC	LowLimit	HighLimit	RPD Ref Val	%RPD	RPDLimit	Qual
1,1,1-Trichloroethane	0.0496	0.0050	0.05	0	99.2	70	130	0.04595	7.64	20	
1,1,2,2-Tetrachloroethane	0.04552	0.0050	0.05	0	91	70	130	0.04493	1.30	20	
1,1,2-Trichloroethane	0.04489	0.0050	0.05	0	89.8	70	130	0.04648	3.48	20	
1,1-Dichloroethane	0.04939	0.0050	0.05	0	98.8	70	130	0.04844	1.94	20	
1,1-Dichloroethene	0.04456	0.0050	0.05	0	89.1	70	130	0.04452	0.0898	20	
1,2-Dichloroethane	0.04871	0.0050	0.05	0	97.4	70	130	0.04625	5.18	20	
1,2-Dichloropropane	0.05045	0.0050	0.05	0	101	70	130	0.04759	5.83	20	
2-Butanone	0.04596	0.010	0.05	0	91.9	70	130	0.05118	10.7	20	
2-Hexanone	0.04682	0.010	0.05	0	93.6	70	130	0.04409	6.01	20	
4-Methyl-2-pentanone	0.04936	0.010	0.05	0	98.7	70	130	0.04585	7.37	20	
Acetone	0.06246	0.050	0.05	0	125	50	150	0.06268	0.352	20	
Benzene	0.05157	0.0050	0.05	0	103	70	130	0.0493	4.50	20	
Bromodichloromethane	0.04516	0.0050	0.05	0	90.3	70	130	0.04547	0.684	20	
Bromoform	0.0409	0.0050	0.05	0	81.8	70	130	0.03927	4.07	20	
Bromomethane	0.03367	0.010	0.05	0	67.3	70	130	0.03114	7.81	20	S
Carbon disulfide	0.04923	0.0050	0.05	0	98.5	70	130	0.04717	4.27	20	
Carbon tetrachloride	0.04919	0.0050	0.05	0	98.4	70	130	0.04665	5.30	20	
Chlorobenzene	0.04864	0.0050	0.05	0	97.3	70	130	0.04703	3.37	20	
Chloroethane	0.05314	0.010	0.05	0	106	70	130	0.04783	10.5	20	
Chloroform	0.04598	0.0050	0.05	0	92	70	130	0.04592	0.131	20	
Chloromethane	0.04175	0.010	0.05	0	83.5	70	130	0.04146	0.697	20	
cis-1,2-Dichloroethene	0.04584	0.0050	0.05	0	91.7	70	130	0.0467	1.86	20	
cis-1,3-Dichloropropene	0.04597	0.0050	0.05	0	91.9	70	130	0.0443	3.70	20	
Dibromochloromethane	0.04276	0.0050	0.05	0	85.5	70	130	0.04313	0.862	20	
Ethylbenzene	0.04802	0.0050	0.05	0	96	70	130	0.04605	4.19	20	
Methyl tert-butyl ether	0.04618	0.0050	0.05	0	92.4	70	130	0.04541	1.68	20	
Methylene chloride	0.03893	0.010	0.05	0	77.9	70	130	0.03987	2.39	20	
Styrene	0.04591	0.0050	0.05	0	91.8	70	130	0.04252	7.67	20	
Tetrachloroethene	0.05033	0.0050	0.05	0	101	70	130	0.04672	7.44	20	
Toluene	0.04844	0.0050	0.05	0	96.9	70	130	0.04562	6.00	20	
trans-1,2-Dichloroethene	0.04961	0.0050	0.05	0	99.2	70	130	0.04744	4.47	20	

Qualifiers:
ND - Not Detected at the Reporting Limit
J - Analyte detected below quantitation limits
* - Non Accredited Parameter
S - Spike Recovery outside accepted recovery limits
R - RPD outside accepted recovery limits
H/HT - Holding Time Exceeded
B - Analyte detected in the associated Method Blank
E - Value above quantitation range

CLIENT: Weaver Boos
Work Order: 06100371
Project: 1945300-03, Precison Brand, Ellsworth Ind. Park

ANALYTICAL QC SUMMARY REPORT

BatchID: R29880

Sample ID **VLCSD102506a-2** SampType: **LCSD** TestCode: **VOC_ENCOR** Units: **mg/Kg** Prep Date: Run ID: **VOA-2_061025B**
Client ID: **ZZZZZ** Batch ID: **R29880** TestNo: **SW5035/8260** Analysis Date: **10/25/2006** SeqNo: **732808**

Analyte	Result	PQL	SPK value	SPK Ref Val	%REC	LowLimit	HighLimit	RPD Ref Val	%RPD	RPDLimit	Qual
trans-1,3-Dichloropropene	0.05213	0.0050	0.05	0	104	70	130	0.0513	1.60	20	
Trichloroethene	0.049	0.0050	0.05	0	98	70	130	0.04621	5.86	20	
Vinyl chloride	0.04658	0.0050	0.05	0	93.2	70	130	0.04535	2.68	20	
Xylenes, Total	0.1477	0.015	0.15	0	98.5	70	130	0.1381	6.68	20	

Qualifiers:
ND - Not Detected at the Reporting Limit
J - Analyte detected below quantitation limits
* - Non Accredited Parameter
S - Spike Recovery outside accepted recovery limits
R - RPD outside accepted recovery limits
H/HT - Holding Time Exceeded
B - Analyte detected in the associated Method Blank
E - Value above quantitation range

STAT **Analysis Corporation**

CLIENT: Weaver Boos
Work Order: 06100371
Project: 1945300-03, Precison Brand, Ellsworth Ind. Park
Test No: SW8260B **Matrix:** W

QC SUMMARY REPORT SURROGATE RECOVERIES

Sample ID	BR4FBZ	BZMED8	DBFM	DCA12D4				
VBLK102106-1	98.4	102	107	105				
VLCS102106-1	94.4	102	105	101				
VLCSD102106-1	94.3	102	107	107				
06100371-014A	94.6	105	110	105				
06100358-001AMS	90.7	103	111	96.4				
06100358-001AMSD	91.7	106	113	105				
06100371-012A	92.1	105	112	103				
06100371-013A	88.0	105	113	102				

Acronym		Surrogate	QC Limits
BR4FBZ	=	4-Bromofluorobenzene	86-115
BZMED8	=	Toluene-d8	88-110
DBFM	=	Dibromofluoromethane	86-118
DCA12D4	=	1,2-Dichloroethane-d4	80-120

*** Surrogate recovery outside acceptance limits**

CLIENT: Weaver Boos
Work Order: 06100371
Project: 1945300-03, Precison Brand, Ellsworth Ind. Park

ANALYTICAL QC SUMMARY REPORT

BatchID: R29763

Sample ID	**VBLK102106-1**	SampType:	**MBLK**	TestCode:	**VOC_W+**	Units:	**mg/L**	Prep Date:			Run ID:	**VOA-1_061021A**	
Client ID:	**ZZZZZ**	Batch ID:	**R29763**	TestNo:	**SW8260B**			Analysis Date:	**10/21/2006**		SeqNo:	**729925**	

Analyte	Result	PQL	SPK value	SPK Ref Val	%REC	LowLimit	HighLimit	RPD Ref Val	%RPD	RPDLimit	Qual
1,1,1-Trichloroethane	ND	0.0050									
1,1,2,2-Tetrachloroethane	ND	0.0050									
1,1,2-Trichloroethane	ND	0.0050									
1,1-Dichloroethane	ND	0.0050									
1,1-Dichloroethene	ND	0.0050									
1,2-Dichloroethane	ND	0.0050									
1,2-Dichloropropane	ND	0.0050									
2-Butanone	ND	0.010									
2-Hexanone	ND	0.010									
4-Methyl-2-pentanone	ND	0.010									
Acetone	ND	0.010									
Benzene	ND	0.0050									
Bromodichloromethane	ND	0.0050									
Bromoform	ND	0.0050									
Bromomethane	ND	0.010									
Carbon disulfide	ND	0.0050									
Carbon tetrachloride	ND	0.0050									
Chlorobenzene	ND	0.0050									
Chloroethane	ND	0.010									
Chloroform	ND	0.0050									
Chloromethane	ND	0.010									
cis-1,2-Dichloroethene	ND	0.0050									
cis-1,3-Dichloropropene	ND	0.0010									
Dibromochloromethane	ND	0.0050									
Ethylbenzene	ND	0.0050									
Methyl tert-butyl ether	ND	0.0050									
Methylene chloride	ND	0.0050									
Styrene	ND	0.0050									
Tetrachloroethene	ND	0.0050									
Toluene	ND	0.0050									

Qualifiers:
ND - Not Detected at the Reporting Limit
J - Analyte detected below quantitation limits
* - Non Accredited Parameter
S - Spike Recovery outside accepted recovery limits
R - RPD outside accepted recovery limits
H/HT - Holding Time Exceeded
B - Analyte detected in the associated Method Blank
E - Value above quantitation range

CLIENT: Weaver Boos
Work Order: 06100371
Project: 1945300-03, Precison Brand, Ellsworth Ind. Park

ANALYTICAL QC SUMMARY REPORT

BatchID: R29763

Sample ID **VBLK102106-1** SampType: **MBLK** TestCode: **VOC_W+** Units: **mg/L** Prep Date: Run ID: **VOA-1_061021A**
Client ID: **ZZZZZ** Batch ID: **R29763** TestNo: **SW8260B** Analysis Date: **10/21/2006** SeqNo: **729925**

Analyte	Result	PQL	SPK value	SPK Ref Val	%REC	LowLimit	HighLimit	RPD Ref Val	%RPD	RPDLimit	Qual
trans-1,2-Dichloroethene	ND	0.0050									
trans-1,3-Dichloropropene	ND	0.0010									
Trichloroethene	ND	0.0050									
Vinyl chloride	ND	0.0020									
Xylenes, Total	ND	0.015									

Sample ID **VLCS102106-1** SampType: **LCS** TestCode: **VOC_W+** Units: **mg/L** Prep Date: Run ID: **VOA-1_061021A**
Client ID: **ZZZZZ** Batch ID: **R29763** TestNo: **SW8260B** Analysis Date: **10/21/2006** SeqNo: **729926**

Analyte	Result	PQL	SPK value	SPK Ref Val	%REC	LowLimit	HighLimit	RPD Ref Val	%RPD	RPDLimit	Qual
1,1,1-Trichloroethane	0.05536	0.0050	0.05	0	111	70	130	0	0		
1,1,2,2-Tetrachloroethane	0.05522	0.0050	0.05	0	110	70	130	0	0		
1,1,2-Trichloroethane	0.05301	0.0050	0.05	0	106	70	130	0	0		
1,1-Dichloroethane	0.05954	0.0050	0.05	0	119	70	130	0	0		
1,1-Dichloroethene	0.05781	0.0050	0.05	0	116	70	130	0	0		
1,2-Dichloroethane	0.05641	0.0050	0.05	0	113	70	130	0	0		
1,2-Dichloropropane	0.05627	0.0050	0.05	0	113	70	130	0	0		
2-Butanone	0.05543	0.010	0.05	0	111	70	130	0	0		
2-Hexanone	0.05031	0.010	0.05	0	101	70	130	0	0		
4-Methyl-2-pentanone	0.05373	0.010	0.05	0	107	70	130	0	0		
Acetone	0.05958	0.010	0.05	0	119	50	150	0	0		
Benzene	0.05709	0.0050	0.05	0	114	70	130	0	0		
Bromodichloromethane	0.05031	0.0050	0.05	0	101	70	130	0	0		
Bromoform	0.04566	0.0050	0.05	0	91.3	70	130	0	0		
Bromomethane	0.04569	0.010	0.05	0	91.4	70	130	0	0		
Carbon disulfide	0.05752	0.0050	0.05	0	115	70	130	0	0		
Carbon tetrachloride	0.05112	0.0050	0.05	0	102	70	130	0	0		
Chlorobenzene	0.05355	0.0050	0.05	0	107	70	130	0	0		
Chloroethane	0.05016	0.010	0.05	0	100	70	130	0	0		
Chloroform	0.05923	0.0050	0.05	0	118	70	130	0	0		
Chloromethane	0.04709	0.010	0.05	0	94.2	70	130	0	0		

Qualifiers:
ND - Not Detected at the Reporting Limit
J - Analyte detected below quantitation limits
* - Non Accredited Parameter
S - Spike Recovery outside accepted recovery limits
R - RPD outside accepted recovery limits
H/HT - Holding Time Exceeded
B - Analyte detected in the associated Method Blank
E - Value above quantitation range

CLIENT: Weaver Boos
Work Order: 06100371
Project: 1945300-03, Precison Brand, Ellsworth Ind. Park

ANALYTICAL QC SUMMARY REPORT

BatchID: R29763

Sample ID **VLCS102106-1** SampType: **LCS** TestCode: **VOC_W+** Units: **mg/L** Prep Date: Run ID: **VOA-1_061021A**
Client ID: **ZZZZZ** Batch ID: **R29763** TestNo: **SW8260B** Analysis Date: **10/21/2006** SeqNo: **729926**

Analyte	Result	PQL	SPK value	SPK Ref Val	%REC	LowLimit	HighLimit	RPD Ref Val	%RPD	RPDLimit	Qual
cis-1,2-Dichloroethene	0.05859	0.0050	0.05	0	117	70	130	0	0		
cis-1,3-Dichloropropene	0.05102	0.0010	0.05	0	102	70	130	0	0		
Dibromochloromethane	0.04853	0.0050	0.05	0	97.1	70	130	0	0		
Ethylbenzene	0.05299	0.0050	0.05	0	106	70	130	0	0		
Methyl tert-butyl ether	0.05827	0.0050	0.05	0	117	50	150	0	0		
Methylene chloride	0.05764	0.0050	0.05	0	115	70	130	0	0		
Styrene	0.04967	0.0050	0.05	0	99.3	70	130	0	0		
Tetrachloroethene	0.05291	0.0050	0.05	0	106	70	130	0	0		
Toluene	0.05627	0.0050	0.05	0	113	70	130	0	0		
trans-1,2-Dichloroethene	0.06204	0.0050	0.05	0	124	70	130	0	0		
trans-1,3-Dichloropropene	0.05275	0.0010	0.05	0	106	70	130	0	0		
Trichloroethene	0.05477	0.0050	0.05	0	110	70	130	0	0		
Vinyl chloride	0.05047	0.0020	0.05	0	101	70	130	0	0		
Xylenes, Total	0.1627	0.015	0.15	0	108	70	130	0	0		

Sample ID **VLCSD102106-1** SampType: **LCSD** TestCode: **VOC_W+** Units: **mg/L** Prep Date: Run ID: **VOA-1_061021A**
Client ID: **ZZZZZ** Batch ID: **R29763** TestNo: **SW8260B** Analysis Date: **10/21/2006** SeqNo: **729927**

Analyte	Result	PQL	SPK value	SPK Ref Val	%REC	LowLimit	HighLimit	RPD Ref Val	%RPD	RPDLimit	Qual
1,1,1-Trichloroethane	0.05608	0.0050	0.05	0	112	70	130	0.05536	1.29	20	
1,1,2,2-Tetrachloroethane	0.05809	0.0050	0.05	0	116	70	130	0.05522	5.07	20	
1,1,2-Trichloroethane	0.0548	0.0050	0.05	0	110	70	130	0.05301	3.32	20	
1,1-Dichloroethane	0.06139	0.0050	0.05	0	123	70	130	0.05954	3.06	20	
1,1-Dichloroethene	0.06015	0.0050	0.05	0	120	70	130	0.05781	3.97	20	
1,2-Dichloroethane	0.05674	0.0050	0.05	0	113	70	130	0.05641	0.583	20	
1,2-Dichloropropane	0.05716	0.0050	0.05	0	114	70	130	0.05627	1.57	20	
2-Butanone	0.05759	0.010	0.05	0	115	70	130	0.05543	3.82	20	
2-Hexanone	0.05207	0.010	0.05	0	104	70	130	0.05031	3.44	20	
4-Methyl-2-pentanone	0.05568	0.010	0.05	0	111	70	130	0.05373	3.56	20	
Acetone	0.06825	0.010	0.05	0	136	50	150	0.05958	13.6	20	
Benzene	0.05742	0.0050	0.05	0	115	70	130	0.05709	0.576	20	

Qualifiers:
ND - Not Detected at the Reporting Limit
J - Analyte detected below quantitation limits
* - Non Accredited Parameter
S - Spike Recovery outside accepted recovery limits
R - RPD outside accepted recovery limits
H/HT - Holding Time Exceeded
B - Analyte detected in the associated Method Blank
E - Value above quantitation range

CLIENT: Weaver Boos
Work Order: 06100371
Project: 1945300-03, Precison Brand, Ellsworth Ind. Park

ANALYTICAL QC SUMMARY REPORT

BatchID: R29763

Sample ID **VLCSD102106-1** SampType: **LCSD** TestCode: **VOC_W+** Units: **mg/L** Prep Date: Run ID: **VOA-1_061021A**
Client ID: **ZZZZZ** Batch ID: **R29763** TestNo: **SW8260B** Analysis Date: **10/21/2006** SeqNo: **729927**

Analyte	Result	PQL	SPK value	SPK Ref Val	%REC	LowLimit	HighLimit	RPD Ref Val	%RPD	RPDLimit	Qual
Bromodichloromethane	0.05186	0.0050	0.05	0	104	70	130	0.05031	3.03	20	
Bromoform	0.04868	0.0050	0.05	0	97.4	70	130	0.04566	6.40	20	
Bromomethane	0.05157	0.010	0.05	0	103	70	130	0.04569	12.1	20	
Carbon disulfide	0.05955	0.0050	0.05	0	119	70	130	0.05752	3.47	20	
Carbon tetrachloride	0.05332	0.0050	0.05	0	107	70	130	0.05112	4.21	20	
Chlorobenzene	0.05475	0.0050	0.05	0	110	70	130	0.05355	2.22	20	
Chloroethane	0.0508	0.010	0.05	0	102	70	130	0.05016	1.27	20	
Chloroform	0.06038	0.0050	0.05	0	121	70	130	0.05923	1.92	20	
Chloromethane	0.04873	0.010	0.05	0	97.5	70	130	0.04709	3.42	20	
cis-1,2-Dichloroethene	0.05972	0.0050	0.05	0	119	70	130	0.05859	1.91	20	
cis-1,3-Dichloropropene	0.05125	0.0010	0.05	0	103	70	130	0.05102	0.450	20	
Dibromochloromethane	0.05087	0.0050	0.05	0	102	70	130	0.04853	4.71	20	
Ethylbenzene	0.05413	0.0050	0.05	0	108	70	130	0.05299	2.13	20	
Methyl tert-butyl ether	0.06124	0.0050	0.05	0	122	50	150	0.05827	4.97	20	
Methylene chloride	0.06393	0.0050	0.05	0	128	70	130	0.05764	10.3	20	
Styrene	0.05114	0.0050	0.05	0	102	70	130	0.04967	2.92	20	
Tetrachloroethene	0.05405	0.0050	0.05	0	108	70	130	0.05291	2.13	20	
Toluene	0.05702	0.0050	0.05	0	114	70	130	0.05627	1.32	20	
trans-1,2-Dichloroethene	0.06088	0.0050	0.05	0	122	70	130	0.06204	1.89	20	
trans-1,3-Dichloropropene	0.05471	0.0010	0.05	0	109	70	130	0.05275	3.65	20	
Trichloroethene	0.05695	0.0050	0.05	0	114	70	130	0.05477	3.90	20	
Vinyl chloride	0.05192	0.0020	0.05	0	104	70	130	0.05047	2.83	20	
Xylenes, Total	0.1658	0.015	0.15	0	111	70	130	0.1627	1.88	20	

Sample ID **06100358-001AMS** SampType: **MS** TestCode: **VOC_W+** Units: **mg/L** Prep Date: Run ID: **VOA-1_061021A**
Client ID: **ZZZZZ** Batch ID: **R29763** TestNo: **SW8260B** Analysis Date: **10/21/2006** SeqNo: **729934**

Analyte	Result	PQL	SPK value	SPK Ref Val	%REC	LowLimit	HighLimit	RPD Ref Val	%RPD	RPDLimit	Qual
1,1,1-Trichloroethane	0.05833	0.0050	0.05	0	117	70	130	0	0		
1,1,2,2-Tetrachloroethane	0.0582	0.0050	0.05	0	116	70	130	0	0		
1,1,2-Trichloroethane	0.05591	0.0050	0.05	0	112	70	130	0	0		

Qualifiers:
ND - Not Detected at the Reporting Limit
J - Analyte detected below quantitation limits
* - Non Accredited Parameter
S - Spike Recovery outside accepted recovery limits
R - RPD outside accepted recovery limits
H/HT - Holding Time Exceeded
B - Analyte detected in the associated Method Blank
E - Value above quantitation range

CLIENT: Weaver Boos
Work Order: 06100371
Project: 1945300-03, Precison Brand, Ellsworth Ind. Park

ANALYTICAL QC SUMMARY REPORT

BatchID: R29763

Sample ID **06100358-001AMS** SampType: **MS** TestCode: **VOC_W+** Units: **mg/L** Prep Date: Run ID: **VOA-1_061021A**
Client ID: **ZZZZZ** Batch ID: **R29763** TestNo: **SW8260B** Analysis Date: **10/21/2006** SeqNo: **729934**

Analyte	Result	PQL	SPK value	SPK Ref Val	%REC	LowLimit	HighLimit	RPD Ref Val	%RPD	RPDLimit	Qual
1,1-Dichloroethane	0.06496	0.0050	0.05	0	130	70	130	0	0		
1,1-Dichloroethene	0.06319	0.0050	0.05	0	126	70	130	0	0		
1,2-Dichloroethane	0.06005	0.0050	0.05	0	120	70	130	0	0		
1,2-Dichloropropane	0.06058	0.0050	0.05	0	121	70	130	0	0		
2-Butanone	0.05564	0.010	0.05	0	111	70	130	0	0		
2-Hexanone	0.05693	0.010	0.05	0	114	70	130	0	0		
4-Methyl-2-pentanone	0.06261	0.010	0.05	0	125	70	130	0	0		
Acetone	0.0637	0.010	0.05	0	127	70	130	0	0		
Benzene	0.09687	0.0050	0.05	0.03533	123	70	130	0	0		
Bromodichloromethane	0.05434	0.0050	0.05	0	109	70	130	0	0		
Bromoform	0.04817	0.0050	0.05	0	96.3	70	130	0	0		
Bromomethane	0.0535	0.010	0.05	0	107	70	130	0	0		
Carbon disulfide	0.06268	0.0050	0.05	0	125	70	130	0	0		
Carbon tetrachloride	0.05998	0.0050	0.05	0	120	70	130	0	0		
Chlorobenzene	0.05487	0.0050	0.05	0	110	70	130	0	0		
Chloroethane	0.05344	0.010	0.05	0	107	70	130	0	0		
Chloroform	0.06448	0.0050	0.05	0	129	70	130	0	0		
Chloromethane	0.05369	0.010	0.05	0	107	70	130	0	0		
cis-1,2-Dichloroethene	0.0625	0.0050	0.05	0	125	70	130	0	0		
cis-1,3-Dichloropropene	0.05251	0.0010	0.05	0	105	70	130	0	0		
Dibromochloromethane	0.05127	0.0050	0.05	0	103	70	130	0	0		
Ethylbenzene	0.06688	0.0050	0.05	0.01146	111	70	130	0	0		
Methyl tert-butyl ether	0.06484	0.0050	0.05	0	130	50	150	0	0		
Methylene chloride	0.05741	0.0050	0.05	0	115	70	130	0	0		
Styrene	0.05237	0.0050	0.05	0	105	70	130	0	0		
Tetrachloroethene	0.05295	0.0050	0.05	0	106	70	130	0	0		
Toluene	0.06445	0.0050	0.05	0.00468	120	70	130	0	0		
trans-1,2-Dichloroethene	0.06692	0.0050	0.05	0	134	70	130	0	0		S
trans-1,3-Dichloropropene	0.05109	0.0010	0.05	0	102	70	130	0	0		
Trichloroethene	0.05953	0.0050	0.05	0	119	70	130	0	0		
Vinyl chloride	0.05462	0.0020	0.05	0	109	70	130	0	0		

Qualifiers:
ND - Not Detected at the Reporting Limit
J - Analyte detected below quantitation limits
* - Non Accredited Parameter
S - Spike Recovery outside accepted recovery limits
R - RPD outside accepted recovery limits
H/HT - Holding Time Exceeded
B - Analyte detected in the associated Method Blank
E - Value above quantitation range

CLIENT: Weaver Boos
Work Order: 06100371
Project: 1945300-03, Precison Brand, Ellsworth Ind. Park

ANALYTICAL QC SUMMARY REPORT

BatchID: R29763

Sample ID **06100358-001AMS** SampType: **MS** TestCode: **VOC_W+** Units: **mg/L** Prep Date: Run ID: **VOA-1_061021A**
Client ID: **ZZZZZ** Batch ID: **R29763** TestNo: **SW8260B** Analysis Date: **10/21/2006** SeqNo: **729934**

Analyte	Result	PQL	SPK value	SPK Ref Val	%REC	LowLimit	HighLimit	RPD Ref Val	%RPD	RPDLimit	Qual
Xylenes, Total	0.1945	0.015	0.15	0.02499	113	70	130	0	0		

Sample ID **06100358-001AMSD** SampType: **MSD** TestCode: **VOC_W+** Units: **mg/L** Prep Date: Run ID: **VOA-1_061021A**
Client ID: **ZZZZZ** Batch ID: **R29763** TestNo: **SW8260B** Analysis Date: **10/21/2006** SeqNo: **729935**

Analyte	Result	PQL	SPK value	SPK Ref Val	%REC	LowLimit	HighLimit	RPD Ref Val	%RPD	RPDLimit	Qual
1,1,1-Trichloroethane	0.05826	0.0050	0.05	0	117	70	130	0.05833	0.120	15	
1,1,2,2-Tetrachloroethane	0.05804	0.0050	0.05	0	116	70	130	0.0582	0.275	15	
1,1,2-Trichloroethane	0.0546	0.0050	0.05	0	109	70	130	0.05591	2.37	15	
1,1-Dichloroethane	0.06525	0.0050	0.05	0	130	70	130	0.06496	0.445	15	S
1,1-Dichloroethene	0.06665	0.0050	0.05	0	133	70	130	0.06319	5.33	15	S
1,2-Dichloroethane	0.05904	0.0050	0.05	0	118	70	130	0.06005	1.70	15	
1,2-Dichloropropane	0.06111	0.0050	0.05	0	122	70	130	0.06058	0.871	15	
2-Butanone	0.0613	0.010	0.05	0	123	70	130	0.05564	9.68	15	
2-Hexanone	0.0509	0.010	0.05	0	102	70	130	0.05693	11.2	15	
4-Methyl-2-pentanone	0.06295	0.010	0.05	0	126	70	130	0.06261	0.542	15	
Acetone	0.06421	0.010	0.05	0	128	70	130	0.0637	0.797	15	
Benzene	0.09461	0.0050	0.05	0.03533	119	70	130	0.09687	2.36	15	
Bromodichloromethane	0.0542	0.0050	0.05	0	108	70	130	0.05434	0.258	15	
Bromoform	0.04757	0.0050	0.05	0	95.1	70	130	0.04817	1.25	15	
Bromomethane	0.05587	0.010	0.05	0	112	70	130	0.0535	4.33	15	
Carbon disulfide	0.06364	0.0050	0.05	0	127	70	130	0.06268	1.52	15	
Carbon tetrachloride	0.0544	0.0050	0.05	0	109	70	130	0.05998	9.76	15	
Chlorobenzene	0.05474	0.0050	0.05	0	109	70	130	0.05487	0.237	15	
Chloroethane	0.05674	0.010	0.05	0	113	70	130	0.05344	5.99	15	
Chloroform	0.06393	0.0050	0.05	0	128	70	130	0.06448	0.857	15	
Chloromethane	0.05464	0.010	0.05	0	109	70	130	0.05369	1.75	15	
cis-1,2-Dichloroethene	0.0644	0.0050	0.05	0	129	70	130	0.0625	2.99	15	
cis-1,3-Dichloropropene	0.0519	0.0010	0.05	0	104	70	130	0.05251	1.17	15	
Dibromochloromethane	0.05025	0.0050	0.05	0	101	70	130	0.05127	2.01	15	
Ethylbenzene	0.06544	0.0050	0.05	0.01146	108	70	130	0.06688	2.18	15	

Qualifiers:
ND - Not Detected at the Reporting Limit
J - Analyte detected below quantitation limits
* - Non Accredited Parameter
S - Spike Recovery outside accepted recovery limits
R - RPD outside accepted recovery limits
H/HT - Holding Time Exceeded
B - Analyte detected in the associated Method Blank
E - Value above quantitation range

CLIENT: Weaver Boos
Work Order: 06100371
Project: 1945300-03, Precison Brand, Ellsworth Ind. Park

ANALYTICAL QC SUMMARY REPORT

BatchID: R29763

Sample ID **06100358-001AMSD** SampType: **MSD** TestCode: **VOC_W+** Units: **mg/L** Prep Date: Run ID: **VOA-1_061021A**
Client ID: **ZZZZZ** Batch ID: **R29763** TestNo: **SW8260B** Analysis Date: **10/21/2006** SeqNo: **729935**

Analyte	Result	PQL	SPK value	SPK Ref Val	%REC	LowLimit	HighLimit	RPD Ref Val	%RPD	RPDLimit	Qual
Methyl tert-butyl ether	0.06366	0.0050	0.05	0	127	50	150	0.06484	1.84	15	
Methylene chloride	0.06004	0.0050	0.05	0	120	70	130	0.05741	4.48	15	
Styrene	0.05155	0.0050	0.05	0	103	70	130	0.05237	1.58	15	
Tetrachloroethene	0.05314	0.0050	0.05	0	106	70	130	0.05295	0.358	15	
Toluene	0.06415	0.0050	0.05	0.00468	119	70	130	0.06445	0.467	15	
trans-1,2-Dichloroethene	0.06675	0.0050	0.05	0	134	70	130	0.06692	0.254	15	S
trans-1,3-Dichloropropene	0.05092	0.0010	0.05	0	102	70	130	0.05109	0.333	15	
Trichloroethene	0.05873	0.0050	0.05	0	117	70	130	0.05953	1.35	15	
Vinyl chloride	0.05698	0.0020	0.05	0	114	70	130	0.05462	4.23	15	
Xylenes, Total	0.189	0.015	0.15	0.02499	109	70	130	0.1945	2.85	15	

Qualifiers:
ND - Not Detected at the Reporting Limit
J - Analyte detected below quantitation limits
* - Non Accredited Parameter
S - Spike Recovery outside accepted recovery limits
R - RPD outside accepted recovery limits
H/HT - Holding Time Exceeded
B - Analyte detected in the associated Method Blank
E - Value above quantitation range

CLIENT: Weaver Boos
Work Order: 06100371
Project: 1945300-03, Precison Brand, Ellsworth Ind. Park

ANALYTICAL QC SUMMARY REPORT

BatchID: R29817

Sample ID	PMMBK 10/23/06	SampType:	MBLK	TestCode:	PMOIST	Units:	wt%	Prep Date:	10/23/2006	Run ID:	BALANCE_061023A
Client ID:	ZZZZZ	Batch ID:	R29817	TestNo:	D2974			Analysis Date:	10/24/2006	SeqNo:	731323

Analyte	Result	PQL	SPK value	SPK Ref Val	%REC	LowLimit	HighLimit	RPD Ref Val	%RPD	RPDLimit	Qual
Percent Moisture	ND	0.0100									*

Sample ID	PMLCS-S 10/23/06	SampType:	LCS	TestCode:	PMOIST	Units:	wt%	Prep Date:	10/23/2006	Run ID:	BALANCE_061023A
Client ID:	ZZZZZ	Batch ID:	R29817	TestNo:	D2974			Analysis Date:	10/24/2006	SeqNo:	731324

Analyte	Result	PQL	SPK value	SPK Ref Val	%REC	LowLimit	HighLimit	RPD Ref Val	%RPD	RPDLimit	Qual
Percent Moisture	4.51	0.0100	5	0	90.2	80	120	0	0		*

Sample ID	PMLCS-W 10/23/06	SampType:	LCS	TestCode:	PMOIST	Units:	wt%	Prep Date:	10/23/2006	Run ID:	BALANCE_061023A
Client ID:	ZZZZZ	Batch ID:	R29817	TestNo:	D2974			Analysis Date:	10/24/2006	SeqNo:	731325

Analyte	Result	PQL	SPK value	SPK Ref Val	%REC	LowLimit	HighLimit	RPD Ref Val	%RPD	RPDLimit	Qual
Percent Moisture	99.84	0.0100	99.8	0	100	80	120	0	0		*

Sample ID	06100476-005B DUP	SampType:	DUP	TestCode:	PMOIST	Units:	wt%	Prep Date:	10/23/2006	Run ID:	BALANCE_061023A
Client ID:	ZZZZZ	Batch ID:	R29817	TestNo:	D2974			Analysis Date:	10/24/2006	SeqNo:	731326

Analyte	Result	PQL	SPK value	SPK Ref Val	%REC	LowLimit	HighLimit	RPD Ref Val	%RPD	RPDLimit	Qual
Percent Moisture	19.28	0.0100	0	0	0	0	0	19.69	2.10	20	*

Qualifiers:
ND - Not Detected at the Reporting Limit
J - Analyte detected below quantitation limits
* - Non Accredited Parameter
S - Spike Recovery outside accepted recovery limits
R - RPD outside accepted recovery limits
H/HT - Holding Time Exceeded
B - Analyte detected in the associated Method Blank
E - Value above quantitation range

CLIENT: Weaver Boos
Work Order: 06100371
Project: 1945300-03, Precison Brand, Ellsworth Ind. Park

ANALYTICAL QC SUMMARY REPORT

BatchID: R29820

Sample ID	PMMBK2 10/23/06	SampType:	MBLK	TestCode:	PMOIST	Units:	wt%	Prep Date:	10/23/2006	Run ID:	BALANCE_061023B
Client ID:	ZZZZZ	Batch ID:	R29820	TestNo:	D2974			Analysis Date:	10/24/2006	SeqNo:	731376

Analyte	Result	PQL	SPK value	SPK Ref Val	%REC	LowLimit	HighLimit	RPD Ref Val	%RPD	RPDLimit	Qual
Percent Moisture	ND	0.0100									*

Sample ID	PMLCS-S2 10/23/06	SampType:	LCS	TestCode:	PMOIST	Units:	wt%	Prep Date:	10/23/2006	Run ID:	BALANCE_061023B
Client ID:	ZZZZZ	Batch ID:	R29820	TestNo:	D2974			Analysis Date:	10/24/2006	SeqNo:	731377

Analyte	Result	PQL	SPK value	SPK Ref Val	%REC	LowLimit	HighLimit	RPD Ref Val	%RPD	RPDLimit	Qual
Percent Moisture	4.82	0.0100	5	0	96.4	80	120	0	0		*

Sample ID	PMLCS-W2 10/23/06	SampType:	LCS	TestCode:	PMOIST	Units:	wt%	Prep Date:	10/23/2006	Run ID:	BALANCE_061023B
Client ID:	ZZZZZ	Batch ID:	R29820	TestNo:	D2974			Analysis Date:	10/24/2006	SeqNo:	731378

Analyte	Result	PQL	SPK value	SPK Ref Val	%REC	LowLimit	HighLimit	RPD Ref Val	%RPD	RPDLimit	Qual
Percent Moisture	99.84	0.0100	99.8	0	100	80	120	0	0		*

Sample ID	06100371-019B DUP	SampType:	DUP	TestCode:	PMOIST	Units:	wt%	Prep Date:	10/23/2006	Run ID:	BALANCE_061023B
Client ID:	PBW-3D 52-54'	Batch ID:	R29820	TestNo:	D2974			Analysis Date:	10/24/2006	SeqNo:	731379

Analyte	Result	PQL	SPK value	SPK Ref Val	%REC	LowLimit	HighLimit	RPD Ref Val	%RPD	RPDLimit	Qual
Percent Moisture	12.76	0.0100	0	0	0	0	0	12.05	5.72	20	*

Qualifiers:
ND - Not Detected at the Reporting Limit
J - Analyte detected below quantitation limits
* - Non Accredited Parameter
S - Spike Recovery outside accepted recovery limits
R - RPD outside accepted recovery limits
H/HT - Holding Time Exceeded
B - Analyte detected in the associated Method Blank
E - Value above quantitation range

STAT Analysis Corporation
2255 West Harrison St., Suite B, Chicago, IL 60612-3505
Tel: (312) 733-0551 Fax: (312) 733-2386 STATinfo@STATAnalysis.com
Accreditation Numbers: IEPA ELAP 100445; ORELAP IL300001;AIHA 101160; NVLAP LabCode 101202-0

November 07, 2006

Weaver Boos
70 W. Madison, Suite 4250
Chicago, IL 60602
Telephone: (630) 717-4848
Fax: (630) 717-4850

RE: 1945300-03, Precision Brand, Ellsworth Industrial STAT Project No: 06100563

Dear Carl Dawes:

STAT Analysis received 10 samples for the referenced project on 10/25/2006. The analytical results are presented in the following report.

This report is revised to reflect changes made after the initial report was issued.

All analyses were performed in accordance with the requirements of 35 IAC part 186 / NELAC standards. Analyses were performed in accordance with methods as referenced on the analytical report. Those analytical results expressed on a dry weight basis are also noted on the analytical report.

All analyses were performed within established holding time criteria, and all Quality Control criteria met EPA or laboratory specifications except when noted in the Case Narrative or Analytical Report. If required, an estimate of uncertainty for the analyses can be provided. A listing of accredited methods/parameters can also be provided.

Thank you for the opportunity to serve you and I look forward to working with you in the future. If you have any questions regarding the enclosed materials, please contact me at (312) 563-0371.

Sincerely,

Craig Chawla
Project Manager

The information contained in this report and any attachments is confidential information intended only for the use of the individual or entities named above. The results of this report relate only to the samples tested. If you have received this report in error, please notify us immediately by phone.This report shall not be reproduced, except in its entirety, unless written approval has been obtained from the laboratory.

STAT **Analysis Corporation**

Date: November 07, 2006

Client: Weaver Boos
Project: 1945300-03, Precision Brand, Ellsworth Industrial
Lab Order: 06100563

Work Order Sample Summary

Lab Sample ID	Client Sample ID	Tag Number	Collection Date	Date Received
06100563-001A	EB-4		10/24/2006 10:45:00 AM	10/25/2006
06100563-002A	PBW-2D		10/24/2006 12:15:00 PM	10/25/2006
06100563-003A	PBW-1D		10/24/2006 2:40:00 PM	10/25/2006
06100563-004A	PBW-1D DUP		10/24/2006 2:45:00 PM	10/25/2006
06100563-005A	BD-17D		10/24/2006 4:45:00 PM	10/25/2006
06100563-006A	BD-16D		10/25/2006 9:10:00 AM	10/25/2006
06100563-007A	EB-5		10/25/2006 7:50:00 AM	10/25/2006
06100563-008A	PBW-3D		10/25/2006 11:35:00 AM	10/25/2006
06100563-009A	PBW-4D		10/25/2006 1:50:00 PM	10/25/2006
06100563-010A	Trip Blank			10/25/2006

CLIENT: Weaver Boos
Project: 1945300-03, Precision Brand, Ellsworth Industri
Lab Order: 06100563

CASE NARRATIVE

At the client's request, detected compounds below the reporting limit but above the method detection limit are reported. These compounds are flagged 'J' in the qualifier column.

VOC water Initial Calibration for trans-1,2-Dichloroethene has a correlation coefficient less than 0.99. ICV is acceptable for this compound.

STAT Analysis Corporation
2255 West Harrison St., Suite B, Chicago, IL 60612-3505
Tel: (312) 733-0551 Fax: (312) 733-2386 STATinfo@STATAnalysis.com
Accreditation Numbers: IEPA ELAP 100445; ORELAP IL300001; AIHA 101160; NVLAP LabCode 101202-0

Report Date: November 03, 2006
Print Date: November 07, 2006

Client:	Weaver Boos	**Client Sample ID:**	EB-4
Lab Order:	06100563	**Tag Number:**	
Project:	1945300-03, Precision Brand, Ellsworth Industrial	**Collection Date:**	10/24/2006 10:45:00 AM
Lab ID:	06100563-001A	**Matrix:**	Water

Analyses	Result	RL	Qualifier	Units	DF	Date Analyzed
Volatile Organic Compounds by GC/MS	**SW8260B (SW5030B)**			Prep Date:		Analyst: **PS**
Acetone	0.0067	0.01	J	mg/L	1	11/2/2006
Benzene	ND	0.005		mg/L	1	11/2/2006
Bromodichloromethane	ND	0.005		mg/L	1	11/2/2006
Bromoform	ND	0.005		mg/L	1	11/2/2006
Bromomethane	ND	0.001		mg/L	1	11/2/2006
2-Butanone	ND	0.01		mg/L	1	11/2/2006
Carbon disulfide	ND	0.001		mg/L	1	11/2/2006
Carbon tetrachloride	ND	0.005		mg/L	1	11/2/2006
Chlorobenzene	ND	0.005		mg/L	1	11/2/2006
Dibromochloromethane	ND	0.005		mg/L	1	11/2/2006
Chloroethane	ND	0.01		mg/L	1	11/2/2006
Chloroform	ND	0.001		mg/L	1	11/2/2006
Chloromethane	ND	0.01		mg/L	1	11/2/2006
1,1-Dichloroethane	ND	0.001		mg/L	1	11/2/2006
1,2-Dichloroethane	ND	0.001		mg/L	1	11/2/2006
1,1-Dichloroethene	ND	0.001		mg/L	1	11/2/2006
cis-1,2-Dichloroethene	ND	0.005		mg/L	1	11/2/2006
trans-1,2-Dichloroethene	ND	0.001		mg/L	1	11/2/2006
1,2-Dichloropropane	ND	0.005		mg/L	1	11/2/2006
cis-1,3-Dichloropropene	ND	0.001		mg/L	1	11/2/2006
trans-1,3-Dichloropropene	ND	0.001		mg/L	1	11/2/2006
Ethylbenzene	ND	0.001		mg/L	1	11/2/2006
2-Hexanone	ND	0.01		mg/L	1	11/2/2006
4-Methyl-2-pentanone	ND	0.01		mg/L	1	11/2/2006
Methylene chloride	ND	0.005		mg/L	1	11/2/2006
Methyl tert-butyl ether	ND	0.001		mg/L	1	11/2/2006
Styrene	ND	0.005		mg/L	1	11/2/2006
1,1,2,2-Tetrachloroethane	ND	0.005		mg/L	1	11/2/2006
Tetrachloroethene	ND	0.005		mg/L	1	11/2/2006
Toluene	ND	0.005		mg/L	1	11/2/2006
1,1,1-Trichloroethane	ND	0.005		mg/L	1	11/2/2006
1,1,2-Trichloroethane	ND	0.005		mg/L	1	11/2/2006
Trichloroethene	ND	0.005		mg/L	1	11/2/2006
Vinyl chloride	ND	0.001		mg/L	1	11/2/2006
Xylenes, Total	ND	0.015		mg/L	1	11/2/2006

Qualifiers:
ND - Not Detected at the Reporting Limit
J - Analyte detected below quantitation limits
B - Analyte detected in the associated Method Blank
HT - Sample received past holding time
* - Non-accredited parameter
RL - Reporting / Quantitation Limit for the analysis
S - Spike Recovery outside accepted recovery limits
R - RPD outside accepted recovery limits
E - Value above quantitation range
H - Holding time exceeded

STAT Analysis Corporation
2255 West Harrison St., Suite B, Chicago, IL 60612-3505
Tel: (312) 733-0551 Fax: (312) 733-2386 STATinfo@STATAnalysis.com
Accreditation Numbers: IEPA ELAP 100445; ORELAP IL300001; AIHA 101160; NVLAP LabCode 101202-0

Report Date: November 03, 2006
Print Date: November 07, 2006

Client:	Weaver Boos	**Client Sample ID:**	PBW-2D
Lab Order:	06100563	**Tag Number:**	
Project:	1945300-03, Precision Brand, Ellsworth Industrial	**Collection Date:**	10/24/2006 12:15:00 PM
Lab ID:	06100563-002A	**Matrix:**	Water

Analyses	Result	RL	Qualifier	Units	DF	Date Analyzed
Volatile Organic Compounds by GC/MS	**SW8260B (SW5030B)**			Prep Date:		Analyst: **PS**
Acetone	ND	0.01		mg/L	1	11/2/2006
Benzene	ND	0.005		mg/L	1	11/2/2006
Bromodichloromethane	ND	0.005		mg/L	1	11/2/2006
Bromoform	ND	0.005		mg/L	1	11/2/2006
Bromomethane	ND	0.001		mg/L	1	11/2/2006
2-Butanone	ND	0.01		mg/L	1	11/2/2006
Carbon disulfide	ND	0.001		mg/L	1	11/2/2006
Carbon tetrachloride	ND	0.005		mg/L	1	11/2/2006
Chlorobenzene	ND	0.005		mg/L	1	11/2/2006
Dibromochloromethane	ND	0.005		mg/L	1	11/2/2006
Chloroethane	ND	0.01		mg/L	1	11/2/2006
Chloroform	ND	0.001		mg/L	1	11/2/2006
Chloromethane	ND	0.01		mg/L	1	11/2/2006
1,1-Dichloroethane	ND	0.001		mg/L	1	11/2/2006
1,2-Dichloroethane	ND	0.001		mg/L	1	11/2/2006
1,1-Dichloroethene	ND	0.001		mg/L	1	11/2/2006
cis-1,2-Dichloroethene	ND	0.005		mg/L	1	11/2/2006
trans-1,2-Dichloroethene	ND	0.001		mg/L	1	11/2/2006
1,2-Dichloropropane	ND	0.005		mg/L	1	11/2/2006
cis-1,3-Dichloropropene	0.0047	0.001		mg/L	1	11/2/2006
trans-1,3-Dichloropropene	ND	0.001		mg/L	1	11/2/2006
Ethylbenzene	ND	0.001		mg/L	1	11/2/2006
2-Hexanone	ND	0.01		mg/L	1	11/2/2006
4-Methyl-2-pentanone	ND	0.01		mg/L	1	11/2/2006
Methylene chloride	ND	0.005		mg/L	1	11/2/2006
Methyl tert-butyl ether	ND	0.001		mg/L	1	11/2/2006
Styrene	ND	0.005		mg/L	1	11/2/2006
1,1,2,2-Tetrachloroethane	ND	0.005		mg/L	1	11/2/2006
Tetrachloroethene	ND	0.005		mg/L	1	11/2/2006
Toluene	ND	0.005		mg/L	1	11/2/2006
1,1,1-Trichloroethane	ND	0.005		mg/L	1	11/2/2006
1,1,2-Trichloroethane	ND	0.005		mg/L	1	11/2/2006
Trichloroethene	0.0022	0.005	J	mg/L	1	11/2/2006
Vinyl chloride	ND	0.001		mg/L	1	11/2/2006
Xylenes, Total	ND	0.015		mg/L	1	11/2/2006

Qualifiers:

ND - Not Detected at the Reporting Limit
J - Analyte detected below quantitation limits
B - Analyte detected in the associated Method Blank
HT - Sample received past holding time
* - Non-accredited parameter
RL - Reporting / Quantitation Limit for the analysis
S - Spike Recovery outside accepted recovery limits
R - RPD outside accepted recovery limits
E - Value above quantitation range
H - Holding time exceeded

STAT Analysis Corporation
2255 West Harrison St., Suite B, Chicago, IL 60612-3505
Tel: (312) 733-0551 Fax: (312) 733-2386 STATinfo@STATAnalysis.com
Accreditation Numbers: IEPA ELAP 100445; ORELAP IL300001; AIHA 101160; NVLAP LabCode 101202-0

Report Date: November 03, 2006
Print Date: November 07, 2006

Client:	Weaver Boos	**Client Sample ID:**	PBW-1D
Lab Order:	06100563	**Tag Number:**	
Project:	1945300-03, Precision Brand, Ellsworth Industrial	**Collection Date:**	10/24/2006 2:40:00 PM
Lab ID:	06100563-003A	**Matrix:**	Water

Analyses	Result	RL	Qualifier	Units	DF	Date Analyzed
Volatile Organic Compounds by GC/MS	**SW8260B (SW5030B)**			Prep Date:		Analyst: **PS**
Acetone	ND	0.01		mg/L	1	11/3/2006
Benzene	ND	0.005		mg/L	1	11/3/2006
Bromodichloromethane	ND	0.005		mg/L	1	11/3/2006
Bromoform	ND	0.005		mg/L	1	11/3/2006
Bromomethane	ND	0.001		mg/L	1	11/3/2006
2-Butanone	ND	0.01		mg/L	1	11/3/2006
Carbon disulfide	ND	0.001		mg/L	1	11/3/2006
Carbon tetrachloride	ND	0.005		mg/L	1	11/3/2006
Chlorobenzene	ND	0.005		mg/L	1	11/3/2006
Dibromochloromethane	ND	0.005		mg/L	1	11/3/2006
Chloroethane	ND	0.01		mg/L	1	11/3/2006
Chloroform	ND	0.001		mg/L	1	11/3/2006
Chloromethane	ND	0.01		mg/L	1	11/3/2006
1,1-Dichloroethane	ND	0.001		mg/L	1	11/3/2006
1,2-Dichloroethane	ND	0.001		mg/L	1	11/3/2006
1,1-Dichloroethene	ND	0.001		mg/L	1	11/3/2006
cis-1,2-Dichloroethene	ND	0.005		mg/L	1	11/3/2006
trans-1,2-Dichloroethene	ND	0.001		mg/L	1	11/3/2006
1,2-Dichloropropane	ND	0.005		mg/L	1	11/3/2006
cis-1,3-Dichloropropene	ND	0.001		mg/L	1	11/3/2006
trans-1,3-Dichloropropene	ND	0.001		mg/L	1	11/3/2006
Ethylbenzene	ND	0.001		mg/L	1	11/3/2006
2-Hexanone	ND	0.01		mg/L	1	11/3/2006
4-Methyl-2-pentanone	ND	0.01		mg/L	1	11/3/2006
Methylene chloride	ND	0.005		mg/L	1	11/3/2006
Methyl tert-butyl ether	ND	0.001		mg/L	1	11/3/2006
Styrene	ND	0.005		mg/L	1	11/3/2006
1,1,2,2-Tetrachloroethane	ND	0.005		mg/L	1	11/3/2006
Tetrachloroethene	ND	0.005		mg/L	1	11/3/2006
Toluene	ND	0.005		mg/L	1	11/3/2006
1,1,1-Trichloroethane	ND	0.005		mg/L	1	11/3/2006
1,1,2-Trichloroethane	ND	0.005		mg/L	1	11/3/2006
Trichloroethene	0.0025	0.005	J	mg/L	1	11/3/2006
Vinyl chloride	ND	0.001		mg/L	1	11/3/2006
Xylenes, Total	ND	0.015		mg/L	1	11/3/2006

Qualifiers:
ND - Not Detected at the Reporting Limit
J - Analyte detected below quantitation limits
B - Analyte detected in the associated Method Blank
HT - Sample received past holding time
* - Non-accredited parameter
RL - Reporting / Quantitation Limit for the analysis
S - Spike Recovery outside accepted recovery limits
R - RPD outside accepted recovery limits
E - Value above quantitation range
H - Holding time exceeded

STAT Analysis Corporation
2255 West Harrison St., Suite B, Chicago, IL 60612-3505
Tel: (312) 733-0551 Fax: (312) 733-2386 STATinfo@STATAnalysis.com
Accreditation Numbers: IEPA ELAP 100445; ORELAP IL300001; AIHA 101160; NVLAP LabCode 101202-0

Report Date: November 03, 2006
Print Date: November 07, 2006

Client:	Weaver Boos	**Client Sample ID:**	PBW-1D DUP
Lab Order:	06100563	**Tag Number:**	
Project:	1945300-03, Precision Brand, Ellsworth Industrial	**Collection Date:**	10/24/2006 2:45:00 PM
Lab ID:	06100563-004A	**Matrix:**	Water

Analyses	Result	RL	Qualifier	Units	DF	Date Analyzed
Volatile Organic Compounds by GC/MS	**SW8260B (SW5030B)**			Prep Date:		Analyst: **PS**
Acetone	ND	0.01		mg/L	1	11/3/2006
Benzene	ND	0.005		mg/L	1	11/3/2006
Bromodichloromethane	ND	0.005		mg/L	1	11/3/2006
Bromoform	ND	0.005		mg/L	1	11/3/2006
Bromomethane	ND	0.001		mg/L	1	11/3/2006
2-Butanone	ND	0.01		mg/L	1	11/3/2006
Carbon disulfide	ND	0.001		mg/L	1	11/3/2006
Carbon tetrachloride	ND	0.005		mg/L	1	11/3/2006
Chlorobenzene	ND	0.005		mg/L	1	11/3/2006
Dibromochloromethane	ND	0.005		mg/L	1	11/3/2006
Chloroethane	ND	0.01		mg/L	1	11/3/2006
Chloroform	ND	0.001		mg/L	1	11/3/2006
Chloromethane	0.0014	0.01	J	mg/L	1	11/3/2006
1,1-Dichloroethane	ND	0.001		mg/L	1	11/3/2006
1,2-Dichloroethane	ND	0.001		mg/L	1	11/3/2006
1,1-Dichloroethene	ND	0.001		mg/L	1	11/3/2006
cis-1,2-Dichloroethene	ND	0.005		mg/L	1	11/3/2006
trans-1,2-Dichloroethene	ND	0.001		mg/L	1	11/3/2006
1,2-Dichloropropane	ND	0.005		mg/L	1	11/3/2006
cis-1,3-Dichloropropene	ND	0.001		mg/L	1	11/3/2006
trans-1,3-Dichloropropene	ND	0.001		mg/L	1	11/3/2006
Ethylbenzene	ND	0.001		mg/L	1	11/3/2006
2-Hexanone	ND	0.01		mg/L	1	11/3/2006
4-Methyl-2-pentanone	ND	0.01		mg/L	1	11/3/2006
Methylene chloride	ND	0.005		mg/L	1	11/3/2006
Methyl tert-butyl ether	ND	0.001		mg/L	1	11/3/2006
Styrene	ND	0.005		mg/L	1	11/3/2006
1,1,2,2-Tetrachloroethane	ND	0.005		mg/L	1	11/3/2006
Tetrachloroethene	ND	0.005		mg/L	1	11/3/2006
Toluene	ND	0.005		mg/L	1	11/3/2006
1,1,1-Trichloroethane	ND	0.005		mg/L	1	11/3/2006
1,1,2-Trichloroethane	ND	0.005		mg/L	1	11/3/2006
Trichloroethene	0.0024	0.005	J	mg/L	1	11/3/2006
Vinyl chloride	ND	0.001		mg/L	1	11/3/2006
Xylenes, Total	ND	0.015		mg/L	1	11/3/2006

Qualifiers:

ND - Not Detected at the Reporting Limit
J - Analyte detected below quantitation limits
B - Analyte detected in the associated Method Blank
HT - Sample received past holding time
* - Non-accredited parameter
RL - Reporting / Quantitation Limit for the analysis
S - Spike Recovery outside accepted recovery limits
R - RPD outside accepted recovery limits
E - Value above quantitation range
H - Holding time exceeded

STAT Analysis Corporation
2255 West Harrison St., Suite B, Chicago, IL 60612-3505
Tel: (312) 733-0551 Fax: (312) 733-2386 STATinfo@STATAnalysis.com
Accreditation Numbers: IEPA ELAP 100445; ORELAP IL300001; AIHA 101160; NVLAP LabCode 101202-0

Report Date: November 03, 2006
Print Date: November 07, 2006

Client:	Weaver Boos	**Client Sample ID:**	BD-17D
Lab Order:	06100563	**Tag Number:**	
Project:	1945300-03, Precision Brand, Ellsworth Industrial	**Collection Date:**	10/24/2006 4:45:00 PM
Lab ID:	06100563-005A	**Matrix:**	Water

Analyses	Result	RL	Qualifier	Units	DF	Date Analyzed
Volatile Organic Compounds by GC/MS	**SW8260B (SW5030B)**			Prep Date:		Analyst: **PS**
Acetone	ND	0.01		mg/L	1	11/3/2006
Benzene	ND	0.005		mg/L	1	11/3/2006
Bromodichloromethane	ND	0.005		mg/L	1	11/3/2006
Bromoform	ND	0.005		mg/L	1	11/3/2006
Bromomethane	ND	0.001		mg/L	1	11/3/2006
2-Butanone	ND	0.01		mg/L	1	11/3/2006
Carbon disulfide	ND	0.001		mg/L	1	11/3/2006
Carbon tetrachloride	ND	0.005		mg/L	1	11/3/2006
Chlorobenzene	ND	0.005		mg/L	1	11/3/2006
Dibromochloromethane	ND	0.005		mg/L	1	11/3/2006
Chloroethane	ND	0.01		mg/L	1	11/3/2006
Chloroform	ND	0.001		mg/L	1	11/3/2006
Chloromethane	ND	0.01		mg/L	1	11/3/2006
1,1-Dichloroethane	ND	0.001		mg/L	1	11/3/2006
1,2-Dichloroethane	ND	0.001		mg/L	1	11/3/2006
1,1-Dichloroethene	ND	0.001		mg/L	1	11/3/2006
cis-1,2-Dichloroethene	ND	0.005		mg/L	1	11/3/2006
trans-1,2-Dichloroethene	ND	0.001		mg/L	1	11/3/2006
1,2-Dichloropropane	ND	0.005		mg/L	1	11/3/2006
cis-1,3-Dichloropropene	ND	0.001		mg/L	1	11/3/2006
trans-1,3-Dichloropropene	ND	0.001		mg/L	1	11/3/2006
Ethylbenzene	ND	0.001		mg/L	1	11/3/2006
2-Hexanone	ND	0.01		mg/L	1	11/3/2006
4-Methyl-2-pentanone	ND	0.01		mg/L	1	11/3/2006
Methylene chloride	ND	0.005		mg/L	1	11/3/2006
Methyl tert-butyl ether	ND	0.001		mg/L	1	11/3/2006
Styrene	ND	0.005		mg/L	1	11/3/2006
1,1,2,2-Tetrachloroethane	ND	0.005		mg/L	1	11/3/2006
Tetrachloroethene	ND	0.005		mg/L	1	11/3/2006
Toluene	ND	0.005		mg/L	1	11/3/2006
1,1,1-Trichloroethane	ND	0.005		mg/L	1	11/3/2006
1,1,2-Trichloroethane	ND	0.005		mg/L	1	11/3/2006
Trichloroethene	0.0044	0.005	J	mg/L	1	11/3/2006
Vinyl chloride	ND	0.001		mg/L	1	11/3/2006
Xylenes, Total	ND	0.015		mg/L	1	11/3/2006

Qualifiers:

ND - Not Detected at the Reporting Limit
J - Analyte detected below quantitation limits
B - Analyte detected in the associated Method Blank
HT - Sample received past holding time
* - Non-accredited parameter
RL - Reporting / Quantitation Limit for the analysis
S - Spike Recovery outside accepted recovery limits
R - RPD outside accepted recovery limits
E - Value above quantitation range
H - Holding time exceeded

STAT Analysis Corporation
2255 West Harrison St., Suite B, Chicago, IL 60612-3505
Tel: (312) 733-0551 Fax: (312) 733-2386 STATinfo@STATAnalysis.com
Accreditation Numbers: IEPA ELAP 100445; ORELAP IL300001; AIHA 101160; NVLAP LabCode 101202-0

Report Date: November 03, 2006
Print Date: November 07, 2006

Client:	Weaver Boos	**Client Sample ID:**	BD-16D
Lab Order:	06100563	**Tag Number:**	
Project:	1945300-03, Precision Brand, Ellsworth Industrial	**Collection Date:**	10/25/2006 9:10:00 AM
Lab ID:	06100563-006A	**Matrix:**	Water

Analyses	Result	RL	Qualifier	Units	DF	Date Analyzed
Volatile Organic Compounds by GC/MS	**SW8260B (SW5030B)**			Prep Date:		Analyst: **PS**
Acetone	ND	0.01		mg/L	1	11/2/2006
Benzene	ND	0.005		mg/L	1	11/2/2006
Bromodichloromethane	ND	0.001		mg/L	1	11/2/2006
Bromoform	ND	0.005		mg/L	1	11/2/2006
Bromomethane	ND	0.001		mg/L	1	11/2/2006
2-Butanone	ND	0.01		mg/L	1	11/2/2006
Carbon disulfide	ND	0.001		mg/L	1	11/2/2006
Carbon tetrachloride	ND	0.005		mg/L	1	11/2/2006
Chlorobenzene	ND	0.005		mg/L	1	11/2/2006
Dibromochloromethane	ND	0.005		mg/L	1	11/2/2006
Chloroethane	ND	0.01		mg/L	1	11/2/2006
Chloroform	ND	0.001		mg/L	1	11/2/2006
Chloromethane	ND	0.01		mg/L	1	11/2/2006
1,1-Dichloroethane	ND	0.005		mg/L	1	11/2/2006
1,2-Dichloroethane	ND	0.001		mg/L	1	11/2/2006
1,1-Dichloroethene	ND	0.005		mg/L	1	11/2/2006
cis-1,2-Dichloroethene	ND	0.001		mg/L	1	11/2/2006
trans-1,2-Dichloroethene	ND	0.005		mg/L	1	11/2/2006
1,2-Dichloropropane	ND	0.001		mg/L	1	11/2/2006
cis-1,3-Dichloropropene	ND	0.001		mg/L	1	11/2/2006
trans-1,3-Dichloropropene	ND	0.001		mg/L	1	11/2/2006
Ethylbenzene	ND	0.001		mg/L	1	11/2/2006
2-Hexanone	ND	0.01		mg/L	1	11/2/2006
4-Methyl-2-pentanone	ND	0.01		mg/L	1	11/2/2006
Methylene chloride	ND	0.005		mg/L	1	11/2/2006
Methyl tert-butyl ether	ND	0.001		mg/L	1	11/2/2006
Styrene	ND	0.001		mg/L	1	11/2/2006
1,1,2,2-Tetrachloroethane	ND	0.001		mg/L	1	11/2/2006
Tetrachloroethene	ND	0.005		mg/L	1	11/2/2006
Toluene	ND	0.005		mg/L	1	11/2/2006
1,1,1-Trichloroethane	ND	0.001		mg/L	1	11/2/2006
1,1,2-Trichloroethane	ND	0.001		mg/L	1	11/2/2006
Trichloroethene	0.012	0.005		mg/L	1	11/2/2006
Vinyl chloride	ND	0.001		mg/L	1	11/2/2006
Xylenes, Total	ND	0.015		mg/L	1	11/2/2006

Qualifiers:
ND - Not Detected at the Reporting Limit
J - Analyte detected below quantitation limits
B - Analyte detected in the associated Method Blank
HT - Sample received past holding time
* - Non-accredited parameter
RL - Reporting / Quantitation Limit for the analysis
S - Spike Recovery outside accepted recovery limits
R - RPD outside accepted recovery limits
E - Value above quantitation range
H - Holding time exceeded

STAT Analysis Corporation
2255 West Harrison St., Suite B, Chicago, IL 60612-3505
Tel: (312) 733-0551 Fax: (312) 733-2386 STATinfo@STATAnalysis.com
Accreditation Numbers: IEPA ELAP 100445; ORELAP IL300001; AIHA 101160; NVLAP LabCode 101202-0

Report Date: November 03, 2006
Print Date: November 07, 2006

Client:	Weaver Boos	**Client Sample ID:**	EB-5
Lab Order:	06100563	**Tag Number:**	
Project:	1945300-03, Precision Brand, Ellsworth Industrial	**Collection Date:**	10/25/2006 7:50:00 AM
Lab ID:	06100563-007A	**Matrix:**	Water

Analyses	Result	RL	Qualifier	Units	DF	Date Analyzed
Volatile Organic Compounds by GC/MS	**SW8260B (SW5030B)**			Prep Date:		Analyst: **PS**
Acetone	0.0087	0.01	J	mg/L	1	11/3/2006
Benzene	ND	0.005		mg/L	1	11/3/2006
Bromodichloromethane	ND	0.005		mg/L	1	11/3/2006
Bromoform	ND	0.005		mg/L	1	11/3/2006
Bromomethane	ND	0.001		mg/L	1	11/3/2006
2-Butanone	ND	0.01		mg/L	1	11/3/2006
Carbon disulfide	ND	0.001		mg/L	1	11/3/2006
Carbon tetrachloride	ND	0.005		mg/L	1	11/3/2006
Chlorobenzene	ND	0.005		mg/L	1	11/3/2006
Dibromochloromethane	ND	0.005		mg/L	1	11/3/2006
Chloroethane	ND	0.01		mg/L	1	11/3/2006
Chloroform	ND	0.001		mg/L	1	11/3/2006
Chloromethane	ND	0.01		mg/L	1	11/3/2006
1,1-Dichloroethane	ND	0.001		mg/L	1	11/3/2006
1,2-Dichloroethane	ND	0.001		mg/L	1	11/3/2006
1,1-Dichloroethene	ND	0.001		mg/L	1	11/3/2006
cis-1,2-Dichloroethene	ND	0.005		mg/L	1	11/3/2006
trans-1,2-Dichloroethene	ND	0.001		mg/L	1	11/3/2006
1,2-Dichloropropane	ND	0.005		mg/L	1	11/3/2006
cis-1,3-Dichloropropene	ND	0.001		mg/L	1	11/3/2006
trans-1,3-Dichloropropene	ND	0.001		mg/L	1	11/3/2006
Ethylbenzene	ND	0.001		mg/L	1	11/3/2006
2-Hexanone	ND	0.01		mg/L	1	11/3/2006
4-Methyl-2-pentanone	ND	0.01		mg/L	1	11/3/2006
Methylene chloride	ND	0.005		mg/L	1	11/3/2006
Methyl tert-butyl ether	ND	0.001		mg/L	1	11/3/2006
Styrene	ND	0.005		mg/L	1	11/3/2006
1,1,2,2-Tetrachloroethane	ND	0.005		mg/L	1	11/3/2006
Tetrachloroethene	ND	0.005		mg/L	1	11/3/2006
Toluene	0.0012	0.005	J	mg/L	1	11/3/2006
1,1,1-Trichloroethane	ND	0.005		mg/L	1	11/3/2006
1,1,2-Trichloroethane	ND	0.005		mg/L	1	11/3/2006
Trichloroethene	ND	0.005		mg/L	1	11/3/2006
Vinyl chloride	ND	0.001		mg/L	1	11/3/2006
Xylenes, Total	ND	0.015		mg/L	1	11/3/2006

Qualifiers:

ND - Not Detected at the Reporting Limit
J - Analyte detected below quantitation limits
B - Analyte detected in the associated Method Blank
HT - Sample received past holding time
* - Non-accredited parameter
RL - Reporting / Quantitation Limit for the analysis
S - Spike Recovery outside accepted recovery limits
R - RPD outside accepted recovery limits
E - Value above quantitation range
H - Holding time exceeded

STAT Analysis Corporation
2255 West Harrison St., Suite B, Chicago, IL 60612-3505
Tel: (312) 733-0551 Fax: (312) 733-2386 STATinfo@STATAnalysis.com
Accreditation Numbers: IEPA ELAP 100445; ORELAP IL300001; AIHA 101160; NVLAP LabCode 101202-0

Report Date: November 03, 2006
Print Date: November 07, 2006

Client:	Weaver Boos	**Client Sample ID:**	PBW-3D
Lab Order:	06100563	**Tag Number:**	
Project:	1945300-03, Precision Brand, Ellsworth Industrial	**Collection Date:**	10/25/2006 11:35:00 AM
Lab ID:	06100563-008A	**Matrix:**	Water

Analyses	Result	RL	Qualifier	Units	DF	Date Analyzed
Volatile Organic Compounds by GC/MS	**SW8260B (SW5030B)**			Prep Date:		Analyst: **PS**
Acetone	ND	0.01		mg/L	1	11/3/2006
Benzene	ND	0.005		mg/L	1	11/3/2006
Bromodichloromethane	ND	0.005		mg/L	1	11/3/2006
Bromoform	ND	0.005		mg/L	1	11/3/2006
Bromomethane	ND	0.001		mg/L	1	11/3/2006
2-Butanone	ND	0.01		mg/L	1	11/3/2006
Carbon disulfide	ND	0.001		mg/L	1	11/3/2006
Carbon tetrachloride	ND	0.005		mg/L	1	11/3/2006
Chlorobenzene	ND	0.005		mg/L	1	11/3/2006
Dibromochloromethane	ND	0.005		mg/L	1	11/3/2006
Chloroethane	ND	0.01		mg/L	1	11/3/2006
Chloroform	ND	0.001		mg/L	1	11/3/2006
Chloromethane	ND	0.01		mg/L	1	11/3/2006
1,1-Dichloroethane	ND	0.001		mg/L	1	11/3/2006
1,2-Dichloroethane	ND	0.001		mg/L	1	11/3/2006
1,1-Dichloroethene	ND	0.001		mg/L	1	11/3/2006
cis-1,2-Dichloroethene	ND	0.005		mg/L	1	11/3/2006
trans-1,2-Dichloroethene	ND	0.001		mg/L	1	11/3/2006
1,2-Dichloropropane	ND	0.005		mg/L	1	11/3/2006
cis-1,3-Dichloropropene	ND	0.001		mg/L	1	11/3/2006
trans-1,3-Dichloropropene	ND	0.001		mg/L	1	11/3/2006
Ethylbenzene	ND	0.001		mg/L	1	11/3/2006
2-Hexanone	ND	0.01		mg/L	1	11/3/2006
4-Methyl-2-pentanone	ND	0.01		mg/L	1	11/3/2006
Methylene chloride	ND	0.005		mg/L	1	11/3/2006
Methyl tert-butyl ether	ND	0.001		mg/L	1	11/3/2006
Styrene	ND	0.005		mg/L	1	11/3/2006
1,1,2,2-Tetrachloroethane	ND	0.005		mg/L	1	11/3/2006
Tetrachloroethene	ND	0.005		mg/L	1	11/3/2006
Toluene	ND	0.005		mg/L	1	11/3/2006
1,1,1-Trichloroethane	ND	0.005		mg/L	1	11/3/2006
1,1,2-Trichloroethane	ND	0.005		mg/L	1	11/3/2006
Trichloroethene	0.013	0.005		mg/L	1	11/3/2006
Vinyl chloride	ND	0.001		mg/L	1	11/3/2006
Xylenes, Total	ND	0.015		mg/L	1	11/3/2006

Qualifiers:
ND - Not Detected at the Reporting Limit
J - Analyte detected below quantitation limits
B - Analyte detected in the associated Method Blank
HT - Sample received past holding time
* - Non-accredited parameter
RL - Reporting / Quantitation Limit for the analysis
S - Spike Recovery outside accepted recovery limits
R - RPD outside accepted recovery limits
E - Value above quantitation range
H - Holding time exceeded

STAT Analysis Corporation
2255 West Harrison St., Suite B, Chicago, IL 60612-3505
Tel: (312) 733-0551 Fax: (312) 733-2386 STATinfo@STATAnalysis.com
Accreditation Numbers: IEPA ELAP 100445; ORELAP IL300001; AIHA 101160; NVLAP LabCode 101202-0

Report Date: November 03, 2006
Print Date: November 07, 2006

Client:	Weaver Boos	**Client Sample ID:**	PBW-4D
Lab Order:	06100563	**Tag Number:**	
Project:	1945300-03, Precision Brand, Ellsworth Industrial	**Collection Date:**	10/25/2006 1:50:00 PM
Lab ID:	06100563-009A	**Matrix:**	Water

Analyses	Result	RL	Qualifier	Units	DF	Date Analyzed
Volatile Organic Compounds by GC/MS	**SW8260B (SW5030B)**			Prep Date:		Analyst: **PS**
Acetone	ND	0.01		mg/L	1	11/3/2006
Benzene	ND	0.005		mg/L	1	11/3/2006
Bromodichloromethane	ND	0.001		mg/L	1	11/3/2006
Bromoform	ND	0.005		mg/L	1	11/3/2006
Bromomethane	ND	0.001		mg/L	1	11/3/2006
2-Butanone	ND	0.01		mg/L	1	11/3/2006
Carbon disulfide	ND	0.001		mg/L	1	11/3/2006
Carbon tetrachloride	ND	0.005		mg/L	1	11/3/2006
Chlorobenzene	ND	0.005		mg/L	1	11/3/2006
Dibromochloromethane	ND	0.005		mg/L	1	11/3/2006
Chloroethane	ND	0.01		mg/L	1	11/3/2006
Chloroform	ND	0.001		mg/L	1	11/3/2006
Chloromethane	ND	0.01		mg/L	1	11/3/2006
1,1-Dichloroethane	ND	0.005		mg/L	1	11/3/2006
1,2-Dichloroethane	ND	0.001		mg/L	1	11/3/2006
1,1-Dichloroethene	ND	0.005		mg/L	1	11/3/2006
cis-1,2-Dichloroethene	0.0014	0.001		mg/L	1	11/3/2006
trans-1,2-Dichloroethene	ND	0.005		mg/L	1	11/3/2006
1,2-Dichloropropane	ND	0.001		mg/L	1	11/3/2006
cis-1,3-Dichloropropene	ND	0.001		mg/L	1	11/3/2006
trans-1,3-Dichloropropene	ND	0.001		mg/L	1	11/3/2006
Ethylbenzene	ND	0.001		mg/L	1	11/3/2006
2-Hexanone	ND	0.01		mg/L	1	11/3/2006
4-Methyl-2-pentanone	ND	0.01		mg/L	1	11/3/2006
Methylene chloride	ND	0.005		mg/L	1	11/3/2006
Methyl tert-butyl ether	ND	0.001		mg/L	1	11/3/2006
Styrene	ND	0.001		mg/L	1	11/3/2006
1,1,2,2-Tetrachloroethane	ND	0.001		mg/L	1	11/3/2006
Tetrachloroethene	0.00090	0.005	J	mg/L	1	11/3/2006
Toluene	ND	0.005		mg/L	1	11/3/2006
1,1,1-Trichloroethane	ND	0.001		mg/L	1	11/3/2006
1,1,2-Trichloroethane	ND	0.001		mg/L	1	11/3/2006
Trichloroethene	0.0076	0.005		mg/L	1	11/3/2006
Vinyl chloride	ND	0.001		mg/L	1	11/3/2006
Xylenes, Total	ND	0.015		mg/L	1	11/3/2006

Qualifiers:
ND - Not Detected at the Reporting Limit
J - Analyte detected below quantitation limits
B - Analyte detected in the associated Method Blank
HT - Sample received past holding time
* - Non-accredited parameter
RL - Reporting / Quantitation Limit for the analysis
S - Spike Recovery outside accepted recovery limits
R - RPD outside accepted recovery limits
E - Value above quantitation range
H - Holding time exceeded

STAT Analysis Corporation
2255 West Harrison St., Suite B, Chicago, IL 60612-3505
Tel: (312) 733-0551 Fax: (312) 733-2386 STATinfo@STATAnalysis.com
Accreditation Numbers: IEPA ELAP 100445; ORELAP IL300001; AIHA 101160; NVLAP LabCode 101202-0

Report Date: November 03, 2006
Print Date: November 07, 2006

Client:	Weaver Boos	**Client Sample ID:**	Trip Blank
Lab Order:	06100563	**Tag Number:**	
Project:	1945300-03, Precision Brand, Ellsworth Industrial	**Collection Date:**	
Lab ID:	06100563-010A	**Matrix:**	Water

Analyses	Result	RL	Qualifier	Units	DF	Date Analyzed
Volatile Organic Compounds by GC/MS	**SW8260B (SW5030B)**			Prep Date:		Analyst: **PS**
Acetone	ND	0.01		mg/L	1	11/2/2006
Benzene	ND	0.005		mg/L	1	11/2/2006
Bromodichloromethane	ND	0.001		mg/L	1	11/2/2006
Bromoform	ND	0.005		mg/L	1	11/2/2006
Bromomethane	ND	0.001		mg/L	1	11/2/2006
2-Butanone	ND	0.01		mg/L	1	11/2/2006
Carbon disulfide	ND	0.001		mg/L	1	11/2/2006
Carbon tetrachloride	ND	0.005		mg/L	1	11/2/2006
Chlorobenzene	ND	0.005		mg/L	1	11/2/2006
Dibromochloromethane	ND	0.005		mg/L	1	11/2/2006
Chloroethane	ND	0.01		mg/L	1	11/2/2006
Chloroform	ND	0.001		mg/L	1	11/2/2006
Chloromethane	ND	0.01		mg/L	1	11/2/2006
1,1-Dichloroethane	ND	0.005		mg/L	1	11/2/2006
1,2-Dichloroethane	ND	0.001		mg/L	1	11/2/2006
1,1-Dichloroethene	ND	0.005		mg/L	1	11/2/2006
cis-1,2-Dichloroethene	ND	0.001		mg/L	1	11/2/2006
trans-1,2-Dichloroethene	ND	0.005		mg/L	1	11/2/2006
1,2-Dichloropropane	ND	0.001		mg/L	1	11/2/2006
cis-1,3-Dichloropropene	ND	0.001		mg/L	1	11/2/2006
trans-1,3-Dichloropropene	ND	0.001		mg/L	1	11/2/2006
Ethylbenzene	ND	0.001		mg/L	1	11/2/2006
2-Hexanone	ND	0.01		mg/L	1	11/2/2006
4-Methyl-2-pentanone	ND	0.01		mg/L	1	11/2/2006
Methylene chloride	ND	0.005		mg/L	1	11/2/2006
Methyl tert-butyl ether	ND	0.001		mg/L	1	11/2/2006
Styrene	ND	0.001		mg/L	1	11/2/2006
1,1,2,2-Tetrachloroethane	ND	0.001		mg/L	1	11/2/2006
Tetrachloroethene	ND	0.005		mg/L	1	11/2/2006
Toluene	ND	0.005		mg/L	1	11/2/2006
1,1,1-Trichloroethane	ND	0.001		mg/L	1	11/2/2006
1,1,2-Trichloroethane	ND	0.001		mg/L	1	11/2/2006
Trichloroethene	ND	0.005		mg/L	1	11/2/2006
Vinyl chloride	ND	0.001		mg/L	1	11/2/2006
Xylenes, Total	ND	0.015		mg/L	1	11/2/2006

Qualifiers:

ND - Not Detected at the Reporting Limit
J - Analyte detected below quantitation limits
B - Analyte detected in the associated Method Blank
HT - Sample received past holding time
* - Non-accredited parameter
RL - Reporting / Quantitation Limit for the analysis
S - Spike Recovery outside accepted recovery limits
R - RPD outside accepted recovery limits
E - Value above quantitation range
H - Holding time exceeded

STAT Analysis Corporation
2255 W. Harrison Suite B, Chicago, Illinois 60612 Phone: (312) 733-0551 Fax: (312) 733-2386
e-mail address: STATinfo@STATAnalysis.com AIHA, NVLAP and NELAP accredited

CHAIN OF CUSTODY RECORD

№: 815258 Page : ____ of ____

Company: WEAVER BOOS CONSULTANTS
Project Number: 1945300.03 Client Tracking No.:
Project Name: PRECISION BRAND
Project Location: ELLSWORTH INDUSTRIAL PARK
Sampler(s): JOHN LOW
Report To: CARL DAWES Phone:
Fax:
QC Level: 1 ____ 2 ____ 3 X 4 ____ e-mail: cdawes@weaverboos.com

P.O. No.:
Quote No.:

Turn Around: STANDARD
Results Needed: / / am/pm

Client Sample Number/Description:	Date Taken	Time Taken	Matrix	Comp.	Grab	Preserv.	No. of Containers	VOC-3	Remarks	Lab No.:
EB-4	10-24-06	1045	DI		X	E	3	X		001
PBW-2D	10-24-06	1215	GW		X	E	3	X		002
PBW-1D	10-24-06	1440	GW		X	E	3	X		003
PBW-1D DUP	10-24-06	1445	GW		X	E	3	X		004
BD-17D	10-24-06	1645	GW		X	E	3	X		005
BD-16D	10-25-06	0910	GW		X	E	3	X		006
MS	10-25-06	0915	GW		X	E	3	X		007
MSD	10-25-06	0920	GW		X	E	3	X		008
EB-5	10-25-06	0750	DI		X	E	3	X		009
PBW-3D	10-25-06	1135	GW		X	E	3	X		010
PBW-4D	10-25-06	1350	GW		X	E	3	X		011
TRIP BLANK			DI				1	X		012

Relinquished by: (Signature)	Date/Time: 10-25-06/1550	
Received by: (Signature)	Date/Time: 10/25/06/1550	
Relinquished by: (Signature)	Date/Time:	
Received by: (Signature)	Date/Time:	
Relinquished by: (Signature)	Date/Time:	
Received by: (Signature)	Date/Time:	

Comments:

Preservation Code: A = None B = HNO_3 C = NaOH D = H_2SO_4 E = HCl F = 5035/EnCore G = Other

Laboratory Work Order No.: 06100563

Received on Ice: Yes X No ____

Temperature: 3 °C

STAT Analysis Corporation

Sample Receipt Checklist

Client Name WEAVER BOOS

Date and Time Received: 10/25/2006

Work Order Number 06100563

Received by: JC

Checklist completed by: Jesus Cotr (Signature) 10/25/06 (Date)

Reviewed by: (Initials) 10/26/06 (Date)

Matrix

Carrier name

Client Delivered

	Yes	No	Not Present
Shipping container/cooler in good condition?	✔		
Custody seals intact on shippping container/cooler?			✔
Custody seals intact on sample bottles?			✔
Chain of custody present?	✔		
Chain of custody signed when relinquished and received?	✔		
Chain of custody agrees with sample labels/containers?	✔		
Samples in proper container/bottle?	✔		
Sample containers intact?	✔		
Sufficient sample volume for indicated test?	✔		
All samples received within holding time?	✔		
Container or Temp Blank temperature in compliance?	✔		Temperature 3 °C
Water - VOA vials have zero headspace?	No VOA vials submitted	Yes ✔	No
Water - Samples pH checked?			Checked by:
Water - Samples properly preserved?			pH Adjusted?

Any No response must be detailed in the comments section below.

Comments:

Client / Person contacted:

Date contacted:

Contacted by:

Response:

STAT Analysis Corporation
2255 West Harrison St., Suite B, Chicago, IL 60612-3505
Tel: (312) 733-0551 Fax: (312) 733-2386 STATinfo@STATAnalysis.com
Accreditation Numbers: IEPA ELAP 100445; ORELAP IL300001;AIHA 101160; NVLAP LabCode 101202-0

November 07, 2006

Weaver Boos
70 W. Madison, Suite 4250
Chicago, IL 60602
Telephone: (630) 717-4848
Fax: (630) 717-4850

RE: 1945300-03, Ellsworth Industrial Park, Percision STAT Project No: 06100464

Dear Carl Dawes:

STAT Analysis received 2 samples for the referenced project on 10/20/2006. The analytical results are presented in the following report.

This report is revised to reflect changes made after the initial report was issued.

All analyses were performed in accordance with the requirements of 35 IAC part 186 / NELAC standards. Analyses were performed in accordance with methods as referenced on the analytical report. Those analytical results expressed on a dry weight basis are also noted on the analytical report.

All analyses were performed within established holding time criteria, and all Quality Control criteria met EPA or laboratory specifications except when noted in the Case Narrative or Analytical Report. If required, an estimate of uncertainty for the analyses can be provided. A listing of accredited methods/parameters can also be provided.

Thank you for the opportunity to serve you and I look forward to working with you in the future. If you have any questions regarding the enclosed materials, please contact me at (312) 563-0371.

Sincerely,

Craig Chawla
Project Manager

The information contained in this report and any attachments is confidential information intended only for the use of the individual or entities named above. The results of this report relate only to the samples tested. If you have received this report in error, please notify us immediately by phone.This report shall not be reproduced, except in its entirety, unless written approval has been obtained from the laboratory.

STAT **Analysis Corporation**

Date: November 07, 2006

Client: Weaver Boos
Project: 1945300-03, Ellsworth Industrial Park, Percision
Lab Order: 06100464

Work Order Sample Summary

Lab Sample ID	Client Sample ID	Tag Number	Collection Date	Date Received
06100464-001A	EB-3		10/19/2006 5:00:00 PM	10/20/2006
06100464-002A	Trip Blank			10/20/2006

STAT Analysis Corporation

Date: *November 07, 2006*

CLIENT: Weaver Boos
Project: 1945300-03, Ellsworth Industrial Park, Percisio
Lab Order: 06100464

CASE NARRATIVE

At the client's request, detected compounds below the reporting limit but above the method detection limit are reported. These compounds are flagged 'J' in the qualifier column.

Methylene Chloride present in the Trip Blank (06100464-002) is a possible lab artifact.

The VOC water LCS/LCSD analyzed 10/26/06 had recovery for Methylene Chloride outside of control limits (145%/145% recovery, QC Limits 70-130%).

STAT Analysis Corporation
2255 West Harrison St., Suite B, Chicago, IL 60612-3505
Tel: (312) 733-0551 Fax: (312) 733-2386 STATinfo@STATAnalysis.com
Accreditation Numbers: IEPA ELAP 100445; ORELAP IL300001; AIHA 101160; NVLAP LabCode 101202-0

Report Date: October 27, 2006
Print Date: November 07, 2006

Client:	Weaver Boos	**Client Sample ID:**	EB-3
Lab Order:	06100464	**Tag Number:**	
Project:	1945300-03, Ellsworth Industrial Park, Percision	**Collection Date:**	10/19/2006 5:00:00 PM
Lab ID:	06100464-001A	**Matrix:**	Water

Analyses	Result	RL	Qualifier	Units	DF	Date Analyzed
Volatile Organic Compounds by GC/MS	**SW8260B (SW5030B)**			Prep Date:		Analyst: **PS**
Acetone	0.0070	0.01	J	mg/L	1	10/27/2006
Benzene	ND	0.001		mg/L	1	10/27/2006
Bromodichloromethane	ND	0.001		mg/L	1	10/27/2006
Bromoform	ND	0.005		mg/L	1	10/27/2006
Bromomethane	ND	0.001		mg/L	1	10/27/2006
2-Butanone	ND	0.01		mg/L	1	10/27/2006
Carbon disulfide	ND	0.001		mg/L	1	10/27/2006
Carbon tetrachloride	ND	0.001		mg/L	1	10/27/2006
Chlorobenzene	ND	0.001		mg/L	1	10/27/2006
Dibromochloromethane	ND	0.005		mg/L	1	10/27/2006
Chloroethane	ND	0.01		mg/L	1	10/27/2006
Chloroform	ND	0.005		mg/L	1	10/27/2006
Chloromethane	ND	0.01		mg/L	1	10/27/2006
1,1-Dichloroethane	ND	0.005		mg/L	1	10/27/2006
1,2-Dichloroethane	ND	0.001		mg/L	1	10/27/2006
1,1-Dichloroethene	ND	0.005		mg/L	1	10/27/2006
cis-1,2-Dichloroethene	ND	0.001		mg/L	1	10/27/2006
trans-1,2-Dichloroethene	ND	0.001		mg/L	1	10/27/2006
1,2-Dichloropropane	ND	0.001		mg/L	1	10/27/2006
cis-1,3-Dichloropropene	ND	0.001		mg/L	1	10/27/2006
trans-1,3-Dichloropropene	ND	0.001		mg/L	1	10/27/2006
Ethylbenzene	ND	0.005		mg/L	1	10/27/2006
2-Hexanone	ND	0.01		mg/L	1	10/27/2006
4-Methyl-2-pentanone	ND	0.01		mg/L	1	10/27/2006
Methylene chloride	ND	0.005		mg/L	1	10/27/2006
Methyl tert-butyl ether	ND	0.005		mg/L	1	10/27/2006
Styrene	ND	0.005		mg/L	1	10/27/2006
1,1,2,2-Tetrachloroethane	ND	0.001		mg/L	1	10/27/2006
Tetrachloroethene	ND	0.001		mg/L	1	10/27/2006
Toluene	ND	0.005		mg/L	1	10/27/2006
1,1,1-Trichloroethane	ND	0.001		mg/L	1	10/27/2006
1,1,2-Trichloroethane	ND	0.001		mg/L	1	10/27/2006
Trichloroethene	ND	0.001		mg/L	1	10/27/2006
Vinyl chloride	ND	0.001		mg/L	1	10/27/2006
Xylenes, Total	ND	0.015		mg/L	1	10/27/2006

Qualifiers:
ND - Not Detected at the Reporting Limit
J - Analyte detected below quantitation limits
B - Analyte detected in the associated Method Blank
HT - Sample received past holding time
* - Non-accredited parameter
RL - Reporting / Quantitation Limit for the analysis
S - Spike Recovery outside accepted recovery limits
R - RPD outside accepted recovery limits
E - Value above quantitation range
H - Holding time exceeded

STAT Analysis Corporation
2255 West Harrison St., Suite B, Chicago, IL 60612-3505
Tel: (312) 733-0551 Fax: (312) 733-2386 STATinfo@STATAnalysis.com
Accreditation Numbers: IEPA ELAP 100445; ORELAP IL300001; AIHA 101160; NVLAP LabCode 101202-0

Report Date: October 27, 2006
Print Date: November 07, 2006

Client:	Weaver Boos	**Client Sample ID:**	Trip Blank
Lab Order:	06100464	**Tag Number:**	
Project:	1945300-03, Ellsworth Industrial Park, Percision	**Collection Date:**	
Lab ID:	06100464-002A	**Matrix:**	Water

Analyses	Result	RL	Qualifier	Units	DF	Date Analyzed
Volatile Organic Compounds by GC/MS	**SW8260B (SW5030B)**			Prep Date:		Analyst: **PS**
Acetone	ND	0.01		mg/L	1	10/27/2006
Benzene	ND	0.001		mg/L	1	10/27/2006
Bromodichloromethane	ND	0.001		mg/L	1	10/27/2006
Bromoform	ND	0.005		mg/L	1	10/27/2006
Bromomethane	ND	0.001		mg/L	1	10/27/2006
2-Butanone	ND	0.01		mg/L	1	10/27/2006
Carbon disulfide	ND	0.001		mg/L	1	10/27/2006
Carbon tetrachloride	ND	0.001		mg/L	1	10/27/2006
Chlorobenzene	ND	0.001		mg/L	1	10/27/2006
Dibromochloromethane	ND	0.005		mg/L	1	10/27/2006
Chloroethane	ND	0.01		mg/L	1	10/27/2006
Chloroform	ND	0.005		mg/L	1	10/27/2006
Chloromethane	ND	0.01		mg/L	1	10/27/2006
1,1-Dichloroethane	ND	0.005		mg/L	1	10/27/2006
1,2-Dichloroethane	ND	0.001		mg/L	1	10/27/2006
1,1-Dichloroethene	ND	0.005		mg/L	1	10/27/2006
cis-1,2-Dichloroethene	ND	0.001		mg/L	1	10/27/2006
trans-1,2-Dichloroethene	ND	0.001		mg/L	1	10/27/2006
1,2-Dichloropropane	ND	0.001		mg/L	1	10/27/2006
cis-1,3-Dichloropropene	ND	0.001		mg/L	1	10/27/2006
trans-1,3-Dichloropropene	ND	0.001		mg/L	1	10/27/2006
Ethylbenzene	ND	0.005		mg/L	1	10/27/2006
2-Hexanone	ND	0.01		mg/L	1	10/27/2006
4-Methyl-2-pentanone	ND	0.01		mg/L	1	10/27/2006
Methylene chloride	0.011	0.005		mg/L	1	10/27/2006
Methyl tert-butyl ether	ND	0.005		mg/L	1	10/27/2006
Styrene	ND	0.005		mg/L	1	10/27/2006
1,1,2,2-Tetrachloroethane	ND	0.001		mg/L	1	10/27/2006
Tetrachloroethene	ND	0.001		mg/L	1	10/27/2006
Toluene	ND	0.005		mg/L	1	10/27/2006
1,1,1-Trichloroethane	ND	0.001		mg/L	1	10/27/2006
1,1,2-Trichloroethane	ND	0.001		mg/L	1	10/27/2006
Trichloroethene	ND	0.001		mg/L	1	10/27/2006
Vinyl chloride	ND	0.001		mg/L	1	10/27/2006
Xylenes, Total	ND	0.015		mg/L	1	10/27/2006

Qualifiers:

ND - Not Detected at the Reporting Limit
J - Analyte detected below quantitation limits
B - Analyte detected in the associated Method Blank
HT - Sample received past holding time
* - Non-accredited parameter

RL - Reporting / Quantitation Limit for the analysis
S - Spike Recovery outside accepted recovery limits
R - RPD outside accepted recovery limits
E - Value above quantitation range
H - Holding time exceeded

STAT Analysis Corporation
2255 W. Harrison Suite B, Chicago, Illinois 60612 Phone: (312) 733-0551 Fax: (312) 733-2386
e-mail address: STATinfo@STATAnalysis.com AIHA, NVLAP and NELAP accredited

CHAIN OF CUSTODY RECORD

№: 815331 Page : ____ of ____

Company: WEAVER BOOS CONSULTANTS
Project Number: 1945300-03 Client Tracking No.:
Project Name: ELLSWORTH INDUSTRIAL PARK
Project Location: PRECISION BRAND
Sampler(s): JOHN LAW
Report To: (F) CARL DAWES Phone:
Fax:
QC Level: 1 ____ 2 ____ 3 X 4 ____ e-mail: cdawes@weaverboos.com

P.O. No.:
Quote No.:

Turn Around: STANDARD
Results Needed: / / am/pm

Client Sample Number/Description:	Date Taken	Time Taken	Matrix	Comp.	Grab	Preserv.	No. of Containers	VOC	Remarks	Lab No.:
EB-3	10/9/06	1700	QI		X		3	X		001
TRIP BLANK							1	X		002

Relinquished by: (Signature) John Law	Date/Time: 10-20-06 / 1645	Comments:
Received by: (Signature) Jeffrey Cotton	Date/Time: 10/20/06 / 1645	
Relinquished by: (Signature)	Date/Time:	
Received by: (Signature)	Date/Time:	
Relinquished by: (Signature)	Date/Time:	Preservation Code: A = None B = HNO_3 C = NaOH
Received by: (Signature)	Date/Time:	D = H_2SO_4 E = HCl F = 5035/EnCore G = Other

Laboratory Work Order No.: 06100464

Received on Ice: Yes X No ____

Temperature: 3 °C

STAT Analysis Corporation

Sample Receipt Checklist

Client Name WEAVER BOOS

Date and Time Received: 10/20/2006

Work Order Number 06100464

Received by: JC

Checklist completed by: Jesus Carter (Signature) 10/20/06 (Date)

Reviewed by: JCM (Initials) 10/23/06 (Date)

Matrix

Carrier name Client Delivered

Shipping container/cooler in good condition?	Yes ☑	No ☐	Not Present ☐
Custody seals intact on shippping container/cooler?	Yes ☐	No ☐	Not Present ☑
Custody seals intact on sample bottles?	Yes ☐	No ☐	Not Present ☑
Chain of custody present?	Yes ☑	No ☐	
Chain of custody signed when relinquished and received?	Yes ☑	No ☐	
Chain of custody agrees with sample labels/containers?	Yes ☑	No ☐	
Samples in proper container/bottle?	Yes ☑	No ☐	
Sample containers intact?	Yes ☑	No ☐	
Sufficient sample volume for indicated test?	Yes ☑	No ☐	
All samples received within holding time?	Yes ☑	No ☐	
Container or Temp Blank temperature in compliance?	Yes ☑	No ☐	Temperature 3 °C
Water - VOA vials have zero headspace?	No VOA vials submitted ☐	Yes ☑	No ☐
Water - Samples pH checked?	Yes ☐	No ☐	Checked by:
Water - Samples properly preserved?	Yes ☐	No ☐	pH Adjusted?

Any No response must be detailed in the comments section below.

Comments:

Client / Person contacted:

Date contacted:

Contacted by:

Response.