Mike - Would you please do a printout for VOC detects at the following CWSs. I would like to get data on: name of CWS; facility number; name of VOC detected; amount found (and units) and date of collection. We are looking for data back to the late 1980s if possible. Thanks much. Rog 3/6/01

TRP#

0430040	Greene Road Wtr Spply
0430060	Southeast Rgnl Wtr Fac
0430140	Illinois Benedictine College
0430250	Clarendon Hills
0430270	Darian
0430300	Downers Grove
0430551	Lisle
0430552	CTZNS DuPage Util Dvn
0430950	Westmont
0431100	Willowbrook
0431250	Woodridge
0434520	Hisdale
0434670	Naperville
0435180	Belmont-Highwood PWD
0435300	UTL Inc Clarendon Wtr Cmpny
0435368	Fairway Grove Apts
0435600	Liberty Park Homeowners Assn
0435620	Lake in the Woods Sbv
0435726	Countryside Well 2
0435800	Maple Hill Imprv Assn
0435900	Northwest Belmont Imprv Assn
0437150	South Grove Sbdv
0437160	Steeple Run Sbdv
0437300	Tri-State Vlg
0439090	Suburban HSP
0310170	Santa Fe MNP
0311410	Indian Head Park
0311530	La Grange
0313180	Western Springs
1970900	Romeoville
1974150	Bolingbrook
1974151	CTZNS West Suburban Dvn

CWS NUMBER	CWS NAME	PARENT FACILITY
0435900	NORTHWEST BELMONT IMPRV	
0437150	SOUTH GROVE SBDV	
0437160	STEEPLE RUN SBDV	
0437300	TRI-STATE VLG	
0439090	SUBURBAN HSP	
1970900	ROMEOVILLE	
1974150	BOLINGBROOK	
1974151	CTZNS WEST SUBURBAN DVN	

310170 SANTA FE MNP				
TAP	/ /	No Detects		
311410 INDIAN HEAD PARK				
TAP	/ /	No Detects		
311530 LA GRANGE				
TAP	/ /	No Detects		
1313180 WESTERN SPRINGS				
TAP	/ /	No Detects		
0430040 GREENE ROAD WTR SPPLY				
TAP 01 GREENE RD. WTR SPPLY/GREENE RD. T	05/18/94	XYLENE (TOTAL)	0.6	UG/L
0430060 SOUTHEAST REGIONAL WTR				
TAP	/ /	No Detects		
0430250 CLARENDON HILLS				
TAP	/ /	No Detects		
0430270 DARIEN				
TAP 01 WELL 1	01/16/92	TETRACHLOROETHYLENE	1.0	UG/L
TAP FF 0435400	04/04/95	TETRACHLOROETHYLENE	2.0	UG/L
TAP FF 0435400	06/05/95	TETRACHLOROETHYLENE	2.1	UG/L
0430300 DOWNERS GROVE				
TAP 01 WELL 6	12/05/90	TRICHLOROETHYLENE	2.1	UG/L
TAP 01 WELL 6	03/19/91	1,1,1-TRICHLOROETHANE	1.0	UG/L
TAP 01 WELL 6 ABANDONED	03/19/91	TRICHLOROETHYLENE	10.0	UG/L
TAP 01 WELL 6	07/08/91	TETRACHLOROETHYLENE	2.2	UG/L
TAP 01 WELL 6	07/08/91	TRICHLOROETHYLENE	3.7	UG/L
TAP 01 WELL 6	10/14/91	TETRACHLOROETHYLENE	3.0	UG/L
TAP 01 WELL 6	10/14/91	1,1,1-TRICHLOROETHANE	0.5	UG/L
TAP 01 DOWNERS GROVE/5130 LEE	10/14/91	TRICHLOROETHYLENE	3.8	UG/L
TAP 01 DOWNERS GROVE/5130 LEE	01/10/92	TETRACHLOROETHYLENE	2.9	UG/L
TAP 01 DOWNERS GROVE/5130 LEE	01/10/92	1,1,1-TRICHLOROETHAN	0.6	UG/L
TAP 01 DOWNERS GROVE/5130 LEE	01/10/92	TRICHLOROETHYLENE	5.6	UG/L
TAP 05 DOWNERS GROVE/WELL 10/5235 KATRIN	09/12/90	TRICHLOROETHYLENE	1.6	UG/L
TAP 05 WELL 10	09/12/90	1,1,1-TRICHLOROETHANE	1.5	UG/L
TAP 05 DOWNERS GROVE/5233 KATRINE	12/05/90	TRICHLOROETHYLENE	0.9	UG/L
TAP 05 WELL 10	12/05/90	1,1,1-TRICHLOROETHANE	1.0	UG/L
TAP 05 DOWNERS GROVE/5225 KATRINE ST	03/19/91	1,1,1-TRICHLOROETHAN	1.5	UG/L
TAP 05 DOWNERS GROVE/KATRINE WELL SINK	06/10/91	1,1,1-TRICHLOROETHAN	1.2	UG/L
TAP 05 WELL 10	06/10/91	TRICHLOROETHYLENE	0.9	UG/L
TAP 05 DOWNERS GROVE/5225 KATRINE	07/08/91	TRICHLOROETHYLENE	1.5	UG/L
TAP 05 DOWNERS GROVE/5225 KATRINE	07/08/91	1,1,1-TRICHLOROETHAN	1.3	UG/L
TAP 05 WELL 10	07/08/91	TETRACHLOROETHYLENE	2.7	UG/L
TAP 05 DOWNERS GROVE/5223 KATRINE	10/14/91	1,1,1-TRICHLOROETHAN	1.7	UG/L
TAP 05 DOWNERS GROVE/5223 KATRINE	10/14/91	TETRACHLOROETHYLENE	3.7	UG/L
TAP 05 DOWNERS GROVE/5223 KATRINE	10/14/91	TRICHLOROETHYLENE	1.9	UG/L

/06/01 VOC Detects PAGE 2

TAP 05 DOWNERS GROVE/5225 KATRINE	01/10/92	TRICHLOROETHYLENE	1.4	UG/L
TAP 05 DOWNERS GROVE/5225 KATRINE	01/10/92	TETRACHLOROETHYLENE	0.5	UG/L
TAP 05 DOWNERS GROVE/5225 KATRINE	01/10/92	1,1,1-TRICHLOROETHAN	1.2	UG/L
TAP 05 WELL 10	10/18/93	1,1,2-TRICHLOROETHANE	1.0	UG/L
TAP 05 WELL 10	10/18/93	METHYLENE CHLORIDE (DCHL	1.6	UG/L
130300 DOWNERS GROVE				
TAP 06 DOWNERS GROVE/WELL 11/1840 63RD	09/12/90	TRICHLOROETHYLENE	1.2	UG/L
TAP 06 WELL 11	09/12/90	1,1,1-TRICHLOROETHANE	0.7	UG/L
TAP 06 DOWNERS GROVE/1894 63RD	12/05/90	TRICHLOROETHYLENE	1.1	UG/L
TAP 06 DOWNERS GROVE/63RD ST WELL 1894 6	03/19/91	TRICHLOROETHYLENE	1.0	UG/L
TAP 06 WELL 11	06/10/91	TOLUENE	1.2	UG/L
TAP 06 WELL 11	06/10/91	TRICHLOROETHYLENE	2.7	UG/L
TAP 06 DOWNERS GROVE/1894 63RD	07/08/91	TETRACHLOROETHYLENE	0.8	UG/L
TAP 06 DOWNERS GROVE/1856 63RD	10/14/91	TRICHLOROETHYLENE	1.2	UG/L
TAP 06 WELL 11	01/10/92	TRICHLOROETHYLENE	1.1	UG/L
TAP 06 WELL 11	10/19/93	TRICHLOROETHYLENE	1.2	UG/L
TAP 06 WELL 11	10/19/93	METHYLENE CHLORIDE (DCHL	2.2	UG/L
TAP 07 DOWNERS GROVE/3301 FINLEY RD	01/10/92	1,1,1-TRICHLOROETHAN	1.0	UG/L
TAP 07 DOWNERS GROVE/3301 FINLEY RD	01/10/92	TRICHLOROETHYLENE	0.6	UG/L
TAP 07 DOWNERS GROVE/3301 FINLEY RD	01/10/92	TETRACHLOROETHYLENE	0.8	UG/L
TAP 08 WELL 13	10/19/93	METHYLENE CHLORIDE (DCHL	1.9	UG/L
TAP 09 DOWNERS GROVE/1716 71ST	10/15/91	TRICHLOROETHYLENE	1.4	UG/L
TAP 09 DOWNERS GROVE/1716 71ST	10/15/91	TETRACHLOROETHYLENE	3.8	UG/L
TAP 09 DOWNERS GROVE/1716 71ST	10/15/91	1,1,1-TRICHLOROETHAN	1.1	UG/L
TAP 09 WELL 14	10/19/93	METHYLENE CHLORIDE (DCHL	2.2	UG/L
0430551 LISLE				
TAP 01 LISLE/FINISH TAP WELL 2	07/25/91	TRICHLOROETHYLENE	0.6	UG/L
0430552 CTZNS DUPAGE UTIL DVM				
TAP 02 DUPAGE UTL CMPNY/WELL 2	07/24/95	METHYLENE CHLORIDE (	0.8	UG/L
TAP 02 DUPAGE UTL CMPNY/WELL 2	07/24/95	TRICHLOROETHYLENE	1.6	UG/L
TAP 03 DUPAGE UTL CMPNY-LISLE OAKVIEW/57	10/26/93	TRICHLOROETHYLENE	0.7	UG/L
0430950 WESTMONT				
TAP	/ /	No Detects		
0431100 WILLOWBROOK				
TAP 01 WILLOWBROOK/WELLS 1 & 3	05/05/92	TETRACHLOROETHYLENE	0.5	UG/L
0431250 WOODRIDGE				
TAP	/ /	No Detects		
0434520 HINSDALE				
TAP 01 WS24579	10/23/91	CIS 1,2-DICHLOROETHYLENE <	0.5	UG/L

34670 NAPERVILLE

TAP 01	NAPERVILLE/WELL 4	08/14/91	CIS 1,2-DICHLOROETHY	0.6 UG/L
TAP 09	NAPERVILLE/WELL 14 (P)	11/19/91	XYLENE (TOTAL)	3.5 UG/L
TAP 16	NAPERVILLE/WELL 21 (P)	11/19/91	TETRACHLOROETHYLENE	1.8 UG/L
TAP 19	NAPERVILLE/WELL 24	08/14/91	TETRACHLOROETHYLENE	8.5 UG/L
TAP 19	NAPERVILLE/WELL 24 (P)	11/19/91	TETRACHLOROETHYLENE	3.0 UG/L
TAP 19	WELL 24	01/29/93	TETRACHLOROETHYLENE	1.5 UG/L
TAP 21	NAPERVILLE/WELL 26 (P)	11/19/91	XYLENE (TOTAL)	3.4 UG/L

0435180 BELMONT-HIGHWOOD PWD

TAP 01	WELL 1	07/05/90	TRICHLOROETHYLENE	1.3 UG/L
TAP 01	WELL 1	07/05/90	1,1,1-TRICHLOROETHANE	3.0 UG/L
TAP 01	WESTMONT/BELMONT-HIGHWOOD/HITCHCO	10/03/90	TRICHLOROETHYLENE	5.6 UG/L
TAP 01	WESTMONT/BELMONT-HIGHWOOD/HITCHCO	10/03/90	1,1,1-TRICHLOROETHAN	2.1 UG/L
TAP 01	WELL 1	01/30/91	TRICHLOROETHYLENE	2.6 UG/L
TAP 01	WELL 1	01/30/91	1,1,1-TRICHLOROETHANE	1.6 UG/L
TAP 01	WELL 1	05/01/91	TRICHLOROETHYLENE	1.6 UG/L
TAP 01	WELL 1	05/01/91	1,1,1-TRICHLOROETHANE	1.0 UG/L
TAP 01	WESTMONT/BELMONT-HIGHWOOD PWD/WEL	07/26/91	1,1,1-TRICHLOROETHAN	1.2 UG/L
TAP 01	WELL 1	07/26/91	TETRACHLOROETHYLENE	7.3 UG/L
TAP 01	WELL 1	07/26/91	TRICHLOROETHYLENE	1.6 UG/L
TAP 01	WELL 1	10/28/91	TETRACHLOROETHYLENE	5.5 UG/L
TAP 01	WELL 1	10/28/91	TRICHLOROETHYLENE	1.7 UG/L
TAP 01	WELL 1	10/28/91	1,1,1-TRICHLOROETHANE	0.7 UG/L
TAP 01	BELMONT-HIGHWOOD PWD/PUMP HOUSE #	02/03/92	TRICHLOROETHYLENE	1.5 UG/L
TAP 01	BELMONT-HIGHWOOD PWD/PUMP HOUSE #	02/03/92	1,1,1-TRICHLOROETHAN	1.8 UG/L
TAP 01	BELMONT-HIGHWOOD PWD/PUMP HOUSE #	02/03/92	TETRACHLOROETHYLENE	8.1 UG/L
TAP 01	WELL 1	04/17/92	TETRACHLOROETHYLENE	4.2 UG/L
TAP 01	WELL 1	04/17/92	1,1,1-TRICHLOROETHANE	0.6 UG/L
TAP 01	BELMONT-HIGHWOOD PWD/ WELL #1	04/17/92	TRICHLOROETHYLENE	1.3 UG/L
TAP 01	WELL 1	07/31/92	TRICHLOROETHYLENE	4.3 UG/L
TAP 01	WELL 1	07/31/92	TETRACHLOROETHYLENE	3.0 UG/L
TAP 01	WELL 1	07/31/92	CIS 1,2-DICHLOROETHYLENE	1.1 UG/L
TAP 01	BELMONT-HIGHWOOD PWD/ PUMP HOUSE	07/31/92	1,1,1-TRICHLOROETHAN	0.8 UG/L
TAP 01	BELMONT-HIGHWOOD PWD/WELL HOUSE #	10/30/92	CIS 1,2-DICHLOROETHY	1.3 UG/L
TAP 01	BELMONT-HIGHWOOD PWD/WELL HOUSE #	10/30/92	TETRACHLOROETHYLENE	3.1 UG/L
TAP 01	WELL 1	10/30/92	TRICHLOROETHYLENE	3.1 UG/L
TAP 01	WELL 1	02/01/93	CIS 1,2-DICHLOROETHYLENE	0.8 UG/L
TAP 01	WELL 1	02/01/93	1,1,1-TRICHLOROETHANE	1.1 UG/L
TAP 01	WELL 1	02/01/93	TRICHLOROETHYLENE	4.1 UG/L
TAP 01	WELL 1	02/01/93	TETRACHLOROETHYLENE	1.7 UG/L
TAP 01	WELL 1	04/21/93	CIS 1,2-DICHLOROETHYLENE	1.0 UG/L
TAP 01	WELL 1	04/21/93	1,1,1-TRICHLOROETHANE	0.9 UG/L
TAP 01	WELL 1	04/21/93	TRICHLOROETHYLENE	12.0 UG/L
TAP 01	WELL 1	04/21/93	TETRACHLOROETHYLENE	3.4 UG/L
TAP 01	WELL 1	07/16/93	CIS 1,2-DICHLOROETHYLENE	0.7 UG/L
TAP 01	BELMONT-HIGHWOOD PWD/WELLHOUSE	07/16/93	TRICHLOROETHYLENE	14.0 UG/L

TAP 01	BELMONT-HIGHWOOD PWD/WELLHOUSE	07/16/93	TETRACHLOROETHYLENE	2.2	UG/L
TAP 01	BELMONT-HIGHWOOD PWD/WELLHOUSE	07/16/93	1,1,1-TRICHLOROETHAN	1.0	UG/L
TAP 01	WELL 1	10/15/93	TETRACHLOROETHYLENE	1.7	UG/L
TAP 01	WELL 1	10/15/93	TRICHLOROETHYLENE	13.0	UG/L
TAP 01	BELMONT HIGHWOOD PWD/WELLHOUSE#1	10/15/93	1,1,1-TRICHLOROETHAN	0.8	UG/L
TAP 01	BELMONT-HIGHWOOD PWD/WELLHOUSE #1	01/20/94	1,1,1-TRICHLOROETHAN	1.0	UG/L
TAP 01	BELMONT-HIGHWOOD PWD/WELLHOUSE #1	01/20/94	CIS 1,2-DICHLOROETHY	1.7	UG/L
TAP 01	WELL 1	01/20/94	TRICHLOROETHYLENE	18.0	UG/L
TAP 01	BELMONT-HIGHWOOD PWD/WELLHOUSE #1	01/20/94	TETRACHLOROETHYLENE	2.0	UG/L
TAP 01	WELL 1	04/22/94	TRICHLOROETHYLENE	20.0	UG/L
TAP 01	BELMONT-HIGHWOOD PWD WELL HOUSE #	04/22/94	CIS 1,2-DICHLOROETHY	0.8	UG/L
TAP 01	BELMONT-HIGHWOOD PWD WELL HOUSE #	04/22/94	TETRACHLOROETHYLENE	2.5	UG/L
TAP 01	BELMONT-HIGHWOOD PWD WELL HOUSE #	04/22/94	1,1,1-TRICHLOROETHAN	0.8	UG/L
TAP 01	WELL 1	07/25/94	CIS 1,2-DICHLOROETHYLENE	0.7	UG/L
TAP 01	WELL 1	07/25/94	1,1,1-TRICHLOROETHANE	0.6	UG/L
TAP 01	WELL 1	07/25/94	TRICHLOROETHYLENE	15.0	UG/L
TAP 01	WELL 1	07/25/94	TETRACHLOROETHYLENE	1.9	UG/L
TAP 01	WELL 1	10/05/94	1,1,1-TRICHLOROETHANE	0.6	UG/L
TAP 01	WELL 1	10/05/94	TRICHLOROETHYLENE	9.9	UG/L
TAP 01	WELL 1	10/05/94	TETRACHLOROETHYLENE	1.0	UG/L
TAP 01	WELL 1	01/16/95	CIS 1,2-DICHLOROETHYLENE	1.1	UG/L
TAP 01	WELL 1	01/16/95	TRICHLOROETHYLENE	18.0	UG/L
TAP 01	WELL 1	01/16/95	TETRACHLOROETHYLENE	2.0	UG/L
TAP 01	WELL 1	01/16/95	1,1,1-TRICHLOROETHANE	0.8	UG/L
TAP 01	WELL 1	04/11/95	TETRACHLOROETHYLENE	0.8	UG/L
TAP 01	WELL 1	04/11/95	1,1,1-TRICHLOROETHANE	0.6	UG/L
TAP 01	WELL 1	04/11/95	VINYL CHLORIDE	0.6	UG/L
TAP 01	WELL 1	04/11/95	TRICHLOROETHYLENE	9.9	UG/L
0435180 BELMONT-HIGHWOOD PWD					
TAP 02	WELL 2	07/05/90	TRICHLOROETHYLENE	3.0	UG/L
TAP 02	WELL 2	07/05/90	1,1,1-TRICHLOROETHANE	5.1	UG/L
TAP 02	WELL 2	10/03/90	TRICHLOROETHYLENE	4.9	UG/L
TAP 02	WELL 2	10/03/90	1,1,1-TRICHLOROETHANE	2.1	UG/L
TAP 02	WELL 2	01/30/91	TRICHLOROETHYLENE	3.0	UG/L
TAP 02	WELL 2	01/30/91	1,1,1-TRICHLOROETHANE	2.2	UG/L
TAP 02	WELL 2	05/01/91	TRICHLOROETHYLENE	3.0	UG/L
TAP 02	WELL 2	05/01/91	1,1,1-TRICHLOROETHANE	2.4	UG/L
TAP 02	WELL 2	07/26/91	TETRACHLOROETHYLENE	9.9	UG/L
TAP 02	WELL 2	07/26/91	1,1,1-TRICHLOROETHANE	1.8	UG/L
TAP 02	WELL 2	07/26/91	TRICHLOROETHYLENE	2.2	UG/L
TAP 02	WELL 2	10/28/91	1,1,1-TRICHLOROETHANE	1.1	UG/L
TAP 02	WELL 2	10/28/91	TRICHLOROETHYLENE	2.5	UG/L
TAP 02	WELL 2	10/28/91	TETRACHLOROETHYLENE	9.6	UG/L
TAP 02	WELL 2	02/03/92	TRICHLOROETHYLENE	1.9	UG/L
TAP 02	WELL 2	02/03/92	TETRACHLOROETHYLENE	11.0	UG/L
TAP 02	WELL 2	02/03/92	1,1,1-TRICHLOROETHANE	1.8	UG/L
TAP 02	WELL 2	04/17/92	CIS 1,2-DICHLOROETHYLENE	0.6	UG/L
TAP 02	WELL 2	04/17/92	TRICHLOROETHYLENE	2.4	UG/L
TAP 02	WELL 2	04/17/92	TETRACHLOROETHYLENE	6.2	UG/L
TAP 02	WELL 2	04/17/92	1,1,1-TRICHLOROETHANE	0.8	UG/L
TAP 02	WELL 2	07/31/92	TETRACHLOROETHYLENE	6.9	UG/L
TAP 02	WELL 2	07/31/92	CIS 1,2-DICHLOROETHYLENE	1.1	UG/L
TAP 02	WELL 2	07/31/92	TRICHLOROETHYLENE	4.3	UG/L
TAP 02	WELL 2	07/31/92	1,1,1-TRICHLOROETHANE	1.8	UG/L

TAP 02 WELL 2	02/01/93	TRICHLOROETHYLENE	5.3	UG/L
TAP 02 WELL 2	02/01/93	TETRACHLOROETHYLENE	2.2	UG/L
TAP 02 WELL 2	02/01/93	1,1,1-TRICHLOROETHANE	1.4	UG/L
TAP 02 WELL 2	02/01/93	CIS 1,2-DICHLOROETHYLENE	0.9	UG/L
TAP 02 WELL 2	03/05/93	CIS 1,2-DICHLOROETHYLENE	1.9	UG/L
TAP 02 WELL 2	03/05/93	1,1,1-TRICHLOROETHANE	1.8	UG/L
TAP 02 WELL 2	03/05/93	TETRACHLOROETHYLENE	4.7	UG/L
TAP 02 WELL 2	03/05/93	TRICHLOROETHYLENE	9.4	UG/L
TAP 02 WELL 2	04/21/93	TRICHLOROETHYLENE	22.0	UG/L
TAP 02 WELL 2	04/21/93	TETRACHLOROETHYLENE	5.3	UG/L
TAP 02 WELL 2	04/21/93	CIS 1,2-DICHLOROETHYLENE	1.6	UG/L
TAP 02 WELL 2	04/21/93	1,1,1-TRICHLOROETHANE	1.6	UG/L
TAP 02 WELL 2	07/16/93	1,1,1-TRICHLOROETHANE	1.2	UG/L
TAP 02 WELL 2	07/16/93	TETRACHLOROETHYLENE	2.7	UG/L
TAP 02 WELL 2	07/16/93	CIS 1,2-DICHLOROETHYLENE	1.0	UG/L
TAP 02 WELL 2	07/16/93	TRICHLOROETHYLENE	19.0	UG/L
TAP 02 WELL 2	10/15/93	TRICHLOROETHYLENE	22.0	UG/L
TAP 02 WELL 2	10/15/93	CIS 1,2-DICHLOROETHYLENE	0.9	UG/L
TAP 02 WELL 2	10/15/93	TETRACHLOROETHYLENE	2.2	UG/L
TAP 02 WELL 2	10/15/93	1,1,1-TRICHLOROETHANE	0.9	UG/L
TAP 02 WELL 2	01/20/94	TRICHLOROETHYLENE	23.0	UG/L
TAP 02 WELL 2	01/20/94	TETRACHLOROETHYLENE	2.7	UG/L
TAP 02 WELL 2	01/20/94	1,1,1-TRICHLOROETHANE	1.6	UG/L
TAP 02 WELL 2	01/20/94	CIS 1,2-DICHLOROETHYLENE	2.2	UG/L
TAP 02 WELL 2	04/22/94	TETRACHLOROETHYLENE	2.3	UG/L
TAP 02 WELL 2	04/22/94	1,1,1-TRICHLOROETHANE	0.9	UG/L
TAP 02 WELL 2	04/22/94	CIS 1,2-DICHLOROETHYLENE	0.8	UG/L
TAP 02 WELL 2	04/22/94	TRICHLOROETHYLENE	20.0	UG/L
TAP 02 WELL 2	07/25/94	CIS 1,2-DICHLOROETHYLENE	0.9	UG/L
TAP 02 WELL 2	07/25/94	TRICHLOROETHYLENE	20.0	UG/L
TAP 02 WELL 2	07/25/94	1,1,1-TRICHLOROETHANE	0.8	UG/L
TAP 02 WELL 2	07/25/94	TETRACHLOROETHYLENE	2.4	UG/L
TAP 02 WELL 2	10/05/94	1,1,1-TRICHLOROETHANE	1.1	UG/L
TAP 02 WELL 2	10/05/94	CIS 1,2-DICHLOROETHYLENE	0.6	UG/L
TAP 02 WELL 2	10/05/94	TRICHLOROETHYLENE	20.0	UG/L
TAP 02 WELL 2	10/05/94	TETRACHLOROETHYLENE	1.9	UG/L
TAP 02 WELL 2	01/16/95	TETRACHLOROETHYLENE	2.2	UG/L
TAP 02 WELL 2	01/16/95	1,1,1-TRICHLOROETHANE	0.9	UG/L
TAP 02 WELL 2	01/16/95	TRICHLOROETHYLENE	19.0	UG/L
TAP 02 WELL 2	01/16/95	CIS 1,2-DICHLOROETHYLENE	1.8	UG/L
TAP 02 WELL 2	04/11/95	TETRACHLOROETHYLENE	1.3	UG/L
TAP 02 WELL 2	04/11/95	TRICHLOROETHYLENE	15.0	UG/L
TAP 02 WELL 2	04/11/95	1,1,1-TRICHLOROETHANE	1.0	UG/L
TAP 02 WELL 2	04/11/95	CIS 1,2-DICHLOROETHYLENE	0.7	UG/L

0435300 UTL INC CLARENDON WTR C

TAP	/ /	No Detects	

0435368 FAIRWAY GROVE APTS

TAP	/ /	No Detects	

0435600 LIBERTY PARK HOMEOWNERS

TAP	/ /	No Detects	

1435620 LAKE IN THE WOODS SRDV

TAP	/ /	No Detects	

1435726 COUNTRYSIDE WELL 2

TAP	/ /	No Detects	

1435800 MAPLE HILL IMPRV ASSN

TAP 01 WELLS 1&2	07/23/90	TRICHLOROETHYLENE	2.0	UG/L
TAP 01 WELLS 1&2	07/23/90	1,1,1-TRICHLOROETHANE	1.7	UG/L
TAP 01 WELLS 1&2	10/03/90	1,1,1-TRICHLOROETHANE	1.4	UG/L
TAP 01 WELLS 1&2	10/03/90	TRICHLOROETHYLENE	2.4	UG/L
TAP 01 WELLS 1&2	05/01/91	TRICHLOROETHYLENE	1.6	UG/L
TAP 01 WELLS 1&2	05/01/91	1,1,1-TRICHLOROETHANE	2.0	UG/L
TAP 01 WELLS 1&2	07/26/91	1,1,1-TRICHLOROETHANE	1.0	UG/L
TAP 01 WELLS 1&2	07/26/91	TRICHLOROETHYLENE	1.5	UG/L
TAP 01 WELLS 1&2	07/26/91	TETRACHLOROETHYLENE	6.7	UG/L
TAP 01 WELLS 1&2	10/28/91	TRICHLOROETHYLENE	1.7	UG/L
TAP 01 WELLS 1&2	10/28/91	TETRACHLOROETHYLENE	4.7	UG/L
TAP 01 WELLS 1&2	10/28/91	1,1,1-TRICHLOROETHANE	0.7	UG/L
TAP 01 WELLS 1&2	02/03/92	TRICHLOROETHYLENE	1.3	UG/L
TAP 01 WELLS 1&2	02/03/92	TETRACHLOROETHYLENE	4.9	UG/L
TAP 01 WELLS 1&2	02/03/92	1,1,1-TRICHLOROETHANE	3.9	UG/L
TAP 01 WELLS 1&2	04/17/92	TETRACHLOROETHYLENE	2.5	UG/L
TAP 01 WELLS 1&2	04/17/92	TRICHLOROETHYLENE	1.2	UG/L
TAP 01 W1 W2 COM	07/30/92	CIS 1,2-DICHLOROETHYLENE	2.0	UG/L
TAP 01 W1 W2 COM	07/30/92	1,1,1-TRICHLOROETHANE	1.9	UG/L
TAP 01 W1 W2 COM	07/30/92	TRICHLOROETHYLENE	5.8	UG/L
TAP 01 W1 W2 COM	07/30/92	TETRACHLOROETHYLENE	7.7	UG/L
TAP 01 WELL 1&2	10/30/92	TRICHLOROETHYLENE	2.3	UG/L
TAP 01 WELL 1&2	10/30/92	TETRACHLOROETHYLENE	4.7	UG/L
TAP 01 WELL 1&2	10/30/92	1,1,1-TRICHLOROETHANE	0.7	UG/L
TAP 01 WELL 1&2	10/30/92	CIS 1,2-DICHLOROETHYLENE	1.4	UG/L
TAP 01 W1 W2 COM	02/01/93	CIS 1,2-DICHLOROETHYLENE	0.8	UG/L
TAP 01 W1 W2 COM	02/01/93	1,1,1-TRICHLOROETHANE	1.4	UG/L
TAP 01 W1 W2 COM	02/01/93	TRICHLOROETHYLENE	2.4	UG/L
TAP 01 W1 W2 COM	02/01/93	TETRACHLOROETHYLENE	2.5	UG/L
TAP 01 W1 W2 COM	04/21/93	TRICHLOROETHYLENE	8.6	UG/L
TAP 01 W1 W2 COM	04/21/93	CIS 1,2-DICHLOROETHYLENE	1.4	UG/L
TAP 01 W1 W2 COM	04/21/93	1,1,1-TRICHLOROETHANE	2.0	UG/L
TAP 01 W1 W2 COM	04/21/93	TETRACHLOROETHYLENE	7.0	UG/L
TAP 01 W1 W2	07/16/93	1,1,1-TRICHLOROETHANE	1.0	UG/L
TAP 01 W1 W2	07/16/93	CIS 1,2-DICHLOROETHYLENE	0.5	UG/L
TAP 01 W1 W2	07/16/93	TETRACHLOROETHYLENE	4.1	UG/L
TAP 01 W1 W2	07/16/93	TRICHLOROETHYLENE	9.1	UG/L
TAP 01 W1 W2	10/15/93	1,1,1-TRICHLOROETHANE	0.8	UG/L
TAP 01 W1 W2	10/15/93	TRICHLOROETHYLENE	8.0	UG/L
TAP 01 W1 W2	10/15/93	TETRACHLOROETHYLENE	2.9	UG/L
TAP 01 WELLS 1&2	01/19/94	TRICHLOROETHYLENE	14.0	UG/L
TAP 01 WELLS 1&2	01/19/94	1,1,1-TRICHLOROETHANE	1.1	UG/L
TAP 01 WELLS 1&2	01/19/94	1,1-DICHLOROETHYLENE	0.6	UG/L
TAP 01 WELLS 1&2	01/19/94	TETRACHLOROETHYLENE	3.7	UG/L
TAP 01 WELL 1&2	04/22/94	1,1,1-TRICHLOROETHANE	0.8	UG/L
TAP 01 WELL 1&2	04/22/94	TRICHLOROETHYLENE	13.0	UG/L
TAP 01 WELL 1&2	04/22/94	TETRACHLOROETHYLENE	3.5	UG/L
TAP 01 WTP	07/18/94	TETRACHLOROETHYLENE	1.9	UG/L

TAP 01 WTP	07/18/94	1,1,1-TRICHLOROETHANE	0.8 UG/L
TAP 01 WTP	07/18/94	TRICHLOROETHYLENE	5.1 UG/L
0435900 NORTHWEST BELMONT IMPRV			
TAP 01 0297/NORTHWEST BELMONT/TAP 1 WELL	02/04/97	METHYLENE CHLORIDE (DCHL	1.0 UG/L
0437150 SOUTH GROVE SBDV			
TAP	/ /	No Detects	
0437160 STEEPLE RUN SBDV			
TAP	/ /	No Detects	
0437300 TRI-STATE VLG			
TAP 01 WELL 1	07/26/93	TRICHLOROETHYLENE	0.9 UG/L
0439090 SUBURBAN HSP			
TAP	/ /	No Detects	
1970900 ROMEOVILLE			
TAP 02 WELL 3 & 4	06/30/92	XYLENE (TOTAL)	1.9 UG/L
TAP 03 WELL 3	06/28/93	ETHYLBENZENE	0.5 UG/L
TAP 03 WELL 3	06/28/93	XYLENE (TOTAL)	2.6 UG/L
TAP 04 WELL 5	04/08/92	XYLENE (TOTAL)	0.9 UG/L
TAP 05 N CARILLON	04/08/92	XYLENE (TOTAL)	0.6 UG/L
1974150 BOLINGBROOK			
TAP 02 WELL 2	09/18/91	METHYLENE CHLORIDE (DCHL	4.1 UG/L
TAP 05 WELL 5	09/18/91	METHYLENE CHLORIDE (DCHL	1.4 UG/L
1974151 CTZNS WEST SUBURBAN DVN			
TAP 02 WELL 2	09/27/94	XYLENE (TOTAL)	0.6 UG/L
TAP 03 WELL 3	08/21/95	TETRACHLOROETHYLENE	1.0 UG/L

DEPARTMENTAL CORRESPONDENCE

Date March 16,1988

Subject TCE Samples taken from St. Joseph's Creek

To Stephen Veitch — Dept. Village Manager

From Randy Siemaszek — Dept. Water Superintendent

_____ Urgent Please Deal at Once

_____ For Review - Not Urgent

_____ Please Read Before _____

_____ General Information Only

Listed below are dates and locations the Water Department and the E.P.A. have taken TCE samples from St. Joseph's Creek.

DEPOSITION EXHIBIT
BENDIK 79

	p.p.b.
August 4, 1987	
Lee St.	29
September 15, 1987	
North Creek	ND
South Creek	ND
Lee St.	ND
October 9, 1987	
Lee St.	LT 1
January 9, 1987	
Lee St.	42
Carpenter St.	4
North Creek	1
South Creek	5

February 9, 1988

E. P. A. (Water Pollution Section) sampled Lee St., Carpenter St., and 801 Burlington - No presence of TCE.

cc: Mark Morien
Gary Walk

ILLINOIS ENVIRONMENTAL PROTECTION AGENCY

SAMPLE NUMBER : D862636
SAMPLING POINT DESC. : ST JOSEPH'S CREEK 3 *

SUBMITTING SOURCE # : SITE # :
DATE COLLECTED : 880209 TIME COLLECTED : 1120 SAMPLING PROGRAM : M6

COLLECTED BY : A M DELIVERED BY : CMS
COMMENTS : TRICHLOROETHYLENE
FUNDING CODE : WP06 AGENCY ROUTING : CG UNIT CODE :
SAM TYPE CODE : CMPL SAMPLE PURPOSE CODE : 5 REPORTING INDICATOR : B

DATE RECEIVED : 880211 TIME RECEIVED : 1000 RECEIVED BY : MSB
LAB OBSERVATIONS : 2-40ML TRIP BL SAM# : D862637
SUPERVISORS INITIALS : JTH NOTE : K = LESS THAN VALUE

P32106	CHLOROFORM	UG/L : 1.0K
P32101	DICHLOROBROMOMETHANE	UG/L : 1.0K
P32105	CHLORODIBROMOMETHANE	UG/L : 1.0K
P32104	BROMOFORM	UG/L : 1.0K
P34423	METHYLENE CHLORIDE	UG/L : 1.0K
P34501	1,1-DICHLOROETHYLENE	UG/L : 1.0K
P34496	1,1-DICHLOROETHANE	UG/L : 1.0K
P34546	TRANS-1,2-DICHLOROETHYLENE	UG/L : 1.0K
P34531	1,2-DICHLOROETHANE	UG/L : 1.0K
P34506	1,1,1-TRICHLOROETHANE	UG/L : 1.0K
P32102	CARBON TETRACHLORIDE	UG/L : 1.0K
P39180	TRICHLOROETHYLENE	UG/L : 1.0K
P34475	TETRACHLOROETHYLENE	UG/L : 1.0K
P34301	CHLOROBENZENE	UG/L : 1.0K
P34715	DICHLOROBENZENE(TOTAL)	UG/L : 1.0K
P78124	BENZENE	UG/L : 1.0K
P78131	TOLUENE	UG/L : 1.0K
P78113	ETHYLBENZENE	UG/L : 1.0K
P81551	XYLENE	UG/L : 1.0K

* sample taken approx. 4 blocks upstream of Carpenter St. sample (north of Public Works Dept. parking lot)

ILLINOIS ENVIRONMENTAL PROTECTION AGENCY

SAMPLE NUMBER : D862632
SAMPLING POINT DESC. : ST JOSEPH'S CREEK 1*

SUBMITTING SOURCE # : SITE # :
DATE COLLECTED : 880209 TIME COLLECTED : 1030 SAMPLING PROGRAM : M6

COLLECTED BY : A M DELIVERED BY : CMS
COMMENTS : TRICHLOROETHYLENE
FUNDING CODE : WP06 AGENCY ROUTING : CG UNIT CODE : 5
SAM TYPE CODE : CMPL SAMPLE PURPOSE CODE : - REPORTING INDICATOR : B

DATE RECEIVED : 880211 TIME RECEIVED : 1000 RECEIVED BY : MSB
LAB OBSERVATIONS : 2-40ML TRIP BL SAM# : D862633
SUPERVISORS INITIALS : JTH NOTE : K = LESS THAN VALUE

P32106	CHLOROFORM	UG/L	1.0K
P32101	DICHLOROBROMOMETHANE	UG/L	1.0K
P32105	CHLORODIBROMOMETHANE	UG/L	1.0K
P32104	BROMOFORM	UG/L	1.0K
P34423	METHYLENE CHLORIDE	UG/L	1.0K
P34501	1,1-DICHLOROETHYLENE	UG/L	1.0K
P34496	1,1-DICHLOROETHANE	UG/L	1.0K
P34546	TRANS-1,2-DICHLOROETHYLENE	UG/L	1.0K
P34531	1,2-DICHLOROETHANE	UG/L	1.0K
P34506	1,1,1-TRICHLOROETHANE	UG/L	1.0K
P32102	CARBON TETRACHLORIDE	UG/L	1.0K
P39180	TRICHLOROETHYLENE	UG/L	1.0K
P34475	TETRACHLOROETHYLENE	UG/L	1.0K
P34301	CHLOROBENZENE	UG/L	1.0K
P34716	DICHLOROBENZENE(TOTAL)	UG/L	1.0K
P78124	BENZENE	UG/L	1.0K
P78131	TOLUENE	UG/L	1.0K
P78113	ETHYLBENZENE	UG/L	1.0K
P81551	XYLENE	UG/L	1.0K

* sample taken at Lee St, near Well #6

ILLINOIS ENVIRONMENTAL PROTECTION AGENCY

SAMPLE NUMBER : D862634
SAMPLING POINT DESC. : ST JOSEPH'S CREEK E *

SUBMITTING SOURCE # : SITE # :
DATE COLLECTED : 880209 TIME COLLECTED : 1055 SAMPLING PROGRAM : MS

COLLECTED BY : A M DELIVERED BY : CMS
COMMENTS : TRICHLOROETHYLENE
FUNDING CODE : WP06 AGENCY ROUTING : CG UNIT CODE :
SAM TYPE CODE : CMPL SAMPLE PURPOSE CODE : 5 REPORTING INDICATOR : B

DATE RECEIVED : 880211 TIME RECEIVED : 1000 RECEIVED BY : MSB
LAB OBSERVATIONS : 2-40ML TRIP BL SAM# : D862635
SUPERVISORS INITIALS : JTH NOTE : K = LESS THAN VALUE

P32106	CHLOROFORM	UG/L : 1.0K
P32101	DICHLOROBROMOMETHANE	UG/L : 1.0K
P32105	CHLORODIBROMOMETHANE	UG/L : 1.0K
P32104	BROMOFORM	UG/L : 1.0K
P34423	METHYLENE CHLORIDE	UG/L : 1.0K
P34501	1,1-DICHLOROETHYLENE	UG/L : 1.0K
P34496	1,1-DICHLOROETHANE	UG/L : 1.0K
P34546	TRANS-1,2-DICHLOROETHYLENE	UG/L : 1.0K
P34531	1,2-DICHLOROETHANE	UG/L : 1.0K
P34506	1,1,1-TRICHLOROETHANE	UG/L : 1.0K
P32102	CARBON TETRACHLORIDE	UG/L : 1.0K
P39180	TRICHLOROETHYLENE	UG/L : 1.0K
P34475	TETRACHLOROETHYLENE	UG/L : 1.0K
P34301	CHLOROBENZENE	UG/L : 1.0K
P34716	DICHLOROBENZENE(TOTAL)	UG/L : 1.0K
P78124	BENZENE	UG/L : 1.0K
P78131	TOLUENE	UG/L : 1.0K
P78113	ETHYLBENZENE	UG/L : 1.0K
P81551	XYLENE	UG/L : 1.0K

* sample taken at Carpenter St. (approx. 6 blocks upstream of Lee St. sample)

Enviro-Test/Perry Laboratories, Inc.

319 OGDEN AVENUE DOWNERS GROVE, IL 60515-3142 (312) 963-4672

IEPA 100186

CERTIFIED LABORATORY REPORT

IDPH 17134

Downers Grove, Village of
Mr. Randy Siemaszek
801 Burlington
Downers Grove, IL 60515

February 12, 1988
Received: 01-27-88
Completed:02-05-88

Lab No.	Sample Identification	
G3992	# 3 North Creek	01-12-88
G3993	# 4 South Creek	01-12-88

Test Parameter	G3992	G3993
1,1,2-Trichloroethylene	.001	.005

Approved for the examination of water supplies by ILDPH, ILEPA and USPHS.

ALL RESULTS IN mg/L(PPM) UNLESS OTHERWISE NOTED

Testing is in accordance with procedures outlined in latest editions of:

1. Standard Methods for the Examination of Water and Wastewater, APHA, AWWA, WPCF.
2. Methods for Chemical Analysis of Water and Wastes, EPA.
3. "Water" Part 31 ASTM Standards.
4. See comments above.

certify that I am familiar with the information contained in this port and that to the best of my knowledge and belief such formation is true, complete, and accurate.

1

Robert J. Jakubiec, PhD
Laboratory Director

Enviro-Test/Perry Laboratories, Inc.

319 OGDEN AVENUE DOWNERS GROVE, IL 60515-3142 (312) 963-4672

IEPA 100186

CERTIFIED LABORATORY REPORT

IDPH 17134

Downers Grove, Village of
Mr. Randy Siemaszek
801 Burlington
Downers Grove, IL 60515

January 27, 1988
Received: 01-12-88
Completed:01-26-88

Lab No.	Sample Identification	
G3734	Lee Street #1	01-12-88

Test Parameter	G3734
1,1,2-Trichloroethylene	.042

ALL RESULTS IN mg/L(PPM) UNLESS OTHERWISE NOTED

Testing is in accordance with procedures outlined in latest editions of:

1. Standard Methods for the Examination of Water and Wastewater, APHA, AWWA, WPCF.
2. Methods for Chemical Analysis of Water and Wastes, EPA.
3. "Water" Part 31 ASTM Standards.
4. See comments above.

ertify that I am familiar with the information contained in this port and that to the best of my knowledge and belief such formation is true, complete, and accurate.

1

Robert J. Jakubiec, PhD
Laboratory Director

Enviro-Test/Perry Laboratories, Inc.

319 OGDEN AVENUE DOWNERS GROVE, IL 60515-3142 (312) 963-4672

IEPA 100186

CERTIFIED LABORATORY REPORT

IDPH 17134

Downers Grove, Village of
Mr. Randy Siemaszek
801 Burlington
Downers Grove, IL 60515

January 27, 1988
Received: 01-19-88
Completed:01-26-88

Lab No.	Sample Identification	
G3840	Carpenter Street Creek	01-12-88

Test Parameter	G3840
1,1,2-Trichloroethylene	.004

ALL RESULTS IN mg/L(PPM) UNLESS OTHERWISE NOTED

Testing is in accordance with procedures outlined in latest editions of:

1. Standard Methods for the Examination of Water and Wastewater, APHA, AWWA, WPCF.
2. Methods for Chemical Analysis of Water and Wastes, EPA.
3. "Water" Part 31 ASTM Standards.
4. See comments above.

ertify that I am familiar with the information contained in this port and that to the best of my knowledge and belief such formation is true, complete, and accurate.

1

Robert J. Jakubiec, PhD
Laboratory Director

27

Illinois Environmental Protection Agency • 2200 Churchill Road, Springfield, IL 62706

ISION OF PUBLIC WATER SUPPLIES

TRIHALOMETHANE ANALY
FUND: PW30 TYPE: DPWS PURP:
AGNCY ROUT: RPT INDCTR:
SRCE: 043030001 PROG: T
(FOR BLANK SAMPLE USE PURP: 3

FACILITY: 0430300 DOWNERS GROVE

SAMPLES SCHEDULED DURING: OCTOBER, 1987

MAIL REPORT TO:

NAME: _____

ADDR: _____

CITY: _____ STATE ___ ZIP _____

COLLECT SAMPLE FROM THE DISTRIBUTION SYSTEM SERVED BY WELL NO 6 well is Not in Service

DATE COLLECTED _____

SMPL COLLECTED _____

PHONE NUMBER _____

OTTLE 1 & 1A
(LAB USE ONLY - NO _____)

LOCATION _____

TIME COLLECTED _____ PH _____

CL RESIDUE _____ TEMP _____

BOTTLE 2 & 2A
(LAB USE ONLY - NO _____

LOCATION _____

TIME COLLECTED _____ PH _____

CL RESIDUE _____ TEMP _____

E 3 & 3A
AB USE ONLY - NO _____)

LOCATION _____

TIME COLLECTED _____ PH _____

CL RESIDUE _____ TEMP _____

BOTTLE 4 & 4A
(LAB USE ONLY - NO _____

LOCATION _____

TIME COLLECTED _____ PH _____

CL RESIDUE _____ TEMP _____

FROM: DOWNERS GROVE 0430300
JOHN GORISCH
OR BOTTLE RECIPIENT
801 BURLINGTON
DOWNERS GROVE IL 60515

TO: IL EPA--LABORATORY SERVICES
2200 CHURCHILL ROAD
P.O. BOX 19276
SPRINGFIELD, IL 62794-9276

RECEIVED
OCT 08 1987
Environmental Protection Agency
State of Illinois

--- LAB USE ONLY ---
PARM GROUP

DG 00334

DATE RECEIVED _____

TIME RECEVIED _____

RECEIVED BY _____

DATE FORWARDED _____ SPVSR _____

532-0196 PWS-91(REV.8-81)

Enviro-Test/Perry Laboratories, Inc.

319 OGDEN AVENUE DOWNERS GROVE, IL 60515-3142 (312) 963-4672

IEPA 100186 **CERTIFIED LABORATORY REPORT** IDPH 17134

Downers Grove, Village of
Mr. Randy Siemaszek
801 Burlington
Downers Grove, IL 60515

October 26, 1987
Received: 10-09-87
Completed:10-23-87

Lab No.	Sample Identification		
G2059	Lee Street Creek	11:45A	10-09-87

Test Parameter	G2059
1,1,2-Trichloroethylene	LT .001

LT means Less Than

ALL RESULTS IN mg/L(PPM) UNLESS OTHERWISE NOTED

Testing is in accordance with procedures outlined in latest editions of:

1. Standard Methods for the Examination of Water and Wastewater, APHA, AWWA, WPCF.
2. Methods for Chemical Analysis of Water and Wastes, EPA.
3. "Water" Part 31 ASTM Standards.
4. See comments above.

ertify that I am familiar with the information contained in this port and that to the best of my knowledge and belief such formation is true, complete, and accurate.

Robert J. Jakubiec, PhD
Laboratory Director

DG 00335

Enviro-Test/Perry Laboratories, Inc.

319 OGDEN AVENUE DOWNERS GROVE, IL 60515-3142 (312) 963-4672

IEPA 100186

CERTIFIED LABORATORY REPORT

IDPH 17134

Downers Grove, Village of
Mr. Randy Siemaszek
801 Burlington
Downers Grove, IL 60515

September 28, 1987
Received: 09-15-87
Completed:09-24-87

Lab No.	Sample Identification		
G1533	North Creek	8:25	09-15-87
G1534	South Creek	8:30	09-15-87
G1535	Lee Creek	9:40	09-15-87

Test Parameter	G1533	G1534	G1535
Trichloroethylene	ND	ND	ND

ND means None Detected at a limit calculated to be 0.005 ppm.

ALL RESULTS IN mg/L(PPM) UNLESS OTHERWISE NOTED

Testing is in accordance with procedures outlined in latest editions of:

1. Standard Methods for the Examination of Water and Wastewater, APHA, AWWA, WPCF.
2. Methods for Chemical Analysis of Water and Wastes, EPA.
3. "Water" Part 31 ASTM Standards.
4. See comments above.

certify that I am familiar with the information contained in this report and that to the best of my knowledge and belief such information is true, complete, and accurate.

Robert J. Jakubiec, PhD
Laboratory Director

Enviro-Test/Perry Laboratories, Inc.

319 OGDEN AVENUE DOWNERS GROVE, IL 60515-3142 (312) 963-4672

IEPA 100186 **CERTIFIED LABORATORY REPORT** IDPH 17134

Downers Grove, Village of
Mr. Randy Siemaszek
801 Burlington
Downers Grove, IL 60515

August 11, 1987
Received: 08-04-87
Completed:08-10-87

Lab No.	Sample Identification		
F9754	Lee Well	11:00 AM	08-04-87
F9755	5464 Bending Oaks	11:15 AM	08-04-87
F9756	5123 Lee	11:20 AM	08-04-87
F9757	The Creek	11:25 AM	08-04-87

Test Parameter	F9754	F9755	F9756	F9757
Trichloroethylene	.008 PPM	.006 PPM	.006 PPM	.029 PPM

ALL RESULTS IN mg/L(PPM) UNLESS OTHERWISE NOTED

Testing is in accordance with procedures outlined in latest editions of:

1. Standard Methods for the Examination of Water and Wastewater, APHA, AWWA, WPCF.
2. Methods for Chemical Analysis of Water and Wastes, EPA.
3. "Water" Part 31 ASTM Standards.
4. See comments above.

ertify that I am familiar with the information contained in this port and that to the best of my knowledge and belief such formation is true, complete, and accurate.

Robert J. Jakubiec, PhD
Laboratory Director

Illinois Environmental Protection Agency

Division of Public Water Supplies
Elgin Regional Office
95 South State Street
Elgin, IL 60123
Telephone 312/741-7771

PUBLIC WATER SUPPLY

EVALUATION REPORT

DEPOSITION EXHIBIT
Bandik 88

June 22, 1992

Facility No. - 043-5180
DuPage County -- Belmont-Highwood

Belmont-Highwoods Water District
c/o Mr. Robert Tully
1960 Wisconsin Ave.
Downers Grove, IL 60515

Gentlemen:

An engineering evaluation of the Belmont-Highwood community water supply has been completed. Field inspection was made on June 11, 1992 by Engineer Syed Ali of this office. Mr. Melvin Spletter, Certified Operator was present.

The Environmental Protection Agency periodically conducts these evaluations to determine if your on-going program of monitoring, evaluating and maintaining your community water supply, plus providing information to the water users, meets the requirements of the Illinois Pollution Control Board's public water supply, rules and regulations and related standards.

The reason for this work, is that if the people in a community are to cooperate and use a common water supply, they must feel that the system is being properly managed. By properly managed, we mean that, to the extent cost effective, the customer's water related problems are being minimized.

During our current evaluation, it was noted that certain aspects of your water supply did not appear to be in compliance with regulatory requirements. These deficiencies are set forth in attachment A of this letter.

"TITLE 1 - SECTION 4"
c. The (Environmental Protection) Agency shall have authority to conduct a program of continuing surveillance and of regular or periodic inspection of ... public water supplies ...

"TITLE 4 - SECTION 18
wners and official custodians of public water supplies shall direct and maintain the continuous operation and maintenance of water supply facilities so that water shall be assuredly safe in quality, clean, adequate in quantity, and of satisfactory mineral character for ordinary domestic consumption."

Illinois Environmental Protection Act

Please review these deficiencies and determine a plan of action to promptly correct them. A written reply outlining this plan is requested. The reply should also include corrections to the enclosed "Public Water Supply Data Sheet" and be directed to this office.

Also, please review attachment B. This attachment presents reminders and recommended improvements.

We appreciate the cooperation and courtesy extended to us during this survey. If you have questions regarding the evaluation, do not hesitate to advise this office located at 595 South State Street, Elgin, Illinois 60123 - phone 708-741-7771.

Very truly yours,

ENVIRONMENTAL PROTECTION AGENCY

Leonard A. Lindstrom

Leonard A. Lindstrom, P.E.
Regional Manager
Division of Public Water Supplies

LAL:na

Enclosures

cc: Mr. Melvin Spletter, Certified Operator
DuPage County Health Dept.
Springfield
File

ATTACHMENT A

Belmont-Highwood Public Water District
Inspected June 11, 1992

SUMMARY OF DEFICIENCIES

During a current evaluation of your community water supply the following conditions were noted which appear to constitute violations of the Illinois Pollution Control Board's public water supply, rules and regulations and related standards. Copies of these rules and regulations and related standards are enclosed.

RESPONSIBLITY

1. We do not appear to have a current "Notification of Ownership or Responsible Personnel" form in our file. Please fill out the enclosed form and return it to this Agency. The form should be signed by the President. (Title 35, Subtitle F, Chapter I, Section 603.101)

SERVICES

2. Your supply does not appear to have an acceptable cross-connection control program. An active cross-connection control program can significantly reduce the risk of your public water supply being severely contaminated through unsafe plumbing connections.

As a minimum your cross-connection control program must include the following:

A. Require that the plumbing of each new service be installed in accordance with the requirements of the Illinois State Plumbing Code.

B. Require water customers to correct plumbing code violations which are a threat to the public water supply, whenever, such violations are discovered.

C. Conduct a survey of all water services every two (2) years. The purpose of this survey is to develop an inventory of the way the customers use water. Where potentially hazardous conditions are suspected, the water customer shall be requested to have a licensed plumber, who has also been approved as a backflow control device inspector, either:

Belmont-Highwood Public Water District
Inspected June 11, 1991

SERVICES (continued)

a) Inspect the plumbing and test and maintain all cross-connection control devices annually.

b) Install a fixed air gap or a reduced pressure zone (RPZ) backflow preventer on the service line to the premises. This air gap or RPZ must be maintained, inspected and tested annually.

A written record of your surveys must be maintained which includes, 1) the name and location of each customer required to have an annual inspection, 2) the date each cross-connection control device was installed and 3) the annual test results for each device and a summary of any repairs and changes made.

In order to implement and enforce items A, B, and C above an appropriate ordinance must be adopted. A suggested ordinance is enclosed. (Title 35, Subtitle F, Chapter II, Subpart H)

TREATMENT

3. VOC sample analysis results indicate that the concentration of Tetrachloroethylene in the finished water entering the distribution system from the wells frequently exceeds the recently finalized maximum concentration level of 0.005 mg./l. Treatment to remove this chemical will need to be installed. (Title 35, Subtitle F, Chapter I, Section 611.311)

WELLS

4. The casing of Well #1 ([redacted]) does not extend 18 inches above the ground level. (Recommended Standards for Water Works, Part 3.2.5.9)

MONITORING

5. There are no master meters to measure the water pumped by the wells. (Recommended Standards for Water Works, Part 3.2.7.3)

ATTACHMENT B

Belmont-highwood Public Water District
Inspected June 11, 1992

REMINDERS AND RECOMMENDATIONS

NEW WATER QUALITY MONITORING REQUIREMENTS

1. By July 1993, ten (10) sampling sites must be selected, sampling permission obtained and sampling started to determine lead and copper levels.

Samples should be collected at single family residences. Half of the sampling sites should have lead service lines and half of the sites sould have copper plumbing with lead soldered joints installed since 1983.

A form will be sent to you on which to record your sampling sites and submit them to this Agency. If a sufficient number of sites meeting the above criteria are not available, please include an explanation of how your actual sites were selected.

2. Monitoring for asbestos will be required at supplies with distribution systems which include asbestos-cement pipe and where the water is corrosive.

The first step in this monitoring program is for you to determine and inform this Agency whether or not A-C pipe has been installed and is in use in your water system.

FY 1992 3 1 0 8 0

Illinois Environmental Protection Agency - Division of Public Water Supplies

D A T A S H E E T

Facility Name and Number: Belmont-Highwood 043-5180 DuPage Co.

Date Inspected: June 11, 1992 Plant Phone

Certified Operator: Mr. Melvin Spletter

Certification Number: 0442 Class: B Phone: 708-969-3191 (Hm.)

Responsible Official: Robert Tully

Title: President Phone: 708-960-5716

Emergency Address: Melvin Spletter Phone: 708-969-3191

Send Mail To: Robert Tully, 1960 Wisconsin, Downers Grove, IL 60515

Interviewed: Mr. Melvin Spletter, Certified Operator

Brief Description of Supply - Water Obtained From: Two (2) drilled wells, chlorinated, fluoridated and discharged to the system through two (2) pressure tanks.

Number of Services:

Industrial		% Metered	
Commercial		% Metered	
Residential	166	% Metered	100
Satellite		% Metered	

Total 166

Direct Charge: $ 1.30/1,000 gal. Average gallons per person: 137

Min. Charge: $ 7.80/quarterly

Amount of Water Allowed in Min. Charge: 6,000 gal.

Gallons of Water Sold: Unaccounted for ? %

Population: 498 Annual Pump: 24.832M Year: 1991

Max. Monthly Pumpage: 3.276M Month: 6/91 Max. Daily Pumpage: 144.000 Day:

Avg. Daily Pumpage: 68,032 Max. Avg. Daily Pumpage: 109,200

Time Required to Produce Avg. Daily Consumption: 2.3 Hrs.

Time Required to Produce Max. Avg. Daily Consumption: 3.6 Hrs.

PBFOIA 0

I N V E N T O R Y

1) DISTRIBUTION

Mains - 1000's Ft.: 7.10

Flushing Hydrants: 8

Frequency of Flushing: 2/year

Hydrant Valves: 8

Distribution Valves: 6

Frequency of Valve Exercise: no program

2) MAINTAIN PRESSURE

Peak Use-Pumps: 0

Peak Use-Storage: 0

Clear Wells: 0

Elevated Storage: 0

Pressure Storage: 2

High Service Pumps: _____

3) TREATMENT

Chlorinators: 2

Fluoridators: 2

4) OBTAIN WATER

Feeder Mains: _____

Wells and Pumps: _____

Intakes: _____

Raw Water Pumps: _____

Emergency Water and Power Supply: None

WELL CAPACITY:

#1 - 10 h.p. - 100 gpm

#2 - 30 h.p. - 400 gpm

Elevated Storage Capacity: _____ Gal.

Pressure Storage Capacity: 11,000+11,000 Gal.

Ground Storage Capacity: _____ Gal.

Total Storage Capacity: 22,000 Gal.

Well Capacity: 720,000 gpd.

H.S.Pump Capacity: _____ gpd.

Iron Filter Capacity: _____ gpd.

Cross Connection Ordinance? No Approval Date: _____

List of Services Requiring Annual Inspection on File? _____

List Additions, Changes and Improvements since Last Inspection (1-11-89):

Painted the outside of pressure tank on Well #2

NAME OF OMMUNITY WATER SYSTEM

OVERVIEW

OFFICIAL CUSTODIAN

Belmont-Highwood Water District

Harold Jewell

CERTIFIED OPERATOR

Melvin Splatter

INVENTORY - Number of Units

Service connections	166	Clear wells	0
Service meters	166	High Service Pumps	0
Mains - 1000's ft.	7.10	Standby power	0
Flushing hydrants	8	Add chlorine	2
Hydrant valves	8	Add fluoride	2
Distribution valves	6		
Peak use - pumps	0		
Standby power	0		
Peak use - storage	0	Wells and pumps	2
Pressure storage	2	Standby power	0
Elevated storage	0	Feeder mains	0

Location of major equipment items (See pages which follow).

"THE RESULTS WE DESIRE FROM OPERATING AND MAINTAINING THE ABOVE EQUIPMENT ITEMS" --- We all need water. We construct, operate and maintain a community water system to help us efficiently and effectively obtain water, refine it to remove hazardous and other undesirable material, add fluoride and chlorine and continuously deliver an adequate quantity to our homes and places of business.

"BRIEF DESCRIPTION OF THE ACTIONS THE MAJOR EQUIPMENT ITEMS MUST PERFORM TO ACHIEVE DESIRED RESULTS".

Water obtained from two (2) drilled wells, chlorinated, fluoridated and discharged to the system through two (2) pressure tanks.

PBFOIA 00552

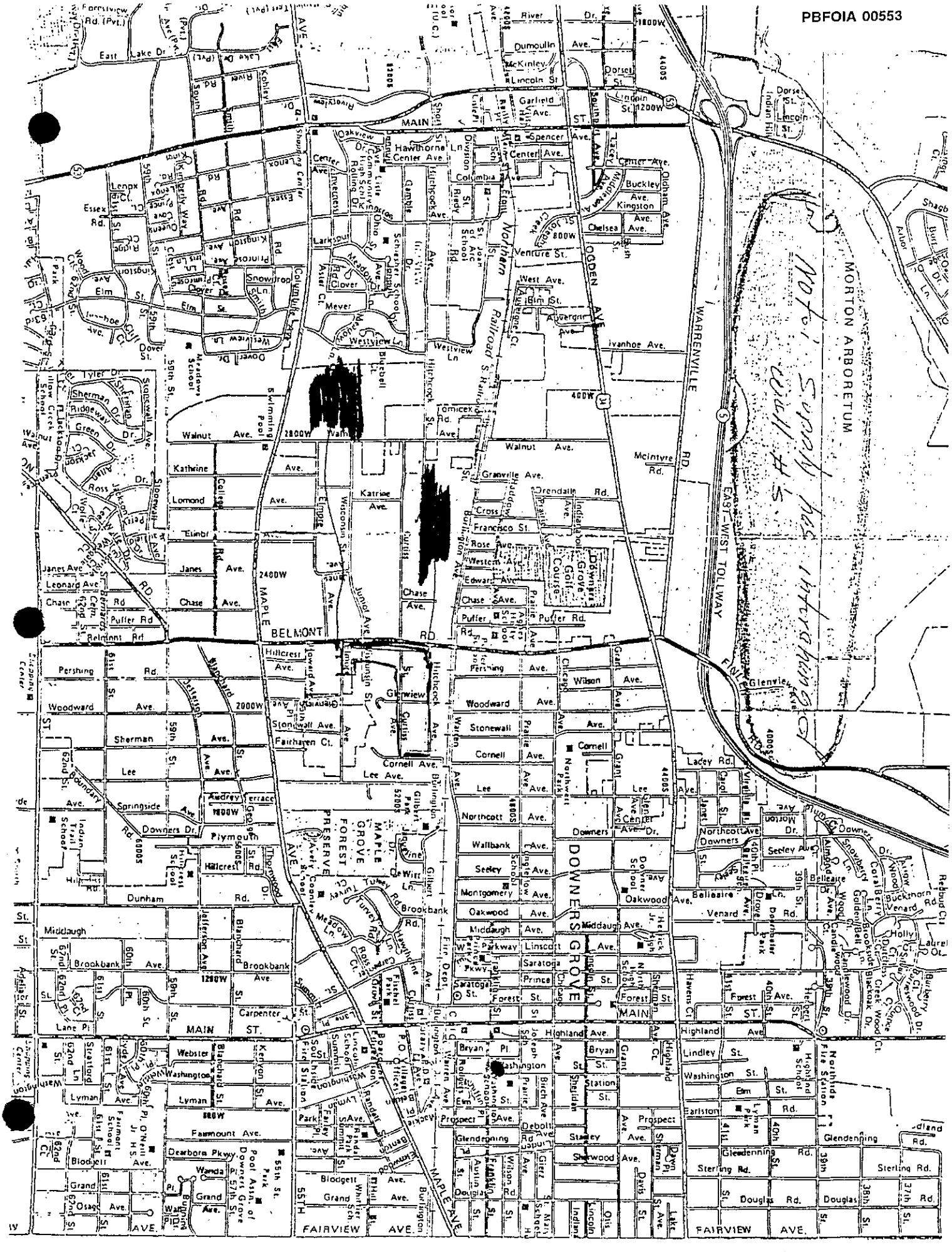
MAIN ST.
BELMONT RD.
MAPLE AVE.
FAIRVIEW AVE.
DOWNERS GROVE
FOREST PRESERVE
MORTON ARBORETUM
EAST-WEST TOLLWAY
WARRENVILLE RD.
OGDEN AVE.
Northern Railroad
Not to scale
Copyright H.S. Hartshorn

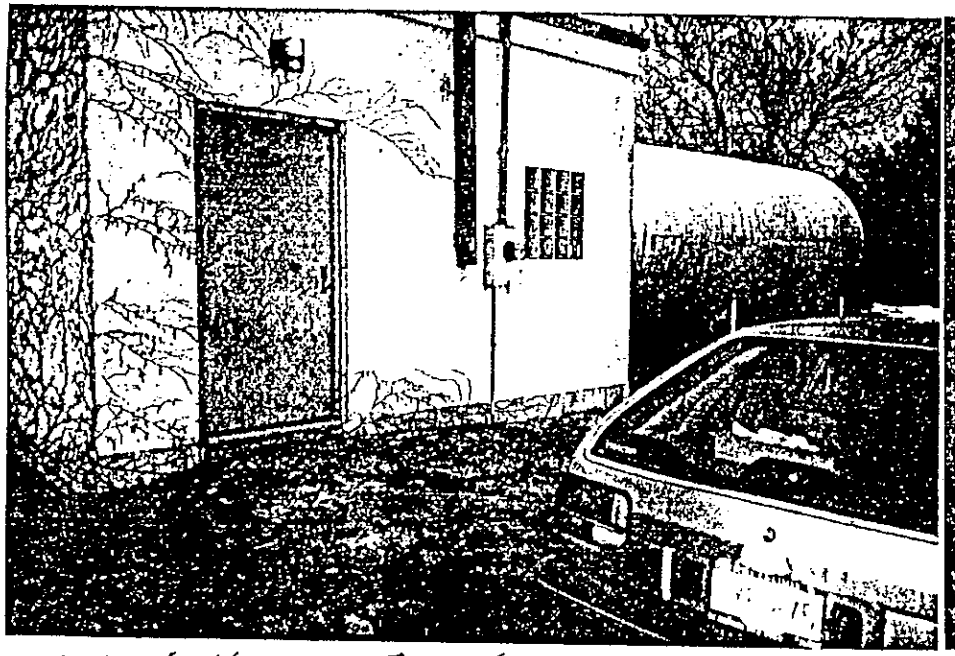

Well House #1 & Pressure Tank
At [redacted]

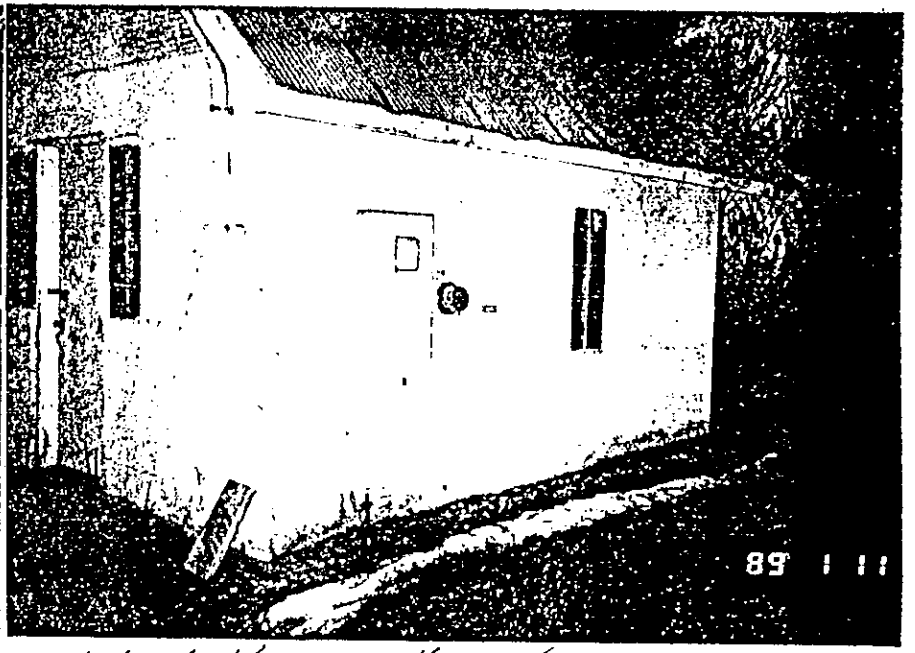

Well House #2 & Pressure Tank
At [redacted]

Belmont-Highwood Water District

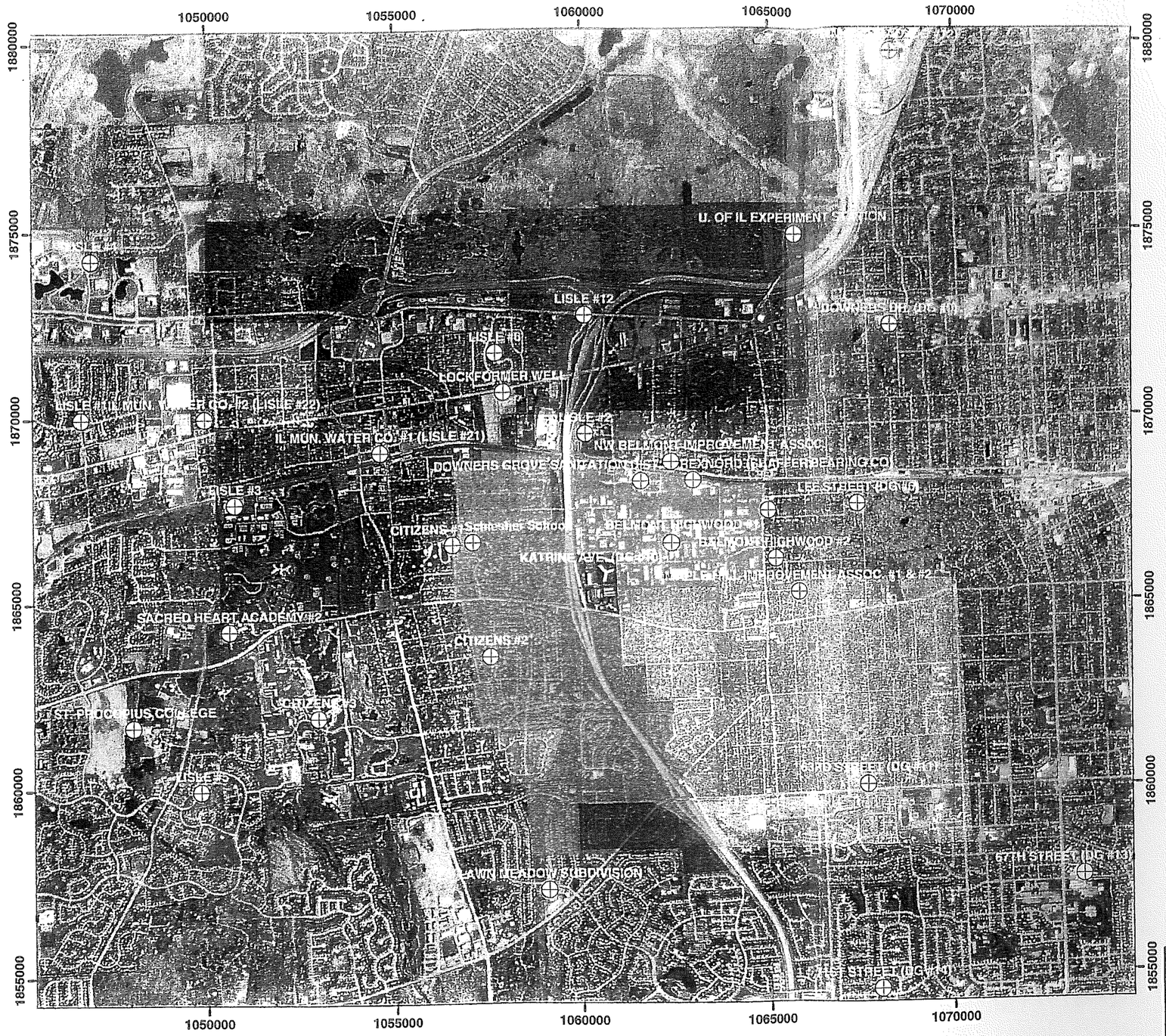

N

0 1,500 3,000 6,000 9,000

Feet

1:36,000

Figure 2a Production Well Location.mxd

TITLE:	Production Well Locations-
LOCATION:	Ellsworth Industrial Park

GeoTrans, Inc.

CHECKED	CF	FIGURE:
DRAFTED	STS	2
FILE		
DATE		

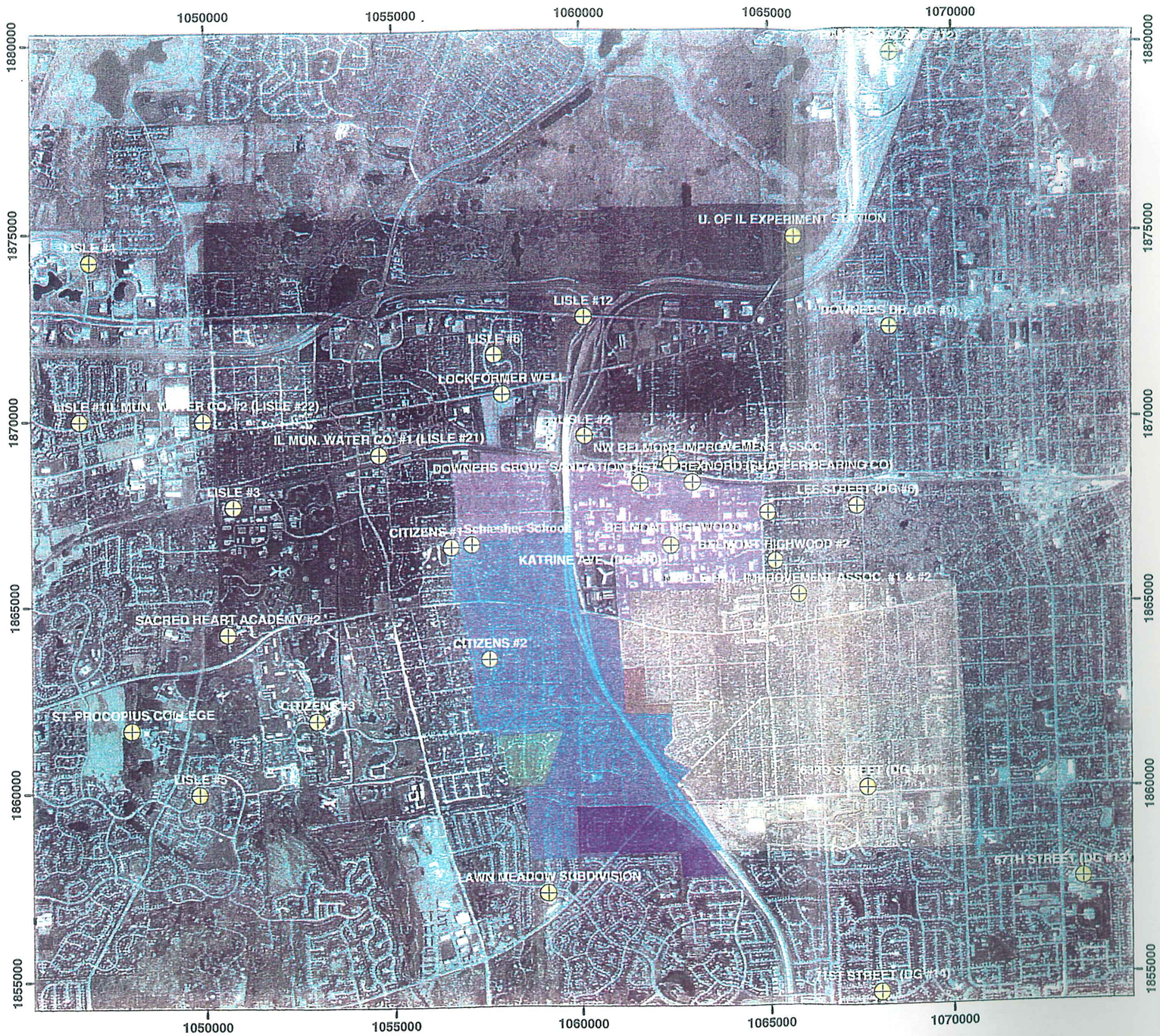

N

0 1,500 3,000 6,000 9,000
Feet

1:36,000

Figure 2a Production Well Location.mxd

TITLE:	Production Well Locations-
LOCATION:	Ellsworth Industrial Park

GeoTrans, Inc.

CHECKED	CF	FIGURE:
DRAFTED	STS	2
FILE		
DATE		