EPA Region 5 Records Ctr.
334404

QUADRANGLE LOCATION

ecology and environment, inc.

Technical Assistance Team
Region V

TITLE SITE LOCATION MAP	FIGURE # 1
SITE Clark Oil	SCALE 1:24000
CITY Hartford, IL	PAN EIL0833BAA

SOURCE: USGS, Wood River Quadrangle, 7.5 minute series, 1955, photorevised 1968 and 1974

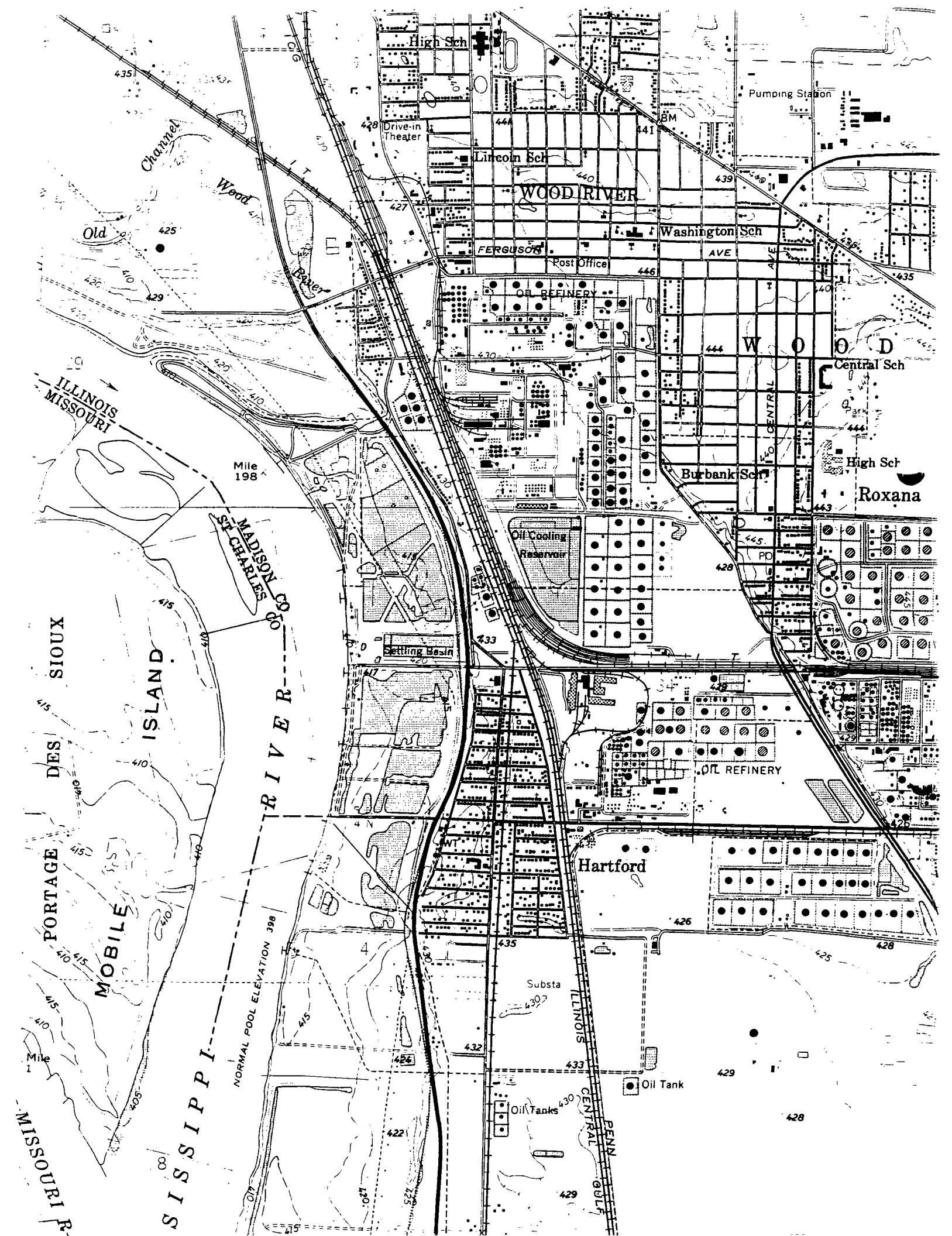
High Sch
Pumping Station
Drive-in Theater
Lincoln Sch
WOOD RIVER
Washington Sch
FERGUSON AVE
Post Office
OIL REFINERY
W O O D
Central Sch
Old Wood River Channel
ILLINOIS
MISSOURI
Mile 198
MADISON CO
ST CHARLES CO
Burbank Sch
High Sch
Roxana
Oil Cooling Reservoir
Settling Basin
DES SIOUX ISLAND
MISSISSIPPI RIVER
PORTAGE MOBILE
NORMAL POOL ELEVATION 398
OIL REFINERY
Hartford
Substa
ILLINOIS CENTRAL GULF
PENN CENTRAL
Oil Tank
Oil Tanks
Mile 1
MISSOURI R

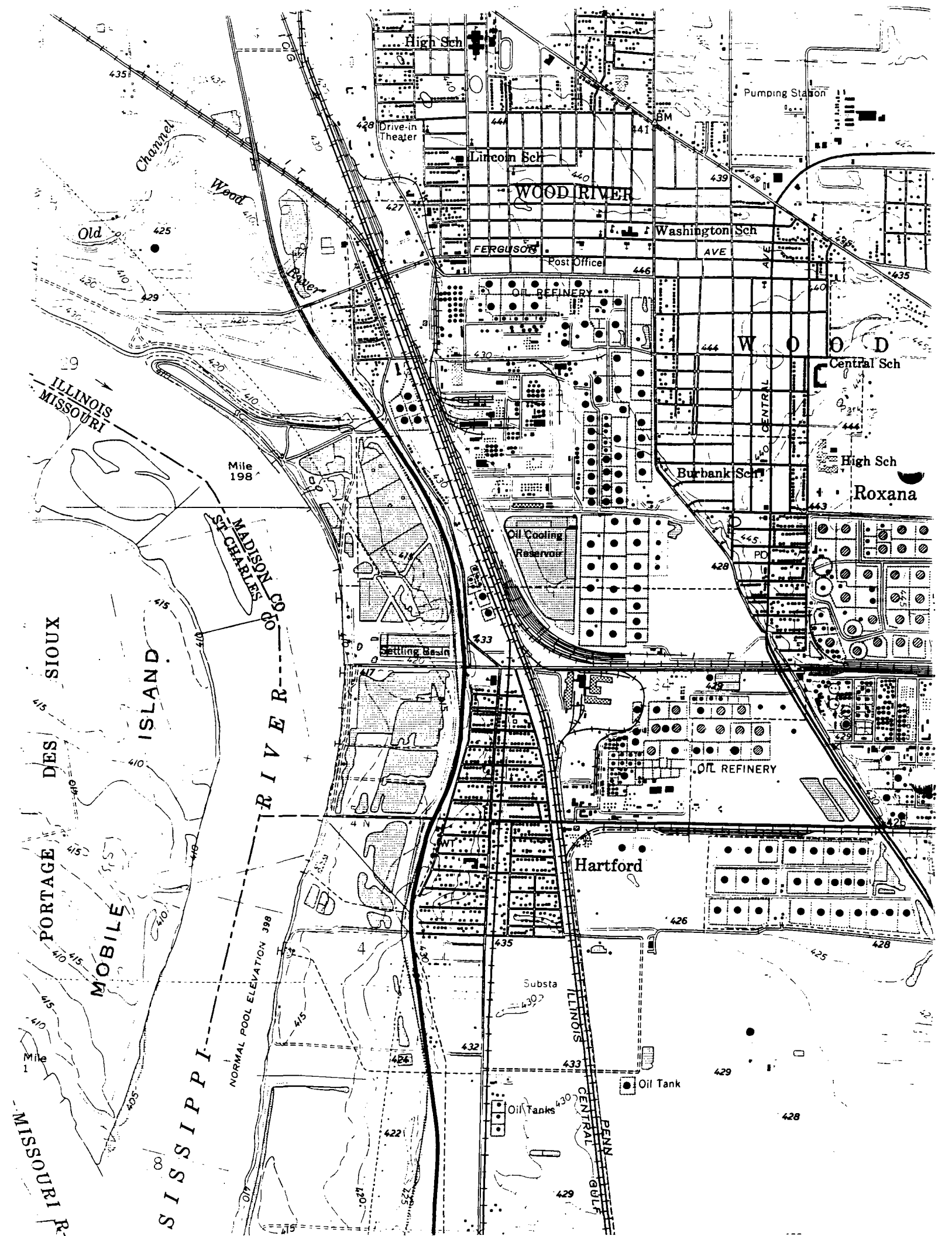
High Sch
Pumping Station
Drive-in Theater
BM
Lincoln Sch
WOOD RIVER
Channel
Wood
Old
Washington Sch
FERGUSON
AVE
Post Office
Power
OIL REFINERY
W O O D
Central Sch
ILLINOIS
MISSOURI
Mile 198
CENTRAL
High Sch
Burbank Sch
Roxana
MADISON CO
ST CHARLES CO
Oil Cooling Reservoir
PO
Settling Basin
SIOUX
DES
ISLAND
RIVER
OIL REFINERY
Hartford
PORTAGE
MOBILE
NORMAL POOL ELEVATION 398
Substa
ILLINOIS
Oil Tank
Oil Tanks
PENN CENTRAL
GULF
Mile 1
MISSOURI R
SISSIPPI

QUADRANGLE LOCATION

ecology and environment, inc.

Technical Assistance Team
Region V

TITLE	SITE LOCATION MAP	FIGURE #	1
SITE	Clark Oil	SCALE	1:24000
CITY	Hartford, IL	PAN	EIL0833BAA

SOURCE: USGS, Wood River Quadrangle, 7.5 minute series, 1955, photorevised 1968 and 1974

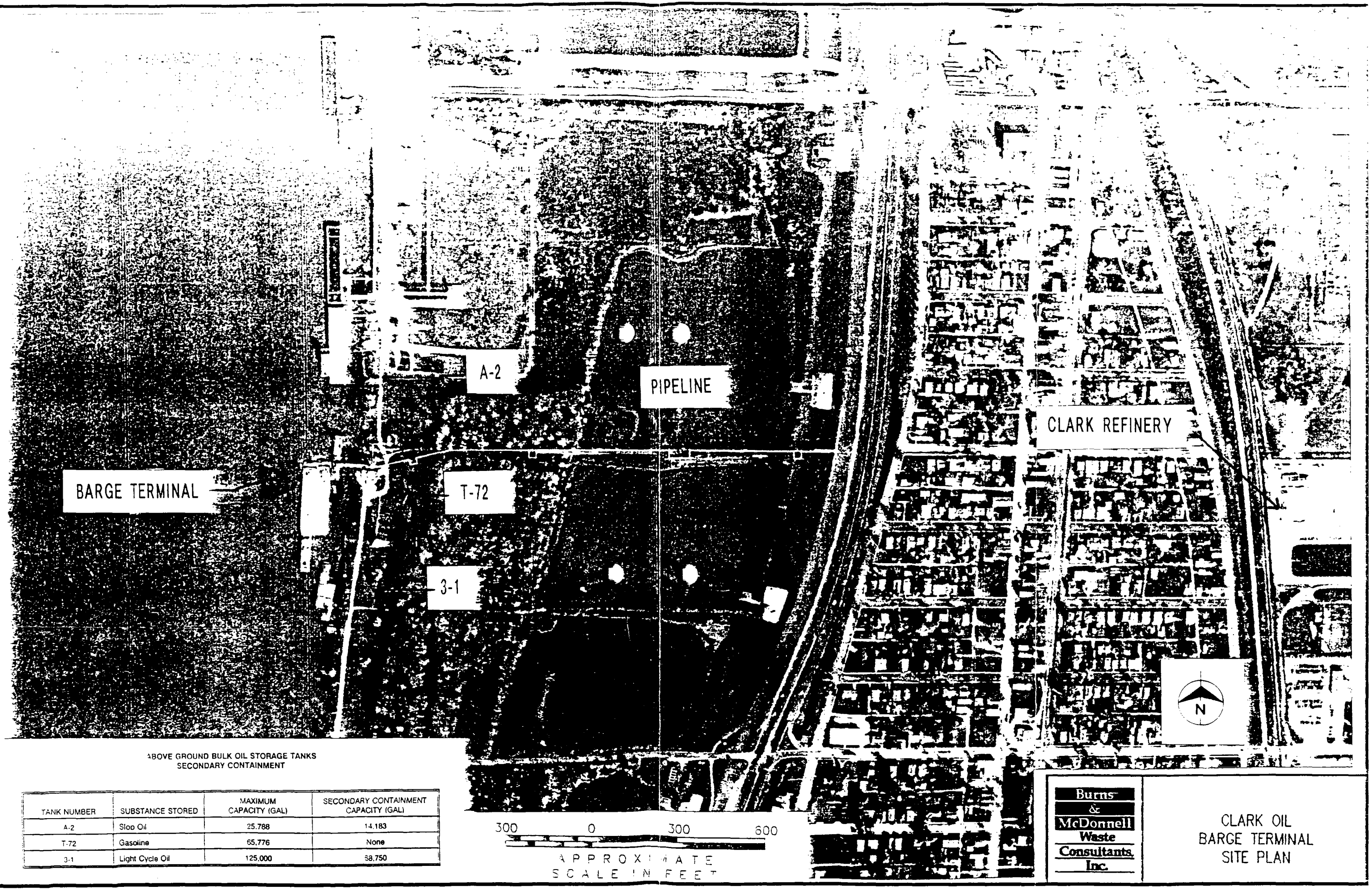

ABOVE GROUND BULK OIL STORAGE TANKS
SECONDARY CONTAINMENT

TANK NUMBER	SUBSTANCE STORED	MAXIMUM CAPACITY (GAL)	SECONDARY CONTAINMENT CAPACITY (GAL)
A-2	Slop Oil	25,788	14,183
T-72	Gasoline	65,776	None
3-1	Light Cycle Oil	125,000	58,750

Burns & McDonnell Waste Consultants, Inc.

CLARK OIL
BARGE TERMINAL
SITE PLAN

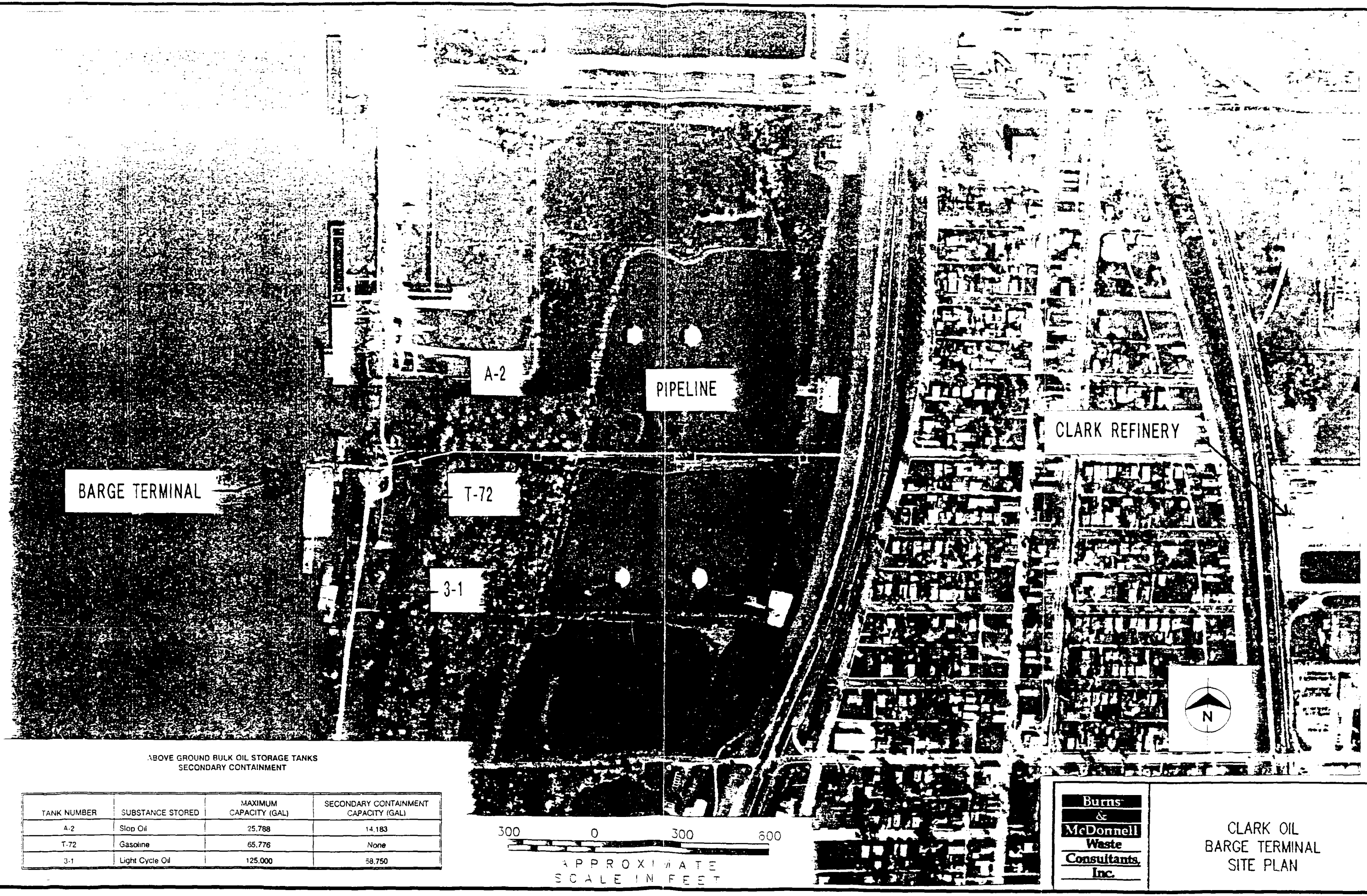

ABOVE GROUND BULK OIL STORAGE TANKS
SECONDARY CONTAINMENT

TANK NUMBER	SUBSTANCE STORED	MAXIMUM CAPACITY (GAL)	SECONDARY CONTAINMENT CAPACITY (GAL)
A-2	Slop Oil	25,788	14,183
T-72	Gasoline	65,776	None
3-1	Light Cycle Oil	125,000	58,750

Burns & McDonnell Waste Consultants, Inc.

CLARK OIL
BARGE TERMINAL
SITE PLAN