EPA Region 5 Records Ctr.
330316

Wal-Rock
Disposal
414-724-3216
800-338-6840

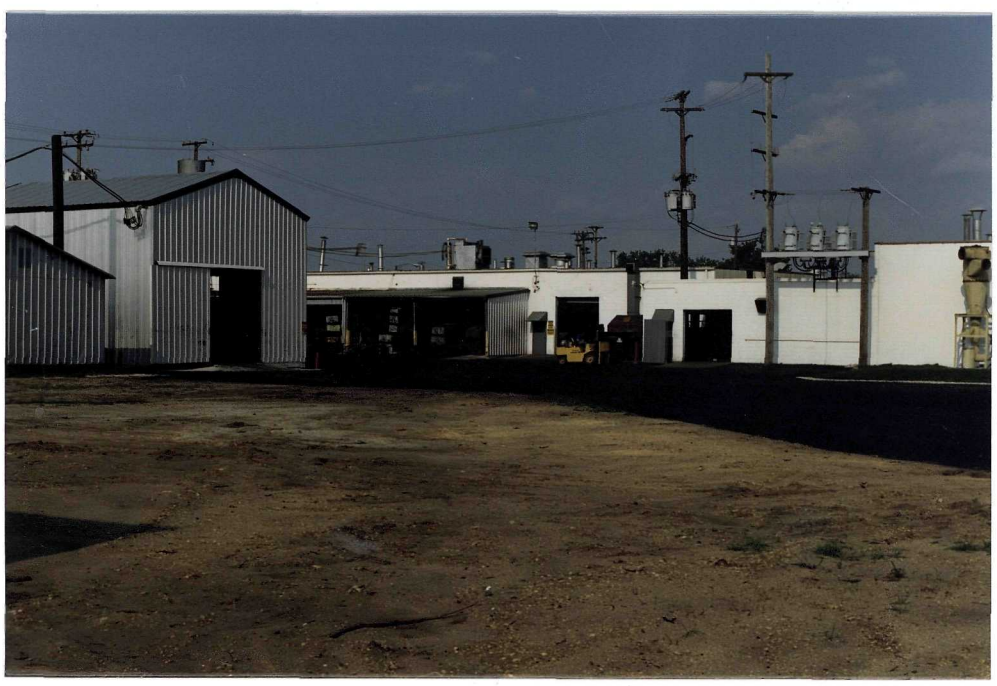

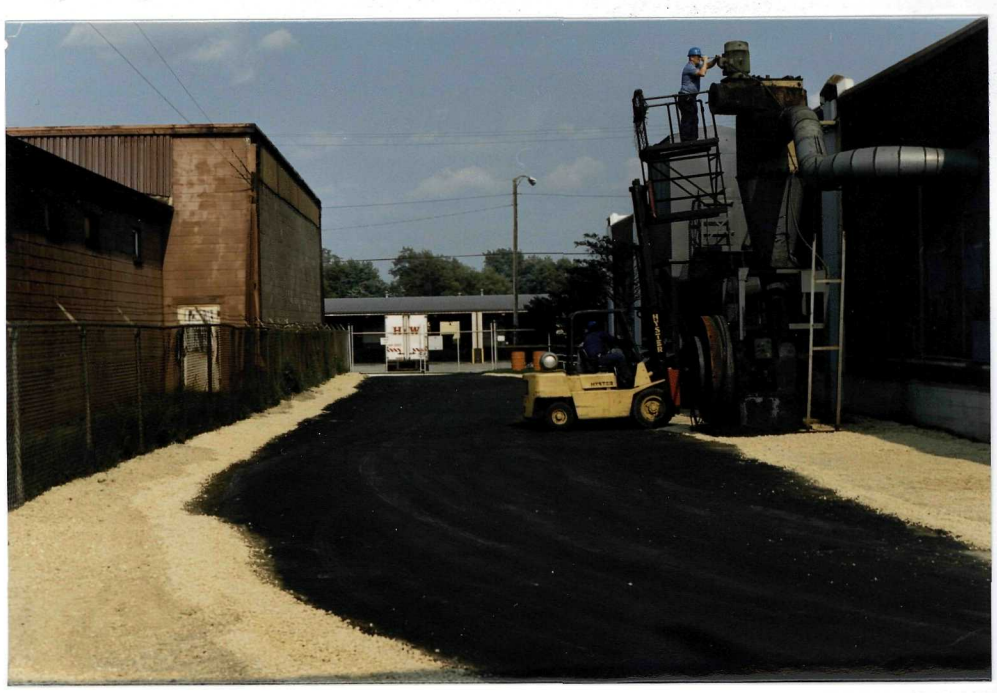

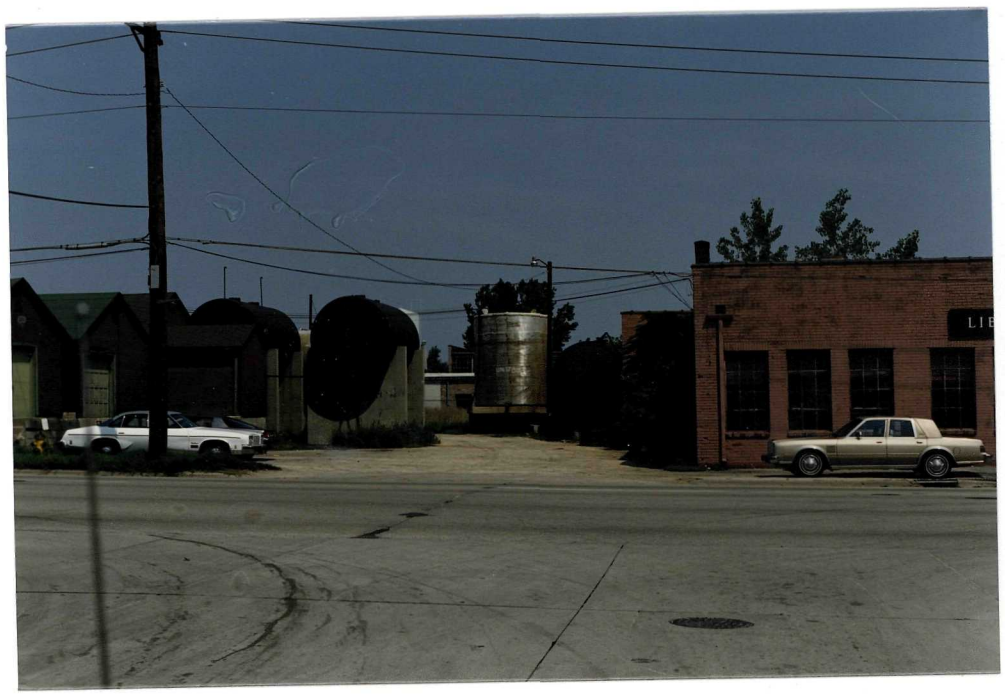
LIB

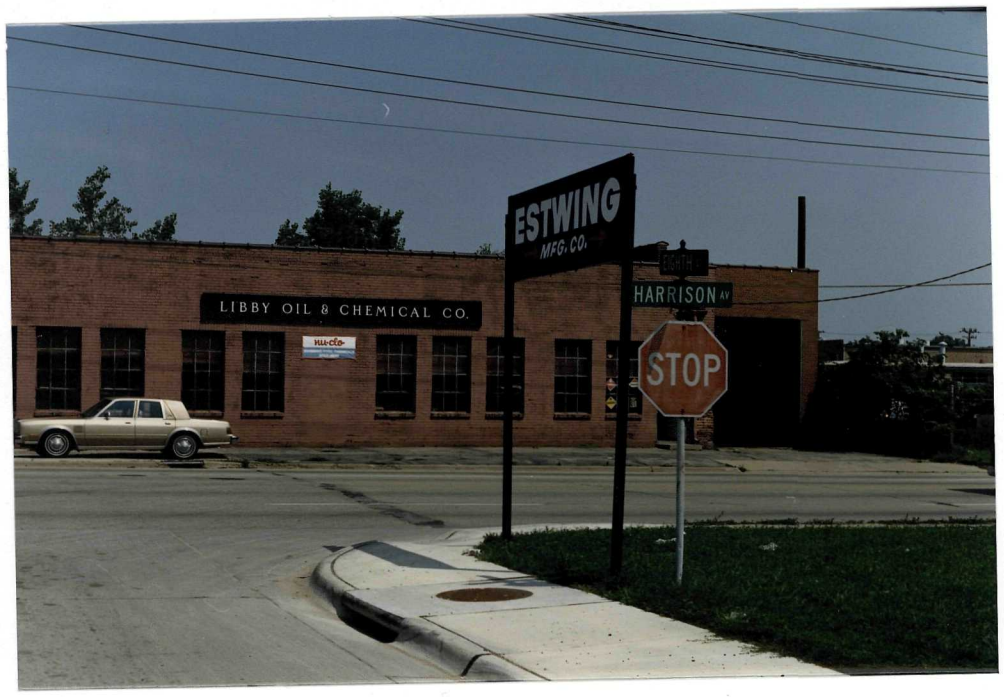
ESTWING
MFG. CO.
LIBBY OIL & CHEMICAL CO.
HARRISON AV
STOP

SITE ILD005212394
CITY ROCKFORD STATE IL
SAMPLE S-4
DATE 8-8-89
TIME 14:30