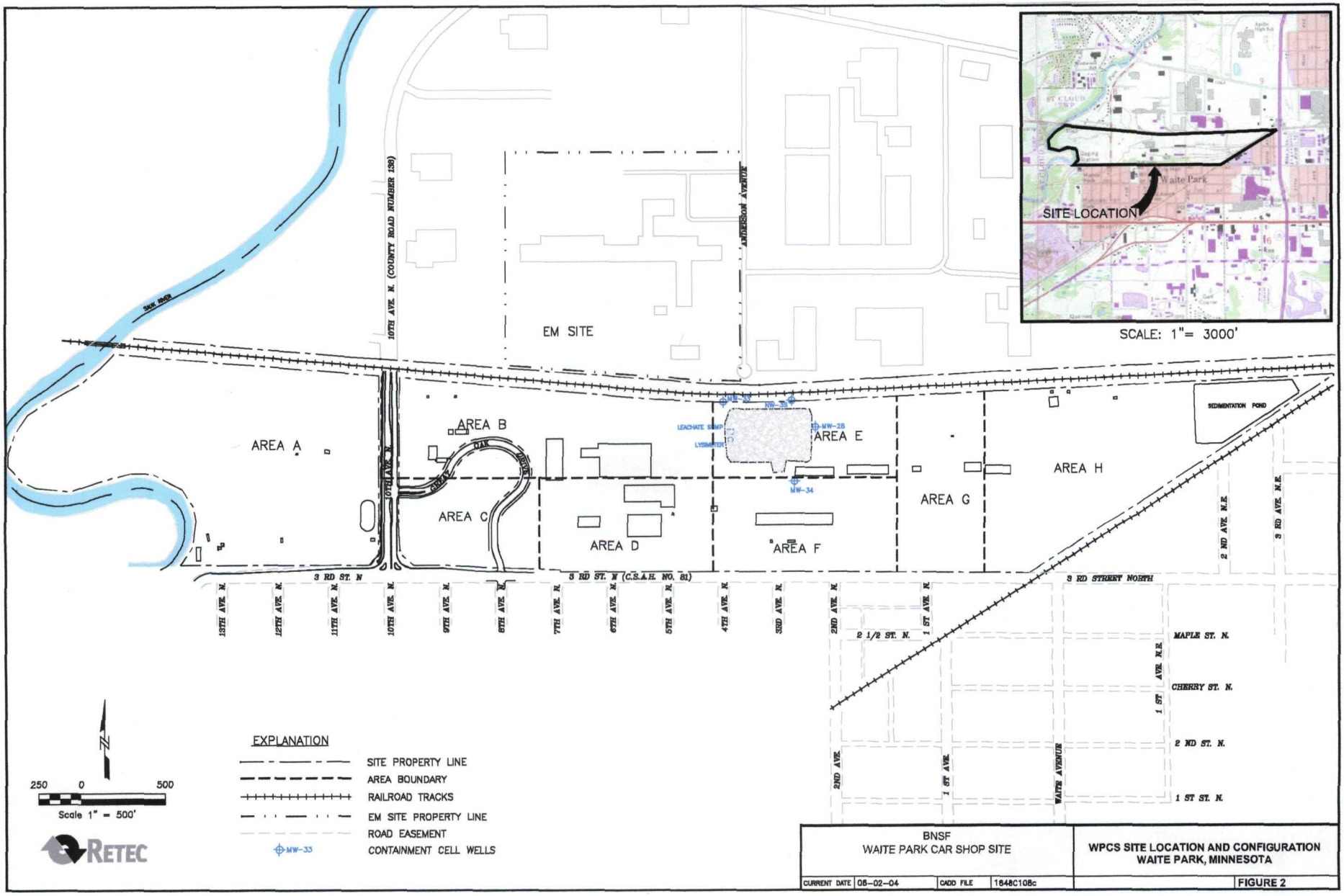EPA Region 5 Records Ctr.
268368