053118 Keays-Middletown sampling location

Hamilton note: "The distance from the sampling point to the Coke oven is approximately ¾ of a mile. This distance is substantially more than the previous samples taken on Ottawa/Waneta streets."

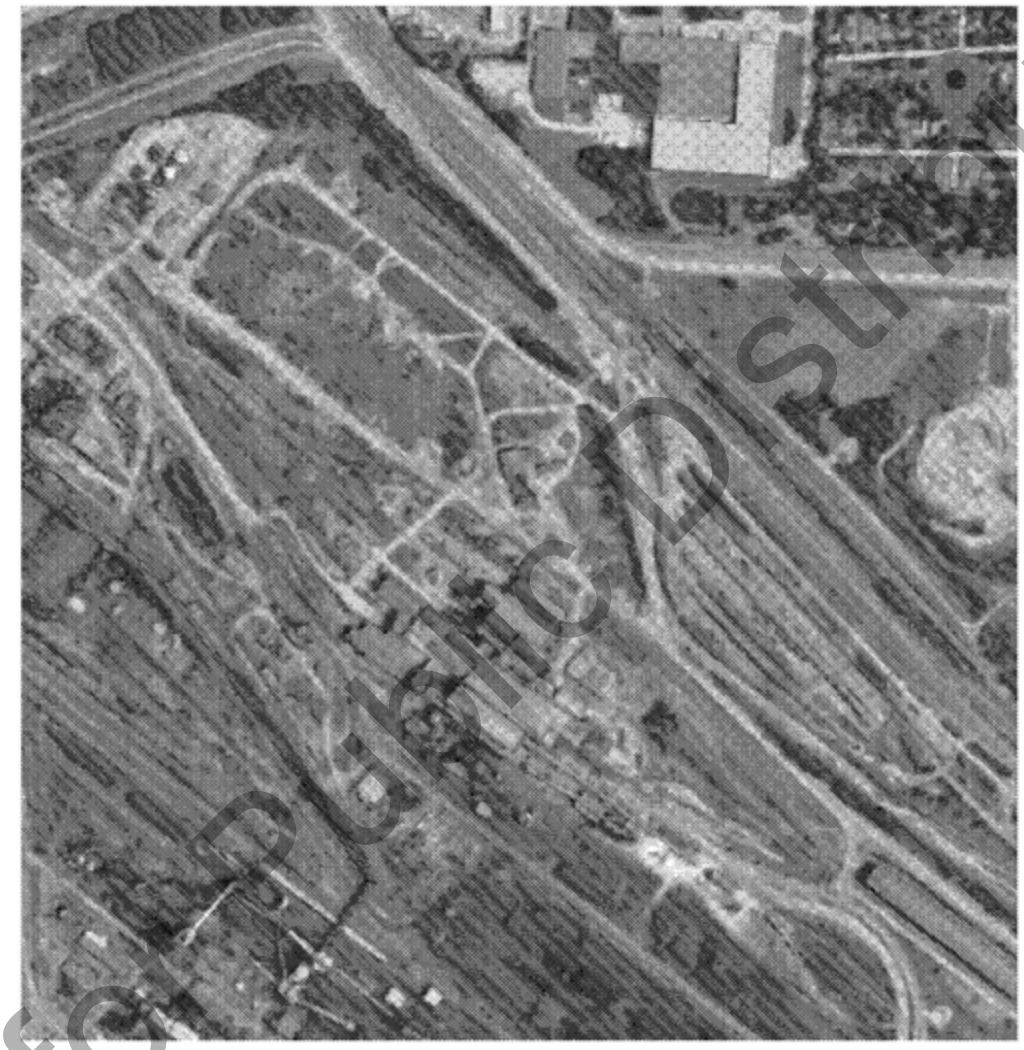

Not for Public Distribution