United States Environmental Protection Agency
RCRA SUBTITLE C SITE IDENTIFICATION FORM

1. Reason for Submittal (Select only one.)

☐	Obtaining or updating an EPA ID number for an on-going regulated activity that will continue for a period of time. (Includes HSM activity)
☐	Submitting as a component of the Hazardous Waste Report for _____ (Reporting Year)
	☐ Site was a TSD facility and/or generator of ≥ 1,000 kg of non-acute hazardous waste, > 1 kg of acute hazardous waste, or > 100 kg of acute hazardous waste spill cleanup in **one or more months of the reporting year** (or State equivalent LQG regulations)
☐	Notifying that regulated activity is no longer occurring at this Site
☐	Obtaining or updating an EPA ID number for conducting Electronic Manifest Broker activities
☑	Submitting a new or revised Part A Form

2. Site EPA ID Number

M	S	D	9	8	0	6	0	0	0	8	4

3. Site Name

Former International Paper Wiggins Treated Wood Products Facility

4. Site Location Address

Street Address	**1633 South First Street**		
City, Town, or Village	**Wiggins**	County	**Stone**
State **Mississippi**	Country **USA**	Zip Code	**39577**

5. Site Mailing Address

☐ Same as Location Address

Street Address	**6400 Poplar Avenue**		
City, Town, or Village	**Memphis**		
State **Tennessee**	Country **USA**	Zip Code	**38197**

6. Site Land Type

☑ Private ☐ County ☐ District ☐ Federal ☐ Tribal ☐ Municipal ☐ State ☐ Other

7. North American Industry Classification System (NAICS) Code(s) for the Site (at least 5-digit codes)

A. (Primary) **321114**	C.
B.	D.

8. Site Contact Information

☐ Same as Location Address

First Name **Emily**	MI **W**	Last Name **Lee**
Title **Remediation Project Manager**		
Street Address **6400 Poplar Avenue**		
City, Town, or Village **Memphis**		
State **Tennessee**	Country **USA**	Zip Code **38197**
Email **emily.lee@ipaper.com**		
Phone **901 419 7725**	Ext	Fax

9. Legal Owner and Operator of the Site

A. Name of Site's Legal Owner

☐ Same as Location Address

Full Name **International Paper**	Date Became Owner (mm/dd/yyyy) **12/01/1969**
Owner Type ☑ Private ☐ County ☐ District ☐ Federal ☐ Tribal ☐ Municipal ☐ State ☐ Other	
Street Address **6400 Poplar Avenue**	
City, Town, or Village **Memphis**	
State **Tennessee**	Country **USA**	Zip Code **38197**
Email **emily.lee@ipaper.com**	
Phone **901 419 7725**	Ext	Fax
Comments	

B. Name of Site's Legal Operator

☐ Same as Location Address

Full Name **International Paper**	Date Became Operator (mm/dd/yyyy) **12/01/1969**
Operator Type ☑ Private ☐ County ☐ District ☐ Federal ☐ Tribal ☐ Municipal ☐ State ☐ Other	
Street Address **6400 Poplar Avenue**	
City, Town, or Village **Memphis**	
State **Tennessee**	Country **USA**	Zip Code **38197**
Email **emily.lee@ipaper.com**	
Phone **901 419 7725**	Ext	Fax
Comments	

10. Type of Regulated Waste Activity (at your site)

Mark "Yes" or "No" for all current activities (as of the date submitting the form); complete any additional boxes as instructed.

A. Hazardous Waste Activities

☑ Y ☐ N	1. Generator of Hazardous Waste—If "Yes", mark only one of the following—a, b, c	
☐	a. LQG	-Generates, in any calendar month (includes quantities imported by importer site) 1,000 kg/mo (2,200 lb/mo) or more of non-acute hazardous waste; or - Generates, in any calendar month, or accumulates at any time, more than 1 kg/mo (2.2 lb/mo) of acute hazardous waste; or - Generates, in any calendar month or accumulates at any time, more than 100 kg/mo (220 lb/mo) of acute hazardous spill cleanup material.
☐	b. SQG	100 to 1,000 kg/mo (220-2,200 lb/mo) of non-acute hazardous waste and no more than 1 kg (2.2 lb) of acute hazardous waste and no more than 100 kg (220 lb) of any acute hazardous spill cleanup material.
☑	c. VSQG	Less than or equal to 100 kg/mo (220 lb/mo) of non-acute hazardous waste.
☐ Y ☑ N	2. Short-Term Generator (generates from a short-term or one-time event and not from on-going processes). If "Yes", provide an explanation in the Comments section. *Note: If "Yes", you MUST indicate that you are a Generator of Hazardous Waste in Item 10.A.1 above.*	
☑ Y ☐ N	3. Treater, Storer or Disposer of Hazardous Waste—Note: Part B of a hazardous waste permit is required for these activities.	
☐ Y ☑ N	4. Receives Hazardous Waste from Off-site	
☐ Y ☑ N	5 Recycler of Hazardous Waste	
☐	a. Recycler who stores prior to recycling	
☐	b. Recycler who does not store prior to recycling	
☐ Y ☑ N	6. Exempt Boiler and/or Industrial Furnace—If "Yes", mark all that apply.	
☐	a. Small Quantity On-site Burner Exemption	
☐	b. Smelting, Melting, and Refining Furnace Exemption	

B. Waste Codes for Federally Regulated Hazardous Wastes. Please list the waste codes of the Federal hazardous wastes handled at your site. List them in the order they are presented in the regulations (e.g. D001, D003, F007, U112). Use an additional page if more spaces are needed.

K001						

C. Waste Codes for State Regulated (non-Federal) Hazardous Wastes. Please list the waste codes of the State hazardous wastes handled at your site. List them in the order they are presented in the regulations. Use an additional page if more spaces are needed.

N/A						

11. Additional Regulated Waste Activities (NOTE: Refer to your State regulations to determine if a separate permit is required.)

A. Other Waste Activities

☐ Y ☑ N	1. Transporter of Hazardous Waste—If "Yes", mark all that apply.
☐	a. Transporter
☐	b. Transfer Facility (at your site)
☐ Y ☑ N	2. Underground Injection Control
☐ Y ☑ N	3. United States Importer of Hazardous Waste
☐ Y ☑ N	4. Recognized Trader—If "Yes", mark all that apply.
☐	a. Importer
☐	b. Exporter
☐ Y ☑ N	5. Importer/Exporter of Spent Lead-Acid Batteries (SLABs) under 40 CFR 266 Subpart G—If "Yes", mark all that apply.
☐	a. Importer
☐	b. Exporter

B. Universal Waste Activities

☐ Y ☑ N	1. Large Quantity Handler of Universal Waste (you accumulate 5,000 kg or more) - If "Yes" mark all that apply. Note: Refer to your State regulations to determine what is regulated.
☐	a. Batteries
☐	b. Pesticides
☐	c. Mercury containing equipment
☐	d. Lamps
☐	e. Other (specify) _____
☐	f. Other (specify) _____
☐	g. Other (specify) _____
☐ Y ☑ N	2. Destination Facility for Universal Waste Note: A hazardous waste permit may be required for this activity.

C. Used Oil Activities

☐ Y ☑ N	1. Used Oil Transporter—If "Yes", mark all that apply.
☐	a. Transporter
☐	b. Transfer Facility (at your site)
☐ Y ☑ N	2. Used Oil Processor and/or Re-refiner—If "Yes", mark all that apply.
☐	a. Processor
☐	b. Re-refiner
☐ Y ☑ N	3. Off-Specification Used Oil Burner
☐ Y ☑ N	4. Used Oil Fuel Marketer—If "Yes", mark all that apply.
☐	a. Marketer Who Directs Shipment of Off-Specification Used Oil to Off-Specification Used Oil Burner
☐	b. Marketer Who First Claims the Used Oil Meets the Specifications

D. Pharmaceutical Activities

☐ Y ☑ N	1. Operating under 40 CFR 266 Subpart P for the management of hazardous waste pharmaceuticals—if "Yes", mark only one. Note: See the item-by-item instructions for definitions of healthcare facility and reverse distributor.
☐	a. Healthcare Facility
☐	b. Reverse Distributor
☐ Y ☑ N	2. Withdrawing from operating under 40 CFR 266 Subpart P for the management of hazardous waste pharmaceuticals. Note: You may only withdraw if you are a healthcare facility that is no longer an LQG or SQG.

12. Eligible Academic Entities with Laboratories—Notification for opting into or withdrawing from managing laboratory hazardous wastes pursuant to 40 CFR 262 Subpart K.

☐ Y ☑ N	A. Opting into or currently operating under 40 CFR 262 Subpart K for the management of hazardous wastes in laboratories— If "Yes", mark all that apply. Note: See the item-by-item instructions for definitions of types of eligible academic entities.
☐	1. College or University
☐	2. Teaching Hospital that is owned by or has a formal written affiliation with a college or university
☐	3. Non-profit Institute that is owned by or has a formal written affiliation with a college or university
☐ Y ☑ N	B. Withdrawing from 40 CFR 262 Subpart K for the management of hazardous wastes in laboratories.

13. Episodic Generation

☐ Y ☑ N	Are you an SQG or VSQG generating hazardous waste from a planned or unplanned episodic event, lasting no more than 60 days, that moves you to a higher generator category. If "Yes", you must fill out the Addendum for Episodic Generator?

14. LQG Consolidation of VSQG Hazardous Waste

☐ Y ☑ N	Are you an LQG notifying of consolidating VSQG Hazardous Waste Under the Control of the Same Person pursuant to 40 CFR 262.17(f)? If "Yes", you must fill out the Addendum for LQG Consolidation of VSQGs hazardous waste.

15. Notification of LQG Site Closure for a Central Accumulation Area (CAA) (optional) OR Entire Facility (required)

☐ Y ☑ N	LQG Site Closure of a Central Accumulation Area (CAA) or Entire Facility.
	A. ☐ Central Accumulation Area (CAA) or ☐ Entire Facility
	B. Expected closure date: _____ mm/dd/yyyy
	C. Requesting new closure date: _____ mm/dd/yyyy
	D. Date closed : _____ mm/dd/yyyy ☐ 1. In compliance with the closure performance standards 40 CFR 262.17(a)(8) ☐ 2. Not in compliance with the closure performance standards 40 CFR 262.17(a)(8)

16. Notification of Hazardous Secondary Material (HSM) Activity

☐Y ☑N	Are you notifying under 40 CFR 260.42 that you will begin managing, are managing, or will stop managing hazardous secondary material under 40 CFR 260.30, 40 CFR 261.4(a)(23), (24), (25), or (27)? If "Yes", you must fill out the Addendum to the Site Identification Form for Managing Hazardous Secondary Material.

17. Electronic Manifest Broker

☐Y ☑N	Are you notifying as a person, as defined in 40 CFR 260.10, electing to use the EPA electronic manifest system to obtain, complete, and transmit an electronic manifest under a contractual relationship with a hazardous waste generator?

18. Comments (include item number for each comment)

Item 10 - the only waste currently handled at the site is non-hazardous investigation-derived waste (IDW) associated with ongoing monitoring of the closed surface impoundments.

19. Certification I certify under penalty of law that this document and all attachments were prepared under my direction or supervision in accordance with a system designed to assure that qualified personnel properly gather and evaluate the information submitted. Based on my inquiry of the person or persons who manage the system, or those persons directly responsible for gathering the information, the information submitted is, to the best of my knowledge and belief, true, accurate, and complete. I am aware that there are significant penalties for submitting false information, including the possibility of fines and imprisonment for knowing violations. **Note: For the RCRA Hazardous Waste Part A permit Application, all owners and operators must sign (see 40 CFR 270.10(b) and 270.11).**

Signature of legal owner, operator or authorized representative Emily W. Lee	Date (mm/dd/yyyy) 10/29/2019
Printed Name (First, Middle Initial Last) **Emily W. Lee**	Title **Project Manager**
Email **emily.lee@ipaper.com**	

Signature of legal owner, operator or authorized representative	Date (mm/dd/yyyy)
Printed Name (First, Middle Initial Last)	Title
Email	

EPA ID Number	M	S	D	9	8	0	6	0	0	0	8	4

OMB# 2050-0024; Expires 05/31/2020

United States Environmental Protection Agency

HAZARDOUS WASTE PERMIT PART A FORM

1. Facility Permit Contact

First Name	**Emily**	MI	**W**	Last Name	**Lee**
Title	**Remediation Project Manager**				
Email	**emily.lee@ipaper.com**				
Phone	**901 419 7725**	Ext		Fax	

2. Facility Permit Contact Mailing Address

Street Address	**6400 Poplar Avenue**				
City, Town, or Village	**Memphis**				
State	**Tennessee**	Country	USA	Zip Code	38197

3. Facility Existence Date (mm/dd/yyyy)

12/01/1969

4. Other Environmental Permits

A. Permit Type	B. Permit Number													C. Description
R	**H**	**W**	**9**	**8**	**0**	**6**	**0**	**0**	**0**	**8**	**4**			**USEPA HSWA Permit (1993)**

5. Nature of Business

92-acre property formerly part of the adjacent active Baldwin Pole wood treating facility. Property contains 10 closed units which were formerly part of the operating facility. Historic facility activities included pressure treating utility poles, pilings and structural timbers with pentachlorophenol (PCP), creosote and chromated copper arsenate (CCA) wood preservatives.

6. Process Codes and Design Capacities

Line Number		A. Process Code			B. Process Design Capacity		C. Process Total Number of Units	D. Unit Name
					(1) Amount	(2) Unit of Measure		
0	1	D	8	3	0.61	B	001	Closed Contact Cooling Water Pond
0	2	D	8	3	3.17	B	003	Old Cellon, PCP, and Creosote Recovery Pond
0	3	D	8	1	0.46	B	002	Closed Land Treatment Demonstration Unit and Sludge Pit SL-1
0	4	D	8	3	0.20	B	002	Closed Sludge Pits SL-2 and SL-3
0	5	D	8	3	0.17	B	002	Closed Sludge Pits SL-4 and SL-5

7. Description of Hazardous Wastes (Enter codes for Items 7.A, 7.C and 7.D(1))

Line No.		A. EPA Hazardous Waste No.				B. Estimated Annual Qty of Waste	C. Unit of Measure	D. Processes									
								(1) Process Codes									(2) Process Description (if code is not entered in 7.D1))
0	1	K	0	0	1	0	T	D	8	3							This application
																	covers closed surface
																	impoundments. See
																	Part B Application.

8. Map

Attach to this application a topographical map, or other equivalent map, of the area extending to at least one mile beyond property boundaries. The map must show the outline of the facility, the location of each of its existing intake and discharge structures, each of its hazardous waste treatment, storage, or disposal facilities, and each well where it injects fluids underground. Include all spring, rivers, and other surface water bodies in this map area. See instructions for precise requirements.

9. Facility Drawing

All existing facilities must include a scale drawing of the facility. See instructions for more detail.

10. Photographs

All existing facilities must include photographs (aerial or ground-level) that clearly delineate all existing structures; existing storage, treatment, and disposal areas; and sites of future storage, treatment, or disposal areas. See instructions for more detail.

11. Comments

This application covers closed surface impoundments. Refer to the Part B Application for additional information including the topographic map and facility drawing.

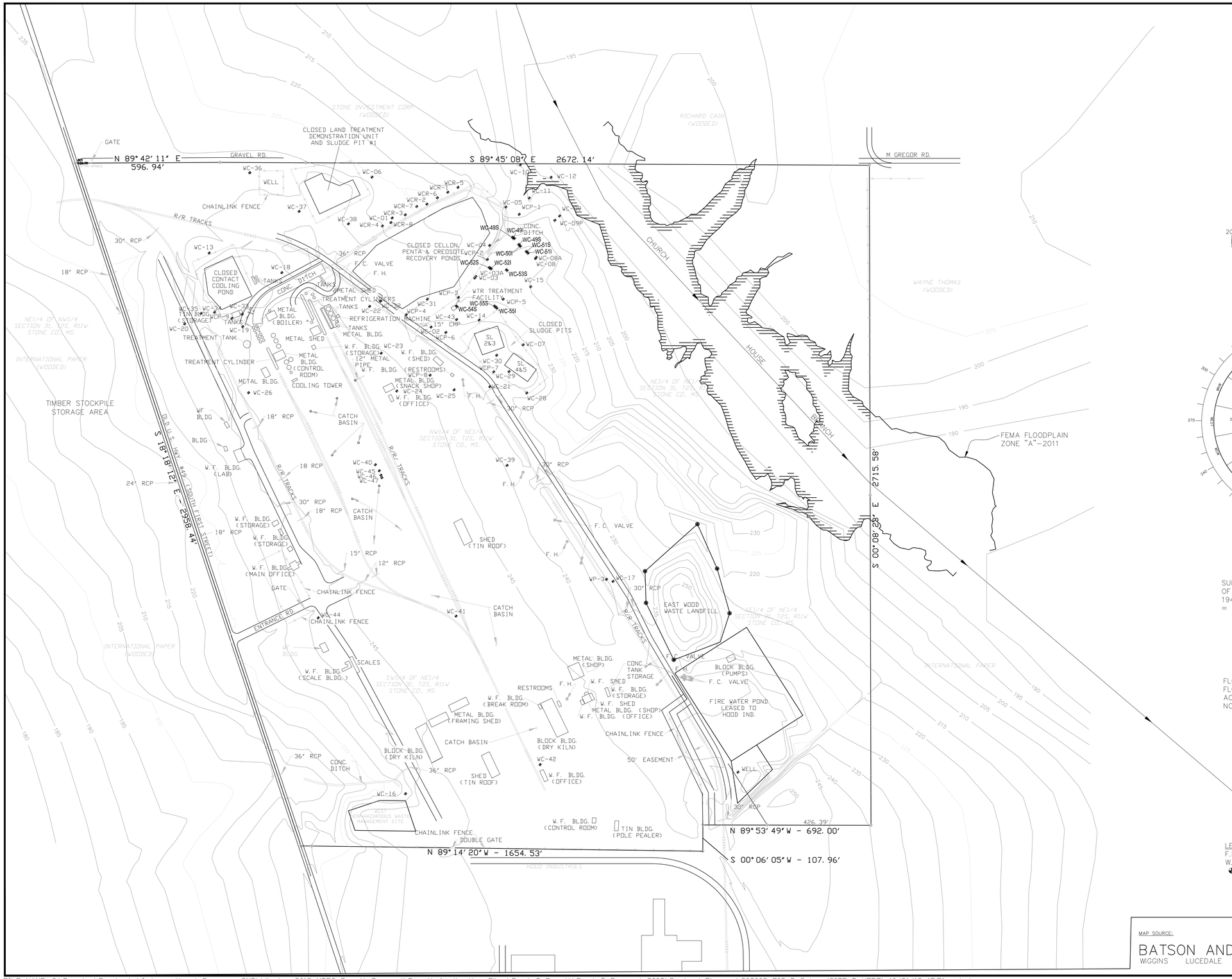

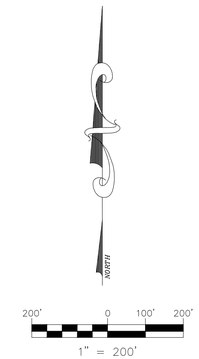

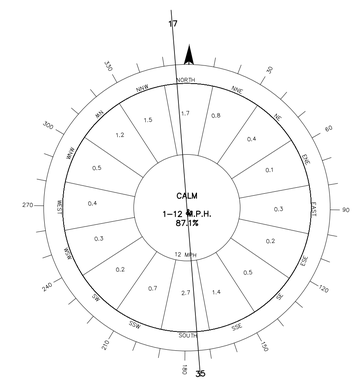

WIND ROSE

SURFACE WIND VELOCITY DATA TAKEN FROM USWB RECORDS OF OBSERVATIONS AT HATTISBURG AIRPORT, MISS. FROM 1942 TO 1944. (12 M.P.H. CROSSWIND COVERAGE R/W 17/35 = 96.9% AT WIGGINS AIRPORT)

FLOOD ZONE "A" DESIGNATED AS SPECIAL FLOOD HAZARD AREA (100 YEAR FLOOD PLAIN) ACCORDING TO FLOOD INSURANCE RATE MAP NO. 280300 0002B, REVISED SEPT. 1, 1987

LEGEND
F.H. = FIRE HYDRANT
W.F. = WOOD FRAMED BUILDING
= MONITORING / RECHARGE WELLS

MAP SOURCE:
BATSON AND BROWN, INC.
WIGGINS LUCEDALE PASCAGOULA, MISSISSIPPI
CONSULTING ENGINEERS 11/12/1997

EARTHCON®
EarthCon Consultants, Inc.
1880 WEST OAK PKWY, BLDG 100, STE 106, MARIETTA, GA, 30062

Revisions	
Date	Description

INTERNATIONAL PAPER
TOPOGRAPHIC MAP OF FACILITY AND SURROUNDING AREA
FORMER TREATED WOOD PRODUCTS FACILITY
WIGGINS, MISSISSIPPI

Drawn by:	HVP
Checked by:	DCA
Scale:	1"=200'
Project Number:	02.20000006.90
Date:	09/25/2019
Sheet:	A-1

FILE NAME: S:\Premier\Projects\International Paper - SMP\Wiggins 2019 MDEQ Permit Renewal\Permit Application Files\Part B Permit\Part B Renewal 2008\Revised Figures\202008 FIG B-3.dwg (SIZE D-HORZ) 10/31/19 15:51 - hpham

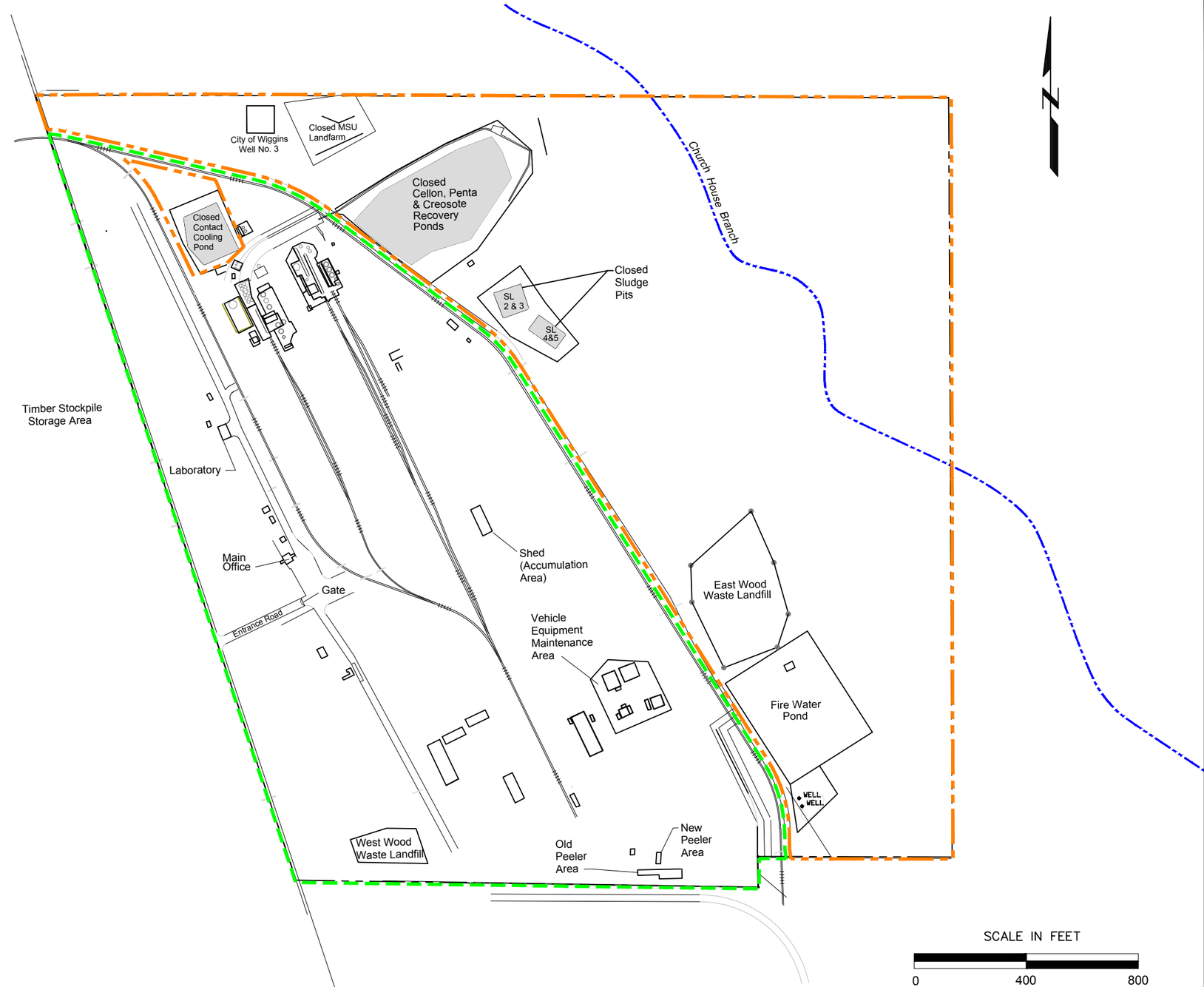

LEGEND

- International Paper Boundary
- Baldwin Pole Boundary
- Railroad tracks
- Fenceline

INTERNATIONAL PAPER

FORMER TREATED WOOD PRODUCTS FACILITY
WIGGINS, MISSISSIPPI

PROJECT NO. 02.20000006.90

EARTHCON®

EarthCon Consultants, Inc.

1880 WEST OAK PKWY, BLDG 100, STE 106, MARIETTA, GA, 30062

WIGGINS FACILITY SITE MAP

DRAWN:	CHECKED:	DATE:	FIGURE:
HVP	DCA	SEPT 2019	A-2

Copyright © 2019 EarthCon Consultants, Inc. All Rights Reserved

Photograph 1: Closed Surface Impoundment – Contact Cooling Water Pond

Photograph 2: Closed Surface Impoundment – Contact Cooling Water Pond

PHOTOGRAPHS Taken By: Pam Jackson Date: 6/30/08	**INTERNATIONAL PAPER** 6400 POPLAR AVENUE MEMPHIS, TENNESSEE 38197 (901) 419-7100	Former International Paper Wiggins Treated Wood Products Facility 1633 South First Street Wiggins, Mississippi

Photograph 3: Closed Surface Impoundments – Old Cellon, PCP and Creosote Recovery Ponds

Photograph 4: Closed Surface Impoundments – Old Cellon, PCP and Creosote Recovery Ponds

PHOTOGRAPHS Taken By: Pam Jackson Date: 6/30/08	**INTERNATIONAL PAPER** 6400 POPLAR AVENUE MEMPHIS, TENNESSEE 38197 (901) 419-7100	Former International Paper Wiggins Treated Wood Products Facility 1633 South First Street Wiggins, Mississippi

Photograph 5: Closed Land Treatment Demonstration Unit and Sludge Pit SL-1

Photograph 6: Closed Land Treatment Demonstration Unit and Sludge Pit SL-1

PHOTOGRAPHS Taken By: Pam Jackson Date: 6/30/08	**INTERNATIONAL PAPER** 6400 POPLAR AVENUE MEMPHIS, TENNESSEE 38197 (901) 419-7100	Former International Paper Wiggins Treated Wood Products Facility 1633 South First Street Wiggins, Mississippi

Photograph 7: Closed Sludge Pits – Sludge Pits SL-2 and SL-3

Photograph 8: Closed Sludge Pits – Sludge Pits SL-2 and SL-3

PHOTOGRAPHS Taken By: Pam Jackson Date: 6/30/08	**INTERNATIONAL PAPER** 6400 POPLAR AVENUE MEMPHIS, TENNESSEE 38197 (901) 419-7100	Former International Paper Wiggins Treated Wood Products Facility 1633 South First Street Wiggins, Mississippi

Photograph 9: Closed Sludge Pits – Sludge Pits SL-4 and SL-5

Photograph 10: Closed Sludge Pits – Sludge Pits SL-4 and SL-5

PHOTOGRAPHS Taken By: Pam Jackson Date: 6/30/08	**INTERNATIONAL PAPER** 6400 POPLAR AVENUE MEMPHIS, TENNESSEE 38197 (901) 419-7100	Former International Paper Wiggins Treated Wood Products Facility 1633 South First Street Wiggins, Mississippi

Prepared for

Mississippi Department of Environmental Quality
Jackson, Mississippi

RCRA PART B PERMIT APPLICATION
Hazardous Waste Management
Permit No. HW-980-600-084
Wiggins Treated Wood Products Facility
Wiggins, Mississippi

Volume 1 of 2

Prepared by

INTERNATIONAL PAPER
6400 Poplar Avenue
Memphis, TN 38197

EARTHCON®
Environmental Challenges
BUSINESS SOLUTIONS®

Premier Project No. 02.20000006.00

October 2019

TABLE OF CONTENTS

Page

TABLE OF CONTENTS i
TABLES iii
FIGURES iii
APPENDICES iv
ACRONYMS AND ABBREVIATIONS v
A. INTRODUCTION 1
B. FACILITY DESCRIPTION 3
B-1 General Description [270.14(b)(1)] 3
B-1a Operation of the Regulated Units 5
B-1b Security 6
B-2 Topographic Map 7
B-2a General Requirements [270.14(b)(19)] 7
B-2b Additional Topographic Requirements for Land Storage, Treatment and Disposal Facilities [270.14(c)(3) & (c)(4)(i)] 8
B-3 Location Information [270.14(b)(11)] 8
B-3a Seismic Considerations [270.14(b)(11)(i & ii) & 264.18(a)] 8
B-3b Floodplain Standard [270.14(b)(11)(iii) & 264.18(b)] 8
B-4 Traffic Information [270.14(b)(10)] 9
C. WASTE CHARACTERISTICS [270.14(b)(2) & (b)(3)] 10
D. PROCESS INFORMATION [270.15-23] 11
E. GROUNDWATER MONITORING 12
E-1 Interim Status Monitoring Data [270.14(c)(1)] 14
E-2 General Hydrogeologic Information [270.14(c)(2)] 14
E-2a Regional Geology 14
E-2b Local Geology 15
E-2c Hydrogeology 15
E-3 Additional Topographic Map Requirements [270.14(c)(2), (3), (4)(i)] 18
E-4 Contaminant Plume Description [270.14(c)(2), (4), (7)(ii)] 18
E-5 General Monitoring Program Requirements [270.14(c)(5)] 19
E-5a Description of Wells [264.97 (a), (b) &(c)] 20
E-5b Description of Sampling/Analysis Procedures [264.97(d), (e) &(f)] 20
E-5c Procedures for Establishing Background Quality [264.97(a)(1) & (g)] 20
E-5d Statistical Procedures [264.97(h) & (i)] 21
E-6 Description of Detection Monitoring Program for Facilities not Detecting the Presence of Hazardous Constituents [270.14(c)(6)] 21
E-7 Compliance Monitoring Program for Facilities Which Have Detected Presence of Hazardous Constituents [270.14(c)(7)] 21

E-8 Corrective Action Program [270.14(c)(8)] 22
E-8a Characterization of Contamination [270.14(c)(8)(i)].....22
E-8b Concentration Limits [270.14(c)(8)(ii) & 264.100(a)] 22
E-8c Corrective Action Plan [270.14(c)(8)(iii) & 264.100] 22
E-8d Groundwater Monitoring Program [270.14(c)(8) & 264.100(d)] 25
F. PROCEDURES TO PREVENT HAZARDS [40 CFR 270.14(b)(4)] 27
G. CONTINGENCY PLAN [270.14(b)(7)] 28
H. PERSONNEL TRAINING [270.14(b)(12)] 29
I. CLOSURE PLANS, POST-CLOSURE PLANS, AND FINANCIAL REQUIREMENTS 30
I-1 Closure Plans [270.14(b)(13) & (15-18)] 30
I-2 Post-Closure Plan [270.14(b)(13), 264.118, & 264.228(b)] 30
I-3 Notices Required for Disposal Facilities 30
I-3a Certification of Closure [264.115 & 264.280(b)] 30
I-3b Survey Plat [264.116] 30
I-3c Notice to Local Land Authority [264.119] 31
I-3d Post-Closure Certification [264.120] 31
I-3e Notice in Deed to Property [270.14(b)(14) & 264.119].....31
I-4 Closure Cost Estimate [270.14(b)(15)] 31
I-5 Financial Assurance Mechanism for Closure [270.14(b)(15)] 31
I-6 Post-Closure Cost Estimate [270.14(b)(16) & 264.144].....32
I-7 Financial Assurance Mechanism for Post-Closure [270.14(b)(16) & 264.145] ..32
I-8 Liability Requirements [270.14(b)(17)].....32
I-9 State Financial Mechanism [270.14(b)(18)] 33
J. OTHER FEDERAL LAWS 34
K. CERTIFICATION [270.11] 35
L. INFORMATION REQUIREMENTS FOR WASTE MANAGEMENT UNITS [270.14(d)] 36
M. CLOSURE EQUIVALENCY DETERMINATION [270.1(C)].....37
N. REFERENCES.....38

TABLES

B-1 Status of Solid Waste Management Units (SWMUs) and Areas of Concern (AOCs)

E-1 Well Completion Data
E-2 CAP Groundwater Protection Standard (GWPS) Constituents and Concentration Limits
E-3 CAP Groundwater Monitoring Schedule

I-1 Cost Estimate for Post-Closure Care

FIGURES

B-1 Site Area Location Map
B-2 Property Layout Map
B-3 Topographic Map of Facility and Surrounding Area
B-4 Legal Survey
B-5 Surrounding Area Land Use Map

E-1 Groundwater Well Network
E-2 Potentiometric Surface November 2018
E-3 Creosote Constituents and Pentachlorophenol (PCP) with Breakdown Product Concentrations (Fourth Quarter 2018)
E-4 Potentiometric Surface for Pascagoula Formation November 2018

APPENDICES

E-1	Boring Log Records	
E-2	Groundwater Quality Summary	1982-2019
E-3	MNA Indicator Results	2002-2019
E-4	Groundwater Monitoring Plan/Sampling and Analysis Plan	October 2019
I-1	Closure Certification	October 1990
I-2	Post-Closure Care Plan	
I-3	Declaration and Notice to the Public of Management of Hazardous Waste Site	February 1991
I-4	Financial Assurance Letter	March 2019

ACRONYMS AND ABBREVIATIONS

bgs	below ground surface
CAP	corrective action program
CCA	chromium, copper, arsenic
CFR	Code of Federal Regulations
EPA	U.S. Environmental Protection Agency
ft	feet
ft/day	feet per day
ft^2/day	square feet per day
GMP	groundwater monitoring plan
GWE	groundwater extraction and treatment system
GWPS	groundwater protection standard
HSWA	Hazardous and Solid Waste Amendments
IP	International Paper
ISCO/Bio	*In-situ* chemical oxidation and bioremediation
KCS	Kansas City Southern
MDEQ	Mississippi Department of Environmental Quality
MDNR	Mississippi Department of Natural Resources
MNA	monitored natural attenuation
PCP	pentachlorophenol
POC	point of compliance
POTW	publicly owned treatment works
RCRA	Resource Conservation and Recovery Act
SAP	sampling and analysis plan
SWMU	solid waste management unit
SVOC	semi-volatile organic compound
TOC	total organic carbon

A. INTRODUCTION

Applicant: International Paper Company
Address: 6400 Poplar Avenue
Memphis, Tennessee 38197
Telephone: (901) 419-9000

Application Contacts:

Emily W. Lee
Remediation Project Manager
International Paper
6400 Poplar Avenue
Memphis, Tennessee 38197
(901) 419-7725

Pam Jackson
EHS Manager
Baldwin Pole Mississippi, LLC
1633 South First Street
Wiggins, Mississippi
(601) 928-5475

International Paper (IP) conducts post-closure care of four closed surface impoundments (SWMUs 7, 8, 9, 10) and one closed Land Treatment Demonstration Unit (SWMU 1) (together the 'Closed Units'), and performs corrective action of contaminated groundwater near the Closed Units and other units, including five closed sludge pits (SWMUs 2, 3, 4, 5, 6) at the Former Treated Wood Products Facility in Wiggins, Mississippi under the existing Resource Conservation and Recovery Act (RCRA) Hazardous Waste Management Permit No. HW-980-600-084 (the permit). The permit is scheduled to expire on April 30, 2020. In accordance with Condition I.E.2 of the permit, to reapply for a new permit, a complete application must be submitted to the Mississippi Department of Environmental Quality (MDEQ) 180 days prior to the expiration date of April 30, 2020 (i.e., November 2, 2019).

Pursuant to Conditions I.E.2 of the permit and 40 CFR Parts 270 and 264, IP submits to MDEQ this RCRA Part B Permit application for the Closed Units located on the IP property at the Wiggins facility. Through submission of this application, IP intends, with MDEQ's approval, to conduct post-closure care and corrective action as proposed in Sections I and E, respectively.

The Part B application is responsive to the general requirement for Part B of the RCRA permit application per 40 CFR 270.14(a). Permit requirements, including those that are not applicable to the Wiggins facility are addressed in the text. Other solid waste management units (SWMUs) to which these requirements may apply, including the SWMUs 22, 23 and 27 Drip Pads (formerly operated by IP in accordance with Subpart W of 40 CFR 264), SMWU 37 Drainage Ditches and AOC B Church House Branch, are being addressed under the U.S. EPA 1993 HSWA Permit No. HW-980-600-084 for the Wiggins facility.

B. FACILITY DESCRIPTION

B-1 General Description [270.14(b)(1)]

The former International Paper Treated Wood Products Facility in Stone County, Mississippi is located approximately 2 miles south of the town of Wiggins, east of U.S. Highway 49, in Section 31, Township 2 South, Range 11 West, at latitude 30°49'55" and longitude 89°07'46" (Figure B-1). The facility, which has been operating since December 1969, was sold to Baldwin Pole Mississippi LLC (Baldwin Pole) on January 31, 2007. The overall manufacturing operations at the time of the sale comprised roughly 90 acres of a larger 180-acre property. At the time of the sale, the property was sub-divided and a 92-acre portion containing the Closed Units was retained by International Paper (IP) (current IP property). The remaining 88 acres containing the active manufacturing portion of the facility was sold to Baldwin Pole (Baldwin Pole property). The larger former IP property and the current IP and Baldwin Pole properties are shown on Figure B-2.

The property and operations described in this permit renewal application address only the current IP property containing the Closed Units. The Closed Units on IP property included under this permit that were formerly part of the operating facility include:

- One Closed Land Treatment Demonstration Unit (SWMU 1); and,
- Four Closed Surface Impoundments – Contact Cooling Water Pond, Creosote Recovery Pond, Pentachlorophenol (PCP) Recovery Pond, and the Cellon Recovery Pond (SWMUs 7, 8, 9 and 10).

Prior to 1986, the four surface impoundments were used in the recovery of preservatives from the wood treatment process effluent. These impoundments contained the listed waste stream K001 (bottom sediment sludge from the treatment of wastewaters from wood preserving processes that used creosote and/or pentachlorophenol). Since they were in service after January 26, 1983, the impoundments are considered regulated units under Title 40 of the Code of Federal Regulations (CFR), Part 264.90. IP submitted permit applications dated November 27, 1984, and November 8, 1985 to cover the operation,

closure and post-closure care of these impoundments. MDEQ issued the initial operating permit on March 5, 1987 (Permit No. HW 87-084-01). This Permit was renewed as State of Mississippi Hazardous Waste Management Permit HW-980-600-084 on July 9, 1998 (modified March 28, 2002) (MDEQ 2002) and on May 4, 2010 (MDEQ 2010).

Between 1986 and 1990, the impoundments were closed in accordance with the Closure Plan included in IP's 1984 application, as amended on October 30, 1989. The closure activities comprised the following five steps:

1. Recover Preservatives;
2. Remove and Treat Wastewater;
3. Remove and Dispose of Sludge/Contaminated Soil;
4. Bio-remediate Moderately Contaminated Soils; and
5. Fill Impoundments and Install Low Permeability Cover.

During the development of IP's amended Closure Plan, a Land Treatment Demonstration Unit (SWMU 1) was constructed to evaluate the effectiveness of the bioremediation of soils containing wood preserving chemicals. The MDEQ permit was modified on September 3, 1987 to include this unit which operated from 1987 to 1990. It was closed through the installation of a low permeability cover. Additional details regarding the closure of the units are contained in IP's October 31, 1990 Closure Certification Report.

Five sludge pits were used to manage sludge generated while cleaning the treating cylinders. These pits were filled and covered prior to 1976 and as such are regulated as solid waste management units (SWMUs 2 to 6). EPA's March 5, 1987 HSWA permit (HW-980-600-084) covered the closure, post-closure care and corrective actions for the pits. IP's initial site investigations did not reveal the location of SL-1 (SWMU 2). However, the pit was later located during the construction of the Land Treatment Demonstration Unit. The closure of SL-1 was included with the closure of the Land Treatment Demonstration Unit. The five sludge pits were closed and are regulated under the HSWA portion of the permit.

In addition to the MDEQ Permit that is the subject of this permit renewal application, IP has retained EPA HSWA Permit No. HW-980-600-084 formerly associated with the entire property. IP retains responsibility for the completion of the RCRA corrective action program (CAP) at the facility, and eventual closure of Treatment Areas 1 (SWMUs 21, 22, 23) and 2 (SWMUs 26 and 27) including the drip pads, although IP is no longer the owner/operator of the manufacturing operation in which the Treatment Areas are located. A listing of the status of the SWMUs being addressed under the HSWA Permit is provided in Table B-1.

B-1a Operation of the Regulated Units

The processes that generated the waste that was managed in the closed Surface Impoundments, Sludge Pits, and Land Treatment Demonstration Unit are described below:

Creosote Process

The creosote process operated 24-hours per day, 6 days per week. Poles were treated under pressure for eight to nine hours per charge. Approximately 800,000 gallons of creosote were used per year. This process was used at the facility from 1969 until 1986.

Cellon Process

The cellon process used a mixture of 5% dry pentachlorophenol and butane. It operated 16-hours per day, 4 days per week. Poles were treated under pressure for twelve hours per charge. This process was used at the facility from 1970 until 1982.

CCA Process

CCA is an aqueous solution of fluoride, hexavalent chromium, arsenic, dimethyl phenol, and copper. This process has been used at the facility since 1986.

Pentachlorophenol (PCP) Process

PCP treatment uses a solution of pentachlorophenol mixed with diesel fuel. This process has been used at the facility since 1969.

Prior to 1983, process wastewaters were pumped to the Creosote and PCP Recovery Ponds for temporary storage. Those wastewaters, not lost to seepage or evaporation, were then pumped to the Contact Cooling Water Pond for use as make-up water in the process. During periods of heavy rainfall, excess water was pumped from the Creosote and PCP Recovery Ponds to the Cellon Recovery Pond. The recovery ponds were used on an emergency basis only from 1984 to 1986 when closure activities commenced.

From 1970 to 1976, sludges from the creosote and PCP tanks were disposed in on-site sludge pits, the PCP Recovery Pond and the Creosote Recovery Pond. The facility continued to dispose of sludges in the recovery ponds until 1986.

A closure plan for these units was submitted on November 1, 1984, and after several modifications, was implemented resulting in closure of the following units:

- Land Treatment Demonstration Unit (SWMU 1);
- Contact Cooling Water Pond (SWMU 7);
- Creosote Recovery Pond (SWMU 8);
- PCP Recovery Pond (SWMU 9);
- Old Cellon Recovery Pond (SWMU 10); and
- Sludge Pits 1 through 5 (SWMUs 2 to 6).

The certification of closure for the Old Cellon, PCP and Creosote Recovery Ponds, the Land Treatment Demonstration Unit and Sludge Pits 1 through 5 (Closed Ponds and Pits Area) and the Contact Cooling Water Pond was submitted on December 26, 1990.

B-1b Security

The IP portion of the Wiggins Treated Wood Products facility has been inactive since 1990, when the regulated units were closed (the Closed Units). Activities on the IP

property since that time have included only cover maintenance and groundwater post-closure care monitoring and corrective action activities under this permit. Access to the Closed Units is controlled by fencing (Figure B-2) and Baldwin Pole plant security. As it is approached from the road, the IP property is located north and east of the Baldwin Pole plant such that Baldwin Pole property needs to be traversed to access the IP property. In addition, there is local fencing around the Old Cellon, PCP and Creosote Recovery Ponds, the Land Treatment Demonstration Unit (which includes Sludge Pit 1), Sludge Pits 2 through 5 and the Contact Cooling Water Pond (Figure B-2). These fences have been repaired or replaced, as necessary.

B-2 Topographic Map

B-2a General Requirements [270.14(b)(19)]

A topographic map showing the facility is attached as Figure B-3. This map, with scale 1 inch = 200 feet shows the current IP property addressed under this permit, as well as the adjacent Baldwin Pole property. The entire 92-acre IP property and 88-acre Baldwin Pole portions of the plant area are shown on the map. A rail siding owned by Kansas City Southern (KCS) runs between the majority of the IP and Baldwin Pole properties. All buildings, structures, surface waters, property lines, access and other pertinent geographic information are shown on this map. Figure B-3 also indicates similar features on surrounding areas within 1,000 feet of the facility.

A copy of the legal survey (Figure B-4) is included to provide the "Legal Boundary" as required in 40 CFR 270.14(b)(19)(vii).

The IP and Baldwin Pole properties are located in an industrial area. A plywood plant owned by Hood Industries is located south of the facility. The property west of the facility is used for timber storage operations; west of the timber storage area is a KCS right-of-way. East and north of the facility are tracts of undeveloped wooded land. Beyond the wooded land to the east is the Church House Branch. A Surrounding Area Land Use Map is included as Figure B-5.

The wind rose provided on Figure B-3 is for Hattiesburg, Mississippi. This is the nearest wind information data gathering station, located approximately 36 miles northwest of the facility.

B-2b Additional Topographic Requirements for Land Storage, Treatment and Disposal Facilities [270.14(c)(3) & (c)(4)(i)]

See Section B-2a, General Requirements.

B-3 Location Information [270.14(b)(11)]

B-3a Seismic Considerations [270.14(b)(11)(i & ii) & 264.18(a)]

The IP property and Closed Units are pre-existing; therefore, seismic siting standards do not pertain. Also, the IP property is not in a seismically active jurisdiction as defined by 40 CFR 264.18(a) and referenced in 40 CFR 264, Appendix VI.

B-3b Floodplain Standard [270.14(b)(11)(iii) & 264.18(b)]

The portions of the IP property containing the Closed Units are located outside of the 100-year flood zone based on Flood Insurance Rate Map No. 28131C0134C, effective June 16, 2011. The 100-year flood plain extends through the eastern portion of the IP property including Church House Branch, east of the Closed Units. The flood plain boundaries are shown on Figure B-3.

B-3b(1) Demonstration of Compliance[270.14(b)(11)(iv) & 264.18(b)]

The portions of the IP property containing the Closed Units are not located in the 100-year floodplain. Therefore, this section is not applicable.

B-3b(2) Plan for Future Compliance with Floodplain Standard [270.14(b)(11)(v)]

The portions of the IP property containing the Closed Units are not located in the 100-year floodplain. Therefore, this section is not applicable.

B-3b(3) Waiver for Land Storage and Disposal Facilities (Existing Facilities Only)

This section does not apply.

B-4 Traffic Information [270.14(b)(10)]

The regulated units on the IP property are closed, thus, this section does not apply.

C. WASTE CHARACTERISTICS [270.14(b)(2) & (b)(3)]

The regulated units on the IP property are closed and currently under post-closure care. In accordance with 40 CFR 270.28 (Part B information requirements for post-closure permits), the requirements of 40 CFR 270.14(b)(2) and (b)(3) do not apply.

D. PROCESS INFORMATION [270.15-23]

The regulated units on the IP property are closed and currently under post-closure care. In accordance with 40 CFR 270.28 (Part B information requirements for post-closure permits), the requirements of 40 CFR 270.15-23 do not apply.

E. GROUNDWATER MONITORING

IP initiated a groundwater monitoring program in the vicinity of the recovery ponds in 1981. The facility submitted a Sampling and Analysis Plan (SAP) for the Wiggins facility in February 1982. In March 1982, a Hydrogeological and Geotechnical Assessment was conducted at the facility. In response to the detection of down-gradient groundwater contamination, a report describing the rate and extent of groundwater contamination was prepared in February 1984. An EPA review of the February 1984 report resulted in a request from EPA that IP propose a Corrective Action Program (CAP) to implement a groundwater remediation system to remediate groundwater beneath the Old Cellon, PCP and Creosote Recovery Ponds, Land Treatment Demonstration Unit, and Sludge Pits 1 through 5 (Closed Ponds and Pits Area) and the Contact Cooling Water Pond. MDEQ issued the initial operating permit to cover the operation, closure and post-closure care of these units on March 5, 1987.

To comply with CAP monitoring requirements, twelve new wells were installed at the facility in June 1987. The CAP was approved by EPA on June 7, 1988 and by the Mississippi Department of Natural Resources (MDNR) on June 15, 1988. On November 30, 1988, a comprehensive groundwater monitoring evaluation was performed by MDNR at the facility. Based on this evaluation, the state requested additional contaminant plume definition to the south and west of groundwater monitoring well WC-23.

In April 1988, IP submitted a CAP to MDEQ to implement a groundwater remediation system to remediate groundwater beneath the Closed Ponds and Sludge Pits area and the Contact Cooling Water Pond. The CAP included withdrawal of groundwater from the Citronelle water-bearing zone at the two plumes (PCP, creosote) affected by the presence of wood-preserving constituents, the biological treatment of the withdrawn groundwater in an above-ground reactor, discharge of the treated groundwater to the City of Wiggins Publicly-Owned Treatment Works (POTW) after treatment, and monitoring and evaluation of the CAP effectiveness. The groundwater extraction and remediation system (GWE) began operation in 1989. The GWE system included 9 groundwater extraction wells

(WCP-1 through WCP-9) and 8 recharge wells (WCR-1 through WCR-8). The recharge wells were used to discharge treated groundwater into the shallow aquifer until 1993 after which the treated groundwater was discharged to the POTW. The GWE operated until 2002. The recharge wells were abandoned in June 2005 in accordance with the Well Abandonment/Installation Work Plan dated May 2005, and the pumps and ancillary equipment from the extraction wells were removed at that time. The treatment system was also removed at that time.

The initial operating Permit was renewed on July 9, 1998 and was modified on March 28, 2002 when the on-site GWE was shut down to evaluate monitored natural attenuation (MNA) as the potential long-term site groundwater remedy. An MNA effectiveness study was conducted from 2002 to 2007. In 2007, an in-situ groundwater treatment pilot study using chemical oxidation agents and enhanced bioremediation was initiated to address areas with elevated constituents of concern (hot spots).

The Permit was renewed on May 4, 2010 and included a phased CAP, consisting of a Remediation Optimization and Evaluation (ROE) study, followed by an Active Remediation Phase, with continuation of the permit-required groundwater monitoring program. The ROE study conducted in 2010 recommended In-Situ Chemical Oxidation (ISCO) treatment (i.e., injection). ISCO treatment was performed in 2011 and was followed by post-ISCO treatment monitoring, which indicated decreasing trends for PCP and Naphthalene concentrations. In a letter dated October 2, 2017, MDEQ agreed that the Active Remediation Phase of the CAP had been completed and the permit-required groundwater monitoring program remained in effect (MDEQ 2017). The monitoring of wells installed for the purpose of increased post-remediation monitoring was discontinued at that time as well.

Since groundwater monitoring was initiated at the facility in 1982, 70 groundwater monitoring wells have been installed. Fourteen of these wells have been properly plugged and abandoned. Under the current CAP, 25 wells are monitored (see Section E-5). Copies

of the well boring logs are included as Appendix E-1. Well completion information is presented on Table E-1. Figure E-1 illustrates the monitoring well network.

E-1 Interim Status Monitoring Data [270.14(c)(1)]

In 1981, one up-gradient (WC-1) and two down-gradient wells were installed in the vicinity of the recovery ponds. Two additional down-gradient wells were installed after May 1982. Samples were collected quarterly in wells identified as WC-1 through WC-5. The presence of constituents of concern in the groundwater was indicated at wells WC-2 through WC-5. In mid-1983, IP conducted an expanded investigation to determine the extent of constituents present in the groundwater, and the rate and direction of constituent migration. The expanded investigation included the installation of 10 additional wells (WC-6 through WC-15), various field and laboratory tests and analyses. The results of the 1983 studies (LAW, 1984) confirmed the presence of constituents of concern, and provided a preliminary assessment of the rate of movement and extent of contamination in the groundwater. Constituents of concern were present in the immediate vicinity of the recovery ponds and sludge pits SL-2 through SL-5. At the time of the 1983 study, the Contact Cooling Water Pond was not considered to be a part of the waste management facility; therefore, only minimal investigation of the pond was conducted and no contamination was detected. Groundwater data collected during the interim status period is summarized in Appendix E-2.

E-2 General Hydrogeologic Information [270.14(c)(2)]

E-2a Regional Geology

The Wiggins facility is located in the Longleaf Pine Hills division of the East Gulf Coastal Plain physiographic province, which extends from southwestern Georgia and northern Florida to the Mississippi River Valley. It is characterized by gently sloping, slightly dissected land surfaces that are interrupted by occasional subdued escarpments or cuestas that parallel the coastline. These features resulted from deposition and erosion of coastal

terraces and deltas during the numerous advances and retreats of the Gulf of Mexico shoreline.

Soils in the region are generally light-colored sandy loams. These soils are acidic because of insufficient carbonates and/or carbonate leaching. The formations of interest near the Wiggins facility are the late Pliocene- or early Pleistocene-age Citronelle Formation and the Miocene-age Pascagoula Formation. The Citronelle Formation is generally characterized by silty, fine-to-gravelly sands. The underlying Pascagoula Formation is generally characterized by stiff to hard sandy clay with thin coarser grained layers in the upper portions of the formation that grades to silty sands, sandy silts, and sand with depth. Sand and gravels of the terrace deposits and recent alluvium are also present in the vicinity of the Wiggins facility (Premier 2003).

E-2b Local Geology

The Citronelle and Pascagoula Formations have been encountered beneath the facility during site investigations and the formation characteristics observed were consistent with the regional geological descriptions. The shallower Citronelle Formation consists primarily of silty fine-to-gravelly sands and silty clay with varying amounts of sand. The Pascagoula Formation was encountered at depths ranging from approximately 94 to 127 ft below ground surface (bgs) and consists of stiff to very hard sandy clayey silt to silty clay with occasional thin gravel, sand, or silty sand layers in the upper portions of the formation. The top of the Pascagoula Formation serves as an aquitard for the site. Silty sands, sandy silts, and sands were present at greater depths. The Pascagoula Formation was encountered in each boring advanced to a depth of greater than 90 ft bgs and appears to be laterally extensive beneath the facility (Premier 2003).

E-2c Hydrogeology

The Citronelle Formation is the uppermost water-bearing zone beneath the Wiggins facility and occurs under unconfined conditions. The groundwater flow direction in the Citronelle Formation is generally toward the south, based on potentiometric maps constructed using

the network of existing groundwater wells at the facility (Figure E-2). The hydraulic gradient averages approximately 0.005 to 0.006 feet per foot (ft/ft). The potentiometric surface of this formation has been interpreted as intersecting the land surface near Red Creek, in an unnamed tributary to Red Creek south of the Wiggins facility, and in Church House Branch hydraulically up-gradient of the facility. Various hydraulic conductivity values have been reported for the Citronelle water-bearing zone beneath the Wiggins facility resulting in calculated groundwater velocity values ranging from 0.009 to 0.588 feet per day (ft/day) (Premier 2003). Aquifer characteristics beneath the Wiggins facility are summarized in the following table.

Aquifer Characteristics

	Citronelle Formation Silty Sand "Member"	Pascagoula Formation Sandy Silt "Member"
Hydraulic conductivity	3.8×10^{-3}–1.3×10^{-4} cm/sec[a] 8.29×10^{-3} cm/sec[b]	4.7×10^{-9} cm/sec[a]
Groundwater velocity	0.009–0.588 ft/day[c]	
Hydraulic gradient	0.005[d]	
Measured porosity	38 percent[a]	40 percent[a]
Effective porosity (specific yield)	20 percent[a,b]	2 percent[a]
Vertical leakage rate		5.3×10^{-6} ft/day[a]

[a] Bath and Wampler (1984, as cited by Hopper 1988).

[b] URS (1999).

[c] Calculated values based on reported hydraulic conductivity values.

[d] Calculated value based on data presented in URS Greiner Woodward Clyde semiannual groundwater monitoring report second and third quarters 1998.

Recharge of the Citronelle water-bearing zone occurs from lateral inflow from adjoining portions of the formation and through direct infiltration of precipitation. On-site recharge is probably greatest in areas where sandy soils are present at the surface, which constitutes the majority of the ground surface at the facility.

Underlying the Citronelle Formation at the Wiggins facility is the Pascagoula Formation, whose uppermost member is characterized as a clayey silt that has been observed and

interpreted to be 13 to 67.5 feet or greater in thickness and is thought to represent a relatively homogeneous, laterally continuous aquitard. This clayey silt member of the Pascagoula Formation consists of blue-green clay, silt, and occasionally sand. The continuity of this aquitard has been demonstrated by several relatively deep borings (>224 ft bgs) at the facility. Of these, WP-1 through WP-3 and WP-4P were completed as monitoring wells in the water-bearing sandy silt member of the Pascagoula Formation underlying the clayey silt member. The groundwater flow direction in the Pascagoula Formation is generally to the south as shown on Figure E-4. Observed differences in water quality and piezometric heads between the Citronelle and the Pascagoula water-bearing zones support the observation that the clayey silt unit is an effective hydraulic barrier between these formations (Premier 2003).

The Pascagoula Formation is grouped together with the Catahoula, Hattiesburg, and Graham Ferry Formations into a single aquifer system (the Miocene Aquifer System) because the similar lithologies of these formations make it difficult to distinguish between them in the subsurface. The Graham Ferry Formation has been interpreted as being absent beneath the Wiggins facility. The Miocene Aquifer System consists of numerous water-bearing sand and gravel zones that are separated by clay and silt layers. Sand beds range from a few feet to several hundred feet thick and are generally lenticular in shape (Premier 2003).

The potentiometric head of the Miocene Aquifer System generally increases with depth, suggesting that the clay beds are effective at impeding flow between the sands. Results of aquifer tests in Stone County indicate that the mean transmissivity of these units is 11,000 square feet per day (ft^2/day) and varies between 3,400 and 48,000 ft^2/day. The Miocene Aquifer System generally outcrops north (up-gradient) of the Wiggins facility. It is recharged both by precipitation falling on its outcrop area and by interaquifer leakage (Premier 2003).

E-3 Additional Topographic Map Requirements [270.14(c)(2), (3), (4)(i)]

The topographic map requirements of this section have been addressed in Section B-2.

E-4 Contaminant Plume Description [270.14(c)(2), (4), (7)(ii)]

The existing RCRA permit (MDEQ 2010) identifies the constituents of concern and the groundwater protection standards (GWPS) for those constituents. The constituents of concern included semi-volatile organic compounds (SVOCs) associated with wood treating operations. The GWPS constituents and GWPS limits are presented on Table E-2.

Groundwater at the facility has been affected by PCP and creosote constituents. This groundwater contamination has been attributed to the closed Old Cellon, Creosote and PCP Recovery Ponds. Affected groundwater is limited to the Citronelle water bearing zone in the northern portion of the facility within the facility property boundaries.

The GWE system operated at the IP property from 1989 to April 9, 2002 when the system was shut down for purposes of conducting a MNA demonstration. As reported to MDEQ and EPA in a document entitled *MNA Effectiveness Report* (Premier 2003), the results of the MNA study indicated that the contaminant plumes remained stable from May 2002 to November 2002 without the operation of the GWE. In addition, the report presented clear evidence that intrinsic biodegradation of the PCP and naphthalene plumes was occurring.

As demonstrated in the *MNA Effectiveness and Plume Stability Update Report* (IP 2004) and in subsequent progress reports, groundwater sampling data and plume stability analyses support MNA as an effective groundwater corrective action. The plume stability analysis monitors plume mass, average concentration, and center of mass over time, for PCP and naphthalene. MNA indicator parameter results are provided in Appendix E-3. Concentrations of constituents detected in groundwater during the Fourth Quarter of 2018 are shown on Figure E-3.

During the MNA evaluation period, elevated concentrations of constituents of concern were detected in groundwater monitoring wells WC-5, WC-23 and WC-40. These locations were designated as "hot-spot" areas requiring attention. In 2007, an in-situ groundwater corrective action pilot study program was initiated to address these "hot spots", as needed.

The ROE Phase of the current CAP was initiated within 90 days of Permit issuance in 2010, and included the following activities:

- The ROE Report specified in Section E-8c(1) of the 2010 RCRA Permit (MDEQ 2010) included active ISCO remediation recommendations and was submitted on April 22, 2011. Functional completion thresholds for the Groundwater CAP were provided to MDEQ on September 6, 2011 in a response to comments letter. MDEQ approval to implement the recommended ISCO activities was received on September 27, 2011.

- ISCO treatment was performed in November and December 2011 in the areas of WC-19/33, WC-22, WC-31, WC-40, and WCP-1, and groundwater monitoring to assess the effectiveness of this treatment was conducted from 2012 through 2016.

The overall decreasing trends for PCP and naphthalene concentrations since the pilot study injections in 2007 and the Active Remediation Phase from 2011 to 2016 indicated that the ISCO treatment program successfully met the objectives of reducing concentrations of site-specific constituents in groundwater and controlling migration of constituents released to groundwater from the closed regulated units. In a letter dated October 2, 2017, MDEQ agreed that the Active Remediation Phase was complete and the permit groundwater monitoring program remained in effect.

E-5 General Monitoring Program Requirements [270.14(c)(5)]

The groundwater monitoring program associated with the existing permit (MDEQ 2010) will be continued with two exceptions. Monitoring well WC-19 has been dry during the past several monitoring events and will be replaced with WC-33. Monitoring well WC-33 is already in the existing monitoring well network and is appropriate for assessing GWPS compliance and CAP effectiveness. Monitoring wells WC-52i and WC-52s were added to

the groundwater monitoring program in 2017 during and after completion of the post-ISCO injection monitoring; however, data from these wells is no longer needed for assessing GWPS compliance and CAP effectiveness. Separate justifications for these two changes were provided to MDEQ in a letter dated September 16, 2019.

E-5a Description of Wells [264.97 (a), (b) &(c)]

The CAP will include routine monitoring of 22 monitoring wells described as follows:

- Background well WC-13;
- Compliance monitoring [point of compliance (POC)] wells: WC-22, WC-25, WC-28, WC-29, WC-30, WC-31, WC-33, WC-34, and WC-35;
- Effectiveness monitoring wells: WC-5, WC-14, WC-33 (also POC well), WC-23, WC-24, and WC-40;
- Boundary control wells: WC-8, WC-11, WC-26, WC-39, WC-41, and WC-44; and
- Pascagoula monitoring well WP-3.

The locations of the wells are shown on Figure E-1 and construction information is presented on Table E-1 and on the boring logs in Appendix E-1.

E-5b Description of Sampling/Analysis Procedures [264.97(d), (e) &(f)]

Appendix E-4 contains the Groundwater Monitoring Plan/Sampling and Analysis Plan (GMP/SAP) that will be used to comply with the requirements of this section.

E-5c Procedures for Establishing Background Quality [264.97(a)(1) & (g)]

Both the on-going corrective action effectiveness monitoring of groundwater quality and the future compliance monitoring of groundwater quality require comparison with GWPS. Background quality will be established by annual collection of groundwater quality data from up-gradient well WC-13. The continued monitoring of the up-gradient well will allow

the background data set to expand, raising the level of confidence of the statistical procedures described in 40 CFR 264.97(h) and (i).

E-5d Statistical Procedures [264.97(h) & (i)]

Statistical procedures to be used to determine compliance with GWPS, both during corrective action monitoring and compliance monitoring, will be as described in 40 CFR 264.97(h) and (i). For comparing groundwater concentrations in compliance wells with numerical concentration limits (i.e., GWPS), a minimum of four sample data points is required. Additional samples will be obtained as needed after compliance with GWPS is first indicated to provide the data necessary to give a reliable indication that GWPS are not exceeded for the three-year period in accordance with the appropriate 40 CFR 264.97 statistical method.

In cases where the GWPS is background, a sufficient amount of data will be obtained for appropriate statistical comparisons in accordance with in 40 CFR 264.97(h) and (i).

E-6 Description of Detection Monitoring Program for Facilities not Detecting the Presence of Hazardous Constituents [270.14(c)(6)]

This section does not apply to the Wiggins facility. A corrective action monitoring program has been implemented to assess the effectiveness of the CAP.

E-7 Compliance Monitoring Program for Facilities Which Have Detected Presence of Hazardous Constituents [270.14(c)(7)]

Groundwater monitoring previously conducted at the site indicates the presence of hazardous constituents in groundwater above the established GWPS concentrations. Therefore, the Wiggins facility has established a corrective action program per 40 CFR 270.14(c)(8) in lieu of a compliance monitoring program under 40 CFR 270.14(c)(7).

E-8 Corrective Action Program [270.14(c)(8)]

The Corrective Action Program (CAP) will consist of monitored natural attenuation (MNA) with long-term remediation contingencies.

E-8a Characterization of Contamination [270.14(c)(8)(i)]

Characterization of the groundwater contamination at the Wiggins facility is described in Section E-4. The historical groundwater analytical data collected for the Wiggins facility are summarized in Appendix E-2.

E-8b Concentration Limits [270.14(c)(8)(ii) & 264.100(a)]

Contaminant concentration limits established for the site-specific GWPS constituents are shown on Table E-2.

E-8c Corrective Action Plan [270.14(c)(8)(iii) & 264.100]

The primary objectives of the proposed Corrective Action Plan are to: 1) reduce concentrations of site-specific constituents in groundwater, and 2) control migration of constituents released to groundwater from the closed units. To meet these objectives, the corrective action program is comprised of the following major components:

E-8c(1) Monitored Natural Attenuation

Active-phase corrective actions have been completed and natural attenuation processes at the site have been demonstrated through groundwater monitoring results and plume stability analyses. The purpose of the MNA monitoring program is to track the natural attenuation occurring at the Wiggins facility and its effectiveness at reducing migration of the contaminant plume, reducing the contaminant concentrations within the plume, and reducing the overall contaminant mass within the plume. The MNA monitoring program will continue, using the existing groundwater monitoring system, as required in the permit, and may be supplemented with periodic analysis of certain MNA parameters to track the

progress of natural attenuation. The monitoring well sampling network is provided on Table 2 of the GMP/SAP (Appendix E-4).

E-8c(2) Long-Term Remediation Contingency

Contingency measures are an integral component of groundwater remediation programs and allow for the incorporation of new information in the event that changing site conditions result in variable plume behavior over time. Contingency measures for the Wiggins facility may be triggered via one of the two following conditions.

1. New or increased source effects – This condition would be triggered in the event that a new or increasing source results in an increasing trend in concentration in a POC or boundary control monitoring well.

2. Advancing plume – This condition would be triggered in the event that sampling results for any boundary control monitoring well indicate the detection of any GWPS constituent above its respective GWPS.

Contingency measures will address both scenarios above by evaluating GWPS concentration trends at the conclusion of each groundwater monitoring event. Trend analyses will be conducted in accordance with Section 6.1.4.3 (Decision Rule for Identifying Significant Trends) of the document titled *Methods for Evaluating the Attainment of Clean-up Standards: Volume II: Ground Water* by USEPA dated July 1992. The decision rule for identifying significant trends, simply stated, is the following:

- If the calculated confidence interval of the regression line slope contains the value zero (i.e., indicating the slope may be positive or negative), there is insufficient evidence (at the 95% confidence level) to conclude that there is a trend; and

- If the confidence interval of the regression line slope includes only negative (i.e., decreasing slope) or only positive (i.e., increasing slope) values, it can be concluded that there is a significant decreasing or increasing trend, respectively.

If contingency thresholds are triggered, responses are described in the following sections.

E-8c(2)a Phase I Contingency Measures for New Source Effects

Phase I contingency measures will be triggered when any POC well or boundary control well exhibits a statistically significant increasing trend over the previous four sampling events. It is noted that any statistical analysis should include at least four data points.

Phase I contingency measures for any well exhibiting an increasing trend will include increased monitoring frequency to quarterly for two years (8 total quarterly events). If, after 2 years of contingency monitoring, an increasing trend is still evident, then Phase II contingency measures will be implemented. If, after 2 years of contingency monitoring, an increasing trend is not evident, then normal monitoring will resume.

E-8c(2)b Phase I Contingency Measures for Advancing Plume

To evaluate an advancing plume, down-gradient wells currently exhibiting non-detect concentrations for all GWPS constituents are designated as boundary control wells. Based on current sampling data, WC-8, WC-11, WC-26, WC-39, WC-41 and WC-44 are designated as the boundary control wells. Phase I contingency measures will be triggered when sampling results indicate a concentration of any GWPS constituent above its respective GWPS in any of these wells.

Phase I measures for a boundary control well exceeding any GWPS will include increased monitoring frequency of that well to quarterly for one year (4 total quarterly events). If, after one year of contingency monitoring, an increasing trend is evident, or if the concentration is still above the GWPS, then Phase II contingency measures will be implemented. If, after one year (four quarters) of contingency monitoring, an increasing trend is not evident, and the concentration is below the GWPS, then normal monitoring will resume.

E-8c(2)c Phase II Contingency Measures

If it is determined that additional contingency measures are needed based on the criteria set forth above, IP will prepare and submit a Contingency Measures Plan with a summary of alternatives for further actions to MDEQ within 90 days of such determination. Further actions to be considered will be based on the distribution of any increasing GWPS constituent concentrations, and if increasing GWPS constituent concentrations are occurring, the relative magnitude, and rate of such increasing GWPS constituent concentrations. Phase II contingency measures will likely include one or more of, but are not limited to, the following options:

- Increased or modified groundwater monitoring potentially including an increased monitoring frequency and/or
- Additional groundwater remediation measures to be determined.

E-8d Groundwater Monitoring Program [270.14(c)(8) & 264.100(d)]

Groundwater monitoring will be performed in accordance with 40 CFR 270.14(c) and 264.100. The effectiveness of the groundwater corrective action program in place at the site will continue to be monitored by:

- Obtaining groundwater elevation measurements and generating groundwater elevation contour maps to demonstrate hydraulic control; and
- Sampling and analyses of groundwater at select wells to monitor groundwater quality within and at the leading edge of the contaminant plume. The current GMP/SAP is included in Appendix E-4.

Historical and current analytical data will continue to be used to evaluate the effectiveness of the CAP. MNA samples may be collected periodically and if so, will be documented in the Annual Monitoring reports. Table 2 of the SAP (Appendix E-4) presents the groundwater sampling network and frequency of sampling under this corrective action program.

E-8d(1) Description of Groundwater Monitoring System

The groundwater CAP will include 22 wells to assess the concentrations of GWPS constituents. The 22 CAP wells include one up-gradient well, eight POC wells, five effectiveness monitoring wells, one well which serves as both a POC well and an effectiveness monitoring well, six boundary control wells, and one Pascagoula well. The existing POC wells include the following: WC-22, WC-25, WC-28, WC-29, WC-30, WC-31, WC-33, WC-34, and WC-35. The locations of these wells are shown on Figure E-1. The well construction details are summarized on Table E-1 and presented in Appendix E-1. For further description of the well system see Section E-5a.

E-8d(2) Description of Sampling and Analysis Procedures

The corrective action effectiveness monitoring will include the collection of groundwater samples from the 22 monitoring wells identified on Table E-3. The groundwater samples obtained from these wells will be analyzed for the GWPS constituents listed on Table E-2. In addition, the CAP monitoring program includes the sampling of one POC monitoring well annually for Appendix IX constituents using appropriate EPA Methods.

Groundwater samples collected from select monitoring wells may be analyzed periodically for MNA parameters, which may include alkalinity, chloride, nitrate, sulfate, sulfide, total organic carbon (TOC), and dissolved gases (ethane, ethene and methane). The sampling procedures and laboratory analytical methods to be used are provided in the GMP/SAP included as Appendix E-4.

Pursuant to 40 CFR 264.99(e), the direction and rate of groundwater flow in the uppermost aquifer will be determined using the groundwater elevation and site-specific hydraulic conductivity data. A summary of the procedures for determining the groundwater flow direction and flow rate will be included in the Annual Monitoring Reports.

E-8d(3) Monitoring Data and Statistical Analysis Procedures

Statistical analysis procedures used to evaluate the corrective action water-quality monitoring data relative to attainment of groundwater protection standards (and subsequent termination of active remedial measures) are described in Section E-5.

E-8d(4) Reporting Requirements

IP will submit to MDEQ a written Annual Monitoring Report in accordance with 40 CFR 264.100(g). The Annual Monitoring Report will discuss the groundwater monitoring results and describe the effectiveness of the corrective action program. These reports will be submitted by March 15th of each year until the corrective action program has been completed.

F. PROCEDURES TO PREVENT HAZARDS [40 CFR 270.14(b)(4)]

The regulated units on the IP property are closed; therefore, this section is not applicable.

G. CONTINGENCY PLAN [270.14(b)(7)]

The regulated units on the IP property are closed and currently under post-closure care. In accordance with 40 CFR 270.28 (Part B information requirements for post-closure permits), the requirements of 40 CFR 270.14(b)(7) do not apply.

H. PERSONNEL TRAINING [270.14(b)(12)]

The regulated units on the IP property are closed and currently under post-closure care. In accordance with 40 CFR 270.28 (Part B information requirements for post-closure permits), the requirements of 40 CFR 270.14(b)(12) do not apply.

I. CLOSURE PLANS, POST-CLOSURE PLANS, AND FINANCIAL REQUIREMENTS

I-1 Closure Plans [270.14(b)(13) & (15-18)]

The certification of closure for the Old Cellon, PCP and Creosote Recovery Ponds, Land Treatment Demonstration Unit and Sludge Pits 1 through 5 (Closed Ponds and Sludge Pits Area) and the Contact Cooling Water Pond, dated October 31, 1990, was submitted on December 5, 1990 and is provided as Appendix I-1.

I-2 Post-Closure Plan [270.14(b)(13), 264.118, & 264.228(b)]

The Post-Closure Care Plan is submitted in accordance with the applicable requirements of 40 CFR 270 and 264, identifying and describing the on-going monitoring and maintenance that will occur throughout the post-closure care period for the IP portion of the Wiggins Treated Wood Products Facility. IP will maintain a copy of the approved Post-Closure Care Plan and all revisions to the Plan on-site until the certification of post-closure activities has been submitted and accepted by the MDEQ. The Post Closure Care Plan is provided in Appendix I-2.

I-3 Notices Required for Disposal Facilities

I-3a Certification of Closure [264.115 & 264.280(b)]

The certification of closure for the Old Cellon, PCP and Creosote Recovery Ponds, Land Treatment Demonstration Unit and Sludge Pits 1 through 5 (Closed Ponds and Sludge Pits Area) and the Contact Cooling Water Pond, dated October 31, 1990, was submitted on December 5, 1990 and is provided as Appendix I-1.

I-3b Survey Plat [264.116]

In conjunction with the Closure Certification, IP has submitted to the local zoning authority and to the Director of the MDEQ, a survey plat indicating the location and dimensions of the Closed Units (Appendix I-3). This plat was prepared and certified by a professional land surveyor. The plat was filed with the local zoning authority and contained a note,

prominently displayed, which states the owner's obligation to restrict disturbance of the unit, as specified in 40 CFR 264.116.

I-3c Notice to Local Land Authority [264.119]

IP also submitted to the local zoning authority and to the MDEQ a record of the type, location, and quantity of hazardous waste disposed in the facility. This record was based on past production records and tests conducted on facility wastes and on the closure survey. A copy of the Closure Certification, dated October 31, 1990, is included as Appendix I-1.

I-3d Post-Closure Certification [264.120]

The post-closure care certification will be submitted pursuant to 40 CFR 264.120 via registered mail to the MDEQ Director within 60 days after completion of the post-closure care period in accordance with the approved post-closure plan. This certification will be signed by both IP and an independent registered Professional Engineer. Documentation supporting the engineer's certification will be available to MDEQ upon request and will be maintained by IP a minimum of 3 years after the end of the post-closure care period.

I-3e Notice in Deed to Property [270.14(b)(14) & 264.119]

A notice in deed was filed for the closed Old Cellon, PCP and Creosote Recovery Ponds, Land Treatment Demonstration Unit and Sludge Pits 1 through 5 (Closed Ponds and Sludge Pits Area) and the Contact Cooling Water Pond on February 28, 1991, as required by 40 CFR 264.119(b)(1). A copy of this notice is included, herein, as Appendix I-3.

I-4 Closure Cost Estimate [270.14(b)(15)]

The regulated units are closed; therefore, this section does not apply.

I-5 Financial Assurance Mechanism for Closure [270.14(b)(15)]

The regulated units are closed; therefore, this section does not apply.

I-6 Post-Closure Cost Estimate [270.14(b)(16) & 264.144]

The updated post-closure cost information is submitted in accordance with the requirements of 40 CFR 264.144. An estimated $61,639 per year (cost estimate in 2019 dollars) will be needed for post-closure monitoring, inspections and maintenance procedures over the 30-year post-closure care period. The updated post-closure costs are presented by activity in Table I-1.

This post-closure cost estimate will be kept on file by IP. The cost estimate will be adjusted for inflation annually using an inflation factor derived from the annual Implicit Price Deflator for the Gross National Product within 30 days after the close of IP's fiscal year in accordance with 40 CFR 264.144(b). Whenever a change in the post-closure care plan affects the cost of post-closure, the cost estimate will be adjusted within 30 days after the revision to the post-closure plan in accordance with 40 CFR 264.144(c).

I-7 Financial Assurance Mechanism for Post-Closure [270.14(b)(16) & 264.145]

Documentation of financial assurance for post-closure care of the closed Old Cellon, PCP and Creosote Recovery Ponds, Land Treatment Demonstration Unit and Sludge Pits 1 through 5 (Closed Ponds and Pits Area), and Contact Water Cooling Pond was submitted to the MDEQ under separate cover on March 29, 2019. The financial assurance letter is included as Appendix I-4 in this Part B permit application. The financial assurance will be revised as needed and submitted annually to provide sufficient funds to cover the ongoing cost of post-closure care activities.

I-8 Liability Requirements [270.14(b)(17)]

The regulated units are closed and currently under post-closure care. In accordance with 40 CFR 270.28 (Part B information requirements for post-closure permits), the requirements of 40 CFR 270.14(b)(17) do not apply.

I-9 State Financial Mechanism [270.14(b)(18)]

The state financial mechanism is not applicable to post-closure care at the IP property in Wiggins, MS.

J. OTHER FEDERAL LAWS

This section regarding 40 CFR 270.14(b)(20) does not apply.

K. CERTIFICATION [270.11]

I certify under penalty of law that this document and all attachments were prepared under my direction or supervision according to a system designed to assure that qualified personnel properly gather and evaluate the information submitted. Based on my inquiry of the person or persons who manage the system, or those persons directly responsible for gathering the information, the information submitted is, to the best of my knowledge and belief, true, accurate, and complete. I am aware that there are significant penalties for submitting false information, including the possibility of fine and imprisonment for knowing violations.

By: Emily W. Lee
Emily W. Lee

Title: Remediation Project Manager
International Paper

Date: 10/29/2019

L. INFORMATION REQUIREMENTS FOR WASTE MANAGEMENT UNITS [270.14(d)]

Solid waste management units not specifically covered by the RCRA Part B Permit are being addressed under the 1993 EPA HSWA permit for the Wiggins facility. Therefore, this section does not apply.

M. CLOSURE EQUIVALENCY DETERMINATION [270.1(C)]

The regulated units on the IP property are closed; therefore, this section does not apply.

N. REFERENCES

IP, 2004. MNA Effectiveness and Plume Stability Update Report, International Paper Treated Wood Products Plant Wiggins, Mississippi. Premier Environmental Services, Inc., September 2004, Seattle, WA.

LAW, 1984. Geohydrologic Impact Assessment of the Hazardous Waste Management Facility. Prepared for International Paper Company. Law Engineering and Testing Company.

MDEQ, 2010. State of Mississippi Hazardous Waste Management Permit No. HW-980-600-084, Effective May 4, 2010. State of Mississippi Department of Environmental Quality, Jackson, MS.

MDEQ, 2017. Correspondence Regarding International Paper, Wiggins Treated Wood Products Facility, dated October 2, 2017. State of Mississippi Department of Environmental Quality, Jackson, MS.

Premier, 2003. MNA Effectiveness Report, International Paper Treated Wood Products Plant, Wiggins, MS. Premier Environmental Services, Inc. May 2003.

Wiedemeier, T. H., J. T. Wilson, D. H. Kampbell, R. N. Miller and J. E. Hansen, 1995. Technical Protocol for Implementing Intrinsic Remediation with Long-Term Monitoring for Natural Attenuation of Fuel Contamination Dissolved in Groundwater. U.S. Air Force Center for Environmental Excellence (AFCEE).

Wiedemeier, et al., 1999. Natural Attenuation of Fuels and Chlorinated Solvents in the Subsurface, Wiley & Sons, 1999.

TABLES

Table B-1. Status of Solid Waste Management Units (SWMUs) and Areas of Concern (AOCs)
International Paper - Wiggins, Mississippi

SWMU		EPA RCRA/HSWA Status
1	Land Treatment Demonstration Unit	Post-Closure Care / MDEQ Permit
2	Sludge Pit #1	Post-Closure Care / EPA HSWA Permit
3	Sludge Pit #2	Post-Closure Care / EPA HSWA Permit
4	Sludge Pit #3	Post-Closure Care / EPA HSWA Permit
5	Sludge Pit #4	Post-Closure Care / EPA HSWA Permit
6	Sludge Pit #5	Post-Closure Care / EPA HSWA Permit
7	Contact Cooling Water Pond	Post-Closure Care / MDEQ Permit
8	Creosote Recovery Pond	Post-Closure Care / MDEQ Permit
9	PCP Recovery Pond	Post-Closure Care / MDEQ Permit
10	Cellon Recovery Pond	Post-Closure Care / MDEQ Permit
13	Waste Oil Storage Area	NFA
14	South Spent Carbon Storage Area	NFA
15	North Spent Carbon Storage Area	NFA
16	Vehicle Wash Pad	NFA; ERA
17	Old Maintenance Shop	NFA; ERA
18	New Maintenance Shop	NFA; ERA
19	Filling Station	NFA; ERA
20	Peeler Area	NFA; ERA
	Treatment Area No. 1	
21	PCP & CCA Treatment Cylinders	NFA; CMS required when facility closes
21A	Large PCP Cylinder	NFA; CMS required when facility closes
21B	CCA Cylinder	NFA; CMS required when facility closes
21C	CCA Overflow Pit	NFA; CMS required when facility closes
21D	Large PCP Overflow Pit	NFA; CMS required when facility closes
22	Large PCP Drip Track	NFA; CMS required when facility closes
23	CCA Drip Track	NFA; CMS required when facility closes
24	Large PCP Tanks	NFA; CMS required when facility closes
24A	Recovery Tank #1	NFA; CMS required when facility closes
24B	Recovery Tank #2	NFA; CMS required when facility closes
24C	Recovery Tank #3	NFA; CMS required when facility closes
25	CCA Tanks	NFA; CMS required when facility closes
25A	Overflow Tank	NFA; CMS required when facility closes
25B	CCA Concentrate Tank	NFA; CMS required when facility closes
25C	CCA Effluent Tank	NFA; CMS required when facility closes
25D	CCA Work Tank #1	NFA; CMS required when facility closes
25E	CCA Work Tank #2	NFA; CMS required when facility closes
38	PCP Spill	NFA; CMS required when facility closes
39	Sump	NFA; CMS required when facility closes
	Treatment Area No. 2	
26	Small PCP and Creosote Cylinder and Pit	NFA; CMS required when facility closes
26A	Small PCP Cylinder	NFA; CMS required when facility closes
26B	Former Creosote Cylinder	NFA; CMS required when facility closes
26C	Small PCP Collection Pit	NFA; CMS required when facility closes
27	Small PCP Drip Track	NFA; CMS required when facility closes
28	Small PCP Tanks	NFA; CMS required when facility closes
28A	Oil Recovery Tank	NFA; CMS required when facility closes
28B	Work Tank	NFA; CMS required when facility closes
29	Wastewater Treatment Facilities (WWTF)	NFA; CMS required when facility closes
29A	Spent Carbon Towers	NFA; CMS required when facility closes

Table B-1. Status of Solid Waste Management Units (SWMUs) and Areas of Concern (AOCs)
International Paper - Wiggins, Mississippi

SWMU		EPA RCRA/HSWA Status
29B	Spent Carbon SAA	NFA; CMS required when facility closes
29C	Floc Sludge Tank	NFA; CMS required when facility closes
29D	PCP Sludge Tank	NFA; CMS required when facility closes
29E	Test Sandbed Filter	NFA; CMS required when facility closes
29F	Drum accumulation Area	NFA; CMS required when facility closes
29G	Floc Tanks	NFA; CMS required when facility closes
32	Carbon Concrete Ditch	NFA; CMS required when facility closes
33	Boiler Blowdown/Process Skimmer	NFA; CMS required when facility closes
30	Groundwater Treatment System	NFA
30A	Pumping Wells	NFA
30B	Recharge Wells	NFA
30C	Groundwater Collection Basin	NFA
30D	Aeration Basin	NFA
30E	Aeration Basin	NFA
30F	Clarifier	NFA
30G	Discharge Tank	NFA
31	Storm Water Containment Basin	NFA
34	Cylinder Sludge Drum Storage	NFA
35	Dumpsters	NFA
36	Surge Tanks	NFA
37	Drainage Ditches	CMS submitted; NFA pending EPA acceptance
AOC		
A	Treated Wood Storage Area	NFA
B	Church House Branch	CMS submitted; NFA pending EPA acceptance

Notes: CMS - Corrective Measure Study submitted to EPA; decision from EPA is pending
ERA - Early Removal Action; soil excavation, removal, confirmatory sampling completed
NFA - No Further Action required under RCRA/HSWA process
Treatment Area No. 1 = SWMUs 21 thru 25, 38 and 39
Treatment Area No. 2 = SWMUs 26 thru 29, 32 and 33

Table E-1. Monitoring Well Completion Data

Well	Coordinates		Well Installation		Elevation[1]		Screen Top		Screen Bottom		Screen Length
Number	East	North	By	Date	Ground	TOC[2]	Depth	Elevation	Depth	Elevation	(feet)
MONITORING WELLS											
WC-01[7]	N/A	N/A	HET[3]	Sep-81	225.2	227.5	42	183.2	52	173.2	10
WC-02[7]	N/A	N/A	LAW[4]	Jul-82	N/A	N/A	53	N/A	68	N/A	15
WC-03[7]	N/A	N/A	LAW	Jul-82	N/A	N/A	35	N/A	50	N/A	15
WC-03A[7]	N/A	N/A	JLGA[5]	Aug-84	225.92	227.12	89	136.92	109	116.92	20
WC-04[7]	N/A	N/A	LAW	Jun-82	N/A	N/A	36	N/A	50.35	N/A	14.35
WC-05	51798.58	9782.7	HET	Sep-81	204.71	204.73	15	187.9	25	177.9	10
WC-06	N/A	N/A	LAW	May-83	225.31	226.63	28.1	197.21	47.3	178.01	19.2
WC-07[7]	51871	9216	LAW	May-83	239.1	241.2	41	198.1	60.2	178.9	19.2
WC-07A[7]	N/A	N/A	JLGA	Aug-84	238.93	242.1	107	131.93	127	111.93	20
WC-08	51919.91	9570.82	LAW	May-83	223.52	224.86	28.2	195.5	47	176.7	18.8
WC-08A	N/A	N/A	JLGA	Aug-84	223.24	224.43	89	134.24	109	114.24	20
WC-09[7]	N/A	N/A	LAW	May-83	206.35	208.52	9.3	197.05	28.5	177.85	19.2
WC-09P	52021	9754	JLGA	Dec-85	206.1	208.13	83	123.1	93	113.1	10
WC-10	N/A	N/A	LAW	May-83	202.04	204	6.2	195.84	25.4	176.64	19.2
WC-11	51894.09	9820.14	LAW	May-83	201.18	202.58	6.2	195	25	176.2	18.8
WC-12[7]	N/A	N/A	LAW	May-83	197.73	199.37	5.6	192.13	24.8	172.93	19.2
WC-13	50577.54	9593.83	LAW	Apr-83	239.39	241.17	41	198.5	60.2	179.3	19.2
WC-14	51690.28	9316.19	LAW	Aug-83	236.04	238.04	40.9	195.2	60.3	175.8	19.4
WC-15[7]	N/A	N/A	LAW	Aug-83	220	221.6	30.4	189.6	49.8	170.2	19.4
WC-16	N/A	N/A	JLGA	Aug-84	232.93	234.4	45	187.93	65	167.93	20
WC-17	N/A	N/A	JLGA	Jul-84	238.99	239.68	39	199.99	59	179.99	20
WC-18	N/A	N/A	JLGA	Jul-84	243.5	245.24	46	197.5	56	187.5	10
WC-19	50715.63	9290.66	JLGA	Jul-84	244.51	247.27	55	189.5	65	179.5	10
WC-20	N/A	N/A	JLGA	Jul-84	238.96	240.19	39	199.96	59	179.96	20
WC-21[7]	51734	9044	JLGA	Jun-87	240.8	243.3	49.2	191.7	69.3	171.6	20.1
WC-22	51236.24	9373.88	JLGA	Dec-85	243.13	244.68	48.9	194.4	63.9	179.4	15
WC-23	51247.08	9181.39	JLGA	Dec-85	246.33	248.1	48.7	197.7	63.7	182.7	15
WC-24	51349.14	9025.66	JLGA	Dec-85	247.08	249.64	50	197	65	182	15
WC-25	51584.65	9031.57	JLGA	Dec-85	242.85	245.75	49.7	193.1	64.7	178.1	15
WC-26	50741	9019	JLGA	Dec-85	245.9	247.8	48.9	197	63.9	182	15
WC-27P[7]	52043	9695	JLGA	Dec-85	205.2	207.52	81.75	123.45	91.75	113.45	10
WC-28	51884.38	9018.1	JLGA	Jun-87	236.23	238.22	50.9	185.6	70.9	165.6	20
WC-29	51811.17	9105.67	JLGA	Jun-87	240.95	241.59	46.3	192.7	66.3	172.7	20
WC-30	51759.47	9172.77	JLGA	Jun-87	242.02	243.27	42.8	198.1	62.8	178.1	20

Table E-1. Monitoring Well Completion Data

Well	Coordinates		Well Installation		Elevation[1]		Screen Top		Screen Bottom		Screen Length
Number	East	North	By	Date	Ground	TOC[2]	Depth	Elevation	Depth	Elevation	(feet)
WC-31	51445.5	9403.94	JLGA	Jun-87	236.08	237.7	35.7	200.7	55.8	180.6	20.1
WC-32[7]	51284	9396	JLGA	Jun-89	239.6	241.53	44.4	195.2	64.4	175.2	20
WC-33	50712.96	9342.4	JLGA	Jun-87	244.6	247.03	41.1	203.4	61.1	183.4	20
WC-34	50599	9349.59	JLGA	Jun-87	242.7	243.83	49.6	191.7	69.6	171.7	20
WC-35	50542.87	9435.24	JLGA	Jun-87	241.44	242.69	50.2	189	70.2	169	20
WC-36	50746	9924	JLGA	Jun-87	232.5	234.38	40	194.38	60	174.38	20
WC-37[7]	50949	9765	JLGA	Jun-87	238.5	240.69	44.7	193.8	64.7	173.8	20
WC-38[7]	51152	9714	JLGA	Jun-87	234.1	240.16	38.6	195.5	58.5	175.6	19.9
WC-39	51803.03	8720.38	WCC[6]	Sep-91	239.94	242.1	95	144.52	105	134.52	10
WC-40	51277.55	8698.61	WCC	Sep-91	248.42	250.71	95	153.42	105	143.42	10
WC-41	51593.77	8100.28	WCC	Feb-93	248.92	251.43	122.5	126.56	132.5	116.56	10
WC-42	51939.85	7489.57	WCC	Feb-93	249.04	252.21	117	132.36	127	122.36	10
WC-43	51595.42	9320.68	WCC	Feb-93	235.81	238.33	106	129.23	116	119.23	10
WC-44	50976.95	8081.22	Premier	Jun-05	240.18	240.03	44	196.13	64	176.3	20
WC-45	51262.94	8722.78	Premier	Oct-06	248.48	248.15	98	150.48	108	141.48	10
WC-46	51285.86	8679.64	Premier	Oct-06	248.30	247.93	65	183.3	75	173.3	10
WC-47	51289.65	8669.40	Premier	Oct-06	248.21	247.77	95	153.21	105	143.21	10
WC-48	51906.05	8265.80	Premier	Oct-06	241.32	240.79	55	186.32	65	176.32	10
PILOT STUDY WELLS											
WC-48i	486188.63	892433.67	EarthCon	Oct-11	214.84	217.84	15	202.84	50	187.84	15
WC-49s	486190.91	892428.82	EarthCon	Oct-11	214.41	217.71	15	202.71	30	187.71	15
WC-49i	486188.63	892433.67	EarthCon	Oct-11	214.84	217.84	35	182.84	50	167.84	15
WC-50i	486156.64	892458.70	EarthCon	Oct-11	218.4	221.41	10	211.41	50	171.41	10
WC-50s	486161.68	892454.71	EarthCon	Oct-11	217.6	221.10	20	201.1	35	186.1	15
WC-51i	486128.34	892490.22	EarthCon	Oct-11	220.79	223.64	45	178.64	55	168.64	10
WC-51s	486132.99	892485.81	EarthCon	Oct-11	219.17	222.97	25	197.97	40	182.97	15
WC-52i	486063.92	892338.52	EarthCon	Oct-11	221.41	224.76	55	169.76	65	159.76	10
WC-52s	486066.83	892332.92	EarthCon	Oct-11	221.43	224.93	30	194.93	40	184.93	10
WC-53i	4865051.28	892406.53	EarthCon	Oct-11	225.21	228.21	55	173.21	65	163.21	10
WC-53s	486057.38	892403.78	EarthCon	Oct-11	224.81	228.01	35	193.01	50	178.01	15
WC-54s	485908.37	892197.81	EarthCon	Oct-11	228.92	232.52	35	197.52	50	182.52	15
WC-55i	485902.31	892361.63	EarthCon	Oct-11	230.8	234.23	55	179.23	65	169.23	10
WC-55s	485908.45	892354.82	EarthCon	Oct-11	230.84	234.09	35	199.09	50	180.84	15

Table E-1. Monitoring Well Completion Data

Well	Coordinates		Well Installation		Elevation[1]		Screen Top		Screen Bottom		Screen Length
Number	East	North	By	Date	Ground	TOC[2]	Depth	Elevation	Depth	Elevation	(feet)
RECOVERY WELLS											
WCP-1	51852.92	9753.23	JLGA	Nov-88	205.47	208.35	15.5	189.7	40.5	164.7	25
WCP-2	51721.74	9566.54	JLGA	Nov-88	223.14	225.67	32.8	190	57.9	165	25.1
WCP-3	51602.79	9410.99	JLGA	Nov-88	229.59	231.85	45.7	183.3	70.7	158.3	25
WCP-4	51388.16	9340.05	JLGA	Nov-88	239.43	242.26	50	189.1	75	164.1	25
WCP-5	51786.76	9403.72	JLGA	Nov-88	230.57	233.36	35	195.3	60	170.3	25
WCP-6	51551.46	9267.35	JLGA	Nov-88	238.25	241.38	45.6	193.1	70.6	168.1	25
WCP-7	51748.16	9105.31	JLGA	Nov-88	240.65	244.21	52	188.7	77	163.7	25
WCP-8	51485.87	9091.15	JLGA	Nov-88	244.09	247.24	56.5	187.5	81.5	162.5	25
WCP-9	50669.18	9325.18	JLGA	Nov-88	243.32	245.62	57	186.4	82	161.4	25
PASCAGOULA WELLS											
WP-1	N/A	N/A	LAW	May-83	205.79	207.52	135	N/A	144.4	N/A	9.4
WP-2	N/A	N/A	JLGA	Aug-84	238.6	239.39	169	N/A	189	N/A	20
WP-3	N/A	N/A	JLGA	Aug-84	239.54	242.59	159	N/A	169	N/A	10
WP-4P	52049	9683	JLGA	Dec-85	205.4	207.55	167	N/A	217	N/A	50
RECHARGE WELLS											
WCR-1[7]	51561	9844	JLGA	Nov-88	219.9	222.89	30	189.9	45	174.9	15
WCR-2[7]	51475	9795	JLGA	Nov-88	221.2	224.19	30	191.2	45	176.2	15
WCR-3[7]	51386	9751	JLGA	Nov-88	224.2	226.36	35	189.2	50	174.2	15
WCR-4[7]	51292	9705	JLGA	Nov-88	227.3	230.22	35	192.3	50	177.3	15
WCR-5[7]	51603	9864	JLGA	Apr-89	218.2	221.02	18.5	199.7	110.5	107.7	92
WCR-6[7]	51518	9821	JLGA	Apr-89	220.8	223.16	20	200.8	110.5	110.3	90
WCR-7[7]	51443	9785	JLGA	Apr-89	222.8	225.16	16.5	206.3	108	114.8	91.5
WCR-8[7]	51327	9719	JLGA	Apr-89	226	228.83	25	201	105	121	80

Notes:

[1] All depths and elevations are in feet, screen depth is measured below ground surface.

[2] **TOC** = Top of Casing

[3] **HET** = Harmon Engineering and Testing Company

[4] **LAW** = Law Engineering Testing Company

[5] **JLGA** = James L. Grant and Associates

[6] **WCC** = Woodward-Clyde Consultants

[7] Well abandoned

N/A Information not available.

Table E-2. CAP Groundwater Protection Standard (GWPS) Constituents and Concentration Limits
International Paper - Wiggins, Mississippi

Constituent	GWPS Concentration Limits (ug/L)	Basis
2,3,4,6-Tetrachlorophenol	1,100	ACL
2,4,6-Trichlorophenol	3.6	ACL
2,4-Dichlorophenol	110	ACL
2,4-Dimethylphenol	730	ACL
2-Methylnaphthalene	122	ACL
2-Methylphenol (o-Cresol)	1,800	ACL
3-Methylphenol (m-Cresol)*	1,800	ACL
4-Methylphenol (p-Cresol)*	180	ACL
Acenaphthene	370	ACL
Acenaphthylene	2,190	ACL
Anthracene	1,800	ACL
Benzo(b)fluoranthene	0.092	ACL
Benzo(k)fluoranthene	0.92	ACL
Carbazole	3.4	ACL
Chrysene	9.2	ACL
Dibenzofuran	12.0	ACL
Fluoranthene	1,500	ACL
Fluorene*	240	ACL
Naphthalene*	6.2	ACL
Pentachlorophenol*	1.0	MCL
Phenanthrene*	1,100	ACL
Phenol	11,000	ACL
Pyrene	180	ACL
Ethylbenzene	700	MCL
Xylene	10,000	MCL

Notes:

MCL - Maximum Contaminant Level ACL - Alternate Concentration Limit

The ACL concentrations were taken from the USEPA Region 9 Preliminary Remediation Goals (PRGs) dated October 2004. For those constituents not listed in the Region 9 PRG Table, MDEQ Tier 1 screening levels were used.

***constituents to be analyzed during all sampling events; all other constituents will be analyzed in permit years 4 and 9 only**

Table E-3. CAP Groundwater Monitoring Schedule
International Paper - Wiggins, Mississippi

Well Number	Purpose of Monitoring Well	Sampling Frequency	Parameters	Contamination Area
WC-22	POC	Annual	GWPS Appendix IX*	Closed Pits and Ponds Area
WC-25	POC	Annual	GWPS Appendix IX*	Closed Pits and Ponds Area
WC-28	POC	Annual	GWPS Appendix IX*	Closed Pits and Ponds Area
WC-29	POC	Annual	GWPS Appendix IX*	Closed Pits and Ponds Area
WC-30	POC	Annual	GWPS Appendix IX*	Closed Pits and Ponds Area
WC-31	POC	Annual	GWPS Appendix IX*	Closed Pits and Ponds Area
WC-33	POC/Effectiveness	Annual	GWPS Appendix IX*	Closed Contact Cooling Water Pond
WC-34	POC	Annual	GWPS Appendix IX*	Closed Contact Cooling Water Pond
WC-35	POC	Annual	GWPS Appendix IX*	Closed Contact Cooling Water Pond
WC-13	Background	Annual	GWPS	Up-gradient/Background Well
WC-5	Effectiveness	Annual	GWPS	Closed Pits and Ponds Area
WC-14	Effectiveness	Annual	GWPS	Closed Pits and Ponds Area
WC-23	Effectiveness	Annual	GWPS	Closed Pits and Ponds Area
WC-24	Effectiveness	Annual	GWPS	Closed Pits and Ponds Area
WC-40	Effectiveness	Annual	GWPS	Closed Pits and Ponds Area
WC-8	Boundary Control	Semi-Annual	GWPS	Closed Pits and Ponds Area
WC-11	Boundary Control	Semi-Annual	GWPS	Closed Pits and Ponds Area
WC-26	Boundary Control	Semi-Annual	GWPS	Closed Contact Cooling Water Pond
WC-39	Boundary Control	Semi-Annual	GWPS	Closed Pits and Ponds Area
WC-41	Boundary Control	Semi-Annual	GWPS	Closed Pits and Ponds Area
WC-44	Boundary Control	Semi-Annual	GWPS	Closed Pits and Ponds Area
WP-3	Pascagoula	Biennially	GWPS	Downgradient

NOTES: GWPS = Groundwater Protection Standard constituents listed with an asterisk (*) on Table E-2; all GWPS listed on Table E-2 during year 4 and year 9 of the permit
POC = Point of Compliance
*Appendix IX collected annually from only one of the designated wells on a rotating basis.
Samples for MNA parameters will be collected periodically from selected wells

Table I-1. Cost Estimate for Post-Closure Care
International Paper - Wiggins, Mississippi

DESCRIPTION	QUANTITY	UNITS	UNIT COST	EVENT COST	# OF EVENTS	SUBCOST	TOTAL COST [1]
1. Groundwater Monitoring							$43,639
Including semi-annual and annual sampling and analyses, well inspection, project management and annual reporting.							
Semi-annual sampling and well inspection labor	40	hrs	$50.50	$2,020	1	$2,020	
Annual sampling and well inspection labor	100	hrs	$50.50	$5,050	1	$5,050	
Field Expenses (equip, per diem, vehicle, shipping, etc.)	1	lump	$5,220.00	$5,220	2	$10,440	
Semi-Annual GWPS analyses (including QA/QC)	9	samples	$205.00	$1,845	1	$1,845	
Annual GWPS analyses (including QA/QC)	29	samples	$205.00	$5,945	1	$5,945	
Annual Appendix IX	1	samples	$2,400.00	$2,400	1	$2,400	
Biennial WP-3 analyses (prorated)	1	samples	$205.00	$205	0.5	$103	
Year 4 and 9 additional GWPS analyses (prorated)	29	samples	$260.00	$7,540	0.2	$1,508	
Project Management Labor	12	hrs	$147.00	$1,764	2	$3,528	
Reporting Labor	100	hrs	$108.00	$10,800	1	$10,800	
2. Cover Maintenance							$18,000
Repairs, inspections, mowing & security	1	cost/month	$1,500	$1,500	12	$18,000	
TOTAL COST PER YEAR							**$61,639**
PRESENT VALUE (30 years) [2]							**$1,356,123**

(1) Includes labor cost, in 2019 dollars
(2) Based on a 30-year rolling post-closure care
2009 Inflation factor of 1.0213 used.

FIGURES

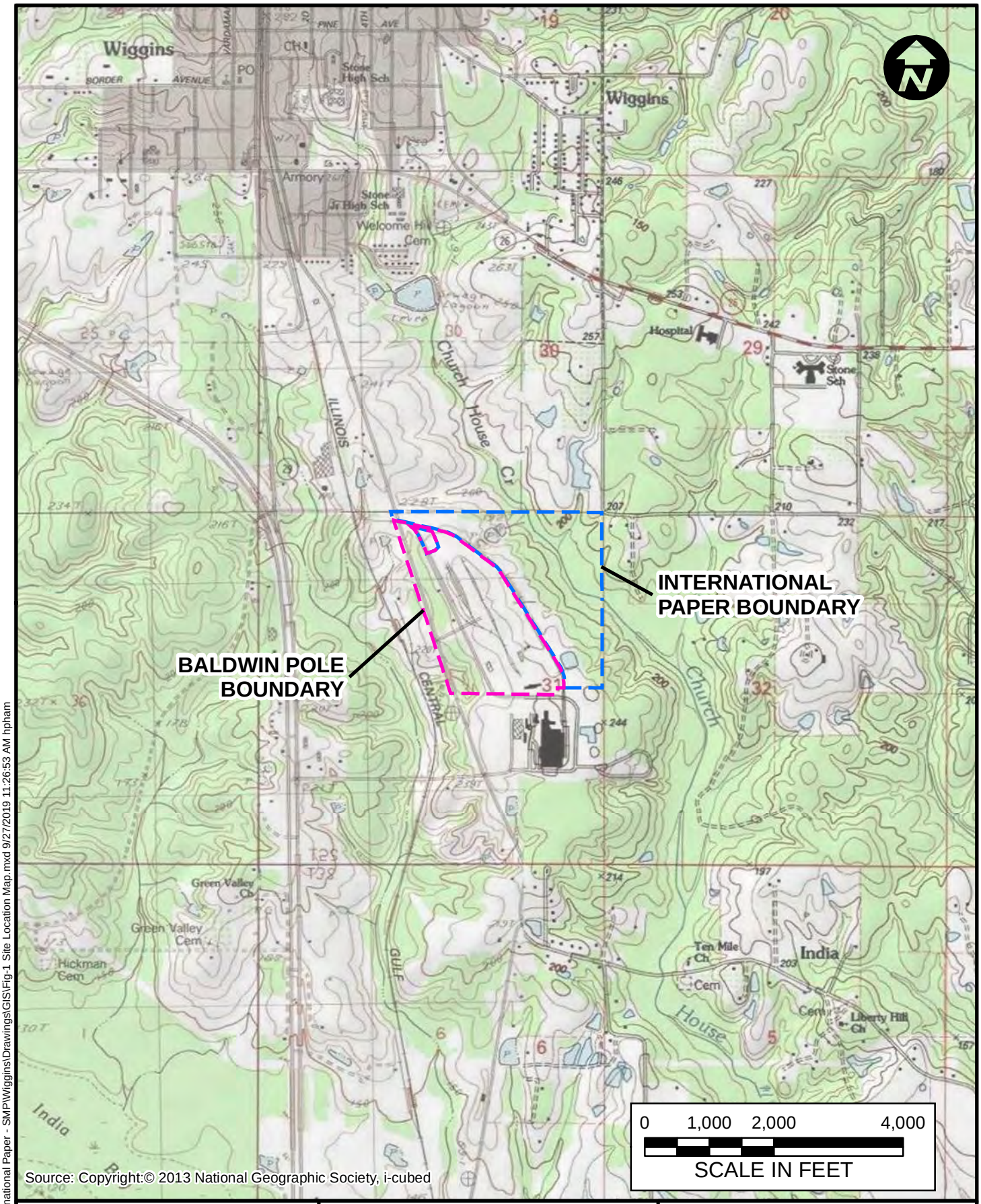

INTERNATIONAL PAPER

FORMER TREATED WOOD PRODUCTS FACILITY
WIGGINS, MISSISSIPPI

PROJECT NO. 02.20000006.90

EARTHCON®

EarthCon Consultants, Inc.
1880 West Oak Pkwy, Building 100, Suite 106
Marietta, GA 30062
(770)973-2100

SITE LOCATION MAP

DRAWN	CHECKED	DATE	FIGURE
HVP	DA	MAR 2019	1

File: S:\Premier\Projects\International Paper - SMP\Wiggins\Drawings\GIS\Fig-1 Site Location Map.mxd 9/27/2019 11:26:53 AM hpham

LEGEND

- International Paper Boundary
- Baldwin Pole Boundary
- Railroad tracks
- Fenceline

SCALE IN FEET

0 400 800

INTERNATIONAL PAPER

FORMER TREATED WOOD PRODUCTS FACILITY
WIGGINS, MISSISSIPPI

PROJECT NO. 02.20000006.90

EARTHCON®

EarthCon Consultants, Inc.

1880 WEST OAK PKWY, BLDG 100, STE 106, MARIETTA, GA, 30062

WIGGINS FACILITY SITE MAP

DRAWN:	CHECKED:	DATE:	FIGURE:
HVP	DCA	SEPT 2019	B-2

Copyright © 2019 EarthCon Consultants, Inc. All Rights Reserved

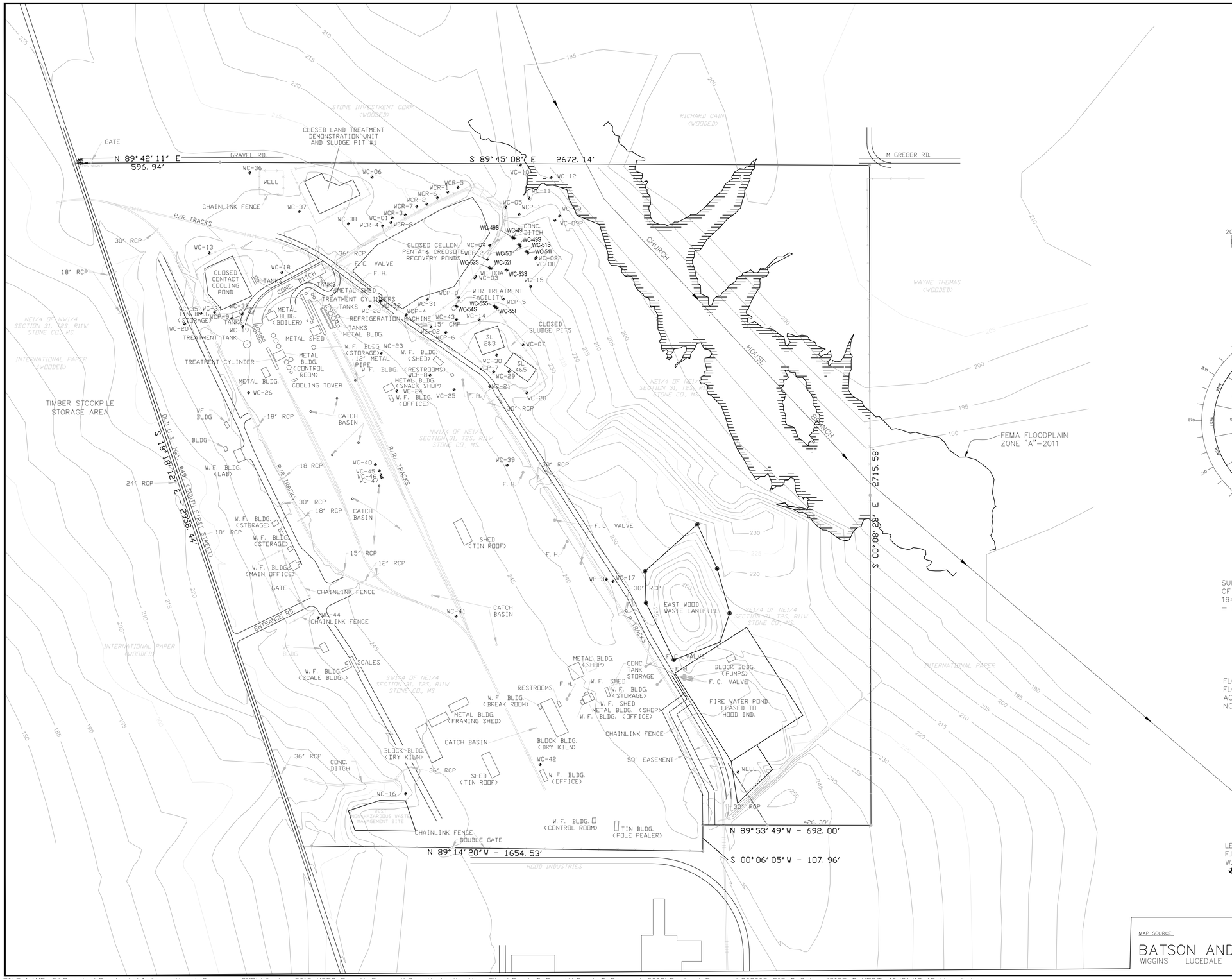

200' 0 100' 200'

1" = 200'

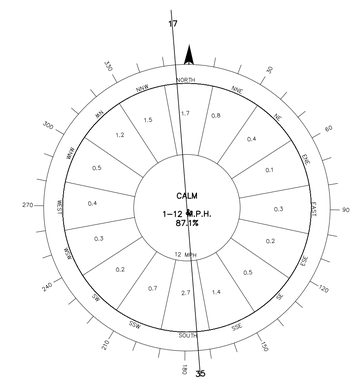

WIND ROSE

SURFACE WIND VELOCITY DATA TAKEN FROM USWB RECORDS OF OBSERVATIONS AT HATTISBURG AIRPORT, MISS. FROM 1942 TO 1944. (12 M.P.H. CROSSWIND COVERAGE R/W 17/35 = 96.9% AT WIGGINS AIRPORT)

FLOOD ZONE "A" DESIGNATED AS SPECIAL FLOOD HAZARD AREA (100 YEAR FLOOD PLAIN) ACCORDING TO FLOOD INSURANCE RATE MAP NO. 280300 0002B, REVISED SEPT. 1, 1987

LEGEND
F.H. = FIRE HYDRANT
W.F. = WOOD FRAMED BUILDING
= MONITORING / RECHARGE WELLS

MAP SOURCE:
BATSON AND BROWN, INC.
WIGGINS LUCEDALE PASCAGOULA, MISSISSIPPI
CONSULTING ENGINEERS 11/12/1997

EARTHCON®
EarthCon Consultants, Inc.
1880 WEST OAK PKWY, BLDG 100, STE 106, MARIETTA, GA, 30062

Revisions

Date	Description

INTERNATIONAL PAPER
TOPOGRAPHIC MAP OF FACILITY AND SURROUNDING AREA
FORMER TREATED WOOD PRODUCTS FACILITY
WIGGINS, MISSISSIPPI

Drawn by: HVP
Checked by: DCA
Scale: 1"=200'
Project Number: 02.20000006.90
Date: 09/25/2019
Sheet: B-3

FILE NAME: S:\Premier\Projects\International Paper - SMP\Wiggins 2019 MDEQ Permit Renewal\Permit Application Files\Part B Permit\Part B Renewal 2008\Revised Figures\202008 FIG B-3.dwg (SIZE D-HORZ) 10/31/19 15:44 - hpham

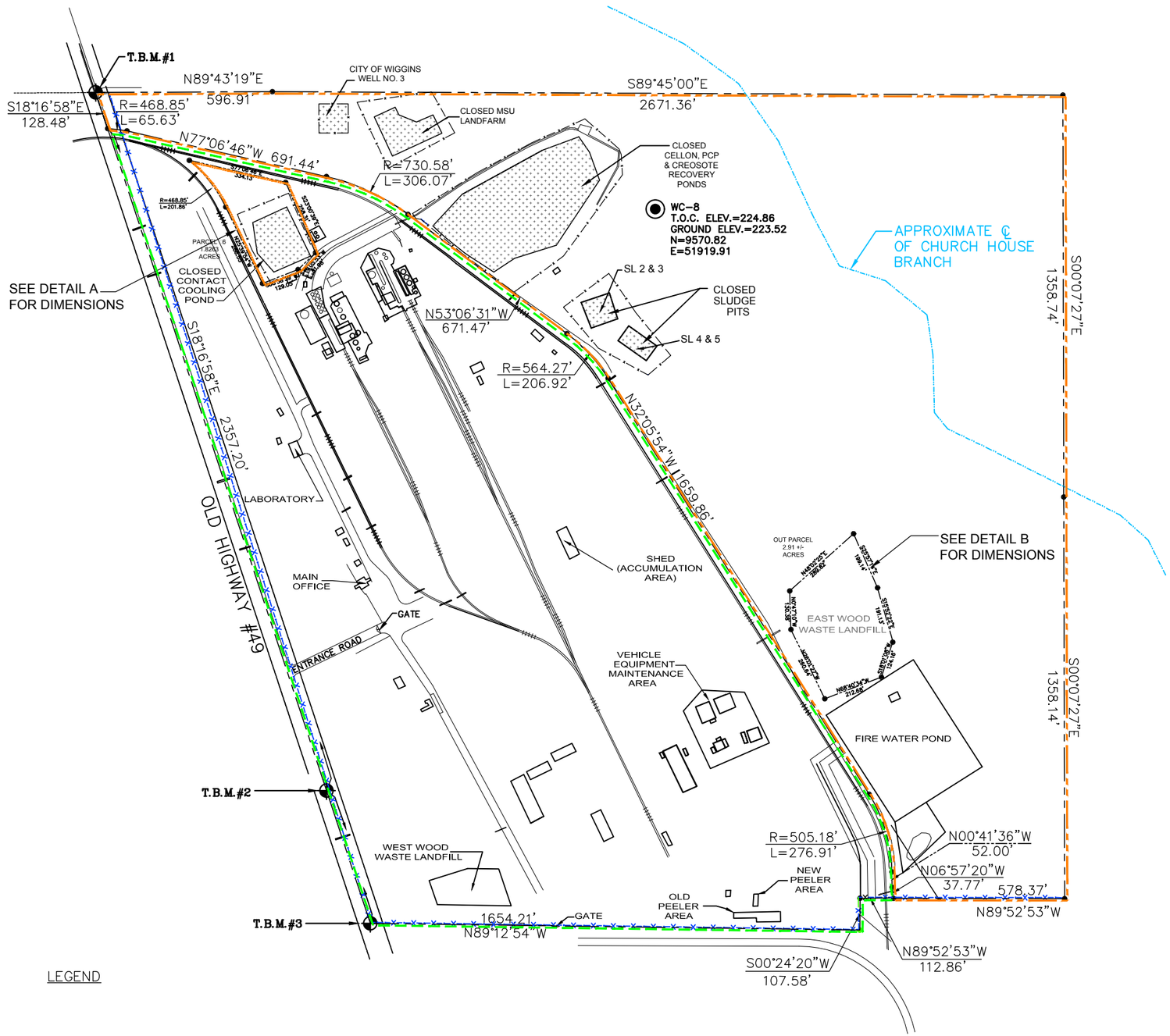

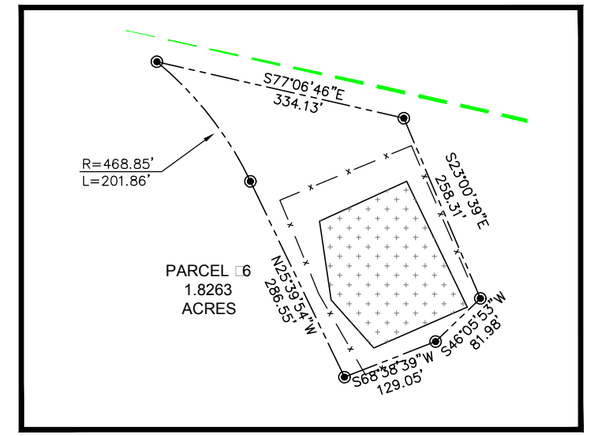

DETAIL A

NOT TO SCALE

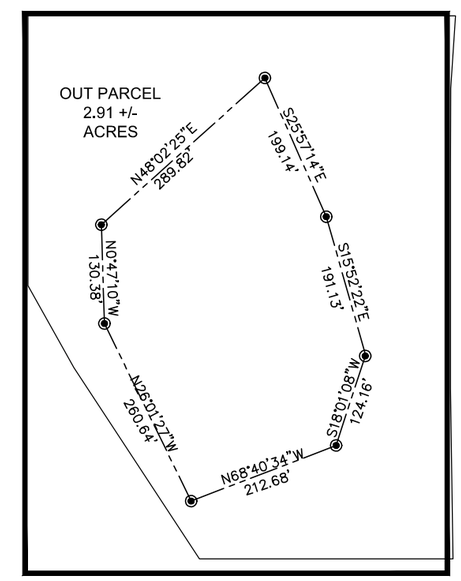

DETAIL B

NOT TO SCALE

LEGEND

- INTERNATIONAL PAPER BOUNDARY
- BALDWIN POLE BOUNDARY
- FENCE LINE
- T.B.M. BENCH MARK LOCATION

SCALE IN FEET

0 400 800

INTERNATIONAL PAPER

FORMER TREATED WOOD PRODUCTS FACILITY
WIGGINS, MISSISSIPPI
PROJECT NO. 20000006.90

EARTHCON®

EarthCon Consultants, Inc.
1880 WEST OAK PKWY, BLDG 100, STE 106, MARIETTA, GA, 30062

LEGAL SURVEY

DRAWN:	CHECKED:	DATE:	FIGURE:
HVP	DCA	SEPT 2019	B-4

FILE NAME: S:\Premier\Projects\International Paper – SMP\Wiggins 2019 MDEQ Permit Renewal\Permit Application Files\Port B Permit\Port B Renewal 2008\Revised Figures\202008 FIG B-4.dwg (11x17-HORZ) 09/27/19 11:52 – hpham

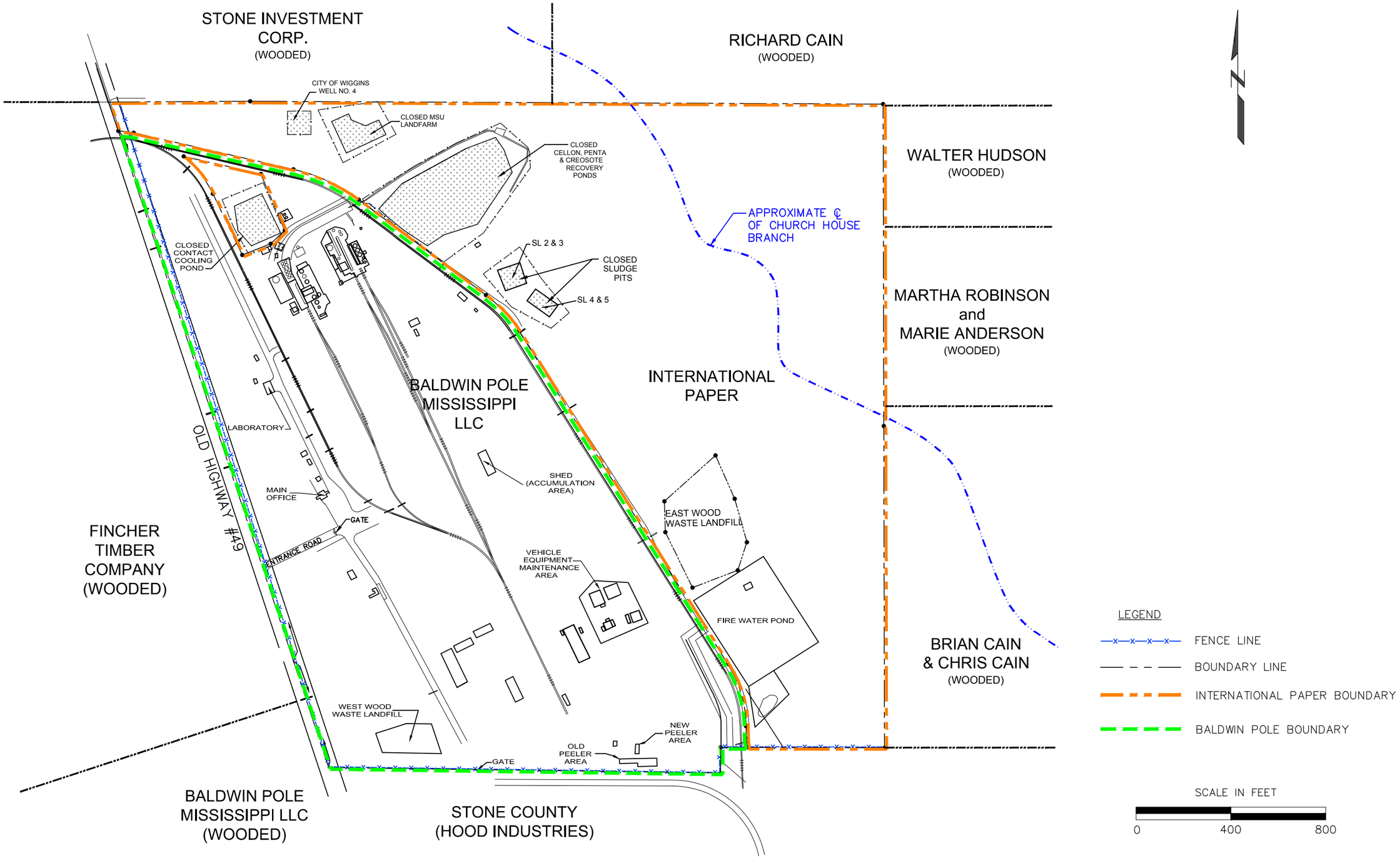

INTERNATIONAL PAPER

FORMER TREATED WOOD PRODUCTS FACILITY
WIGGINS, MISSISSIPPI
PROJECT NO. 20000006.90

EARTHCON®

EarthCon Consultants, Inc.
1880 WEST OAK PKWY, BLDG 100, STE 106, MARIETTA, GA, 30062

SURROUNDING LAND USE MAP

DRAWN:	CHECKED:	DATE:	FIGURE:
HVP	DCA	SEP 2019	B-5

FILE NAME: S:\Premier\Projects\International Paper – SMP\Wiggins 2019 MDEQ Permit Renewal\Permit Application Files\Part B Permit\Part B Renewal 2008\Revised Figures\202008 FIG B-5.dwg (11x17-HORZ) 10/08/19 10:20 – bpbom

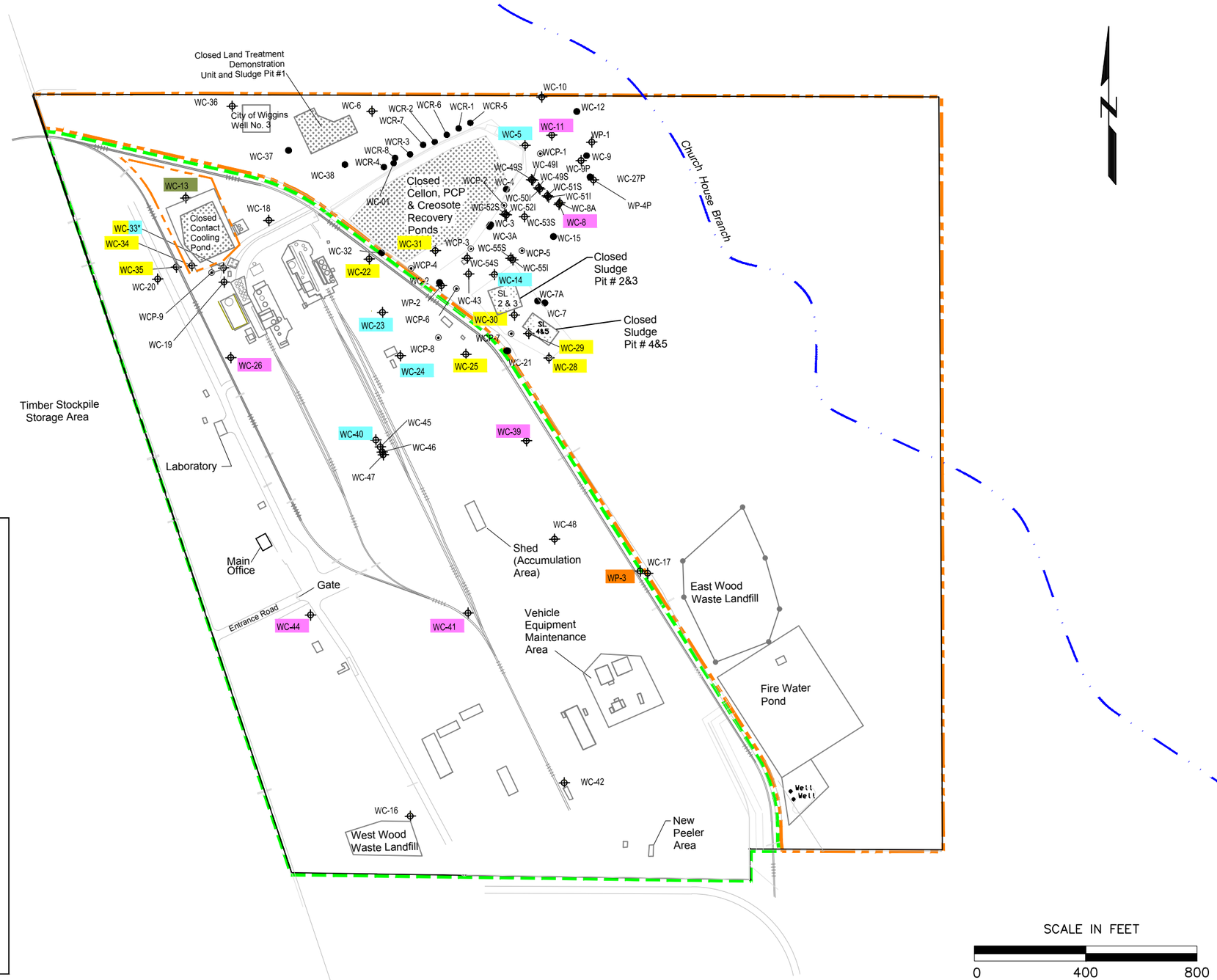

LEGEND

- Groundwater monitoring well
- Background Well
- POC Well
- Effectiveness Monitoring Well
- Boundary Control Well
- Pascagoula Monitoring Well
- Groundwater extraction well (no longer in use)
- Abandoned well
- Closed RCRA - regulated units
- Railroad tracks
- International Paper Boundary
- Baldwin Pole Boundary

SCALE IN FEET

0 400 800

INTERNATIONAL PAPER

FORMER TREATED WOOD PRODUCTS FACILITY
WIGGINS, MISSISSIPPI
PROJECT NO. 20000006.90

EARTHCON®

EarthCon Consultants, Inc.
1880 WEST OAK PKWY, BLDG 100, STE 106, MARIETTA, GA, 30062

GROUNDWATER WELL NETWORK

DRAWN:	CHECKED:	DATE:	FIGURE:
HVP	DCA	SEPT 2019	E-1

FILE NAME: S:\Premier\Projects\International Paper – SMP\Wiggins 2019 MDEQ Permit Renewal\Permit Application Files\Part B Permit\Part B Renewal 2008\Revised Figures\202008 FIG E-1 GR.dwg (11x17-HORZ) 10/09/19 11:39 – hpbom

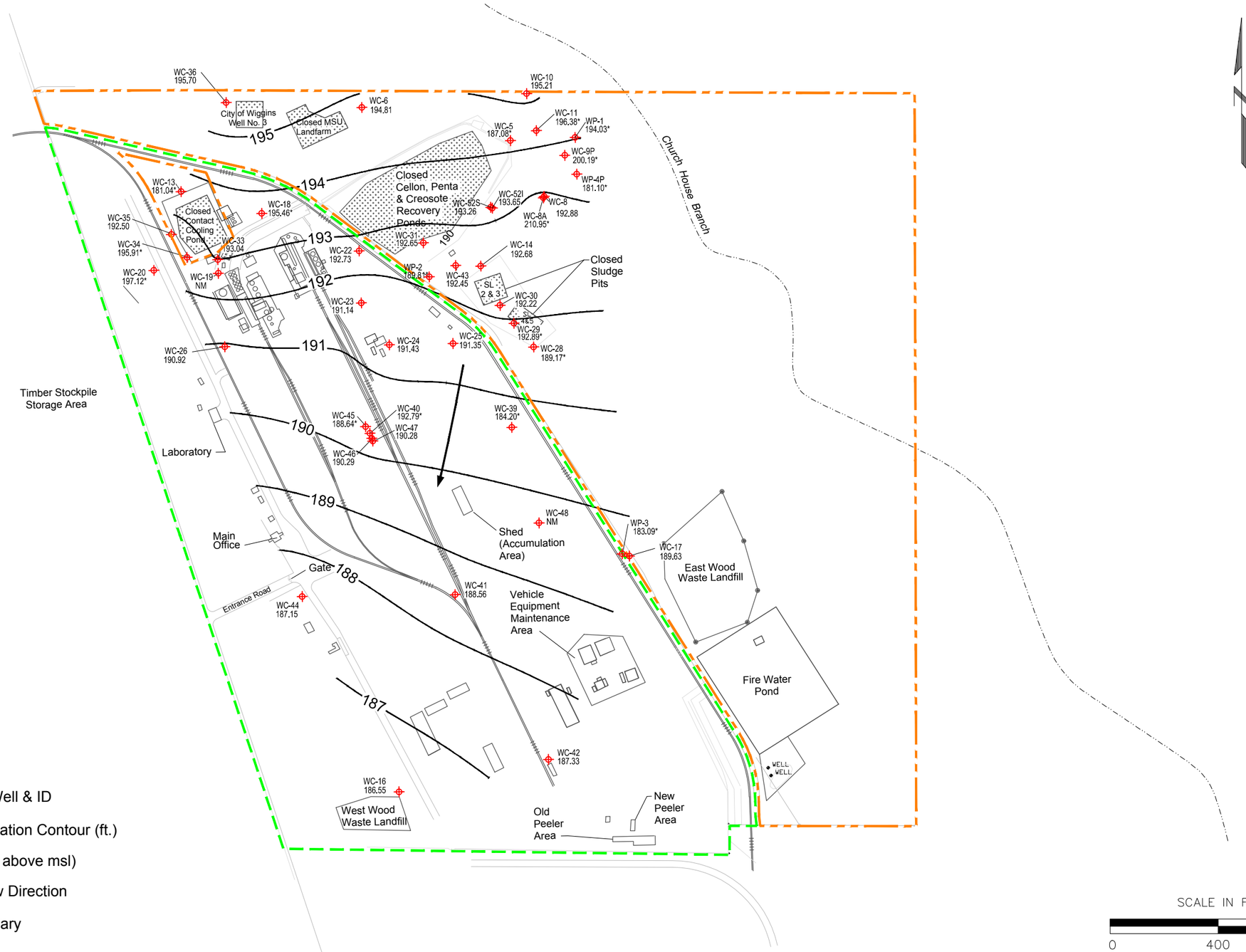

LEGEND

- WC-16 — Groundwater Monitoring Well & ID
- Inferred Groundwater Elevation Contour (ft.)
- 186.55 — Groundwater Elevation (ft. above msl)
- Inferred Groundwater Flow Direction
- International Paper Boundary
- Baldwin Pole Boundary
- Railroad tracks
- * — Data not used in contouring
- NM — Not Measured

SCALE IN FEET

0 400 800

INTERNATIONAL PAPER

FORMER TREATED WOOD PRODUCTS FACILITY
WIGGINS, MISSISSIPPI

PROJECT NO. 02.20000006.90

EARTHCON®

EarthCon Consultants, Inc.

1880 WEST OAK PKWY, BLDG 100, STE 106, MARIETTA, GA, 30062

CITRONELLE AQUIFER
POTENTIOMETRIC SURFACE MAP
NOVEMBER 15, 2018

DRAWN:	CHECKED:	DATE:	FIGURE:
HVP	DCA	JAN 19, 2019	E-2

FILENAME: Nov 2016 S:\Premier\Projects\International Paper - SMP\Wiggins\Drawings\Monitoring Reports\2018\Nov 2018 POT.dwg (POTMAP) 09/30/19 15:29 - hphorn

Copyright © 2019 EarthCon Consultants, Inc. All Rights Reserved

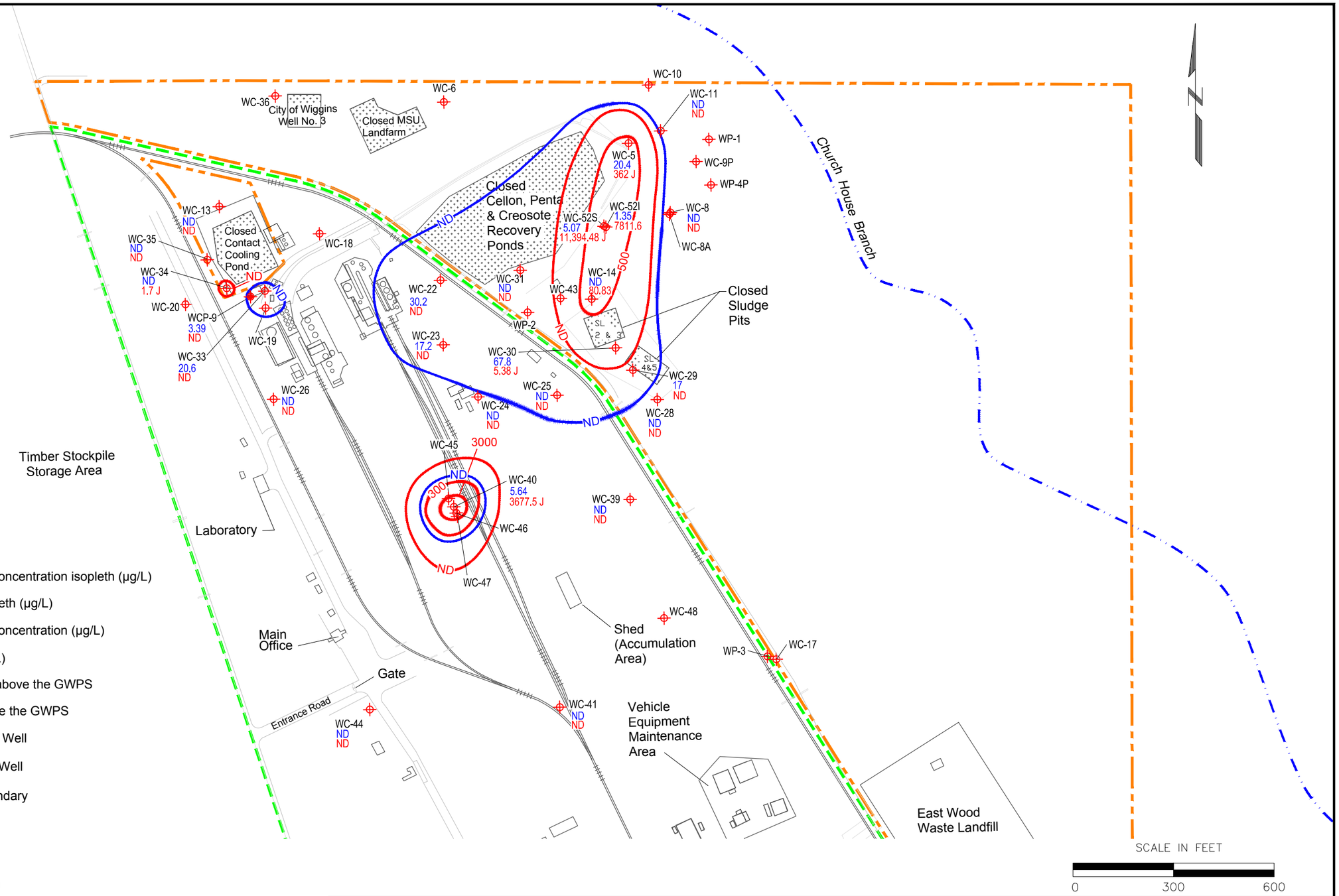

LEGEND

- Creosote Constituents concentration isopleth (µg/L)
- PCP concentration isopleth (µg/L)
- 80.83 — Creosote Constituents concentration (µg/L)
- 5.64 — PCP concentration (µg/L)
- ND — Creosote Not Detected above the GWPS
- ND — PCP Not Detected Above the GWPS
- Groundwater Monitoring Well
- Groundwater Extraction Well
- International Paper Boundary
- Baldwin Pole Boundary
- Railroad tracks
- J — Estimated concentration

Wells were sampled in November 2018.

INTERNATIONAL PAPER

FORMER TREATED WOOD PRODUCTS FACILITY
WIGGINS, MISSISSIPPI

PROJECT NO. 02.20000006.90

EARTHCON®

EarthCon Consultants, Inc.
1880 WEST OAK PKWY, BLDG 100, STE 106, MARIETTA, GA, 30062

CREOSOTE / PENTACHLOROPHENOL CONSTITUENT CONCENTRATIONS (NOVEMBER 2018)

DRAWN:	CHECKED:	DATE:	FIGURE:
HVP	DCA	SEPT 2019	E-3

FILENAME: S:\Premier\Projects\International Paper – SMP\Wiggins\Drawings\Monitoring Reports\2018\02.20020006 – CONC-2018 4TH QRT for MDEQ Permit Renewal.dwg (FIG-E3) 09/30/19 15:25 – hpham

Copyright © 2019 EarthCon Consultants, Inc. All Rights Reserved

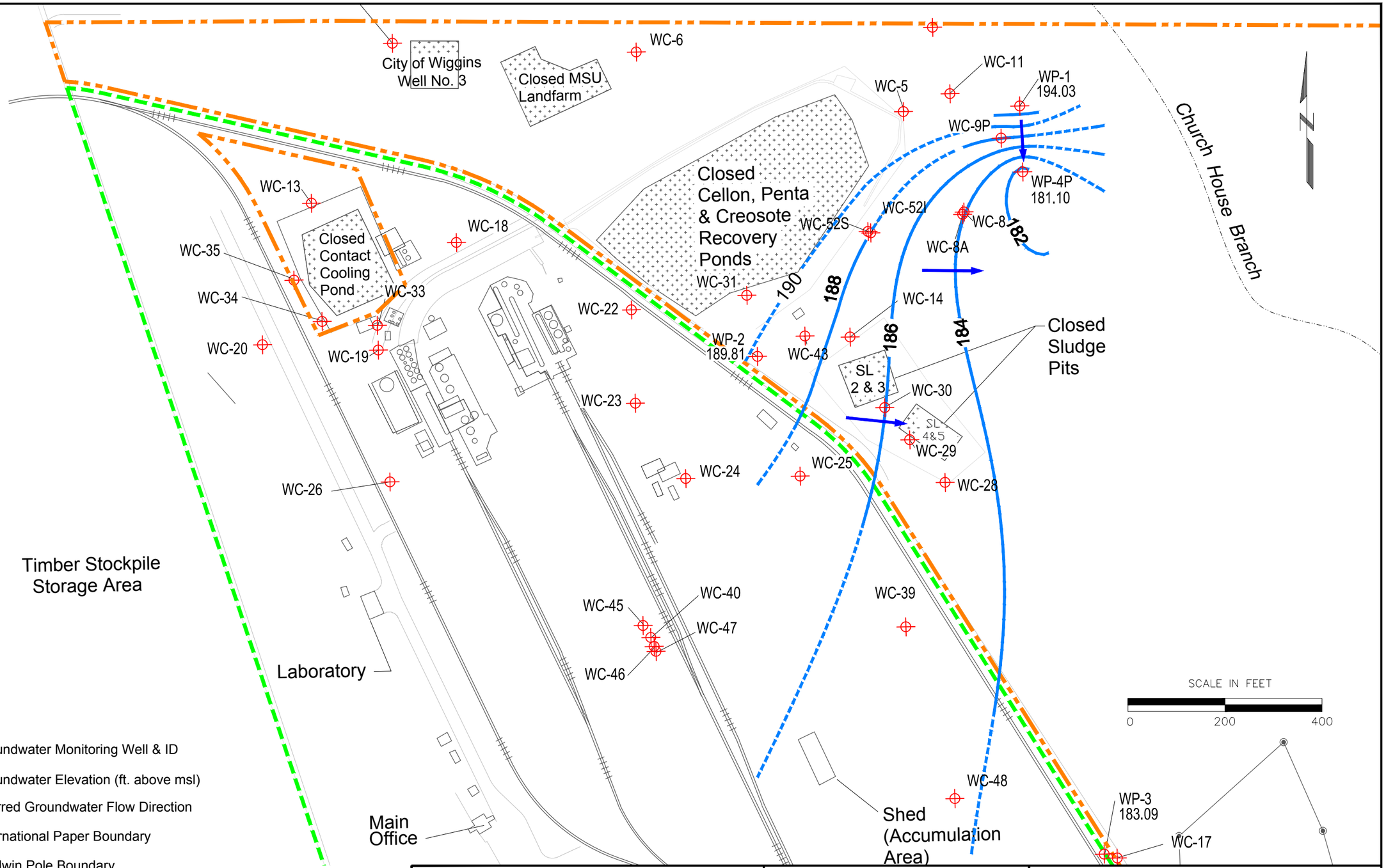

INTERNATIONAL PAPER

FORMER TREATED WOOD PRODUCTS FACILITY
WIGGINS, MISSISSIPPI

PROJECT NO. 02.20000006.90

EARTHCON®

EarthCon Consultants, Inc.

1880 WEST OAK PKWY, BLDG 100, STE 106, MARIETTA, GA, 30062

PASCAGOULA AQUIFER
POTENTIOMETRIC SURFACE MAP
NOVEMBER 15, 2018

DRAWN:	CHECKED:	DATE:	FIGURE:
HVP	DCA	JAN 19, 2019	E-4

FILENAME: Nov 2016 S:\Premier\Projects\International Paper - SMP\Wiggins\Drawings\Monitoring Reports\2018\Nov 2018 POT.dwg (PASCAGOULAQUIFER) 09/30/19 15:28 - hpham

Copyright © 2019 EarthCon Consultants, Inc. All Rights Reserved

APPENDIX E-1

BORING LOG RECORDS

LOCATION IP/Wiggins, MS Job No. 523-12

Boring No. CRC 4/HE 1 Date 9/15/81

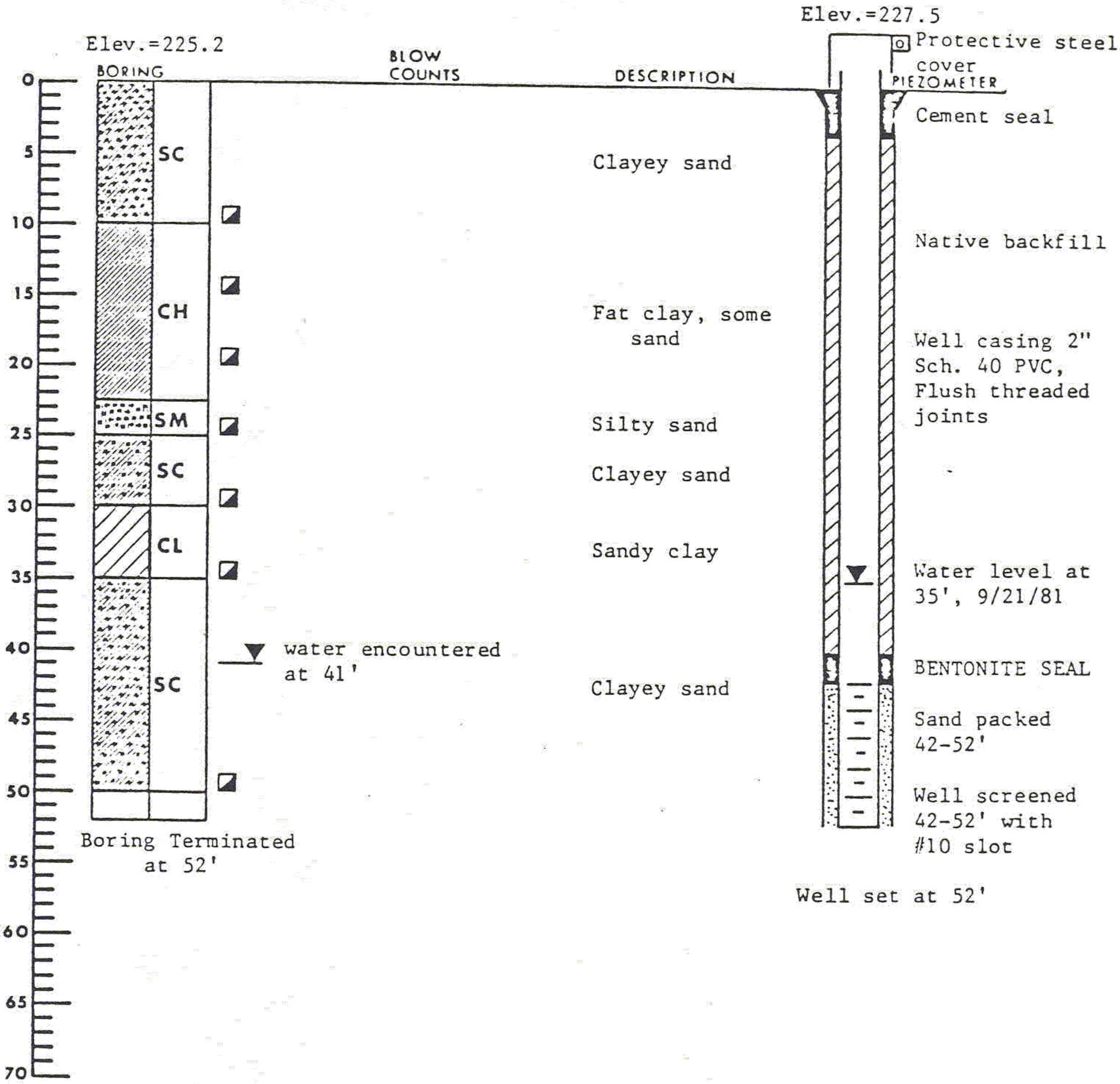

LEGEND

UNDISTURBED SAMPLE

DISTURBED SAMPLE

SPLIT SPOON SAMPLE

NOTES:

OBSERVATION WELL WC-1

TEST BORING RECORD

ELEV.	DEPTH FEET	DESCRIPTION	UNIFIED	PENETRATION RESISTANCE, "N" BLOWS PER FOOT (0 10 20 30 40 60 80)	SAMPLE TYPE OR CORE DATA	REMARKS
	0	Stiff yellowish-red clayey sandy silt				Note: L-1A was not sampled from 0 to 55.0 feet deep. Descriptions of this interval are from L-1.
	5		ML			
	7.5	Loose to firm orange, reddish-brown, and pink silty fine sand				
	10					
	15					
	20		SM			
	25					
	30					
	32.5	Loose to firm pink slightly silty fine to medium sand				
	35					
	40	Occasional clay blebs @ 40'				

DATE DRILLED 7-22-82
DRILLING METHOD Rotary
DRILLED BY LAW
LOGGED BY WWB/ Harris
CHECKED BY SLW

WATER TABLE 24 HR
WATER TABLE TIME OF BORING
UNDISTURBED SAMPLE
L LABORATORY TEST LOCATION

BORING NUMBER WC-2
JOB NUMBER 812073
PAGE 1 of 1

CORE DATA:
CORE RECOVERY, %
ROCK QUALITY DESIGNATION, %
LOSS OF DRILLING FLUID

LAW ENGINEERING TESTING COMPANY

TEST BORING RECORD

ELEV.	DEPTH FEET	DESCRIPTION	UNIFIED	PENETRATION RESISTANCE, "N" BLOWS PER FOOT (0 10 20 30 40 60 80)	SAMPLE TYPE OR CORE DATA	REMARKS
	40	Loose to firm pink slightly fine to medium sand				Note: L-1A was not sampled from 0 to 55.0 feet deep. Descriptions of this interval are from L-1.
	45					
	50					
	55		SM			L-1 terminated at 55.5'
	60					∇ 62.2'
	65					
	69.5	B.T. @ 69.5'				

DATE DRILLED 7-23-82
DRILLING METHOD Rotary
DRILLED BY LAW
LOGGED BY WWB/Harris
CHECKED BY SLW

WATER TABLE 24 HR
WATER TABLE TIME OF BORING
UNDISTURBED SAMPLE
L LABORATORY TEST LOCATION

BORING NUMBER WC-2
JOB NUMBER 812073
PAGE 2 of
CORE DATA:
CORE RECOVERY, %
ROCK QUALITY DESIGNATION, %
LOSS OF DRILLING FLUID

TYPE II MONITORING WELL INSTALLATION RECORD

JOB NAME IPC - Wiggins

JOB NUMBER 812073

WELL NUMBER WC-2

INSTALLATION DATE 7-22-82

LOCATION S W Corner Sludge Ponds

GROUND SURFACE ELEVATION N/A

REFERENCE POINT ELEVATION N/A

GRANULAR BACKFILL MATERIAL Sand

SLOT SIZE .010"

SCREEN MATERIAL P.V.C. Schedule 40

SCREEN DIAMETER 2" i.d.

RISER MATERIAL P.V.C. Schedule 40

RISER DIAMETER 2" i.d.

DRILLING TECHNIQUE Rotary Wash with Water

DRILLING CONTRACTOR Law Engineering

BOREHOLE DIAMETER 6" o.d.

LAW ENGINEERING FIELD REPRESENTATIVE Harris

LOCK BRAND N/A

SIZE/MODEL N/A

KEY CODE/COMBINATION N/A

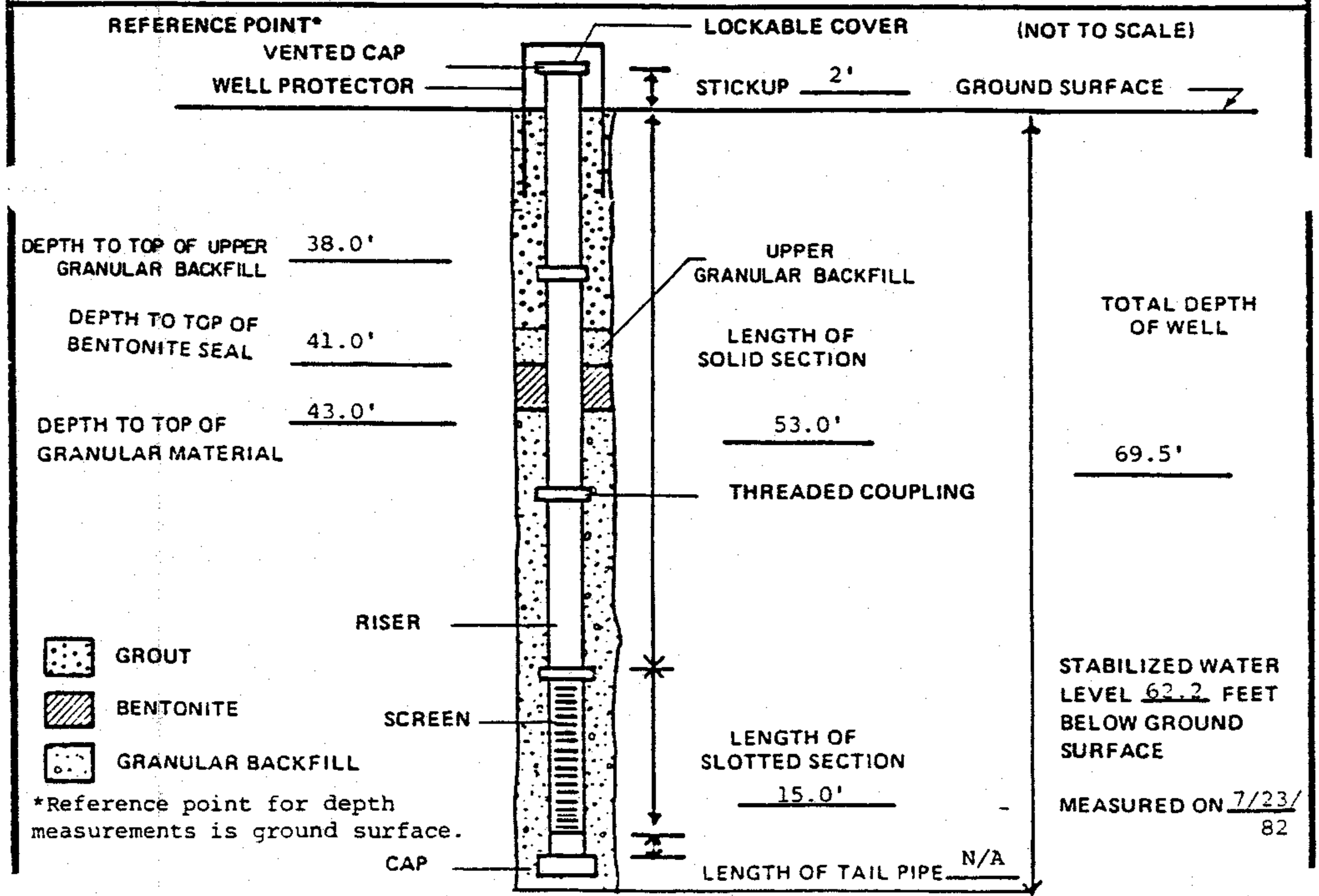

*Reference point for depth measurements is ground surface.

NOTE: There is 1.5' granular backfill below slotted section.

LAW ENGINEERING TESTING COMPANY

TYPE II MONITORING WELL INSTALLATION RECORD

Well WC-2

TEST BORING RECORD

ELEV.	DEPTH FEET	DESCRIPTION	UNIFIED	PENETRATION RESISTANCE, "N" BLOWS PER FOOT (0 10 20 30 40 60 80)	SAMPLE TYPE OR CORE DATA	REMARKS
	0	Firm red and gray clayey sand				
	5		SC			
	10					
	13.0	Loose pink silty sand				
	15					
	18.0	Firm red silty sand				
	20					
	25		SM			
	30					
	35					
	37.0	Loose to firm black silty sand				37.6'
	40					

DATE DRILLED 7/21-22/82
DRILLING METHOD Rotary
DRILLED BY LAW
LOGGED BY Harris
CHECKED BY SLW

WATER TABLE 24 HR
WATER TABLE TIME OF BORING
UNDISTURBED SAMPLE
L LABORATORY TEST LOCATION

BORING NUMBER WC-3
JOB NUMBER 812073
PAGE 1 of 2

CORE DATA:
CORE RECOVERY, %
ROCK QUALITY DESIGNATION, %
LOSS OF DRILLING FLUID

LAW ENGINEERING TESTING COMPANY

TEST BORING RECORD

ELEV.	DEPTH FEET	DESCRIPTION	UNIFIED	PENETRATION RESISTANCE, "N" BLOWS PER FOOT (0 10 20 30 40 60 80)	SAMPLE TYPE OR CORE DATA	REMARKS
	40	(See 37.0' - 40.0')	SM			Slight Odor Creo:
	43.0	Firm red and brown clayey sand	SC			Slight Odor Creosote
	48.0	Firm red silty sand	SM			
	50					
	51.5	B. T. @ 51.5'				

DATE DRILLED 7/21-22/82
DRILLING METHOD Rotary
DRILLED BY LAW
LOGGED BY Harris
CHECKED BY SLW

WATER TABLE 24 HR
WATER TABLE TIME OF BORING
UNDISTURBED SAMPLE
L LABORATORY TEST LOCATION

BORING NUMBER WC-3
JOB NUMBER 812073
PAGE 2 of 2

CORE DATA:
CORE RECOVERY, % XX REC
ROCK QUALITY DESIGNATION, % XX RQD
LOSS OF DRILLING FLUID

LAW ENGINEERING TESTING COMPANY

TYPE II MONITORING WELL INSTALLATION RECORD

JOB NAME: IPC - Wiggins
JOB NUMBER: 812073
WELL NUMBER: WC-3
INSTALLATION DATE: 7/22/82
LOCATION: South of Central Portion of Sludge Pond Area
GROUND SURFACE ELEVATION: N/A
REFERENCE POINT ELEVATION: N/A
GRANULAR BACKFILL MATERIAL: Sand
SLOT SIZE: .010"
SCREEN MATERIAL: P.V.C. Schedule 40
SCREEN DIAMETER: 2" i.d.
RISER MATERIAL: P.V.C. Schedule 40
RISER DIAMETER: 2" i.d.
DRILLING TECHNIQUE: Rotary Wash with Water
DRILLING CONTRACTOR: Law Engineering
BOREHOLE DIAMETER: 6" o.d.
LAW ENGINEERING FIELD REPRESENTATIVE: Harris
LOCK BRAND: N/A
SIZE/MODEL: N/A
KEY CODE/COMBINATION: N/A

(NOT TO SCALE)

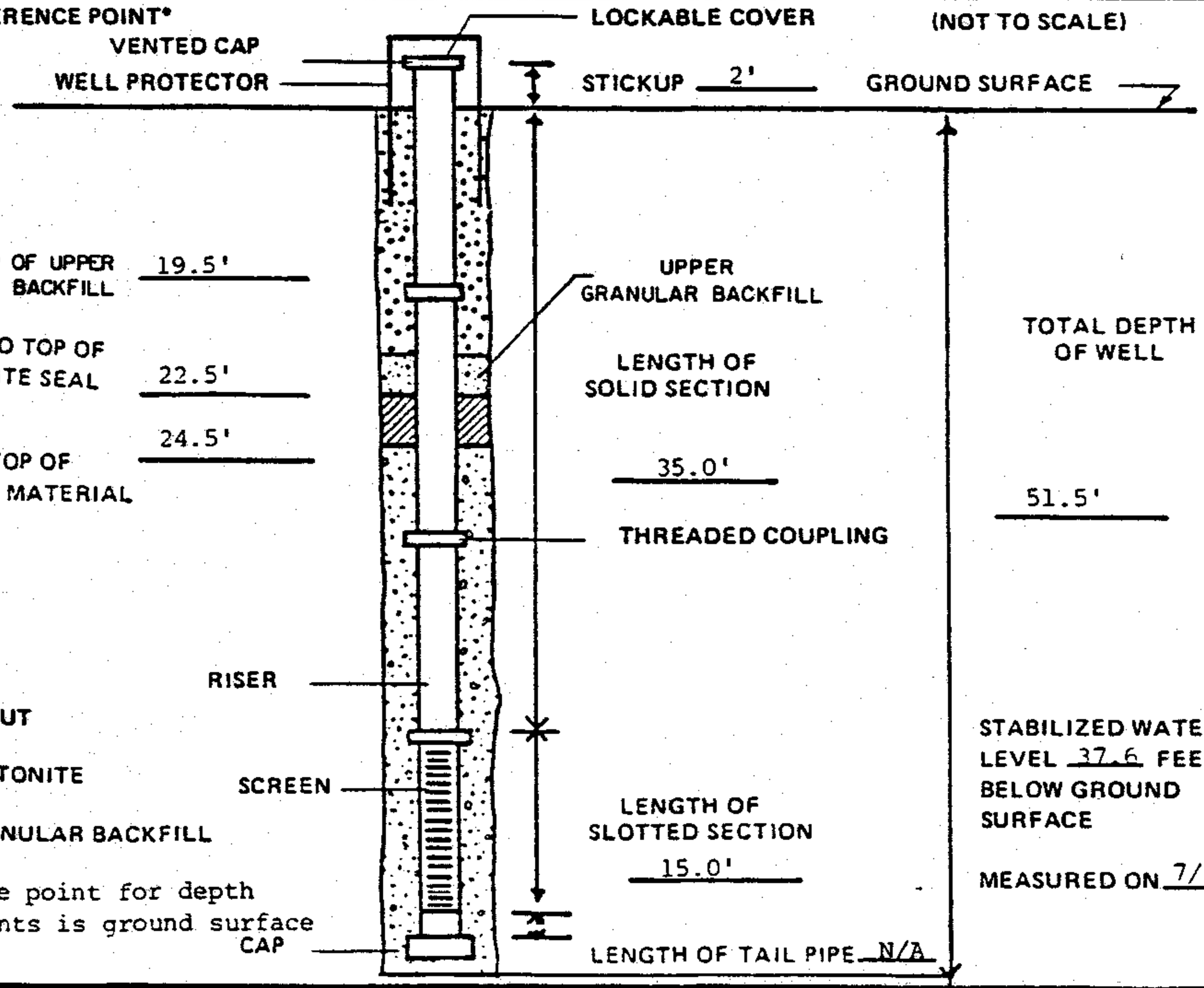

NOTE: There is 1.5' granular backfill below slotted section

LAW ENGINEERING TESTING COMPANY

TYPE II MONITORING WELL INSTALLATION RECORD
WELL WC-3

BORING RECORD

Surface Elev. (Feet)	Depth (Feet)	Description	Unified Soil Classif.	Penetration Resistance, "N" Blows per Foot (10 20 30 40 50 60 70 80 90)	Sample Data	Remarks
225.92		Soil sampling started at 59.0'. (See Boring WC-3 for 0 to 59.0')				
	59.0					
	60.0	CITRONELLE FORMATION: Firm, red, silty fine to medium sand	SM			NO
	60.5					
	65.0					
	70.0	Soft, red and tan silty clay with thin fine to medium silty sand seams	CL			NO
	75.0					
	80.0	Same				NO
	85.0					
	90.0	Very dense tan, silty, medium sand	SM			NO
	95.0					

Date Drilled 8/8/84
Drilling Method Rotary
Drilled By POPE
Logged By M. Jewett
Checked By S.L.W.

Standard Penetration Test
Undisturbed Sample
Water Table (24Hour)
Water Table (Time of Boring)
L Laboratory Test Location

SO Strong contaminant odor
WO Weak to moderate contaminant odor
NO No contaminant odor

JAMES L. GRANT & ASSOCIATES
geotechnical engineering • management • computer science
ENGLEWOOD, COLORADO

Boring Number WC-3A
Job Number 804024
Page 1 of 2

BORING RECORD

Elev. (Feet)	Depth (Feet)	Description	Unified Soil Classif.	Penetration Resistance, "N" Blows per Foot (10 20 30 40 50 60 70 80 90)	Sample Data	Remarks
	95.0					
	100.0	(See 85.0' to 95.0')	SM		☒	NO
	105.0					
	109.0					
	110.0	PASCAGOULA FORMATION: very stiff tan and grey clay	CH		☒	NO
	111.5	Boring terminated @ 111.5'				

Date Drilled 8/8/84
Drilling Method Rotary
Drilled By POPE
Logged By M. Jewett
Checked By S.L.W.

☒ Standard Penetration Test
■ Undisturbed Sample
Water Table (24Hour)
Water Table (Time of Boring)
L Laboratory Test Location

SO Strong contaminant odor
WO Weak to moderate contaminant odor
NO No contaminant odor

JAMES L. GRANT & ASSOCIATES
geotechnical engineering • management • computer science
ENGLEWOOD, COLORADO

Boring Number WC-3A
Job. Number 804024
Page 2 of 2

MONITORING WELL INSTALLATION RECORD

Job Name IP WIGGINS TWP **Well Number** WC-3A
Job Number 804024 **Installation Date** 8/8/84 **Location** Wiggins, MS
Datum Elevation 227.12 **Ground Surface Elevation** 225.92
Datum for Water Level Measurement Top of PVC casing
Screen Diameter & Material 2" i.d. SCH 40 PVC **Slot Size** 0.005"
Riser Diameter & Material 2" i.d. SCH 40 PVC **Borehole Diameter** 4 3/4"
Granular Backfill Material Fine Gravel **JLGA Representative** M. Jewett
Drilling Method Rotary Wash **Drilling Contractor** POPE

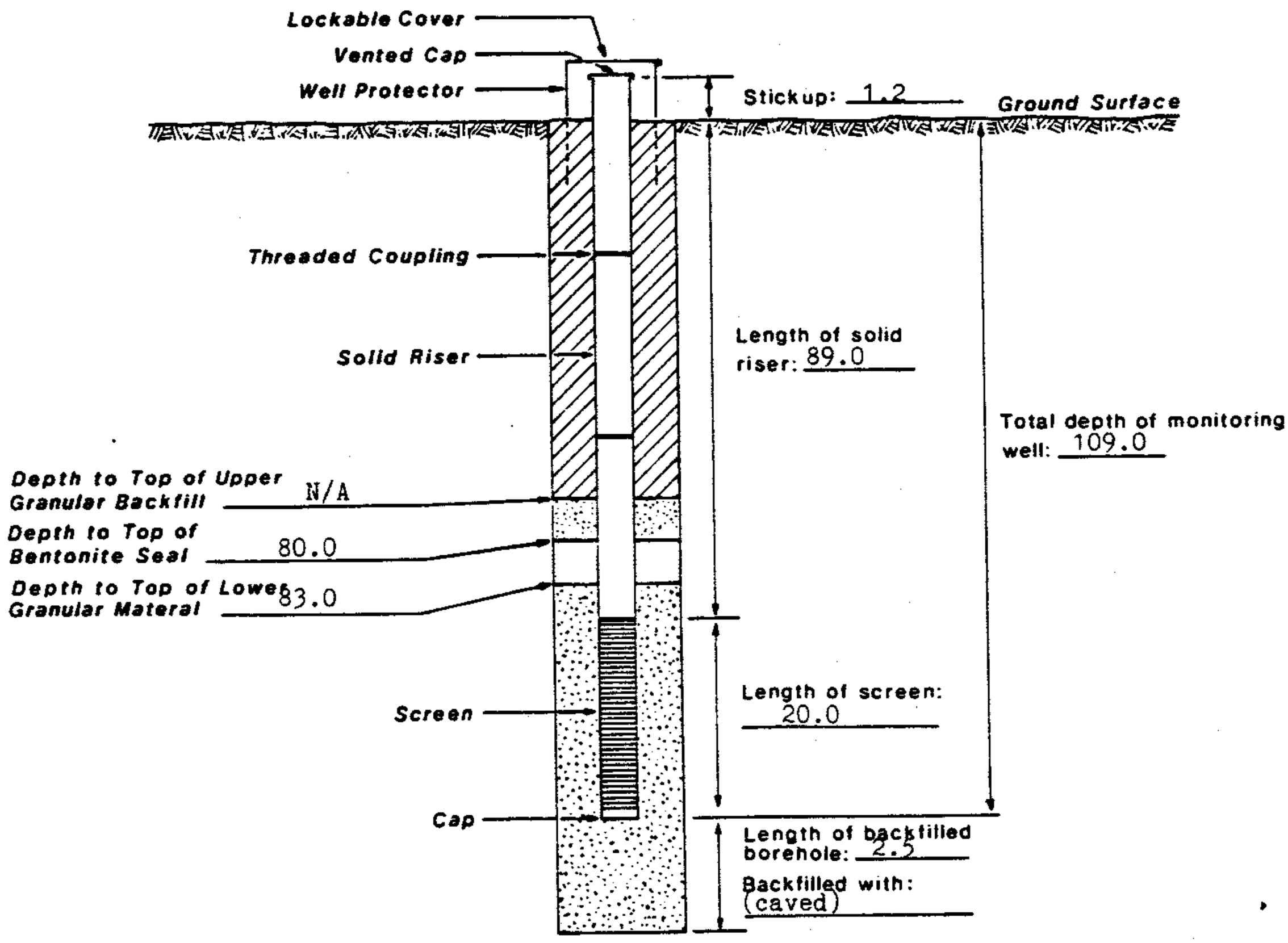

: Grout

: Bentonite

: Granular Backfill

(Not to Scale)

Stabilized water level 35.13 feet below datum.
Measured on 8/31/84

JAMES L. GRANT & ASSOCIATES
geotechnical engineering • management • computer science
ENGLEWOOD, COLORADO

WELL WC-3A

MONITORING WELL INSTALLATION RECORD

TEST BORING RECORD

ELEV.	DEPTH FEET	DESCRIPTION	UNIFIED	PENETRATION RESISTANCE, "N" BLOWS PER FOOT (0 10 20 30 40 60 80)	SAMPLE TYPE OR CORE DATA	REMARKS
		Stiff reddish-brown slightly gravelly sandy silt	ML			
	5					
	7.5	Firm reddish-brown silty fine sand with occasional gravels				
	10					
	15		SM			
	20					
	22.5	Loose to firm pink, tan, and orange slightly silty fine to medium sand with occasional trace gravel				
	25					25.0'
	30					
	35					slight creosote odor
	40					slight creosote odor

DATE DRILLED 6/3/82
DRILLING METHOD Rotary Wash
DRILLED BY Mack Harris
LOGGED BY WWB
CHECKED BY SLW

WATER TABLE 24 HR
WATER TABLE TIME OF BORING
UNDISTURBED SAMPLE
L LABORATORY TEST LOCATION

BORING NUMBER WC-4
JOB NUMBER 812073
PAGE 1 of 2

CORE DATA:
CORE RECOVERY, %
ROCK QUALITY DESIGNATION, %
LOSS OF DRILLING FLUID

LAW ENGINEERING TESTING COMPANY

TEST BORING RECORD

ELEV.	DEPTH FEET	DESCRIPTION	UNIFIED	PENETRATION RESISTANCE, "N" BLOWS PER FOOT (0 10 20 30 40 60 80)	SAMPLE TYPE OR CORE DATA	REMARKS
	40	Same as 22.5' to 40.0'	SM			
	45	With occasional clay blebs at 45.0'				slight creosote odor 45.5' (4 hour)
	47.5	Interlayered red and yellow sandy plastic clay and red to tan silty fine to medium sand. (Creosote-impregnated zone in bottom of sample)	CL-SM			slight creosote odor
	50 50.5	B.T. @ 50.5'				

DATE DRILLED 6/3/82
DRILLING METHOD Rotary Wash
DRILLED BY Mack Harris
LOGGED BY WWB
CHECKED BY SLW

WATER TABLE 24 HR
WATER TABLE TIME OF BORING
UNDISTURBED SAMPLE
L LABORATORY TEST LOCATION

BORING NUMBER WC-4
JOB NUMBER 812073
PAGE 2 of 2

CORE DATA:
CORE RECOVERY, %
ROCK QUALITY DESIGNATION, %
LOSS OF DRILLING FLUID

LAW ENGINEERING TESTING COMPANY

TYPE II MONITORING WELL INSTALLATION RECORD

JOB NAME: IPC - Wiggins
JOB NUMBER: 812073

WELL NUMBER: WC-4
INSTALLATION DATE: 6/3/82

LOCATION: SE Corner Sludge Ponds

GROUND SURFACE ELEVATION: unknown
REFERENCE POINT ELEVATION: unknown

GRANULAR BACKFILL MATERIAL: slightly silty fine to coarse sand
SLOT SIZE: .010"

SCREEN MATERIAL: Schedule 40 PVC
SCREEN DIAMETER: 2" i.d.

RISER MATERIAL: Schedule 40 PVC
RISER DIAMETER: 2" i.d.

DRILLING TECHNIQUE: Wash drilling with water
DRILLING CONTRACTOR: LAW-Birmingham

BOREHOLE DIAMETER: 6"
LAW ENGINEERING FIELD REPRESENTATIVE: WWB

LOCK BRAND: N/A
SIZE/MODEL: N/A

KEY CODE/COMBINATION: N/A

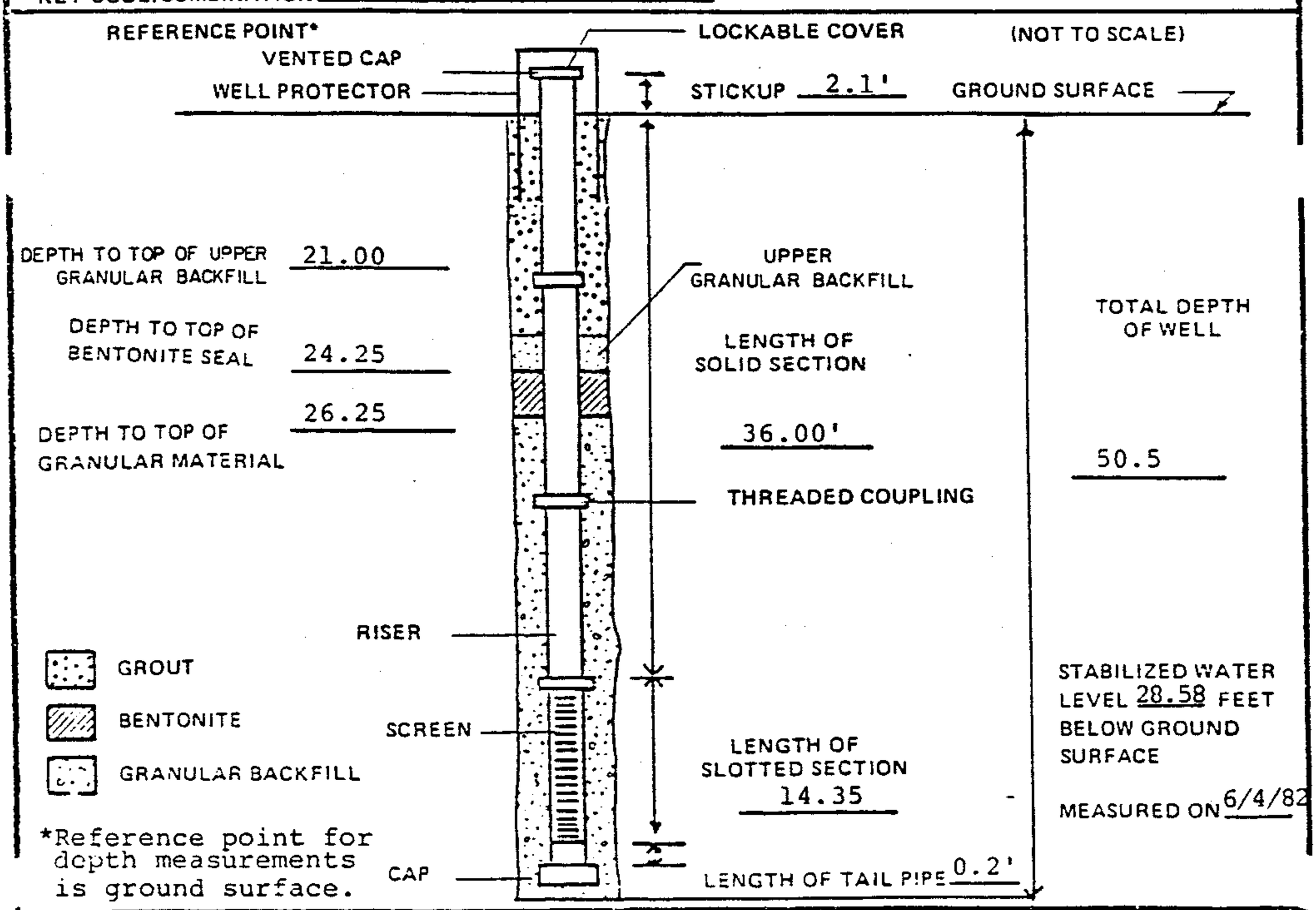

LAW ENGINEERING TESTING COMPANY

TYPE II MONITORING WELL INSTALLATION RECORD

WELL WC-4

LOCATION IP/Wiggins, MS Job No. 523-12

Boring No. CRC 16/HE 10 Date 9/16/81

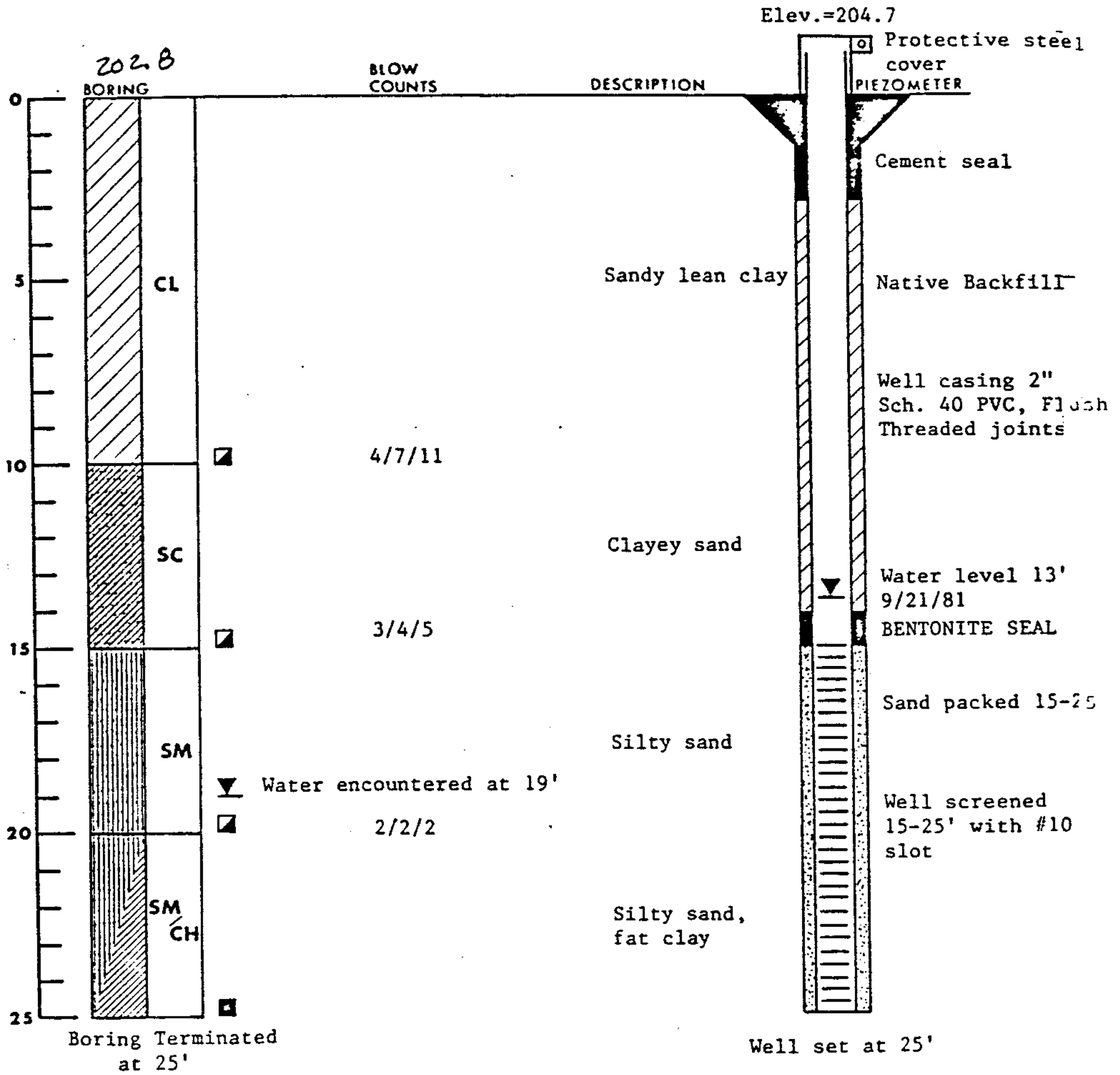

LEGEND

UNDISTURBED SAMPLE

DISTURBED SAMPLE

SPLIT SPOON SAMPLE

NOTES: Blow counts represent the number of blows required to drive a split spoon three 6" intervals utilizing a 140 lb. hammer dropping freely from 30".

OBSERVATION WELL WC-5

BORING WC-6

BORING WC-6 WAS DRILLED WITHOUT SOIL SAMPLING

SEE THE TEST BORING RECORD FOR WC-6a

TYPE II MONITORING WELL INSTALLATION RECORD

JOB NAME IP-Wiggins WELL NUMBER WC-6*

JOB NUMBER 812073 INSTALLATION DATE 5/16/83 LOCATION refer to location map

DATUM ELEVATION 226.63' msl GROUND SURFACE ELEVATION 225.31' msl

DATUM FOR WATER LEVEL MEASUREMENT top PVC casing

SCREEN DIAMETER AND MATERIAL 2" i.d. schedule 40 PVC SLOT SIZE .010"

RISER DIAMETER AND MATERIAL 2" i.d. schedule 40 PVC BOREHOLE DIAMETER 6"

GRANULAR BACKFILL MATERIAL Gravelly silty fine-Coarse Sand LAW ENGINEERING FIELD REPRESENTATIVE W. Bath

DRILLING TECHNIQUE rotary wash DRILLING CONTRACTOR Law - Birmingham

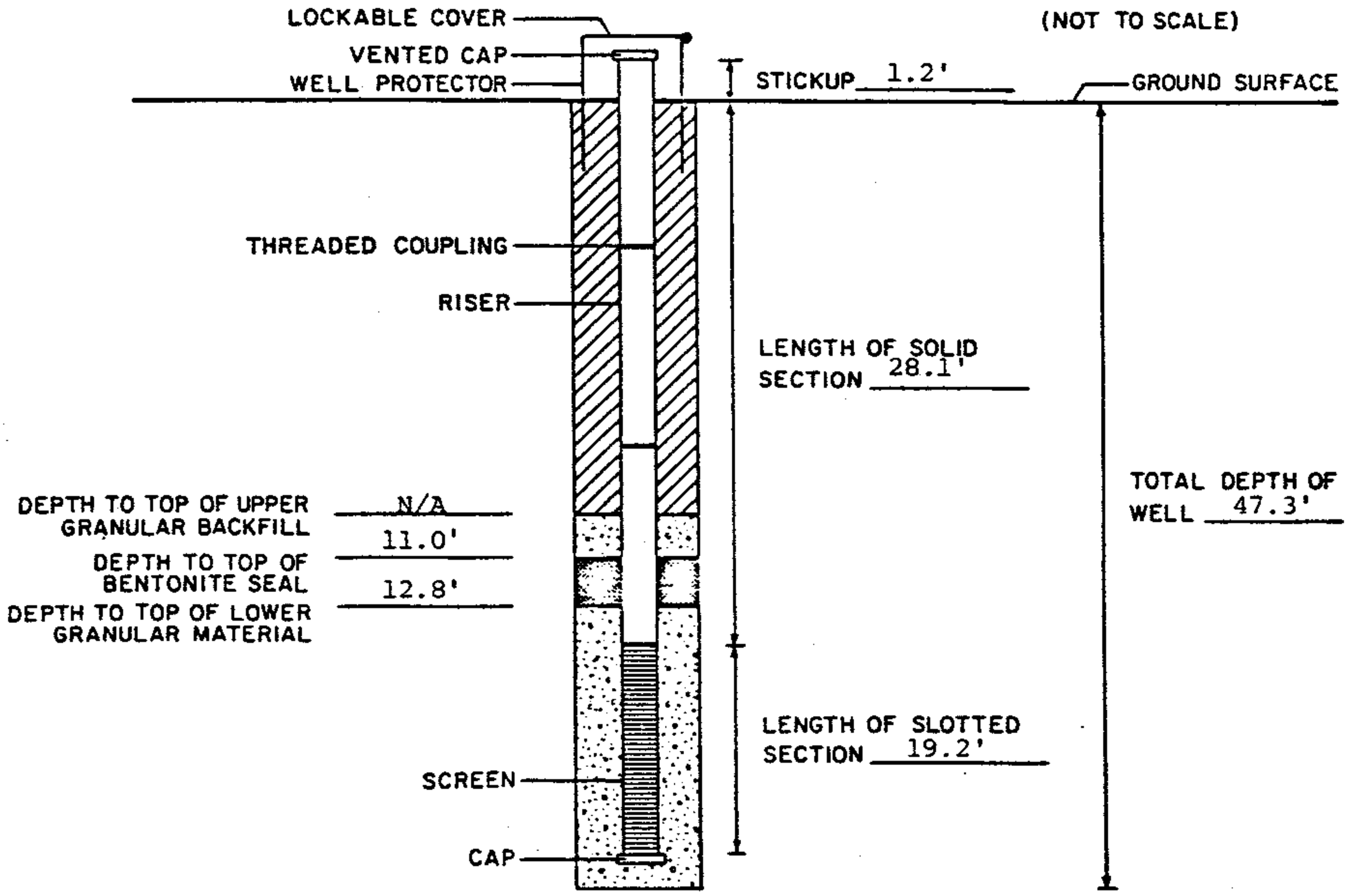

GROUT

BENTONITE

GRANULAR BACKFILL

*Refer to boring log WC-6a for soils information.

STABILIZED WATER LEVEL 28.0 FEET BELOW GROUND SURFACE

MEASURED ON 5/24/83

LAW ENGINEERING TESTING COMPANY

DENVER, COLORADO

TYPE II MONITORING WELL WC-6

INSTALLATION RECORD

TEST BORING RECORD

ELEV. (ft msl)	DEPTH FEET	DESCRIPTION	UNIFIED	PENETRATION RESISTANCE, "N" BLOWS PER FOOT (0 10 20 30 40 60 80)	SAMPLE TYPE OR CORE DATA	REMARKS
5.31	0	Topsoil: Dark gray silty fine SAND.				Grab sample NO
	2.5				L	
	5	Citronelle Formation: Firm to very firm red silty fine SAND.	SM			NO
						WC-6a is an exploratory boring which was drilled 5' from well WC-6.
	10					NO
	12.5					
	15	Stiff red fine sandy clayey SILT.	ML		L	NO
	17.5					
	20	Loose to firm red to reddish-brown silty fine SAND.				NO
	25		SM			NO
	30					NO ▽ 28.8'
	35				L	NO
	37.5					▽ 37.0'
	40	Stiff gray and red laminated clayey SILT; occassional thin sandy silt layers.	ML			NO

DATE DRILLED 5/17/83
DRILLING METHOD rotary wash
DRILLED BY H. Carnley
LOGGED BY WWB
CHECKED BY SLW

STANDARD PENETRATION TEST
WATER TABLE 24 HR
WATER TABLE TIME OF BORING
UNDISTURBED SAMPLE
L LABORATORY TEST LOCATION

BORING NUMBER WC-6a
JOB NUMBER S12073
PAGE 1 of 4

SO STRONG CONTAMINANT ODOR
WO WEAK TO MODERATE CONTAMINANT ODOR
NO NO CONTAMINANT ODOR

TEST BORING RECORD

ELEV. (ft msl)	DEPTH FEET	DESCRIPTION	UNIFIED	PENETRATION RESISTANCE, "N" BLOWS PER FOOT (0 10 20 30 40 60 80)	SAMPLE TYPE OR CORE DATA	REMARKS
	40	Same as 37.5' to 40.0'	ML			
	44.8				X	NO
	45	Firm light brown silty fine SAND.	SM			
	47.5					
		Firm red clayey sandy SILT.	ML			
	50				X	NO
		Firm to dense reddish-brown silty fine to medium SAND.				
			SM		X	NO
	55					
					L	
	60				X	NO
	65				X	NO
	70				X	NO
	75				X	NO
	80				X	NO

DATE DRILLED 5/17/83
DRILLING METHOD rotary wash
DRILLED BY H. Carnley
LOGGED BY WKB
CHECKED BY SLW

STANDARD PENETRATION TEST
WATER TABLE 24 HR
WATER TABLE TIME OF BORING
UNDISTURBED SAMPLE
L LABORATORY TEST LOCATION

BORING NUMBER WC-6a
JOB NUMBER 812073
PAGE 2 of 4

SO STRONG CONTAMINANT ODOR
WO WEAK TO MODERATE CONTAMINANT ODOR
NO NO CONTAMINANT ODOR

TEST BORING RECORD

ELEV. (ft msl)	DEPTH FEET	DESCRIPTION	UNIFIED	PENETRATION RESISTANCE, "N" BLOWS PER FOOT (0 10 20 30 40 60 80)	SAMPLE TYPE OR CORE DATA	REMARKS
	80	Same as 50.0' to 80.0'	SM			
	82.5	Dense pink slightly silty fine to medium SAND.				
	85					NO
			SP		L	NO
	90					
	95					NO
	97.5	Very dense reddish-brown to light brown silty fine to medium SAND.				
	100					NO
			SM			
	105					NO
	108.0	Pascagoula Formation (?): Hard bluish-gray clayey SILT.				
	110					NO
			MH		L	NO
	115					
	120					NO

DATE DRILLED 5/17/83
DRILLING METHOD rotary wash
DRILLED BY H. Carnley
LOGGED BY WWB
CHECKED BY SLW

STANDARD PENETRATION TEST
WATER TABLE 24 HR
WATER TABLE TIME OF BORING
UNDISTURBED SAMPLE
L LABORATORY TEST LOCATION

BORING NUMBER WC-6a
JOB NUMBER 812073
PAGE 3 of 4

SO STRONG CONTAMINANT ODOR
WO WEAK TO MODERATE CONTAMINANT ODOR
NO NO CONTAMINANT ODOR

TEST BORING RECORD

ELEV. (ft msl)	DEPTH FEET	DESCRIPTION	UNIFIED	PENETRATION RESISTANCE, "N" BLOWS PER FOOT (0 10 20 30 40 60 80)	SAMPLE TYPE OR CORE DATA	REMARKS
	120	Same as 108.0' to 120.0'				
	125		MH			NO
	127.5	Hard bluish-gray slighty clayey SILT.	ML			NO
	130					
	132.5	Very hard bluish-gray slightly sandy slightly clayey SILT.				NO
	135					
	140					NO
84.81		Boring Terminated @ 140.5'				

DATE DRILLED 5/17/83
DRILLING METHOD rotary wash
DRILLED BY H. Carnley
LOGGED BY WMB
CHECKED BY SLW

STANDARD PENETRATION TEST
WATER TABLE 24 HR
WATER TABLE TIME OF BORING
UNDISTURBED SAMPLE
L LABORATORY TEST LOCATION

BORING NUMBER WC-6a
JOB NUMBER 812073
PAGE 4 of 4

SO STRONG CONTAMINANT ODOR
WO WEAK TO MODERATE CONTAMINANT ODOR
NO NO CONTAMINANT ODOR

TEST BORING RECORD

ELEV. (ft msl	DEPTH FEET	DESCRIPTION	UNIFIED	PENETRATION RESISTANCE, "N" BLOWS PER FOOT (0 10 20 30 40 60 80)	SAMPLE TYPE OR CORE DATA	REMARKS
20.06	0	Fill: gray silty fine SAND with pieces of wood .				Grab sample NO
	5		SM			NO
	7.5	Citronelle Formation: firm red slightly gravelly fine sandy SILT.			L	
	10		ML			NO
	12.5	Loose to very firm red to black silty fine SAND			L	
	15		SM			NO
	20	Creosote-impregnated @19.5' to 20.5'.				NO
	22.5	Firm reddish-brown slightly gravelly silty fine to medium SAND; silty clay layer @ 24.6' to 24.9'.				
	25					NO
	27.5	Firm red silty gravelly fine to coarse SAND; few small purple clayey silt blebs.	SW			
	30					NO
	32.5	Firm reddish-brown to pink silty fine to medium SAND, occassional gravel and purple clayey silt blebs.				
	35		SM			NO
					L	
	40					NO

DATE DRILLED 5/15/83
DRILLING METHOD rotary wash
DRILLED BY H. Carnley
LOGGED BY WWB
CHECKED BY SLW

STANDARD PENETRATION TEST
WATER TABLE 24 HR
WATER TABLE TIME OF BORING
UNDISTURBED SAMPLE
L LABORATORY TEST LOCATION

BORING NUMBER WC-7
JOB NUMBER 812073
PAGE 1 of 2

SO STRONG CONTAMINANT ODOR
WO WEAK TO MODERATE CONTAMINANT ODOR
NO NO CONTAMINANT ODOR

LAW ENGINEERING TESTING COMPANY

TEST BORING RECORD

ELEV. (ft msl)	DEPTH FEET	DESCRIPTION	UNIFIED	PENETRATION RESISTANCE, "N" BLOWS PER FOOT (0 10 20 30 40 60 80)	SAMPLE TYPE OR CORE DATA	REMARKS
	40					
		Same as 32.5' to 40.0'			L	
	45		SM			44.0' NO
	47.5					48.0'
	50	Very firm pink slightly silty fine to medium SAND; occassional rounded quartz gravel and purple clayey silt blebs.	SP			NO
	52.5					
	55	Very firm reddish-brown to yellow silty fine to medium SAND, occassional purple clayey silt blebs.	SM			NO
	60					NO
178.56		Boring Terminated @ 60.5'				

DATE DRILLED 5/15/83
DRILLING METHOD rotary wash
DRILLED BY H. Carnley
LOGGED BY WWB
CHECKED BY SLW

STANDARD PENETRATION TEST
WATER TABLE 24 HR
WATER TABLE TIME OF BORING
UNDISTURBED SAMPLE
L LABORATORY TEST LOCATION

BORING NUMBER WC-7
JOB NUMBER 812073
PAGE 2 of

SO STRONG CONTAMINANT ODOR
WO WEAK TO MODERATE CONTAMINANT ODOR
NO NO CONTAMINANT ODOR

LAW ENGINEERING TESTING COMPANY

TYPE II MONITORING WELL INSTALLATION RECORD

JOB NAME IP-Wiggins WELL NUMBER WC-7

JOB NUMBER 812073 INSTALLATION DATE 5/15/83 LOCATION refer to location map

DATUM ELEVATION 241.20' msl GROUND SURFACE ELEVATION 239.06' msl

DATUM FOR WATER LEVEL MEASUREMENT top PVC casing

SCREEN DIAMETER AND MATERIAL 2" i.d. schedule 40 PVC SLOT SIZE .010"

RISER DIAMETER AND MATERIAL 2" i.d. schedule 40 PVC BOREHOLE DIAMETER 6"

GRANULAR BACKFILL MATERIAL Gravelly silty fine-coarse sand LAW ENGINEERING FIELD REPRESENTATIVE W. Bath

DRILLING TECHNIQUE rotary wash DRILLING CONTRACTOR Law-Birmingham

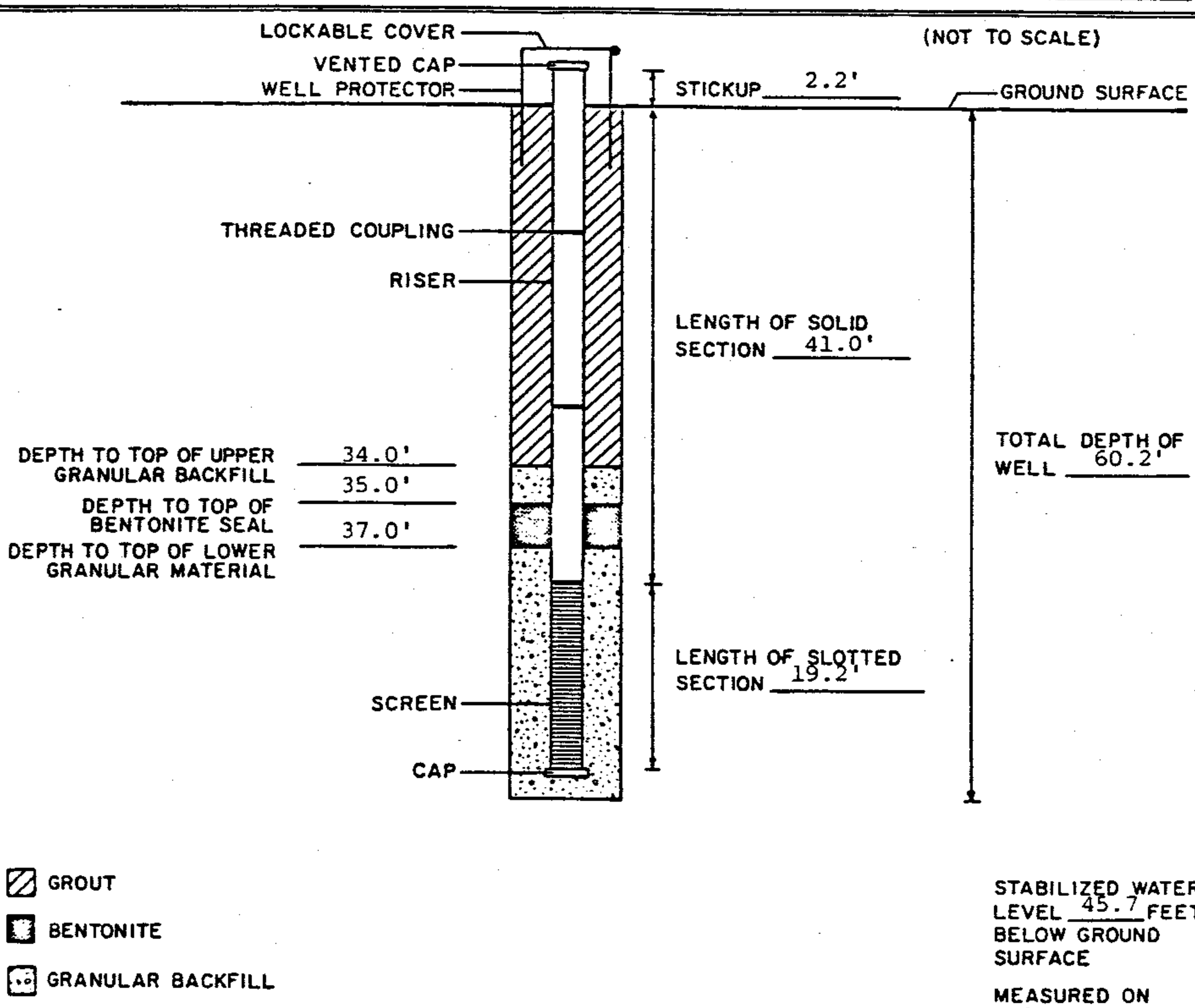

LAW ENGINEERING TESTING COMPANY

DENVER, COLORADO

TYPE II MONITORING WELL WC-7

INSTALLATION RECORD

BORING RECORD

Surface Elev. (Feet)	Depth (Feet)	Description	Unified Soil Classif.	Penetration Resistance, "N" Blows per Foot (10 20 30 40 50 60 70 80 90)	Sample Data	Remarks
238.99		Soil sampling started at 70'. (See Boring WC-7 for 0 to 70')				
	70.0				X	NO
		Firm white silty fine sand				
	75.0					
	80.0	Dense to very dense white tan and yellow silty fine to medium sand			X	NO
	85.0		SM			
	90.0				X	NO
	95.0					
	100.0				X	NO
	105.0					

Date Drilled 8/9/84
Drilling Method Rotary
Drilled By POPE
Logged By M. Jewett
Checked By S.L.W.

Standard Penetration Test
Undisturbed Sample
Water Table (24 Hour)
Water Table (Time of Boring)
L Laboratory Test Location

SO Strong contaminant odor
WO Weak to moderate contaminant odor
NO No contaminant odor

JAMES L. GRANT & ASSOCIATES
geotechnical engineering • management • computer science
ENGLEWOOD, COLORADO

Boring Number WC-7A
Job Number 804024
Page 1 of 2

BORING RECORD

Elev. (Feet)	Depth (Feet)	Description	Unified Soil Classif.	Penetration Resistance, "N" Blows per Foot (10 20 30 40 50 60 70 80 90)	Sample Data	Remarks
	105.0	(See 75.0' to 105.0')	SM			
	109.0					
	110.0	Very dense silty yellow and brown coarse sand with some gravel			⊠	NO
						Descriptions below 109.0' based on inspection of cuttings
	115.0					
			SP			
	120.0	Pea gravel, coarse sand				
	125.0					
	127.0					
		PASCAGOULA FORMATION: Very hard tan and grey clay	CH			
	130.0					
		Boring terminated @ 130.0'				

Date Drilled 8/9/84
Drilling Method Rotary
Drilled By POPE
Logged By M. Jewett
Checked By S.L.W.

⊠ Standard Penetration Test
■ Undisturbed Sample
Water Table (24 Hour)
Water Table (Time of Boring)
L Laboratory Test Location

SO Strong contaminant odor
WO Weak to moderate contaminant odor
NO No contaminant odor

JAMES L. GRANT & ASSOCIATES
geotechnical engineering • management • computer science
ENGLEWOOD, COLORADO

Boring Number WC-7A
Job Number 804024
Page 2 of 2

MONITORING WELL INSTALLATION RECORD

Job Name IP WIGGINS TWP Well Number WC-7A
Job Number 804024 Installation Date 8/8/84 Location Wiggins, MS
Datum Elevation 242.10 Ground Surface Elevation 238.93
Datum for Water Level Measurement Top of PVC casing
Screen Diameter & Material 2" i.d. SCH 40 PVC Slot Size 0.005"
Riser Diameter & Material 2" i.d. SCH 40 PVC Borehole Diameter 4 3/4"
Granular Backfill Material Fine Gravel JLGA Representative M. Jewett
Drilling Method Rotary Wash Drilling Contractor POPE

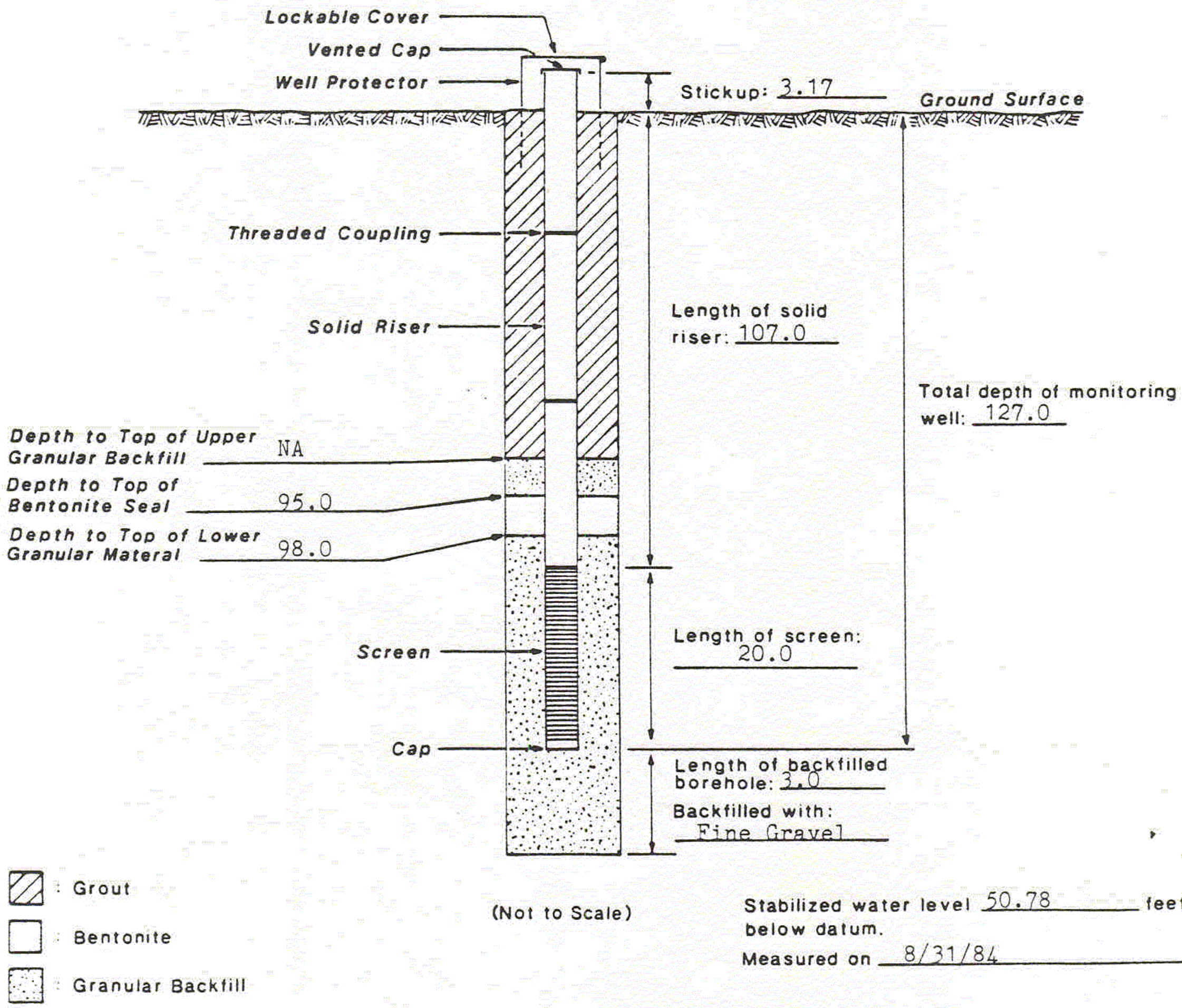

Stabilized water level 50.78 feet below datum.
Measured on 8/31/84.

JAMES L. GRANT & ASSOCIATES
geotechnical engineering • management • computer science
ENGLEWOOD, COLORADO

WELL WC-7A

MONITORING WELL INSTALLATION RECORD

TEST BORING RECORD

ELEV. (ft msl)	DEPTH FEET	DESCRIPTION	UNIFIED	PENETRATION RESISTANCE, "N" BLOWS PER FOOT (0 10 20 30 40 60 80)	SAMPLE TYPE OR CORE DATA	REMARKS
23.69	0	Topsoil: Gray silty fine SAND.				Grab sample NO
	2.5	Citronelle Formation: firm to very firm red clayey silty fine SAND.	SM		L	NO
	5					
	10					NO
	12.5	Firm pink to reddish-brown silty fine to medium SAND.				
	15					NO
	20					NO
	22.5	Firm pink slightly silty fine to medium SAND.	SP			
	25					NO
	27.5	Pink silty fine to medium SAND; purple clayey silt layer @ 29.0'.	SM			28.0' NO 30.7'
	30					
	32.5	Firm to very firm pink, tan, and white slightly silty fine to medium SAND with occassional clayey silt blebs.	SP			
	35					NO
	40					NO

DATE DRILLED 5/14/83
DRILLING METHOD rotary wash
DRILLED BY H. Carpley
LOGGED BY WWB
CHECKED BY SLW

STANDARD PENETRATION TEST
WATER TABLE 24 HR
WATER TABLE TIME OF BORING
UNDISTURBED SAMPLE
L LABORATORY TEST LOCATION

BORING NUMBER WC-8
JOB NUMBER 812073
PAGE 1 of 2

SO STRONG CONTAMINANT ODOR
WO WEAK TO MODERATE CONTAMINANT ODOR
NO NO CONTAMINANT ODOR

LAW ENGINEERING TESTING COMPANY

BORING RECORD

Elev. (Feet)	Depth (Feet)	Description	Unified Soil Classif.	Penetration Resistance, "N" Blows per Foot (10 20 30 40 50 60 70 80 90)	Sample Data	Remarks
	90.0	(See 84.0' to 90.0')				
	95.0				NO	
	100.0		SM		NO	
	105.0	Same				
	108.6					
	110.0	PASCAGOULA FORMATION: Very hard yellow and grey silty clay	CH		NO	
	110.5	Boring terminated @ 110.5'				
	115.0					

Date Drilled 8/8/84
Drilling Method Rotary
Drilled By POPE
Logged By M. Jewett
Checked By S.L.W.

Standard Penetration Test
Undisturbed Sample
Water Table (24Hour)
Water Table (Time of Boring)
L Laboratory Test Location

SO Strong contaminant odor
WO Weak to moderate contaminant odor
NO No contaminant odor

JAMES L. GRANT & ASSOCIATES
geotechnical engineering • management • computer science
ENGLEWOOD, COLORADO

Boring Number WC-8A
Job Number 804024
Page 2 of 2

MONITORING WELL INSTALLATION RECORD

Job Name IP WIGGINS TWP **Well Number** WC-8A
Job Number 804024 **Installation Date** 8/8/84 **Location** Wiggins, MS
Datum Elevation 224.43 **Ground Surface Elevation** 223.24
Datum for Water Level Measurement Black mark on top of PVC casing
Screen Diameter & Material 2" i.d. SCH 40 PVC **Slot Size** 0.005"
Riser Diameter & Material 2" i.d. SCH 40 PVC **Borehole Diameter** 6 3/4"
Granular Backfill Material Fine gravel **JLGA Representative** M. Jewett
Drilling Method Rotary wash **Drilling Contractor** POPE

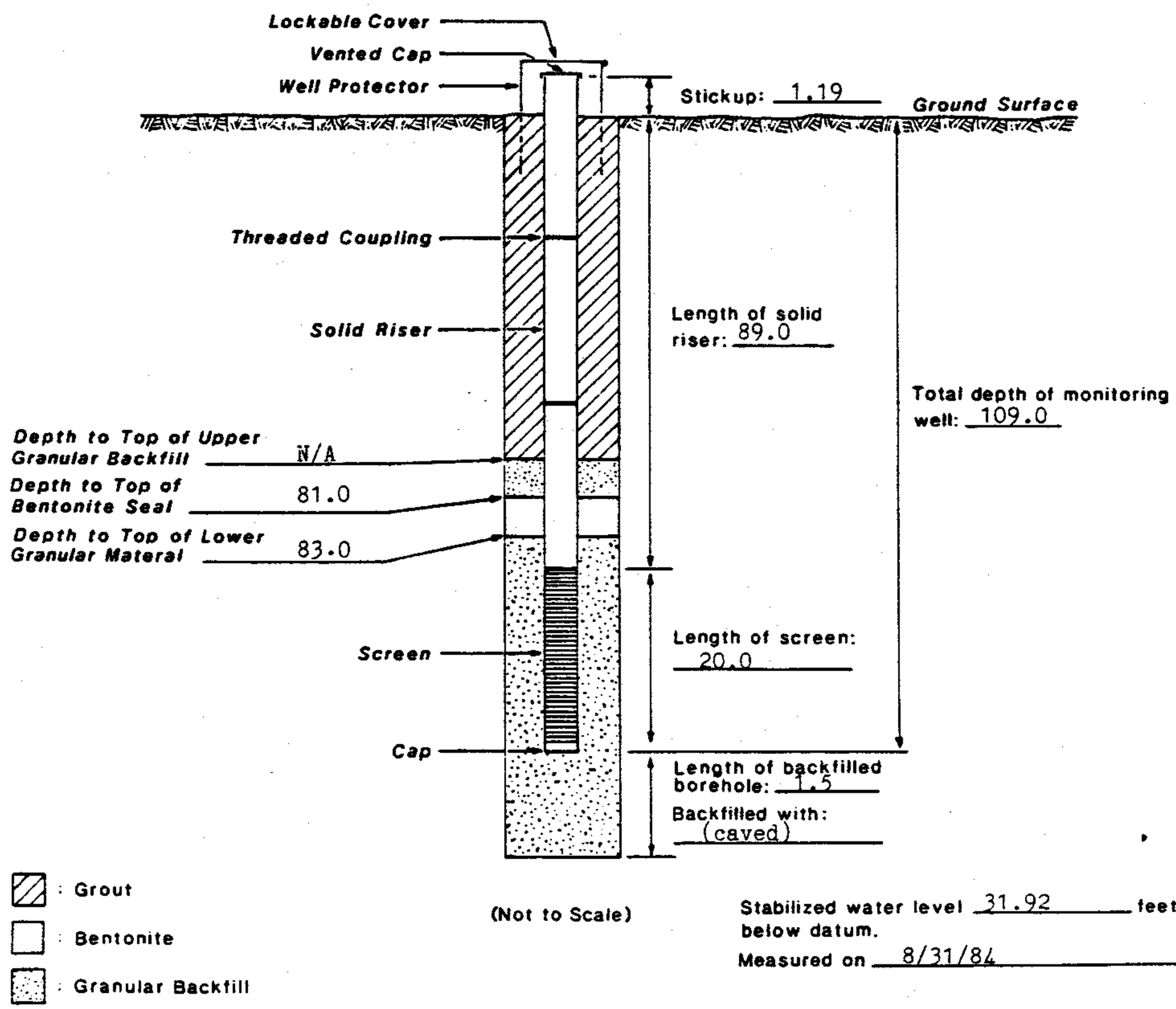

Stabilized water level 31.92 feet below datum.
Measured on 8/31/84.

JAMES L. GRANT & ASSOCIATES
geotechnical engineering • management • computer science
ENGLEWOOD, COLORADO

WELL WC-8A

MONITORING WELL INSTALLATION RECORD

BORING RECORD

Surface Elev. (Feet)	Depth (Feet)	Description	Unified Soil Classif.	Penetration Resistance, "N" Blows per Foot (10 20 30 40 50 60 70 80 90)	Sample Data	Remarks
223.24		Soil sampling started at 54.5'. (See Boring WC-8 for 0 to 54.5')				
	54.5					
	55.0	CITRONELLE FORMATION: Firm to dense, white and tan silty fine to medium sand with thin purple silty clay layers				NO
	60.0					NO
	65.0					NO
	70.0		SM			NO
	75.0					NO
	80.0					NO
	84.0					
	85.0	Very dense yellow silty medium sand				NO
	90					NO

Date Drilled 8/8/84
Drilling Method Rotary
Drilled By POPE
Logged By M. Jewett
Checked By S.L.W.

Standard Penetration Test
Undisturbed Sample
Water Table (24 Hour)
Water Table (Time of Boring)
L Laboratory Test Location

SO Strong contaminant odor
WO Weak to moderate contaminant odor
NO No contaminant odor

JAMES L. GRANT & ASSOCIATES
geotechnical engineering • management • computer science
ENGLEWOOD, COLORADO

Boring Number WC-8A
Job Number 804024
Page 1 of 2

BORING RECORD

Elev. (Feet)	Depth (Feet)	Description	Unified Soil Classif.	Penetration Resistance, "N" Blows per Foot (10 20 30 40 50 60 70 80 90)	Sample Data	Remarks
	90.0	(See 84.0' to 90.0')				
	95.0				NO	
	100.0		SM		NO	
	105.0	Same				
	108.6					
	110.0	PASCAGOULA FORMATION: Very hard yellow and grey silty clay	CH		NO	
	110.5	Boring terminated @ 110.5'				
	115.0					

Date Drilled 8/8/84
Drilling Method Rotary
Drilled By POPE
Logged By M. Jewett
Checked By S.L.W.

Standard Penetration Test
Undisturbed Sample
Water Table (24 Hour)
Water Table (Time of Boring)
L Laboratory Test Location

SO Strong contaminant odor
WO Weak to moderate contaminant odor
NO No contaminant odor

JAMES L. GRANT & ASSOCIATES
geotechnical engineering • management • computer science
ENGLEWOOD, COLORADO

Boring Number WC-8A
Job Number 804024
Page 2 of 2

MONITORING WELL INSTALLATION RECORD

Job Name IP WIGGINS TWP **Well Number** WC-8A
Job Number 804024 **Installation Date** 8/8/84 **Location** Wiggins, MS
Datum Elevation 224.43 **Ground Surface Elevation** 223.24
Datum for Water Level Measurement Black mark on top of PVC casing
Screen Diameter & Material 2" i.d. SCH 40 PVC **Slot Size** 0.005"
Riser Diameter & Material 2" i.d. SCH 40 PVC **Borehole Diameter** 6 3/4"
Granular Backfill Material Fine gravel **JLGA Representative** M. Jewett
Drilling Method Rotary wash **Drilling Contractor** POPE

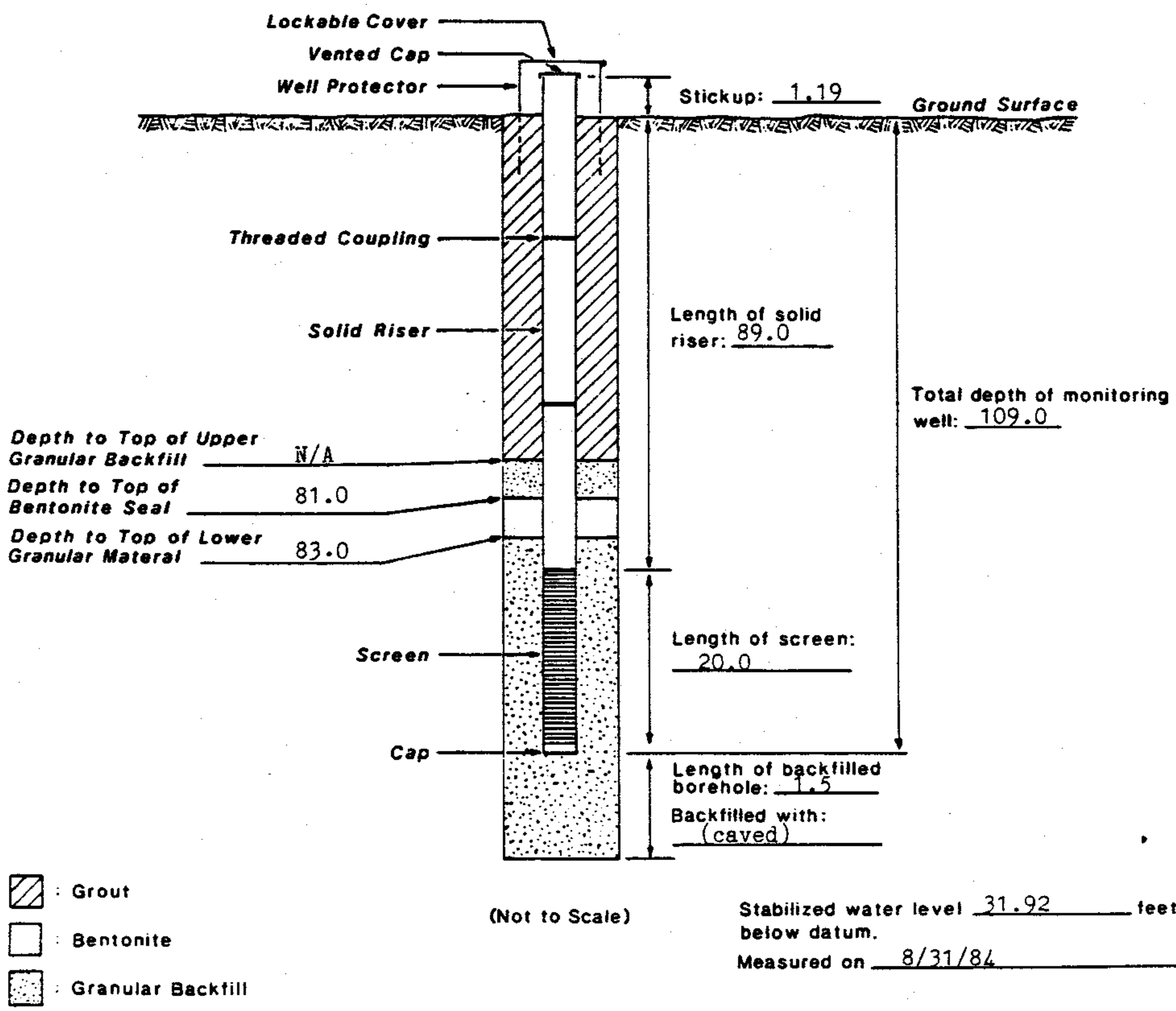

Stabilized water level 31.92 feet below datum.
Measured on 8/31/84.

JAMES L. GRANT & ASSOCIATES
geotechnical engineering • management • computer science
ENGLEWOOD, COLORADO

WELL WC-8A

MONITORING WELL INSTALLATION RECORD

BORING RECORD

Surface Elev. (Feet)	Depth (Feet)	Description	Unified Soil Classif.	Penetration Resistance, "N" Blows per Foot (10 20 30 40 50 60 70 80 90)	Sample Data	Remarks
223.24		Soil sampling started at 54.5'. (See Boring WC-8 for 0 to 54.5')				
	54.5					
	55.0	CITRONELLE FORMATION: Firm to dense, white and tan silty fine to medium sand with thin purple silty clay layers	SM			NO
	60.0					NO
	65.0					NO
	70.0					NO
	75.0					NO
	80.0					NO
	84.0					
	85.0	Very dense yellow silty medium sand				NO
	90					NO

Date Drilled 8/8/84
Drilling Method Rotary
Drilled By POPE
Logged By M. Jewett
Checked By S.L.W.

Standard Penetration Test
Undisturbed Sample
Water Table (24 Hour)
Water Table (Time of Boring)
L Laboratory Test Location

SO Strong contaminant odor
WO Weak to moderate contaminant odor
NO No contaminant odor

JAMES L. GRANT & ASSOCIATES
geotechnical engineering • management • computer science
ENGLEWOOD, COLORADO

Boring Number WC-8A
Job Number 804024
Page 1 of 2

TYPE II MONITORING WELL INSTALLATION RECORD

JOB NAME: I2-Wiggins — WELL NUMBER: WC-8

JOB NUMBER: 812073 — INSTALLATION DATE: 5/15/83 — LOCATION: refer to location map

DATUM ELEVATION: 224.86' msl — GROUND SURFACE ELEVATION: 223.69' msl

DATUM FOR WATER LEVEL MEASUREMENT: top PVC casing

SCREEN DIAMETER AND MATERIAL: 4" i.d. schedule 40 PVC — SLOT SIZE: .010"

RISER DIAMETER AND MATERIAL: 4" i.d. schedule 40 PVC — BOREHOLE DIAMETER: 8"

GRANULAR BACKFILL MATERIAL: Gravelly silty fine-coarse sand — LAW ENGINEERING FIELD REPRESENTATIVE: W. Bath

DRILLING TECHNIQUE: rotary wash — DRILLING CONTRACTOR: Law-Birmingham

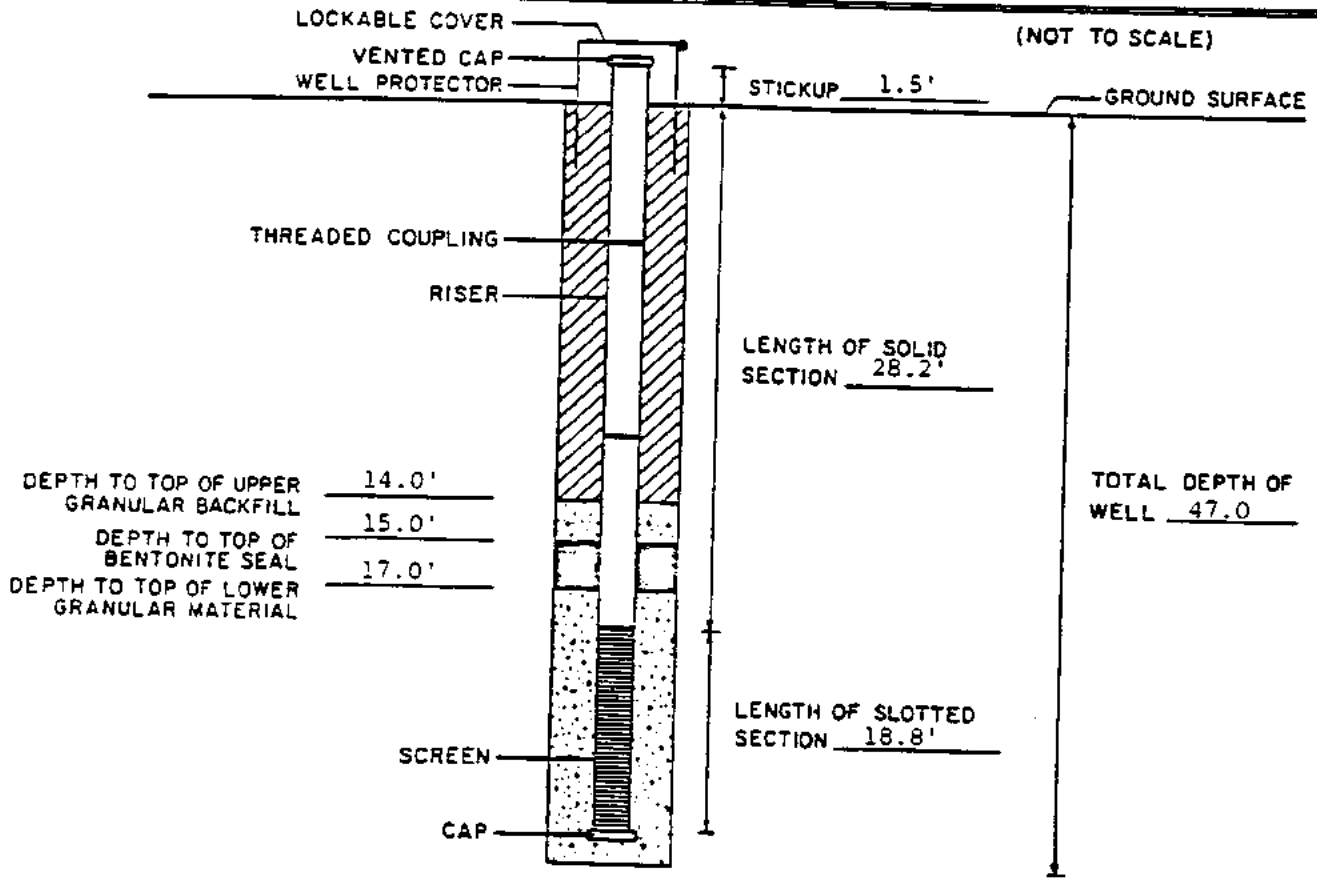

GROUT

BENTONITE

GRANULAR BACKFILL

STABILIZED WATER LEVEL 28.9 FEET BELOW GROUND SURFACE

MEASURED ON 5/24/83

LAW ENGINEERING TESTING COMPANY

DENVER, COLORADO

TYPE II MONITORING WELL WC-8 INSTALLATION RECORD

TEST BORING RECORD

ELEV. (ft msl)	DEPTH FEET	DESCRIPTION	UNIFIED	PENETRATION RESISTANCE, "N" BLOWS PER FOOT 0 10 20 30 40 50 60	SAMPLE TYPE OR CORE DATA	REMARKS
	40	Same as 32.5' to 40.0'	SP			
	45					
176.69		Boring Terminated @ 47.0'				NO

DATE DRILLED 5/14/83
DRILLING METHOD rotary wash
DRILLED BY H. Carnley
LOGGED BY WWE
CHECKED BY SLW

STANDARD PENETRATION TEST
WATER TABLE 24 HR
WATER TABLE TIME OF BORING
UNDISTURBED SAMPLE
L LABORATORY TEST LOCATION

BORING NUMBER WC-9
JOB NUMBER 812073
PAGE 1 of 1

SO STRONG CONTAMINANT ODOR
WO WEAK TO MODERATE CONTAMINANT ODOR
NO NO CONTAMINANT ODOR

LAW ENGINEERING TESTING COMPANY

BORING WC-9

BORING WC-9 WAS DRILLED WITHOUT SOIL SAMPLING

SEE THE TEST BORING RECORD FOR WP-1

TYPE II MONITORING WELL INSTALLATION RECORD

JOB NAME IP-Wiggins WELL NUMBER WC-9 *

JOB NUMBER 812073 INSTALLATION DATE 5/13/83 LOCATION refer to location map

DATUM ELEVATION 208.52' msl GROUND SURFACE ELEVATION 206.35' msl

DATUM FOR WATER LEVEL MEASUREMENT top PVC casing

SCREEN DIAMETER AND MATERIAL 2" i.d. schedule 40 PVC SLOT SIZE .010"

RISER DIAMETER AND MATERIAL 2" i.d. schedule 40 PVC BOREHOLE DIAMETER 6"

GRANULAR BACKFILL MATERIAL Gravelly silty fine-coarse sand LAW ENGINEERING FIELD REPRESENTATIVE W. Bath

DRILLING TECHNIQUE rotary wash DRILLING CONTRACTOR Law-Birmingham

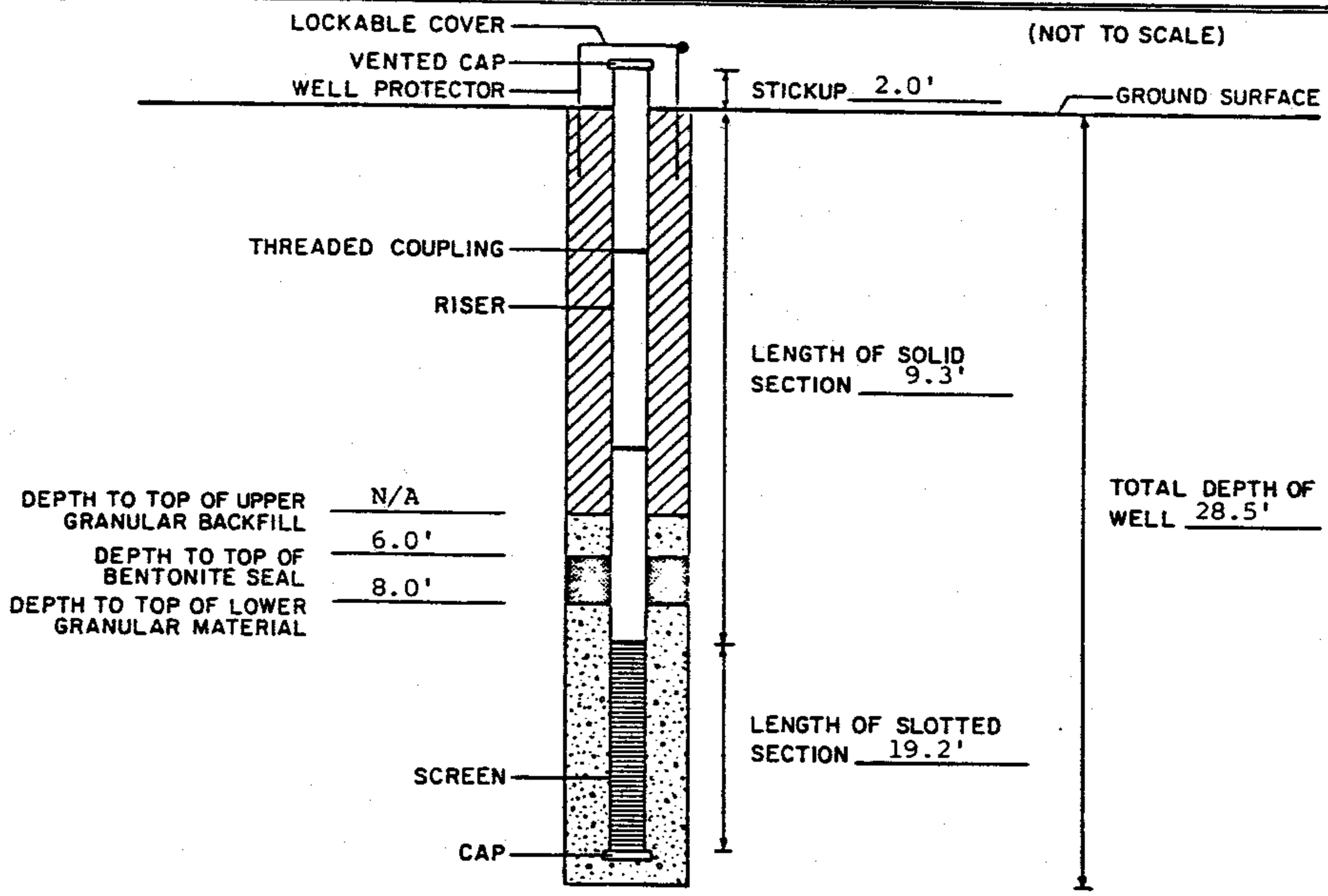

GROUT

BENTONITE

GRANULAR BACKFILL

*Refer to boring Log WP-1 for soils information.

STABILIZED WATER LEVEL 11.3 FEET BELOW GROUND SURFACE

MEASURED ON 5/24/83

LAW ENGINEERING TESTING COMPANY

DENVER, COLORADO

TYPE II MONITORING WELL WC-9

INSTALLATION RECORD

Elev. (Feet)	Depth (Feet)	Description	USC	Sample Interval	"N" Value	Graphic Log	Well Completion Detail	Depth (Feet)
	0	**Ground Surface** 206.1'						
	5	SAND, reddish brown to yellow, silty, fine- to medium-grained: Citronelle Formation	SM					5
	10							10
	15							15
	17.5	SAND, tan, slightly silty fine- to medium grained.						
	20		SM					20
	25							25
	30							30
	32.5	SAND, tan, silty, clayey, gravelly, fine- to medium grained.						
	35		SM					35
	37.5	SAND, tan to white, slightly silty, with occasional silt and clay seams, fine- to medium-grained.	SC					
	40							40

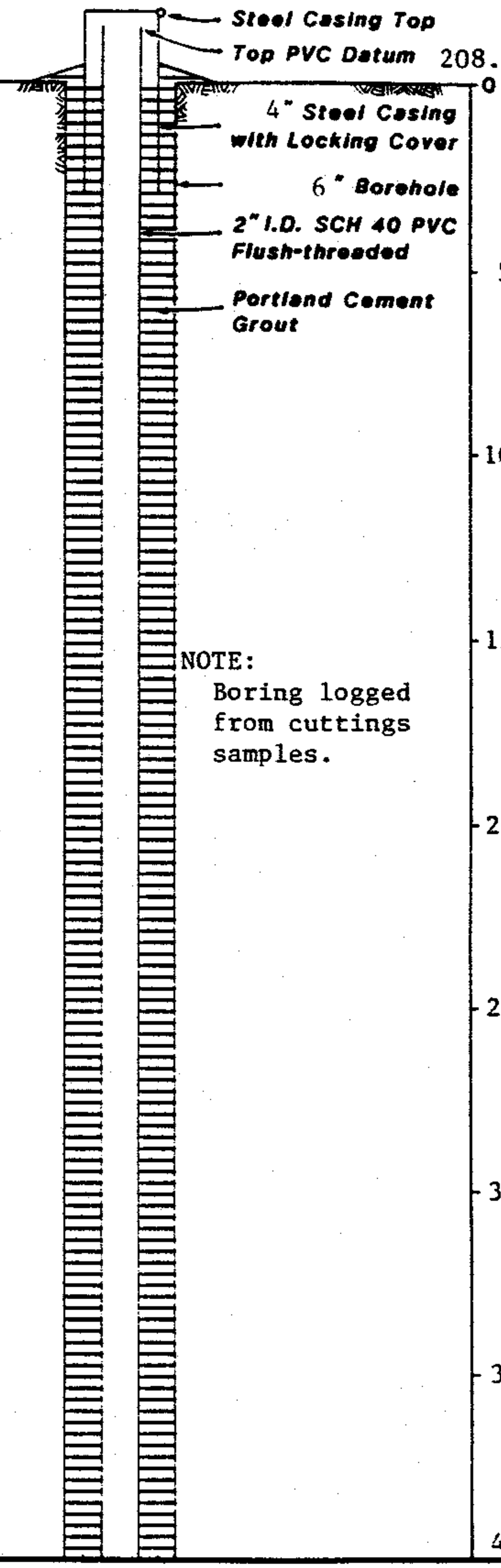

NOTE:
Boring logged from cuttings samples.

JAMES L. GRANT & ASSOCIATES
geotechnical engineering • management • computer science
ENGLEWOOD, COLORADO

Monitoring Well Record WC-9P

Location Wiggins, MS TWP Facility
Coordinates N 9754 E 52021
Installation Date 12/02/85
Drilled By Pope **Logged By** DLN

Elev. (Feet)	Depth (Feet)	Description	USC	Sample Interval	"N" Value	Graphic Log	Well Completion Detail	Depth (Feet)
	40	SAND, tan to white, slightly silty, with occasional silt and clay seams, fine- to medium-grained.	SC				Portland Cement Grout 6" Borehole	40
	45	SAND, creamy white to orange, well sorted, very fine-grained, with occasional gravel, and dark minerals.	SP				2" ID Sch 40 PVC Flush-threaded	45
	50							50
	55							55
	60							60
	65							65
	70							70
	75							75
	80						78.0' Bentonite Pellets 79.0' Sand packed	80

Monitoring Well Record WC-9P

Location Wiggins, MS TWP Facility

Coordinates N 9754 E 52021

Installation Date 12/02/85

Drilled By Pope **Logged By** DLN

Elev. (Feet)	Depth (Feet)	Description	USC	Sample Interval	"N" Value	Graphic Log	Well Completion Detail	Depth (Feet)
	80	SAND, reddish orange, very fine-grained with abundant small gravel from 90.0' to 91.0'.	SP				83.0' 6" Borehole 2" I.D. Sch. 40 PVC Flush-threaded Screen 0.01" slot size Sand Packed Cap 93.0' Cuttings	80
	85							85
	90							90
	93	SILT, clayey: Pascagoula Formation	ML					
	94	Boring Terminated @ 94'						
	95							95

Monitoring Well Record WC-9P

Location Wiggins, MS TWP Facility

Coordinates N 9754 E 52021

Installation Date 12/02/85

Drilled By Pope Logged By DLN

TEST BORING RECORD

ELEV. (ft msl)	DEPTH FEET	DESCRIPTION	UNIFIED	PENETRATION RESISTANCE, "N" BLOWS PER FOOT (0 10 20 30 40 60 80)	SAMPLE TYPE OR CORE DATA	REMARKS
02.04	0	Citronelle Formation: firm gray to brown silty fine to medium SAND with trace coarse sand and gravel.	SM		L	Grab Sample NO
	5					NO
	7.5					7.0' 8.0'
		Stiff gray and reddish-brown clayey fine sandy SILT.	ML			
	10					NO
	12.5	Stiff gray fine sandy Clayey SILT.				
	15					NO
	17.5	Firm reddish-brown silty fine to medium SAND.				
	20		SM			NO
	22.5	Firm gray clayey SILT with reddish-brown laminations; few thin silty sand layers.	ML			
177.04	25					NO
		Boring Terminated @ 25.0'				

DATE DRILLED 5/14/83
DRILLING METHOD rotary wash
DRILLED BY H. Carnley
LOGGED BY WWB
CHECKED BY SLW

STANDARD PENETRATION TEST
WATER TABLE 24 HR
WATER TABLE TIME OF BORING
UNDISTURBED SAMPLE
L LABORATORY TEST LOCATION

BORING NUMBER WC-10
JOB NUMBER 812073
PAGE 1 of 1

SO STRONG CONTAMINANT ODOR
WO WEAK TO MODERATE CONTAMINANT ODOR
NO NO CONTAMINANT ODOR

TYPE II MONITORING WELL INSTALLATION RECORD

JOB NAME IP-Wiggins WELL NUMBER WC-10

JOB NUMBER 812073 INSTALLATION DATE 5/14/83 LOCATION refer to location map

DATUM ELEVATION 204.00' msl GROUND SURFACE ELEVATION 202.04' msl

DATUM FOR WATER LEVEL MEASUREMENT top PVC casing

SCREEN DIAMETER AND MATERIAL 2" i.d. schedule 40 PVC SLOT SIZE .010"

RISER DIAMETER AND MATERIAL 2" i.d. schedule 40 PVC BOREHOLE DIAMETER 6"

GRANULAR BACKFILL MATERIAL Gravelly silty fine-coarse sand LAW ENGINEERING FIELD REPRESENTATIVE W. Bath

DRILLING TECHNIQUE rotary wash DRILLING CONTRACTOR Law-Birmingham

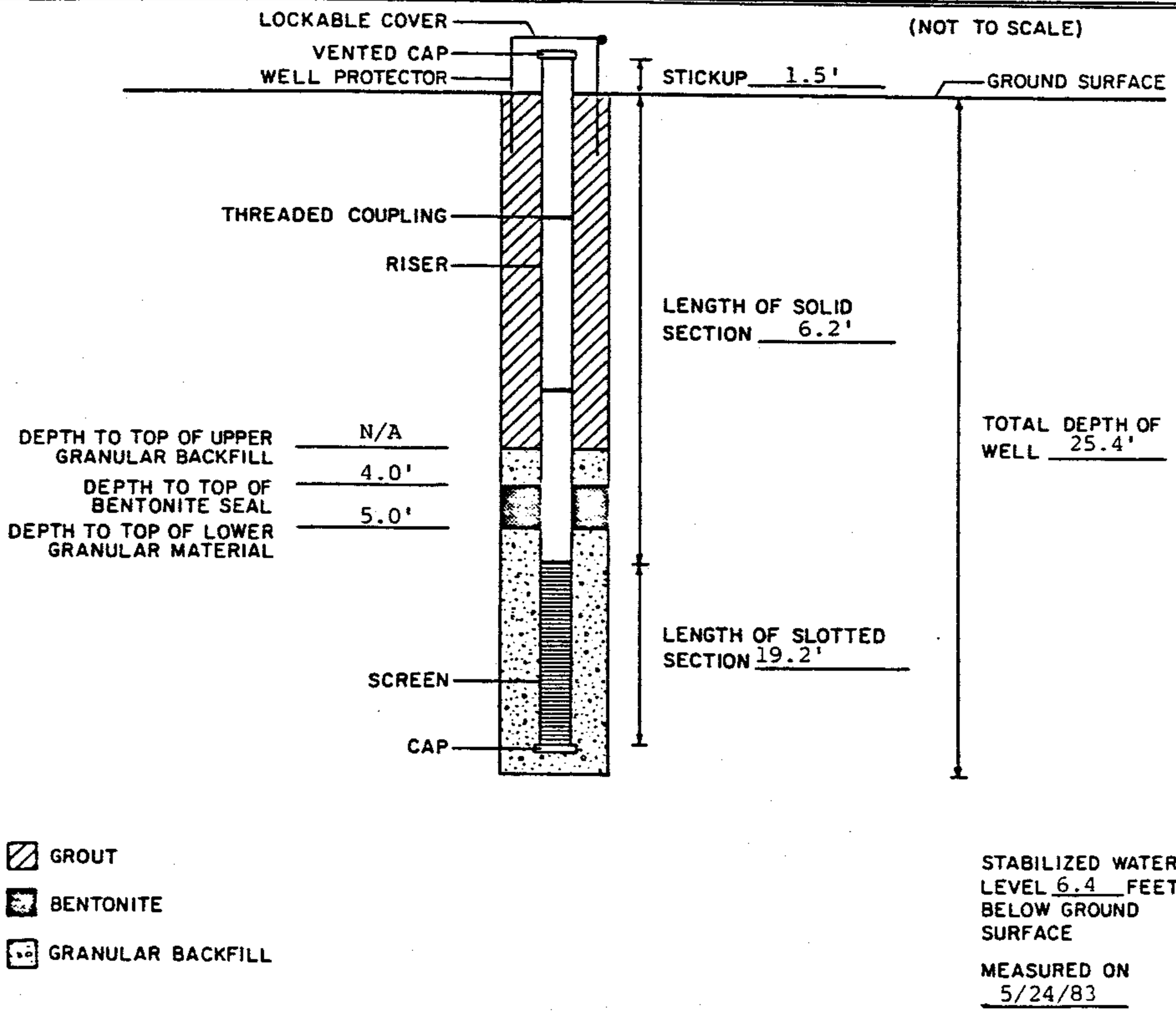

LAW ENGINEERING TESTING COMPANY

DENVER, COLORADO

TYPE II MONITORING WELL WC-10

INSTALLATION RECORD

TEST BORING RECORD

ELEV. (ft msl)	DEPTH FEET	DESCRIPTION	UNIFIED	PENETRATION RESISTANCE, "N" BLOWS PER FOOT (0 10 20 30 40 60 80)	SAMPLE TYPE OR CORE DATA	REMARKS
201.18	0	Alluvium: Reddish- brown clayey silty fine sand with occassional organics	SC		L	Grab sample NO
	5					NO; 5.0'
	7.5					6.4'
	10	Citronelle Formation: firm white to reddish-brown silty fine to medium SAND.	SM			NO
	12.5					
	15	Soft to stiff white to reddish-brown clayey fine sandy SILT; occassional gravel and thin clayey silt layers.	ML			NO
	20					NO
	22.5	Firm tan silty fine SAND.	SM			
176.18	25					NO
		Boring Terminated @ 25.0'				

DATE DRILLED 5/13/83
DRILLING METHOD rotary wash
DRILLED BY H. Carnley
LOGGED BY WWB
CHECKED BY SLW

STANDARD PENETRATION TEST
WATER TABLE 24 HR
WATER TABLE TIME OF BORING
UNDISTURBED SAMPLE
L LABORATORY TEST LOCATION

BORING NUMBER WC-11
JOB NUMBER 812073
PAGE 1 of 1

SO STRONG CONTAMINANT ODOR
WO WEAK TO MODERATE CONTAMINANT ODOR
NO NO CONTAMINANT ODOR

TYPE II MONITORING WELL INSTALLATION RECORD

JOB NAME IP-Wiggins WELL NUMBER WC-11

JOB NUMBER 812073 INSTALLATION DATE 5/14/83 LOCATION refer to location map

DATUM ELEVATION 202.62' msl GROUND SURFACE ELEVATION 201.18' msl

DATUM FOR WATER LEVEL MEASUREMENT top PVC casing

SCREEN DIAMETER AND MATERIAL 4" i.d. schedule 40 PVC SLOT SIZE .010"

RISER DIAMETER AND MATERIAL 4" i.d. schedule 40 PVC BOREHOLE DIAMETER 8"

GRANULAR BACKFILL MATERIAL Gravelly silty fine-coarse sand LAW ENGINEERING FIELD REPRESENTATIVE W. Bath

DRILLING TECHNIQUE rotary wash DRILLING CONTRACTOR Law-Birmingham

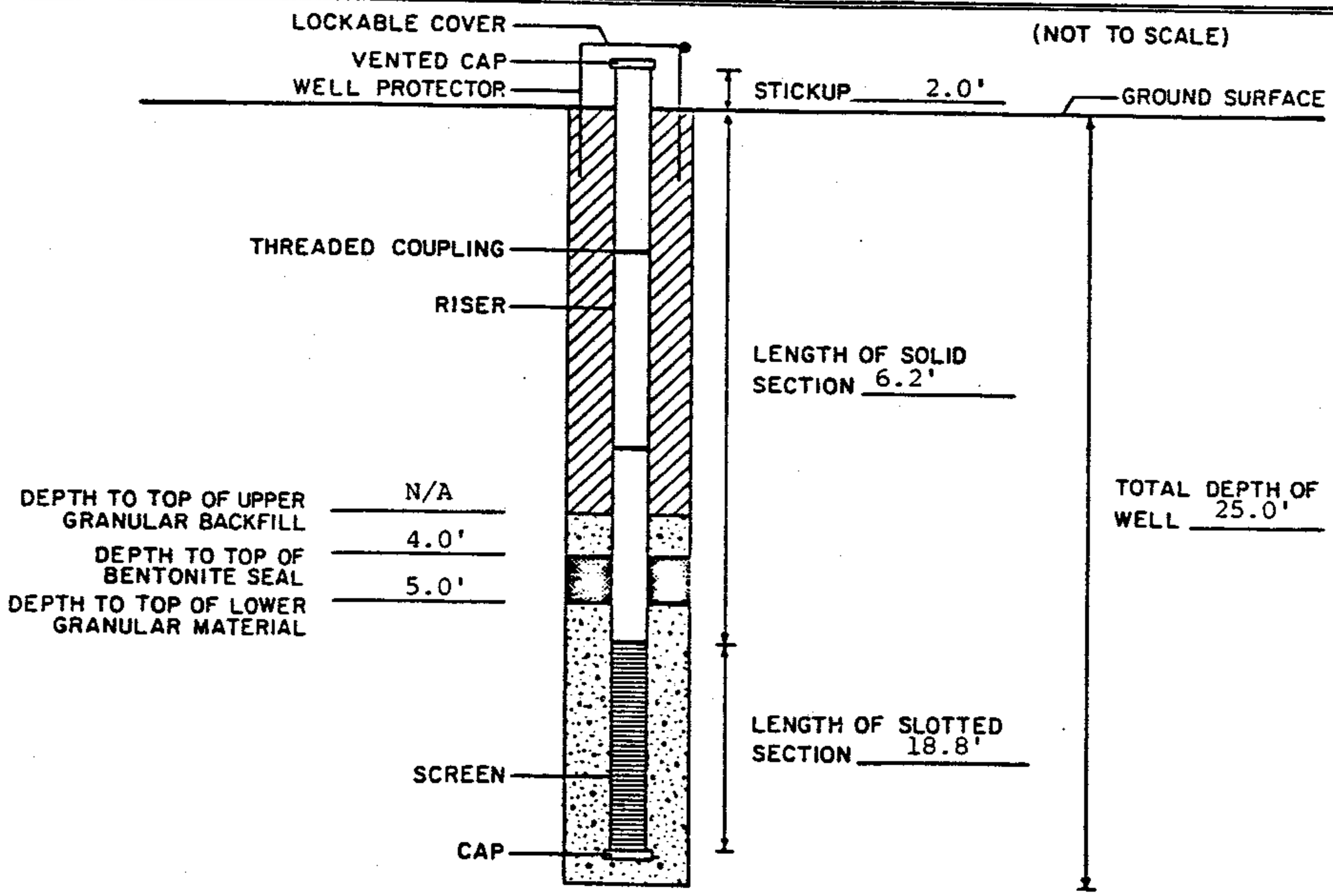

GROUT

BENTONITE

GRANULAR BACKFILL

STABILIZED WATER LEVEL 4.4 FEET BELOW GROUND SURFACE

MEASURED ON 5/24/83

LAW ENGINEERING TESTING COMPANY

DENVER, COLORADO

TYPE II MONITORING WELL WC-11

INSTALLATION RECORD

TEST BORING RECORD

ELEV. (ft msl)	DEPTH FEET	DESCRIPTION	UNIFIED	PENETRATION RESISTANCE, "N" BLOWS PER FOOT (0 10 20 30 40 60 80)	SAMPLE TYPE OR CORE DATA	REMARKS
197.73	0	Alluvium: Brown clayey fine sandy SILT with abundant organics.	ML			Grab sample NO
	2.5	Firm gray fine sandy clayey SILT with abundant organics.	OL			4.0' 3.8' NO
	5					
	7.5	Citronelle Formation: loose white slightly silty fine to medium SAND with local iron staining.	SP			NO
	10					
	12.5	Loose to firm light brown silty fine to medium SAND.	SM			NO
	15					
	20					NO
	22.5	Loose tan and white slightly silty gravelly fine to coarse SAND, clayey silt layer @ 23.6' to 23.9'. Boring Terminated @ 24.5'	SW			NO
173.23						

DATE DRILLED 5/13/83
DRILLING METHOD rotary wash
DRILLED BY H. Carnley
LOGGED BY WWB
CHECKED BY SLW

STANDARD PENETRATION TEST
WATER TABLE 24 HR
WATER TABLE TIME OF BORING
UNDISTURBED SAMPLE
L LABORATORY TEST LOCATION

BORING NUMBER WC-12
JOB NUMBER 812073
PAGE 1 of 1

SO STRONG CONTAMINANT ODOR
WO WEAK TO MODERATE CONTAMINANT ODOR
NO NO CONTAMINANT ODOR

TYPE II MONITORING WELL INSTALLATION RECORD

JOB NAME IP-Wiggins WELL NUMBER WC-12

JOB NUMBER 812073 INSTALLATION DATE 5/13/83 LOCATION refer to location map

DATUM ELEVATION 199.37' msl GROUND SURFACE ELEVATION 197.73' msl

DATUM FOR WATER LEVEL MEASUREMENT top PVC casing

SCREEN DIAMETER AND MATERIAL 2" i.d. schedule 40 PVC SLOT SIZE .010"

RISER DIAMETER AND MATERIAL 2" i.d. schedule 40 PVC BOREHOLE DIAMETER 6"

GRANULAR BACKFILL MATERIAL Gravelly silty fine-coarse sand LAW ENGINEERING FIELD REPRESENTATIVE W. Bath

DRILLING TECHNIQUE rotary wash DRILLING CONTRACTOR Law-Birmingham

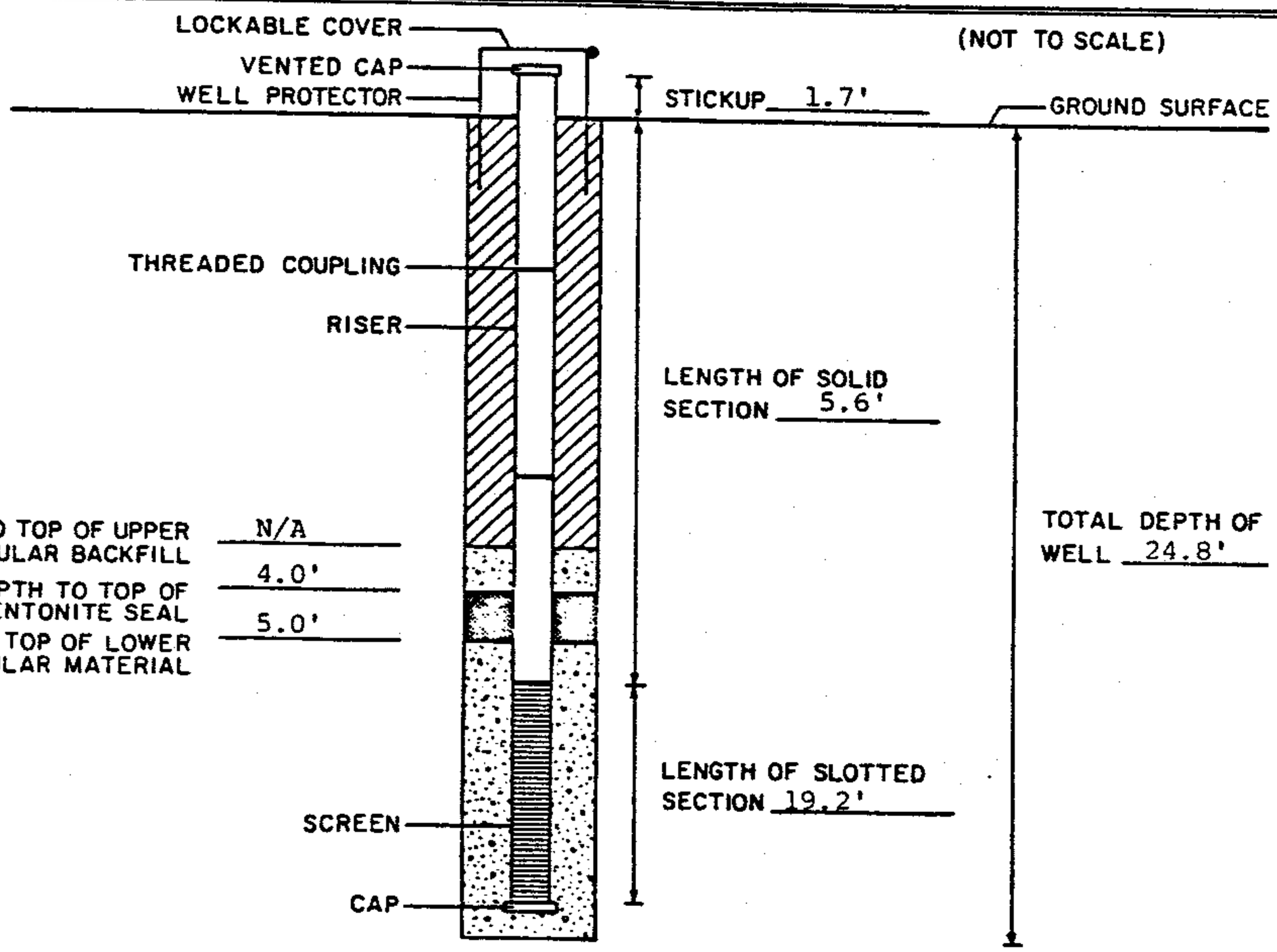

GROUT

BENTONITE

GRANULAR BACKFILL

STABILIZED WATER LEVEL 1.8 FEET BELOW GROUND SURFACE

MEASURED ON 5/24/83

LAW ENGINEERING TESTING COMPANY

DENVER, COLORADO

TYPE II MONITORING WELL WC-12

INSTALLATION RECORD

TEST BORING RECORD

ELEV. (ft msl)	DEPTH FEET	DESCRIPTION	UNIFIED	PENETRATION RESISTANCE, "N" BLOWS PER FOOT (0 10 20 30 40 60 80)	SAMPLE TYPE OR CORE DATA	REMARKS
239.52	0	Fill (?): tan silty SAND.	SM			Grab sample NO
	2.5	Firm light grey gravelly fine sandy SILT with organic material.				
	5					NO
	7.5	Citronelle Formation: Stiff gray to reddish-brown clayey fine sandy SILT.	ML			
	10					NO
	12.5	Stiff gray to reddish-brown fine sandy clayey SILT.				
	15					NO
	17.5	Firm gray to reddish-brown silty fine SAND occassional thin silt layers.	SM			
	20					NO
	25					NO
	30					NO
	32.5	Firm reddish-brown silty fine to medium SAND with trace gravel and clay.				
	35					NO
	37.5	Stiff red and gray laminated clayey SILT with few thin silty sand layers.	ML			
	40					NO

DATE DRILLED 5/16/83
DRILLING METHOD rotary wash
DRILLED BY H. Carnley
LOGGED BY WWB
CHECKED BY SLW

STANDARD PENETRATION TEST
WATER TABLE 24 HR
WATER TABLE TIME OF BORING
UNDISTURBED SAMPLE
L LABORATORY TEST LOCATION

BORING NUMBER WC-13
JOB NUMBER S12073
PAGE 1 of

SO STRONG CONTAMINANT ODOR
WO WEAK TO MODERATE CONTAMINANT ODOR
NO NO CONTAMINANT ODOR

TEST BORING RECORD

ELEV. (ft msl)	DEPTH FEET	DESCRIPTION	UNIFIED	PENETRATION RESISTANCE, "N" BLOWS PER FOOT (0 10 20 30 40 60 80)	SAMPLE TYPE OR CORE DATA	REMARKS
	40	Same as 37.5' to 40.0'				
			ML			42.0'
	42.5	Firm tan, gray, or brown Silty fine SAND.				
	45					NO
						46.8'
	50		SM			NO
	55					NO
	57.5	Very firm light gray to reddish-brown silty fine to medium SAND.				
179.02	60					NO
		Boring Terminated @ 60.5'				

DATE DRILLED 5/16/83
DRILLING METHOD rotary wash
DRILLED BY H. Carnley
LOGGED BY WWB
CHECKED BY SLW

STANDARD PENETRATION TEST
WATER TABLE 24 HR
WATER TABLE TIME OF BORING
UNDISTURBED SAMPLE
L LABORATORY TEST LOCATION

BORING NUMBER WC-12
JOB NUMBER 812076
PAGE

SO STRONG CONTAMINANT ODOR
WO WEAK TO MODERATE CONTAMINANT ODOR
NO NO CONTAMINANT ODOR

TYPE II MONITORING WELL INSTALLATION RECORD

JOB NAME IP-Wiggins WELL NUMBER WC-13

JOB NUMBER 812073 INSTALLATION DATE 4/16/83 LOCATION refer to location map

DATUM ELEVATION 241.22' msl GROUND SURFACE ELEVATION 239.52' msl

DATUM FOR WATER LEVEL MEASUREMENT top PVC casing

SCREEN DIAMETER AND MATERIAL 2" i.d. Schedule 40 PVC SLOT SIZE .010"

RISER DIAMETER AND MATERIAL 2" i.d. Schedule 40 PVC BOREHOLE DIAMETER 6"

GRANULAR BACKFILL MATERIAL Gravelly silty fine-coarse sand LAW ENGINEERING FIELD REPRESENTATIVE W. Bath

DRILLING TECHNIQUE rotary wash DRILLING CONTRACTOR Law-Brimingham

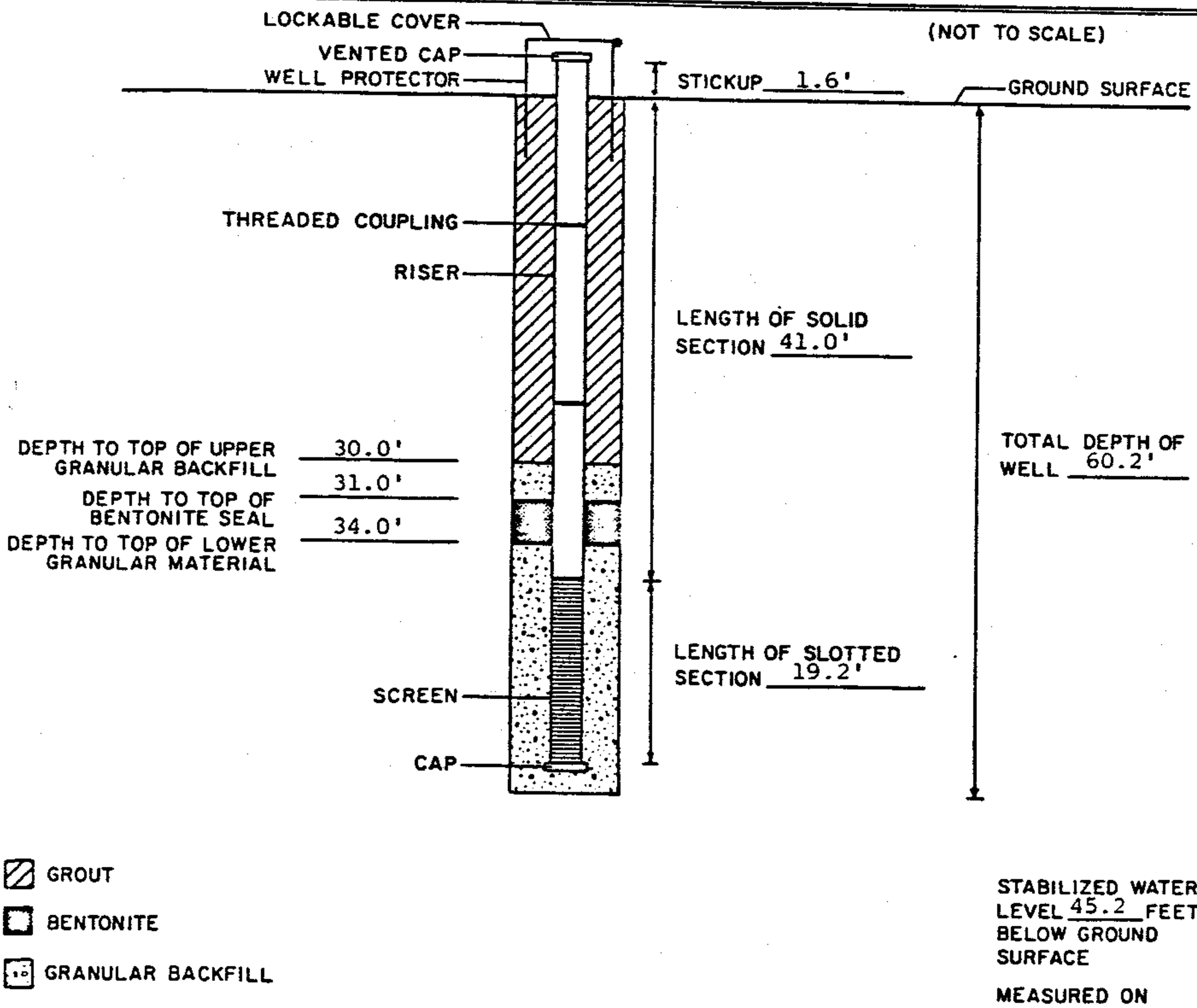

STABILIZED WATER LEVEL 45.2 FEET BELOW GROUND SURFACE

MEASURED ON 5/24/83

LAW ENGINEERING TESTING COMPANY

DENVER, COLORADO

TYPE II MONITORING WELL WC-13

INSTALLATION RECORD

TEST BORING RECORD

ELEV. (ft msl)	DEPTH (FEET)	DESCRIPTION	UNIFIED	PENETRATION RESISTANCE, "N" BLOWS PER FOOT (0 10 20 30 40 60 80)	SAMPLE TYPE OR CORE DATA	REMARKS
236.1	0	Fill (?): light brown silty fine to medium SAND; some roots and pieces of wood.				Grab Sample NO
	2.5	Citronelle Formation: loose to firm reddish-brown silty fine to coarse SAND				
	5					NO
	10		SM			NO
	15					NO
	20					NO
	25					NO
	27.5	Loose to firm reddish-brown to pink silty fine to coarse SAND with occassional thin purple clayey silt layers				
	30					NO
	35					NO
	40					NO

DATE DRILLED 8/19/83
DRILLING METHOD rotary wash
DRILLED BY M. Allison
LOGGED BY WWB
CHECKED BY SLW

STANDARD PENETRATION TEST
WATER TABLE 24 HR
WATER TABLE TIME OF BORING
UNDISTURBED SAMPLE
L LABORATORY TEST LOCATION

BORING NUMBER WC-14
JOB NUMBER 812073
PAGE 1 of 2

SO STRONG CONTAMINANT ODOR
WO WEAK TO MODERATE CONTAMINANT ODOR
NO NO CONTAMINANT ODOR

TEST BORING RECORD

ELEV. (ft msl)	DEPTH (FEET)	DESCRIPTION	UNIFIED	PENETRATION RESISTANCE, "N" BLOWS PER FOOT (0 10 20 30 40 60 80)	SAMPLE TYPE OR CORE DATA	REMARKS
	40	Same as 27.5' to 40.0'				
						42.5'
	45				NO	
			SM			
	50				NO	49.7' (7 hr)
	52.5	Firm to dense pink to reddish-brown silty fine to medium SAND				
	55				NO	
	60				NO	
175.6		Boring Terminated @ 60.5'				

DATE DRILLED 8/19/83
DRILLING METHOD rotary wash
DRILLED BY M. Allison
LOGGED BY WWB
CHECKED BY SLW

STANDARD PENETRATION TEST
WATER TABLE 24 HR
WATER TABLE TIME OF BORING
UNDISTURBED SAMPLE
L LABORATORY TEST LOCATION

BORING NUMBER WC-14
JOB NUMBER 812073
PAGE 2 of 2

SO STRONG CONTAMINANT ODOR
WO WEAK TO MODERATE CONTAMINANT ODOR
NO NO CONTAMINANT ODOR

TYPE II MONITORING WELL INSTALLATION RECORD

JOB NAME IP-Wiggins WELL NUMBER WC-14

JOB NUMBER 812073 INSTALLATION DATE 8/19/83 LOCATION refer to location map

DATUM FOR WATER LEVEL MEASUREMENT top PVC casing

DATUM ELEVATION 237.94' msl GROUND SURFACE ELEVATION 236.1' msl

SCREEN DIAMETER AND MATERIAL 2" i.d. schedule 40 PVC SLOT SIZE .010"

RISER DIAMETER AND MATERIAL 2" i.d. schedule 40 PVC BOREHOLE DIAMETER 6"

GRANULAR BACKFILL MATERIAL silty fine-coarse sand LAW ENGINEERING REPRESENTATIVE W. Bath

DRILLING TECHNIQUE rotary wash DRILLING CONTRACTOR LAW-Birmingham

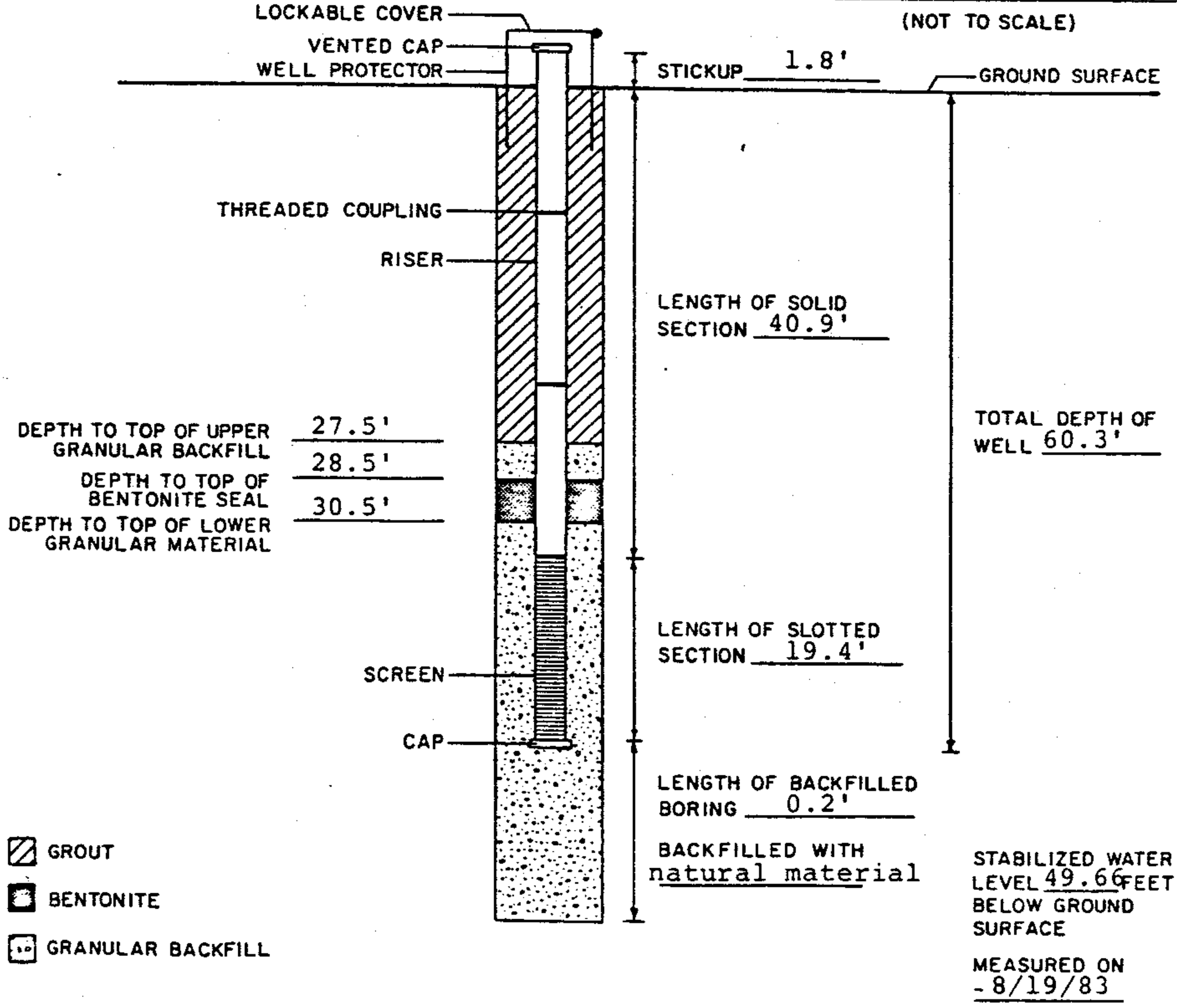

LAW ENGINEERING TESTING COMPANY

DENVER, COLORADO

MONITORING WELL WC-14

INSTALLATION RECORD

TEST BORING RECORD

ELEV. (ft msl)	DEPTH (FEET)	DESCRIPTION	UNIFIED	PENETRATION RESISTANCE, "N" BLOWS PER FOOT (0 10 20 30 40 60 80)	SAMPLE TYPE OR CORE DATA	REMARKS
220.0	0	Topsoil: Gray silty fine to medium SAND with organic material				Grab Sample NO
	2.5	Citronelle Formation: loose to firm reddish-brown silty fine to medium SAND				
	5					NO
		3" thick purple and gray clayey silt layer @ 10'	SM			
	10					NO
	15					NO
	17.5	Loose to firm pink slightly silty fine to medium SAND	SP			
	20					NO
	22.5	Firm pink, reddish-brown, or tan silty fine to medium SAND				
	25					NO
						28.6' (2 hr)
	30		SM			NO
						32.5'
		few thin clayey silt layers @ 34.0-35.5'				
	35					NO
	37.5	Firm slightly silty fine to medium SAND	SP			
	40					NO

DATE DRILLED 8/19/83
DRILLING METHOD rotary wash
DRILLED BY M. Allison
LOGGED BY WWB
CHECKED BY SLW

STANDARD PENETRATION TEST
WATER TABLE 24 HR
WATER TABLE TIME OF BORING
UNDISTURBED SAMPLE
L LABORATORY TEST LOCATION

BORING NUMBER WC-15
JOB NUMBER 812073
PAGE 1 of 2

SO STRONG CONTAMINANT ODOR
WO WEAK TO MODERATE CONTAMINANT ODOR
NO NO CONTAMINANT ODOR

ELEV. (ft msl)	DEPTH (FEET)	DESCRIPTION	UNIFIED	PENETRATION RESISTANCE, "N" BLOWS PER FOOT (0 10 20 30 40 60 80)	SAMPLE TYPE OR CORE DATA	REMARKS
	40	Same as 37.5' to 40.0'	SP			
	42.5					
	45	Firm white gravelly silty fine to coarse SAND	SW			NO
	47.5					
		Loose yellow silty fine to medium SAND	SM			NO
169.5		Boring Terminated @ 50.5'				

DATE DRILLED 8/19/83
DRILLING METHOD rotary wash
DRILLED BY M. Allison
LOGGED BY WMB
CHECKED BY SLW

STANDARD PENETRATION TEST
WATER TABLE 24 HR
WATER TABLE TIME OF BORING
UNDISTURBED SAMPLE
L LABORATORY TEST LOCATION

BORING NUMBER WC-15
JOB NUMBER 812073
PAGE 2 of 2

SO STRONG CONTAMINANT ODOR
WO WEAK TO MODERATE CONTAMINANT ODOR
NO NO CONTAMINANT ODOR

LAW ENGINEERING TESTING COMPANY

TYPE II MONITORING WELL INSTALLATION RECORD

JOB NAME IP-Wiggins WELL NUMBER WC-15

JOB NUMBER 812073 INSTALLATION DATE 8/19/83 LOCATION refer to location map

DATUM FOR WATER LEVEL MEASUREMENT top PVC casing

DATUM ELEVATION 221.60' msl GROUND SURFACE ELEVATION 220.0' msl

SCREEN DIAMETER AND MATERIAL 2" i.d. schedule 40 PVC SLOT SIZE .010"

RISER DIAMETER AND MATERIAL 2" i.d. schedule 40 PVC BOREHOLE DIAMETER 6"

GRANULAR BACKFILL MATERIAL silty fine-coarse sand LAW ENGINEERING REPRESENTATIVE W. Bath

DRILLING TECHNIQUE rotary wash DRILLING CONTRACTOR LAW-Birmingham

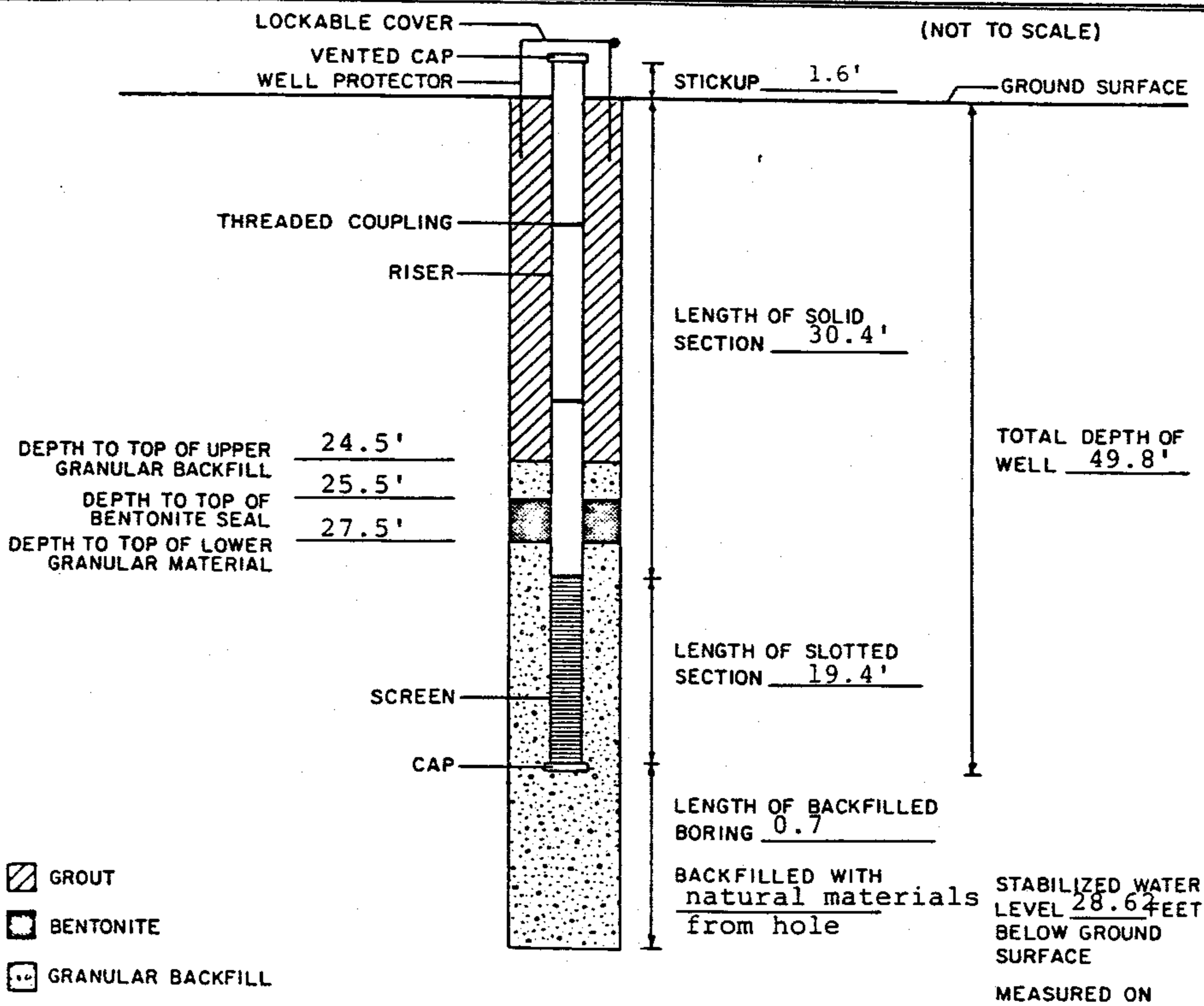

LAW ENGINEERING TESTING COMPANY

DENVER, COLORADO

MONITORING WELL WC-15

INSTALLATION RECORD

BORING RECORD

Surface Elev. (Feet)	Depth (Feet)	Description	Unified Soil Classif.	Penetration Resistance, "N" Blows per Foot (10 20 30 40 50 60 70 80 90)	Sample Data	Remarks
232.93	0	TOPSOIL: Firm dark brown silty sand				
	2.5	CITRONELLE FORMATION: Loose silty medium sand	SM			
	5				NO	
	7.5					
	10.0	Stiff tan and red sandy clay with numerous clayey sand seams			NO	
	15.0		CL		NO	
	20.0				NO	
	22.5	Loose to firm red and tan silty sand with numerous thin red silty clay layers				
	25.0				NO	
	30.0		SM		NO	
	35.0				NO	
	40.0					

Date Drilled 7/25/84
Drilling Method Rotary
Drilled By POPE
Logged By M. Jewett
Checked By S.L.W.

Standard Penetration Test
Undisturbed Sample
Water Table (24Hour)
Water Table (Time of Boring)
L Laboratory Test Location

SO Strong contaminant odor
WO Weak to moderate contaminant odor
NO No contaminant odor

JAMES L. GRANT & ASSOCIATES
geotechnical engineering • management • computer science
ENGLEWOOD, COLORADO

Boring Number WC-16
Job. Number 804024
Page 1 of 2

BORING RECORD

Elev. (Feet)	Depth (Feet)	Description	Unified Soil Classif.	Penetration Resistance, "N" Blows per Foot (10 20 30 40 50 60 70 80 90)	Sample Data	Remarks
	45.0	Firm red and tan silty sand with occasional thin red clay layers			NO	
	50.0		SM		NO	
	55.0				NO	
	60.0				NO	
	65.0	Boring terminated @ 65.0'				

Date Drilled 7/25/84
Drilling Method Rotary
Drilled By POPE
Logged By M. Jewett
Checked By S.L.W.

Standard Penetration Test
Undisturbed Sample
Water Table (24 Hour)
Water Table (Time of Boring)
L Laboratory Test Location

SO Strong contaminant odor
WO Weak to moderate contaminant odor
NO No contaminant odor

JAMES L. GRANT & ASSOCIATES
geotechnical engineering • management • computer science
ENGLEWOOD, COLORADO

Boring Number WC-16
Job Number 804024
Page 2 of 2

MONITORING WELL INSTALLATION RECORD

Job Name IP WIGGINS TWP **Well Number** WC-16
Job Number 804024 **Installation Date** 7/25/84 **Location** Wiggins, MS
Datum Elevation 234.40 **Ground Surface Elevation** 232.93
Datum for Water Level Measurement Top of PVC casing
Screen Diameter & Material 2" i.d. SCH 40 PVC **Slot Size** 0.005"
Riser Diameter & Material 2" i.d. SCH 40 PVC **Borehole Diameter** 4 3/4"
Granular Backfill Material Fine Gravel **JLGA Representative** M. Jewett
Drilling Method Rotary Wash **Drilling Contractor** POPE

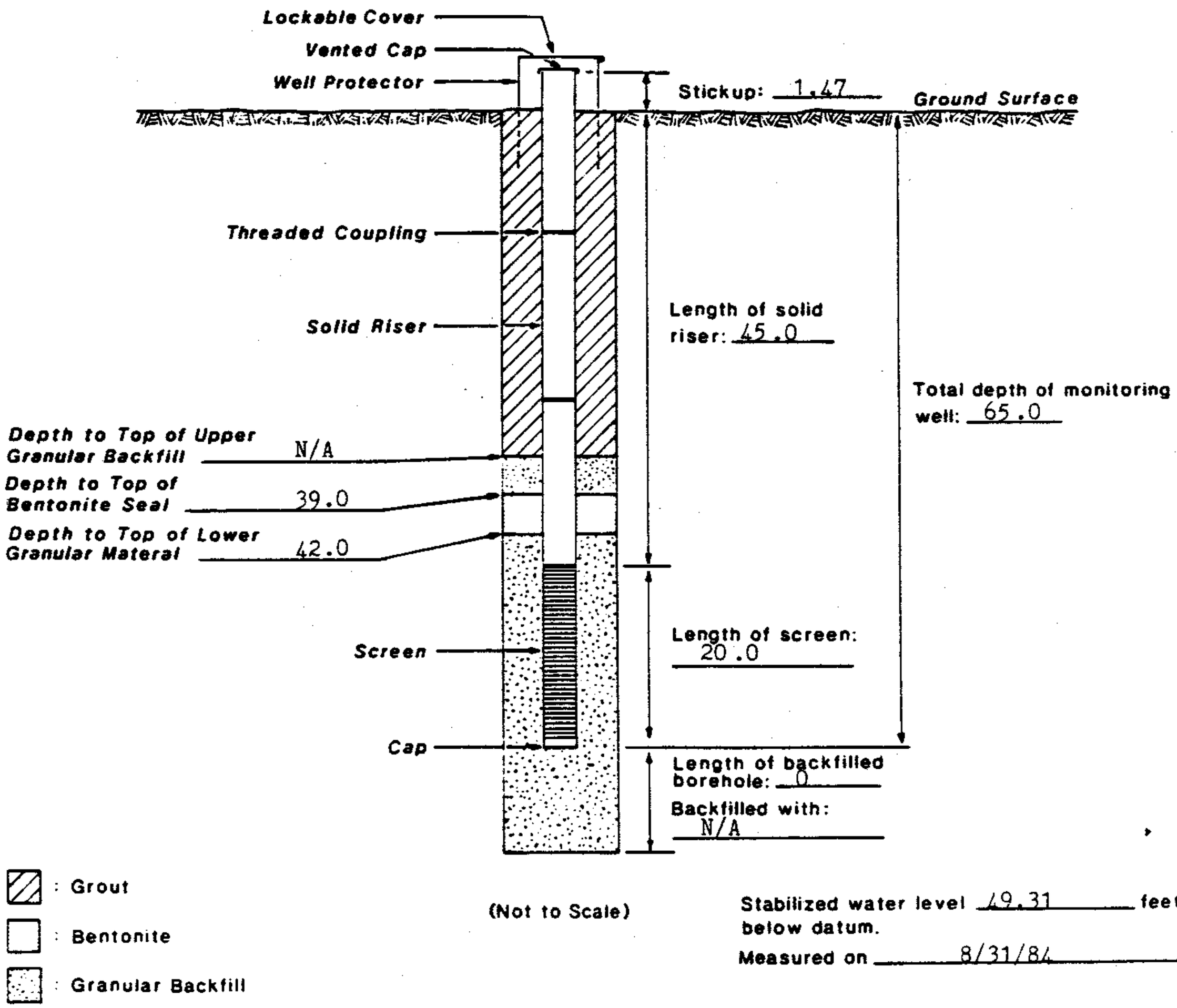

(Not to Scale)

Stabilized water level 49.31 feet below datum.
Measured on 8/31/84.

JAMES L. GRANT & ASSOCIATES
geotechnical engineering • management • computer science
ENGLEWOOD, COLORADO

WELL WC-16

MONITORING WELL INSTALLATION RECORD

BORING RECORD

Surface Elev. (Feet)	Depth (Feet)	Description	Unified Soil Classif.	Penetration Resistance, "N" Blows per Foot (10 20 30 40 50 60 70 80 90)	Sample Data	Remarks
238.99	1.0	TOPSOIL: Firm brown clayey sand	SC		NO	
	2.5	CITRONELLE FORMATION: Stiff red and grey sandy clay	CL		NO	
	5.0					
	7.5	Loose to firm red and tan clayey sand	SC		NO	
	10.0					
	15.0				NO	
	17.5					
	20.0	Firm tan silty sand	SM		NO	
	22.5					
	25.0	Tan clay, tan and red medium dense clay	CL		NO	
	27.5					
	30.0	Loose to firm reddish tan silty fine to medium sand	SM		NO	
	35.0				NO	
	40.0				NO	

Date Drilled 7/25/84
Drilling Method Rotary
Drilled By POPE
Logged By M. Jewett
Checked By S.L.W.

Standard Penetration Test
Undisturbed Sample
Water Table (24Hour)
Water Table (Time of Boring)
L Laboratory Test Location

SO Strong contaminant odor
WO Weak to moderate contaminant odor
NO No contaminant odor

JAMES L. GRANT & ASSOCIATES
geotechnical engineering • management • computer science
ENGLEWOOD, COLORADO

Boring Number WC-17
Job Number 804024
Page 1 of 2

BORING RECORD

Elev. (Feet)	Depth (Feet)	Description	Unified Soil Classif.	Penetration Resistance, "N" Blows per Foot (10 20 30 40 50 60 70 80 90)	Sample Data	Remarks
		Loose to firm reddish tan silty fine to medium sand				NO
	45.0					NO
			SM			
	50.0					NO
	55.0					NO
	59.0					
	60.0	Boring terminated @ 59.0'				

Date Drilled 7/25/84
Drilling Method Rotary
Drilled By POPE
Logged By M. Jewett
Checked By S.L.W.

Standard Penetration Test
Undisturbed Sample
Water Table (24Hour)
Water Table (Time of Boring)
L Laboratory Test Location

SO Strong contaminant odor
WO Weak to moderate contaminant odor
NO No contaminant odor

JAMES L. GRANT & ASSOCIATES
geotechnical engineering • management • computer science
ENGLEWOOD, COLORADO

Boring Number WC-17
Job Number 804024
Page 2 of 2

MONITORING WELL INSTALLATION RECORD

Job Name IP WIGGINS TWP Well Number WC-17
Job Number 804024 Installation Date 7/25/84 Location Wiggins, MS
Datum Elevation 239.68 Ground Surface Elevation 238.99
Datum for Water Level Measurement Top of PVC casing
Screen Diameter & Material 2" i.d. SCH 40 PVC Slot Size 0.005"
Riser Diameter & Material 2" i.d. SCH 40 PVC Borehole Diameter 4 3/4"
Granular Backfill Material Fine Gravel JLGA Representative M. Jewett
Drilling Method Rotary wash Drilling Contractor POPE

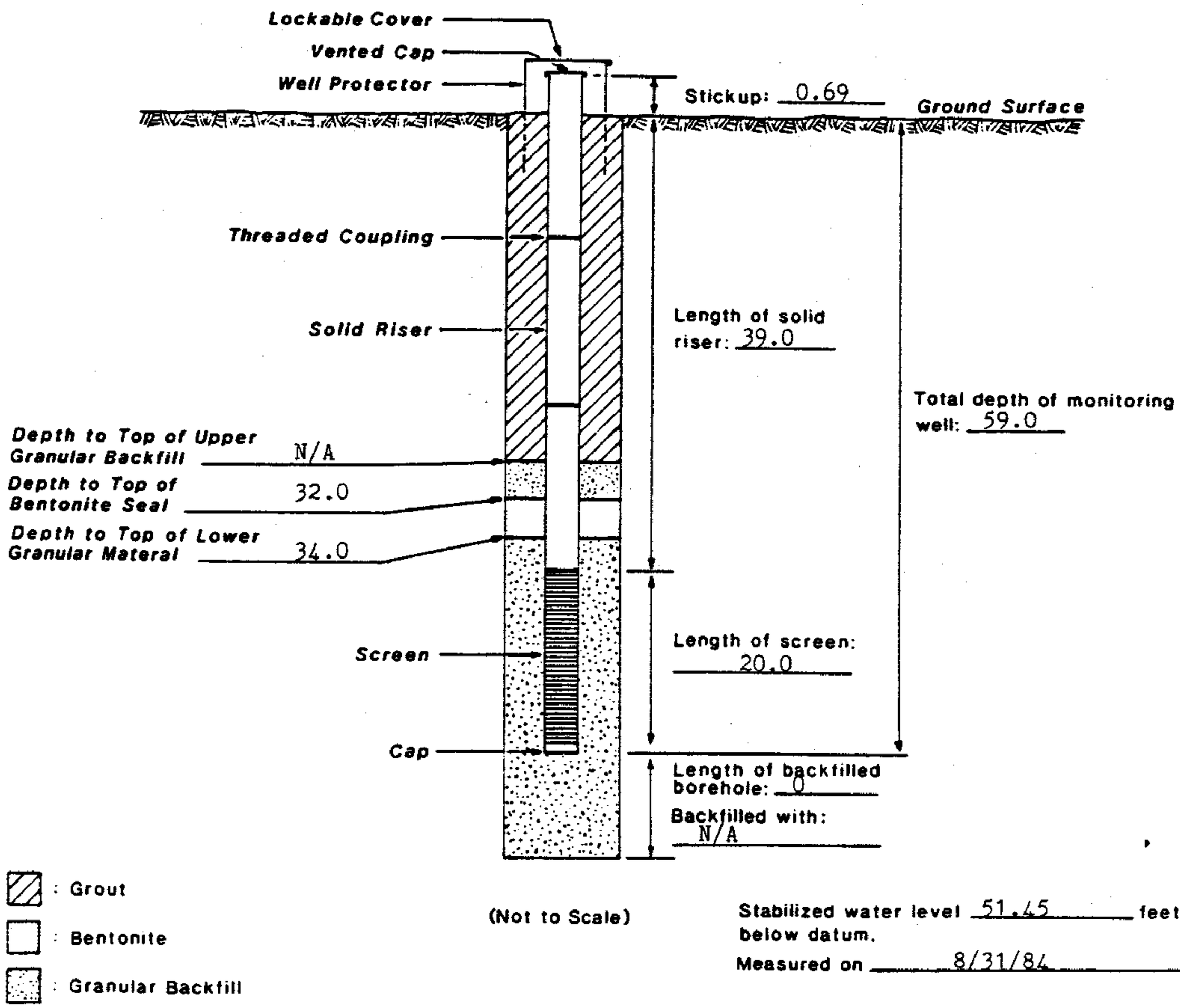

Stabilized water level 51.45 feet below datum.
Measured on 8/31/84.

JAMES L. GRANT & ASSOCIATES
geotechnical engineering • management • computer science
ENGLEWOOD, COLORADO

WELL WC-17

MONITORING WELL INSTALLATION RECORD

BORING RECORD

Surface Elev. (Feet)	Depth (Feet)	Description	Unified Soil Classif.	Penetration Resistance, "N" Blows per Foot (10 20 30 40 50 60 70 80 90)	Sample Data	Remarks
73.50	0	CITRONELLE FORMATION: Soft to stiff red sandy clay				NO
	5.0					NO
	7.5					
	10.0	Stiff to soft tan sandy clay with thin red silty medium sand seams and layers				NO
	15.0		CL			NO
	20.0					NO
	25.0					NO
	30.0	Loose tan and red silty fine to medium sand with some red clay seams.	SM			NO
	35.0					NO
	40.0	Same				NO

Date Drilled 7/23/84
Drilling Method Rotary
Drilled By POPE
Logged By M. Jewett
Checked By S.L.W.

Standard Penetration Test
Undisturbed Sample
Water Table (24Hour)
Water Table (Time of Boring)
L Laboratory Test Location

SO Strong contaminant odor
WO Weak to moderate contaminant odor
NO No contaminant odor

JAMES L. GRANT & ASSOCIATES
geotechnical engineering • management • computer science
ENGLEWOOD, COLORADO

Boring Number WC-18
Job. Number 804024
Page 1 of 2

BORING RECORD

Elev. (Feet)	Depth (Feet)	Description	Unified Soil Classif.	Penetration Resistance, "N" Blows per Foot (10 20 30 40 50 60 70 80 90)	Sample Data	Remarks
	40.0	(See 25.0' to 40.0')				
	45.0				X	NO
	47.5	Firm to dense tan silty sand	SM			
	50.0				X	NO
	55.0				X	NO
	57.5					
	60.0	Very stiff red and tan silty clay with thin silty sand seams	CL		X	NO
	64.0					
	65.0	Boring terminated @ 64.0'				

Date Drilled 7/23/84
Drilling Method Rotary
Drilled By POPE
Logged By M. Jewett
Checked By S.L.W.

Standard Penetration Test
Undisturbed Sample
Water Table (24Hour)
Water Table (Time of Boring)
L Laboratory Test Location

SO Strong contaminant odor
WO Weak to moderate contaminant odor
NO No contaminant odor

JAMES L. GRANT & ASSOCIATES
geotechnical engineering • management • computer science
ENGLEWOOD, COLORADO

Boring Number WC-18
Job Number 804024
Page 2 of 2

MONITORING WELL INSTALLATION RECORD

Job Name IP WIGGINS TWP **Well Number** WC-18
Job Number 804024 **Installation Date** 7/23/84 **Location** Wiggins, MS
Datum Elevation 245.24 **Ground Surface Elevation** 243.50
Datum for Water Level Measurement Top of PVC casing
Screen Diameter & Material 2" i.d. SCH 40 PVC **Slot Size** 0.005"
Riser Diameter & Material 2" i.d. SCH 40 PVC **Borehole Diameter** 3 3/4"
Granular Backfill Material Fine Gravel **JLGA Representative** M. Jewett
Drilling Method Rotary wash **Drilling Contractor** POPE

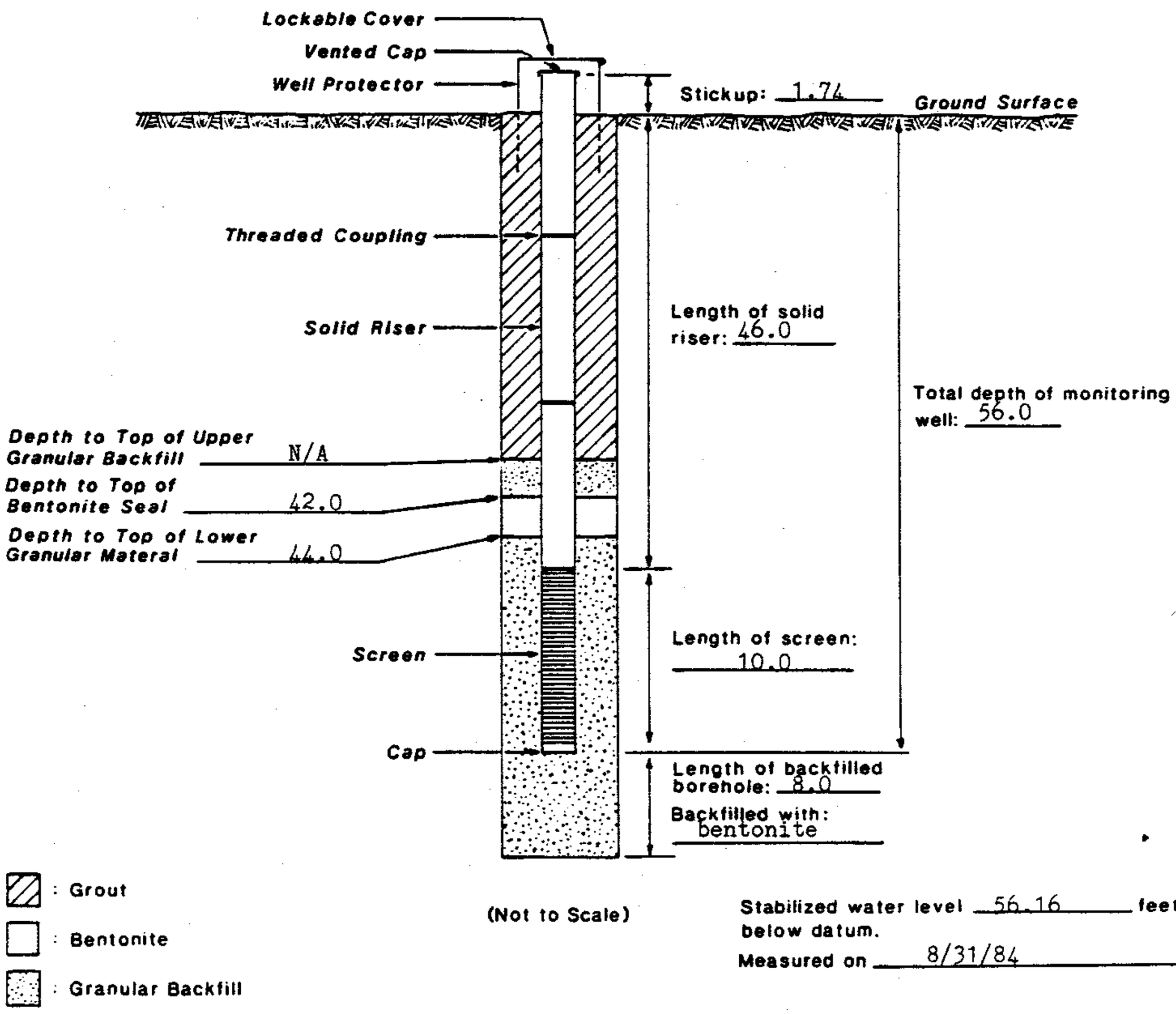

: Grout

: Bentonite

: Granular Backfill

(Not to Scale)

Stabilized water level 56.16 feet below datum.
Measured on 8/31/84.

JAMES L. GRANT & ASSOCIATES
geotechnical engineering • management • computer science
ENGLEWOOD, COLORADO

WELL WC-18

MONITORING WELL INSTALLATION RECORD

BORING RECORD

Surface Elev. (Feet)	Depth (Feet)	Description	Unified Soil Classif.	Penetration Resistance, "N" Blows per Foot (10 20 30 40 50 60 70 80 90)	Sample Data	Remarks
244.48	0	CITRONELLE FORMATION: Soft to stiff tan sandy clay	CL		NO	
	5.0				NO	
	7.5					
	10.0	Firm red and tan silty fine to medium sand	SM		NO	
	15.0	Same			NO	
	17.5					
	20.0	Soft to stiff red and tan silty clay with clayey fine to medium sand layers	CL		NO	
	22.5					
	25.0	Loose red and tan clayey fine to medium sand	SC		NO	
	30.0				NO	
	32.5					
	35.0	Loose tan silty sand with some red clay seams	SM		NO	
	40				NO	

Date Drilled 7/24/84
Drilling Method Rotary
Drilled By POPE
Logged By M. Jewett
Checked By S.L.W.

Standard Penetration Test
Undisturbed Sample
Water Table (24Hour)
Water Table (Time of Boring)
L Laboratory Test Location

SO Strong contaminant odor
WO Weak to moderate contaminant odor
NO No contaminant odor

JAMES L. GRANT & ASSOCIATES
geotechnical engineering • management • computer science
ENGLEWOOD, COLORADO

Boring Number WC-19
Job Number 804024
Page 1 of 2

BORING RECORD

Elev. (Feet)	Depth (Feet)	Description	Unified Soil Classif.	Penetration Resistance, "N" Blows per Foot (10 20 30 40 50 60 70 80 90)	Sample Data	Remarks
	40.0	Firm to loose tan and red silty sand with numerous red clay layers				
	45.0		SM			NO
						NO
	50.0					NO
	55.0					NO
	60.0					NO
	65.0					NO
		Stiff tan and red silty clay with thin silty tan sand seams	CL			NO
	67.0	Boring terminated @ 67.0'				
	70.0					

Date Drilled 7/24/84
Drilling Method Rotary
Drilled By POPE
Logged By M. Jewett
Checked By S.L.W.

Standard Penetration Test
Undisturbed Sample
Water Table (24Hour)
Water Table (Time of Boring)
L Laboratory Test Location

SO Strong contaminant odor
WO Weak to moderate contaminant odor
NO No contaminant odor

JAMES L. GRANT & ASSOCIATES
geotechnical engineering • management • computer science
ENGLEWOOD, COLORADO

Boring Number WC-19
Job Number 804024
Page 2 of 2

MONITORING WELL INSTALLATION RECORD

Job Name IP WIGGINS TWP **Well Number** WC-19
Job Number 804024 **Installation Date** 7/24/84 **Location** Wiggins, MS
Datum Elevation 247.08 **Ground Surface Elevation** 244.48
Datum for Water Level Measurement Top of PVC casing
Screen Diameter & Material 2" i.d. SCH 40 PVC **Slot Size** 0.005"
Riser Diameter & Material 2" i.d. SCH 40 PVC **Borehole Diameter** 3 3/4"
Granular Backfill Material Fine gravel **JLGA Representative** M. Jewett
Drilling Method Rotary wash **Drilling Contractor** POPE

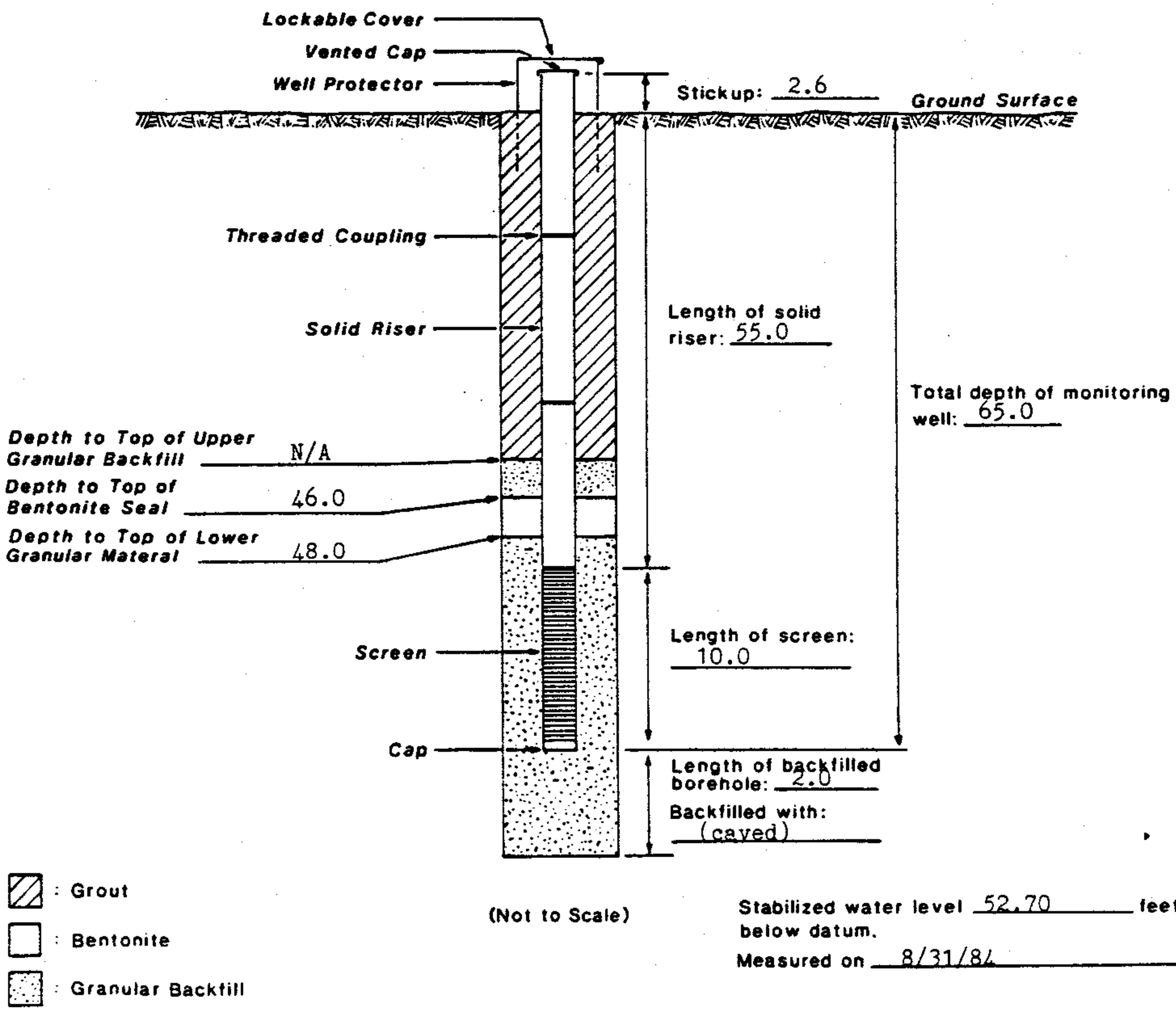

(Not to Scale)

Stabilized water level 52.70 feet below datum.
Measured on 8/31/84

JAMES L. GRANT & ASSOCIATES
geotechnical engineering • management • computer science
ENGLEWOOD, COLORADO

WELL WC-19

MONITORING WELL INSTALLATION RECORD

BORING RECORD

Surface Elev. (Feet)	Depth (Feet)	Description	Unified Soil Classif.	Penetration Resistance, "N" Blows per Foot (10 20 30 40 50 60 70 80 90)	Sample Data	Remarks
238.96	0	TOPSOIL AND FILL: Loose silty sand				NO
	5.0	Same				NO
	7.5					
	10.0	Stiff to soft red and tan sandy clay				NO
	15.0		CL			NO
	20.0					NO
	22.5					
	25.0	Loose to firm red and tan silty fine to medium sand				NO
			SM			
	30.0					NO
	35.0					NO
	40.0					NO

Date Drilled 7/24/84
Drilling Method Rotary
Drilled By POPE
Logged By M. Jewett
Checked By S.L.W.

Standard Penetration Test
Undisturbed Sample
Water Table (24 Hour)
Water Table (Time of Boring)
L Laboratory Test Location

SO Strong contaminant odor
WO Weak to moderate contaminant odor
NO No contaminant odor

JAMES L. GRANT & ASSOCIATES
geotechnical engineering • management • computer science
ENGLEWOOD, COLORADO

Boring Number WC-20
Job Number 804024
Page 1 of 2

BORING RECORD

Elev. (Feet)	Depth (Feet)	Description	Unified Soil Classif.	Penetration Resistance, "N" Blows per Foot (10 20 30 40 50 60 70 80 90)	Sample Data	Remarks
	40.0					
	45.0	Firm to loose tan and brown silty medium sand with some red and tan clay seams	SM			NO
	47.5					
	50.0	Stiff tan clayey silt with thin brown sand seams	ML			NO
	52.5					
	55.0	Firm red silty fine to medium sand alternating with red and tan clayey silt seams	SM/ML			NO
	59.0	Boring terminated @ 59.0'				
	60.0					

Date Drilled 7/24/84
Drilling Method Rotary
Drilled By POPE
Logged By M. Jewett
Checked By S.L.W.

Standard Penetration Test
Undisturbed Sample
Water Table (24Hour)
Water Table (Time of Boring)
L Laboratory Test Location

SO Strong contaminant odor
WO Weak to moderate contaminant odor
NO No contaminant odor

JAMES L. GRANT & ASSOCIATES
geotechnical engineering • management • computer science
ENGLEWOOD, COLORADO

Boring Number WC-20
Job Number 804024
Page 2 of 2

MONITORING WELL INSTALLATION RECORD

Job Name IP WIGGINS TWP **Well Number** WC-20
Job Number 804024 **Installation Date** 7/24/84 **Location** Wiggins, MS
Datum Elevation 240.19 **Ground Surface Elevation** 238.96
Datum for Water Level Measurement Top of PVC casing
Screen Diameter & Material 2" i.d. SCH 40 PVC **Slot Size** 0.005"
Riser Diameter & Material 2" i.d. SCH 40 PVC **Borehole Diameter** 4 3/4
Granular Backfill Material Fine gravel **JLGA Representative** M. Jewett
Drilling Method Rotary wash **Drilling Contractor** POPE

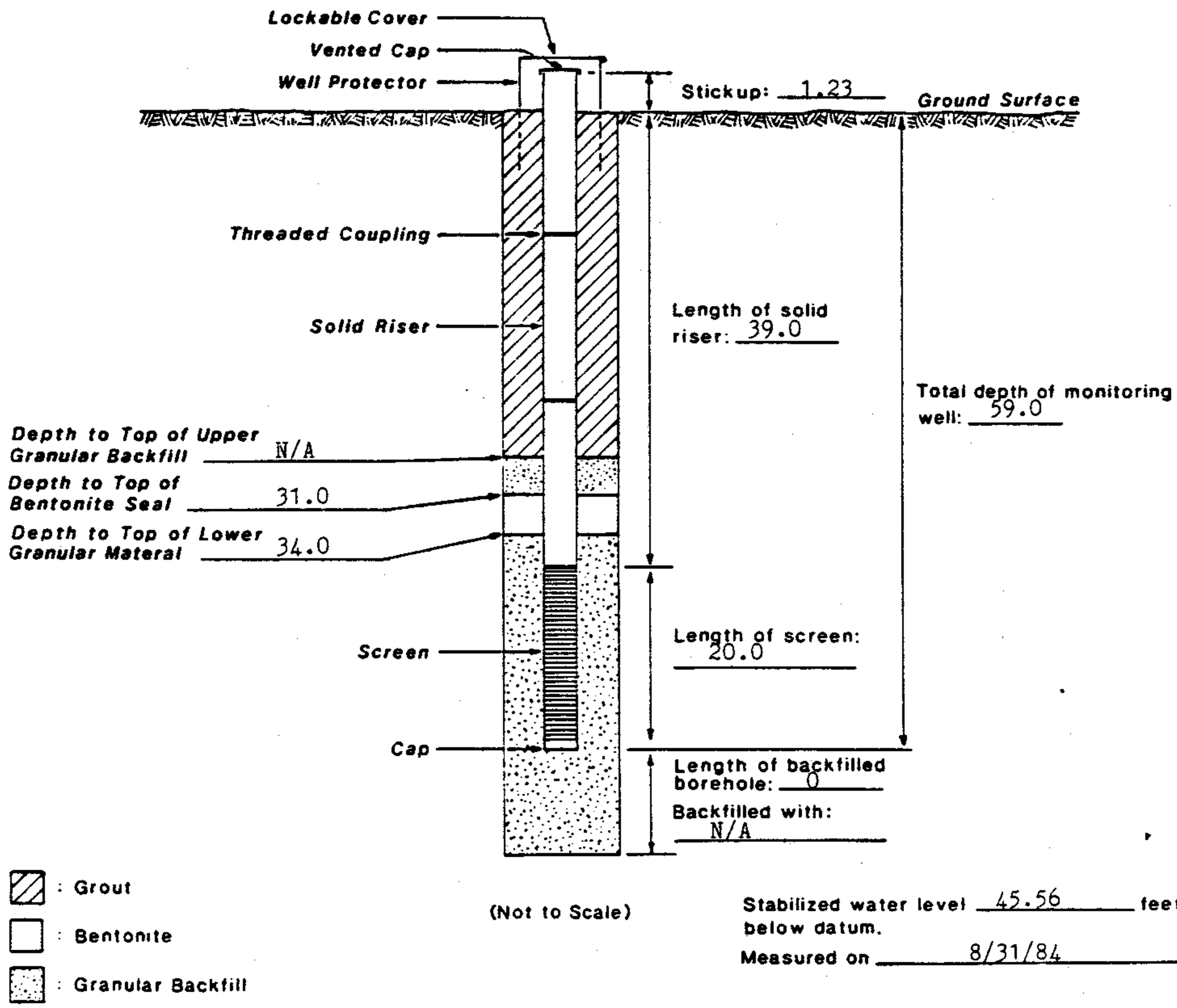

Stabilized water level 45.56 feet below datum.
Measured on 8/31/84

JAMES L. GRANT & ASSOCIATES
geotechnical engineering • management • computer science
ENGLEWOOD, COLORADO

WELL WC-20

MONITORING WELL INSTALLATION RECORD

Elev (Feet)	Depth (Feet)	Description	USC	Sample Interval	"N" Value	Graphic Log	Well Completion Detail	Depth (Feet)
		Ground Surface 240.9					Steel Casing Top; Top PVC Datum 243.36	
	0	Citronelle Formation: Very stiff to hard, reddish brown mottled with yellow, clayey very fine grained sandy SILT, dry	ML	3.5–5.0	NO 29		4" Steel Casing with Locking Cover; Portland Cement/ Sodium Bentonite Grout; 2" I.D. SCH 40 PVC Flush-threaded; 5 7/8" Borehole	0
	5			8.5–10.0	NO 34			5
	10							10
	12.0	Firm to very firm, reddish brown and yellowish tan, silty fine grained to medium grained SAND, dry to saturated	SM	13.5–15.0	NO 28			
	15							15
				18.5–20.0	NO 22			
	20							20
				23.5–25.0	WO 15			
	25							25
				28.5–30.0	SO 21			
	30							30
				33.5–35.0	SO 12			
	35							35
	37.5	See 40.0 to 72.0'	SM-CL	38.5	MO 13			
	40							40

JAMES L. GRANT & ASSOCIATES
geotechnical engineering • management • computer science
ENGLEWOOD, COLORADO

Monitoring Well Record WC-21

Location IPCo TWP Facility, Wiggins, MS
Coordinates N9044 E51734
Installation Date 6/23/87
Drilled By Pope Eng **Logged By** LAG

Elev. (Feet)	Depth (Feet)	Description	USC	Sample Interval	"N" Value	Graphic Log	Well Completion Detail	Depth (Feet)
	40.0	Loose to firm, reddish brown, silty fine grained to coarse grained SAND with purple and yellowish tan silty clay layers, saturated	SM-SP	43.5–45.0	WO 18		44.1 – 47.1: Sodium Bentonite Pellet Seal	40.0
	45			48.5–50.0	WO 6		49.2: Sand	45
	50			53.5–55.0	SO 12		2" I.D. Sch 40 PVC Slotted Screen 0.010"	50
	55			58.5–60.0	SO 14			55
	60			63.5–65.0	SO 12			60
	65			68.0–70.5			69.3 – 72.0: 2" I.D. Sch 40 PVC Sump/Sand Trap; cap	65
	70							70
	72.0	Boring Terminated @ 72.0'						
	75						Note: Adjacent 70.0' well abandoned and grouted	75
								80

Monitoring Well Record WC-21

Location IPCo TWP Facility, Wiggins, MS

Coordinates N9044 E51734

Installation Date 6/23/87

Drilled By Pope Eng **Logged By** LAG

Page of

BORING RECORD

Elev. (Feet)	Depth (Feet)	Description	Unified Soil Classif.	Penetration Resistance, "N" Blows per Foot (10 20 30 40 50 60 70 80 90)	Sample Data	Remarks
240.34	0	Sandy CLAY				Boring drilled by Pope Engineering and Testing Laboratories, Inc; no soil samples taken. Soil descriptions by driller.
	4.0					
	10.0	CLAY	CL			
	17.0					
	20.0					
	30.0	SAND with some clay				
	40.0		SM			
	47.0					
	50.0					
	60.0	SAND				
	68.0					
	70.0	Boring terminated @ 68.0'				

Date Drilled 9-20-87
Drilling Method Rotary
Drilled By POPE
Logged By R. Mayberry
Checked By NA

Standard Penetration Test
Undisturbed Sample
Water Table (24 Hour)
Water Table (Time of Boring)
L Laboratory Test Location

SO Strong contaminant odor
WO Weak to moderate contaminant odor
NO No contaminant odor

JAMES L. GRANT & ASSOCIATES
geotechnical engineering • management • computer science
ENGLEWOOD, COLORADO

Boring Number WC-21
Job Number 87-023
Page 1 of 1

MONITORING WELL INSTALLATION RECORD

Job Name IP WIGGINS TWP Well Number WC-21
Job Number 804024 Installation Date 9-20-84 Location Wiggins, MS
Datum Elevation 241.52 Ground Surface Elevation 240.34
Datum for Water Level Measurement Top of PVC casing
Screen Diameter & Material 2" i.d. SCH 40 PVC Slot Size 0.008 inches
Riser Diameter & Material 2" i.d. SCH 40 PVC Borehole Diameter 4.0 inches
Granular Backfill Material Fine gravel JLGA Representative NA
Drilling Method Rotary wash Drilling Contractor POPE

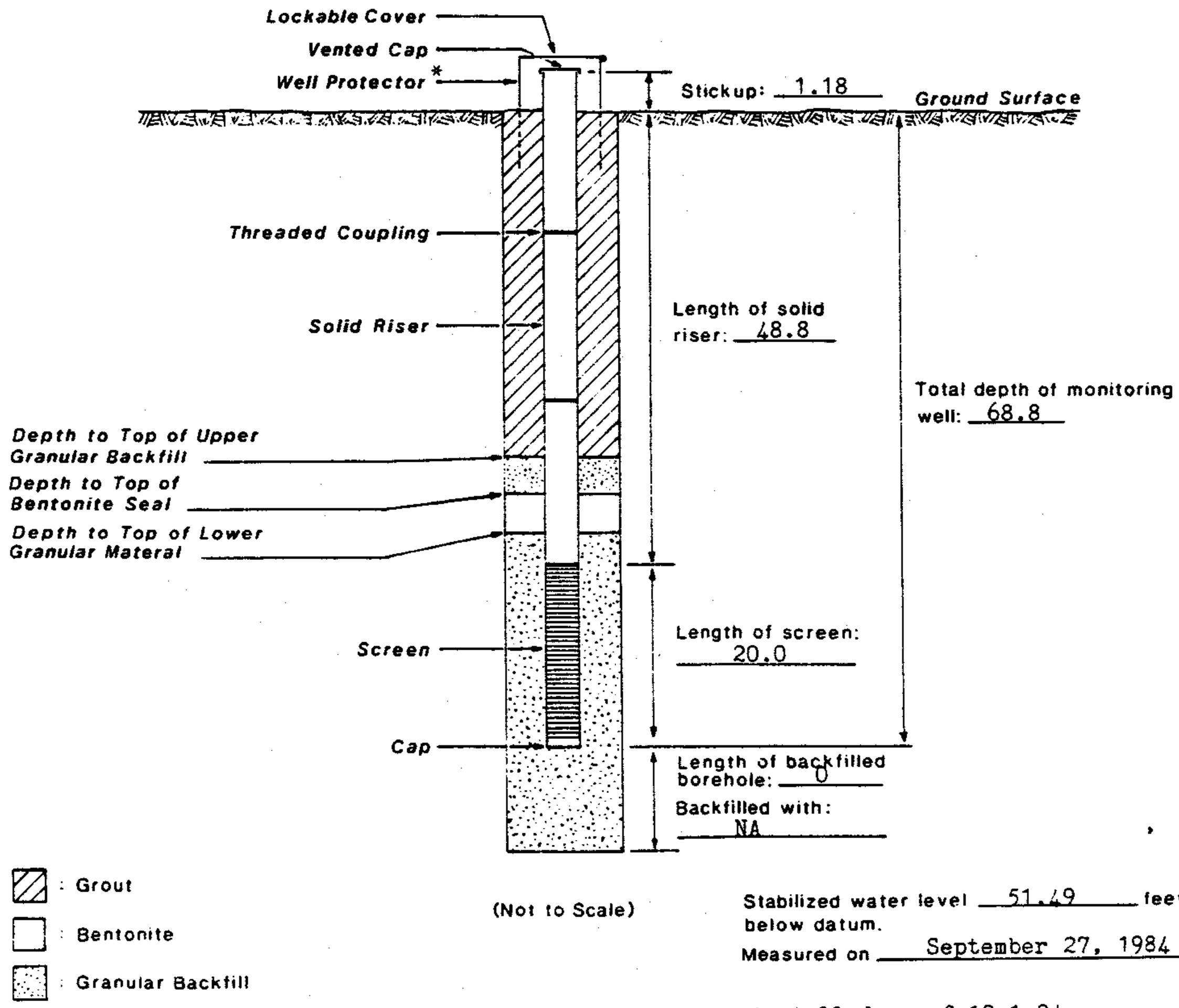

Stabilized water level 51.49 feet below datum.
Measured on September 27, 1984.

* well protector not installed as of 10-1-84

JAMES L. GRANT & ASSOCIATES
geotechnical engineering • management • computer science
ENGLEWOOD, COLORADO

WELL WC-21
WELL ABANDONED 6/87
MONITORING WELL INSTALLATION RECORD

Elev. (Feet)	Depth (Feet)	Description	USC	Sample Interval	"N" Value	Graphic Log	Well Completion Detail	Depth (Feet)
		Ground Surface 243.3'					Steel Casing Top; Top PVC Datum 244.62'	
	0	CLAY, reddish brown, slightly silty.	CL				" Steel Casing with Locking Cover; 6 " Borehole; 2" I.D. SCH 40 PVC Flush-threaded	0
					35			
	5	SILT, reddish brown, clayey, and sand, light gray to reddish brown, very fine-grained with carbonaceous streaks.			35		Portland Cement Grout	5
					33			
	10				32			10
			ML					
	15				39			15
	20				35			20
	25				41			25
	30	SAND, light gray, fine-grained with rare silt and clay layers, with milky white substance disseminated through samples.			28			30
			SM					
	35				46			35
	40							40

JAMES L. GRANT & ASSOCIATES
geotechnical engineering • management • computer science
ENGLEWOOD, COLORADO

Monitoring Well Record WC-22

Location Wiggins, MS TWP Facility
Coordinates N 9374 E 51239
Installation Date 12/04/85
Drilled By Pope Logged By DLN

Elev. (Feet)	Depth (Feet)	Description	USC	Sample Interval	"N" Value	Graphic Log	Well Completion Detail	Depth (Feet)
	40	SAND, light gray, fine-grained with rare silt and clay layers, with milky white substance disseminated through samples.	SM		24 odor*		Portland Cement Grout 6" Borehole	40
	45	Alternating CLAY, medium-gray to pinkish and sand, medium gray, very fine-grained, well sorted layers.	SC-CL		23 odor*		2" ID SCH 40 PVC 46.75' Sand 47.90' Bentonite Pellets 48.90'	45
	50				odor*		2" ID Sch 40 PVC flush-threaded Screen 0.01" slot size Sand packed	50
	55							55
	60						Cap 63.90'	60
	65	Boring Terminated @ 65'					Cuttings 65.0'	65

*Possible Preservative Odor

Monitoring Well Record WC-22

Location Wiggins, MS TWP Facility

Coordinates N 9374 E 51239

Installation Date 12/04/85

Drilled By Pope Logged By DLN

Elev. (Feet)	Depth (Feet)	Description	USC	Sample Interval	"N" Value	Graphic Log	Well Completion Detail	Depth (Feet)
	0	**Ground Surface** 246.3'					Steel Casing Top; Top PVC Datum 247.78'	0
	5	SILT, reddish brown, sandy and clayey, with rare small gravel and some thin sand layers, very fine-grained, pale white, well sorted.	ML		40, 35, 32, 38		4" Steel Casing with Locking Cover; 6" Borehole; 2" I.D. SCH 40 PVC Flush-threaded; Portland Cement Grout	5
	10							10
	15	SAND, reddish orange to pink, very fine-grained, well sorted, occasional layers of white and yellowish sand, with occasional silt and clay layers, milky white substance disseminated throughout.	SM		33, 17, 28, odor* 27, odor* 26		*Possible Preservative Odor	15
	20							20
	25							25
	30							30
	35							35
	40						39.0' Sand	40

JAMES L. GRANT & ASSOCIATES
geotechnical engineering • management • computer science
ENGLEWOOD, COLORADO

Monitoring Well Record WC-23

Location Wiggins, MS TWP Facility
Coordinates N 9181 E 51249
Installation Date 12/05/85
Drilled By Pope **Logged By** DLN

Elev. (Feet)	Depth (Feet)	Description	USC	Sample Interval	"N" Value	Graphic Log	Well Completion Detail	Depth (Feet)
	40	SAND, reddish orange to pink, very fine-grained, well sorted, occasional layers of white and yellowish sand, with occasional silt and clay layers, milky white substance disseminated throughout.	SM		odor* 27		Sand 42.0' Bentonite Pellets 43.85' 6" Borehole 2" ID Sch 40 PVC Flush-threaded 48.65' Sand Packed 2" ID Sch 40 PVC flush-threaded screen 0.01" slot size Cap 63.65' Cuttings	40
	45				26			45
	50				28			50
	55				26			55
	60				35			60
	65	Boring Terminated @ 65'						65

*Possible Preservative Odor

Monitoring Well Record WC-23

Location Wiggins, MS TWP Facility

Coordinates N 9181 E 51249

Installation Date 12/05/85

Drilled By Pope **Logged By** DLN

Elev. (Feet)	Depth (Feet)	Description	USC	Sample Interval	"N" Value	Graphic Log	Well Completion Detail	Depth (Feet)
	0	**Ground Surface** 247.0'						
		CLAY, light to medium gray, silty.	CL		26			
	5	SILT, medium gray to pale yellow, clayey, rarely sandy, with rare gravel.			28			
					37			
	10		ML		27			
	15				29			
	20	SAND, gray, yellow, and pink, very fine-grained, with silt and clay layers, and white, milky, disseminated substance.			20			
	25		SC		14			
	30				20			
	35				14			
	40							

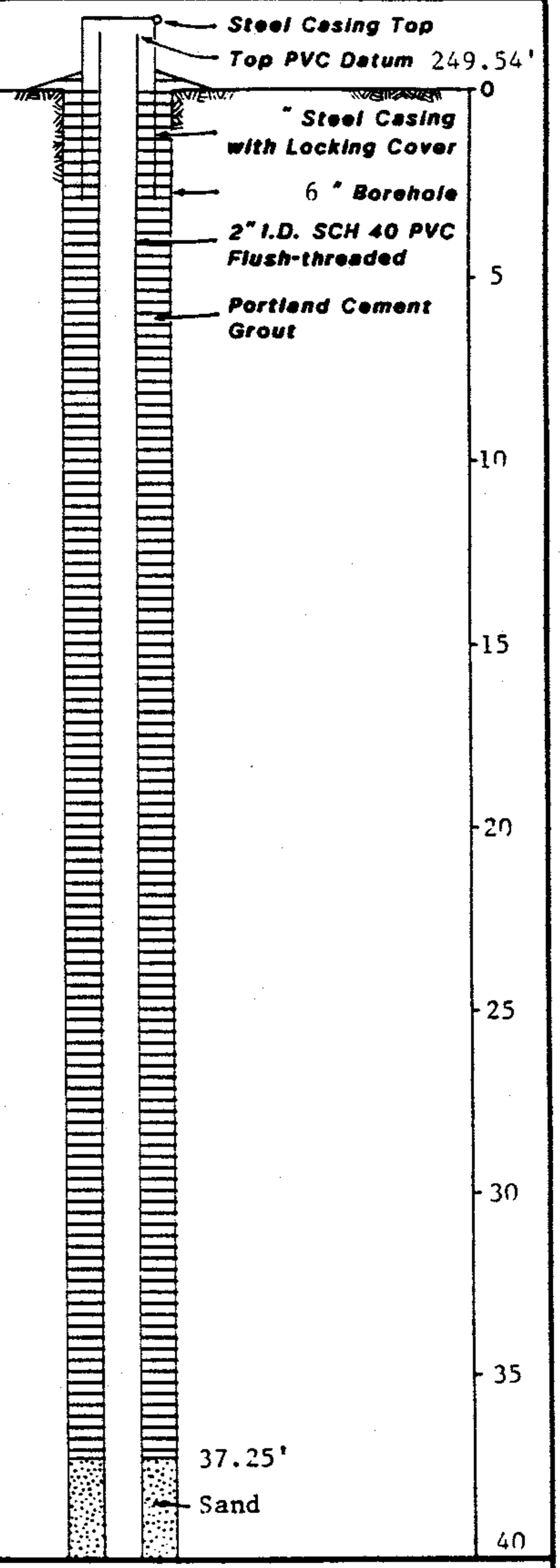

JAMES L. GRANT & ASSOCIATES
geotechnical engineering • management • computer science
ENGLEWOOD, COLORADO

Monitoring Well Record WC-24

Location Wiggins, MS TWP Facility
Coordinates N 9026 E 51351
Installation Date 12/05/85
Drilled By Pope **Logged By** DLN

Elev. (Feet)	Depth (Feet)	Description	USC	Sample Interval	"N" Value	Graphic Log	Well Completion Detail	Depth (Feet)
	40	SAND, gray, yellow, and pink, very fine-grained, with silt and clay layers, and white, milky, disseminated substance.			20		Sand 41.0' Bentonite Pellets 43.0' 6" Borehole	40
	45				23		2" ID Sch 40 PVC Flush-threaded	45
	50				24		50.0'	50
			SC				Sand Packed	
	55				11		2" ID Sch 40 PVC flush-threaded screen 0.01" slot size	55
	60				30			60
	65	Boring Terminated @ 65'					Cap 65.0'	65

Monitoring Well Record WC-24

Location Wiggins, MS TWP Facility

Coordinates N 9026 E 51351

Installation Date 12/05/85

Drilled By Pope **Logged By** DLN

Elev. (Feet)	Depth (Feet)	Description	USC	Sample Interval	"N" Value	Graphic Log	Well Completion Detail	Depth (Feet)
	0	**Ground Surface** 242.8'						
		CLAY, reddish brown, sandy.	CL					
	2.5	SILT, reddish brown, clayey.	ML		39			
	5				36			5
					32			
	10	SAND, reddish orange to yellow, very fine-grained, well-sorted, silty.	SM		31			10
	15				23			15
	20	CLAY, variegated, silty, with thin sand layers.	CL		19			20
	25	SAND, pale gray to pink, fine-grained, well-sorted, with clay and occasional silt layers, with disseminated milky white substance.	SM		20			25
	30				22			30
	35				26			35
	40							40

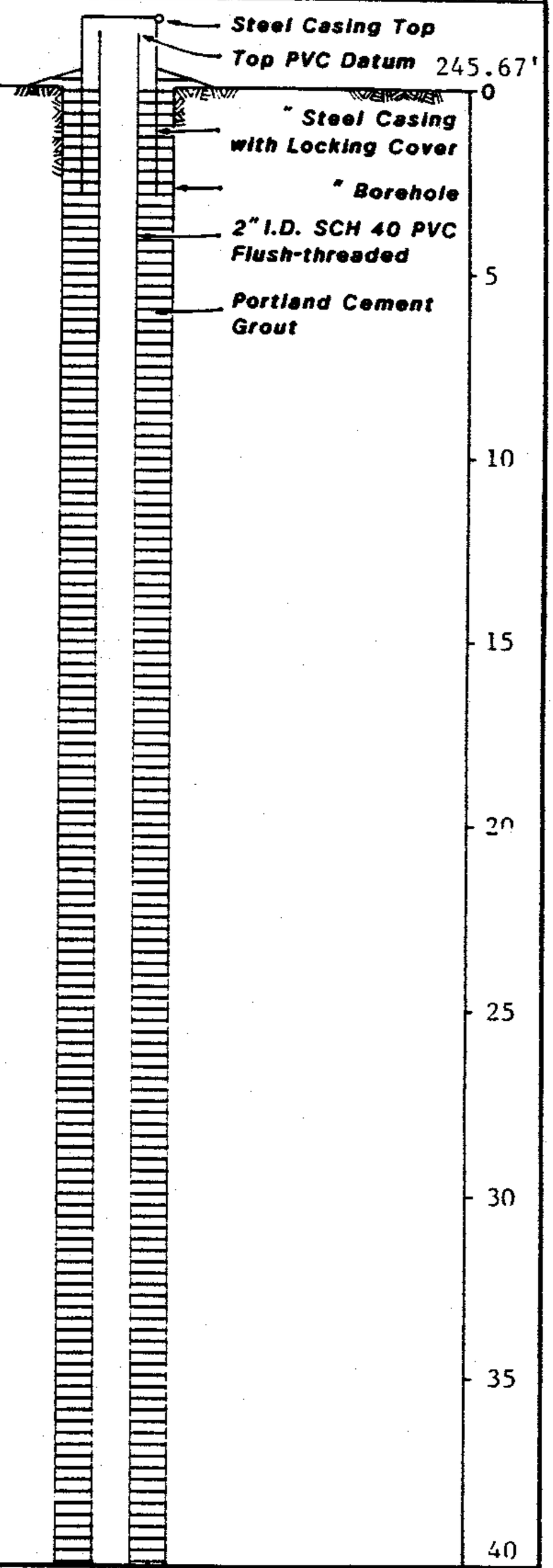

JAMES L. GRANT & ASSOCIATES
geotechnical engineering • management • computer science
ENGLEWOOD, COLORADO

Monitoring Well Record WC-25

Location Wiggins, MS TWP Facility
Coordinates N 9031 E 51587
Installation Date 12/06/85
Drilled By Pope **Logged By** DLN

Elev. (Feet)	Depth (Feet)	Description	USC	Sample Interval	"N" Value	Graphic Log	Well Completion Detail	Depth (Feet)
	40	SAND, pale gray to pink, fine-grained, well-sorted, with clay and occasional silt layers, with disseminated milky white substance.	SM		28		40.83' Sand; 6" Borehole; 2" ID Sch 40 PVC Flush-threaded	40
	45				29		44.5' Bentonite Pellets; 46.41'	45
	50				27		49.70'	50
	55				27		Sand Packed	55
	60				27		2" ID Sch 40 PVC flush-threaded Screen 0.01" slot size	60
	65	Boring Terminated @ 65'					Cap 64.70'; Cuttings	65
	70							70
	75							75
								80

Monitoring Well Record WC-25

Location Wiggins, MS TWP Facility

Coordinates N 9031 E 51587

Installation Date 12/06/85

Drilled By Pope **Logged By** DLN

Elev. (Feet)	Depth (Feet)	Description	USC	Sample Interval	"N" Value	Graphic Log	Well Completion Detail	Depth (Feet)
		Ground Surface 245.9'					Steel Casing Top; Top PVC Datum 247.80'	
	0	SAND, reddish brown, clayey, very fine-grained.	SC				4" Steel Casing with Locking Cover	0
	2.5	SILT, reddish brown, clayey, with rare gravel and sand layers, occasional cresote particles.	ML		14		" Borehole	
	5				25		2" I.D. SCH 40 PVC Flush-threaded	5
					30		Portland Cement Grout	
	10				27			10
	15	SAND, reddish brown, very fine-grained to fine-grained, occasional white to pale yellow well sorted, with clay layers, pink.	SC		23			15
	20				12			20
	25				16			25
	30	SILT, pink, clayey, with pink clay layers and white silt.	ML		9			30
	35				12			35
	40							40

JAMES L. GRANT & ASSOCIATES
geotechnical engineering • management • computer science
ENGLEWOOD, COLORADO

Monitoring Well Record WC-26

Location Wiggins, MS TWP Facility

Coordinates N 9019 E 50741

Installation Date 12/07/85

Drilled By Pope Logged By DLN

Elev. (Feet)	Depth (Feet)	Description	USC	Sample Interval	"N" Value	Graphic Log	Well Completion Detail	Depth (Feet)
	40	CLAY, light gray to medium gray, pinkish, with thin sand layers, pink, very fine-grained, well sorted.	CL		13		42.5' Sand 43.5' Bentonite Pellets 44.75' 6" Borehole 2" ID Sch 40 PVC Flush-threaded 48.9'	40
	45				16			45
	50				15		Sand Packed	50
	55	SAND, pink, very fine-grained, well sorted with pinkish clay layers.	SC		24		2" ID Sch 40 PVC flush-threaded screen 0.01" slot size	55
	60				16		Cap 63.9' Cuttings	60
	65	Boring Terminated @ 65'						65

Monitoring Well Record WC-26

Location Wiggins, MS TWP Facility

Coordinates N 9019 E 50741

Installation Date 12/07/85

Drilled By Pope **Logged By** DLN

Elev. (Feet)	Depth (Feet)	Description	USC	Sample Interval	"N" Value	Graphic Log	Well Completion Detail	Depth (Feet)
	0	**Ground Surface** 205.2'						
		SAND, reddish brown to yellow, silty, fine- to medium-grained: Citronelle Formation	SM					
	17.5	SAND, tan, slightly silty, fine- to medium-grained.	SM					
	32.5	SAND, tan, silty, clayey, gravelly, fine- to medium-grained.	SC					
	37.5	SAND, tan to white, slightly silty with occasional silt and clay seams, fine- to medium-grained.	SM					

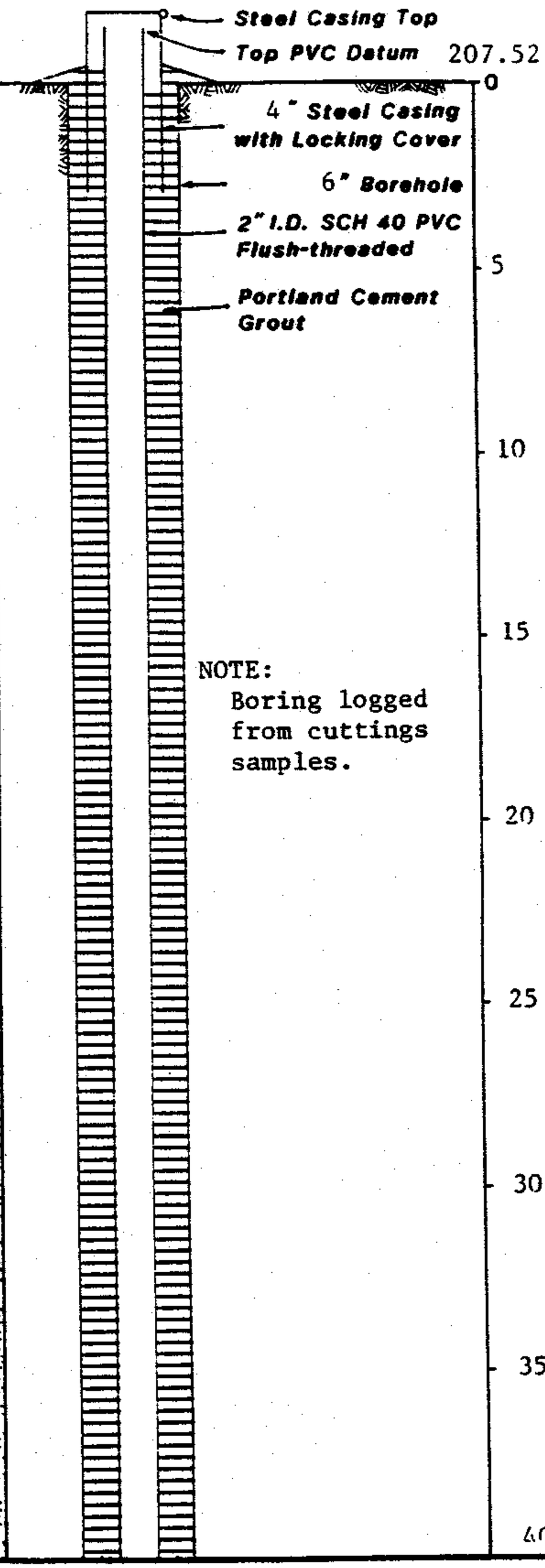

NOTE:
Boring logged from cuttings samples.

JAMES L. GRANT & ASSOCIATES
geotechnical engineering • management • computer science
ENGLEWOOD, COLORADO

Monitoring Well Record WC-27P

Location Wiggins, MS TWP Facility
Coordinates N 9695 E 52043
Installation Date 12/03/85
Drilled By Pope Logged By DLN

Elev. (Feet)	Depth (Feet)	Description	USC	Sample Interval	"N" Value	Graphic Log	Well Completion Detail	Depth (Feet)
	40	SAND, tan to white, slightly silty, with occasional silt and clay seams, fine- to medium-grained.	SM				Portland Cement Grout 6" Borehole	40
	45	SAND, creamy white to orange, well sorted, very fine-grained, with occasional gravel and dark minerals.	SP				2" ID Sch 40 PVC Flush-threaded	45
	50							50
	55							55
	60							60
	65							65
	70							70
	75						73.25' Sand 74.66' Bentonite Pellets 75.33' Sand packed	75
	80							80

Monitoring Well Record WC-27P

Location Wiggins, MS TWP Facility

Coordinates N 9695 E 52043

Installation Date 12/03/85

Drilled By Pope **Logged By** DLN

Elev. (Feet)	Depth (Feet)	Description	USC	Sample Interval	"N" Value	Graphic Log	Well Completion Detail	Depth (Feet)
	80	SAND, reddish orange, very fine-grained with abundant small gravel from 90.0' to 91.0'.	SP				81.75 6" Borehole 2" ID Sch 40 PVC Flush-threaded Screen 0.01" Slot Size Sand Packed Cap 91.75' 92.0'	80 85 90 95
	90 91.0	SILT, clayey.	ML					
	92.0	Boring Terminated @ 92'						

Monitoring Well Record WC-27P

Location Wiggins, MS TWP Facility

Coordinates N 9695 E 52043

Installation Date 12/03/85

Drilled By Pope **Logged By** DLN

Elev. (Feet)	Depth (Feet)	Description	USC	Sample Interval	"N" Value	Graphic Log	Well Completion Detail	Depth (Feet)
		Ground Surface 236.5					Steel Casing Top; Top PVC Datum 238.13	
	0	Citronelle Formation: Firm to very stiff, rust, tan, purple, light gray and reddish brown, silty sandy CLAY to silty CLAY with occasional light gray very fine to fine grained sand lenses, dry	CL-CH	3.5–5.0	NO 7		4" Steel Casing with Locking Cover; Portland Cement/ Sodium Bentonite Grout; 2" I.D. SCH 40 PVC Flush-threaded; 5 7/8" Borehole	0
	5			8.5–10.0	NO 17			5
	10			13.5–15.0	NO 19			10
	15			18.5–20.0	NO 9			15
	18.7	Loose to firm, reddish brown slightly silty fine to medium grained SAND with occasional buff fine to medium grained sand lenses, dry	SM	23.5–25.0	WO 15			20
	20			28.5–30.0	WO 12			25
	25			33.5–35.0	WO 11			30
	27.5	Firm to stiff, interbedded reddish brown fine to medium grained SAND with mottled purple and light gray silty CLAY, dry to saturated	SM-CL	38.5	WO 18			35
	30							40
	35							
	40							

JAMES L. GRANT & ASSOCIATES
geotechnical engineering • management • computer science
ENGLEWOOD, COLORADO

Monitoring Well Record WC-28

Location IPCo TWP Facility, Wiggins, MS
Coordinates N9018 E51886
Installation Date 6/10/87
Drilled By Pope Eng **Logged By** LAG

Elev. (Feet)	Depth (Feet)	Description	USC	Sample Interval	"N" Value	Graphic Log	Well Completion Detail	Depth (Feet)
	40.0							40.0
		Same as 27.5 to 40.0'	SM-CL	43.5–45.0	MO 14		Portland Cement/ Sodium Bentonite Grout; 45.0	45
				48.5–50.0	MO 16		Sodium Bentonite Pellet Seal; 49.0; 50.9	50
	54.0			53.5–55.0	SO 33		Sand	55
		Very firm to dense, reddish brown to buff and yellowish tan, medium to coarse grained SAND, saturated	SP	58.5–60.0	WO 30		2" I.D. Sch 40 PVC Slotted Screen 0.010"	60
				63.5–65.0	WO 38			65
				68.5–70.0	MO 39			70
				70.0–71.0	MO 37		70.9; 2" I.D. Sch 40 PVC Sump/Sand Trap	
	73.6			72.5			73.6; cap	
	75	Boring Terminated @ 73.6'						75

Monitoring Well Record WC-28

Location IPCo TWP Facility, Wiggins, MS

Coordinates N9018 E51886

Installation Date 6/10/87

Drilled By Pope Eng **Logged By** LAG

Elev (Feet)	Depth (Feet)	Description	USC	Sample Interval	"N" Value	Graphic Log	Well Completion Detail	Depth (Feet)
	0	Ground Surface 239.0					Steel Casing Top; Top PVC Datum 241.52	0
	5	Citronelle Formation: Stiff to very stiff, tan, rust and reddish brown, silty sandy CLAY, dry to moist	CL	3.5–5.0	MO 11		4" Steel Casing with Locking Cover; Portland Cement/ Sodium Bentonite Grout; 2" I.D. SCH 40 PVC Flush-threaded; 5 7/8" Borehole	5
	10			8.5–10.0	MO 13			10
	12.0	Very stiff, reddish brown, clayey very fine grained sandy SILT, occasional buff fine grained sand lenses, dry to moist	ML	13.5–15.0	SO 22			15
	20			18.5–20.0	SO 16			20
	24.9			23.5–25.0	SO 19			25
	30	Very stiff, interbedded purple, buff, rust and reddish brown silty CLAY with reddish brown and tan sandy SILT and silty very fine to fine grained SAND, dry	CL-ML-SM	28.5–30.0	SO 20			30
	34.7			33.5–35.0	SO 16	35.5		35
	35	See 40.0 to 69.0'	SM-ML	38.5	MO 19	39.0	Sodium Bentonite Pellet Seal; Sand	
	40							40

JAMES L. GRANT & ASSOCIATES
geotechnical engineering • management • computer science
ENGLEWOOD, COLORADO

Monitoring Well Record WC-29

Location IPCo TWP Facility, Wiggins, MS
Coordinates N9106 E51813
Installation Date 6/11/87
Drilled By Pope Eng Logged By LAG

Elev. (Feet)	Depth (Feet)	Description	USC	Sample Interval	"N" Value	Graphic Log	Well Completion Detail	Depth (Feet)
	40.0							40.0
	45	Firm to dense, fine grained to coarse grained SAND, occasional purple and light gray silty clay and sandy SILT layers, moist to saturated	SM-ML	43.5–45.0	WO 22		Sand; 46.3	45
	50			48.5–50.0	WO 13			50
	55			53.5–55.0	SO 41		2" I.D. Sch 40 PVC Slotted Screen 0.010"	55
	60			58.5–60.0	WO 50			60
	65			63.5–65.0	WO 29		66.3	65
				67.0–69.0	WO 29		69.0; 2" I.D. Sch 40 PVC Sump/Sand Trap; cap	
	70	Boring Terminated @ 69.0'		69.0				70

Monitoring Well Record WC-29

Location IPCo TWP Facility, Wiggins, MS

Coordinates N9106 E51813

Installation Date 6-11-87

Drilled By Pope Eng **Logged By** LAG

Elev. (Feet)	Depth (Feet)	Description	USC	Sample Interval	"N" Value	Graphic Log	Well Completion Detail	Depth (Feet)
		Ground Surface 240.9					Steel Casing Top; Top PVC Datum 243.39	
	0	Citronelle Formation: Firm, light grayish green to rust, very fine grained sandy silty CLAY, carbonaceous debris, dry	CL	3.5–5.0	NO 5		4" Steel Casing with Locking Cover; Portland Cement/ Sodium Bentonite Grout; 2" I.D. SCH 40 PVC Flush-threaded; 5 7/8" Borehole	0
	5							5
	6.5	Very stiff, rust to reddish brown, slightly clayey very sandy (fine grained) SILT, dry		8.5–10.0	NO 21			
	10							10
			ML	13.5–15.0	NO 34			
	15							15
				18.5–20.0	NO 24			
	19.5							
	20	Firm to dense, reddish brown, rust and tan, slightly clayey silty fine grained SAND to a fine to medium grained SAND, occasional purple and light gray banded silty clay with carbonaceous debris at base, dry to saturated						20
				23.5–25.0	NO 14			
	25		SM-SP					25
				28.5–30.0	WO 20			
	30					31.0	Sodium Bentonite Pellet Seal	30
				33.5–35.0	MO 16	34.0		
	35						Sand	35
				38.5–40	MO 20			
	40							40

JAMES L. GRANT & ASSOCIATES
geotechnical engineering • management • computer science
ENGLEWOOD, COLORADO

Monitoring Well Record WC-30

Location IPCo TWP Facility, Wiggins, MS
Coordinates N9173 E51762
Installation Date 6/12/87
Drilled By Pope Eng Logged By LAG

Elev. (Feet)	Depth (Feet)	Description	USC	Sample Interval	"N" Value	Graphic Log	Well Completion Detail	Depth (Feet)
	40.0							40.0
		Same as 19.5 to 40.0'					Sand	
				43.5	MO		42.8	
	45			45.0	15			45
				48.5	MO		2" I.D. Sch 40 PVC 0.010" Slotted Screen	
	50		SM-SP	50.0	14			50
				53.5	MO			
	55			55.0	18			55
				58.5	MO			
	60			60.0	26			60
				63.5	MO		62.8	
	65			65.0	37		2" I.D. Sch 40 PVC Sump/Sand Trap	65
	65.5	Boring Terminated @ 65.5'					65.5 cap	
	70							70

Monitoring Well Record WC-30

Location IPCo TWP Facility, Wiggins, MS

Coordinates N9173 E51762

Installation Date 6/12/87

Drilled By Pope Eng Logged By LAG

Elev. (Feet)	Depth (Feet)	Description	USC	Sample Interval	"N" Value	Graphic Log	Well Completion Detail	Depth (Feet)
		Ground Surface 229.6					*Steel Casing Top* *Top PVC Datum* 231.56	
	0	Citronelle Formation: Stiff, reddish brown, sandy silty CLAY, carbonaceous debris, dry	CL	3.5–5.0	NO 9		*4" Steel Casing with Locking Cover* *Portland Cement/ Sodium Bentonite Grout* *2" I.D. SCH 40 PVC Flush-threaded* *5 7/8" Borehole*	0
	5							5
	6.0	Loose to firm, clayey silty very fine grained SAND grading into a medium to coarse grained SAND, occasional black grains, dry to saturated		8.5–10.0	WO 20			
	10							10
				13.5–15.0	WO 9			
	15							15
			SM-SP	18.5–20.0	WO 15			
	20							20
				23.5–25.0	WO 10			
	25							25
				28.5–30.0	WO 13	29.3–32.0	Sodium Bentonite Pellet Seal	
	30							30
				33.5–35.0	MO 15	35.7	Sand	
	35							35
				38.5	WO 17		2" I.D. Sch 40 PVC Slotted Screen 0.010"	
	40							40

JAMES L. GRANT & ASSOCIATES
geotechnical engineering • management • computer science
ENGLEWOOD, COLORADO

Monitoring Well Record WC-31

Location IPCo TWP Facility, Wiggins, MS
Coordinates N9404 E51447
Installation Date 6/18/87
Drilled By Pope Eng **Logged By** LAG

Elev (Feet)	Depth (Feet)	Description	USC	Sample Interval	"N" Value	Graphic Log	Well Completion Detail	Depth (Feet)
	40.0							40.0
	42.6	Same as 6.0 to 40.0'		41.5	WO		Sand	
	45	Firm, interbedded reddish brown, occasionally silty, fine to coarse grained SAND with a purple, tan and light gray silty CLAY, saturated	SM-CL	43.0	14		2" I.D. Sch 40 PVC Slotted Screen 0.010"	45
	50			48.5	SO			
				50.0	14			50
	55			53.5	SO			
				55.0	18		55.7	55
				57.0	SO		2" I.D. Sch 40 PVC Sump/Sand Trap	
				58.5	17		58.5	
	60	Boring Terminated @ 58.5'					cap	60

Note: Adjacent 43.0' well abandoned and grouted

Monitoring Well Record WC-31

Location IPCo TWP Facility, Wiggins, MS

Coordinates N9404 E51447

Installation Date 6/18/87

Drilled By Pope Eng **Logged By** LAG

Elev. (Feet)	Depth (Feet)	Description	USC	Sample Interval	"N" Value	Graphic Log	Well Completion Detail	Depth (Feet)
		Ground Surface 239.6					Steel Casing Top; Top PVC Datum 241.53	
	0	Topsoil: Stiff, rust to medium brown, silty sandy CLAY, rooted carbonaceous debris, dry	CL	3.5	NO		4" Steel Casing with Locking Cover; Portland Cement/ Sodium Bentonite Grout	0
	3.9	Citronelle Formation: Firm, rust to reddish brown, slightly silty clayey fine grained SAND, carbonaceous debris, dry	SM	5.0	11		2" I.D. SCH 40 PVC Flush-threaded; 5 7/8" Borehole	5
	5			8.5	NO			
	10			10.0	13			10
	12.0	Stiff to very stiff, rust and medium brown, clayey fine grained sandy SILT, abundant carbonaceous material, dry to moist	ML	13.5	NO			
	15			15.0	12			15
				18.5	WO			
	20			20.0	19			20
				23.5	WO			
	25			25.0	22			25
	26.5	Very firm, rust to reddish brown, slightly clayey silty very fine to fine grained SAND, moist to saturated	SM	28.5	NO			
	30			30.0	22			30
				33.5	NO		32.0; 34.0; Sodium Bentonite Pellet Seal	
	35			35.0	22		Sand	35
	36.5	Same as 40.0 to 67.1'	SM-SP	38.5	NO			
	40				16			40

JAMES L. GRANT & ASSOCIATES
geotechnical engineering • management • computer science
ENGLEWOOD, COLORADO

Monitoring Well Record WC-32

Location IPCo TWP Facility, Wiggins, MS
Coordinates N9396 E51284
Installation Date 6/17/89
Drilled By Pope Eng. Logged By LAG

Elev. (Feet)	Depth (Feet)	Description	USC	Sample Interval	"N" Value	Graphic Log	Well Completion Detail	Depth (Feet)
	40.0							40.0
	45	Loose to very firm, interbedded reddish brown, silty very fine to coarse grained SAND and some purple, light gray and rust, silty CLAY (cl) saturated	SM-SP	43.5–45.0	WO 24		44.4 Sand	45
	50			48.5–50.0	WO 12		2" I.D. Sch 40 PVC 0.010" Slotted Screen	50
				52.0–54.5	WO 15			
	55							55
	60			58.5–60.0	WO 6			60
	65			65.0–66.5	WO 14		64.4 2" I.D. Sch 40 PVC Sump/Sand Trap	65
	67.1	Boring Terminated @ 67.1'					67.1 cap	
	70						Note: Adjacent 53.7' dry well abandoned and grouted.	70

Monitoring Well Record WC-32

Location IPCo TWP Facility, Wiggins, MS

Coordinates N9396 E51284

Installation Date 6/17/87

Drilled By Pope Eng **Logged By** LAG

Elev (Feet)	Depth (Feet)	Description	USC	Sample Interval	"N" Value	Graphic Log	Well Completion Detail	Depth (Feet)
	0	Ground Surface 244.5					Steel Casing Top; Top PVC Datum 246.83	0
	5	Citronelle Formation: Stiff to hard, rust, clayey very sandy SILT, with buff fine grained sand lenses, dry	ML	3.5–5.0	WO, 14		4" Steel Casing with Locking Cover; Portland Cement/ Sodium Bentonite Grout; 2" I.D. SCH 40 PVC Flush-threaded; 5 7/8" Borehole	5
	9.5			8.5–10.0	WO, 32			
	10	Loose to dense, interbedded reddish brown slightly clayey, silty very fine to medium grained SAND with a purple, light gray and tan silty CLAY, dry to saturated						10
	15			13.5–15.0	SO, 26			15
	20		SM-CL	18.5–20.0	SO, 15			20
	25			23.5–25.0	SO, 17			25
	30			28.5–30.0	SO, 8			30
	35			33.5–35.0	SO, 16		36.1	35
	38.4			38.5	SO, 12		38.2; Sodium Bentonite Pellet Seal; Sand	
	40	See 40.0 to 63.8'	SM					40

JAMES L. GRANT & ASSOCIATES
geotechnical engineering • management • computer science
ENGLEWOOD, COLORADO

Monitoring Well Record WC-33

Location IPCo TWP Facility, Wiggins, MS
Coordinates N9342 E50715
Installation Date 6/14/87
Drilled By Pope Eng Logged By LAG

Elev (Feet)	Depth (Feet)	Description	USC	Sample Interval	"N" Value	Graphic Log	Well Completion Detail	Depth (Feet)
	40.0							40.0
	45	Firm to dense red, yellow, andpurple slightly clayey, silty very fine to medium grained SAND (becomes coarser at base) with occasional thin silty clay layers, saturated	SM	43.5–45.0	SO 32		41.1 Sand	45
	50			48.5–50.0	SO 11		2" I.D. Sch 40 PVC 0.010" Slotted Screen	50
	55			53.5–55.0	SO 18			55
	60			60.0–61.5	SO 7		61.1 2" I.D. Sch 40 PVC Sump/Sand Trap	60
	63.8	Boring Terminated @ 63.8'					63.8 cap	
	65							65

Monitoring Well Record WC-33

Location IPCo TWP Facility, Wiggins, MS

Coordinates N9342 E50715

Installation Date 6/14/87

Drilled By Pope Eng Logged By LAG

Elev. (Feet)	Depth (Feet)	Description	USC	Sample Interval	"N" Value	Graphic Log	Well Completion Detail	Depth (Feet)
		Ground Surface 241.3					Steel Casing Top; Top PVC Datum 243.63	
	0	Citronelle Formation: Firm to very stiff, interbedded rust and reddish brown, sandy clayey SILT with a purple, rust, light gray and reddish brown, silty CLAY, dry to saturated					4" Steel Casing with Locking Cover; Portland Cement/ Sodium Bentonite Grout; 2" I.D. SCH 40 PVC Flush-threaded; 5 7/8" Borehole	0
	5			3.5–5.0	WO 14			5
				8.5–10.0	WO 17			
	10		ML-CL					10
				13.5–15.0	WO 12			
	15							15
				18.5–20.0	WO 9			
	20							20
				23.5–25.0	WO 7			
	25							25
				28.5–30.0	WO 5			
	30							30
	31.5	Firm to hard, interbedded buff, rust and reddish brown silty very fine to medium grained SAND and purple, light gray, rust and tan silty CLAY, saturated, some sandy silty layers						
			SM-CL	33.5–35.0	SO 15			
	35							35
				38.5	SO 28			
	40							40

JAMES L. GRANT & ASSOCIATES
geotechnical engineering • management • computer science
ENGLEWOOD, COLORADO

Monitoring Well Record WC-34

Location IPCo TWP Facility, Wiggins, MS
Coordinates N9350 E50601
Installation Date 6/12/87
Drilled By Pope Eng Logged By LAG

Elev (Feet)	Depth (Feet)	Description	USC	Sample Interval	"N" Value	Graphic Log	Well Completion Detail	Depth (Feet)
	40.0							40.0
		Same as 31.5 to 40.0'		43.5 45.0	SO 18		43.0 44.7 Sodium Bentonite Pellet Seal Sand	
	45							45
	47.5							
	50	Very stiff, light gray and rust colored, silty CLAY, occasionally sandy or with thin sand layer, moist to saturated, siltier at base		50.0 51.5	SO 22		49.6	50
	55		CL					55
	60			58.5 60.0	WO 18		2" I.D. Sch 40 PVC 0.010" Slotted Screen	60
	64.4			67.5	MO			
	65	Firm to dense, red silty fine to medium SAND, occasional tin sandy clay layers, saturated	SM	65.0	40			65
	70			70.0 71.5	WO 22		69.6 2" I.D. Sch 40 Sump/Sand Trap	70
	72.3						72.3 cap	
	75	Boring Terminated @ 72.3'					Note: Adjacent 53.5' dry well abandoned and grouted	75

Monitoring Well Record WC-34

Location IPCo TWP Facility, Wiggins, MS

Coordinates N9350 E50601

Installation Date 6/11/87

Drilled By Pope Eng **Logged By** LAG

Elev. (Feet)	Depth (Feet)	Description	USC	Sample Interval	"N" Value	Graphic Log	Well Completion Detail	Depth (Feet)
		Ground Surface 239.2					Steel Casing Top; Top PVC Datum 242.49	
	0	Citronelle Formation: Dense, rust silty fine to medium grained SAND, dry	SM	3.5–5.0	NO 45		4" Steel Casing with Locking Cover; Portland Cement/ Sodium Bentonite Grout; 2" I.D. SCH 40 PVC Flush-threaded; 5 7/8" Borehole	0
	5							5
	6.5	Very stiff and soft, rust, light gray and reddish brown, silty CLAY to silty, very sandy CLAY, dry to moist	CL	8.5–10.0	NO 17			10
	10							
	15			13.5–15.0	NO 6			15
				18.5–20.0	MO 3			
	20							20
	21.5	Firm, rust and light-gray clayey, silty, fine to coarse SAND, moist	SM	23.5–25.0	WO 13			
	25							25
	27.0	Stiff to very stiff, pink, tan, and rust colored sandy SILT and silty CLAY, moist	CL	28.5–30.0	WO 13			
	30							30
	35			33.5–35.0	MO 17			35
	37.0	See 40.0 to 47.0'	SM	38.5	SO 15			
	40							40

JAMES L. GRANT & ASSOCIATES
geotechnical engineering • management • computer science
ENGLEWOOD, COLORADO

Monitoring Well Record WC-35

Location IPCo TWP Facility, Wiggins, MS
Coordinates N9435 E50545
Installation Date 6/22/87
Drilled By Pope Eng Logged By LAG

Elev. (Feet)	Depth (Feet)	Description	USC	Sample Interval	"N" Value	Graphic Log	Well Completion Detail	Depth (Feet)
	40.0							40.0
		Firm, red, silty fine to medium SAND, moist becoming saturated in lower part	SM	43.5 45.0	SO 12		43.0 46.0 Sodium Bentonite Pellet Seal	45
	47.0							
	50	Stiff, mottled light-gray, rust, and red, silty to sandy CLAY, occasional thin sand seams, saturated	CL	48.5 50.0	WO 9		Sand 50.2	50
	55			53.5 55.0	WO 9			55
	57.0							
	60	Firm, light-gray and rust-colored silty fine to medium grained, SAND, saturated	SM	58.5 60.0	WO 25		2" I.D. Sch 40 PVC 0.010" Slotted Screen	60
	65			63.5 65.0	WO 15			65
	70			69.0 70.5	WO 24		70.2 2" I.D. Sch 40 PVC Sump/Sand Trap	70
	72.9	Boring Terminated @ 72.9'					72.9 cap	
	75							75

Monitoring Well Record WC-35

Location IPCo TWP Facility, Wiggins, MS

Coordinates N9435 E50545

Installation Date 6/22/87

Drilled By Pope Eng **Logged By** LAG

Elev. (Feet)	Depth (Feet)	Description	USC	Sample Interval	"N" Value	Graphic Log	Well Completion Detail	Depth (Feet)
	0	Ground Surface 232.5					Steel Casing Top; Top PVC Datum 235.38	0
	5	Topsoil: Hard, light-gray, buff and rust, very fine grained sandy silty CLAY, rooted, carbonaceous material, dry	CL	3.5–5.0	NO 31		4" Steel Casing with Locking Cover; Portland Cement/ Sodium Bentonite Grout; 2" I.D. SCH 40 PVC Flush-threaded; 5 7/8" Borehole	5
	6.5	Citronelle Formation: Very firm to stiff, light gray, rust and pink, very fine grained sandy silty CLAY, fining upward, moist						
	10		CL	8.5–10.0	NO 21			10
	15			13.5–15.0	NO 11			15
	18.75			18.5–20.0	NO 9			
	20	Stiff, rust, light-gray, reddish brown and pink, very fine grained sandy SILT with occasional very fine grained sand lenses, interbedded with a slightly sandy silty CLAY and rare medium grained sand lenses, moist						20
	25		ML-CL	23.5–25.0	NO 10			25
	30			28.5–30.0	NO 15			30
	35			33.5–35.0	NO 15			35
	36.5	Same as 40.0 to 62.6'	SM-SP	38.5	NO 17		34.0; 38.0; 39.9; Sodium Bentonite Pellet Seal; Sand	
	40							40

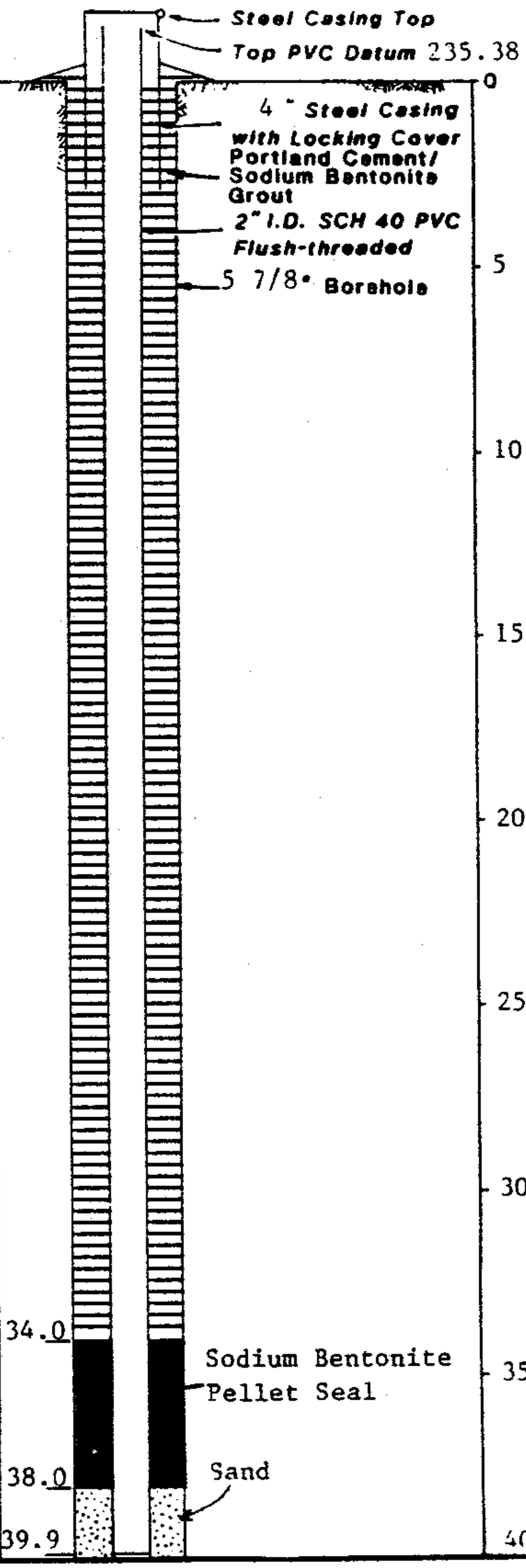

JAMES L. GRANT & ASSOCIATES
geotechnical engineering • management • computer science
ENGLEWOOD, COLORADO

Monitoring Well Record WC-36

Location IPCo TWP Facility, Wiggins, MS
Coordinates N9924 E50746
Installation Date 6/16/87
Drilled By Pope Eng Logged By LAG

Elev (Feet)	Depth (Feet)	Description	USC	Sample Interval	"N" Value	Graphic Log	Well Completion Detail	Depth (Feet)
	40.0							40.0
	45	Firm to very firm, light-gray, very fine to medium grained SAND, occasionally thinly bedded with silt layers, moist to saturated	SM-SP	43.5–45.0	NO 26		Sand; 2" I.D. Sch 40 PVC 0.010" Slotted Screen	45
	50			48.5–50.0	NO 15			50
	55			53.5–55.0	NO 19			55
	60			59.0–60.5	NO 17		59.9; 2" I.D. Sch 40 PVC Sump/Sand Trap	60
	62.6	Boring Terminated @ 62.6'					62.6; Cap	
	65							65

Monitoring Well Record WC-36

Location IPCo TWP Facility, Wiggins, MS

Coordinates N9924 E50746

Installation Date 6/16/87

Drilled By Pope Eng Logged By LAG

Elev (Feet)	Depth (Feet)	Description	USC	Sample Interval	"N" Value	Graphic Log	Well Completion Detail	Depth (Feet)
		Ground Surface 238.5					Steel Casing Top; Top PVC Datum 240.69	
	0	Citronelle Formation: Firm to very stiff, interbedded reddish brown, and tan, very fine grained sandy SILT with a purple, reddish brown, light-gray, rust and tan silty CLAY, dry					4" Steel Casing with Locking Cover; Portland Cement/ Sodium Bentonite Grout; 2" I.D. SCH 40 PVC Flush-threaded; 5 7/8" Borehole	0
	5			3.5–5.0	MO 21			5
				8.5–10.0	NO 15			
	10		CL					10
				13.5–15.0	NO 10			
	15							15
				18.5–20.0	NO 6			
	20							20
				23.5–25.0	NO 19			
24.4	25	Firm, reddish brown, light-gray and rust, silty very fine to fine grained SAND to a clayey very silty very fine to fine grained SAND, moist to saturated	SM-SC	28.5–30.0	SO 21	29.7		25
	30							30
				33.5–35.0	SO 18	37.6	Sodium Bentonite Pellet Seal	
	35							35
				38.5	SO 11		Sand	
	40							40

JAMES L. GRANT & ASSOCIATES
geotechnical engineering • management • computer science
ENGLEWOOD, COLORADO

Monitoring Well Record WC-37

Location IPCo TWP Facility, Wiggins, MS
Coordinates N9765 E50949
Installation Date 6/25/87
Drilled By Pope Eng **Logged By** LAG

Elev (Feet)	Depth (Feet)	Description	USC	Sample Interval	"N" Value	Graphic Log	Well Completion Detail	Depth (Feet)
	40.0							40.0
	41.5	Same as 24.5 to 40.0'						
	45	Stiff to very stiff, interbedded light-gray, buff, rust, reddish brown, sandy silty CLAY with light-gray, slightly clayey very fine grained sandy SILT, occasional thin and buff, light-gray, reddish brown, very fine to medium grained SAND, layers moist to saturated	CL	43.5–45.0	WO 11		44.7 Sand	45
	50			48.5–50.0	WO 9		2" I.D. Sch 40 PVC 0.010" Slotted Screen	50
	55			53.5–55.0	WO 16			55
	60			58.5–60.0	WO 11			60
	65			63.5–65.0	WO 13		64.7 2" I.D. Sch 40 PVC Sump/Sand Trap	65
	67.4	Boring Terminated @ 67.4'					67.4 cap	
	70							70

Monitoring Well Record WC-37

Location IPCo TWP Facility, Wiggins, MS

Coordinates N9765 E50949

Installation Date 6/25/87

Drilled By Pope Eng **Logged By** LAG

Elev. (Feet)	Depth (Feet)	Description	USC	Sample Interval	"N" Value	Graphic Log	Well Completion Detail	Depth (Feet)
		Ground Surface 234.1					Steel Casing Top; Top PVC Datum 240.16	
	0	Citronelle Formation: Firm to very stiff, interbedded rust, very fine grained sandy SILT and purple, light-gray, tan and rust silty CLAY, dry	ML-CL	3.5–5.0	WO, 17		4" Steel Casing with Locking Cover; Portland Cement/ Sodium Bentonite Grout; 2" I.D. SCH 40 PVC Flush-threaded; 5 7/8" Borehole	0
	5							5
	10			8.5–10.0	WO, 15			10
	13.5	Firm red silty fine to medium SAND, moist	SM	13.5–15.0	WO, 11	13.1		
	15							15
	19.8			18.5–20.0	NO, 5		Sodium Bentonite Pellet Seal	
	20	Firm, mottled red, purple, and gray silty CLAY, moist	CL					20
	24.1			23.5–25.0	SO, 11	24.4		
	25	Very loose to firm, reddish brown and light-gray silty fine to medium grained SAND, with occasional very fine grained sandy clayey SILT layers, saturated	SM					25
	30			28.5–30.0	SO, 4		Sand	30
	35			33.5–35.0	SO, 8			35
	40			38.5	SO, 13	38.6	2" I.D. Sch 40 PVC 0.010" Slotted Screen	40

JAMES L. GRANT & ASSOCIATES
geotechnical engineering • management • computer science
ENGLEWOOD, COLORADO

Monitoring Well Record WC-38

Location IPCo TWP Facility, Wiggins, MS
Coordinates N9714 E51152
Installation Date 6/25/87
Drilled By Pope Eng Logged By LAG

Elev. (Feet)	Depth (Feet)	Description	USC	Sample Interval	"N" Value	Graphic Log	Well Completion Detail	Depth (Feet)
	40.0							40.0
	45	Same as 24.1 to 40.0'	SM	43.5–45.0	SO 6		Sand	45
	50			48.5–50.0	SO 7		2" I.D. Sch 40 PVC 0.010" Slotted Screen	50
	51.5	Loose to firm, tan and yellowish tan, silty to clayey, very fine to medium grained SAND, with some thin light-gray silty clay layers, moist to saturated						
	55		SM-SC	53.5	WO 7			55
	60			59.0	SO 19	58.5	2" I.D. Sch 40 PVC Sump/Sand Trap	60
	61.2	Boring Terminated @ 62.2'		60.5		61.2	cap	
	65							65

Monitoring Well Record WC-38

Location IPCo TWP Facility, Wiggins, MS

Coordinates N9714 E51152

Installation Date 6/25/87

Drilled By Pope Eng **Logged By** LAG

Woodward-Clyde Consultants

MONITOR WELL INSTALLATION REPORT

PROJECT International Paper 91B618C
LOCATION Wiggins, Mississippi
DATE COMPLETED 09/11/91 ORIGINAL DEPTH 125'
INSPECTED BY Steve Krul DATE 09/11/91
CHECKED BY DATE

PAGE 1 OF 1
WELL NO. WC-39
AQUIFER Citronelle zone
DEPTH INTERVAL

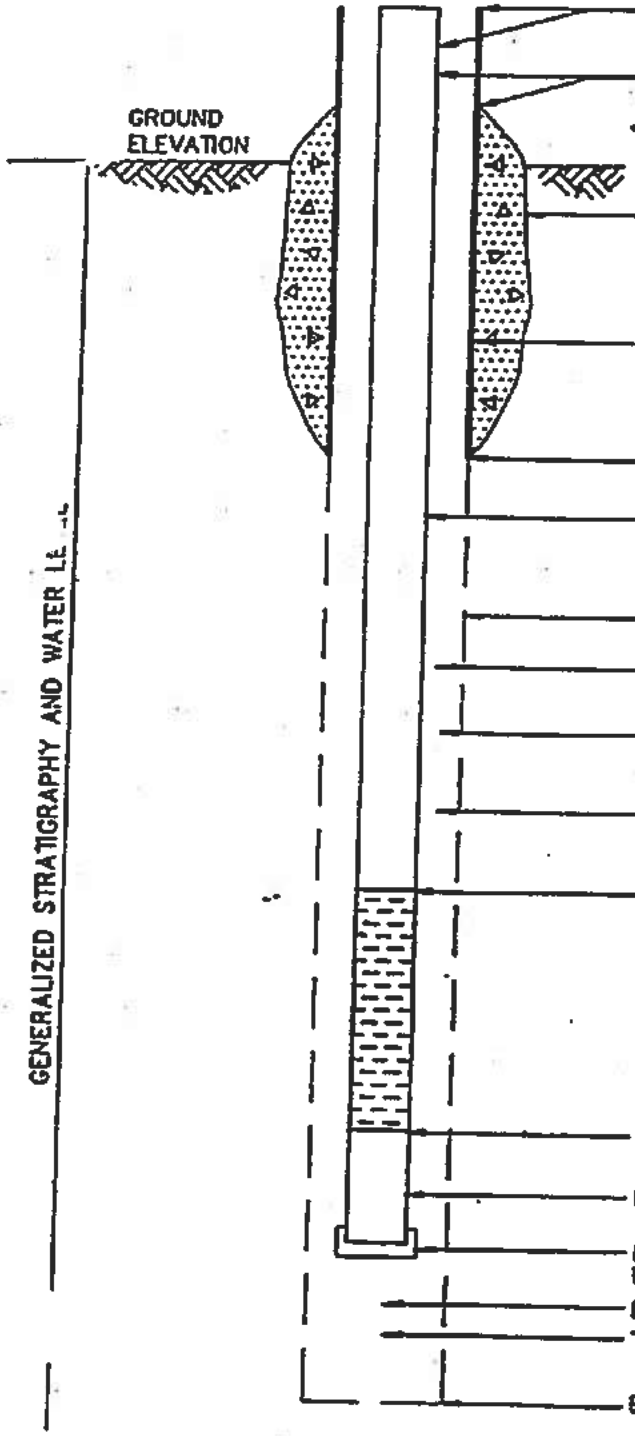

ELEVATION OF TOP OF SURFACE CASING/ RISER PIPE	2.2
HEIGHT OF TOP OF SURFACE CASING/RISER PIPE ABOVE GROUND SURFACE	2.0
DEPTH OF SURFACE SEAL BELOW GROUND SURFACE	2"
TYPE OF SURFACE SEAL: cement	
I.D. OF SURFACE CASING	4"
TYPE OF SURFACE CASING steel with locking cap	
DEPTH OF SURFACE CASING BELOW GROUND	4.0'
I.D. OF RISER PIPE	2"
TYPE OF RISER PIPE: PVC	
DIAMETER OF BOREHOLE	5 7/8"
DEPTH OF BOREHOLE	125'
TYPE OF BACKFILL: grout - Portland cement and Bentonite	
ELEV./DEPTH TOP TO SEAL	80'
TYPE OF SEAL: Bentonite Pellets	
ELE./DEPTH BOTTOM OF SEAL	86'
TYPE OF SAND PACK 20/40 silica sand	
DEPTH OF TOP OF SAND PACK	86'
ELEV./DEPTH TOP OF SCREENED SECTION	95
TYPE OF SCREENED SECTION: PVC	
DESCRIBE OPENINGS 0.01	
I.D. OF SCREENED SECTION	2"
ELEV./DEPTH BOTTOM OF SCREENED SECTION	105'
LENGTH OF BLANK SECTION	2.5'
ELEV./DEPTH BOTTOM OF PLUGGED BLANK SECTION	107.5'
ELEV./DEPTH BOTTOM OF SAND COLUMN	125'
TYPE OF BACKFILL BELOW OBSERVATION PIPE sand	
ELEV./DEPTH OF HOLE	125'

Woodward-Clyde Consultants

MONITOR WELL INSTALLATION REPORT

PROJECT International Paper 91B618C
LOCATION Wiggins, Mississippi
DATE COMPLETED 09/12/91 ORIGINAL DEPTH 110
INSPECTED BY Steve Krul DATE 09/12/91
CHECKED BY DATE

PAGE 1 OF 1
WELL NO. WC-40
AQUIFER Citronelle zone
DEPTH INTERVAL

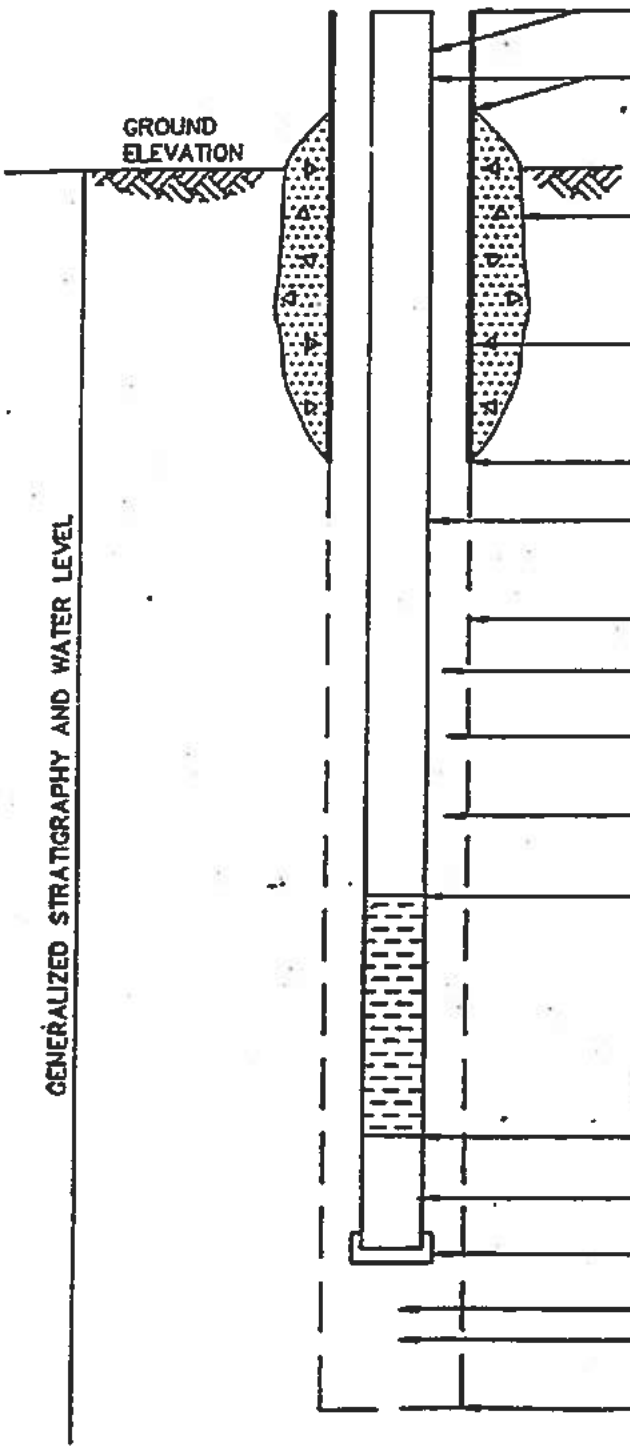

ELEVATION OF TOP OF SURFACE CASING/ RISER PIPE	2.2
HEIGHT OF TOP OF SURFACE CASING/RISER PIPE ABOVE GROUND SURFACE	2.0
DEPTH OF SURFACE SEAL BELOW GROUND SURFACE	2"
TYPE OF SURFACE SEAL: cement	
I.D. OF SURFACE CASING	4"
TYPE OF SURFACE CASING Steel with a locking cap	
DEPTH OF SURFACE CASING BELOW GROUND	4.0'
I.D. OF RISER PIPE	2"
TYPE OF RISER PIPE: PVC	
DIAMETER OF BOREHOLE	5 7/8
DEPTH OF BOREHOLE	110
TYPE OF BACKFILL: Grout - Portland Cement and Bentonite	
ELEV./DEPTH TOP TO SEAL	72'
TYPE OF SEAL: Bentonite Pellets	
ELE./DEPTH BOTTOM OF SEAL	81'
TYPE OF SAND PACK 20/40 Silica Sand	
DEPTH OF TOP OF SAND PACK	81'
ELEV./DEPTH TOP OF SCREENED SECTION	95'
TYPE OF SCREENED SECTION: PVC	
DESCRIBE OPENINGS 0.01	
I.D. OF SCREENED SECTION	2"
ELEV./DEPTH BOTTOM OF SCREENED SECTION	105'
LENGTH OF BLANK SECTION	2.5'
ELEV./DEPTH BOTTOM OF PLUGGED BLANK SECTION	
ELEV./DEPTH BOTTOM OF SAND COLUMN	
TYPE OF BACKFILL BELOW OBSERVATION PIPE sand	
ELEV./DEPTH OF HOLE	110

LOG OF BORING

PROJECT: Modification to Corrective Action Program

LOCATION: International Paper Company
Wiggins, Mississippi

CLIENT: International Paper Company
Wiggins, Mississippi

BORING: WC-41
FILE: 91B618C
DATE: 2/19/93
TECHNICIAN: SAK
APPROVED: MEC
PAGE: 1 of 3

Wash Bored: Full Depth

DEPTH (FEET)	SAMPLE	S.P.T.(b/ft) or P.Pen.(tsf)	OVA (ppm)	Recovery (inch)				Description of Stratum
0								Tan SILT and gravel (FILL)
								Firm dark red medium grained Silty SANDS with gravel, dry (SM)
				12				
5								
				14				
10								
				10				
15								
				12				
20								Loose tan and light reddish pink fine grained SANDS (SP
				10				
25								Alternating layers of laminated red and white SANDS and white, red and yellow CLAYS (SP/CH)
				19				
30								
				12				
35								Reddish white SANDS, wet, with pink clay pockets (SP)
				10				
40								
				11				
45								—firm at 45'
				12				
50								

Continued Next Page

Unified Soil Classifications based on visual observations.

Woodward-Clyde Consultants

LOG OF BORING

PROJECT: Modification to Corrective Action Program

LOCATION: International Paper Company
Wiggins, Mississippi

CLIENT: International Paper Company
Wiggins, Mississippi

BORING: WC-41
FILE: 91B618C
DATE: 2/19/93
TECHNICIAN: SAK
APPROVED: MEC
PAGE: 2 of 3

DEPTH (FEET)	SAMPLE	S.P.T.(b/ft) or P.Pen.(tsf)	OVA (ppm)	Recovery (inch)				Description of Stratum
50								Firm red and yellow SANDS (SP)
				12				
55								—loose yellow, red and pink laminated at 55'
				9				
60								
				11				
65								—with gray clay pockets at 65'
				15				
70								—with reddish purple clay pockets at 70'
				10				
75								—loose to firm at 75'
				14				
80								
				17				
85								
				20				
90								
				13				
95								
100								

Continued Next Page

Unified Soil Classifications based on visual observations.

LOG OF BORING

PROJECT: Modification to Corrective Action Program
LOCATION: International Paper Company
Wiggins, Mississippi
CLIENT: International Paper Company
Wiggins, Mississippi

BORING: WC-41
FILE: 91B618C
DATE: 2/19/93
TECHNICIAN: SAK
APPROVED: MEC
PAGE: 3 of 3

DEPTH (FEET)	SAMPLE	S.P.T.(b/ft) or P.Pen.(tsf)	OVA (ppm)	Recovery (inch)				Description of Stratum
100								Dense light brown and tan SANDS, saturated (SP)
				6				
105								
		NR						
110								
				9				
115								—very dense, medium to fine grained, with dark red clay pockets at 115'
				4				
120								
				7				
125								—with gravel at 125'
				5				
130								—yellow sand and gravel at 130'
				7				
135								Very stiff tan and light gray CLAYS (CH)
								Bottom of boring at 135'. Well WC-41 was set in borehole.

NR = No Recovery

Unified Soil Classifications based on visual observations.

Woodward-Clyde Consultants

Woodward-Clyde Consultants

MONITOR WELL INSTALLATION REPORT

PROJECT International Paper Co. 91B618C
LOCATION Wiggins, Mississippi
DATE COMPLETED 2/23/93 ORIGINAL DEPTH 135.0'
INSPECTED BY Steve Krul DATE 2/23/93
CHECKED BY _____ DATE _____

PAGE 1 OF 1
WELL NO. WC-41
AQUIFER Citronelle Zone
DEPTH INTERVAL _____

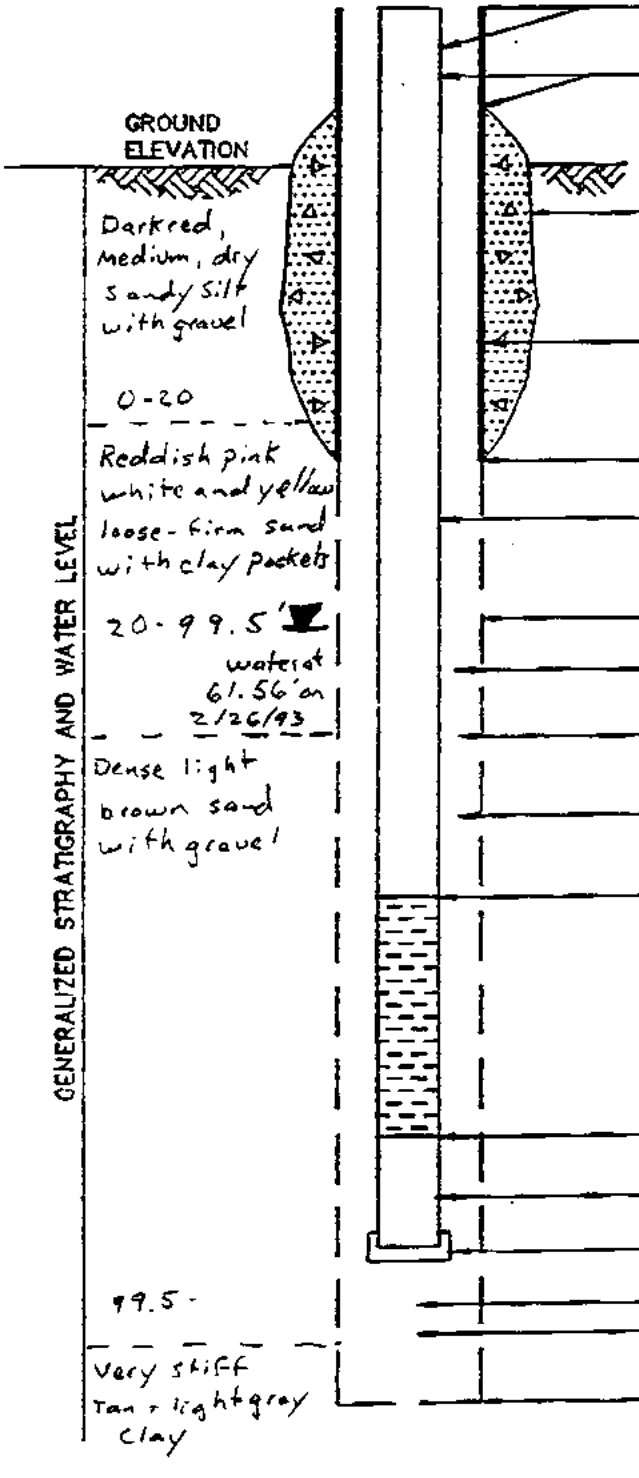

ELEVATION OF TOP OF SURFACE CASING/ RISER PIPE	
HEIGHT OF TOP OF SURFACE CASING/RISER PIPE ABOVE GROUND SURFACE	2.5'
DEPTH OF SURFACE SEAL BELOW GROUND SURFACE	2"
TYPE OF SURFACE SEAL: Cement	
I.D. OF SURFACE CASING	6"
TYPE OF SURFACE CASING Steel with locking cap	
DEPTH OF SURFACE CASING BELOW GROUND	3.0'
I.D. OF RISER PIPE	2"
TYPE OF RISER PIPE: PVC	
DIAMETER OF BOREHOLE	6"
DEPTH OF BOREHOLE	135
TYPE OF BACKFILL: Grout. Portland Cement + Bentonite	
ELEV./DEPTH TOP TO SEAL	111'
TYPE OF SEAL: Bentonite Pellets	
ELE./DEPTH BOTTOM OF SEAL	111'
TYPE OF SAND PACK 20-40 silica sand	
DEPTH OF TOP OF SAND PACK	116'
ELEV./DEPTH TOP OF SCREENED SECTION	122.5'
TYPE OF SCREENED SECTION: PVC	
DESCRIBE OPENINGS 0.01	
I.D. OF SCREENED SECTION	2"
ELEV./DEPTH BOTTOM OF SCREENED SECTION	132.5
LENGTH OF BLANK SECTION	2.5
ELEV./DEPTH BOTTOM OF PLUGGED BLANK SECTION	135'
ELEV./DEPTH BOTTOM OF SAND COLUMN	135'
TYPE OF BACKFILL BELOW OBSERVATION PIPE sand, gravel	
ELEV./DEPTH OF HOLE	135'

LOG OF BORING

PROJECT: **Modification to Corrective Action Program**

LOCATION: **International Paper Company**
Wiggins, Mississippi

CLIENT: **International Paper Company**
Wiggins, Mississippi

BORING: **WC-42**
FILE: **91B618C**
DATE: **2/17/93**
TECHNICIAN: **SAK**
APPROVED: **JKC**
PAGE: **1 of 3**

Wash Bored: **Full Depth**

DEPTH (FEET)	SAMPLE	S.P.T.(b/ft) or P.Pen.(tsf)	OVA (ppm)	Recovery (inch)				Description of Stratum
0								Light brown Silty SANDS with gravel (FILL)
5				7				Firm to dense dark red Silty SANDS, dry (SM)
10				9				
15				12				
20				7				
25				6				Loose dark red to light reddish pink fine to medium grained SANDS, moist (SP
30				8				—light reddish orange at 25'
35				6				—pink and purple with white streaks, moist to wet at 30'
40				4				—tan, white and pink at 35'
45				6				—loose to firm, yellow and pink at 45'
50				14				

Continued Next Page

Unified Soil Classifications based on visual observations.

Woodward-Clyde Consultants

LOG OF BORING

PROJECT: Modification to Corrective Action Program
LOCATION: International Paper Company
Wiggins, Mississippi
CLIENT: International Paper Company
Wiggins, Mississippi

BORING: WC-42
FILE: 91B618C
DATE: 2/17/93
TECHNICIAN: SAK
APPROVED: MEC
PAGE: 2 of 3

DEPTH (FEET)	SAMPLE	S.P.T.(b/ft) or P.Pen.(tsf)	OVA (ppm)	Recovery (inch)				Description of Stratum
50								Loose to firm yellow and pink fine to medium grained SANDS, moist (SP)
								—wet at 50'
				8				
55								—saturated at 55'
				11				
60								—with dark red and purple clay at 60'
				6				
65								—with silty sand at 65'
				14				
70								Alternating layers of stiff dark red and purple CLAYS and white and reddish pink SANDS (CH/SP)
				18				
75								
				17				
80								Laminated red and white medium grained SANDS, saturated (SP)
				13				
85								
				17				
90								
				20				
95								
				15				
100								

Continued Next Page

Unified Soil Classifications based on visual observations.

Woodward-Clyde Consultants

LOG OF BORING

PROJECT: Modification to Corrective Action Program
LOCATION: International Paper Company
Wiggins, Mississippi
CLIENT: International Paper Company
Wiggins, Mississippi

BORING: WC-42
FILE: 91B618C
DATE: 2/17/93
TECHNICIAN: SAK
APPROVED: MEC
PAGE: 3 of 3

DEPTH (FEET)	SAMPLE	S.P.T.(b/ft) or P.Pen.(tsf)	OVA (ppm)	Recovery (inch)				Description of Stratum
100								Laminated white, red, pink and tan medium grained SANDS, wet to saturated (SP)
				8				
105								—dense with dark red clay pockets at 105'
				12				
110								—with some gravel at 110'
				10				
115								Very dense tan medium to coarse SANDS with gravel (SP)
				5				
120								
		NR						
125								
				22				GRAVEL (GP)
130								
								Stiff tan CLAYS (CH)
								Bottom of boring at 132'. Well WC-42 was set in borehole.

NR = No Recovery

Unified Soil Classifications based on visual observations.

Woodward-Clyde Consultants

Woodward- 'yde Consultants

MONITOR WELL INSTALLATION REPORT

PROJECT International Paper Co 91B6/8C
LOCATION Wiggins, Mississippi
DATE COMPLETED 2/18/93 ORIGINAL DEPTH 132.0'
INSPECTED BY Steve Krul DATE 2/18/93
CHECKED BY _____ DATE _____

PAGE 1 OF 1
WELL NO. WC-42
AQUIFER Citronelle zone
DEPTH INTERVAL _____

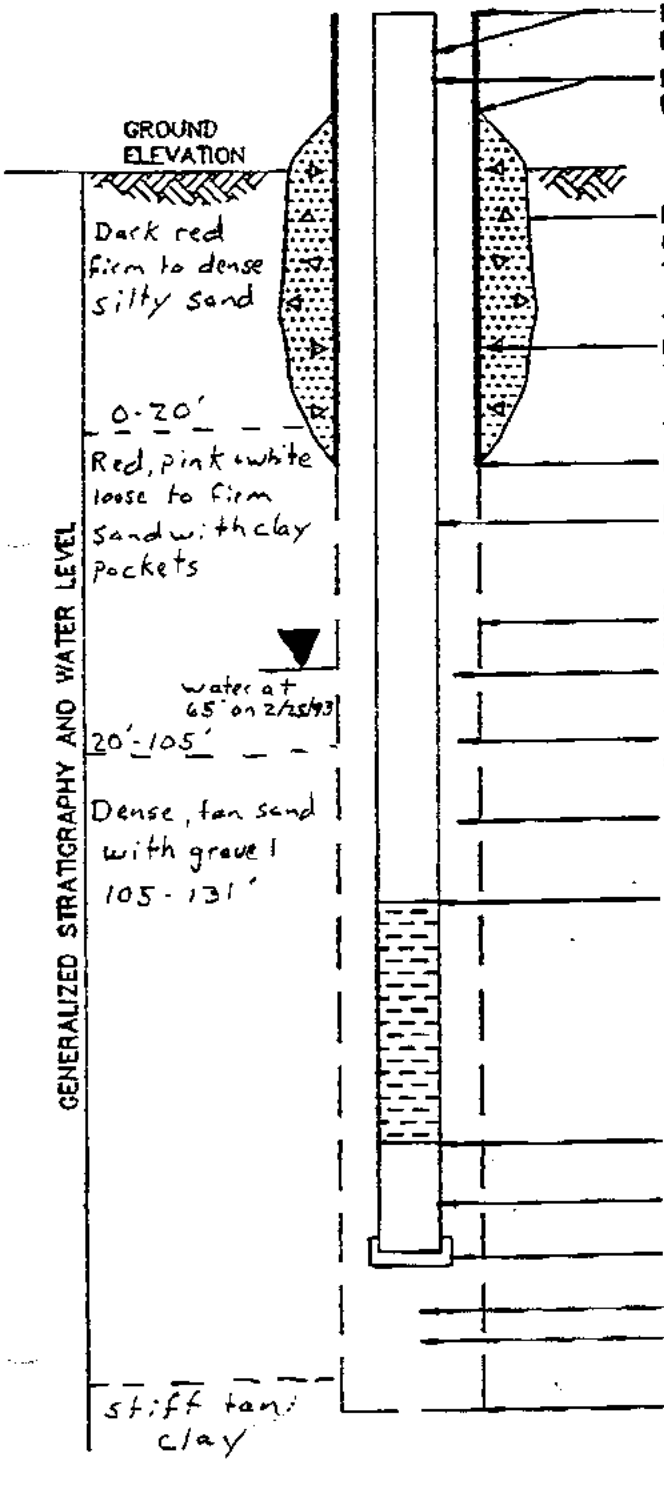

ELEVATION OF TOP OF SURFACE CASING/ RISER PIPE	
HEIGHT OF TOP OF SURFACE CASING/RISER PIPE ABOVE GROUND SURFACE	2.8'
DEPTH OF SURFACE SEAL BELOW GROUND SURFACE TYPE OF SURFACE SEAL: Cement	2"
I.D. OF SURFACE CASING TYPE OF SURFACE CASING steel with locking cap	6"
DEPTH OF SURFACE CASING BELOW GROUND	3'
I.D. OF RISER PIPE TYPE OF RISER PIPE: 2" PVC	2"
DIAMETER OF BOREHOLE	6"
DEPTH OF BOREHOLE	132'
TYPE OF BACKFILL: Grout - Portland Cement. Bentonite	
ELEV./DEPTH TOP TO SEAL	110'
TYPE OF SEAL: Bentonite Pellets	
ELE./DEPTH BOTTOM OF SEAL	114'
TYPE OF SAND PACK 20-40 silica sand	
DEPTH OF TOP OF SAND PACK	114'
ELEV./DEPTH TOP OF SCREENED SECTION	117'
TYPE OF SCREENED SECTION: PVC DESCRIBE OPENINGS 0.01	
I.D. OF SCREENED SECTION	2"
ELEV./DEPTH BOTTOM OF SCREENED SECTION	127.0'
LENGTH OF BLANK SECTION	2.5'
ELEV./DEPTH BOTTOM OF PLUGGED BLANK SECTION	129.5'
ELEV./DEPTH BOTTOM OF SAND COLUMN	132'
TYPE OF BACKFILL BELOW OBSERVATION PIPE sand + gravel	
ELEV./DEPTH OF HOLE	132.0'

LOG OF BORING

PROJECT: **Modification to Corrective Action Program**

LOCATION: **International Paper Company**
Wiggins, Mississippi

CLIENT: **International Paper Company**
Wiggins, Mississippi

BORING: WC-43
FILE: 91B618C
DATE: 2/24/93
TECHNICIAN: SAK
APPROVED: MEC
PAGE: 1 of 3

Wash Bored: **Full Depth**

DEPTH (FEET)	SAMPLE	S.P.T.(b/ft) or P.Pen.(tsf)	OVA (ppm)	Recovery (inch)				Description of Stratum
0								Dense dark red Silty SANDS, dry (SM)
				12				
5								
				24				
10								—with white sand streaks at 10'
				18				
15								
				15				
20								Firm light reddish pink and yellow Silty SANDS, dry (SM)
				19				
25								Alternating layers of stiff dark reddish purple laminated CLAYS and reddish pink and tan SANDS (CH/SP)
				20				
30								Loose red, white and tan SANDS, moist (SP)
				16				
35								—with red, purple and yellow clay pockets at 35'
				14				
40								
				16				
45								—wet to saturated at 45'
				20				
50								

Continued Next Page

Unified Soil Classifications based on visual observations.

LOG OF BORING

PROJECT: Modification to Corrective Action Program
LOCATION: International Paper Company
Wiggins, Mississippi
CLIENT: International Paper Company
Wiggins, Mississippi

BORING: WC-43
FILE: 91B618C
DATE: 2/24/93
TECHNICIAN: SAK
APPROVED: MEC
PAGE: 2 of 3

DEPTH (FEET)	SAMPLE	S.P.T.(b/ft) or P.Pen.(tsf)	OVA (ppm)	Recovery (inch)				Description of Stratum
50								Loose red and white medium to fine grained SANDS (SP)
				16				
55								—tan at 55'
				22				
60								Alternating layers of purple CLAYS with yellow and red streaks and tan and dark red SANDS (CH/SP)
				17				
65								Firm brown SANDS, moist, with saturated tan sand and gravel (SP)
				15				
70								Firm to loose tan Silty SANDS, saturated (SM)
				24				
75								
				22				
80								
				19				
85								—with dark red and purple clay pockets at 85'
				9				
90								Loose tan, pink and white SANDS, saturated (SP)
		NR						
95								
				7				
100								

Continued Next Page

NR = No Recovery

Unified Soil Classifications based on visual observations.

Woodward-Clyde Consultants

LOG OF BORING

PROJECT: Modification to Corrective Action Program

LOCATION: International Paper Company
Wiggins, Mississippi

CLIENT: International Paper Company
Wiggins, Mississippi

BORING: WC-43
FILE: 91B618C
DATE: 2/24/93
TECHNICIAN: SAK
APPROVED: MSC
PAGE: 3 of 3

DEPTH (FEET)	SAMPLE	S.P.T.(b/ft) or P.Pen.(tsf)	OVA (ppm)	Recovery (inch)				Description of Stratum
100								Dense to firm tan SANDS, saturated (SP)
		NR						
105								
				4				
110								—dense to very dense pink, red and tan at 110'
				5				
115								
				24				Stiff tan, yellow and light gray CLAYS (CH)
120								Bottom of boring at 120'. Well WC-43 was set in borehole.

NR = No Recovery

Unified Soil Classifications based on visual observations.

Woodward-Clyde Consultants

Woodward-Clyde Consultants

MONITOR WELL INSTALLATION REPORT

PROJECT International Paper Company 91B618C
LOCATION Wiggins, Mississippi
DATE COMPLETED 2/25/93 ORIGINAL DEPTH 120
INSPECTED BY Steve Krul DATE 2/25/93
CHECKED BY _____ DATE _____

PAGE 1 OF 1
WELL NO. WC-43
AQUIFER Citronelle zone
DEPTH INTERVAL _____

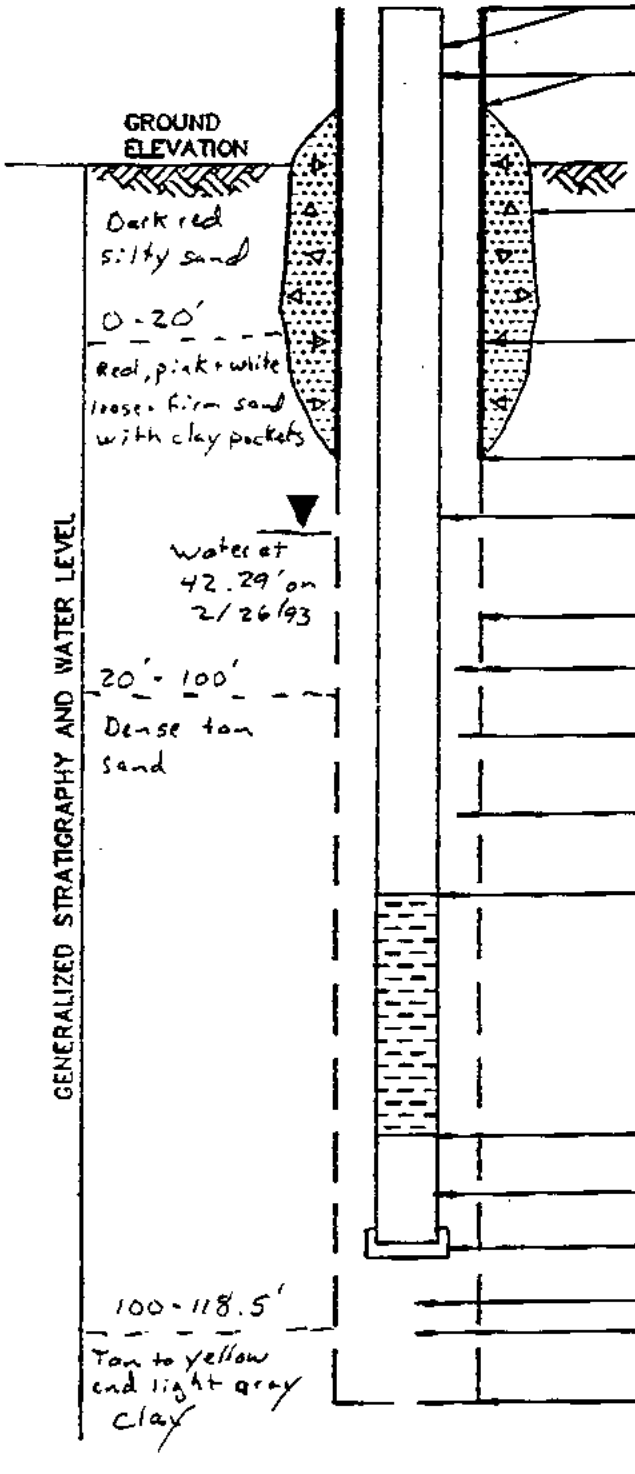

ELEVATION OF TOP OF SURFACE CASING/ RISER PIPE	
HEIGHT OF TOP OF SURFACE CASING/RISER PIPE ABOVE GROUND SURFACE	2.6'
DEPTH OF SURFACE SEAL BELOW GROUND SURFACE	2"
TYPE OF SURFACE SEAL: Cement	
I.D. OF SURFACE CASING	6"
TYPE OF SURFACE CASING Steel with locking cap	
DEPTH OF SURFACE CASING BELOW GROUND	3.0
I.D. OF RISER PIPE	2"
TYPE OF RISER PIPE: PVC	
DIAMETER OF BOREHOLE	6"
DEPTH OF BOREHOLE	
TYPE OF BACKFILL: Grout - Portland Cement + Bentonite	
ELEV./DEPTH TOP TO SEAL	96'
TYPE OF SEAL: Bentonite Pellets	
ELE./DEPTH BOTTOM OF SEAL	101
TYPE OF SAND PACK 20-40 silica sand	
DEPTH OF TOP OF SAND PACK	101
ELEV./DEPTH TOP OF SCREENED SECTION	106
TYPE OF SCREENED SECTION: PVC	
DESCRIBE OPENINGS 0.01	
I.D. OF SCREENED SECTION	2"
ELEV./DEPTH BOTTOM OF SCREENED SECTION	116
LENGTH OF BLANK SECTION	2.5
ELEV./DEPTH BOTTOM OF PLUGGED BLANK SECTION	118.5'
ELEV./DEPTH BOTTOM OF SAND COLUMN	118.5'
TYPE OF BACKFILL BELOW OBSERVATION PIPE Sand + gravel	
ELEV./DEPTH OF HOLE	118.5

MONITORING WELL WC-44

Well ID: WC-44

Driller: WALKER-HILL

Logged By: PREMO

Date: 6-6-05

Hole Dia.: 8.5"

Drill Method: HSA

DESCRIPTION	DEPTH (ft)
SILTY CLAY	0 – 20
SILTY SAND	20 – 40
RED SILTY SAND	40 – 64
BOREHOLE TERMINATED AT 64'	64 – 65

WELL CONSTRUCTION DETAIL

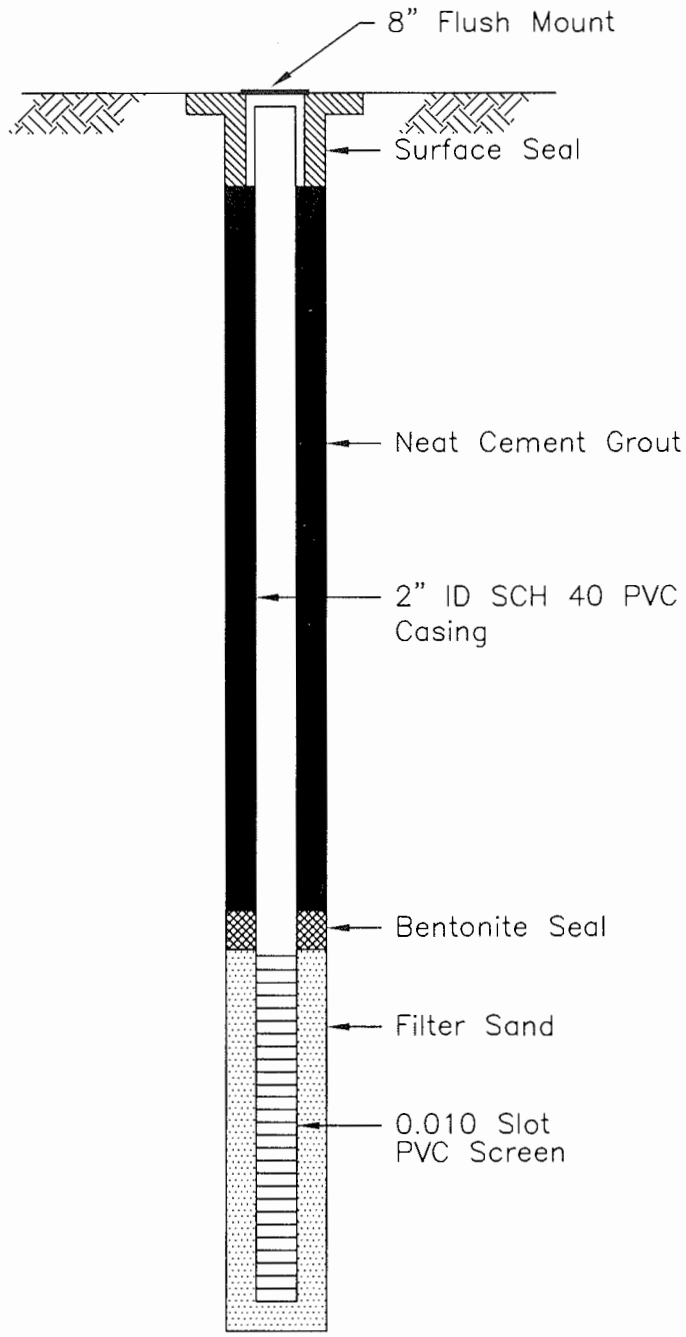

INTERNATIONAL PAPER

Treated Wood Product Facility
Wiggins, MS

PREMO INC

1880 WEST OAK PKWY, BLDG 100, SUITE 106
MARIETTA, GEORGIA 30062

MONITORING WELL CONSTRUCTION DETAIL

DATE: APRIL 2006

FIGURE 1

BORING NUMBER WC-45

PREMIER ENVIRONMENTAL SERVICES, INC.

LOCATION MAP

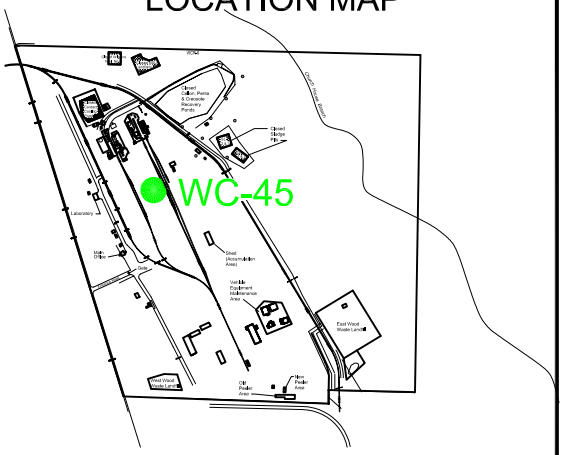

FACILITY NAME IP WIGGINS TREATED WOOD PRODUCTS PLANT

FAC. E.P.A./STATE I.D.# MSD980600084 LOCATION WIGGINS, MISSISSIPPI

TOTAL WELL DEPTH (ft) 107 BOREHOLE DIA. (in) 8 WELL COMPLETION FLUSH

CASING DIA. (in) 2 TYPE PVC SCREEN LENGTH (ft) 10 SLOT SIZE (in) 0.010

DRILLING CO. WALKER-HILL DRILLING METHOD HSA - 68 ft. MR - 109 ft.

GEOLOGIST BRIAN LAINE DATE DRILLED 10-3-2006

TOP OF CASING ELEV. (ft MSL) 248.15 GROUND SURFACE ELEV. (ft MSL) 248.48

LONGITUDE 51262.94 LATITUDE 8722.78

DEPTH (feet)	TYPE	% RECOVERY	ANALYSIS	HEADSPACE READING (ppm)	LITHOLOGIC LOG	SOIL CLASSIFI-CATION	LITHOLOGIC DESCRIPTION/ COMMENTS FLUID SANDS PREVENTED ADVANCEMENT PAST 109 ft.
0	--	--	--	--		GP	DENSE AND COMPACTED GRAVEL IN POLE YARD
	HA	--	FID	< 1.0		CH	REDDISH BROWN SANDY CLAY, FIRM, NO ODOR, DRY
5	SS	100	FID	< 1.0			
10	SS	90	FID	< 1.0			
15	SS	100	FID	< 1.0			
20	SS	100	FID	< 1.0		SW-SC	PINK-WHITE FINE GRAINED SAND WITH SOME CLAY LOOSE, NO ODOR
25	SS	100	FID	< 1.0			
30	SS	100	FID	< 1.0			
35	SS	100	FID	< 1.0			
40	SS	100	FID	< 1.0		SW-SC	PINK-WHITE FINE GRAINED SAND WITH SOME CLAY LOOSE, NO ODOR, MOIST
45							

WELL CONSTRUCTION DETAILS

2' X 2' VAULT

4' X 4' CONCRETE PAD

CONCRETE

GROUT

2" PVC CASING

GROUT

CONCRETE

DEPTH (feet)

DEPTH (feet)	TYPE	% RECOVERY	ANALYSIS	HEADSPACE READING (ppm)	SOIL CLASSIFI-CATION	LITHOLOGIC DESCRIPTION/ COMMENTS
45–50	SS	100	FID	< 1.0	SW-SC	PINK FINE TO MEDIUM GRAINED SAND WITH SOME CLAY, LOOSE, SLIGHTLY MOIST
50–55	SS	100	FID	< 1.0		
55–60	SS	100	FID	< 1.0	SW-SC	PINK FINE TO MEDIUM GRAINED SAND WITH SOME CLAY, LOOSE, MOIST, CAPILLARY FRINGE
60–65	SS	100	FID	< 1.0		
▽	SS	100	LAB	2.0		
65					SW-SC	PINK FINE TO MEDIUM GRAINED SAND WITH CLAY, LOOSE, WET
65–68	SS	100	FID	4.0	SW-SC	PINK FINE TO MEDIUM GRAINED SAND WITH CLAY, LOOSE, WET, MODERATE ODOR FLUID SAND HEAVING INTO AUGER. REFUSAL AT 68 ft.
68–105	LOGGED BY CUTTINGS				SW-SC	SWITCHED TO MUD ROTARY. LOGGING BY CUTTINGS TO 105 ft.
80–105					SW	FINE TO MEDIUM GRAINED SAND WITH TRACE GRAVEL

WELL CONSTRUCTION DETAILS

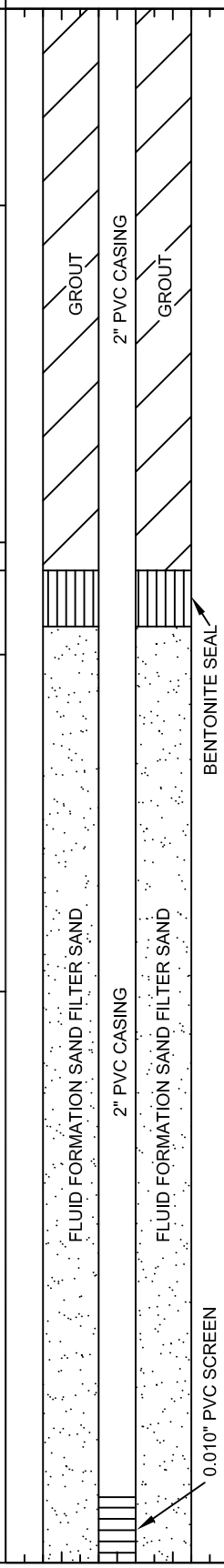

DEPTH (feet): 45, 50, 55, 60, 65, 70, 75, 80, 85, 90, 95, 100

BORING# WC-45

FACILITY NAME IP WIGGINS

COMMENTS
VERY HIGH CONDUCTIVITY, RAPID UP-TAKE OF DRILLING FLUIDS, CAUSING INCREASED CIRCULATION PROBLEMS WITH DEPTH 68-105 ft. LOGGED BY CUTTINGS
FLUID FORMATION SAND COLLAPSED AROUND WELL WHILE FILTER SAND WAS BEING POURED.

PREMIER ENVIRONMENTAL SERVICES, INC.

DEPTH (feet)	TYPE	% RECOVERY	ANALYSIS	HEADSPACE READING (ppm)	LITHOLOGIC LOG	SOIL CLASSIFI-CATION	
100–105	LOGGED	BY	CUTTINGS			SW-SC	FINE TO MEDIUM GRAINED SAND WITH TRACE GRAVEL
105–110	SS	80	–	–		SW-SC	PINK FINE TO MEDIUM GRAINED SAND WITH TRACE GRAVEL
110							COULD NOT MAINTAIN OPEN BORING. FLUID SANDS COLLAPSING IN BORING.

WELL CONSTRUCTION DETAILS

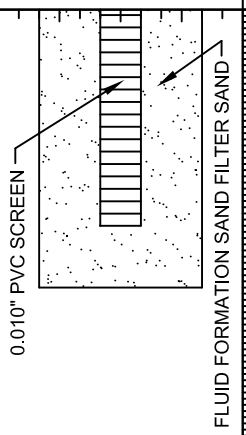

DEPTH (feet): 100, 105, 110, 115, 120, 125, 130, 135, 140, 145, 150, 155

BORING# WC-45

FACILITY NAME IP WIGGINS

COMMENTS

VERY HIGH CONDUCTIVITY, RAPID UP-TAKE OF DRILLING FLUIDS, CAUSING INCREASED CIRCULATION PROBLEMS WITH DEPTH

68-105 ft. LOGGED BY CUTTINGS

PREMIER ENVIRONMENTAL SERVICES, INC.

BORING NUMBER WC-46

PREMIER ENVIRONMENTAL SERVICES, INC.

FACILITY NAME IP WIGGINS TREATED WOOD PRODUCTS PLANT

FAC. E.P.A./STATE I.D.# MSD980600084 LOCATION WIGGINS, MISSISSIPPI

TOTAL WELL DEPTH (ft) 75 BOREHOLE DIA. (in) 8 1/4" WELL COMPLETION FLUSH

CASING DIA. (in) 2 TYPE PVC SCREEN LENGTH (ft) 10 SLOT SIZE (in) 0.010

DRILLING CO. WALKER-HILL DRILLING METHOD HSA

GEOLOGIST KENT DAVIS DATE DRILLED 10-3-2006 / 10-4-2006

TOP OF CASING ELEV. (ft MSL) 247.93 GROUND SURFACE ELEV. (ft MSL) 248.30

LONGITUDE 51285.86 LATITUDE 8679.64

LOCATION MAP

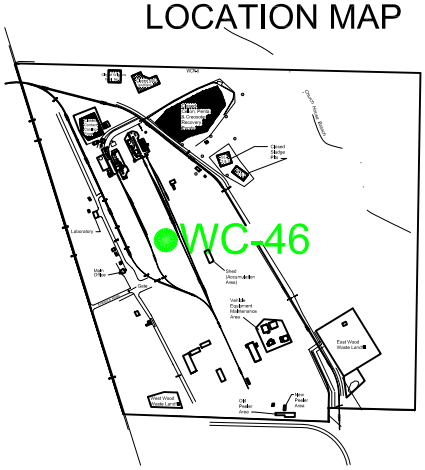

DEPTH (feet)	TYPE	% RECOVERY	ANALYSIS	HEADSPACE READING (ppm)	SOIL CLASSIFICATION	LITHOLOGIC DESCRIPTION/ COMMENTS
0	HA	--	--	--	CH	REDDISH BROWN SANDY CLAY
5	SS	0	PID	1.2	CH	NO RECOVERY 4-8 ft. LOGGED AND SCREENED BY CUTTINGS
10	SS	90	PID	1.1	CH	
15	SS	100	PID	1.2	CH	
20	SS	100	PID	1.1	CH	
25	SS	100	PID	1.3	SW-SC	REDDISH GRAY FINE TO MEDIUM GRAINED SAND WITH CLAY, LOOSE, THIN CLAY LENSES OBSERVED AT 24', 36', AND 42'
30	SS	100	PID	1.1	SW-SC	
35	SS	100	PID	1.1	SW-SC	
40	SS	100	PID	1.2	SW-SC	
45	SS	100	PID	< 1.0	SW-SC	
	SS	100	PID	1.0	SW-SC	

WELL CONSTRUCTION DETAILS

2' X 2' VAULT

4' X 4' CONCRETE PAD

GROUT

GROUT

DEPTH (feet)

DEPTH (feet)	TYPE	% RECOVERY	ANALYSIS	HEADSPACE READING (ppm)	LITHOLOGIC LOG	SOIL CLASSIFI-CATION	LITHOLOGIC DESCRIPTION/ COMMENTS
45	SS	100	PID	1.0			REDDISH GRAY FINE TO MEDIUM GRAINED SAND WITH CLAY, LOOSE, THIN CLAY LENSES OBSERVED AT 58'
50	SS	100	PID	< 1.0			
55	SS	100	PID	< 1.0			
60	SS	100	PID	< 1.0			
	SS	100	LAB	<1.0		SW-SC	
65	SS	100	PID	< 1.0			
70	SS	100	PID	< 1.0			
75	SS	100	PID	< 1.0			
80							
85							
90							
95							
100							

WELL CONSTRUCTION DETAILS

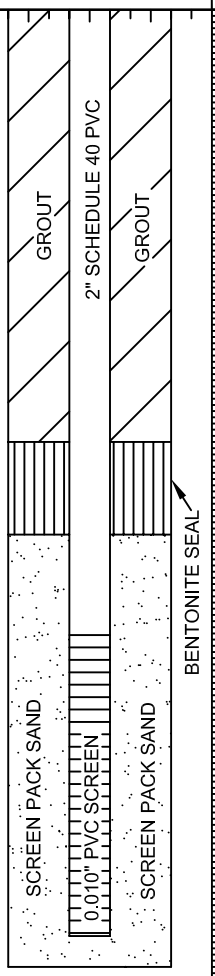

DEPTH (feet): 45, 50, 55, 60, 65, 70, 75, 80, 85, 90, 95, 100

COMMENTS

BORING# WC-46

FACILITY NAME IP WIGGINS

PREMIER ENVIRONMENTAL SERVICES, INC.

BORING NUMBER WC-47

PREMIER ENVIRONMENTAL SERVICES, INC.

LOCATION MAP

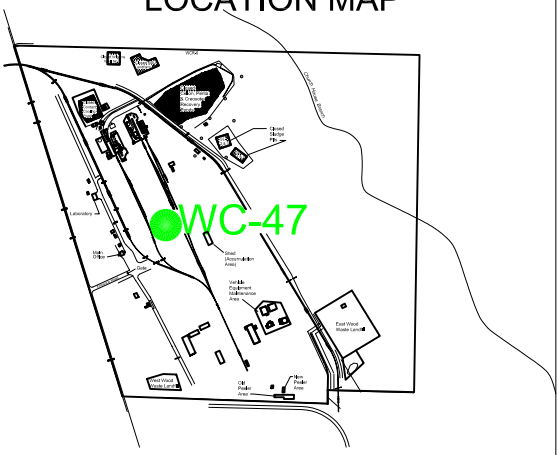

FACILITY NAME IP WIGGINS TREATED WOOD PRODUCTS PLANT

FAC. E.P.A./STATE I.D.# MSD980600084 LOCATION WIGGINS, MISSISSIPPI

TOTAL WELL DEPTH (ft) 105 BOREHOLE DIA. (in) 8 WELL COMPLETION FLUSH

CASING DIA. (in) 2 TYPE PVC SCREEN LENGTH (ft) 10 SLOT SIZE (in) 0.010

DRILLING CO. WALKER-HILL DRILLING METHOD MUD ROTARY

GEOLOGIST BRIAN LAINE DATE DRILLED 10-6-2006

TOP OF CASING ELEV. (ft MSL) 247.77 GROUND SURFACE ELEV. (ft MSL) 248.21

LONGITUDE 51289.65 LATITUDE 8669.40

DEPTH (feet)	TYPE	% RECOVERY	ANALYSIS	HEADSPACE READING (ppm)	SOIL CLASSIFICATION	LITHOLOGIC DESCRIPTION/ COMMENTS
0					GP	COMPACTED GRAVEL IN POLE YARD
	HA	-	-	-	CH	REDDISH BROWN SANDY CLAY
5	SS	0	PID	1.2		NO RECOVERY 4-8 ft. LOGGED AND SCREENED BY CUTTINGS
10	SS	90	PID	1.1		
15	SS	100	PID	1.2		
20	SS	100	PID	1.1		
	SS	100	PID	1.3	SW-SC	REDDISH GRAY FINE TO MEDIUM GRAINED SAND WITH CLAY, LOOSE, THIN CLAY LENSES OBSERVED AT 24', 36', AND 42'
25	SS	100	PID	1.1		
30	SS	100	PID	1.1		
35	SS	100	PID	1.2		
40	SS	100	PID	1.2		
	SS	100	PID	< 1.0		
45	SS	100	PID	1.0		

LITHOLOGY FOR 0-76 ft. TAKEN FROM WC-46
REMAINDER LOGGED BY CUTTINGS

WELL CONSTRUCTION DETAILS

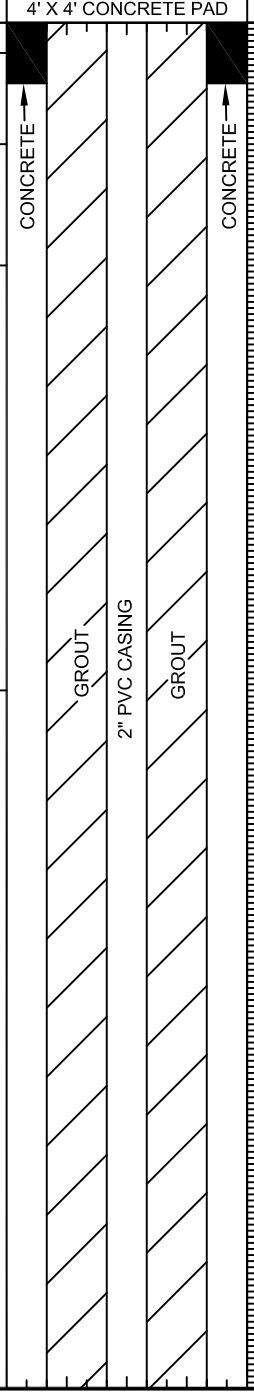

DEPTH (feet)

DEPTH (feet)	TYPE	% RECOVERY	ANALYSIS	HEADSPACE READING (ppm)	LITHOLOGIC LOG	SOIL CLASSIFI-CATION	LITHOLOGIC DESCRIPTION/ COMMENTS
45	SS	100	PID	1.0			REDDISH GRAY FINE TO MEDIUM GRAINED SAND WITH CLAY, LOOSE, THIN CLAY LENSES OBSERVED AT 58'
50	SS	100	PID	< 1.0			
55	SS	100	PID	< 1.0			
60	SS	100	PID	< 1.0			
▽	SS	100	LAB	<1.0		SW-SC	
65	SS	100	PID	< 1.0			
70	SS	100	PID	< 1.0			
75	SS	100	PID	< 1.0			
80	LOGGED BY DRILL CUTTINGS						LOOSE SAND, FINE TO MEDIUM GRAINED, TRACE SMALL GRAVEL
85							
90						SW-SC	
95							
100							

WELL CONSTRUCTION DETAILS

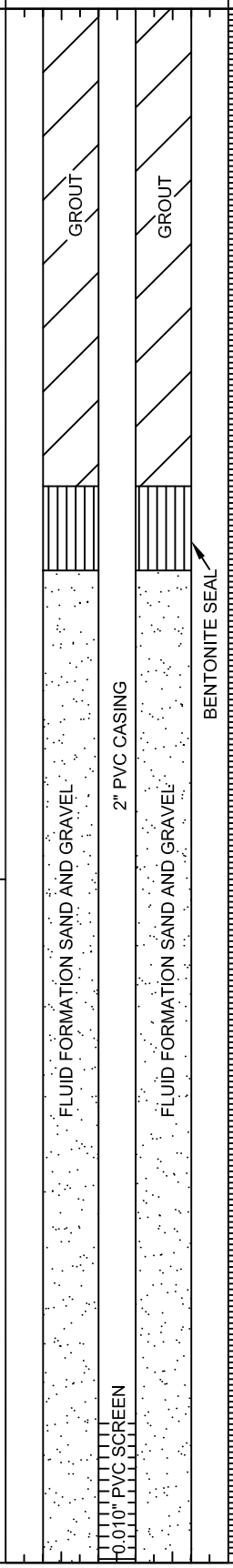

BORING# WC-47

FACILITY NAME IP WIGGINS

COMMENTS

BORING COLLAPSED TO 105 ft. DURING AUGER REMOVAL

FLIUD SAND COLLAPSED AROUND WELL TO 65 ft. DURING WELL INSTALLATION

PREMIER ENVIRONMENTAL SERVICES, INC.

DEPTH (feet)	TYPE	% RECOVERY	ANALYSIS	HEADSPACE READING (ppm)	LITHOLOGIC LOG	SOIL CLASSIFI-CATION	LITHOLOGIC DESCRIPTION/ COMMENTS	WELL CONSTRUCTION DETAILS	DEPTH (feet)
100–133		LOGGED BY CUTTINGS				SW-SC	LOOSE SAND, FINE TO MEDIUM GRAINED SMALL GRAVEL CONTENT INCREASING WITH DEPTH	0.010" PVC SCREEN FLUID FORMATION SAND AND GRAVEL	100–133
133–155							BORING TERMINATED AT 133 ft. DUE TO CIRCULATION LOSS NO CONTACT WITH PASCAGULA FORMATION BEFORE CIRCULATION LOSS		133–155

BORING# WC-47

FACILITY NAME IP WIGGINS

COMMENTS

BORING COLLAPSED TO 105 ft. DURING AUGER REMOVAL

FLIUD SAND COLLAPSED AROUND WELL TO 65 ft. DURING WELL INSTALLATION

PREMIER ENVIRONMENTAL SERVICES, INC.

BORING NUMBER WC-48

PREMIER ENVIRONMENTAL SERVICES, INC.

LOCATION MAP

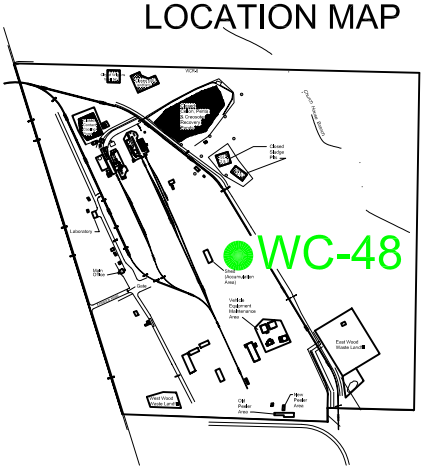

FACILITY NAME IP WIGGINS TREATED WOOD PRODUCTS PLANT

FAC. E.P.A./STATE I.D.# MSD980600084 LOCATION WIGGINS, MISSISSIPPI

TOTAL WELL DEPTH (ft) 65 BOREHOLE DIA. (in) 8 1/4" WELL COMPLETION FLUSH

CASING DIA. (in) 2 TYPE PVC SCREEN LENGTH (ft) 10 SLOT SIZE (in) 0.010

DRILLING CO. WALKER-HILL DRILLING METHOD HSA - 68 ft. MR - 109 ft.

GEOLOGIST KENT DAVIS DATE DRILLED 10-3-2006 / 10-4-2006

TOP OF CASING ELEV. (ft MSL) 240.79 GROUND SURFACE ELEV. (ft MSL) 241.32

LONGITUDE 51906.05 LATITUDE 8265.80

DEPTH (feet)	TYPE	% RECOVERY	ANALYSIS	HEADSPACE READING (ppm)	SOIL CLASSIFICATION	LITHOLOGIC DESCRIPTION/ COMMENTS
0	SS	100	PID	< 1.0	CH	REDDISH BROWN SANDY CLAY
5	SS	100	PID	< 1.0		
10	SS	90	PID	< 1.0		
15	SS	100	PID	< 1.0		
20	SS	100	PID	< 1.0	SW-SC	PINK-WHITE FINE GRAINED SAND WITH SOME CLAY LOOSE, NO ODOR
25	SS	100	PID	< 1.0		PERCHED WATER
30	SS	100	PID	< 1.0	CH	REDDISH PURPLE PLASTIC CLAY
35	SS	100	PID	< 1.0	SW-SC	PINK FINE TO MEDIUM GRAINED SAND WITH CLAY, LOOSE
40	SS	100	PID	< 1.0	CH	REDDISH PURPLE PLASTIC CLAY
45	SS	100	PID	< 1.0	SW-SC	PINK FINE TO MEDIUM GRAINED SAND WITH CLAY, LOOSE

WELL CONSTRUCTION DETAILS

2' X 2' VAULT

4' X 4' CONCRETE PAD

8-1/4" BORHOLE

GROUT

2" SCHEDULE 40 PVC

GROUT

DEPTH (feet)	TYPE	% RECOVERY	ANALYSIS	HEADSPACE READING (ppm)	LITHOLOGIC LOG	SOIL CLASSIFI-CATION	LITHOLOGIC DESCRIPTION/ COMMENTS
45	SS	100	PID	< 1.0			PINK FINE TO MEDIUM GRAINED SAND WITH CLAY, LOOSE
50	SS	100	PID	< 1.0			
55	SS	100	LAB	1.4		SW-SC	GROUNDWATER AT 55 ft.
60	SS	100	PID	1.5			
65	SS	100	I	I			
70							
75							
80							
85							
90							
95							
100							

WELL CONSTRUCTION DETAILS

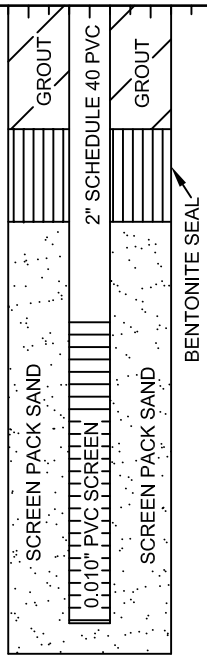

COMMENTS

BORING# WC-48

FACILITY NAME IP WIGGINS

PREMIER ENVIRONMENTAL SERVICES, INC.

WELL NUMBER

WC-49I

EARTHCON

FACILITY NAME International Paper

FAC. E.P.A./STATE I.D.# HW-980-600-084 LOCATION Wiggins, Mississippi

TOTAL WELL DEPTH (ft) 50.0' BOREHOLE DIA. (in) 6" WELL COMPLETION 10/28/2011

CASING DIA. (in) 2" TYPE PVC SCREEN LENGTH (ft) 15.0' SLOT SIZE (in) 0.010"

DRILLING CO. Walker Hill Environmental Services DRILLING METHOD Sonic Geoprobe

GEOLOGIST Emily Wiggins DATE DRILLED 10/25/2011

TOP OF CASING ELEV. (ft MSL) 217.84 GROUND SURFACE ELEV. (ft MSL) 214.84

NORTHING 486188.63 EASTING 892433.67

LOCATION MAP

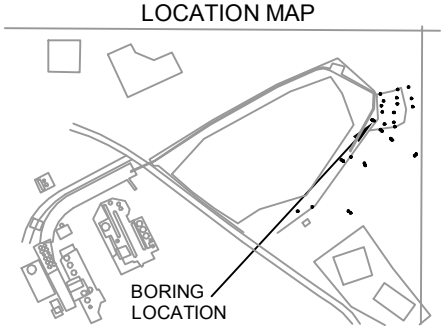

Clay Sand Silt Gravel Asphalt

DEPTH (feet)	% RECOVERY	ANALYSIS	HEADSPACE READING (ppm)	LITHOLOGIC LOG	SOIL CLASSIFI-CATION	LITHOLOGIC DESCRIPTION/ COMMENTS
0						0 - 1' grass; SANDY SILT: brown, no odor, dry, organic
						1' - 5' SILTY SAND: red, fine grained, sl. moist, firm, no odor
5						
10						5' - 22' SAND: red, med. loose, fine-med grained, sl. moist, ~10 % fines, no odor
15						
20						
						22' - 23' CLAY: med. hard, yellow, moist, high plasticity
25						23' - 30' CLAYEY SAND: lt. red, fine-med grained, wet @ 23', loose, strong odor
30						30' - 32' SANDY CLAY: mottled (yellow, pink, gray), moist, strong odor
35						32' - 42' SAND: red, wet, med. grained, loose, strong odor, FP @ 33-34 (pooled black oily liquid in wet sand)
40						
						42' - 50' 50/50 mix of SAND & CLAY: lenses of sand and clay, red, wet in sand zones, strong odor
45						

WELL CONSTRUCTION DETAIL

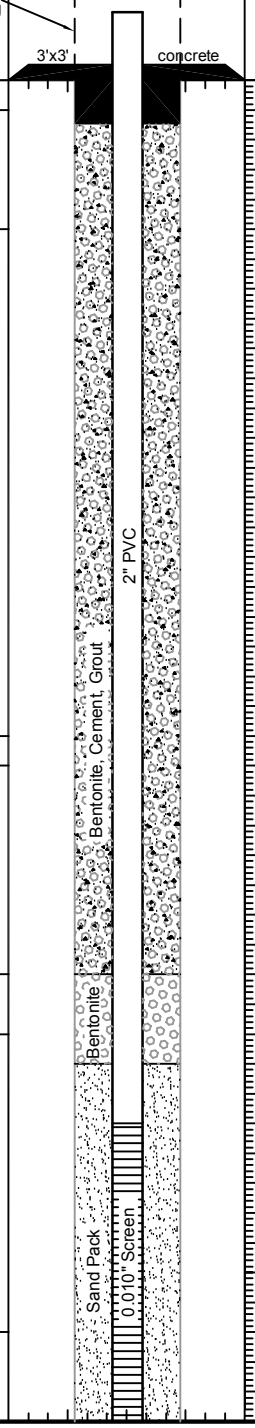

DEPTH (feet)	% RECOVERY	ANALYSIS	HEADSPACE READING (ppm)	LITHOLOGIC LOG	SOIL CLASSIFI-CATION	LITHOLOGIC DESCRIPTION/ COMMENTS	WELL CONSTRUCTION DETAILS	DEPTH (feet)
45						42' - 50' 50/50 mix of SAND & CLAY: lenses of sand and clay, red, wet in sand zones, strong odor	Sand Pack; 0.010" Screen	45
50						Total Depth of boring - 50' bgs		50
55								55
60								60
65								65
70								70
75								75
80								80
85								85
90								90
95								95
100								100

BORING # WC-49I

FACILITY NAME International Paper

Clay Sand Silt Gravel Asphalt

EARTHCON℠

WELL NUMBER

WC-49S

EARTHCON

FACILITY NAME International Paper

FAC. E.P.A./STATE I.D.# HW-980-600-084 LOCATION Wiggins, Mississippi

TOTAL WELL DEPTH (ft) 30.0' BOREHOLE DIA. (in) 6" WELL COMPLETION 10/28/2011

CASING DIA. (in) 2" TYPE PVC SCREEN LENGTH (ft) 15.0' SLOT SIZE (in) 0.010"

DRILLING CO. Walker Hill Environmental Services DRILLING METHOD Sonic Geoprobe

GEOLOGIST Emily Wiggins DATE DRILLED 10/25/2011

TOP OF CASING ELEV. (ft MSL) 217.71 GROUND SURFACE ELEV. (ft MSL) 214.41

NORTHING 486190.91 EASTING 892428.82

LOCATION MAP

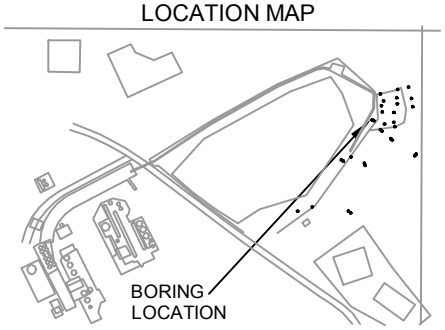

Clay Sand Silt Gravel Asphalt

DEPTH (feet)	% RECOVERY	ANALYSIS	HEADSPACE READING (ppm)	LITHOLOGIC LOG	SOIL CLASSIFI-CATION	LITHOLOGIC DESCRIPTION/ COMMENTS
0						0 - 1' grass; SANDY SILT: brown, no odor, dry, organic
						1' - 5' SILTY SAND: red, fine grained, sl. moist, firm, no odor
5						
10						5' - 22' SAND: red, med. loose, fine-med grained, sl. moist, ~10 % fines, no odor
15						
20						
						22' - 23' CLAY: med. hard, yellow, moist, high plasticity
25						23' - 30' CLAYEY SAND: lt. red, fine-med grained, wet @ 23', loose, strong odor
30						Total Depth of boring - 30' bgs (Logged from WC-49I)
35						
40						
45						

WELL CONSTRUCTION DETAIL

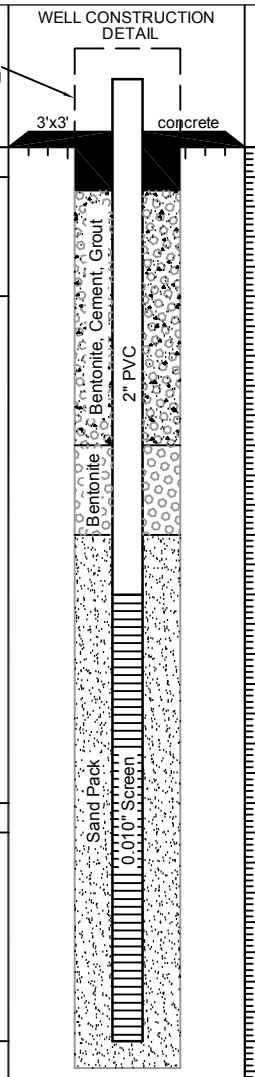

WELL NUMBER

WC-50I

EARTHCON

FACILITY NAME International Paper

FAC. E.P.A./STATE I.D.# HW-980-600-084 LOCATION Wiggins, Mississippi

TOTAL WELL DEPTH (ft) 50.0' BOREHOLE DIA. (in) 6" WELL COMPLETION 10/28/2011

CASING DIA. (in) 2" TYPE PVC SCREEN LENGTH (ft) 10.0' SLOT SIZE (in) 0.010"

DRILLING CO. Walker Hill Environmental Services DRILLING METHOD Sonic Geoprobe

GEOLOGIST Emily Wiggins DATE DRILLED 10/26/2011

TOP OF CASING ELEV. (ft MSL) 221.45 GROUND SURFACE ELEV. (ft MSL) 218.40

NORTHING 486156.64 EASTING 892458.70

LOCATION MAP

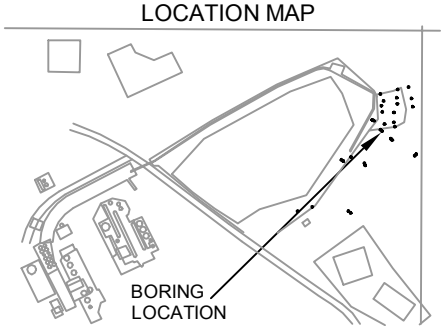

Clay Sand Silt Gravel Asphalt

DEPTH (feet)	% RECOVERY	ANALYSIS	HEADSPACE READING (ppm)	LITHOLOGIC LOG	SOIL CLASSIFI-CATION	LITHOLOGIC DESCRIPTION/ COMMENTS
0						0 - 2' grass; SILTY SAND: gray-brown, loose, dry
5, 10						2' - 15' SILTY SAND (20/80): red, med grained, sl. moist, med. firm, no odor
15, 20, 25, 30, 35						15' - 38' SAND: lt. red, loose, med grained, sl. moist, no odor; wet at 28'
38						38' - 40' SANDY CLAY: soft, lt. red, wet, sl. odor
40, 45						40' - 49' SAND: lt. red, wet, med. grained, loose, sl. odor, no odor 45'-49'

WELL CONSTRUCTION DETAIL

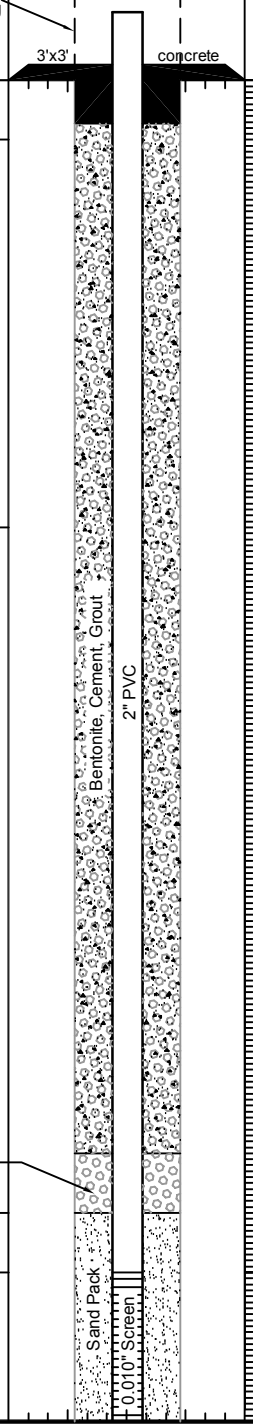

DEPTH (feet)

DEPTH (feet)	% RECOVERY	ANALYSIS	HEADSPACE READING (ppm)	LITHOLOGIC LOG	SOIL CLASSIFI-CATION	LITHOLOGIC DESCRIPTION/ COMMENTS	WELL CONSTRUCTION DETAILS	DEPTH (feet)
45						40' - 49' SAND: lt. red, wet, med. grained, loose, sl. odor, no odor	Sand Pack; 0.010" Screen	45
						49' - 50' CLAY: soft, lt. red, wet, high plasticity (sticky)		
50						Total Depth of boring - 50' bgs		50
55								55
60								60
65								65
70								70
75								75
80								80
85								85
90								90
95								95
100								100

BORING # WC-50I

FACILITY NAME International Paper

Clay Sand Silt Gravel Asphalt

EARTHCON℠

WELL NUMBER

WC-50S

EARTHCON

FACILITY NAME International Paper

FAC. E.P.A./STATE I.D.# HW-980-600-084 LOCATION Wiggins, Mississippi

TOTAL WELL DEPTH (ft) 30.0' BOREHOLE DIA. (in) 6" WELL COMPLETION 10/28/2011

CASING DIA. (in) 2" TYPE PVC SCREEN LENGTH (ft) 15.0' SLOT SIZE (in) 0.010"

DRILLING CO. Walker Hill Environmental Services DRILLING METHOD Sonic Geoprobe

GEOLOGIST Emily Wiggins DATE DRILLED 10/26/2011

TOP OF CASING ELEV. (ft MSL) 221.10 GROUND SURFACE ELEV. (ft MSL) 217.60

NORTHING 486161.68 EASTING 892454.71

LOCATION MAP

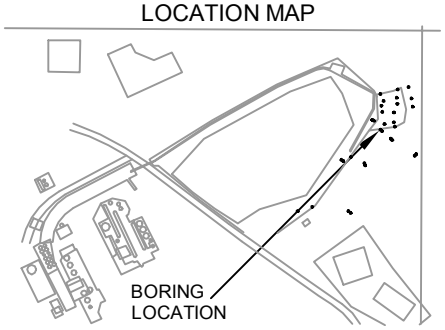

Clay Sand Silt Gravel Asphalt

DEPTH (feet)	% RECOVERY	ANALYSIS	HEADSPACE READING (ppm)	LITHOLOGIC LOG	SOIL CLASSIFI-CATION	LITHOLOGIC DESCRIPTION/ COMMENTS
0						0 - 2' grass; SILTY SAND: gray-brown, loose, dry
2						2' - 15' SILTY SAND (20/80): red, med grained, sl. moist, med. firm, no odor
15						15' - 35' SAND: lt. red, loose, med grained, sl. moist, no odor; wet at 28'
35						Total Depth of boring - 35' bgs (Logged from WC-50I)

WELL CONSTRUCTION DETAIL

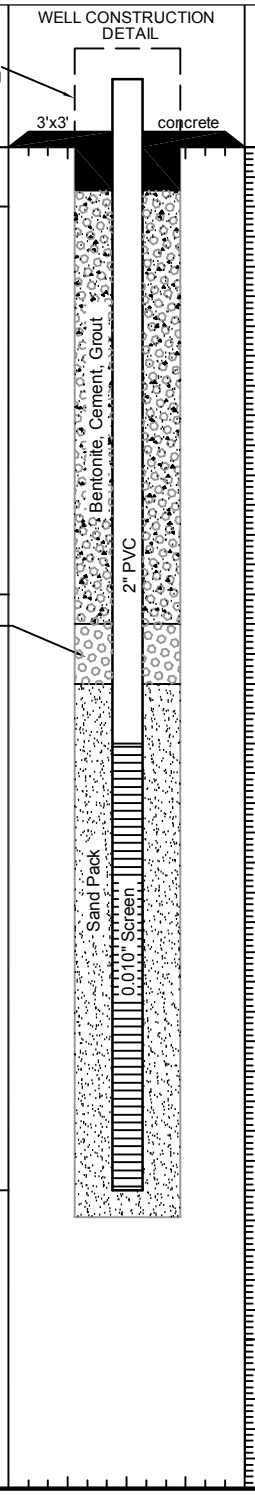

WELL NUMBER

WC-51I

EARTHCON

FACILITY NAME International Paper

FAC. E.P.A./STATE I.D.# HW-980-600-084 LOCATION Wiggins, Mississippi

TOTAL WELL DEPTH (ft) 55.0' BOREHOLE DIA. (in) 6" WELL COMPLETION 10/28/2011

CASING DIA. (in) 2" TYPE PVC SCREEN LENGTH (ft) 10.0' SLOT SIZE (in) 0.010"

DRILLING CO. Walker Hill Environmental Services DRILLING METHOD Sonic Geoprobe

GEOLOGIST Emily Wiggins DATE DRILLED 10/26/2011

TOP OF CASING ELEV. (ft MSL) 223.64 GROUND SURFACE ELEV. (ft MSL) 220.79

NORTHING 486128.34 EASTING 892490.22

LOCATION MAP

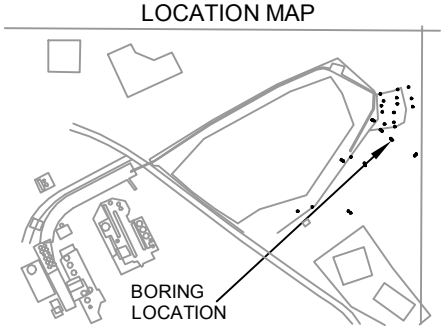

Clay Sand Silt Gravel Asphalt

DEPTH (feet)	% RECOVERY	ANALYSIS	HEADSPACE READING (ppm)	LITHOLOGIC LOG	SOIL CLASSIFI-CATION	LITHOLOGIC DESCRIPTION/ COMMENTS
0						0 - 5' grass; SILTY SAND: yellow, loose, dry
5						5 - 10' con't Silty Sand: red, moist, med. grained, no odor, firm
10						10' - 18' CLAYEY SAND: red, med grained, moist, med. loose, no odor
15						
20						18' - 24' SAND: red, loose, med grained, moist,
25						24' - 49.5' con't SAND: lt. red, sl. moist, med. grained, loose, no odor; wet @ 32', yellow-brown @ 38'
30						
35						
40						
45						

WELL CONSTRUCTION DETAIL

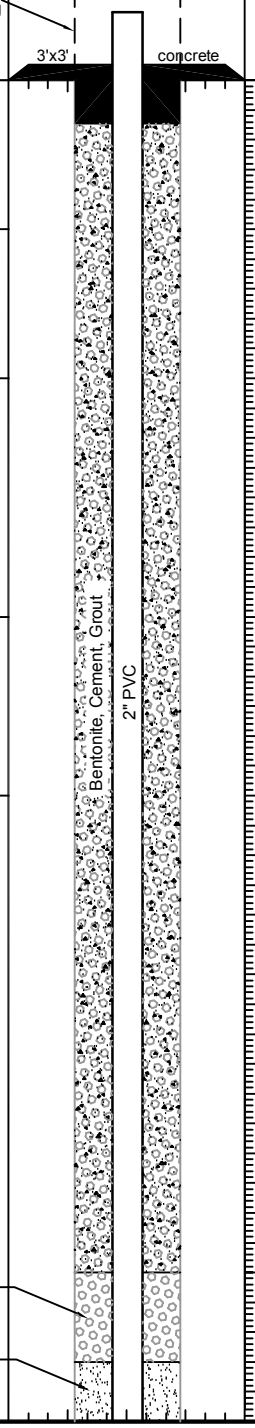

DEPTH (feet)	% RECOVERY	ANALYSIS	HEADSPACE READING (ppm)	LITHOLOGIC LOG	SOIL CLASSIFI-CATION	LITHOLOGIC DESCRIPTION/ COMMENTS	WELL CONSTRUCTION DETAILS	DEPTH (feet)
45						24' - 49.5' Con't SAND: lt red, sl. moist, med. grained, loose, no odor; wet @ 32', yellow-brown @ 38'	Sand Pack; 0.010" Screen	45
50						49.5' - 55' 50/50 mix of SAND & CLAY: lenses of sand and clay		50
55						Total Depth of boring - 55' bgs		55
60								60
65								65
70								70
75								75
80								80
85								85
90								90
95								95
100								100

BORING # WC-51I

FACILITY NAME International Paper

Clay Sand Silt Gravel Asphalt

EARTHCON℠

WELL NUMBER

WC-51S

EARTHCON

FACILITY NAME International Paper

FAC. E.P.A./STATE I.D.# HW-980-600-084 LOCATION Wiggins, Mississippi

TOTAL WELL DEPTH (ft) 40.0' BOREHOLE DIA. (in) 6" WELL COMPLETION 10/28/2011

CASING DIA. (in) 2" TYPE PVC SCREEN LENGTH (ft) 15.0' SLOT SIZE (in) 0.010"

DRILLING CO. Walker Hill Environmental Services DRILLING METHOD Sonic Geoprobe

GEOLOGIST Emily Wiggins DATE DRILLED 10/26/2011

TOP OF CASING ELEV. (ft MSL) 222.97 GROUND SURFACE ELEV. (ft MSL) 219.71

NORTHING 486132.99 EASTING 892485.81

LOCATION MAP

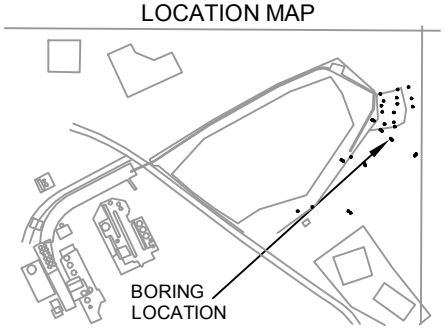

Clay Sand Silt Gravel Asphalt

DEPTH (feet)	% RECOVERY	ANALYSIS	HEADSPACE READING (ppm)	LITHOLOGIC LOG	SOIL CLASSIFI-CATION	LITHOLOGIC DESCRIPTION/ COMMENTS
0–5						0 - 5' grass; SILTY SAND: yellow, loose, dry
5–10						5 - 10' con't Silty Sand: red, moist, med. grained, no odor, firm
10–18						10' - 18' CLAYEY SAND: red, med grained, moist, med. loose, no odor
18–24						18' - 24' SAND: red, loose, med grained, moist,
24–40						24' - 40' con't SAND: lt. red, sl. moist, med. grained, loose, no odor; wet @ 32', yellow-brown @ 38'
40						Total Depth of boring - 40' bgs (Logged from WC-51I)

WELL CONSTRUCTION DETAIL

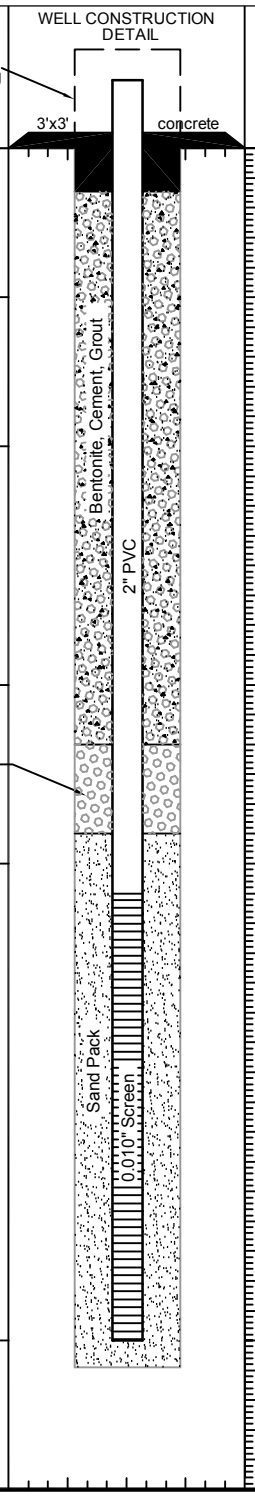

WELL NUMBER

WC-52I

EARTHCON

FACILITY NAME International Paper

FAC. E.P.A./STATE I.D.# HW-980-600-084 LOCATION Wiggins, Mississippi

TOTAL WELL DEPTH (ft) 65.0' BOREHOLE DIA. (in) 6" WELL COMPLETION 10/25/2011

CASING DIA. (in) 2" TYPE PVC SCREEN LENGTH (ft) 10.0' SLOT SIZE (in) 0.010"

DRILLING CO. Walker Hill Environmental Services DRILLING METHOD Sonic Geoprobe

GEOLOGIST Emily Wiggins DATE DRILLED 10/24/2011

TOP OF CASING ELEV. (ft MSL) 224.76 GROUND SURFACE ELEV. (ft MSL) 221.41

NORTHING 486063.92 EASTING 892338.52

LOCATION MAP

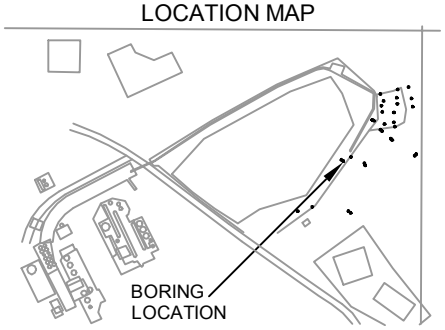

Clay Sand Silt Gravel Asphalt

DEPTH (feet)	% RECOVERY	ANALYSIS	HEADSPACE READING (ppm)	LITHOLOGIC LOG	SOIL CLASSIFI-CATION	LITHOLOGIC DESCRIPTION/ COMMENTS
0						0 - 1' grass; SANDY SILT: black, no odor, moist, organic
1						1' - 15' CLAYEY SAND: red, fine-med grained, moist, firm, sl. sticky, no odor
15						15' - 23' SAND: red, loose, fine-grained, moist, ~10 % fines, no odor
23						23' - 25' CLAYEY SAND: red, fine-med grained, moist, no odor
25						25' - 33' SAND: light red or pink, slightly moist, no odor, fine-grained, loose, little fines
33						33' - 49' con't Sand, wet at 33 ft bgs, creosote odor in wet soil

WELL CONSTRUCTION DETAIL

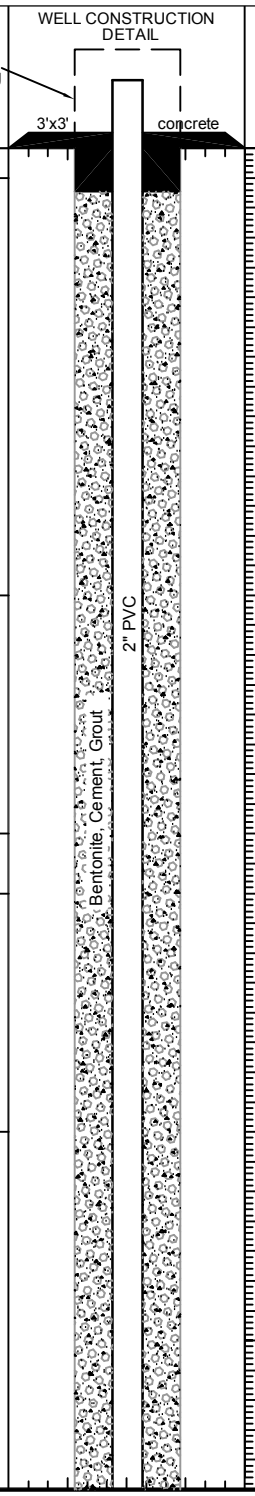

DEPTH (feet)	% RECOVERY	ANALYSIS	HEADSPACE READING (ppm)	LITHOLOGIC LOG	SOIL CLASSIFI-CATION	LITHOLOGIC DESCRIPTION/ COMMENTS	WELL CONSTRUCTION DETAILS	DEPTH (feet)
45						33' - 49' con't Sand, wet at 33 ft bgs, creosote odor in wet soil		45
						49' - 50' CLAY: med. Soft, pink, wet, high plasticity		
50								50
55						50' - 65' 50/50 mix of SAND & CLAY: lenses of sand and clay, pink, wet		55
60								60
65						Total Depth of boring - 65' bgs		65
70								70
75								75
80								80
85								85
90								90
95								95
100								100

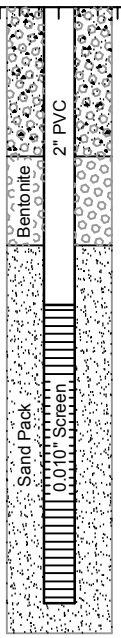

BORING # WC-52I

FACILITY NAME International Paper

Clay Sand Silt Gravel Asphalt

EARTHCON℠

WELL NUMBER

WC-52S

EARTHCON

FACILITY NAME International Paper

FAC. E.P.A./STATE I.D.# HW-980-600-084 LOCATION Wiggins, Mississippi

TOTAL WELL DEPTH (ft) 49.0' BOREHOLE DIA. (in) 6" WELL COMPLETION 10/25/2011

CASING DIA. (in) 2" TYPE PVC SCREEN LENGTH (ft) 10.0' SLOT SIZE (in) 0.010"

DRILLING CO. Walker Hill Environmental Services DRILLING METHOD Sonic Geoprobe

GEOLOGIST Emily Wiggins DATE DRILLED 10/24/2011

TOP OF CASING ELEV. (ft MSL) 224.93 GROUND SURFACE ELEV. (ft MSL) 221.43

NORTHING 486066.83 EASTING 892332.92

LOCATION MAP

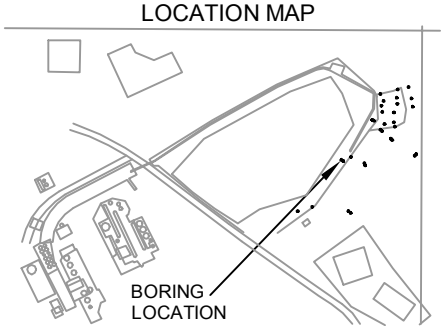

Clay Sand Silt Gravel Asphalt

DEPTH (feet)	% RECOVERY	ANALYSIS	HEADSPACE READING (ppm)	LITHOLOGIC LOG	SOIL CLASSIFI-CATION	LITHOLOGIC DESCRIPTION/ COMMENTS
0						0 - 1' grass; SANDY SILT: black, no odor, moist, organic
1						1' - 15' CLAYEY SAND: red, fine-med grained, moist, firm, sl. sticky, no odor
15						15' - 23' SAND: red, loose, fine-grained, moist, ~10 % fines, no odor
23						23' - 25' CLAYEY SAND: red, fine-med grained, moist, no odor
25						25' - 33' SAND: light red or pink, slightly moist, no odor, fine-grained, loose, little fines
33						33' - 49' con't Sand, wet at 33 ft bgs, creosote odor in wet soil

WELL CONSTRUCTION DETAIL

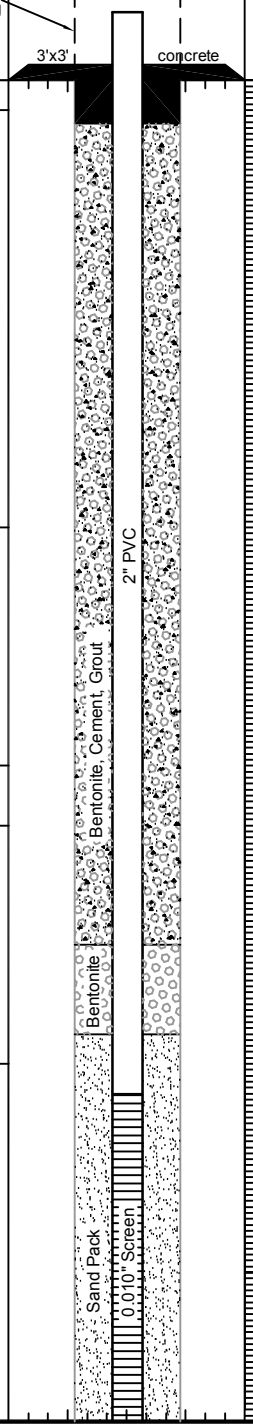

DEPTH (feet)	% RECOVERY	ANALYSIS	HEADSPACE READING (ppm)	LITHOLOGIC LOG	SOIL CLASSIFI-CATION	LITHOLOGIC DESCRIPTION/ COMMENTS	WELL CONSTRUCTION DETAILS	DEPTH (feet)
45						33' - 49' con't Sand, wet at 33 ft bgs, creosote odor in wet soil	Sand Pack, Screen	45
						Total Depth of boring 49' bgs (Logged from WC-52I)		
50								50
55								55
60								60
65								65
70								70
75								75
80								80
85								85
90								90
95								95
100								100

BORING # WC-52S

FACILITY NAME International Paper

Clay Sand Silt Gravel Asphalt

EARTHCON℠

WELL NUMBER

WC-53I

EARTHCON

FACILITY NAME International Paper

FAC. E.P.A./STATE I.D.# HW-980-600-084 LOCATION Wiggins, Mississippi

TOTAL WELL DEPTH (ft) 65.0' BOREHOLE DIA. (in) 6" WELL COMPLETION 10/28/2011

CASING DIA. (in) 2" TYPE PVC SCREEN LENGTH (ft) 10.0' SLOT SIZE (in) 0.010"

DRILLING CO. Walker Hill Environmental Services DRILLING METHOD Sonic Geoprobe

GEOLOGIST Emily Wiggins DATE DRILLED 10/27/2011

TOP OF CASING ELEV. (ft MSL) 228.21 GROUND SURFACE ELEV. (ft MSL) 225.21

NORTHING 486051.28 EASTING 892406.53

LOCATION MAP

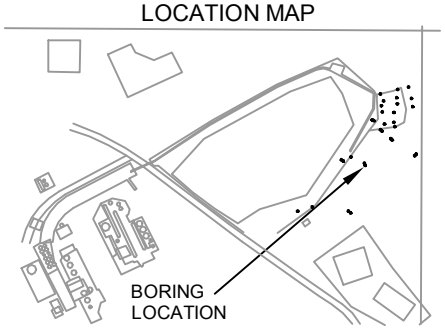

Clay Sand Silt Gravel Asphalt

DEPTH (feet)	% RECOVERY	ANALYSIS	HEADSPACE READING (ppm)	LITHOLOGIC LOG	SOIL CLASSIFI-CATION	LITHOLOGIC DESCRIPTION/ COMMENTS
0						0 - 2' grass; SILTY SAND: gray, loose, dry
2						2' - 22' con't Silty Sand: red, sl. moist, med. grained, no odor, loose; firm 14' -20'
22						22' - 30' SAND: lt. pink, orange, red, & white, loose, sl. moist, small clay lenses
30						30' - 50' con't Sand, loose, pink, no odor, sl. moist; wet @ 42'
45						

WELL CONSTRUCTION DETAIL

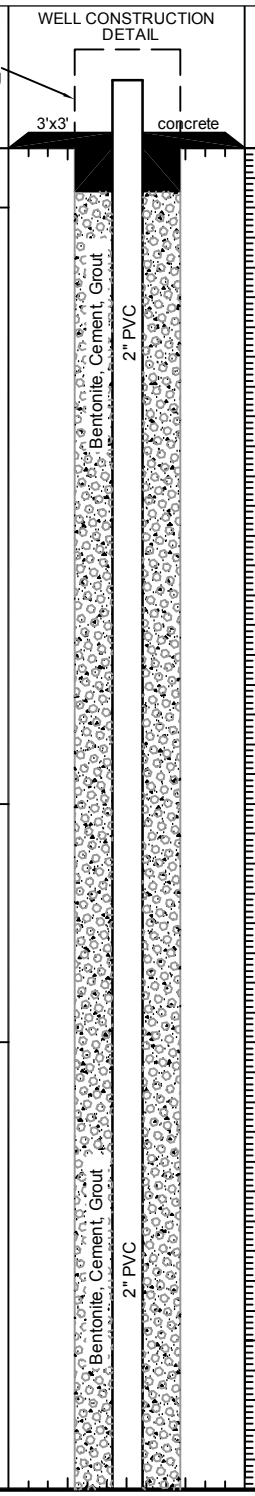

DEPTH (feet)	% RECOVERY	ANALYSIS	HEADSPACE READING (ppm)	LITHOLOGIC LOG	SOIL CLASSIFI-CATION	LITHOLOGIC DESCRIPTION/ COMMENTS	WELL CONSTRUCTION DETAILS	DEPTH (feet)
45						30' - 50' con't Sand, loose, pink, no odor, sl. moist; wet @ 42'		45
50								50
55						50'-65' - not logged; redrill boring with 6" augers		55
60								60
65						Total Depth of boring - 65' bgs		65
70								70
75								75
80								80
85								85
90								90
95								95
100								100

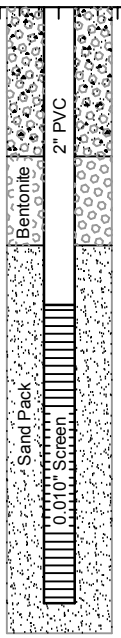

BORING # WC-53I

FACILITY NAME International Paper

Clay Sand Silt Gravel Asphalt

EARTHCON℠

WELL NUMBER

WC-53S

EARTHCON

FACILITY NAME International Paper

FAC. E.P.A./STATE I.D.# HW-980-600-084 LOCATION Wiggins, Mississippi

TOTAL WELL DEPTH (ft) 50.0' BOREHOLE DIA. (in) 6" WELL COMPLETION 10/28/2011

CASING DIA. (in) 2" TYPE PVC SCREEN LENGTH (ft) 15.0' SLOT SIZE (in) 0.010"

DRILLING CO. Walker Hill Environmental Services DRILLING METHOD Sonic Geoprobe

GEOLOGIST Emily Wiggins DATE DRILLED 10/27/2011

TOP OF CASING ELEV. (ft MSL) 228.01 GROUND SURFACE ELEV. (ft MSL) 224.81

NORTHING 486057.38 EASTING 892403.78

LOCATION MAP

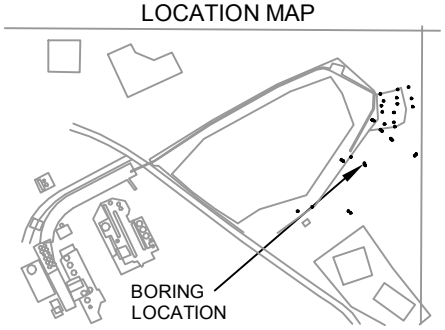

Clay Sand Silt Gravel Asphalt

DEPTH (feet)	% RECOVERY	ANALYSIS	HEADSPACE READING (ppm)	LITHOLOGIC LOG	SOIL CLASSIFI-CATION	LITHOLOGIC DESCRIPTION/ COMMENTS
0						0 - 2' grass; SILTY SAND: gray, loose, dry
2						2' - 22' con't Silty Sand: red, sl. moist, med. grained, no odor, loose; firm 14' -20'
22						22' - 30' SAND: lt. pink, orange, red, & white, loose, sl. moist, small clay lenses
30						30' - 50' con't Sand, loose, pink, no odor, sl. moist; wet @ 42'
45						

WELL CONSTRUCTION DETAIL

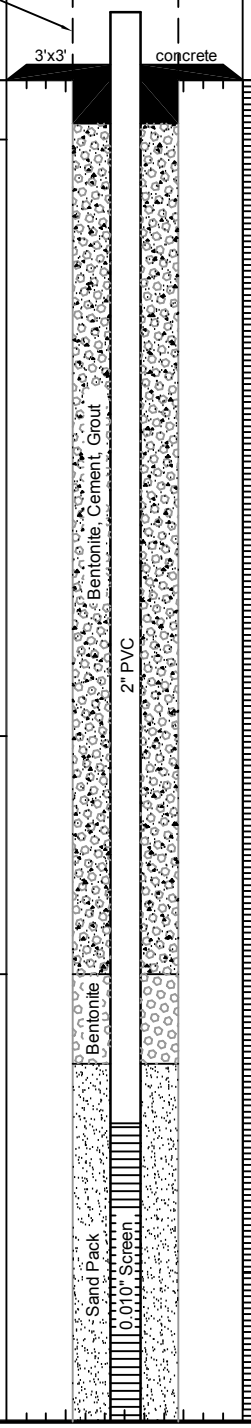

DEPTH (feet)

DEPTH (feet)	% RECOVERY	ANALYSIS	HEADSPACE READING (ppm)	LITHOLOGIC LOG	SOIL CLASSIFI-CATION	LITHOLOGIC DESCRIPTION/ COMMENTS	WELL CONSTRUCTION DETAILS	DEPTH (feet)
45						30' - 50' con't Sand, loose, pink, no odor, sl. moist; wet @ 42'	Sand Pack; 0.010" Screen	45
50						Total Depth of boring - 50' bgs (Logged from WC-53I)		50
55								55
60								60
65								65
70								70
75								75
80								80
85								85
90								90
95								95
100								100

BORING # WC-53S

FACILITY NAME International Paper

Clay Sand Silt Gravel Asphalt

EARTHCON℠

WELL NUMBER

WC-54S

EARTHCON

FACILITY NAME International Paper

FAC. E.P.A./STATE I.D.# HW-980-600-084 LOCATION Wiggins, Mississippi

TOTAL WELL DEPTH (ft) 50.0' BOREHOLE DIA. (in) 6" WELL COMPLETION 10/25/2011

CASING DIA. (in) 2" TYPE PVC SCREEN LENGTH (ft) 15.0' SLOT SIZE (in) 0.010"

DRILLING CO. Walker Hill Environmental Services DRILLING METHOD Sonic Geoprobe

GEOLOGIST Emily Wiggins DATE DRILLED 10/24/2011

TOP OF CASING ELEV. (ft MSL) 232.52 GROUND SURFACE ELEV. (ft MSL) 228.92

NORTHING 485908.37 EASTING 892197.81

LOCATION MAP

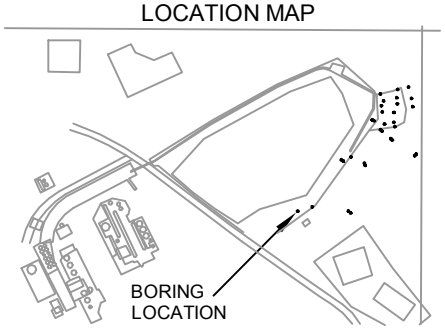

Clay Sand Silt Gravel Asphalt

DEPTH (feet)	% RECOVERY	ANALYSIS	HEADSPACE READING (ppm)	LITHOLOGIC LOG	SOIL CLASSIFI-CATION	LITHOLOGIC DESCRIPTION/ COMMENTS
0						0 - 2' grass; SILTY SAND: black, no odor, moist, fine-med. grained
5, 10						2' - 15' CLAYEY SAND: red, fine-med grained, moist, black stain at 12'
15, 20						15' - 23' SAND: red, fine-grained, moist, firm, some fines (~15 %)
25						23' - 30' SAND: light red or pink, slightly moist, no odor, fine-grained, loose, little fines
30, 35, 40						30' - 42' con't Sand, moist
45						42' - 50' con't Sand, wet at 42 ft bgs

WELL CONSTRUCTION DETAIL

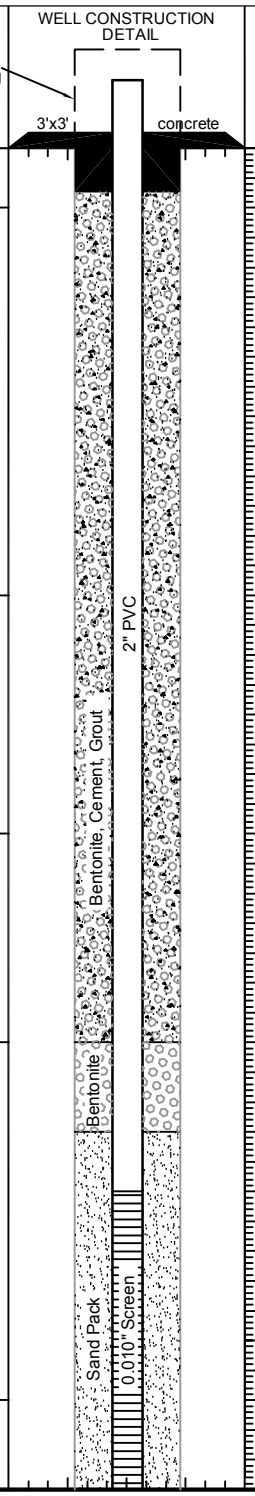

DEPTH (feet)	% RECOVERY	ANALYSIS	HEADSPACE READING (ppm)	LITHOLOGIC LOG	SOIL CLASSIFI-CATION	LITHOLOGIC DESCRIPTION/ COMMENTS	WELL CONSTRUCTION DETAILS	DEPTH (feet)
45						42' - 50' con't Sand, wet at 42 ft bgs	Sand Pack; 0.010" Screen	45
50						Total Depth of boring - 50' bgs		50
55								55
60								60
65								65
70								70
75								75
80								80
85								85
90								90
95								95
100								100

BORING # WC-54S

FACILITY NAME International Paper

Clay Sand Silt Gravel Asphalt

EARTHCON℠

WELL NUMBER

WC-55I

EARTHCON

FACILITY NAME International Paper

FAC. E.P.A./STATE I.D.# HW-980-600-084 LOCATION Wiggins, Mississippi

TOTAL WELL DEPTH (ft) 65.0' BOREHOLE DIA. (in) 6" WELL COMPLETION 10/28/2011

CASING DIA. (in) 2" TYPE PVC SCREEN LENGTH (ft) 10.0' SLOT SIZE (in) 0.010"

DRILLING CO. Walker Hill Environmental Services DRILLING METHOD Sonic Geoprobe

GEOLOGIST Emily Wiggins DATE DRILLED 10/27/2011

TOP OF CASING ELEV. (ft MSL) 234.23 GROUND SURFACE ELEV. (ft MSL) 230.80

NORTHING 485902.31 EASTING 892361.63

LOCATION MAP

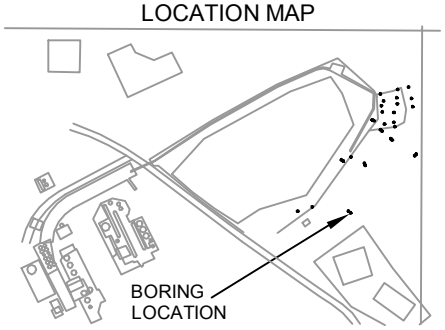

Clay Sand Silt Gravel Asphalt

DEPTH (feet)	% RECOVERY	ANALYSIS	HEADSPACE READING (ppm)	LITHOLOGIC LOG	SOIL CLASSIFI-CATION	LITHOLOGIC DESCRIPTION/ COMMENTS
0–24						0 - 24' grass; SILTY SAND: lt. red, sl. moist, firm, fine-grained no odor; very moist @ 20
24–25						24' - 25' CLAY: lt. red, v. firm, moist
25–30						25' - 30' SAND: lt. red, pink, loose, sl. moist, small clay lenses @ 26'
30–45						30' - 50' con't Sand, loose, pink, no odor, sl. moist; fine-grained, wet @ 43'

WELL CONSTRUCTION DETAIL

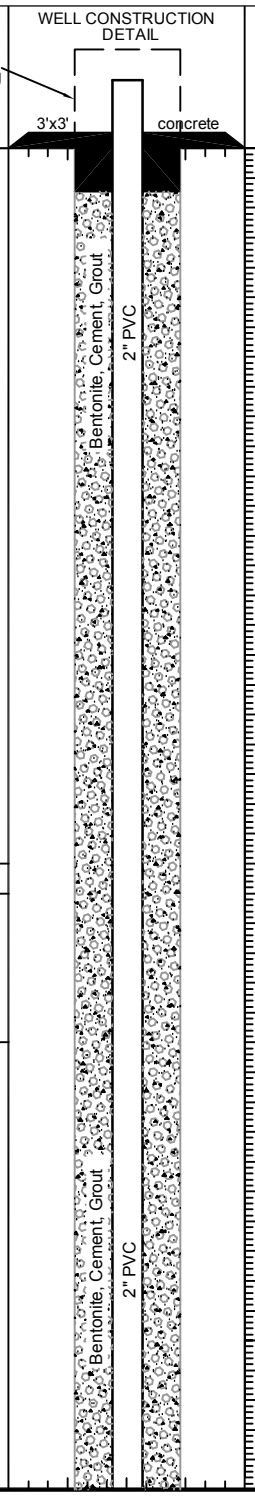

DEPTH (feet)	% RECOVERY	ANALYSIS	HEADSPACE READING (ppm)	LITHOLOGIC LOG	SOIL CLASSIFI-CATION	LITHOLOGIC DESCRIPTION/ COMMENTS	WELL CONSTRUCTION DETAILS	DEPTH (feet)
45						30' - 50' con't Sand, loose, pink, no odor, sl. moist; fine-grained, wet @ 43'		45
50								50
55						50' - 60' con't Sand, wet, lt. red, odor increases with depth		55
60						60' - 65' not logged; redrill boring with 6" augers		60
65						Total Depth of boring - 65' bgs		65
70								70
75								75
80								80
85								85
90								90
95								95
100								100

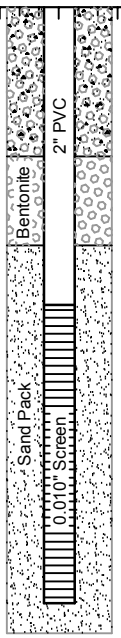

BORING # WC-55I

FACILITY NAME International Paper

Clay Sand Silt Gravel Asphalt

EARTHCON℠

WELL NUMBER

WC-55S

EARTHCON

FACILITY NAME International Paper

FAC. E.P.A./STATE I.D.# HW-980-600-084 LOCATION Wiggins, Mississippi

TOTAL WELL DEPTH (ft) 50.0' BOREHOLE DIA. (in) 6" WELL COMPLETION 10/28/2011

CASING DIA. (in) 2" TYPE PVC SCREEN LENGTH (ft) 15.0' SLOT SIZE (in) 0.010"

DRILLING CO. Walker Hill Environmental Services DRILLING METHOD Sonic Geoprobe

GEOLOGIST Emily Wiggins DATE DRILLED 10/27/2011

TOP OF CASING ELEV. (ft MSL) 234.09 GROUND SURFACE ELEV. (ft MSL) 230.84

NORTHING 485908.45 EASTING 892354.82

LOCATION MAP

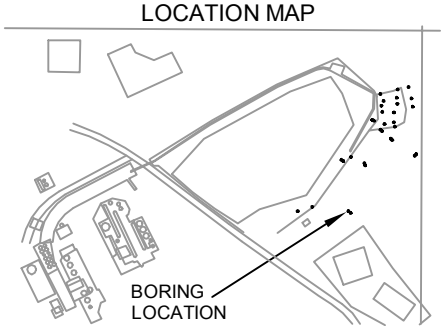

Clay Sand Silt Gravel Asphalt

DEPTH (feet)	% RECOVERY	ANALYSIS	HEADSPACE READING (ppm)	LITHOLOGIC LOG	SOIL CLASSIFI-CATION	LITHOLOGIC DESCRIPTION/ COMMENTS
0–24						0 - 24' grass; SILTY SAND: lt. red, sl. moist, firm, fine-grained no odor; very moist @ 20
24–25						24' - 25' CLAY: lt. red, v. firm, moist
25–30						25' - 30' SAND: lt. red, pink, loose, sl. moist, small clay lenses @ 26'
30–45						30' - 50' con't Sand, loose, pink, no odor, sl. moist; fine-grained, wet @ 43'

WELL CONSTRUCTION DETAIL

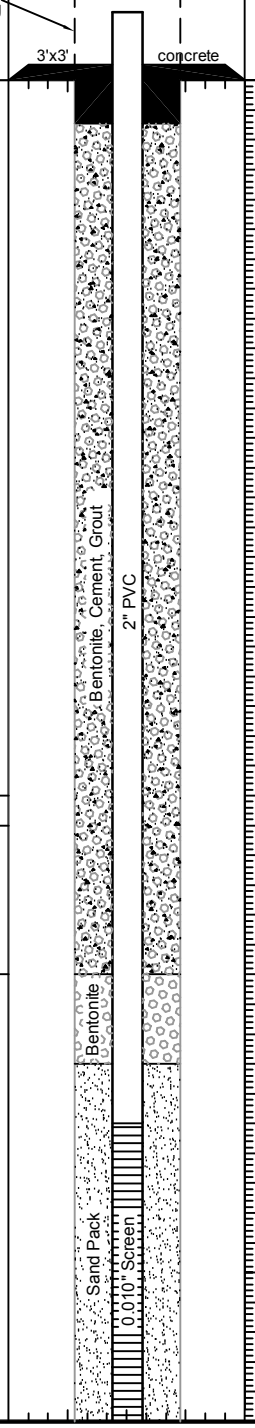

DEPTH (feet)

DEPTH (feet)	% RECOVERY	ANALYSIS	HEADSPACE READING (ppm)	LITHOLOGIC LOG	SOIL CLASSIFI-CATION	LITHOLOGIC DESCRIPTION/ COMMENTS	WELL CONSTRUCTION DETAILS	DEPTH (feet)
45						30' - 50' con't Sand, loose, pink, no odor, sl. moist; fine-grained, wet @ 43'	Sand Pack; 0.010" Screen	45
50						Total Depth of boring - 50' bgs (Logged from WC-55I)		50
55								55
60								60
65								65
70								70
75								75
80								80
85								85
90								90
95								95
100								100

BORING # WC-55S

FACILITY NAME International Paper

Clay Sand Silt Gravel Asphalt

EARTHCON℠

ELEV. (Feet)	DEPTH (Feet)	Description	USC	Sample Interval	"N" Value	Odor HNU	Graphic Log	Well Completion Detail	DEPTH (Feet)
	0	Ground Surface **205.24'**						Top PVC Datum **208.39'**	0
		Red to yellow – brown sandy silt, sparse black coal fragments						10" Steel Casing	
	5							Portland Cement/ Sodium Bentonite Grout	5
								6" I.D. SCH 40 PVC Flush–threaded	
			ML					12" Borehole	
	10								10
								12.0'	
	15							15.5'	15
	16.0	Red to brown silty fine sand with sparse, very thin silty clay beds						Gravel	
	20								20
	25							6" I.D. SCH 40 PVC 0.010" Slotted Screen	25
			SP to SW						
	30								30
	35								35
	40								40

JAMES L. GRANT & ASSOCIATES

geotechnical engineering • management • computer science

DENVER, COLORADO

Monitoring Well Record WCP–1

Location IP TWP FACILITY – WIGGINS, MS

Coordinates **9752.92 N 51854.64 E**

Drilled By Cole's Clearwater Drilling Method Rotary wash

Logged By RLH Checked By SLW

Installation Date November 3, 1988

ELEV. (Feet)	DEPTH (Feet)	Description	USC	Sample Interval	"N" Value	Odor HNU	Graphic Log	Well Completion Detail	DEPTH (Feet)
	40	Same as 16.0 to 40.0'	SP to SW					40.1' Gravel; 40.5' 6" I.D. SCH 40 PVC 0.010" Slotted Screen; 42.0' Backwash Valve; Natural Soil Backfill	40
	42.0	B.T. @ 42.0'							
	45								45
	50								50
	55								55
	60								60
	65								65
	70								70
	75								75
	80								80

JAMES L. GRANT & ASSOCIATES
geotechnical engineering • management • computer science
DENVER, COLORADO

Monitoring Well Record WCP-1
Location IP TWP FACILITY – WIGGINS, MS
Coordinates
Drilled By Cole's Clearwater Drilling Method Rotary wash
Logged By RLH Checked By SLW
Installation Date November 3, 1988 Page 2 of 2

ELEV. (Feet)	DEPTH (Feet)	Description	USC	Sample Interval	"N" Value	Odor HNU	Graphic Log	Well Completion Detail	DEPTH (Feet)
	0	Ground Surface 222.80'						Top PVC Datum 225.69'	0
		Red to yellow, clayey sandy silt with sparse black coal fragments						10" Steel Casing	
	5							Portland Cement/ Sodium Bentonite Grout	5
			ML					6" I.D. SCH 40 PVC Flush-threaded	
								12" Borehole	
	10								10
	14.0								
	15	Red clayey fine sand							15
	18.0		SW						
		Brown, silty, fine to medium sand							
	20								20
	21.0								
		Brown, silty fine sand with sparse black coal fragments							
	25								25
								23.0'	
								Gravel	
	30		SW to SP						30
								32.8'	
	35								35
								6" I.D. SCH 40 PVC 0.010" Slotted Screen	
	40								40

JAMES L. GRANT & ASSOCIATES

geotechnical engineering • management • computer science

DENVER, COLORADO

Monitoring Well Record WCP-2

Location IP TWP FACILITY - WIGGINS, MS

Coordinates 9566.78 N 51723.70 E

Drilled By Cole's Clearwater Drilling Method Rotary wash

Logged By RLH Checked By SLW

Installation Date November 4, 1988

ELEV. (Feet)	DEPTH (Feet)	Description	USC	Sample Interval	"N" Value	Odor HNU	Graphic Log	Well Completion Detail	DEPTH (Feet)
	40	Same as 21.0 to 40.0'							40
	45							12" Borehole; 6" I.D. SCH 40 PVC 0.010" Slotted Screen	45
	50		SW to SP					Gravel	50
	55							57.8'; Backwash Valve; 59.3'	55
	60.0	Red to brown fine sandy silty clay	CL					Natural Soil Backfill	60
	61.0	B.T. @ 61.0'						61.0'	
	65								65
	70								70
	75								75
	80								80

JAMES L. GRANT & ASSOCIATES

geotechnical engineering • management • computer science

DENVER, COLORADO

Monitoring Well Record WCP-2

Location IP TWP FACILITY – WIGGINS, MS

Coordinates

Drilled By Cole's Clearwater Drilling Method Rotary wash

Logged By RLH Checked By SLW

Installation Date November 4, 1988

ELEV. (Feet)	DEPTH (Feet)	Description	USC	Sample Interval	"N" Value	Odor HNU	Graphic Log	Well Completion Detail	DEPTH (Feet)
	0	Ground Surface 228.98'						Top PVC Datum 231.88'	0
		Red to yellow, clayey sandy silt						10" Steel Casing	
	5							Portland Cement/ Sodium Bentonite Grout	5
								6" I.D. SCH 40 PVC Flush-threaded	
								12" Borehole	
	10		ML						10
	15								15
	20								20
	24.0								
	25	Red silty fine sand with red silty clay interbeds							25
	30		SP to SW						30
	34.0								
	35	Brown silty sand							35
			SW					37.0'	
								Gravel	
	40								40

JAMES L. GRANT & ASSOCIATES

geotechnical engineering • management • computer science

DENVER, COLORADO

Monitoring Well Record WCP-3

Location IP TWP FACILITY - WIGGINS, MS

Coordinates 9410.92 N 51604.82 E

Drilled By Cole's Clearwater Drilling Method Rotary wash

Logged By RLH Checked By SLW

Installation Date November 4, 1988

ELEV. (Feet)	DEPTH (Feet)	Description	USC	Sample Interval	"N" Value	Odor HNU	Graphic Log	Well Completion Detail	DEPTH (Feet)
	40	Same as 34.0 to 40.0'	SW					6" I.D. SCH 40 PVC Flush-threaded	40
	45.0	Red to brown silty fine sand with sparse thin red silty clay inter-beds; sparse black coal fragments	SP to SW					45.7' 12" Borehole	45
	50							Gravel	50
	55							6" I.D. SCH 40 PVC 0.010" Slotted Screen	55
	60								60
	65								65
	70							70.7' Backwash Valve 71.9'	70
	73.0	B.T. @ 73.0'						73.0' Natural Soil Backfill	
	75								75
	80								80

JAMES L. GRANT & ASSOCIATES

geotechnical engineering • management • computer science

DENVER, COLORADO

Monitoring Well Record WCP-3

Location IP TWP FACILITY – WIGGINS, MS

Coordinates

Drilled By Cole's Clearwater Drilling Method Rotary wash

Logged By RLH Checked By SLW

Installation Date November 4, 1988

ELEV. (Feet)	DEPTH (Feet)	Description	USC	Sample Interval	"N" Value	Odor HNU	Graphic Log	Well Completion Detail	DEPTH (Feet)
	0	Ground Surface 239.09'						Top PVC Datum 242.32'	0
		Red sandy silt (fill)						10" Steel Casing	
								Portland Cement/ Sodium Bentonite Grout	
	5		ML						5
								6" I.D. SCH 40 PVC Flush-threaded	
	7.0	Yellow to brown sandy silt						12" Borehole	
	10.0	Red sandy to silty clay							10
		... clayey silt at 12 – 15'	CL						
	15.0	Brown silty fine sand							15
			SP to SW						
	20								20
	21.0	Red silty clay	CL						
	22.0	Brown silty fine sand							
	25								25
	30		SP to SW						30
	35								35
	40								40

JAMES L. GRANT & ASSOCIATES

geotechnical engineering • management • computer science

DENVER, COLORADO

Monitoring Well Record WCP-4

Location IP TWP FACILITY – WIGGINS, MS

Coordinates 9340.28 N 51390.29 E

Drilled By Cole's Clearwater Drilling Method Rotary wash

Logged By CMJ Checked By SLW

Installation Date November 5, 1988

ELEV. (Feet)	DEPTH (Feet)	Description	USC	Sample Interval	"N" Value	Odor HNU	Graphic Log	Well Completion Detail	DEPTH (Feet)
	40	Same as 22.0 to 40.0'							40
	45							45.0' Portland Cement/ Sodium Bentonite Grout; 6" I.D. SCH 40 PVC Flush-threaded; 12" Borehole	45
	50							50.0' Gravel	50
	55		SP to SW						55
	60							6" I.D. SCH 40 PVC 0.010" Slotted Screen	60
	65								65
	70								70
	75							75.0' Backwash Valve; 76.5'	75
	78.0	Red to brown silty clay							
	79.0	Brown silty fine sand	CL						
	80	B.T. @ 80.0'	SP-SW						80

JAMES L. GRANT & ASSOCIATES

geotechnical engineering • management • computer science

DENVER, COLORADO

Monitoring Well Record WCP-4

Location IP TWP FACILITY – WIGGINS, MS

Coordinates

Drilled By Cole's Clearwater Drilling Method Rotary wash

Logged By CMJ Checked By SLW

Installation Date November 5, 1988

ELEV. (Feet)	DEPTH (Feet)	Description	USC	Sample Interval	"N" Value	Odor HNU	Graphic Log	Well Completion Detail	DEPTH (Feet)
	0	Ground Surface 230.33'						Top PVC Datum 233.39'	0
		Red clayey silt						10" Steel Casing	
	4.0		ML					Portland Cement/ Sodium Bentonite Grout	
	5	Brown sandy silt							5
								6" I.D. SCH 40 PVC Flush-threaded	
	8.0							12" Borehole	
		Red very silty clay sandy in part							
	10								10
	15		CL						15
	20								20
	21.0	Brown silty fine sand							
	25								25
								26.0'	
	30		SP to SW						30
								Gravel	
	35							35.0'	35
								6" I.D. SCH 40 PVC 0.010" Slotted Screen	
	40								40

jlg

JAMES L. GRANT & ASSOCIATES

geotechnical engineering • management • computer science

DENVER, COLORADO

Monitoring Well Record WCP-5

Location IP TWP FACILITY – WIGGINS, MS

Coordinates 9403.55 N 51789.01 E

Drilled By Cole's Clearwater Drilling Method Rotary wash

Logged By CMJ Checked By SLW

Installation Date November 5, 1988

ELEV. (Feet)	DEPTH (Feet)	Description	USC	Sample Interval	"N" Value	Odor / HNU	Graphic Log	Well Completion Detail	DEPTH (Feet)
	40	Same as 21.0 to 40.0'							40
	45							Gravel 12" Borehole	45
	50		SP to SW					6" I.D. SCH 40 PVC 0.010" Slotted Screen	50
	55								55
	60							60.0' Backwash Valve	60
	62.0	B.T. @ 62.0'						62.0'	
	65								65
	70								70
	75								75
	80								80

JAMES L. GRANT & ASSOCIATES

geotechnical engineering • management • computer science

DENVER, COLORADO

Monitoring Well Record WCP-5

Location IP TWP FACILITY – WIGGINS, MS

Coordinates

Drilled By Cole's Clearwater Drilling Method Rotary wash

Logged By CMJ Checked By SLW

Installation Date November 5, 1988 Page 2 of 2

ELEV. (Feet)	DEPTH (Feet)	Description	USC	Sample Interval	"N" Value	Odor HNU	Graphic Log	Well Completion Detail	DEPTH (Feet)
	0	Ground Surface 238.70'						Top PVC Datum 241.43'	0
		Red to yellow, clayey sandy silt						10" Steel Casing	
	5							Portland Cement/ Sodium Bentonite Grout	5
			ML					6" I.D. SCH 40 PVC Flush-threaded	
	10							12" Borehole	10
	14.0								
	15	Yellow - brown, silty sandy clay	CL						15
	17.0	Red silty sand							
	20								20
	25		SP & SW						25
	30								30
	35								35
	40								40

JAMES L. GRANT & ASSOCIATES

geotechnical engineering • management • computer science

DENVER, COLORADO

Monitoring Well Record WCP-6

Location IP TWP FACILITY - WIGGINS, MS

Coordinates 9267.15 N 51553.40 E

Drilled By Cole's Clearwater Drilling Method Rotary wash

Logged By RLH Checked By SLW

Installation Date November 4, 1988

ELEV. (Feet)	DEPTH (Feet)	Description	USC	Sample Interval	"N" Value	Odor HNU	Graphic Log	Well Completion Detail	DEPTH (Feet)
	40	Same as 17.0 to 40.0'							40
	45.0	Brown slightly silty fine to medium sand with sparse, thin, silty clay interbeds; sparse black coal fragments	SP to SW						45
	50								50
	55								55
	60								60
	65								65
	70								70
	75								75
	78.0	B.T. @ 78.0'							
	80								80

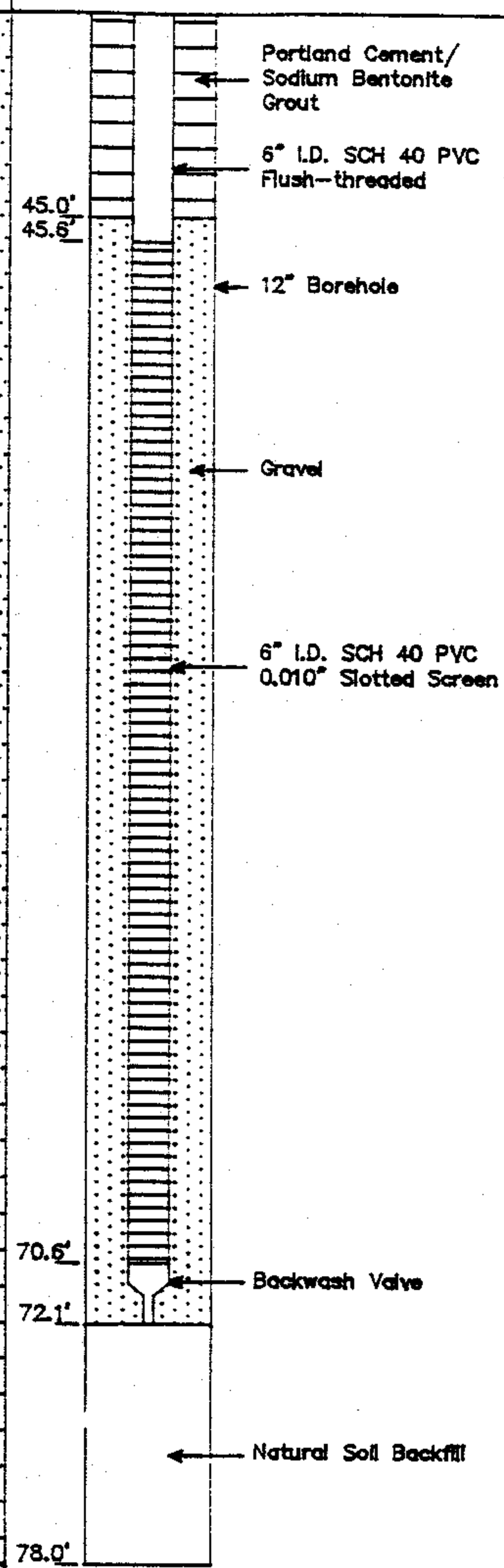

JAMES L. GRANT & ASSOCIATES

geotechnical engineering • management • computer science

DENVER, COLORADO

Monitoring Well Record WCP-6

Location IP TWP FACILITY – WIGGINS, MS

Coordinates

Drilled By Cole's Clearwater Drilling Method Rotary wash

Logged By RLH Checked By SLW

Installation Date November 4, 1988 Page 2 of 2

ELEV. (Feet)	DEPTH (Feet)	Description	USC	Sample Interval	"N" Value	Odor HNU	Graphic Log	Well Completion Detail	DEPTH (Feet)
	0	Ground Surface **240.73'**						Top PVC Datum **244.26'**	0
		Brown sandy silt						10" Steel Casing	
	4.0	Red very clayey silt	ML					Portland Cement/ Sodium Bentonite Grout	
	5							6" I.D. SCH 40 PVC Flush—threaded	5
								12" Borehole	
	10								10
	12.0	Red very sandy clay							
	15		CL						15
	19.0	Brown silty fine sand							
	20		SP to SW						20
	25								25
	29.0	Red silty clay	CL						
	30.0	Brown silty fine sand							30
	35		SP to SW						35
	40								40

JAMES L. GRANT & ASSOCIATES

geotechnical engineering • management • computer science

DENVER, COLORADO

Monitoring Well Record WCP—7

Location IP TWP FACILITY — WIGGINS, MS

Coordinates **9105.41 N 51750.02 E**

Drilled By Cole's Clearwater Drilling Method Rotary wash

Logged By CMJ Checked By SLW

Installation Date November 6, 1988 Page 1 of 3

ELEV. (Feet)	DEPTH (Feet)	Description	USC	Sample Interval	"N" Value	Odor HNU	Graphic Log	Well Completion Detail	DEPTH (Feet)
	40	Brown silty fine sand	SP to SW					12" Borehole	40
	45							Portland Cement/ Sodium Bentonite Grout	45
								47.0'	
	50							6" I.D. SCH 40 PVC Flush-threaded	50
								52.0' Gravel	
	55								55
	60							6" I.D. SCH 40 PVC 0.010" Slotted Screen	60
	65								65
	70								70
	75								75
								77.0' Backwash Valve	
								79.0'	
	80								80

JAMES L. GRANT & ASSOCIATES

geotechnical engineering • management • computer science

DENVER, COLORADO

Monitoring Well Record WCP-7

Location IP TWP FACILITY - WIGGINS, MS

Coordinates

Drilled By Cole's Clearwater Drilling Method Rotary wash

Logged By CMJ Checked By SLW

Installation Date November 6, 1988

ELEV. (Feet)	DEPTH (Feet)	Description	USC	Sample Interval	"N" Value	Odor / HNU	Graphic Log	Well Completion Detail	DEPTH (Feet)
	80	Brown silty fine sand	SP/SW					81.0' Gravel	80
	81.0	B.T. @ 81.0'							
	85								85

JAMES L. GRANT & ASSOCIATES

geotechnical engineering • management • computer science

DENVER, COLORADO

Monitoring Well Record WCP-7

Location IP TWP FACILITY - WIGGINS, MS

Coordinates

Drilled By Cole's Clearwater Drilling Method Rotary wash

Logged By CMJ Checked By SLW

Installation Date November 6, 1988

ELEV. (Feet)	DEPTH (Feet)	Description	USC	Sample Interval	"N" Value	Odor HNU	Graphic Log	Well Completion Detail	DEPTH (Feet)
	0	Ground Surface 244.00'						Top PVC Datum 247.27'	0
	1.0	Brown silty fine sand	SP/SW						
		Red silty clay						10" Steel Casing	
								Portland Cement/ Sodium Bentonite Grout	
	5								5
								6" I.D. SCH 40 PVC Flush—threaded	
			CL						
								12" Borehole	
	10								10
	14.0								
	15	Brown silty fine sand becomes coarser with depth							15
	20								20
	25		SP to SW						25
	30								30
	35								35
	40								40

JAMES L. GRANT & ASSOCIATES

geotechnical engineering • management • computer science

DENVER, COLORADO

Monitoring Well Record WCP-8

Location IP TWP FACILITY – WIGGINS, MS

Coordinates 9091.19 N 51487.83 E

Drilled By Cole's Clearwater Drilling Method Rotary wash

Logged By CMJ Checked By SLW

Installation Date November 8, 1988

ELEV. (Feet)	DEPTH (Feet)	Description	USC	Sample Interval	"N" Value	Odor HNU	Graphic Log	Well Completion Detail	DEPTH (Feet)
	40	Brown silty fine sand becomes coarser with depth							40
	45							Portland Cement/ Sodium Bentonite Grout; 12" Borehole	45
	50							6" I.D. SCH 40 PVC Flush-threaded	50
	55		SP to SW					53.5'; 56.5'	55
	60								60
	65							Gravel	65
	70							6" I.D. SCH 40 PVC 0.010" Slotted Screen	70
	75								75
	80								80

JAMES L. GRANT & ASSOCIATES

geotechnical engineering • management • computer science

DENVER, COLORADO

Monitoring Well Record WCP-8

Location IP TWP FACILITY – WIGGINS, MS

Coordinates

Drilled By Cole's Clearwater Drilling Method Rotary wash

Logged By CMJ Checked By SLW

Installation Date November 8, 1988

ELEV. (Feet)	DEPTH (Feet)	Description	USC	Sample Interval	"N" Value	Odor HNU	Graphic Log	Well Completion Detail	DEPTH (Feet)
	80								80
		Brown silty fine sand becomes coarser with depth	SP to SW					81.5' 6" I.D. SCH 40 PVC 0.010" Slotted Screen; Gravel	
	83.5							83.5' Backwash Valve	
		B.T. @ 83.5'							
	85								85

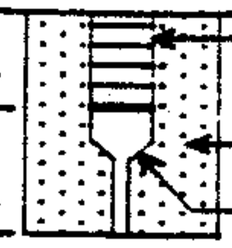

JAMES L. GRANT & ASSOCIATES

geotechnical engineering • management • computer science

DENVER, COLORADO

Monitoring Well Record WCP-8

Location IP TWP FACILITY – WIGGINS, MS

Coordinates

Drilled By Cole's Clearwater Drilling Method Rotary wash

Logged By CMJ Checked By SLW

Installation Date November 8, 1988

ELEV. (Feet)	DEPTH (Feet)	Description	USC	Sample Interval	"N" Value	Odor HNU	Graphic Log	Well Completion Detail	DEPTH (Feet)
	0	Ground Surface 243.38'						Top PVC Datum 245.79'	0
		Yellow to brown sandy silt							
	2.0	Red clayey silt						10" Steel Casing	
								Portland Cement/ Sodium Bentonite Grout	
	5		ML						5
								6" I.D. SCH 40 PVC Flush-threaded	
								12" Borehole	
	10								10
	12.0	Red to brown clayey fine to medium sand							
	15								15
	20								20
	25		SP to SW						25
	30								30
	35								35
	40								40

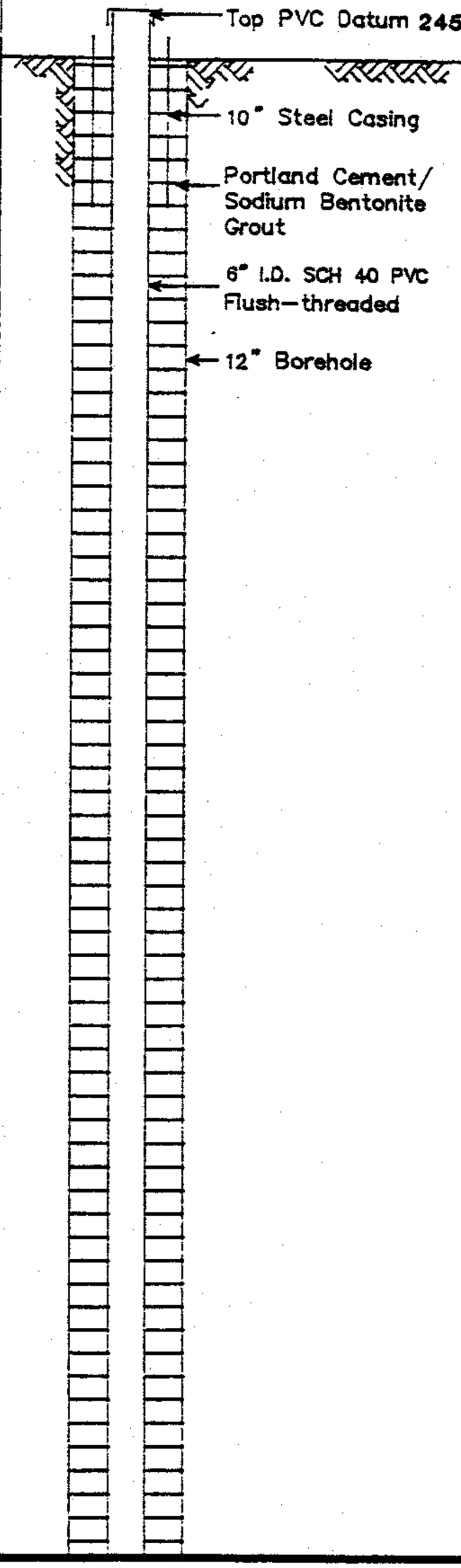

JAMES L. GRANT & ASSOCIATES

geotechnical engineering • management • computer science

DENVER, COLORADO

Monitoring Well Record WCP-9

Location IP TWP FACILITY – WIGGINS, MS

Coordinates 9324.98 N 50671.90 E

Drilled By Cole's Clearwater Drilling Method Rotary wash

Logged By CMJ Checked By SLW

Installation Date November 6, 1988

ELEV. (Feet)	DEPTH (Feet)	Description	USC	Sample Interval	"N" Value	Odor HNU	Graphic Log	Well Completion Detail	DEPTH (Feet)
	40	Same as 12.0 to 40.0'	SP/SW						40
	41.0	Red very clayey sand to sandy clay							
	45							Portland Cement/ Sodium Bentonite Grout	45
								12" Borehole	
	50							6" I.D. SCH 40 PVC Flush-threaded	50
								52.0'	
	55		SP to SW to CL						55
								57.0'	
	60								60
								6" I.D. SCH 40 PVC 0.010" Slotted Screen	
	65								65
	70							Gravel	70
	75								75
	76.0	Brown silty fine sand	SP to SW						
	80								80

JAMES L. GRANT & ASSOCIATES

geotechnical engineering • management • computer science

DENVER, COLORADO

Monitoring Well Record WCP-9

Location IP TWP FACILITY - WIGGINS, MS

Coordinates

Drilled By Cole's Clearwater Drilling Method Rotary wash

Logged By CMJ Checked By SLW

Installation Date November 6, 1988

ELEV. (Feet)	DEPTH (Feet)	Description	USC	Sample Interval	"N" Value	Odor HNU	Graphic Log	Well Completion Detail	DEPTH (Feet)
	80	Same as 76.0 to 80.0'	SP to SW					82.0' 83.0' 6" I.D. SCH 40 PVC 0.010" Slotted Screen; Gravel; Backwash Valve	80
	83.0	B.T. @ 83.0'							
	85								85

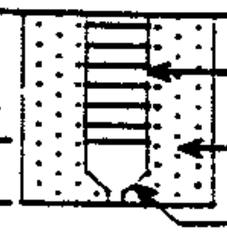

JAMES L. GRANT & ASSOCIATES

geotechnical engineering • management • computer science

DENVER, COLORADO

Monitoring Well Record WCP-9

Location IP TWP FACILITY – WIGGINS, MS

Coordinates

Drilled By Cole's Clearwater Drilling Method Rotary wash

Logged By CMJ Checked By SLW

Installation Date November 6, 1988

ELEV. (Feet)	DEPTH (Feet)	Description	USC	Sample Interval	"N" Value	Odor HNU	Graphic Log
	0	Ground Surface 219.90'					
		Yellow to brown silty clay					
	4.0						
	5	Red sandy clay					
	10		CL				
	15						
	20.0						
		Brown silty fine sand					
	25						
	30		SP to SW				
	35						
	40						

Well Completion Detail

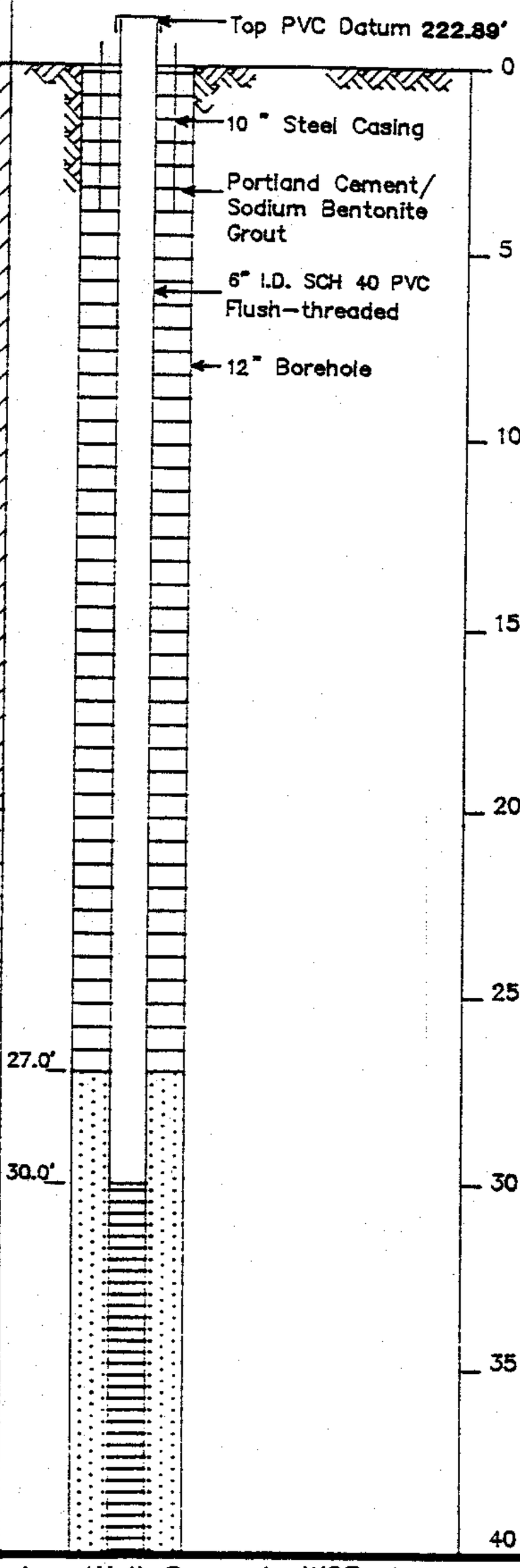

JAMES L. GRANT & ASSOCIATES

geotechnical engineering • management • computer science

DENVER, COLORADO

Monitoring Well Record WCR-1

Location IP TWP FACILITY – WIGGINS, MS

Coordinates 9843.75 N 51561.01 E

Drilled By Cole's Clearwater Drilling Method Rotary wash

Logged By CMJ Checked By SLW

Installation Date November 7, 1988

ELEV. (Feet)	DEPTH (Feet)	Description	USC	Sample Interval	"N" Value	Odor HNU	Graphic Log	Well Completion Detail	DEPTH (Feet)
	40	Same as 20.0 to 40.0'	SP to SW					6" I.D. SCH 40 PVC 0.010" Slotted Screen; Gravel	40
	43.0	Red silty clay	CL						
	45.0	Brown silty fine sand	SP to SW					45.0'; Backwash Valve; 47.0'; 49.0'	45
	49.0	B.T. @ 49.0'							
	50								50
	55								55
	60								60
	65								65
	70								70
	75								75
	80								80

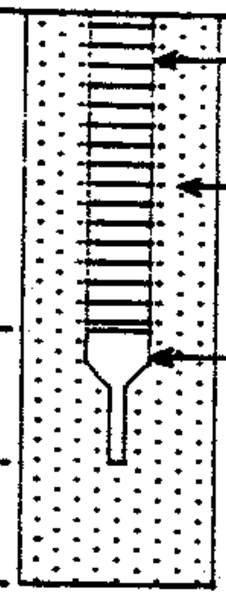

JAMES L. GRANT & ASSOCIATES

geotechnical engineering • management • computer science

DENVER, COLORADO

Monitoring Well Record WCR-1

Location IP TWP FACILITY – WIGGINS, MS

Coordinates

Drilled By Cole's Clearwater Drilling Method Rotary wash

Logged By CMJ Checked By SLW

Installation Date November 7, 1988

ELEV. (Feet)	DEPTH (Feet)	Description	USC	Sample Interval	"N" Value	Odor HNU	Graphic Log	Well Completion Detail	DEPTH (Feet)
	0	Ground Surface 221.15'						Top PVC Datum 224.19'	0
		Brown sandy silt	ML					10" Steel Casing	
	3.0	Red silty clay						Portland Cement/ Sodium Bentonite Grout	
	5							6" I.D. SCH 40 PVC Flush-threaded	5
								12" Borehole	
	10		CL						10
	15								15
	17.0	Red clayey sand							
	20								20
	21.0	Brown silty fine sand							
	25								25
			SP to SW					28.0'	
	30							30.0'	30
	35								35
	40								40

JAMES L. GRANT & ASSOCIATES

geotechnical engineering • management • computer science

DENVER, COLORADO

Monitoring Well Record WCR-2

Location IP TWP FACILITY – WIGGINS, MS

Coordinates 9794.51 N 51475.08 E

Drilled By Cole's Clearwater Drilling Method Rotary wash

Logged By CMJ Checked By SLW

Installation Date November 7, 1988

ELEV. (Feet)	DEPTH (Feet)	Description	USC	Sample Interval	"N" Value	Odor HNU	Graphic Log	Well Completion Detail	DEPTH (Feet)
	40	Same as 21.0 to 45.0'	SP to SW					6" I.D. SCH 40 PVC 0.010" Slotted Screen; Gravel; Backwash Valve	40
	45.0	Red silty clay	CL					45.0'	45
	47.0	Brown silty fine sand	SP to SW					47.0'	
	49.0	B.T. @ 49.0'						49.0'	
	50								50
	55								55
	60								60
	65								65
	70								70
	75								75
	80								80

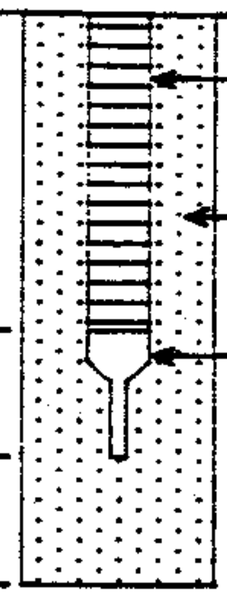

JAMES L. GRANT & ASSOCIATES

geotechnical engineering • management • computer science

DENVER, COLORADO

Monitoring Well Record WCR-2

Location IP TWP FACILITY – WIGGINS, MS

Coordinates

Drilled By Cole's Clearwater Drilling Method Rotary wash

Logged By CMJ Checked By SLW

Installation Date November 7, 1988 Page 2 of 2

ELEV. (Feet)	DEPTH (Feet)	Description	USC	Sample Interval	"N" Value	Odor HNU	Graphic Log	Well Completion Detail	DEPTH (Feet)
	0	Ground Surface 224.15'						Top PVC Datum 226.36'	0
		Yellow to brown silty sand	SP to SW					10" Steel Casing	
	2.0	Red silty clay						Portland Cement/ Sodium Bentonite Grout	
	5								5
								6" I.D. SCH 40 PVC Flush-threaded	
			CL					12" Borehole	
	10								10
	15.0	Red to brown clayey sand							15
	20		SP to SW						20
	25								25
	27.0	Red silty clay	CL						
	29.0	Brown silty fine sand							
	30								30
								32.0'	
	35		SP to SW					35.0' Gravel	35
								6" I.D. SCH 40 PVC 0.010" Slotted Screen	
	40								40

JAMES L. GRANT & ASSOCIATES

geotechnical engineering • management • computer science

DENVER, COLORADO

Monitoring Well Record WCR-3

Location IP TWP FACILITY – WIGGINS, MS

Coordinates 9751.34 N 51385.62 E

Drilled By Cole's Clearwater Drilling Method Rotary wash

Logged By CMJ Checked By SLW

Installation Date November 7, 1988

ELEV. (Feet)	DEPTH (Feet)	Description	USC	Sample Interval	"N" Value	Odor HNU	Graphic Log	Well Completion Detail	DEPTH (Feet)
	40	Same as 29.0 to 40.0'							40
	45		SP to SW					6" I.D. SCH 40 PVC 0.010" Slotted Screen Gravel	45
	50							12" Borehole 50.0' Backwash Valve	50
	52.0	B.T. @ 52.0'						52.0'	
	55								55
	60								60
	65								65
	70								70
	75								75
	80								80

JAMES L. GRANT & ASSOCIATES

geotechnical engineering • management • computer science

DENVER, COLORADO

Monitoring Well Record WCR-3

Location IP TWP FACILITY – WIGGINS, MS

Coordinates

Drilled By Cole's Clearwater Drilling Method Rotary wash

Logged By CMJ Checked By SLW

Installation Date November 7, 1988

ELEV. (Feet)	DEPTH (Feet)	Description	USC	Sample Interval	"N" Value	Odor HNU	Graphic Log	Well Completion Detail	DEPTH (Feet)
	0	Ground Surface 227.25'						Top PVC Datum 230.22'	0
	1.0	Brown sandy silt Red clayey silt	ML					10" Steel Casing Portland Cement/ Sodium Bentonite Grout	
	5								5
	6.0	Red silty clay	CL					6" I.D. SCH 40 PVC Flush-threaded 12" Borehole	
	10								10
	14.0								
	15	Red to brown silty fine sand	SP to SW						15
	20								20
	25.0	Red silty clay	CL						25
	30.0	Brown silty fine sand	SP to SW					30.0'	30
	35							Gravel 35.0' 6" I.D. SCH 40 PVC 0.010" Slotted Screen	35
	40								40

JAMES L. GRANT & ASSOCIATES

geotechnical engineering • management • computer science

DENVER, COLORADO

Monitoring Well Record WCR-4

Location IP TWP FACILITY - WIGGINS, MS

Coordinates 9704.61 N 51291.92 E

Drilled By Cole's Clearwater Drilling Method Rotary wash

Logged By CMJ Checked By SLW

Installation Date November 7, 1988

ELEV. (Feet)	DEPTH (Feet)	Description	USC	Sample Interval	"N" Value	Odor HNU	Graphic Log	Well Completion Detail	DEPTH (Feet)
	40	Same as 30.0 to 40.0'							40
	45		SP to SW					6" I.D. SCH 40 PVC 0.010" Slotted Screen Gravel 12" Borehole	45
	50							50.0' Backwash Valve 52.0'	50
	53.0	B.T. @ 53.0'						53.0'	
	55								55
	60								60
	65								65
	70								70
	75								75
	80								80

JAMES L. GRANT & ASSOCIATES

geotechnical engineering • management • computer science

DENVER, COLORADO

Monitoring Well Record WCR-4

Location IP TWP FACILITY – WIGGINS, MS

Coordinates

Drilled By Cole's Clearwater Drilling Method Rotary wash

Logged By CMJ Checked By SLW

Installation Date November 7, 1988

ELEV. (Feet)	DEPTH (Feet)	Description	USC	Sample Interval	"N" Value	Odor HNU	Graphic Log	Well Completion Detail	DEPTH (Feet)
	0	Ground Surface 218.15'						Top PVC Datum 221.02'	0
		Yellow, brown, red and gray Silty, Clayey SAND, occasional burnt wood or coal fragments	SC					Portland Cement/ Sodium Bentonite Grout	
	5							6" I.D. SCH 40 PVC with Glued Joints	5
	8.0	Red to purplish-red and gray, mottled, plastic CLAY						12" Borehole	
	10								10
	15		CH					15.0'	15
								18.5'	
	20.0	Tan to light brown, Silty, fine SAND, trace magnetite, well sorted, rounded grains							20
	25							Pea Gravel	25
	30		SM-SP					6" I.D. SCH 40 PVC 0.010" Slotted Screen	30
	35								35
	40								40

JAMES L. GRANT & ASSOCIATES

geotechnical engineering • management • computer science

DENVER, COLORADO

Monitoring Well Record WCR-5

Location IP TWP FACILITY – WIGGINS, MISSISSIPPI

Coordinates 9864.28 N 51603.07 E

Drilled By Cole's Clearwater Drilling Method Rotary Wash

Logged By PFB Checked By SLW

Installation Date April 13, 1989

ELEV. (Feet)	DEPTH (Feet)	Description	USC	Sample Interval	"N" Value	Odor HNU	Graphic Log	Well Completion Detail	DEPTH (Feet)
	40								40
		Same as 20.0' to 40.0'						6" I.D. SCH 40 PVC 0.010" Slotted Screen	
	45								45
								12" Borehole	
	50								50
								Pea Gravel	
	55								55
	60		SM-SP						60
	65								65
	70								70
	75								75
	80								80

JAMES L. GRANT & ASSOCIATES

geotechnical engineering • management • computer science

DENVER, COLORADO

Monitoring Well Record WCR-5

Location IP TWP FACILITY – WIGGINS, MISSISSIPPI

Coordinates

Drilled By Cole's Clearwater Drilling Method Rotary Wash

Logged By PFB Checked By SLW

Installation Date April 13, 1989 Page 2 of 3

ELEV. (Feet)	DEPTH (Feet)	Description	USC	Sample Interval	"N" Value	Odor HNU	Graphic Log	Well Completion Detail	DEPTH (Feet)
	80	Same as 40.0' to 80.0'						6" I.D. SCH 40 PVC 0.016" Slotted Screen	80
	85								85
	90							90.0' 12" Borehole	90
								Pea Gravel	
	95		SM-SP						95
	100								100
	105							6" I.D. SCH 40 PVC 0.020" Slotted Screen	105
	110.0	Gray and yellow plastic CLAY (Pascagoula Clay)						110.5' Backwash Valve	110
			CH					112.0'	
	115								115
	116.0	B.T. @ 116.0'						116.0'	
	120								120

JAMES L. GRANT & ASSOCIATES

geotechnical engineering • management • computer science

DENVER, COLORADO

Monitoring Well Record WCR-5

Location IP TWP FACILITY – WIGGINS, MISSISSIPPI

Coordinates

Drilled By Cole's Clearwater Drilling Method Rotary Wash

Logged By PFB Checked By SLW

Installation Date April 13, 1989 Page 3 of 3

ELEV. (Feet)	DEPTH (Feet)	Description	USC	Sample Interval	"N" Value	Odor HNU	Graphic Log
	0	Ground Surface 220.79'					
		Yellow, brown and gray, Clayey, Silty SAND, burnt wood or coal fragments	SC				
	5						
	8.0	Red and gray, laminated and mottled, slightly Sandy, plastic CLAY	CH				
	10						
	15						
	16.0	Red, Clayey SAND	SC				
	20.0	Purplish-red and gray, mottled, plastic CLAY	CH				
	22.0	Red and brown, Silty SAND	SM				
	25						
	30.0	Purplish-red and gray, mottled, plastic CLAY	CH				
	32.0	Tan to light brown SAND with occasional magnetite grains and flecks of light colored silt or clay	SM-SP				
	35						
	40						

Well Completion Detail

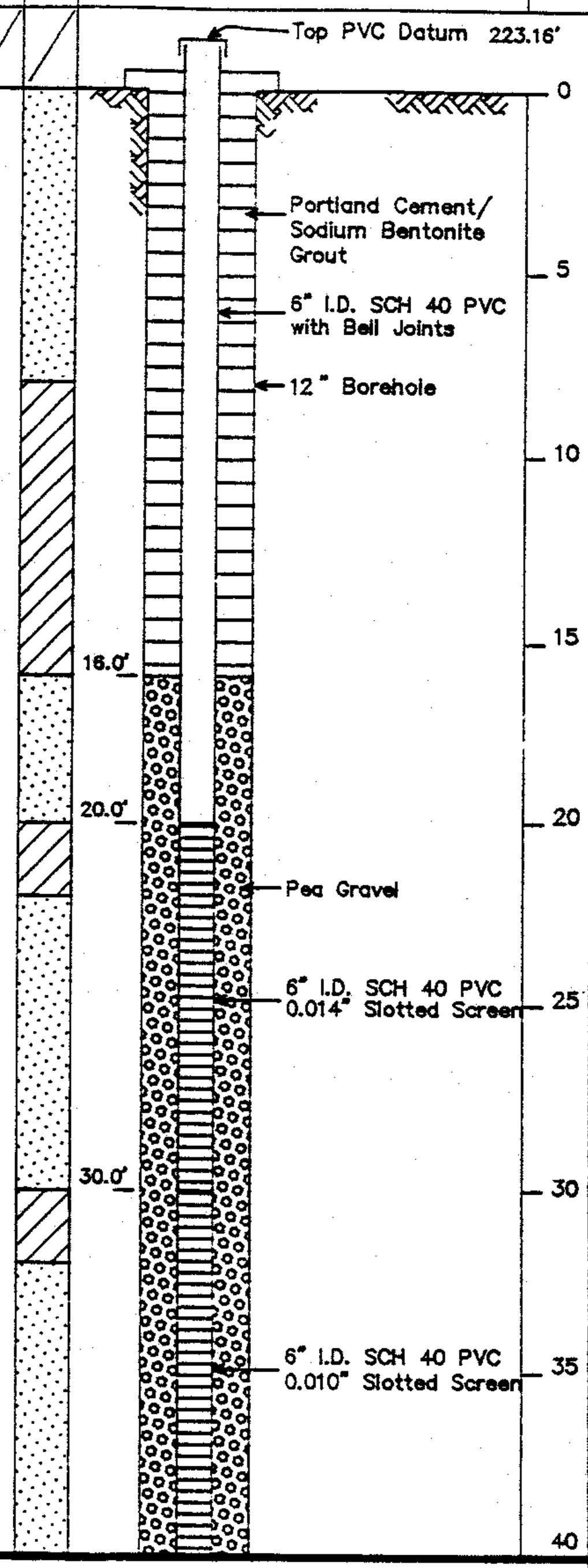

DEPTH (Feet)

JAMES L. GRANT & ASSOCIATES

geotechnical engineering • management • computer science

DENVER, COLORADO

Monitoring Well Record WCR-6

Location IP TWP FACILITY – WIGGINS, MISSISSIPPI

Coordinates 9821.28 N 51518.21 E

Drilled By Cole's Clearwater Drilling Method Rotary Wash

Logged By PFB Checked By SLW

Installation Date April 14, 1989

ELEV. (Feet)	DEPTH (Feet)	Description	USC	Sample Interval	"N" Value	Odor HNU	Graphic Log	Well Completion Detail	DEPTH (Feet)
	40	Same as 32.0' to 40.0'							40
	45							12" Borehole	45
	50							Pea Gravel	50
	55							6" I.D. SCH 40 PVC 0.010" Slotted Screen	55
	60		SM-SP						60
	65								65
	70							70.0'	70
	75							6" I.D. SCH 40 PVC 0.014" Slotted Screen	75
	80								80

JAMES L. GRANT & ASSOCIATES

geotechnical engineering • management • computer science

DENVER, COLORADO

Monitoring Well Record WCR-6

Location IP TWP FACILITY - WIGGINS, MISSISSIPPI

Coordinates

Drilled By Cole's Clearwater Drilling Method Rotary Wash

Logged By PFB Checked By SLW

Installation Date April 14, 1989

ELEV. (Feet)	DEPTH (Feet)	Description	USC	Sample Interval	"N" Value	Odor HNU	Graphic Log	Well Completion Detail	DEPTH (Feet)
	80	Same as 40.0' to 80.0'							80
	85							12" Borehole	85
								Pea Gravel	
	90							6" I.D. SCH 40 PVC 0.014" Slotted Screen	90
			SM-SP						
	95								95
	100							100.0'	100
	105							6" I.D. SCH 40 PVC 0.020" Slotted Screen	105
	108.0	Gray and yellow, plastic CLAY with occasional small gravels (Pascagoula Clay)							
	110		CH					110.5' Backwash Valve	110
								112.0'	
	115.0	B.T. @ 115.0'						115.0'	115
	120								120

JAMES L. GRANT & ASSOCIATES

geotechnical engineering • management • computer science

DENVER, COLORADO

Monitoring Well Record WCR-6

Location IP TWP FACILITY – WIGGINS, MISSISSIPPI

Coordinates

Drilled By Cole's Clearwater Drilling Method Rotary Wash

Logged By PFB Checked By SLW

Installation Date April 14, 1989

ELEV. (Feet)	DEPTH (Feet)	Description	USC	Sample Interval	"N" Value	Odor HNU	Graphic Log
	0	Ground Surface 222.75'					
		Yellow, red, brown and gray, Clayey, Silty SAND, occasional burnt wood or coal fragments	SC				
	5						
	6.0	Red, Sandy, plastic CLAY					
	10.0	Purplish-red and yellow, mottled, plastic CLAY	CH				
	15	... becomes sandy					
	17.0	Tan to brown Silty SAND					
	20		SM				
	25						
	26.0	Purplish-red, plastic CLAY	CH				
	28.0	Tan, fine SAND with magnetite grains and occasional flecks of light colored silt or clay					
	30						
	35		SM-SP				
	40						

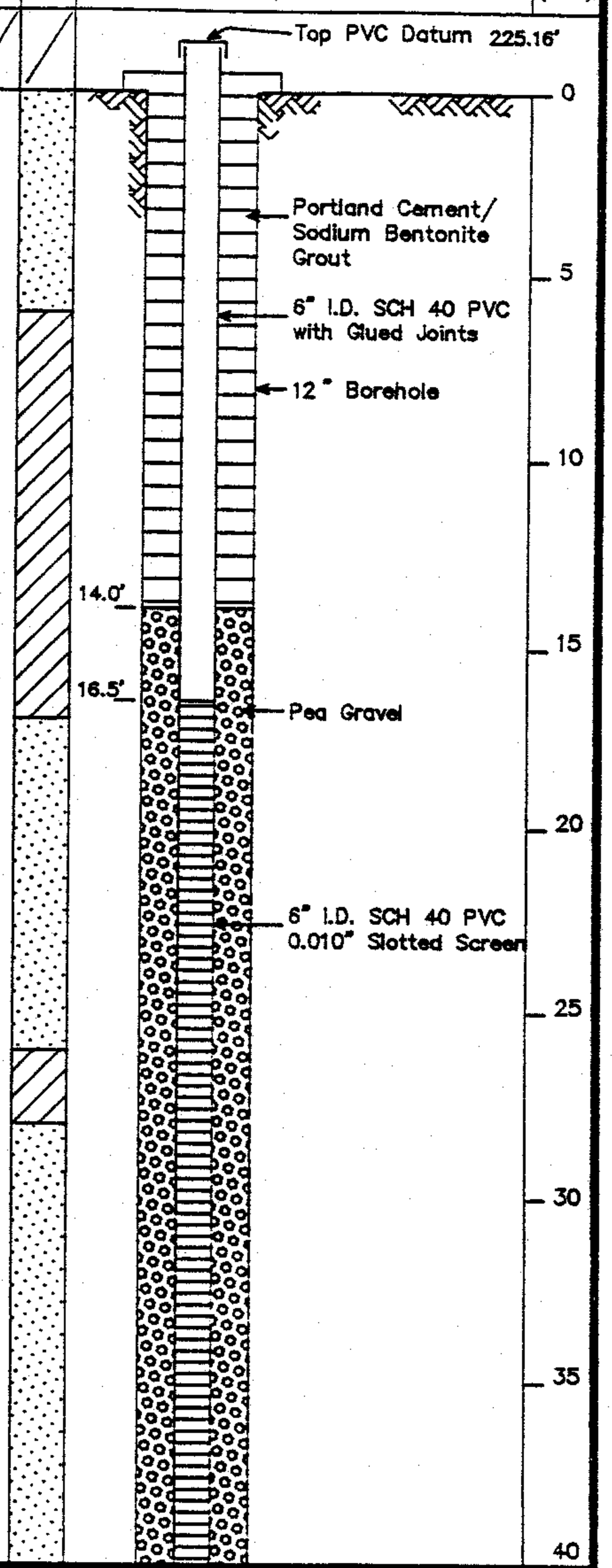

JAMES L. GRANT & ASSOCIATES

geotechnical engineering • management • computer science

DENVER, COLORADO

Monitoring Well Record WCR-7

Location IP TWP FACILITY - WIGGINS, MISSISSIPPI

Coordinates 9785.46 N 51442.71 E

Drilled By Cole's Clearwater Drilling Method Rotary Wash

Logged By PFB Checked By SLW

Installation Date April 14, 1989

ELEV. (Feet)	DEPTH (Feet)	Description	USC	Sample Interval	"N" Value	Odor HNU	Graphic Log	Well Completion Detail	DEPTH (Feet)
	40								40
		Same as 28.0' to 40.0'							
	45								45
	50							12" Borehole	50
								Pea Gravel	
	55								55
	60	... very thin clay lenses noted 60.0' to 80.0'	SM-SP					6" I.D. SCH 40 PVC 0.014" Slotted Screen	60
	65								65
	70								70
	75								75
	80								80

JAMES L. GRANT & ASSOCIATES

geotechnical engineering • management • computer science

DENVER, COLORADO

Monitoring Well Record WCR-7

Location IP TWP FACILITY - WIGGINS, MISSISSIPPI

Coordinates

Drilled By Cole's Clearwater Drilling Method Rotary Wash

Logged By PFB Checked By SLW

Installation Date April 14, 1989

ELEV. (Feet)	DEPTH (Feet)	Description	USC	Sample Interval	"N" Value	Odor HNU	Graphic Log	Well Completion Detail	DEPTH (Feet)
	80	Same as 40.0' to 80.0'							80
	85							12" Borehole	85
								Pea Gravel	
	90		SM-SP						90
	95								95
	100							6" I.D. SCH 40 PVC 0.014" Slotted Screen	100
	105								105
	108.0	Gray and yellow, mottled, plastic CLAY (Pascagoula Clay)						108.0' Backwash Valve	
	110		CH					109.5'	110
	115.0	B.T. @ 115.0'						115.0'	115
	120								120

JAMES L. GRANT & ASSOCIATES

geotechnical engineering • management • computer science

DENVER, COLORADO

Monitoring Well Record WCR-7

Location IP TWP FACILITY – WIGGINS, MISSISSIPPI

Coordinates

Drilled By Cole's Clearwater Drilling Method Rotary Wash

Logged By PFB Checked By SLW

Installation Date April 14, 1989 Page 3 of 3

ELEV. (Feet)	DEPTH (Feet)	Description	USC	Sample Interval	"N" Value	Odor HNU	Graphic Log	Well Completion Detail	DEPTH (Feet)
	0	Ground Surface 226.04'						Top PVC Datum 228.83'	0
		Yellow, red, brown and gray, Silty, Clayey SAND with occasional burnt wood or coal fragments	SC					Portland Cement/ Sodium Bentonite Grout	
	5								5
	6.0	Purplish-red, plastic CLAY with gray and yellow mottling						6" I.D. SCH 40 PVC with Glued Joints	
								12" Borehole	
	10		CH						10
	15								15
	16.0	Brown, fine to very fine Silty, Clayey SAND							
	20		SC					20.0'	20
	23.0	Purplish-red and gray, plastic CLAY							
	25		CH					25.0'	25
	26.0	Tan to light brown, Silty fine SAND							
								Pea Gravel	
	30		SM-SP					6" I.D. SCH 40 PVC 0.014" Slotted Screen	30
	35								35
	40								40

JAMES L. GRANT & ASSOCIATES

geotechnical engineering • management • computer science

DENVER, COLORADO

Monitoring Well Record WCR-8

Location IP TWP FACILITY - WIGGINS, MISSISSIPPI

Coordinates 9719.19 N 51326.91 E

Drilled By Cole's Clearwater Drilling Method Rotary Wash

Logged By PFB Checked By SLW

Installation Date April 14, 1989

ELEV. (Feet)	DEPTH (Feet)	Description	USC	Sample Interval	"N" Value	Odor HNU	Graphic Log	Well Completion Detail	DEPTH (Feet)
	40	Same as 26.0' to 40.0'							40
	45								45
	50		SM					12" Borehole	50
								Pea Gravel	
	55								55
	59.0	Purplish-red, plastic CLAY	CH						
	60.0	Same as 40.0' to 59.0'							60
	65							6" I.D. SCH 40 PVC 0.014" Slotted Screen	65
	70		SM						70
	75								75
	80								80

JAMES L. GRANT & ASSOCIATES

geotechnical engineering • management • computer science

DENVER, COLORADO

Monitoring Well Record WCR-8

Location IP TWP FACILITY - WIGGINS, MISSISSIPPI

Coordinates

Drilled By Cole's Clearwater Drilling Method Rotary Wash

Logged By PFB Checked By SLW

Installation Date April 14, 1989

ELEV. (Feet)	DEPTH (Feet)	Description	USC	Sample Interval	"N" Value	Odor HNU	Graphic Log	Well Completion Detail	DEPTH (Feet)
	80	Same as 60.0' to 80.0'	SM					6" I.D. SCH 40 PVC 0.014" Slotted Screen	80
	84.0	Purplish-red, plastic CLAY	CH						
	85								85
	86.0	Same as 80.0' to 84.0'						12" Borehole	
	90		SM					90.0' Pea Gravel; 6" I.D. SCH 40 PVC 0.050" Slotted Screen	90
	95							95.0'	95
	98.0	Tan, medium to coarse SAND						6" I.D. SCH 40 PVC 0.014" Slotted Screen	
	100		SP						100
	105.0	Gray, white and yellow, plastic CLAY with a little gravel	CH					105.0' Backwash Valve; 106.5'	105
	110								110
	112.0	B.T. @ 112.0'						112.0'	
	115								115
	120								120

JAMES L. GRANT & ASSOCIATES

geotechnical engineering • management • computer science

DENVER, COLORADO

Monitoring Well Record WCR-8

Location IP TWP FACILITY – WIGGINS, MISSISSIPPI

Coordinates

Drilled By Cole's Clearwater Drilling Method Rotary Wash

Logged By PFB Checked By SLW

Installation Date April 14, 1989

TEST BORING RECORD

ELEV. (ft msl)	DEPTH FEET	DESCRIPTION	UNIFIED	PENETRATION RESISTANCE, "N" BLOWS PER FOOT (0 10 20 30 40 60 80)	SAMPLE TYPE OR CORE DATA	REMARKS
205.79	0	Topsoil: Grey silty fine SAND	SM			grab sample NO
	2.5	Citronelle Formation: firm to very firm reddish-brown or yellow silty fine to medium SAND.				
	5					NO
	10		SM			NO
	15					NO
						▽ 16.0'
	17.5	Loose to very firm tan slightly silty fine to medium SAND.				
	20					NO
	25		SP		L	NO
	30					NO
	32.5	Firm tan slightly clayey gravelly silty fine to medium SAND.				
	35		SM			NO
	37.5	Very loose to loose tan to white slightly silty fine to medium SAND with occassional silt or clay seams	SP			
	40					NO

DATE DRILLED 5/10-11/83
DRILLING METHOD rotary wash
DRILLED BY H. Carnley
LOGGED BY WWB
CHECKED BY SLW

⊠ STANDARD PENETRATION TEST
▽ WATER TABLE 24 HR
▽ WATER TABLE TIME OF BORING
▭ UNDISTURBED SAMPLE
L LABORATORY TEST LOCATION

BORING NUMBER WT-1
JOB NUMBER 812073
PAGE 1 of 4

SO STRONG CONTAMINANT ODOR
WO WEAK TO MODERATE CONTAMINANT ODOR
NO NO CONTAMINANT ODOR

TEST BORING RECORD

ELEV. (ft msl)	DEPTH FEET	DESCRIPTION	UNIFIED	PENETRATION RESISTANCE, "N" BLOWS PER FOOT (0 10 20 30 40 60 80)	SAMPLE TYPE OR CORE DATA	REMARKS
	40	Same as 37.5' to 40.0'				
	45	White, silty clay layer @ 44.9' to 45.3'	SP			NO
	47.5					46.8'
	50	Very loose to very dense white to tan silty fine to medium SAND with occassional thin red clayey silt layers and occassional gravel.			L	NO
	55		SM			NO
	60					NO
	65				L	NO
	67.5					
	70	Very dense tan slightly silty fine to medium SAND with occassional trace gravel and red clayey silt layers.	SP			NO
	75					NO
	80					NO

DATE DRILLED 5/10-11/83
DRILLING METHOD rotary wash
DRILLED BY H. Carnley
LOGGED BY WWB
CHECKED BY SLW

STANDARD PENETRATION TEST
WATER TABLE 24 HR
WATER TABLE TIME OF BORING
UNDISTURBED SAMPLE
L LABORATORY TEST LOCATION

BORING NUMBER WP-1
JOB NUMBER 612073
PAGE 2 of 4

SO STRONG CONTAMINANT ODOR
WO WEAK TO MODERATE CONTAMINANT ODOR
NO NO CONTAMINANT ODOR

TEST BORING RECORD

ELEV. (ft msl)	DEPTH FEET	DESCRIPTION	UNIFIED	PENETRATION RESISTANCE, "N" BLOWS PER FOOT (0 10 20 30 40 60 80)	SAMPLE TYPE OR CORE DATA	REMARKS
	80	Same as 67.5' to 80.0'	SP			
	82.5					
	85	Very dense tan silty fine to medium SAND.	SM		50/6"	NO
	87.5					
	90	Very dense tan slightly silty fine to medium sand	SP		L	NO
	94.0					
	95	Pascaqoula Formation (?): very stiff to very hard gray slightly sandy clayey SILT, some iron mottling.				no recovery, but traces of clayey silt on spoon.
						NO
					50/6"	
	100	Well rounded quartz and chert gravel @ 95.5' to 96.2'	CL		L	NO
		Reddish-brown clayey sandy silt layer @ 99.0'.				
	105					NO
	107.5					
	110	Hard tan to gray fine sandy clayey SILT, some iron mottling.	ML			NO
	115					NO
	117.5	Very firm to dense light gray to reddish-brown clayey silty fine SAND; occassional reddish-brown sandy silt laminations	SM			
	120					NO

DATE DRILLED 5/10-11/83
DRILLING METHOD rotary wash
DRILLED BY H. Carnley
LOGGED BY WWE
CHECKED BY SLW

STANDARD PENETRATION TEST
WATER TABLE 24 HR
WATER TABLE TIME OF BORING
UNDISTURBED SAMPLE
L LABORATORY TEST LOCATION

BORING NUMBER WP-1
JOB NUMBER 812073
PAGE 3 of

SO STRONG CONTAMINANT ODOR
WO WEAK TO MODERATE CONTAMINANT ODOR
NO NO CONTAMINANT ODOR

TEST BORING RECORD

ELEV. (ft msl)	DEPTH FEET	DESCRIPTION	UNIFIED	PENETRATION RESISTANCE, "N" BLOWS PER FOOT (0 10 20 30 40 60 80)	SAMPLE TYPE OR CORE DATA	REMARKS
	120	Same as 117.5' to 120.0'				
	125					NO
	130		SM			NO
	135	Reddish-brown silty fine to medium sand layer @ 134.0'.				NO
	140				L	NO
	142.5	Very firm light gray clayey silty fine to medium SAND.				
0.29	145					NO
	145.5	Boring Terminated @ 145.5'				

DATE DRILLED 5/10-11/83

DRILLING METHOD rotary wash

DRILLED BY H. Carnley

LOGGED BY WWB

CHECKED BY SLW

STANDARD PENETRATION TEST

WATER TABLE 24 HR

WATER TABLE TIME OF BORING

UNDISTURBED SAMPLE

L LABORATORY TEST LOCATION

BORING NUMBER WF-1

JOB NUMBER 812073

PAGE 4 OF 4

SO STRONG CONTAMINANT ODOR

WO WEAK TO MODERATE CONTAMINANT ODOR

NO NO CONTAMINANT ODOR

TYPE II MONITORING WELL INSTALLATION RECORD

JOB NAME IP-Wiggins WELL NUMBER WP-1

JOB NUMBER 812073 INSTALLATION DATE 5/10-13/83 LOCATION refer to location map

DATUM ELEVATION 207.56' msl GROUND SURFACE ELEVATION 205.79' msl

DATUM FOR WATER LEVEL MEASUREMENT top PVC casing

SCREEN DIAMETER AND MATERIAL 2" i.d. schedule 40 PVC SLOT SIZE .010"

RISER DIAMETER AND MATERIAL 2" i.d. schedule 40 PVC BOREHOLE DIAMETER 8"

GRANULAR BACKFILL MATERIAL Gravelly silty fine-coarse sand LAW ENGINEERING FIELD REPRESENTATIVE W. Bath

DRILLING TECHNIQUE rotary wash DRILLING CONTRACTOR Law-Birmingham

(NOT TO SCALE)

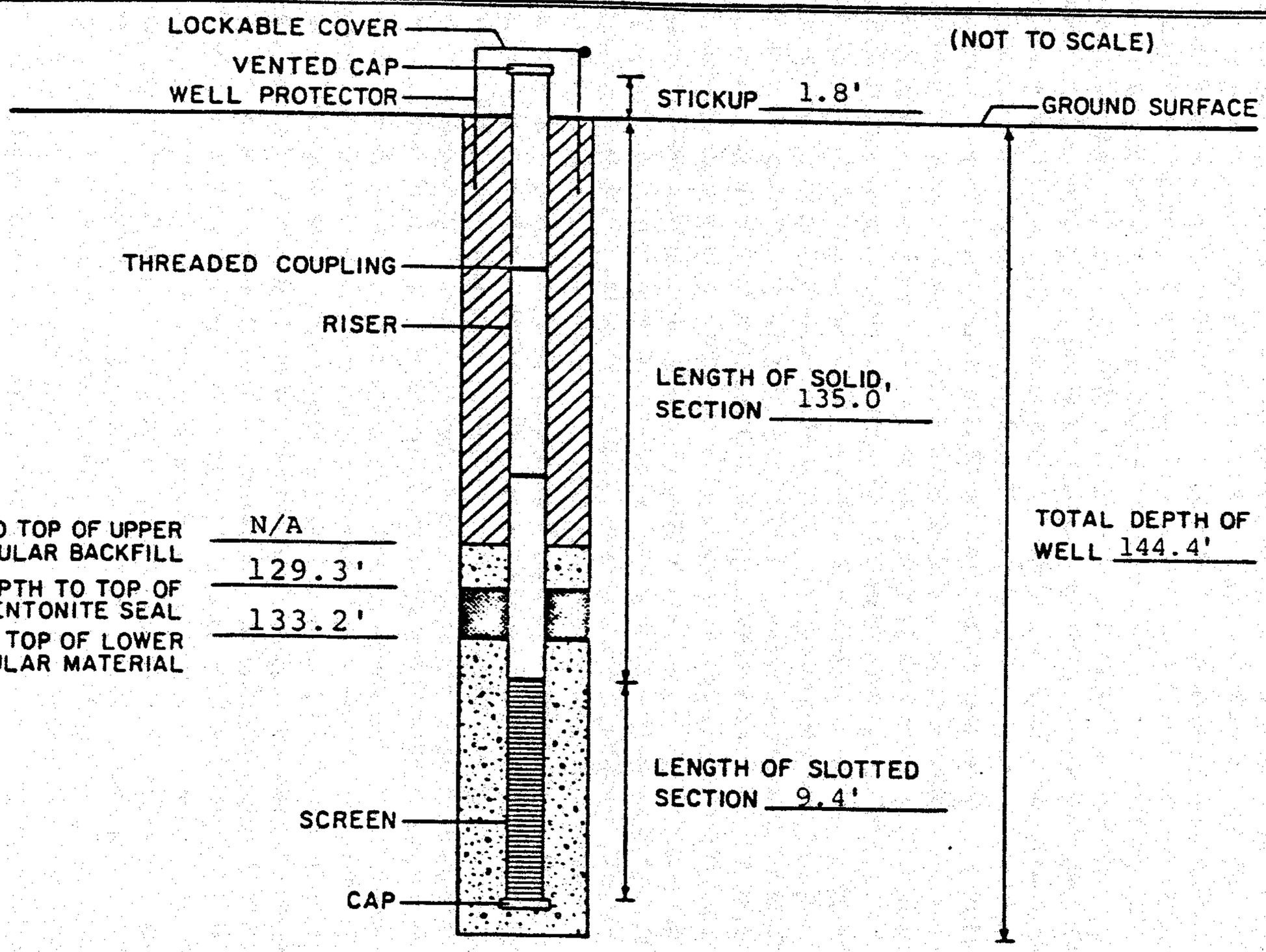

GROUT

BENTONITE

GRANULAR BACKFILL

STABILIZED WATER LEVEL 10.9 FEET BELOW GROUND SURFACE

MEASURED ON 5/24/83

LAW ENGINEERING TESTING COMPANY

DENVER, COLORADO

TYPE II MONITORING WELL WP-1

INSTALLATION RECORD

BORING RECORD

Surface Elev. (Feet)	Depth (Feet)	Description	Unified Soil Classif.	Penetration Resistance, "N" Blows per Foot (10 20 30 40 50 60 70 80 90)	Sample Data	Remarks
238.60		No samples taken from 0 to 119.0'. See log of WC-2 for interval between 0 and 69.5.				
	119.0					
	120.0	CITRONELLE FORMATION: Very dense red and pink fine to medium silty sand	SM			NO
	123.0					
	125.0	Hard yellow and grey silty clay with trace of very fine sand	CH			NO
	130.0					
	132.5					
	135.0	Very stiff to hard blue-grey silty clay				NO
	140.0					
	145.0					NO
	150.0					
	155.0					NO

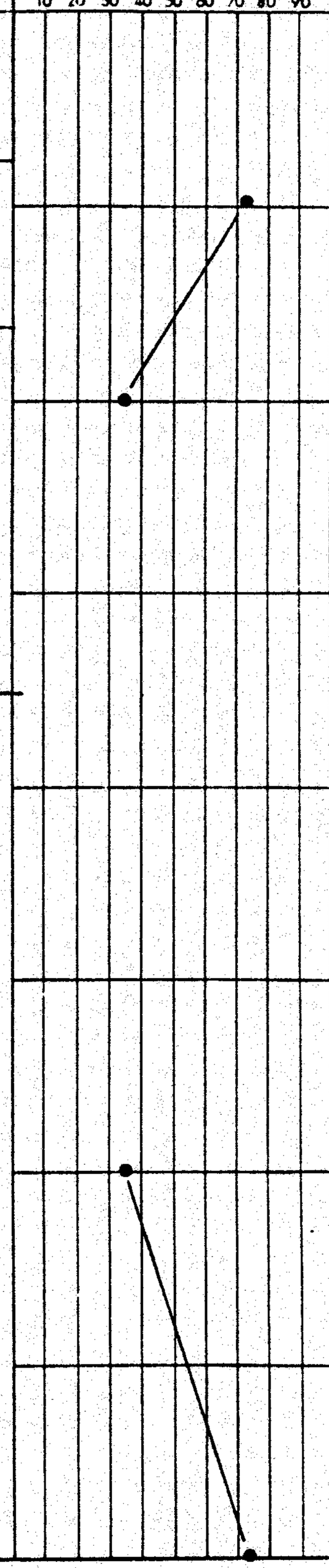

Date Drilled 8/15/84
Drilling Method Rotary
Drilled By POPE
Logged By M. Jewett
Checked By S.L.W.

Standard Penetration Test
Undisturbed Sample
Water Table (24 Hour)
Water Table (Time of Boring)
L Laboratory Test Location

SO Strong contaminant odor
WO Weak to moderate contaminant odor
NO No contaminant odor

JAMES L. GRANT & ASSOCIATES
geotechnical engineering • management • computer science
ENGLEWOOD, COLORADO

Boring Number WP-2
Job Number 804024
Page 1 of 2

BORING RECORD

Elev. (Feet)	Depth (Feet)	Description	Unified Soil Classif.	Penetration Resistance, "N" Blows per Foot (10 20 30 40 50 60 70 80 90)	Sample Data	Remarks
	155.0	See 132.5 to 155.0				NO
	160.0		CH			
	165.0					NO
	170.0					
	171.0					
	175.0	Very hard blue-grey fine sandy silt and thin organic streaks below 185.0'	ML			NO
	180.0					
	185.0					NO
	187.5					
	190.0	Very hard blue-grey silty clay				
	195.0	Boring terminated @ 195.0'				NO

Date Drilled 8/15/84
Drilling Method Rotary
Drilled By POPE
Logged By M. Jewett
Checked By S.L.W.

Standard Penetration Test
Undisturbed Sample
Water Table (24 Hour)
Water Table (Time of Boring)
L Laboratory Test Location

SO Strong contaminant odor
WO Weak to moderate contaminant odor
NO No contaminant odor

JAMES L. GRANT & ASSOCIATES
geotechnical engineering • management • computer science
ENGLEWOOD, COLORADO

Boring Number WP-2
Job Number 804024
Page 2 of 2

MONITORING WELL INSTALLATION RECORD

Job Name IP WIGGINS TWP **Well Number** WP-2
Job Number 804024 **Installation Date** 8/15/84 **Location** Wiggins, MS
Datum Elevation 239.39 **Ground Surface Elevation** 238.60
Datum for Water Level Measurement Top of PVC casing
Screen Diameter & Material 2" i.d. SCH 40 PVC **Slot Size** 0.005"
Riser Diameter & Material 2" i.d. SCH 40 PVC **Borehole Diameter** 4 3/4"
Granular Backfill Material Fine gravel **JLGA Representative** M. Jewett
Drilling Method Rotary wash **Drilling Contractor** POPE

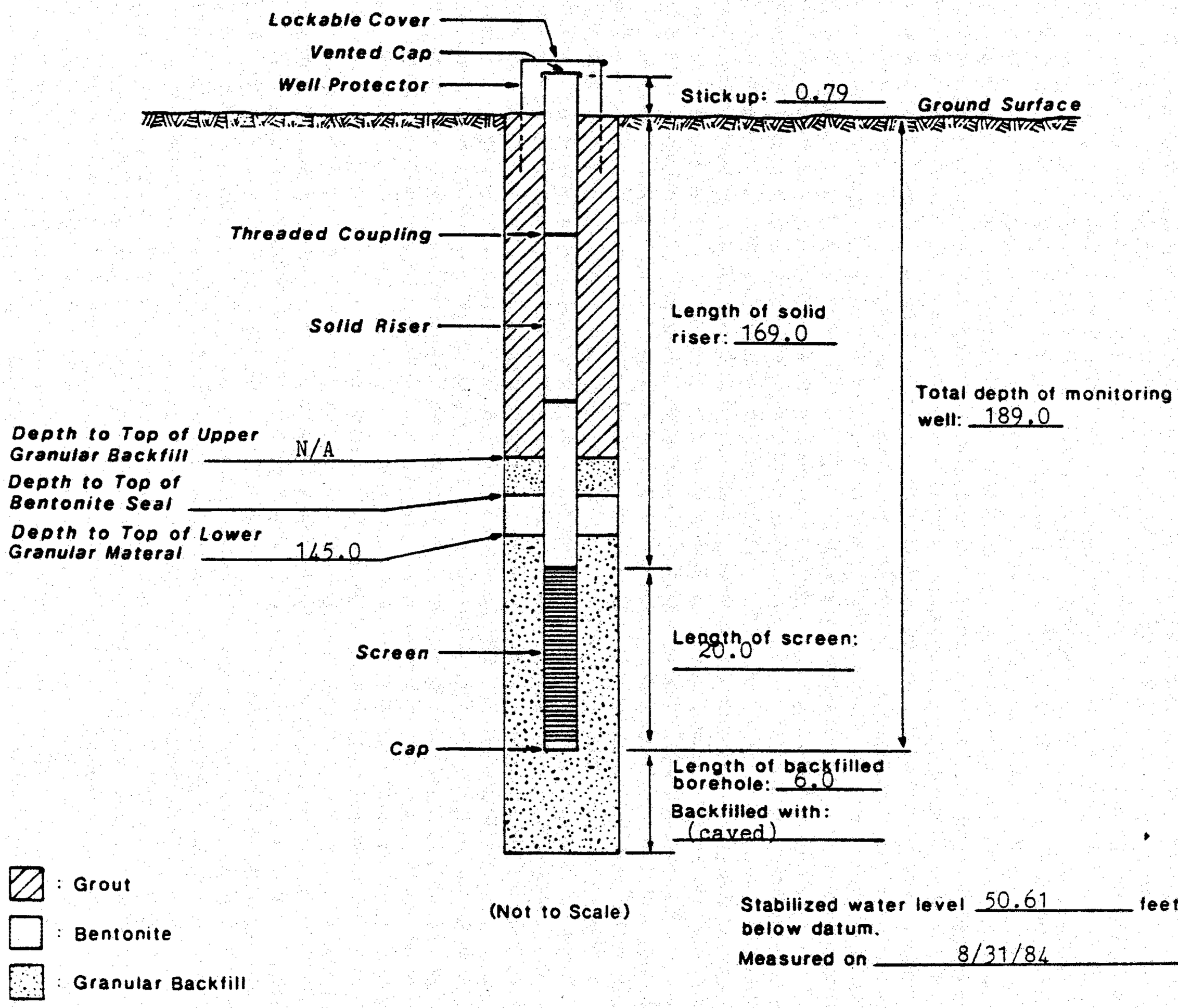

Stabilized water level 50.61 feet below datum.
Measured on 8/31/84

JAMES L. GRANT & ASSOCIATES
geotechnical engineering • management • computer science
ENGLEWOOD, COLORADO

WELL WP-2

MONITORING WELL INSTALLATION RECORD

BORING RECORD

Surface Elev. (Feet)	Depth (Feet)	Description	Unified Soil Classif.	Penetration Resistance, "N" Blows per Foot (10 20 30 40 50 60 70 80 90)	Sample Data	Remarks
239.54		No sampling from 0 to 59.0'. See boring WC-17 for interval above 59.0' deep				
	59.0					
	60.0	CITRONELLE FORMATION: Silty fine to medium sand				Soil description based on inspection of drill cuttings
	70.0					
	80.0					
			SM			
	90.0					
	100.0					
	108.0					
	110.0	Silty fine to coarse sand with gravel				
	120.0		SW			
	130.0					

Date Drilled 8/16/84
Drilling Method Rotary
Drilled By POPE
Logged By M. Jewett
Checked By S.L.W.

Standard Penetration Test
Undisturbed Sample
Water Table (24Hour)
Water Table (Time of Boring)
L Laboratory Test Location

SO Strong contaminant odor
WO Weak to moderate contaminant odor
NO No contaminant odor

JAMES L. GRANT & ASSOCIATES
geotechnical engineering • management • computer science
ENGLEWOOD, COLORADO

Boring Number WP-3
Job Number 804024
Page 1 of 2

BORING RECORD

Elev. (Feet)	Depth (Feet)	Description	United Soil Classif.	Penetration Resistance, "N" Blows per Foot (10 20 30 40 50 60 70 80 90)	Sample Data	Remarks
	130.0	(See 108.0' to 130.0')				
	135.0		SW			
	140.0					
	142.0					
	145.0	PASCAGOULA FORMATION: Very hard yellow and grey silty clay				
	147.5					
	150.0	Hard blue-grey silty clay	CH			NO
	155.0					NO
	160.0	Hard tan to gray fine sandy silt	ML			
	165.0	Very dense tan to grey silty fine to medium sand	SM			NO
	169.0					
	170.0	Boring terminated @ 169.0'				

Date Drilled 8/16/84
Drilling Method Rotary
Drilled By POPE
Logged By M. Jewett
Checked By S.L.W.

Standard Penetration Test
Undisturbed Sample
Water Table (24 Hour)
Water Table (Time of Boring)
L Laboratory Test Location

SO Strong contaminant odor
WO Weak to moderate contaminant odor
NO No contaminant odor

JAMES L. GRANT & ASSOCIATES
geotechnical engineering • management • computer science
ENGLEWOOD, COLORADO

Boring Number MP-3
Job Number 80404
Page 2 of 2

MONITORING WELL INSTALLATION RECORD

Job Name IP WIGGINS TWP **Well Number** WP-3
Job Number 804024 **Installation Date** 8/16/84 **Location** Wiggins, MS
Datum Elevation 242.52 **Ground Surface Elevation** 239.54
Datum for Water Level Measurement Top of PVC casing
Screen Diameter & Material 2" i.d. SCH 40 PVC **Slot Size** 0.005"
Riser Diameter & Material 2" i.d. SCH 40 PVC **Borehole Diameter** 4 3/4"
Granular Backfill Material Fine gravel **JLGA Representative** M. Jewett
Drilling Method Rotary wash **Drilling Contractor** POPE

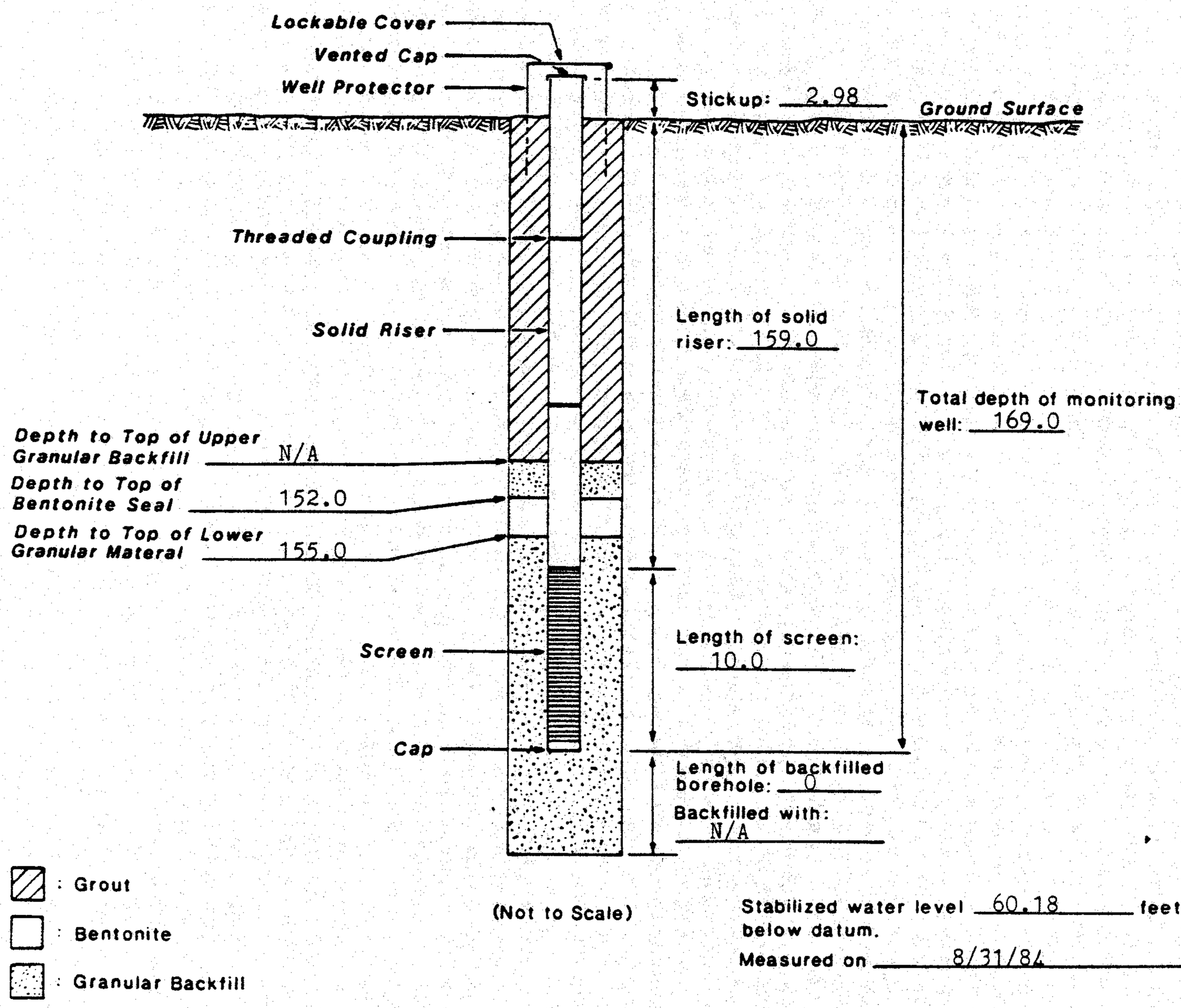

Stabilized water level 60.18 feet below datum.
Measured on 8/31/84.

JAMES L. GRANT & ASSOCIATES
geotechnical engineering • management • computer science
ENGLEWOOD, COLORADO

WELL WP-3

MONITORING WELL INSTALLATION RECORD

Elev. (Feet)	Depth (Feet)	Description	USC	Sample Interval	"N" Value	Graphic Log	Well Completion Detail	Depth (Feet)
	0	**Ground Surface** 205.4'						
		SAND, reddish brown to yellow, silty, fine- to medium-grained.						
	5		SM					5
	10							10
	15							15
	17.5							
	20	SAND, tan, slightly silty, fine- to medium-grained.						20
	25		SM					25
	30							30
	32.5							
	35	SAND, tan, silty, clayey, gravelly, fine- to medium grained.	SC					35
	37.5	SAND, tan to white, slightly silty with occasional silt and clay seams, fine- to medium-grained.	SM					
	40							40

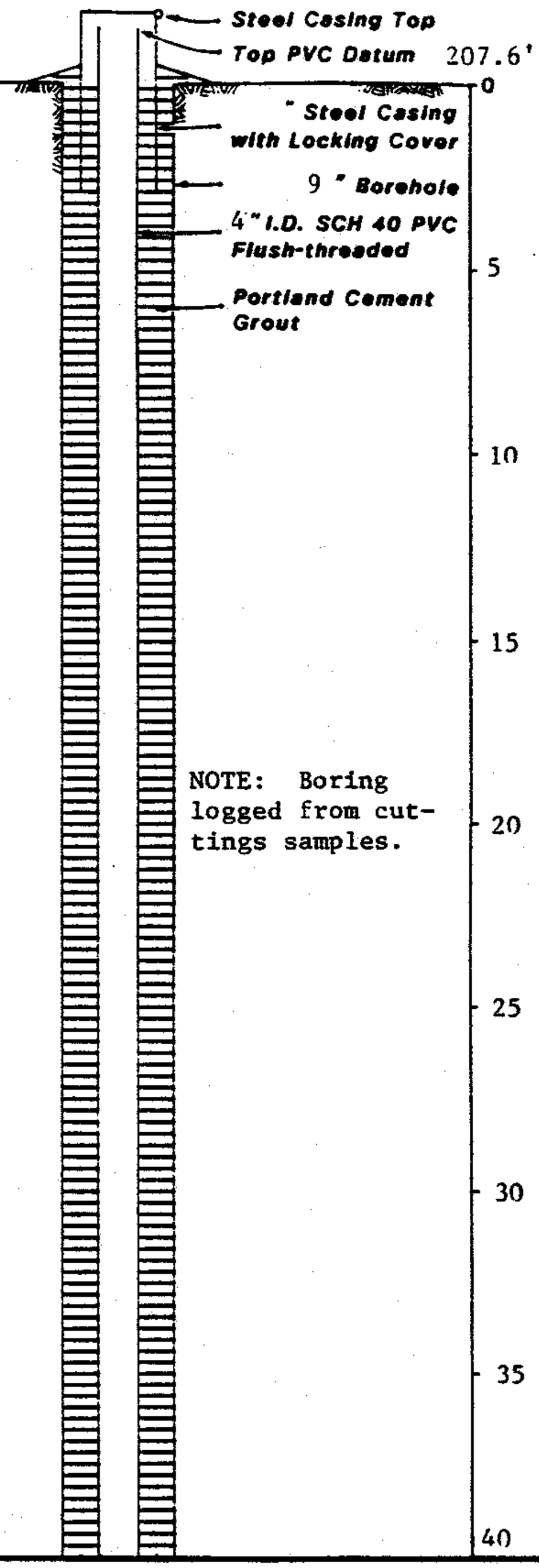

NOTE: Boring logged from cuttings samples.

JAMES L. GRANT & ASSOCIATES
geotechnical engineering • management • computer science
ENGLEWOOD, COLORADO

Monitoring Well Record WP-4P

Location Wiggins, MS TWP Facility
Coordinates N 9683 E 52049
Installation Date 12/09/85 - 12/12/85
Drilled By Pope **Logged By** DLN

Elev. (Feet)	Depth (Feet)	Description	USC	Sample Interval	"N" Value	Graphic Log	Well Completion Detail	Depth (Feet)
	40	SAND, tan to white, slightly silty with occasional silt and clay seams, fine- to medium-grained.	SM				Portland Cement Grout 9" Borehole 4" ID Sch 40 PVC Flush-threaded	40
	45	SAND, creamy white to orange, well sorted, very fine-grained with occasional gravel and dark minerals.	SP					45
	50							50
	55							55
	60							60
	65							65
	70							70
	75							75
	80							80

Monitoring Well Record WP-4P

Location Wiggins, MS TWP Facility

Coordinates N 9683 E 52049

Installation Date 12/09/85 - 12/12/85

Drilled By Pope **Logged By** DLN

Elev. (Feet)	Depth (Feet)	Description	USC	Sample Interval	"N" Value	Graphic Log	Well Completion Detail	Depth (Feet)
	80	Same as 45.0' to 80.0'	SP				Portland Cement Grout	80
	82	SAND, yellowish white, fine-grained, and gravel, small, silty, with some clay.	SW				9" Borehole 4" ID Sch 40 PVC Flush-threaded	85
	90							90
	95							95
	100	SILT, white, clayey, with occasional small gravel	ML					100
	105							105
	110							110
	115							115
	120							120

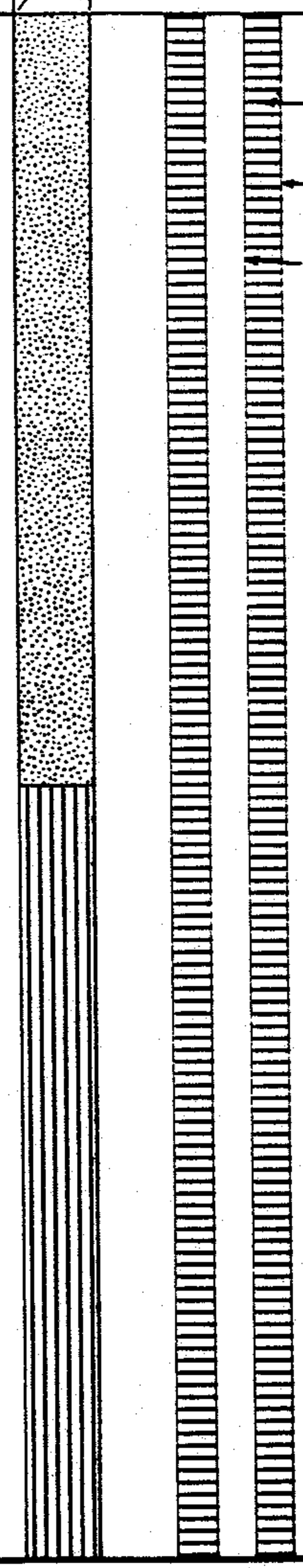

Monitoring Well Record WP-4P

Location Wiggins, MS TWP Facility

Coordinates N 9683 E 52049

Installation Date 12/09/85 - 12/12/85

Drilled By Pope **Logged By** DLN

Elev. (Feet)	Depth (Feet)	Description	USC	Sample Interval	"N" Value	Graphic Log	Well Completion Detail	Depth (Feet)
	120	SILT, white, clayey, with occasional small gravel.	ML				Sand 122.0' Bentonite Pellets 9" Borehole 124.0' 4" I.D. Sch. 40 PVC Flush-threaded Sand Packed	120 125 130 135 140 145 150 155 160
	125							
	130							
	135							
	140							
	145							
	150							
	155							
	156.5	CLAY, silty.	CL					
	160							

Monitoring Well Record WP-4P

Location Wiggins, MS TWP Facility

Coordinates N 9683 E 52049

Installation Date 12/09/85 - 12/12/85

Drilled By Pope **Logged By** DLN

Elev. (Feet)	Depth (Feet)	Description	USC	Sample Interval	"N" Value	Graphic Log	Well Completion Detail	Depth (Feet)
	160	CLAY, silty.						160
	165						9" Borehole 4" ID Sch 40 PVC Flush-threaded 167.0'	165
	170							170
	175		CL				Sand packed	175
	180						4" ID Sch 40 PVC Flush-threaded Screen 0.01" slot size	180
	185							185
	190							190
	195							195
	196	CLAY, medium gray, very tight.	CL		98			
	200							200

Monitoring Well Record WP-4P

Location Wiggins, MS TWP Facility

Coordinates N 9683 E 52049

Installation Date 12/09/85 - 12/12/85

Drilled By Pope **Logged By** DLN

Elev. (Feet)	Depth (Feet)	Description	USC	Sample Interval	"N" Value	Graphic Log	Well Completion Detail	Depth (Feet)
	200	CLAY, medium gray, very tight.	CL	101			9" Borehole 4" I.D. Sch.40 PVC flush-threaded Screen 0.01" slot size Sand packed Cap 217.0' Cuttings 224.0'	200
	205							205
	210							210
	215							215
	220							220
	224	Boring Terminated @ 224'						
	225							225

Monitoring Well Record WP-4P

Location Wiggins, MS TWP Facility

Coordinates N 9683 E 52049

Installation Date 12/09/85 - 12/12/85

Drilled By Pope **Logged By** DLN

APPENDIX E-2

GROUNDWATER QUALITY SUMMARY

INTERNATIONAL PAPER, WIGGINS PLANT
GROUNDWATER QUALITY SUMMARY REPORT

Well: WC-02

Report: SVOC Analyte: 1,2,4-Trichlorobenzene, ug/L

6/15/1986	ND	8/27/1986	ND	11/11/1986	ND						

Report: SVOC Analyte: 2,3,4,6-Tetrachlorophenol, ug/L

11/11/1986	ND	2/12/1987	483	5/26/1987	52	11/16/1987	187	9/19/1991	55		

Report: SVOC Analyte: 2,4,6-Trichlorophenol, ug/L

6/15/1986	5.0	8/27/1986	ND	11/11/1986	ND	2/12/1987	ND	5/26/1987	ND	11/16/1987	ND
9/19/1991	ND										

Report: SVOC Analyte: 2,4-Dichlorophenol, ug/L

2/15/1986	ND	6/15/1986	ND	8/27/1986	ND	11/11/1986	ND	2/12/1987	ND	5/26/1987	ND
11/16/1987	ND	9/19/1991	ND								

Report: SVOC Analyte: 2,4-Dimethylphenol, ug/L

11/11/1986	ND	2/12/1987	ND	5/26/1987	796	11/16/1987	745	9/19/1991	125		

Report: SVOC Analyte: 2,4-Dinitrophenol, ug/L

6/15/1986	ND	8/27/1986	ND	11/11/1986	ND	2/12/1987	ND	5/26/1987	ND	11/16/1987	ND
9/19/1991	ND										

Report: SVOC Analyte: 2-Chlorophenol, ug/L

6/15/1986	ND	8/27/1986	ND	11/11/1986	ND						

Report: SVOC Analyte: 4-Chloro-3-methylphenol, ug/L

6/15/1986	ND	8/27/1986	ND	11/11/1986	ND	2/12/1987	270	5/26/1987	ND	11/16/1987	143
9/19/1991	ND										

Report: SVOC Analyte: Acenaphthene, ug/L

6/15/1986	ND	8/27/1986	ND	11/11/1986	24	2/12/1987	61	5/26/1987	123	11/16/1987	76

Report: SVOC Analyte: Anthracene, ug/L

6/15/1986	ND	8/27/1986	ND	11/11/1986	ND	2/12/1987	ND	5/26/1987	ND	11/16/1987	50

Report: SVOC Analyte: Benzo(b)fluoranthene, ug/L

6/15/1986	ND	8/27/1986	ND	11/11/1986	ND	2/12/1987	ND	5/26/1987	ND	11/16/1987	ND
9/19/1991	ND										

Report: SVOC Analyte: Benzo(k)fluoranthene, ug/L

6/15/1986	ND	8/27/1986	ND	11/11/1986	ND	2/12/1987	ND	5/26/1987	ND	11/16/1987	ND
9/19/1991	ND										

Well: WC-02

Report: SVOC Analyte: Carbazole, ug/L

11/16/1987	ND	9/19/1991	19

Report: SVOC Analyte: Chrysene, ug/L

6/15/1986	ND	8/27/1986	ND	11/11/1986	ND	2/12/1987	ND	5/26/1987	ND	11/16/1987	ND
9/19/1991	ND										

Report: SVOC Analyte: Cresols, ug/L

6/15/1986	24	8/27/1986	130	11/11/1986	130	2/12/1987	535	5/26/1987	2437	11/16/1987	1750
9/19/1991	ND										

Report: SVOC Analyte: Fluoranthene, ug/L

6/15/1986	ND	8/27/1986	ND	11/11/1986	ND	2/12/1987	ND	5/26/1987	ND	11/16/1987	ND
9/19/1991	13										

Report: SVOC Analyte: Fluorene, ug/L

6/15/1986	ND	8/27/1986	ND	11/11/1986	10	2/12/1987	ND	5/26/1987	81	11/16/1987	52

Report: SVOC Analyte: Naphthalene, ug/L

6/15/1986	230	8/27/1986	ND	11/11/1986	870	2/12/1987	511	5/26/1987	806	11/16/1987	196
9/19/1991	219										

Report: SVOC Analyte: Pentachlorophenol, ug/L

6/15/1986	1800	8/27/1986	1300	11/11/1986	1900	2/12/1987	6851	5/26/1987	985	11/16/1987	2390
9/19/1991	600										

Report: SVOC Analyte: Phenanthrene, ug/L

6/15/1986	ND	8/27/1986	ND	11/11/1986	ND	2/12/1987	ND	5/26/1987	ND	11/16/1987	48
9/19/1991	ND										

Report: SVOC Analyte: Phenol, ug/L

6/15/1986	18	8/27/1986	45	11/11/1986	55	2/12/1987	ND	5/26/1987	673	11/16/1987	911
9/19/1991	19										

Report: SVOC Analyte: Pyrene, ug/L

6/15/1986	ND	8/27/1986	ND	11/11/1986	ND	2/12/1987	ND	5/26/1987	ND	11/16/1987	ND

Well: WC-03

Report: CONV Analyte: Bacteria Count, NUM

11/30/1988	0.0280	8/28/1989	1.1	11/27/1989	0.170	2/28/1990	0.0020	5/29/1990	0.0210	7/23/1990	0.0080

Well: WC-03

Report: CONV Analyte: Conductivity, mg/L

5/31/1989	140	8/28/1989	130	11/27/1989	85	2/28/1990	70	5/29/1990	60	7/23/1990	90

Report: CONV Analyte: Dissolved oxygen, mg/L

8/28/1989	6.74	11/27/1989	7.4	2/28/1990	6.8	5/29/1990	8.2	7/23/1990	4.5

Report: CONV Analyte: Nitrogen, mg/L

11/30/1988	3.17	8/28/1989	1.11	11/27/1989	0.511	2/28/1990	0.372	5/29/1990	1.65	7/23/1990	0.518

Report: CONV Analyte: pH, PH

5/31/1989	6.10	8/28/1989	5.46	11/27/1989	6.78	2/28/1990	5.91	5/29/1990	6.90	7/23/1990	6.30

Report: CONV Analyte: Temperature, C

5/31/1989	25	8/28/1989	22	11/27/1989	20	2/28/1990	18	5/29/1990	21	7/23/1990	27

Report: PETHYDR Analyte: C15-C25 Alkanes, mg/L

8/15/1984	ND	2/15/1985	1.1

Report: SVOC Analyte: 1,2,4-Trichlorobenzene, ug/L

11/15/1985	ND	6/15/1986	ND	8/27/1986	ND	11/11/1986	ND

Report: SVOC Analyte: 2,3,4,6-Tetrachlorophenol, ug/L

11/11/1986	ND	2/12/1987	ND	5/26/1987	22	9/10/1987	ND	11/16/1987	20	3/2/1988	25
6/1/1988	40	8/30/1988	32	11/30/1988	23	2/28/1989	32	5/31/1989	52	8/28/1989	36
11/27/1989	11	2/28/1990	ND	5/29/1990	ND	7/23/1990	ND				

Report: SVOC Analyte: 2,4,6-Trichlorophenol, ug/L

11/15/1985	ND	6/15/1986	ND	8/27/1986	ND	11/11/1986	ND	2/12/1987	ND	5/26/1987	ND
9/10/1987	ND	11/16/1987	ND	3/2/1988	ND	6/1/1988	ND	8/30/1988	ND	11/30/1988	ND
2/28/1989	ND	5/31/1989	ND	8/28/1989	ND	11/27/1989	ND	2/28/1990	ND	5/29/1990	ND
7/23/1990	ND										

Report: SVOC Analyte: 2,4-Dichlorophenol, ug/L

6/15/1985	ND	8/15/1985	ND	11/15/1985	ND	2/15/1986	ND	6/15/1986	ND	8/27/1986	ND
11/11/1986	ND	2/12/1987	ND	5/26/1987	ND	9/10/1987	ND	11/16/1987	ND	3/2/1988	91
6/1/1988	ND	8/30/1988	ND	11/30/1988	ND	2/28/1989	ND	5/31/1989	ND	8/28/1989	ND
11/27/1989	ND	2/28/1990	ND	5/29/1990	ND	7/23/1990	ND				

Well: WC-03

Report: SVOC Analyte: 2,4-Dimethylphenol, ug/L

11/11/1986	1100	2/12/1987	ND	5/26/1987	3405	9/10/1987	2350	11/16/1987	3720	3/2/1988	1760
6/1/1988	2180	8/30/1988	1890	11/30/1988	1330	2/28/1989	103	5/31/1989	173	8/28/1989	49
11/27/1989	375	2/28/1990	208	5/29/1990	13	7/23/1990	12				

Report: SVOC Analyte: 2,4-Dinitrophenol, ug/L

11/15/1985	ND	6/15/1986	ND	8/27/1986	ND	11/11/1986	ND	2/12/1987	ND	5/26/1987	868
9/10/1987	709	11/16/1987	ND	3/2/1988	559	6/1/1988	107	8/30/1988	ND	11/30/1988	ND
2/28/1989	ND	5/31/1989	54	8/28/1989	ND	11/27/1989	38	2/28/1990	12	5/29/1990	40
7/23/1990	39										

Report: SVOC Analyte: 2-Chlorophenol, ug/L

11/15/1985	ND	6/15/1986	ND	8/27/1986	ND	11/11/1986	ND

Report: SVOC Analyte: 2-Methylnaphthalene, ug/L

8/15/1984	151	2/15/1985	230

Report: SVOC Analyte: 4-Chloro-3-methylphenol, ug/L

11/15/1985	260	6/15/1986	ND	8/27/1986	ND	11/11/1986	ND	2/12/1987	ND	5/26/1987	ND
9/10/1987	ND	11/16/1987	ND	3/2/1988	16	6/1/1988	915	8/30/1988	ND	11/30/1988	1130
2/28/1989	220	5/31/1989	ND	8/28/1989	94	11/27/1989	28	2/28/1990	241	5/29/1990	264
7/23/1990	ND										

Report: SVOC Analyte: Acenaphthene, ug/L

8/15/1982	500	6/15/1983	ND	8/15/1984	ND	6/15/1985	322	8/15/1985	360	11/15/1985	510
2/15/1986	320	6/15/1986	130	8/27/1986	220	11/11/1986	260	2/12/1987	ND	5/26/1987	513
9/10/1987	409	11/16/1987	444	3/2/1988	328	6/1/1988	574	8/30/1988	345	11/30/1988	310
2/28/1989	377	5/31/1989	307	8/28/1989	393	11/27/1989	266	2/28/1990	145	5/29/1990	1640
7/23/1990	131										

Report: SVOC Analyte: Anthracene, ug/L

8/15/1982	ND	8/15/1984	ND	2/15/1985	ND	6/15/1985	ND	8/15/1985	ND	11/15/1985	ND
2/15/1986	ND	6/15/1986	ND	8/27/1986	ND	11/11/1986	ND	2/12/1987	ND	5/26/1987	486
9/10/1987	53	11/16/1987	12	3/2/1988	212	6/1/1988	19	8/30/1988	ND	11/30/1988	32
2/28/1989	ND	5/31/1989	17	8/28/1989	43	11/27/1989	36	2/28/1990	ND	5/29/1990	ND
7/23/1990	12										

Well: WC-03

Report: SVOC Analyte: Benz(a)anthracene, ug/L

6/15/1983	ND										

Report: SVOC Analyte: Benzo(a)pyrene, ug/L

6/15/1983	ND	8/15/1984	ND	2/15/1985	ND						

Report: SVOC Analyte: Benzo(b)fluoranthene, ug/L

6/15/1986	ND	8/27/1986	ND	11/11/1986	ND	2/12/1987	ND	5/26/1987	ND	9/10/1987	ND
11/16/1987	ND	3/2/1988	ND	6/1/1988	ND	8/30/1988	ND	11/30/1988	ND	2/28/1989	ND
5/31/1989	ND	8/28/1989	ND	11/27/1989	ND	2/28/1990	ND	5/29/1990	ND	7/23/1990	ND

Report: SVOC Analyte: Benzo(b)thiophene, ug/L

8/15/1984	8243	2/15/1985	260								

Report: SVOC Analyte: Benzo(k)fluoranthene, ug/L

8/15/1982	60	6/15/1983	ND	6/15/1986	ND	8/27/1986	ND	11/11/1986	ND	2/12/1987	ND
5/26/1987	ND	9/10/1987	ND	11/16/1987	ND	3/2/1988	ND	6/1/1988	ND	8/30/1988	ND
11/30/1988	ND	2/28/1989	ND	5/31/1989	ND	8/28/1989	ND	11/27/1989	ND	2/28/1990	ND
5/29/1990	ND	7/23/1990	ND								

Report: SVOC Analyte: Carbazole, ug/L

8/15/1984	594	2/15/1985	190	9/10/1987	244	11/16/1987	274	3/2/1988	55	6/1/1988	275
8/30/1988	ND	11/30/1988	ND	2/28/1989	ND	5/31/1989	168	8/28/1989	663	11/27/1989	159
2/28/1990	130	5/29/1990	81	7/23/1990	111						

Report: SVOC Analyte: Chrysene, ug/L

8/15/1982	ND	6/15/1983	ND	6/15/1985	ND	8/15/1985	ND	11/15/1985	ND	2/15/1986	ND
6/15/1986	ND	8/27/1986	ND	11/11/1986	ND	2/12/1987	ND	5/26/1987	ND	9/10/1987	ND
11/16/1987	ND	3/2/1988	ND	6/1/1988	ND	8/30/1988	ND	11/30/1988	ND	2/28/1989	ND
5/31/1989	ND	8/28/1989	ND	11/27/1989	ND	2/28/1990	ND	5/29/1990	ND	7/23/1990	ND

Report: SVOC Analyte: Cresols, ug/L

8/15/1984	2521	2/15/1985	1450	6/15/1985	10000	8/15/1985	3300	11/15/1985	6700	2/15/1986	5000
6/15/1986	3800	8/27/1986	5400	11/11/1986	4400	2/12/1987	ND	5/26/1987	6167	9/10/1987	3799
11/16/1987	6620	3/2/1988	6690	6/1/1988	11800	8/30/1988	5390	11/30/1988	2170	2/28/1989	2980
5/31/1989	1820	8/28/1989	1020	11/27/1989	772	2/28/1990	289	5/29/1990	680	7/23/1990	785

Well: WC-03

Report: SVOC Analyte: Dibenzofuran, ug/L

8/15/1984	ND	2/15/1985	140								

Report: SVOC Analyte: Fluoranthene, ug/L

6/15/1983	5400	8/15/1984	ND	6/15/1985	ND	8/15/1985	ND	11/15/1985	ND	2/15/1986	ND
6/15/1986	ND	8/27/1986	ND	11/11/1986	ND	2/12/1987	ND	5/26/1987	ND	9/10/1987	14
11/16/1987	ND	3/2/1988	12	6/1/1988	ND	8/30/1988	ND	11/30/1988	ND	2/28/1989	ND
5/31/1989	ND	8/28/1989	ND	11/27/1989	ND	2/28/1990	ND	5/29/1990	ND	7/23/1990	ND

Report: SVOC Analyte: Fluorene, ug/L

8/15/1982	200	6/15/1983	120	8/15/1984	188	2/15/1985	81	6/15/1985	138	8/15/1985	140
11/15/1985	230	2/15/1986	120	6/15/1986	56	8/27/1986	77	11/11/1986	110	2/12/1987	ND
5/26/1987	224	9/10/1987	162	11/16/1987	191	3/2/1988	137	6/1/1988	136	8/30/1988	116
11/30/1988	152	2/28/1989	105	5/31/1989	195	8/28/1989	245	11/27/1989	85	2/28/1990	47
5/29/1990	60	7/23/1990	67								

Report: SVOC Analyte: Naphthalene, ug/L

8/15/1982	9900	6/15/1983	ND	8/15/1984	5594	2/15/1985	3000	6/15/1985	5400	8/15/1985	4900
11/15/1985	ND	2/15/1986	4500	6/15/1986	1900	8/27/1986	4000	11/11/1986	6400	2/12/1987	144
5/26/1987	9318	9/10/1987	6178	11/16/1987	6830	3/2/1988	7860	6/1/1988	9590	8/30/1988	7590
11/30/1988	8080	2/28/1989	8000	5/31/1989	9880	8/28/1989	948	11/27/1989	4450	2/28/1990	2600
5/29/1990	3140	7/23/1990	1760								

Report: SVOC Analyte: Pentachlorophenol, ug/L

8/15/1982	1500	6/15/1983	ND	8/15/1984	ND	2/15/1985	ND	6/15/1985	ND	8/15/1985	31
11/15/1985	ND	2/15/1986	14	6/15/1986	190	8/27/1986	81	11/11/1986	190	2/12/1987	ND
5/26/1987	120	9/10/1987	36	11/16/1987	215	3/2/1988	42	6/1/1988	225	8/30/1988	201
11/30/1988	131	2/28/1989	164	5/31/1989	331	8/28/1989	248	11/27/1989	41	2/28/1990	36
5/29/1990	14	7/23/1990	36								

Well: WC-03

Report: SVOC Analyte: Phenanthrene, ug/L

8/15/1982	100	8/15/1984	153	2/15/1985	64	6/15/1985	52	8/15/1985	71	11/15/1985	170
2/15/1986	71	6/15/1986	39	8/27/1986	71	11/11/1986	83	2/12/1987	ND	5/26/1987	144
9/10/1987	105	11/16/1987	123	3/2/1988	98	6/1/1988	184	8/30/1988	74	11/30/1988	61
2/28/1989	ND	5/31/1989	65	8/28/1989	109	11/27/1989	128	2/28/1990	61	5/29/1990	33
7/23/1990	39										

Report: SVOC Analyte: Phenol, ug/L

8/15/1982	ND	6/15/1983	570	8/15/1984	2857	2/15/1985	450	6/15/1985	3400	8/15/1985	2000
11/15/1985	2400	2/15/1986	1200	6/15/1986	990	8/27/1986	410	11/11/1986	410	2/12/1987	ND
5/26/1987	2585	9/10/1987	2591	11/16/1987	5260	3/2/1988	3440	6/1/1988	4410	8/30/1988	3630
11/30/1988	2290	2/28/1989	1460	5/31/1989	1130	8/28/1989	267	11/27/1989	383	2/28/1990	111
5/29/1990	244	7/23/1990	131								

Report: SVOC Analyte: Pyrene, ug/L

8/15/1982	ND	6/15/1983	ND	8/15/1984	ND	2/15/1985	ND	6/15/1985	ND	8/15/1985	ND
11/15/1985	ND	2/15/1986	ND	6/15/1986	ND	8/27/1986	ND	11/11/1986	ND	2/12/1987	ND
5/26/1987	ND	9/10/1987	ND	11/16/1987	ND	3/2/1988	10	6/1/1988	ND	8/30/1988	ND
11/30/1988	ND	2/28/1989	ND	5/31/1989	ND	8/28/1989	ND	11/27/1989	ND	2/28/1990	ND
5/29/1990	ND	7/23/1990	ND								

Report: SVOC Analyte: Xylenols, ug/L

8/15/1984	889	2/15/1985	ND

Well: WC-03A

Report: SVOC Analyte: 2,3,4,6-Tetrachlorophenol, ug/L

2/12/1987	ND	5/26/1987	ND	11/16/1987	ND	3/9/1992	ND

Report: SVOC Analyte: 2,4,6-Trichlorophenol, ug/L

2/12/1987	ND	5/26/1987	ND	11/16/1987	ND	3/9/1992	ND

Report: SVOC Analyte: 2,4-Dichlorophenol, ug/L

2/15/1986	ND	2/12/1987	ND	5/26/1987	ND	11/16/1987	ND	3/9/1992	ND

Report: SVOC Analyte: 2,4-Dimethylphenol, ug/L

2/12/1987	ND	5/26/1987	ND	11/16/1987	ND	3/9/1992	ND

Well: WC-03A

Report: SVOC Analyte: 2,4-Dinitrophenol, ug/L

2/12/1987	ND	5/26/1987	ND	11/16/1987	ND	3/9/1992	ND

Report: SVOC Analyte: 4-Chloro-3-methylphenol, ug/L

2/12/1987	ND	5/26/1987	ND	11/16/1987	ND	3/9/1992	ND

Report: SVOC Analyte: Acenaphthene, ug/L

8/15/1984	ND	2/15/1986	ND	2/12/1987	ND	5/26/1987	ND	11/16/1987	ND

Report: SVOC Analyte: Anthracene, ug/L

8/15/1984	ND	2/15/1986	ND	2/12/1987	ND	5/26/1987	ND	11/16/1987	ND

Report: SVOC Analyte: Benzo(b)fluoranthene, ug/L

2/12/1987	ND	5/26/1987	ND	11/16/1987	ND	3/9/1992	ND

Report: SVOC Analyte: Benzo(k)fluoranthene, ug/L

2/12/1987	ND	5/26/1987	ND	11/16/1987	ND	3/9/1992	ND

Report: SVOC Analyte: Carbazole, ug/L

11/16/1987	ND	3/9/1992	ND

Report: SVOC Analyte: Chrysene, ug/L

2/15/1986	ND	2/12/1987	ND	5/26/1987	ND	11/16/1987	ND	3/9/1992	ND

Report: SVOC Analyte: Cresols, ug/L

2/15/1986	ND	2/12/1987	ND	5/26/1987	ND	11/16/1987	ND	3/9/1992	ND

Report: SVOC Analyte: Fluoranthene, ug/L

8/15/1984	ND	2/15/1986	ND	2/12/1987	ND	5/26/1987	ND	11/16/1987	ND	3/9/1992	ND

Report: SVOC Analyte: Fluorene, ug/L

8/15/1984	ND	2/15/1986	ND	2/12/1987	ND	5/26/1987	ND	11/16/1987	ND

Report: SVOC Analyte: Naphthalene, ug/L

8/15/1984	ND	2/15/1986	ND	2/12/1987	125	5/26/1987	ND	11/16/1987	ND	3/9/1992	153

Report: SVOC Analyte: Pentachlorophenol, ug/L

8/15/1984	ND	2/15/1986	ND	2/12/1987	107	5/26/1987	ND	11/16/1987	ND	3/9/1992	ND

Report: SVOC Analyte: Phenanthrene, ug/L

8/15/1984	ND	2/15/1986	ND	2/12/1987	ND	5/26/1987	ND	11/16/1987	ND	3/9/1992	ND

Report: SVOC Analyte: Phenol, ug/L

8/15/1984	ND	2/15/1986	ND	2/12/1987	ND	5/26/1987	ND	11/16/1987	ND	3/9/1992	ND

Report: SVOC Analyte: Pyrene, ug/L

8/15/1984	ND	2/15/1986	ND	2/12/1987	ND	5/26/1987	ND	11/16/1987	ND

Well: WC-04

Report: CONV Analyte: Bacteria Count, NUM

11/30/1988	0.00130	8/28/1989	0.700

Report: CONV Analyte: Conductivity, mg/L

5/31/1989	40	8/28/1989	50

Report: CONV Analyte: Dissolved oxygen, mg/L

8/28/1989	5.34

Report: CONV Analyte: Nitrogen, mg/L

11/30/1988	3.59	8/28/1989	1.18

Report: CONV Analyte: pH, PH

5/31/1989	5.61	8/28/1989	5.63

Report: CONV Analyte: Temperature, C

5/31/1989	25	8/28/1989	22

Report: PETHYDR Analyte: C15-C25 Alkanes, mg/L

8/15/1984	ND	2/15/1985	8.5

Report: SVOC Analyte: 1,2,4-Trichlorobenzene, ug/L

11/15/1985	ND	6/15/1986	ND	8/27/1986	ND	11/11/1986	ND

Report: SVOC Analyte: 2,3,4,6-Tetrachlorophenol, ug/L

11/11/1986	ND	2/12/1987	64	5/26/1987	38	9/10/1987	70	11/16/1987	31	3/2/1988	31
6/1/1988	28	8/30/1988	37	11/30/1988	36	2/28/1989	29	5/31/1989	33	8/28/1989	36

Report: SVOC Analyte: 2,4,6-Trichlorophenol, ug/L

11/15/1985	ND	6/15/1986	ND	8/27/1986	ND	11/11/1986	ND	2/12/1987	ND	5/26/1987	ND
9/10/1987	ND	11/16/1987	ND	3/2/1988	ND	6/1/1988	ND	8/30/1988	ND	11/30/1988	ND
2/28/1989	ND	5/31/1989	ND	8/28/1989	ND						

Report: SVOC Analyte: 2,4-Dichlorophenol, ug/L

6/15/1985	ND	8/15/1985	ND	11/15/1985	ND	2/15/1986	ND	6/15/1986	ND	8/27/1986	ND
11/11/1986	ND	2/12/1987	ND	5/26/1987	ND	9/10/1987	ND	11/16/1987	ND	3/2/1988	ND
6/1/1988	ND	8/30/1988	ND	11/30/1988	ND	2/28/1989	ND	5/31/1989	ND	8/28/1989	186

Report: SVOC Analyte: 2,4-Dimethylphenol, ug/L

11/11/1986	2800	2/12/1987	1453	5/26/1987	4565	9/10/1987	4329	11/16/1987	2840	3/2/1988	3820
6/1/1988	3500	8/30/1988	1290	11/30/1988	693	2/28/1989	20	5/31/1989	47	8/28/1989	57

Well: WC-04

Report: SVOC Analyte: 2,4-Dinitrophenol, ug/L

11/15/1985	ND	6/15/1986	ND	8/27/1986	ND	11/11/1986	ND	2/12/1987	ND	5/26/1987	959
9/10/1987	ND	11/16/1987	1070	3/2/1988	694	6/1/1988	ND	8/30/1988	ND	11/30/1988	59
2/28/1989	ND	5/31/1989	51	8/28/1989	ND						

Report: SVOC Analyte: 2-Chlorophenol, ug/L

11/15/1985	ND	6/15/1986	ND	8/27/1986	ND	11/11/1986	ND

Report: SVOC Analyte: 2-Methylnaphthalene, ug/L

8/15/1984	140	2/15/1985	420

Report: SVOC Analyte: 4-Chloro-3-methylphenol, ug/L

11/15/1985	ND	6/15/1986	ND	8/27/1986	ND	11/11/1986	41	2/12/1987	67	5/26/1987	ND
9/10/1987	ND	11/16/1987	ND	3/2/1988	ND	6/1/1988	3900	8/30/1988	779	11/30/1988	1900
2/28/1989	936	5/31/1989	ND	8/28/1989	956						

Report: SVOC Analyte: Acenaphthene, ug/L

8/15/1982	700	6/15/1983	2800	8/15/1984	12	6/15/1985	390	8/15/1985	740	11/15/1985	500
2/15/1986	470	6/15/1986	210	8/27/1986	320	11/11/1986	420	2/12/1987	830	5/26/1987	641
9/10/1987	535	11/16/1987	439	3/2/1988	516	6/1/1988	775	8/30/1988	522	11/30/1988	468
2/28/1989	415	5/31/1989	318	8/28/1989	319						

Report: SVOC Analyte: Anthracene, ug/L

8/15/1982	ND	8/15/1984	ND	2/15/1985	ND	6/15/1985	ND	8/15/1985	ND	11/15/1985	ND
2/15/1986	ND	6/15/1986	ND	8/27/1986	ND	11/11/1986	ND	2/12/1987	ND	5/26/1987	345
9/10/1987	24	11/16/1987	67	3/2/1988	138	6/1/1988	39	8/30/1988	72	11/30/1988	ND
2/28/1989	22	5/31/1989	30	8/28/1989	57						

Report: SVOC Analyte: Benz(a)anthracene, ug/L

6/15/1983	ND

Report: SVOC Analyte: Benzo(a)pyrene, ug/L

6/15/1983	ND	8/15/1984	ND	2/15/1985	ND

Report: SVOC Analyte: Benzo(b)fluoranthene, ug/L

11/15/1985	ND	6/15/1986	ND	8/27/1986	ND	11/11/1986	ND	2/12/1987	ND	5/26/1987	ND
9/10/1987	ND	11/16/1987	ND	3/2/1988	ND	6/1/1988	ND	8/30/1988	ND	11/30/1988	ND
2/28/1989	ND	5/31/1989	ND	8/28/1989	ND						

Well: WC-04

Report: SVOC Analyte: Benzo(b)thiophene, ug/L

8/15/1984	ND	2/15/1985	440								

Report: SVOC Analyte: Benzo(k)fluoranthene, ug/L

8/15/1982	ND	6/15/1983	ND	11/15/1985	ND	6/15/1986	ND	8/27/1986	ND	11/11/1986	ND
2/12/1987	ND	5/26/1987	ND	9/10/1987	ND	11/16/1987	ND	3/2/1988	ND	6/1/1988	ND
8/30/1988	ND	11/30/1988	ND	2/28/1989	ND	5/31/1989	ND	8/28/1989	ND		

Report: SVOC Analyte: Carbazole, ug/L

8/15/1984	253	2/15/1985	ND	11/16/1987	283	3/2/1988	94	6/1/1988	107	8/30/1988	74
11/30/1988	ND	2/28/1989	ND	5/31/1989	92	8/28/1989	119				

Report: SVOC Analyte: Chrysene, ug/L

8/15/1982	60	6/15/1983	ND	6/15/1985	ND	8/15/1985	ND	11/15/1985	ND	2/15/1986	ND
6/15/1986	ND	8/27/1986	ND	11/11/1986	ND	2/12/1987	ND	5/26/1987	ND	9/10/1987	ND
11/16/1987	ND	3/2/1988	ND	6/1/1988	ND	8/30/1988	ND	11/30/1988	ND	2/28/1989	ND
5/31/1989	ND	8/28/1989	ND								

Report: SVOC Analyte: Cresols, ug/L

8/15/1984	109	2/15/1985	790	6/15/1985	2000	8/15/1985	920	11/15/1985	6200	2/15/1986	2900
6/15/1986	730	8/27/1986	720	11/11/1986	670	2/12/1987	13510	5/26/1987	6062	9/10/1987	4233
11/16/1987	1710	3/2/1988	1130	6/1/1988	9320	8/30/1988	326	11/30/1988	415	2/28/1989	324
5/31/1989	308	8/28/1989	256								

Report: SVOC Analyte: Dibenzofuran, ug/L

8/15/1984	3.0	2/15/1985	270								

Report: SVOC Analyte: Fluoranthene, ug/L

6/15/1983	ND	8/15/1984	13	6/15/1985	ND	8/15/1985	ND	11/15/1985	ND	2/15/1986	ND
6/15/1986	ND	8/27/1986	ND	11/11/1986	ND	2/12/1987	11	5/26/1987	ND	9/10/1987	ND
11/16/1987	ND	3/2/1988	ND	6/1/1988	ND	8/30/1988	ND	11/30/1988	ND	2/28/1989	ND
5/31/1989	ND	8/28/1989	ND								

Well: WC-04

Report: SVOC Analyte: Fluorene, ug/L

8/15/1982	600	6/15/1983	8600	8/15/1984	141	2/15/1985	140	6/15/1985	150	8/15/1985	270
11/15/1985	150	2/15/1986	170	6/15/1986	80	8/27/1986	100	11/11/1986	160	2/12/1987	202
5/26/1987	255	9/10/1987	174	11/16/1987	154	3/2/1988	188	6/1/1988	244	8/30/1988	160
11/30/1988	149	2/28/1989	136	5/31/1989	104	8/28/1989	158				

Report: SVOC Analyte: Naphthalene, ug/L

8/15/1982	9500	6/15/1983	12000	8/15/1984	2050	2/15/1985	4200	6/15/1985	3600	8/15/1985	11000
11/15/1985	2700	2/15/1986	2500	6/15/1986	3300	8/27/1986	4700	11/11/1986	4900	2/12/1987	7645
5/26/1987	9154	9/10/1987	7103	11/16/1987	6210	3/2/1988	7830	6/1/1988	9880	8/30/1988	6970
11/30/1988	6530	2/28/1989	5510	5/31/1989	4680	8/28/1989	3600				

Report: SVOC Analyte: Pentachlorophenol, ug/L

8/15/1982	2500	6/15/1983	ND	8/15/1984	ND	2/15/1985	ND	6/15/1985	100	8/15/1985	26
11/15/1985	30	2/15/1986	24	6/15/1986	140	8/27/1986	50	11/11/1986	150	2/12/1987	159
5/26/1987	87	9/10/1987	149	11/16/1987	78	3/2/1988	90	6/1/1988	101	8/30/1988	44
11/30/1988	50	2/28/1989	76	5/31/1989	50	8/28/1989	41				

Report: SVOC Analyte: Phenanthrene, ug/L

8/15/1982	80	8/15/1984	145	2/15/1985	71	6/15/1985	48	8/15/1985	110	11/15/1985	66
2/15/1986	71	6/15/1986	41	8/27/1986	64	11/11/1986	85	2/12/1987	239	5/26/1987	127
9/10/1987	191	11/16/1987	85	3/2/1988	84	6/1/1988	39	8/30/1988	216	11/30/1988	76
2/28/1989	14	5/31/1989	71	8/28/1989	132						

Report: SVOC Analyte: Phenol, ug/L

8/15/1982	400	6/15/1983	2700	8/15/1984	64	2/15/1985	42	6/15/1985	680	8/15/1985	33
11/15/1985	3100	2/15/1986	180	6/15/1986	ND	8/27/1986	ND	11/11/1986	ND	2/12/1987	7172
5/26/1987	2704	9/10/1987	188	11/16/1987	818	3/2/1988	1050	6/1/1988	2410	8/30/1988	710
11/30/1988	295	2/28/1989	254	5/31/1989	237	8/28/1989	283				

Report: SVOC Analyte: Pyrene, ug/L

8/15/1982	ND	6/15/1983	ND	8/15/1984	ND	2/15/1985	ND	6/15/1985	ND	8/15/1985	ND
11/15/1985	ND	2/15/1986	ND	6/15/1986	ND	8/27/1986	ND	11/11/1986	ND	2/12/1987	58
5/26/1987	ND	9/10/1987	ND	11/16/1987	ND	3/2/1988	ND	6/1/1988	ND	8/30/1988	ND
11/30/1988	ND	2/28/1989	ND	5/31/1989	ND	8/28/1989	ND				

Well: WC-04

Report: SVOC Analyte: Xylenols, ug/L

8/15/1984	136	2/15/1985	ND

Well: WC-05

Report: CONV Analyte: Alkalinity, mg/L

5/16/2002	15	11/14/2002	33.8

Report: CONV Analyte: Alkalinity, total as CaCO3, mg/L

11/17/2006	15	5/7/2007	22	7/10/2007	440	8/21/2007	800	11/1/2007	470	1/15/2008	1000
2/28/2008	210	5/7/2008	370	10/23/2008	430	6/3/2009	300	6/3/2009	300		

Report: CONV Analyte: Bacteria Count, NUM

11/30/1988	0.800	8/28/1989	1.6	11/27/1989	0.00020	2/28/1990	0.400	5/29/1990	0.0150	7/23/1990	0.030

Report: CONV Analyte: Carbon, Total Organic (TOC), mg/L

11/17/2006	2.3	5/7/2007	2.1	7/10/2007	48	8/21/2007	36	11/1/2007	41	1/15/2008	94
2/28/2008	12	5/7/2008	12	5/7/2008	13	10/23/2008	22	6/3/2009	22	10/26/2011	25.8
2/17/2012	88.7	5/15/2012	10.3	5/15/2012	10.5	8/21/2012	15.4	11/7/2012	48.1	5/15/2013	13.2
11/19/2013	14.9	11/12/2014	5.9	11/12/2014	6.7	11/18/2015	8.7	11/18/2015	9.3	11/16/2016	7.9

Report: CONV Analyte: Chloride, mg/L

5/16/2002	8.7	11/14/2002	7.0	11/17/2006	6.9	5/7/2007	5.3	7/10/2007	9.8	8/21/2007	8.5
11/1/2007	7.9	1/15/2008	17	2/28/2008	5.4	2/28/2008	5.5	5/7/2008	7.7	5/7/2008	7.6
10/23/2008	7.8	6/3/2009	6.4	10/26/2011	5.03	2/17/2012	6.35	5/15/2012	5.36	8/21/2012	5.65
11/7/2012	4.62	5/15/2013	3.47	11/19/2013	3.59	11/12/2014	3.6				

Report: CONV Analyte: Conductivity, mg/L

5/31/1989	235	8/28/1989	160	11/27/1989	230	2/28/1990	170	5/29/1990	230	7/23/1990	135

Report: CONV Analyte: Dissolved oxygen, mg/L

8/28/1989	6.84	11/27/1989	4.4	2/28/1990	3.8	5/29/1990	8.2	7/23/1990	2.4

Report: CONV Analyte: Nitrate as Nitrogen, mg/L

5/7/2008	0.560	5/7/2008	0.540	10/23/2008	0.560	6/3/2009	0.170	10/26/2011	ND

Report: CONV Analyte: Nitrate, mg/L

5/16/2002	ND	11/14/2002	ND	11/17/2006	0.400

Report: CONV Analyte: Nitrite, mg/L

11/14/2002	ND

Well: WC-05

Report: CONV Analyte: Nitrogen, mg/L

11/30/1988	2.08	8/28/1989	4.31	11/27/1989	0.211	2/28/1990	0.309	5/29/1990	1.118	7/23/1990	1.103

Report: CONV Analyte: pH, PH

5/31/1989	5.17	8/28/1989	5.89	11/27/1989	6.16	2/28/1990	5.84	5/29/1990	6.50	7/23/1990	5.80

Report: CONV Analyte: Sulfate, mg/L

5/16/2002	9.4	11/14/2002	12.4	11/17/2006	5.6	5/7/2007	4.4	7/10/2007	1200	8/21/2007	510
11/1/2007	350	1/15/2008	5600	2/28/2008	660	2/28/2008	660	5/7/2008	480	5/7/2008	480
10/23/2008	410	6/3/2009	220	10/26/2011	48.4	2/17/2012	80.5	5/15/2012	69	8/21/2012	42.4
11/7/2012	79.7	5/15/2013	29.1	11/19/2013	30.7	11/12/2014	40.6				

Report: CONV Analyte: Sulfide, mg/L

11/17/2006	0.620 J	5/7/2007	ND	7/10/2007	7.0	8/21/2007	ND	11/1/2007	5.4	1/15/2008	5.5
2/28/2008	4.2	5/7/2008	2.0	10/23/2008	1.5 J	6/3/2009	2.1	10/26/2011	ND	2/17/2012	0.400 J
5/15/2012	0.500 J	8/21/2012	ND	11/7/2012	0.600 J	5/15/2013	3.0	11/19/2013	0.600 J	11/12/2014	0.400 J

Report: CONV Analyte: Temperature, C

5/31/1989	24	8/28/1989	22	11/27/1989	16	2/28/1990	24	5/29/1990	23	7/23/1990	25

Report: DGAS Analyte: Ethane, ug/L

11/17/2006	ND	5/7/2007	ND	7/10/2007	ND	8/21/2007	ND	11/1/2007	ND	1/15/2008	ND
2/28/2008	ND	5/7/2008	ND	10/23/2008	ND	6/3/2009	0.110	11/18/2015	ND	11/16/2016	ND

Report: DGAS Analyte: Ethene, ug/L

11/17/2006	ND	5/7/2007	ND	7/10/2007	ND	8/21/2007	ND	11/1/2007	ND	1/15/2008	ND
2/28/2008	0.170 J	5/7/2008	ND	10/23/2008	ND	6/3/2009	0.190	11/18/2015	ND	11/16/2016	0.210 J

Report: DGAS Analyte: Methane, ug/L

11/17/2006	93	5/7/2007	47	7/10/2007	ND	8/21/2007	ND	11/1/2007	ND	1/15/2008	ND
2/28/2008	49	5/7/2008	ND	10/23/2008	ND	6/3/2009	0.300	10/26/2011	1.9 J	2/17/2012	0.320 J
5/15/2012	ND	8/21/2012	ND	11/7/2012	0.430 BJ	5/15/2013	ND	11/19/2013	ND	11/12/2014	1.9
11/18/2015	0.240 J	11/16/2016	1.2								

Report: METAL Analyte: Ferrous iron, mg/L

11/17/2006	2.56

Report: METAL Analyte: Iron, dissolved, mg/L

5/16/2002	4.65	11/14/2002	4.3

Well: WC-05

Report: PETHYDR Analyte: C10 - C28 DRO, mg/L

5/19/2003	15	10/4/2006	8.8	10/4/2006	11	11/17/2006	3.6	5/7/2007	6.7	7/10/2007	25
8/21/2007	14	11/1/2007	15	1/15/2008	24	2/28/2008	9.3	5/7/2008	7.6	10/23/2008	6.4
6/3/2009	6.2	11/13/2009	4.3								

Report: PETHYDR Analyte: Diesel Range Organics (DRO), ug/L

5/16/2002	25000

Report: PETHYDR Analyte: TPH - Diesel Range Organics, mg/L

11/14/2002	9.9

Report: SVOC Analyte: 1,2,4-Trichlorobenzene, ug/L

6/15/1986	ND	11/11/1986	ND

Report: SVOC Analyte: 2,3,4,6-Tetrachlorophenol, ug/L

11/11/1986	ND	2/12/1987	56	5/26/1987	89	9/10/1987	ND	11/16/1987	64	3/2/1988	ND
6/1/1988	44	8/30/1988	61	11/30/1988	19	2/28/1989	583	5/31/1989	49	8/28/1989	75
11/27/1989	ND	2/28/1990	35	5/29/1990	79	7/23/1990	81	10/22/1990	17	4/22/1991	80
9/19/1991	ND	10/21/1991	90	3/9/1992	34	6/8/1992	ND	8/31/1992	87	12/8/1992	ND
3/8/1993	91	6/7/1993	78	9/13/1993	77	12/13/1993	90	3/7/1994	64	6/6/1994	80
9/1/1994	73	12/8/1994	66	2/21/1995	57	6/5/1995	64	9/11/1995	57	12/11/1995	55
3/5/1996	53	5/30/1996	44	8/29/1996	48	11/20/1996	45	3/10/1997	70	6/3/1997	58
8/27/1997	61	12/2/1997	33	3/2/1998	45	6/2/1998	70	8/31/1998	46	12/24/1998	14
6/14/1999	ND	11/10/1999	16	5/22/2000	163	12/13/2000	ND	5/16/2001	ND	11/14/2001	ND
5/16/2002	9.9 J	11/14/2002	16.7	5/19/2003	22 J	10/4/2006	ND	10/4/2006	ND	11/17/2006	ND
5/7/2007	11 J	7/10/2007	350	8/21/2007	ND	11/1/2007	110	1/15/2008	ND	2/28/2008	1.1 J
5/7/2008	ND	10/23/2008	9.9 J	10/23/2008	6.4 J	6/3/2009	14	11/13/2009	ND	10/26/2011	1.7 R
11/19/2013	3.4 J	11/15/2018	ND								

Report: SVOC Analyte: 2,4,5-Trichlorophenol, ug/L

11/17/2006	ND	5/7/2007	ND	7/10/2007	2.2 J	8/21/2007	ND	11/1/2007	1.7 J	1/15/2008	ND
2/28/2008	ND	5/7/2008	ND	10/23/2008	ND	10/23/2008	ND	6/3/2009	ND	10/26/2011	1.4 R

Well: WC-05

Report: SVOC Analyte: 2,4,6-Trichlorophenol, ug/L

6/15/1986	ND	11/11/1986	ND	2/12/1987	ND	5/26/1987	ND	9/10/1987	ND	11/16/1987	114
3/2/1988	ND	6/1/1988	ND	8/30/1988	ND	11/30/1988	ND	2/28/1989	ND	5/31/1989	ND
8/28/1989	ND	11/27/1989	ND	2/28/1990	ND	5/29/1990	ND	7/23/1990	ND	10/22/1990	ND
4/22/1991	ND	9/19/1991	ND	10/21/1991	ND	3/9/1992	ND	6/8/1992	ND	8/31/1992	ND
12/8/1992	ND	3/8/1993	ND	6/7/1993	ND	9/13/1993	ND	12/13/1993	ND	3/7/1994	ND
6/6/1994	ND	9/1/1994	ND	12/8/1994	ND	2/21/1995	ND	6/5/1995	ND	9/11/1995	ND
12/11/1995	ND	3/5/1996	ND	5/30/1996	ND	8/29/1996	ND	11/20/1996	ND	3/10/1997	ND
6/3/1997	ND	8/27/1997	ND	12/2/1997	ND	3/2/1998	ND	6/2/1998	ND	8/31/1998	ND
12/24/1998	ND	6/14/1999	ND	11/10/1999	ND	5/22/2000	ND	12/13/2000	ND	5/16/2001	ND
11/14/2001	17	5/16/2002	ND	11/14/2002	ND	5/19/2003	ND	10/4/2006	ND	10/4/2006	ND
11/17/2006	ND	5/7/2007	ND	7/10/2007	ND	8/21/2007	ND	11/1/2007	ND	1/15/2008	ND
2/28/2008	ND	5/7/2008	ND	10/23/2008	ND	10/23/2008	ND	6/3/2009	ND	11/13/2009	ND
10/26/2011	0.910 R	11/19/2013	ND	11/15/2018	ND						

Report: SVOC Analyte: 2,4-Dichlorophenol, ug/L

6/15/1983	ND	2/15/1986	ND	6/15/1986	ND	8/27/1986	ND	11/11/1986	ND	2/12/1987	ND
5/26/1987	ND	9/10/1987	ND	11/16/1987	200	3/2/1988	ND	6/1/1988	73	8/30/1988	ND
11/30/1988	ND	2/28/1989	ND	5/31/1989	ND	8/28/1989	ND	11/27/1989	ND	2/28/1990	ND
5/29/1990	51	7/23/1990	131	10/22/1990	ND	4/22/1991	ND	9/19/1991	ND	10/21/1991	ND
3/9/1992	ND	6/8/1992	238	8/31/1992	253	12/8/1992	151	3/8/1993	375	6/7/1993	67
9/13/1993	ND	12/13/1993	ND	3/7/1994	ND	6/6/1994	ND	9/1/1994	ND	12/8/1994	ND
2/21/1995	ND	6/5/1995	ND	9/11/1995	ND	12/11/1995	ND	3/5/1996	ND	5/30/1996	ND
8/29/1996	ND	11/20/1996	ND	3/10/1997	ND	6/3/1997	ND	8/27/1997	ND	12/2/1997	ND
3/2/1998	ND	6/2/1998	14	8/31/1998	ND	12/24/1998	ND	6/14/1999	ND	11/10/1999	ND
5/22/2000	ND	12/13/2000	ND	5/16/2001	ND	11/14/2001	ND	5/16/2002	ND	11/14/2002	ND
5/19/2003	ND	10/4/2006	ND	10/4/2006	ND	11/17/2006	ND	5/7/2007	ND	7/10/2007	ND
8/21/2007	ND	11/1/2007	ND	1/15/2008	ND	2/28/2008	ND	5/7/2008	ND	10/23/2008	ND
10/23/2008	ND	6/3/2009	ND	11/13/2009	ND	10/26/2011	1.3 R	11/19/2013	ND	11/15/2018	ND

Well: WC-05

Report: SVOC Analyte: 2,4-Dimethylphenol, ug/L

11/11/1986	370	2/12/1987	ND	5/26/1987	645	9/10/1987	68	11/16/1987	931	3/2/1988	ND
6/1/1988	977	8/30/1988	457	11/30/1988	119	2/28/1989	530	5/31/1989	147	8/28/1989	ND
11/27/1989	60	2/28/1990	19	5/29/1990	131	7/23/1990	ND	10/22/1990	156	4/22/1991	11
9/19/1991	ND	10/21/1991	176	3/9/1992	774	6/8/1992	2047	8/31/1992	ND	12/8/1992	531
3/8/1993	1231	6/7/1993	648	9/13/1993	ND	12/13/1993	ND	3/7/1994	ND	6/6/1994	ND
9/1/1994	ND	12/8/1994	ND	2/21/1995	ND	6/5/1995	ND	9/11/1995	ND	12/11/1995	ND
3/5/1996	ND	5/30/1996	ND	8/29/1996	ND	11/20/1996	ND	3/10/1997	ND	6/3/1997	ND
8/27/1997	ND	12/2/1997	ND	3/2/1998	ND	6/2/1998	ND	8/31/1998	ND	12/24/1998	ND
6/14/1999	ND	11/10/1999	ND	5/22/2000	ND	12/13/2000	ND	5/16/2001	ND	11/14/2001	ND
5/16/2002	ND	11/14/2002	ND	5/19/2003	ND	10/4/2006	ND	10/4/2006	ND	11/17/2006	ND
5/7/2007	ND	7/10/2007	ND	8/21/2007	ND	11/1/2007	2.7 J	1/15/2008	ND	2/28/2008	ND
5/7/2008	ND	10/23/2008	9.3 J	10/23/2008	ND	6/3/2009	ND	11/13/2009	ND	11/19/2013	ND
11/15/2018	ND										

Report: SVOC Analyte: 2,4-Dinitrophenol, ug/L

6/15/1986	ND	11/11/1986	ND	2/12/1987	ND	5/26/1987	ND	9/10/1987	ND	11/16/1987	ND
3/2/1988	ND	6/1/1988	459	8/30/1988	480	11/30/1988	ND	2/28/1989	ND	5/31/1989	ND
8/28/1989	ND	11/27/1989	ND	2/28/1990	123	5/29/1990	412	7/23/1990	136	10/22/1990	ND
4/22/1991	24	9/19/1991	ND	10/21/1991	ND	3/9/1992	ND	6/8/1992	30070	8/31/1992	ND
12/8/1992	203	3/8/1993	ND	6/7/1993	150	9/13/1993	ND	12/13/1993	ND	3/7/1994	ND
6/6/1994	ND	9/1/1994	ND	12/8/1994	92	2/21/1995	ND	6/5/1995	ND	9/11/1995	ND
12/11/1995	ND	3/5/1996	ND	5/30/1996	ND	8/29/1996	ND	11/20/1996	ND	3/10/1997	ND
6/3/1997	ND	8/27/1997	ND	12/2/1997	ND	3/2/1998	ND	6/2/1998	ND	8/31/1998	ND
12/24/1998	10	6/14/1999	ND	11/10/1999	ND	5/22/2000	204	12/13/2000	ND	5/16/2001	ND
11/14/2001	ND	5/16/2002	ND	11/14/2002	ND	5/19/2003	ND	10/4/2006	ND	10/4/2006	ND
11/17/2006	ND	5/7/2007	ND	7/10/2007	ND	8/21/2007	ND	11/1/2007	ND	1/15/2008	ND
2/28/2008	ND	5/7/2008	ND	10/23/2008	ND	10/23/2008	ND	6/3/2009	ND	11/13/2009	ND

Well: WC-05

Report: SVOC Analyte: 2,6-Dichlorophenol, ug/L

11/17/2006	ND	5/7/2007	ND	7/10/2007	ND	8/21/2007	ND	11/1/2007	ND	1/15/2008	ND
2/28/2008	ND	5/7/2008	ND	10/23/2008	ND	10/23/2008	ND	6/3/2009	ND	10/26/2011	1.4 R

Report: SVOC Analyte: 2-Chlorophenol, ug/L

6/15/1986	ND	11/11/1986	ND	11/17/2006	ND	5/7/2007	ND	7/10/2007	ND	8/21/2007	ND
11/1/2007	ND	1/15/2008	ND	2/28/2008	ND	5/7/2008	ND	10/23/2008	ND	10/23/2008	ND
6/3/2009	ND	10/26/2011	1.3 R								

Report: SVOC Analyte: 2-Methylnaphthalene, ug/L

12/24/1998	752	6/14/1999	835	11/10/1999	992	5/22/2000	ND	12/13/2000	1560	5/16/2001	378
5/16/2002	647	11/14/2002	761	5/19/2003	960	10/4/2006	610	10/4/2006	700	11/17/2006	380
5/7/2007	390 J	7/10/2007	330	8/21/2007	320	8/21/2007	350	11/1/2007	360	1/15/2008	260
2/28/2008	160	5/7/2008	200	10/23/2008	150	10/23/2008	230	6/3/2009	180	11/13/2009	270
11/19/2013	61	11/15/2018	ND								

Report: SVOC Analyte: 2-Methylphenol (o-Cresol), ug/L

12/24/1998	ND	6/14/1999	ND	11/10/1999	ND	5/22/2000	ND	12/13/2000	ND	5/16/2001	ND
11/14/2001	ND	5/16/2002	ND	11/14/2002	ND	5/19/2003	ND	10/4/2006	ND	10/4/2006	ND
11/17/2006	ND	5/7/2007	ND	7/10/2007	ND	8/21/2007	ND	11/1/2007	ND	1/15/2008	ND
2/28/2008	ND	5/7/2008	ND	10/23/2008	ND	10/23/2008	ND	6/3/2009	ND	11/13/2009	ND
11/19/2013	ND	11/15/2018	ND								

Report: SVOC Analyte: 3+4-Methylphenol (m+p-Cresol), ug/L

12/24/1998	ND	6/14/1999	ND	11/10/1999	ND	5/22/2000	ND	12/13/2000	ND	11/14/2001	ND
5/16/2002	ND	11/14/2002	ND	11/18/2015	ND	11/16/2016	ND	11/28/2017	ND	11/15/2018	ND

Well: WC-05

Report: SVOC Analyte: 4-Chloro-3-methylphenol, ug/L

6/15/1986	ND	11/11/1986	ND	2/12/1987	ND	5/26/1987	ND	9/10/1987	ND	11/16/1987	ND
3/2/1988	ND	6/1/1988	213	8/30/1988	4320	11/30/1988	200	2/28/1989	ND	5/31/1989	ND
8/28/1989	214	11/27/1989	ND	2/28/1990	54	5/29/1990	155	7/23/1990	ND	10/22/1990	189
4/22/1991	99	9/19/1991	ND	10/21/1991	ND	3/9/1992	ND	6/8/1992	ND	8/31/1992	ND
12/8/1992	ND	3/8/1993	11	6/7/1993	20	9/13/1993	153	12/13/1993	ND	3/7/1994	ND
6/6/1994	ND	9/1/1994	ND	12/8/1994	ND	2/21/1995	ND	6/5/1995	ND	9/11/1995	ND
12/11/1995	159	3/5/1996	81	5/30/1996	67	8/29/1996	457	11/20/1996	492	3/10/1997	32
6/3/1997	ND	8/27/1997	ND	12/2/1997	214	3/2/1998	54	6/2/1998	294	8/31/1998	173
12/24/1998	ND	6/14/1999	ND	11/10/1999	ND	5/22/2000	ND	12/13/2000	ND	5/16/2001	ND
11/14/2001	ND	5/16/2002	ND	11/14/2002	ND	5/19/2003	ND	10/4/2006	ND	10/4/2006	ND
11/17/2006	ND	5/7/2007	ND	7/10/2007	ND	8/21/2007	ND	11/1/2007	ND	1/15/2008	ND
2/28/2008	ND	5/7/2008	ND	10/23/2008	ND	10/23/2008	ND	6/3/2009	ND	11/13/2009	ND

Report: SVOC Analyte: 4-Chlorophenol, ug/L

11/17/2006	ND	5/7/2007	ND	7/10/2007	ND	8/21/2007	ND	11/1/2007	ND	1/15/2008	ND
2/28/2008	ND	5/7/2008	ND	10/23/2008	ND	10/23/2008	ND	6/3/2009	ND		

Report: SVOC Analyte: 4-Methylphenol, ug/L

5/19/2003	ND	10/4/2006	ND	10/4/2006	ND	11/17/2006	ND	5/7/2007	ND	7/10/2007	2.4 J
8/21/2007	ND	11/1/2007	ND	1/15/2008	ND	2/28/2008	ND	5/7/2008	ND	10/23/2008	ND
10/23/2008	ND	6/3/2009	2.1 J	11/13/2009	8.5	11/2/2010	3.8 J	10/26/2011	1.1 R	11/7/2012	1.3 J
11/19/2013	ND	11/12/2014	ND								

Well: WC-05

Report: SVOC Analyte: Acenaphthene, ug/L

6/15/1983	6800	2/15/1986	520	6/15/1986	9600	8/27/1986	1500	11/11/1986	1100	2/12/1987	3257
5/26/1987	295	9/10/1987	1100	11/16/1987	1350	3/2/1988	14100	6/1/1988	5180	8/30/1988	2930
11/30/1988	6370	2/28/1989	22500	5/31/1989	3370	8/28/1989	7100	11/27/1989	483	2/28/1990	1010
5/29/1990	4640	7/23/1990	2680	12/24/1998	764	6/14/1999	971	11/10/1999	1177	5/22/2000	2001
12/13/2000	1420	5/16/2001	613	11/14/2001	1450	5/16/2002	590	11/14/2002	666	5/19/2003	970
10/4/2006	800	10/4/2006	710	11/17/2006	410	5/7/2007	490 J	7/10/2007	380	8/21/2007	400
8/21/2007	440	11/1/2007	430	1/15/2008	290	2/28/2008	160	5/7/2008	200	10/23/2008	250
10/23/2008	180	6/3/2009	300	11/13/2009	560	11/19/2013	1000 E	11/19/2013	590	11/15/2018	399

Report: SVOC Analyte: Acenaphthylene, ug/L

12/24/1998	12	6/14/1999	ND	11/10/1999	21	5/22/2000	289	12/13/2000	48.3 J	5/16/2001	10.6
11/14/2001	20	5/16/2002	12	11/14/2002	9.8 J	5/19/2003	14	10/4/2006	11	10/4/2006	14
11/17/2006	6.1	5/7/2007	6.9 J	7/10/2007	65	8/21/2007	130	8/21/2007	24	11/1/2007	160
1/15/2008	20 J	2/28/2008	6.0	5/7/2008	ND	10/23/2008	5.1 J	10/23/2008	6.9 J	6/3/2009	21
11/13/2009	14	11/19/2013	14	11/15/2018	14.6 J						

Report: SVOC Analyte: Anthracene, ug/L

2/15/1986	15	6/15/1986	1800	8/27/1986	240	11/11/1986	170	2/12/1987	426	5/26/1987	727
9/10/1987	200	11/16/1987	148	3/2/1988	2620	6/1/1988	754	8/30/1988	363	11/30/1988	720
2/28/1989	3600	5/31/1989	484	8/28/1989	2500	11/27/1989	45	2/28/1990	90	5/29/1990	582
7/23/1990	390	12/24/1998	80	6/14/1999	123	11/10/1999	204	5/22/2000	ND	12/13/2000	131
5/16/2001	58.9	11/14/2001	95	5/16/2002	22	11/14/2002	37.5	5/19/2003	67	10/4/2006	72
10/4/2006	58	11/17/2006	12	5/7/2007	12 J	7/10/2007	33 J	8/21/2007	33	8/21/2007	ND
11/1/2007	41	1/15/2008	27 J	2/28/2008	8.6	5/7/2008	11 J	10/23/2008	8.9 J	10/23/2008	14 J
6/3/2009	14	11/13/2009	27	11/19/2013	32	11/15/2018	24.1 J				

Well: WC-05

Report: SVOC Analyte: Benzo(b)fluoranthene, ug/L

6/15/1986	710	11/11/1986	53	2/12/1987	ND	5/26/1987	310	9/10/1987	ND	11/16/1987	ND
3/2/1988	ND	6/1/1988	357	8/30/1988	ND	11/30/1988	320	2/28/1989	ND	5/31/1989	244
8/28/1989	160	11/27/1989	21	2/28/1990	ND	5/29/1990	190	7/23/1990	104	10/22/1990	389
4/22/1991	167	9/19/1991	24	10/21/1991	ND	3/9/1992	ND	6/8/1992	10	8/31/1992	13
12/8/1992	ND	3/8/1993	48	6/7/1993	ND	9/13/1993	33	12/13/1993	ND	3/7/1994	ND
6/6/1994	47	9/1/1994	12	12/8/1994	ND	2/21/1995	17	6/5/1995	11	9/11/1995	ND
12/11/1995	41	3/5/1996	34	5/30/1996	ND	8/29/1996	114	11/20/1996	192	3/10/1997	113
6/3/1997	16	8/27/1997	71	12/2/1997	456	3/2/1998	ND	6/2/1998	ND	8/31/1998	31
12/24/1998	27	6/14/1999	41	11/10/1999	59	5/22/2000	231	12/13/2000	ND	5/16/2001	26.7
11/14/2001	48	5/16/2002	ND	11/14/2002	7.9 J	5/19/2003	18	10/4/2006	14	10/4/2006	14
11/17/2006	ND	5/7/2007	ND	7/10/2007	ND	8/21/2007	3.1	11/1/2007	1.1	1/15/2008	6.0
2/28/2008	1.1	5/7/2008	0.390	10/23/2008	0.140	6/3/2009	0.560	11/13/2009	0.080 J	11/19/2013	9.7
11/19/2013	8.1	11/15/2018	ND								

Report: SVOC Analyte: Benzo(k)fluoranthene, ug/L

6/15/1986	600	11/11/1986	51	2/12/1987	ND	5/26/1987	205	9/10/1987	ND	11/16/1987	ND
3/2/1988	ND	6/1/1988	360	8/30/1988	ND	11/30/1988	280	2/28/1989	ND	5/31/1989	245
8/28/1989	170	11/27/1989	18	2/28/1990	ND	5/29/1990	190	7/23/1990	38	10/22/1990	ND
4/22/1991	166	9/19/1991	35	10/21/1991	ND	3/9/1992	ND	6/8/1992	47	8/31/1992	53
12/8/1992	ND	3/8/1993	121	6/7/1993	ND	9/13/1993	78	12/13/1993	59	3/7/1994	15
6/6/1994	40	9/1/1994	13	12/8/1994	ND	2/21/1995	11	6/5/1995	ND	9/11/1995	ND
12/11/1995	40	3/5/1996	39	5/30/1996	ND	8/29/1996	61	11/20/1996	96	3/10/1997	68
6/3/1997	ND	8/27/1997	33	12/2/1997	ND	3/2/1998	ND	6/2/1998	ND	8/31/1998	14
12/24/1998	19	6/14/1999	52	11/10/1999	50	5/22/2000	117	12/13/2000	30.6 J	5/16/2001	21.1
11/14/2001	41	5/16/2002	ND	11/14/2002	4.9 J	5/19/2003	7.9	10/4/2006	14	10/4/2006	12
11/17/2006	ND	5/7/2007	ND	7/10/2007	ND	8/21/2007	2.3	11/1/2007	1.1	1/15/2008	5.3
2/28/2008	0.820	5/7/2008	0.390	10/23/2008	0.120	6/3/2009	0.540	11/13/2009	0.0370 J	11/19/2013	2.9
11/19/2013	2.5 J	11/15/2018	ND								

Well: WC-05

Report: SVOC Analyte: Carbazole, ug/L

9/10/1987	170	11/16/1987	ND	3/2/1988	ND	6/1/1988	515	8/30/1988	73	11/30/1988	ND
2/28/1989	1270	5/31/1989	334	8/28/1989	66	11/27/1989	88	2/28/1990	ND	5/29/1990	361
7/23/1990	36	10/22/1990	966	4/22/1991	560	9/19/1991	108	10/21/1991	ND	3/9/1992	145
6/8/1992	250	8/31/1992	289	12/8/1992	273	3/8/1993	ND	6/7/1993	739	9/13/1993	ND
12/13/1993	346	3/7/1994	343	6/6/1994	455	9/1/1994	444	12/8/1994	283	2/21/1995	210
6/5/1995	205	9/11/1995	278	12/11/1995	271	3/5/1996	255	5/30/1996	207	8/29/1996	253
11/20/1996	334	3/10/1997	225	6/3/1997	173	8/27/1997	157	12/2/1997	312	3/2/1998	100
6/2/1998	195	8/31/1998	215	12/24/1998	107	6/14/1999	110	11/10/1999	147	5/22/2000	ND
12/13/2000	247	5/16/2001	61.3	11/14/2001	82	5/16/2002	57	11/14/2002	118	5/19/2003	140
10/4/2006	100 J	10/4/2006	150 J	11/17/2006	84	5/7/2007	77 J	7/10/2007	39 J	8/21/2007	66 J
8/21/2007	59	11/1/2007	73	1/15/2008	26 J	2/28/2008	15	5/7/2008	22 J	10/23/2008	23 J
10/23/2008	27	6/3/2009	10	11/13/2009	6.1	11/19/2013	ND	11/15/2018	ND		

Report: SVOC Analyte: Chrysene, ug/L

6/15/1983	ND	2/15/1986	10	6/15/1986	1700	8/27/1986	250	11/11/1986	160	2/12/1987	350
5/26/1987	574	9/10/1987	220	11/16/1987	28	3/2/1988	1980	6/1/1988	849	8/30/1988	202
11/30/1988	1230	2/28/1989	3460	5/31/1989	563	8/28/1989	618	11/27/1989	59	2/28/1990	54
5/29/1990	ND	7/23/1990	575	10/22/1990	1770	4/22/1991	580	9/19/1991	166	10/21/1991	298
3/9/1992	ND	6/8/1992	58	8/31/1992	107	12/8/1992	59	3/8/1993	413	6/7/1993	ND
9/13/1993	39	12/13/1993	ND	3/7/1994	ND	6/6/1994	120	9/1/1994	21	12/8/1994	17
2/21/1995	42	6/5/1995	26	9/11/1995	117	12/11/1995	117	3/5/1996	102	5/30/1996	19
8/29/1996	226	11/20/1996	387	3/10/1997	290	6/3/1997	41	8/27/1997	146	12/2/1997	712
3/2/1998	12	6/2/1998	108	8/31/1998	72	12/24/1998	61	6/14/1999	87	11/10/1999	133
5/22/2000	333	12/13/2000	79	5/16/2001	51.1	11/14/2001	75	5/16/2002	5.3 J	11/14/2002	16.8
5/19/2003	47	10/4/2006	37	10/4/2006	40	11/17/2006	ND	5/7/2007	ND	7/10/2007	ND
8/21/2007	6.1	8/21/2007	ND	11/1/2007	2.2 J	1/15/2008	ND	2/28/2008	1.1 J	5/7/2008	ND
10/23/2008	ND	10/23/2008	ND	6/3/2009	1.1 J	11/13/2009	17	11/19/2013	28	11/15/2018	39.4 J

Well: WC-05

Report: SVOC Analyte: Cresols, ug/L

2/15/1986	2900	6/15/1986	1200	8/27/1986	1500	11/11/1986	530	2/12/1987	ND	5/26/1987	1266
9/10/1987	150	11/16/1987	1260	3/2/1988	ND	6/1/1988	2670	8/30/1988	486	11/30/1988	470
2/28/1989	ND	5/31/1989	42	8/28/1989	113	11/27/1989	64	2/28/1990	38	5/29/1990	66
7/23/1990	155	10/22/1990	290	4/22/1991	273	9/19/1991	ND	10/21/1991	1775	3/9/1992	77
6/8/1992	189	8/31/1992	64	12/8/1992	ND	3/8/1993	116	6/7/1993	11	9/13/1993	42
12/13/1993	12	3/7/1994	ND	6/6/1994	ND	9/1/1994	15	12/8/1994	ND	2/21/1995	ND
6/5/1995	ND	9/11/1995	ND	12/11/1995	ND	3/5/1996	ND	5/30/1996	ND	8/29/1996	ND
11/20/1996	ND	3/10/1997	ND	6/3/1997	ND	8/27/1997	ND	12/2/1997	ND	3/2/1998	ND
6/2/1998	ND	8/31/1998	ND	5/16/2001	ND						

Report: SVOC Analyte: Dibenzofuran, ug/L

12/24/1998	557	6/14/1999	709	11/10/1999	822	5/22/2000	1512	12/13/2000	797	5/16/2001	313
5/16/2002	334	11/14/2002	391	5/19/2003	600	10/4/2006	460	10/4/2006	500	11/17/2006	230
5/7/2007	280 J	7/10/2007	240	8/21/2007	260	11/1/2007	270	1/15/2008	180	2/28/2008	110
5/7/2008	130	10/23/2008	100	10/23/2008	150	6/3/2009	200	11/13/2009	320	11/19/2013	220
11/15/2018	117										

Well: WC-05

Report: SVOC Analyte: Fluoranthene, ug/L

12/15/1982	ND	6/15/1983	ND	2/15/1986	120	6/15/1986	ND	8/27/1986	330	11/11/1986	1000
2/12/1987	2331	5/26/1987	3724	9/10/1987	620	11/16/1987	656	3/2/1988	14700	6/1/1988	360
8/30/1988	2130	11/30/1988	4460	2/28/1989	21400	5/31/1989	3080	8/28/1989	3390	11/27/1989	199
2/28/1990	569	5/29/1990	3330	7/23/1990	2390	10/22/1990	7830	4/22/1991	4220	9/19/1991	704
10/21/1991	ND	3/9/1992	159	6/8/1992	692	8/31/1992	741	12/8/1992	435	3/8/1993	1363
6/7/1993	830	9/13/1993	ND	12/13/1993	1020	3/7/1994	209	6/6/1994	772	9/1/1994	171
12/8/1994	186	2/21/1995	314	6/5/1995	184	9/11/1995	805	12/11/1995	812	3/5/1996	646
5/30/1996	119	8/29/1996	1300	11/20/1996	2658	3/10/1997	1660	6/3/1997	280	8/27/1997	1155
12/2/1997	4448	3/2/1998	87	6/2/1998	662	8/31/1998	491	12/24/1998	552	6/14/1999	721
11/10/1999	1066	5/22/2000	ND	12/13/2000	585	5/16/2001	344	11/14/2001	684	5/16/2002	56
11/14/2002	181	5/19/2003	450	10/4/2006	340	10/4/2006	340	11/17/2006	20	5/7/2007	23 J
7/10/2007	29 J	8/21/2007	64	8/21/2007	53 J	11/1/2007	53	1/15/2008	50 J	2/28/2008	14
5/7/2008	16 J	10/23/2008	25 J	10/23/2008	12 J	6/3/2009	25	11/13/2009	130	11/19/2013	140
11/15/2018	243										

Report: SVOC Analyte: Fluorene, ug/L

6/15/1983	8600	6/15/1986	8400	8/27/1986	1500	11/11/1986	850	2/12/1987	2068	5/26/1987	3178
9/10/1987	600	11/16/1987	763	3/2/1988	10500	6/1/1988	3620	8/30/1988	1850	11/30/1988	4210
2/28/1989	15600	5/31/1989	2330	8/28/1989	4400	11/27/1989	282	2/28/1990	660	5/29/1990	3320
7/23/1990	1980	12/24/1998	511	6/14/1999	650	11/10/1999	867	5/22/2000	1537	12/13/2000	763
5/16/2001	323	5/16/2002	277	11/14/2002	329	5/19/2003	510	10/4/2006	440	10/4/2006	420
11/17/2006	150	5/7/2007	240 J	7/10/2007	200	8/21/2007	220	8/21/2007	210	11/1/2007	190
1/15/2008	150	2/28/2008	77	5/7/2008	110	10/23/2008	84	10/23/2008	120	6/3/2009	150
11/13/2009	270	11/2/2010	460	10/26/2011	160	11/7/2012	1100	11/19/2013	260	11/12/2014	200
11/18/2015	230	11/16/2016	158	11/28/2017	245 J	11/15/2018	165				

Well: WC-05

Report: SVOC Analyte: Naphthalene, ug/L

6/15/1983	12000	2/15/1986	8300	6/15/1986	22000	8/27/1986	10000	11/11/1986	11000	2/12/1987	11737
5/26/1987	17180	9/10/1987	1700	11/16/1987	9230	3/2/1988	34800	6/1/1988	16700	8/30/1988	11800
11/30/1988	18400	2/28/1989	40400	5/31/1989	10700	8/28/1989	9200	11/27/1989	3330	2/28/1990	5560
5/29/1990	11300	7/23/1990	6270	10/22/1990	26100	4/22/1991	16900	9/19/1991	51	10/21/1991	ND
3/9/1992	10679	6/8/1992	10966	8/31/1992	18787	12/8/1992	7645	3/8/1993	14545	6/7/1993	10226
9/13/1993	8131	12/13/1993	8415	3/7/1994	6210	6/6/1994	11163	9/1/1994	6760	12/8/1994	5654
2/21/1995	5807	6/5/1995	5780	9/11/1995	7568	12/11/1995	6695	3/5/1996	6064	5/30/1996	5829
8/29/1996	5477	11/20/1996	8809	3/10/1997	6129	6/3/1997	4935	8/27/1997	4694	12/2/1997	7429
3/2/1998	2888	6/2/1998	4432	8/31/1998	5177	12/24/1998	2144	6/14/1999	2006	11/10/1999	2163
5/22/2000	3867	12/13/2000	6470	5/16/2001	1150	11/14/2001	2500	5/16/2002	2320	11/14/2002	2460
5/19/2003	4100	10/4/2006	2500	10/4/2006	2100	11/17/2006	1400	5/7/2007	1400 J	7/10/2007	930
8/21/2007	1100	8/21/2007	1100	11/1/2007	960	1/15/2008	830	2/28/2008	440	5/7/2008	500
10/23/2008	460	10/23/2008	570	6/3/2009	210	11/13/2009	140	11/2/2010	260	10/26/2011	ND
2/17/2012	150	5/15/2012	140 J	8/21/2012	110	11/7/2012	360	5/15/2013	75	11/19/2013	0.940 J
11/12/2014	110	11/18/2015	40	11/16/2016	ND	11/28/2017	ND	11/15/2018	29 J		

Well: WC-05

Report: SVOC Analyte: Pentachlorophenol, ug/L

6/15/1983	ND	2/15/1986	350	6/15/1986	760	8/27/1986	22	11/11/1986	52	2/12/1987	364
5/26/1987	406	9/10/1987	250	11/16/1987	215	3/2/1988	2100	6/1/1988	166	8/30/1988	308
11/30/1988	68	2/28/1989	2840	5/31/1989	289	8/28/1989	245	11/27/1989	70	2/28/1990	141
5/29/1990	544	7/23/1990	544	10/22/1990	75	1/26/1991	1120	4/22/1991	340	9/19/1991	690
10/21/1991	225	3/9/1992	114	6/8/1992	129	8/31/1992	238	12/8/1992	17	3/8/1993	253
6/7/1993	207	9/13/1993	240	12/13/1993	353	3/7/1994	229	6/6/1994	286	9/1/1994	275
12/8/1994	244	2/21/1995	446	6/5/1995	350	9/11/1995	440	12/11/1995	458	3/5/1996	546
5/30/1996	496	8/29/1996	517	11/20/1996	500	3/10/1997	684	6/3/1997	585	8/27/1997	669
12/2/1997	473	3/2/1998	737	6/2/1998	848	8/31/1998	691	12/24/1998	295	6/14/1999	411
11/10/1999	345	5/22/2000	251	12/13/2000	448	5/16/2001	190	11/14/2001	390	5/16/2002	187
11/14/2002	433	5/19/2003	340	10/4/2006	270	10/4/2006	240	11/17/2006	210	5/7/2007	180 J
7/10/2007	13000	7/10/2007	11000	8/21/2007	3100	8/21/2007	3500	11/1/2007	4600	11/1/2007	3700
1/15/2008	2200	1/15/2008	1900	2/28/2008	740	2/28/2008	160	5/7/2008	390	5/7/2008	220
10/23/2008	270 J	10/23/2008	380	10/23/2008	170	6/3/2009	320	6/3/2009	340	11/13/2009	3.9
11/2/2010	210	10/26/2011	4.5 J	2/17/2012	260	5/15/2012	160	8/21/2012	100	11/7/2012	250
5/15/2013	170	11/19/2013	140	11/19/2013	95	11/12/2014	68 J	11/18/2015	36	11/18/2015	35
11/16/2016	ND	11/16/2016	46	11/28/2017	234 J	11/28/2017	87.4	11/15/2018	20.4	11/15/2018	ND

Well: WC-05

Report: SVOC Analyte: Phenanthrene, ug/L

2/15/1986	350	6/15/1986	28000	8/27/1986	4100	11/11/1986	2700	2/12/1987	5409	5/26/1987	8023
9/10/1987	900	11/16/1987	1710	3/2/1988	30800	6/1/1988	10200	8/30/1988	5070	11/30/1988	9420
2/28/1989	45700	5/31/1989	6390	8/28/1989	6900	11/27/1989	568	2/28/1990	1380	5/29/1990	8120
7/23/1990	3130	10/22/1990	17400	4/22/1991	9570	9/19/1991	1574	10/21/1991	140	3/9/1992	21
6/8/1992	1749	8/31/1992	2035	12/8/1992	1363	3/8/1993	2111	6/7/1993	2547	9/13/1993	816
12/13/1993	1540	3/7/1994	418	6/6/1994	2091	9/1/1994	763	12/8/1994	474	2/21/1995	825
6/5/1995	656	9/11/1995	1780	12/11/1995	1925	3/5/1996	1833	5/30/1996	534	8/29/1996	2756
11/20/1996	5741	3/10/1997	3750	6/3/1997	869	8/27/1997	2441	12/2/1997	9454	3/2/1998	368
6/2/1998	1685	8/31/1998	1268	12/24/1998	1128	6/14/1999	1567	11/10/1999	2064	5/22/2000	ND
12/13/2000	1750	5/16/2001	1000	11/14/2001	1930	5/16/2002	306	11/14/2002	638	5/19/2003	1100
10/4/2006	780	10/4/2006	790	11/17/2006	170	5/7/2007	220 J	7/10/2007	240	8/21/2007	310
8/21/2007	340	11/1/2007	290	1/15/2008	220	2/28/2008	93	5/7/2008	130	10/23/2008	150
10/23/2008	99	6/3/2009	180	11/13/2009	410	11/2/2010	840	10/26/2011	330	11/7/2012	2900
11/19/2013	440	11/12/2014	260	11/18/2015	550	11/16/2016	210	11/28/2017	568	11/15/2018	168

Report: SVOC Analyte: Phenol, ug/L

6/15/1983	2700	2/15/1986	470	6/15/1986	170	8/27/1986	130	11/11/1986	40	2/12/1987	ND
5/26/1987	510	9/10/1987	76	11/16/1987	449	3/2/1988	ND	6/1/1988	875	8/30/1988	320
11/30/1988	50	2/28/1989	500	5/31/1989	169	8/28/1989	167	11/27/1989	ND	2/28/1990	11
5/29/1990	31	7/23/1990	93	10/22/1990	ND	4/22/1991	273	9/19/1991	61	10/21/1991	99
3/9/1992	151	6/8/1992	279	8/31/1992	64	12/8/1992	ND	3/8/1993	108	6/7/1993	ND
9/13/1993	36	12/13/1993	ND	3/7/1994	12	6/6/1994	ND	9/1/1994	ND	12/8/1994	ND
2/21/1995	ND	6/5/1995	ND	9/11/1995	ND	12/11/1995	ND	3/5/1996	ND	5/30/1996	ND
8/29/1996	ND	11/20/1996	ND	3/10/1997	ND	6/3/1997	ND	8/27/1997	ND	12/2/1997	ND
3/2/1998	ND	6/2/1998	ND	8/31/1998	ND	12/24/1998	ND	6/14/1999	ND	11/10/1999	ND
5/22/2000	ND	12/13/2000	ND	5/16/2001	ND	11/14/2001	ND	5/16/2002	ND	11/14/2002	ND
5/19/2003	ND	10/4/2006	ND	10/4/2006	ND	11/17/2006	ND	5/7/2007	ND	7/10/2007	ND
8/21/2007	ND	11/1/2007	ND	1/15/2008	ND	2/28/2008	ND	5/7/2008	ND	10/23/2008	ND
10/23/2008	ND	6/3/2009	0.960 J	11/13/2009	ND	11/19/2013	ND	11/15/2018	ND		

Well: WC-05

Report: SVOC Analyte: Pyrene, ug/L

6/15/1983	ND	2/15/1986	120	6/15/1986	ND	8/27/1986	150	11/11/1986	830	2/12/1987	1801
5/26/1987	2938	9/10/1987	920	11/16/1987	386	3/2/1988	11800	6/1/1988	2710	8/30/1988	1330
11/30/1988	2880	2/28/1989	13100	5/31/1989	1920	8/28/1989	2260	11/27/1989	127	2/28/1990	359
5/29/1990	2040	7/23/1990	1520	12/24/1998	275	6/14/1999	448	11/10/1999	727	5/22/2000	1544
12/13/2000	455	5/16/2001	348	5/16/2002	34	11/14/2002	110	5/19/2003	260	10/4/2006	160
10/4/2006	160	11/17/2006	9.6	5/7/2007	11 J	7/10/2007	8.2	8/21/2007	39	8/21/2007	ND
11/1/2007	21	1/15/2008	30 J	2/28/2008	8.7	5/7/2008	8.5 J	10/23/2008	6.7 J	10/23/2008	15 J
6/3/2009	15	11/13/2009	74	11/19/2013	91	11/15/2018	136				

Report: SVOC-SIM Analyte: 1-Methylnaphthalene, ug/L

8/21/2007	220

Report: SVOC-SIM Analyte: 2-Methylnaphthalene, ug/L

12/24/1998	752	6/14/1999	835	11/10/1999	992	5/22/2000	ND	12/13/2000	1560	5/16/2001	378
5/16/2002	647	11/14/2002	761	5/19/2003	960	10/4/2006	610	10/4/2006	700	11/17/2006	380
5/7/2007	390 J	7/10/2007	330	8/21/2007	320	8/21/2007	350	11/1/2007	360	1/15/2008	260
2/28/2008	160	5/7/2008	200	10/23/2008	150	10/23/2008	230	6/3/2009	180	11/13/2009	270
11/19/2013	61	11/15/2018	ND								

Report: SVOC-SIM Analyte: Acenaphthene, ug/L

6/15/1983	6800	2/15/1986	520	6/15/1986	9600	8/27/1986	1500	11/11/1986	1100	2/12/1987	3257
5/26/1987	295	9/10/1987	1100	11/16/1987	1350	3/2/1988	14100	6/1/1988	5180	8/30/1988	2930
11/30/1988	6370	2/28/1989	22500	5/31/1989	3370	8/28/1989	7100	11/27/1989	483	2/28/1990	1010
5/29/1990	4640	7/23/1990	2680	12/24/1998	764	6/14/1999	971	11/10/1999	1177	5/22/2000	2001
12/13/2000	1420	5/16/2001	613	11/14/2001	1450	5/16/2002	590	11/14/2002	666	5/19/2003	970
10/4/2006	800	10/4/2006	710	11/17/2006	410	5/7/2007	490 J	7/10/2007	380	8/21/2007	400
8/21/2007	440	11/1/2007	430	1/15/2008	290	2/28/2008	160	5/7/2008	200	10/23/2008	250
10/23/2008	180	6/3/2009	300	11/13/2009	560	11/19/2013	1000 E	11/19/2013	590	11/15/2018	399

Well: WC-05

Report: SVOC-SIM Analyte: Acenaphthylene, ug/L

12/24/1998	12	6/14/1999	ND	11/10/1999	21	5/22/2000	289	12/13/2000	48.3 J	5/16/2001	10.6
11/14/2001	20	5/16/2002	12	11/14/2002	9.8 J	5/19/2003	14	10/4/2006	11	10/4/2006	14
11/17/2006	6.1	5/7/2007	6.9 J	7/10/2007	65	8/21/2007	130	8/21/2007	24	11/1/2007	160
1/15/2008	20 J	2/28/2008	6.0	5/7/2008	ND	10/23/2008	5.1 J	10/23/2008	6.9 J	6/3/2009	21
11/13/2009	14	11/19/2013	14	11/15/2018	14.6 J						

Report: SVOC-SIM Analyte: Anthracene, ug/L

2/15/1986	15	6/15/1986	1800	8/27/1986	240	11/11/1986	170	2/12/1987	426	5/26/1987	727
9/10/1987	200	11/16/1987	148	3/2/1988	2620	6/1/1988	754	8/30/1988	363	11/30/1988	720
2/28/1989	3600	5/31/1989	484	8/28/1989	2500	11/27/1989	45	2/28/1990	90	5/29/1990	582
7/23/1990	390	12/24/1998	80	6/14/1999	123	11/10/1999	204	5/22/2000	ND	12/13/2000	131
5/16/2001	58.9	11/14/2001	95	5/16/2002	22	11/14/2002	37.5	5/19/2003	67	10/4/2006	72
10/4/2006	58	11/17/2006	12	5/7/2007	12 J	7/10/2007	33 J	8/21/2007	33	8/21/2007	ND
11/1/2007	41	1/15/2008	27 J	2/28/2008	8.6	5/7/2008	11 J	10/23/2008	8.9 J	10/23/2008	14 J
6/3/2009	14	11/13/2009	27	11/19/2013	32	11/15/2018	24.1 J				

Report: SVOC-SIM Analyte: Benz(a)anthracene, ug/L

8/21/2007	8.0

Report: SVOC-SIM Analyte: Benzo(a)pyrene, ug/L

8/21/2007	1.8

Well: WC-05

Report: SVOC-SIM Analyte: Benzo(b)fluoranthene, ug/L

6/15/1986	710	11/11/1986	53	2/12/1987	ND	5/26/1987	310	9/10/1987	ND	11/16/1987	ND
3/2/1988	ND	6/1/1988	357	8/30/1988	ND	11/30/1988	320	2/28/1989	ND	5/31/1989	244
8/28/1989	160	11/27/1989	21	2/28/1990	ND	5/29/1990	190	7/23/1990	104	10/22/1990	389
4/22/1991	167	9/19/1991	24	10/21/1991	ND	3/9/1992	ND	6/8/1992	10	8/31/1992	13
12/8/1992	ND	3/8/1993	48	6/7/1993	ND	9/13/1993	33	12/13/1993	ND	3/7/1994	ND
6/6/1994	47	9/1/1994	12	12/8/1994	ND	2/21/1995	17	6/5/1995	11	9/11/1995	ND
12/11/1995	41	3/5/1996	34	5/30/1996	ND	8/29/1996	114	11/20/1996	192	3/10/1997	113
6/3/1997	16	8/27/1997	71	12/2/1997	456	3/2/1998	ND	6/2/1998	ND	8/31/1998	31
12/24/1998	27	6/14/1999	41	11/10/1999	59	5/22/2000	231	12/13/2000	ND	5/16/2001	26.7
11/14/2001	48	5/16/2002	ND	11/14/2002	7.9 J	5/19/2003	18	10/4/2006	14	10/4/2006	14
11/17/2006	ND	5/7/2007	ND	7/10/2007	ND	8/21/2007	3.1	11/1/2007	1.1	1/15/2008	6.0
2/28/2008	1.1	5/7/2008	0.390	10/23/2008	0.140	6/3/2009	0.560	11/13/2009	0.080 J	11/19/2013	9.7
11/19/2013	8.1	11/15/2018	ND								

Report: SVOC-SIM Analyte: Benzo(g,h,i)perylene, ug/L

8/21/2007	0.490 J

Well: WC-05

Report: SVOC-SIM Analyte: Benzo(k)fluoranthene, ug/L

6/15/1986	600	11/11/1986	51	2/12/1987	ND	5/26/1987	205	9/10/1987	ND	11/16/1987	ND
3/2/1988	ND	6/1/1988	360	8/30/1988	ND	11/30/1988	280	2/28/1989	ND	5/31/1989	245
8/28/1989	170	11/27/1989	18	2/28/1990	ND	5/29/1990	190	7/23/1990	38	10/22/1990	ND
4/22/1991	166	9/19/1991	35	10/21/1991	ND	3/9/1992	ND	6/8/1992	47	8/31/1992	53
12/8/1992	ND	3/8/1993	121	6/7/1993	ND	9/13/1993	78	12/13/1993	59	3/7/1994	15
6/6/1994	40	9/1/1994	13	12/8/1994	ND	2/21/1995	11	6/5/1995	ND	9/11/1995	ND
12/11/1995	40	3/5/1996	39	5/30/1996	ND	8/29/1996	61	11/20/1996	96	3/10/1997	68
6/3/1997	ND	8/27/1997	33	12/2/1997	ND	3/2/1998	ND	6/2/1998	ND	8/31/1998	14
12/24/1998	19	6/14/1999	52	11/10/1999	50	5/22/2000	117	12/13/2000	30.6 J	5/16/2001	21.1
11/14/2001	41	5/16/2002	ND	11/14/2002	4.9 J	5/19/2003	7.9	10/4/2006	14	10/4/2006	12
11/17/2006	ND	5/7/2007	ND	7/10/2007	ND	8/21/2007	2.3	11/1/2007	1.1	1/15/2008	5.3
2/28/2008	0.820	5/7/2008	0.390	10/23/2008	0.120	6/3/2009	0.540	11/13/2009	0.0370 J	11/19/2013	2.9
11/19/2013	2.5 J	11/15/2018	ND								

Report: SVOC-SIM Analyte: Carbazole, ug/L

9/10/1987	170	11/16/1987	ND	3/2/1988	ND	6/1/1988	515	8/30/1988	73	11/30/1988	ND
2/28/1989	1270	5/31/1989	334	8/28/1989	66	11/27/1989	88	2/28/1990	ND	5/29/1990	361
7/23/1990	36	10/22/1990	966	4/22/1991	560	9/19/1991	108	10/21/1991	ND	3/9/1992	145
6/8/1992	250	8/31/1992	289	12/8/1992	273	3/8/1993	ND	6/7/1993	739	9/13/1993	ND
12/13/1993	346	3/7/1994	343	6/6/1994	455	9/1/1994	444	12/8/1994	283	2/21/1995	210
6/5/1995	205	9/11/1995	278	12/11/1995	271	3/5/1996	255	5/30/1996	207	8/29/1996	253
11/20/1996	334	3/10/1997	225	6/3/1997	173	8/27/1997	157	12/2/1997	312	3/2/1998	100
6/2/1998	195	8/31/1998	215	12/24/1998	107	6/14/1999	110	11/10/1999	147	5/22/2000	ND
12/13/2000	247	5/16/2001	61.3	11/14/2001	82	5/16/2002	57	11/14/2002	118	5/19/2003	140
10/4/2006	100 J	10/4/2006	150 J	11/17/2006	84	5/7/2007	77 J	7/10/2007	39 J	8/21/2007	66 J
8/21/2007	59	11/1/2007	73	1/15/2008	26 J	2/28/2008	15	5/7/2008	22 J	10/23/2008	23 J
10/23/2008	27	6/3/2009	10	11/13/2009	6.1	11/19/2013	ND	11/15/2018	ND		

Well: WC-05

Report: SVOC-SIM Analyte: Chrysene, ug/L

6/15/1983	ND	2/15/1986	10	6/15/1986	1700	8/27/1986	250	11/11/1986	160	2/12/1987	350
5/26/1987	574	9/10/1987	220	11/16/1987	28	3/2/1988	1980	6/1/1988	849	8/30/1988	202
11/30/1988	1230	2/28/1989	3460	5/31/1989	563	8/28/1989	618	11/27/1989	59	2/28/1990	54
5/29/1990	ND	7/23/1990	575	10/22/1990	1770	4/22/1991	580	9/19/1991	166	10/21/1991	298
3/9/1992	ND	6/8/1992	58	8/31/1992	107	12/8/1992	59	3/8/1993	413	6/7/1993	ND
9/13/1993	39	12/13/1993	ND	3/7/1994	ND	6/6/1994	120	9/1/1994	21	12/8/1994	17
2/21/1995	42	6/5/1995	26	9/11/1995	117	12/11/1995	117	3/5/1996	102	5/30/1996	19
8/29/1996	226	11/20/1996	387	3/10/1997	290	6/3/1997	41	8/27/1997	146	12/2/1997	712
3/2/1998	12	6/2/1998	108	8/31/1998	72	12/24/1998	61	6/14/1999	87	11/10/1999	133
5/22/2000	333	12/13/2000	79	5/16/2001	51.1	11/14/2001	75	5/16/2002	5.3 J	11/14/2002	16.8
5/19/2003	47	10/4/2006	37	10/4/2006	40	11/17/2006	ND	5/7/2007	ND	7/10/2007	ND
8/21/2007	6.1	8/21/2007	ND	11/1/2007	2.2 J	1/15/2008	ND	2/28/2008	1.1 J	5/7/2008	ND
10/23/2008	ND	10/23/2008	ND	6/3/2009	1.1 J	11/13/2009	17	11/19/2013	28	11/15/2018	39.4 J

Report: SVOC-SIM Analyte: Dibenz(a,h)anthracene, ug/L

8/21/2007	ND

Well: WC-05

Report: SVOC-SIM Analyte: Fluoranthene, ug/L

12/15/1982	ND	6/15/1983	ND	2/15/1986	120	6/15/1986	ND	8/27/1986	330	11/11/1986	1000
2/12/1987	2331	5/26/1987	3724	9/10/1987	620	11/16/1987	656	3/2/1988	14700	6/1/1988	360
8/30/1988	2130	11/30/1988	4460	2/28/1989	21400	5/31/1989	3080	8/28/1989	3390	11/27/1989	199
2/28/1990	569	5/29/1990	3330	7/23/1990	2390	10/22/1990	7830	4/22/1991	4220	9/19/1991	704
10/21/1991	ND	3/9/1992	159	6/8/1992	692	8/31/1992	741	12/8/1992	435	3/8/1993	1363
6/7/1993	830	9/13/1993	ND	12/13/1993	1020	3/7/1994	209	6/6/1994	772	9/1/1994	171
12/8/1994	186	2/21/1995	314	6/5/1995	184	9/11/1995	805	12/11/1995	812	3/5/1996	646
5/30/1996	119	8/29/1996	1300	11/20/1996	2658	3/10/1997	1660	6/3/1997	280	8/27/1997	1155
12/2/1997	4448	3/2/1998	87	6/2/1998	662	8/31/1998	491	12/24/1998	552	6/14/1999	721
11/10/1999	1066	5/22/2000	ND	12/13/2000	585	5/16/2001	344	11/14/2001	684	5/16/2002	56
11/14/2002	181	5/19/2003	450	10/4/2006	340	10/4/2006	340	11/17/2006	20	5/7/2007	23 J
7/10/2007	29 J	8/21/2007	64	8/21/2007	53 J	11/1/2007	53	1/15/2008	50 J	2/28/2008	14
5/7/2008	16 J	10/23/2008	25 J	10/23/2008	12 J	6/3/2009	25	11/13/2009	130	11/19/2013	140
11/15/2018	243										

Report: SVOC-SIM Analyte: Fluorene, ug/L

6/15/1983	8600	6/15/1986	8400	8/27/1986	1500	11/11/1986	850	2/12/1987	2068	5/26/1987	3178
9/10/1987	600	11/16/1987	763	3/2/1988	10500	6/1/1988	3620	8/30/1988	1850	11/30/1988	4210
2/28/1989	15600	5/31/1989	2330	8/28/1989	4400	11/27/1989	282	2/28/1990	660	5/29/1990	3320
7/23/1990	1980	12/24/1998	511	6/14/1999	650	11/10/1999	867	5/22/2000	1537	12/13/2000	763
5/16/2001	323	5/16/2002	277	11/14/2002	329	5/19/2003	510	10/4/2006	440	10/4/2006	420
11/17/2006	150	5/7/2007	240 J	7/10/2007	200	8/21/2007	220	8/21/2007	210	11/1/2007	190
1/15/2008	150	2/28/2008	77	5/7/2008	110	10/23/2008	84	10/23/2008	120	6/3/2009	150
11/13/2009	270	11/2/2010	460	10/26/2011	160	11/7/2012	1100	11/19/2013	260	11/12/2014	200
11/18/2015	230	11/16/2016	158	11/28/2017	245 J	11/15/2018	165				

Report: SVOC-SIM Analyte: Indeno(1,2,3-cd)pyrene, ug/L

8/21/2007	0.560 J

Well: WC-05

Report: SVOC-SIM Analyte: Naphthalene, ug/L

6/15/1983	12000	2/15/1986	8300	6/15/1986	22000	8/27/1986	10000	11/11/1986	11000	2/12/1987	11737
5/26/1987	17180	9/10/1987	1700	11/16/1987	9230	3/2/1988	34800	6/1/1988	16700	8/30/1988	11800
11/30/1988	18400	2/28/1989	40400	5/31/1989	10700	8/28/1989	9200	11/27/1989	3330	2/28/1990	5560
5/29/1990	11300	7/23/1990	6270	10/22/1990	26100	4/22/1991	16900	9/19/1991	51	10/21/1991	ND
3/9/1992	10679	6/8/1992	10966	8/31/1992	18787	12/8/1992	7645	3/8/1993	14545	6/7/1993	10226
9/13/1993	8131	12/13/1993	8415	3/7/1994	6210	6/6/1994	11163	9/1/1994	6760	12/8/1994	5654
2/21/1995	5807	6/5/1995	5780	9/11/1995	7568	12/11/1995	6695	3/5/1996	6064	5/30/1996	5829
8/29/1996	5477	11/20/1996	8809	3/10/1997	6129	6/3/1997	4935	8/27/1997	4694	12/2/1997	7429
3/2/1998	2888	6/2/1998	4432	8/31/1998	5177	12/24/1998	2144	6/14/1999	2006	11/10/1999	2163
5/22/2000	3867	12/13/2000	6470	5/16/2001	1150	11/14/2001	2500	5/16/2002	2320	11/14/2002	2460
5/19/2003	4100	10/4/2006	2500	10/4/2006	2100	11/17/2006	1400	5/7/2007	1400 J	7/10/2007	930
8/21/2007	1100	8/21/2007	1100	11/1/2007	960	1/15/2008	830	2/28/2008	440	5/7/2008	500
10/23/2008	460	10/23/2008	570	6/3/2009	210	11/13/2009	140	11/2/2010	260	10/26/2011	ND
2/17/2012	150	5/15/2012	140 J	8/21/2012	110	11/7/2012	360	5/15/2013	75	11/19/2013	0.940 J
11/12/2014	110	11/18/2015	40	11/16/2016	ND	11/28/2017	ND	11/15/2018	29 J		

Well: WC-05

Report: SVOC-SIM Analyte: Pentachlorophenol, ug/L

6/15/1983	ND	2/15/1986	350	6/15/1986	760	8/27/1986	22	11/11/1986	52	2/12/1987	364
5/26/1987	406	9/10/1987	250	11/16/1987	215	3/2/1988	2100	6/1/1988	166	8/30/1988	308
11/30/1988	68	2/28/1989	2840	5/31/1989	289	8/28/1989	245	11/27/1989	70	2/28/1990	141
5/29/1990	544	7/23/1990	544	10/22/1990	75	1/26/1991	1120	4/22/1991	340	9/19/1991	690
10/21/1991	225	3/9/1992	114	6/8/1992	129	8/31/1992	238	12/8/1992	17	3/8/1993	253
6/7/1993	207	9/13/1993	240	12/13/1993	353	3/7/1994	229	6/6/1994	286	9/1/1994	275
12/8/1994	244	2/21/1995	446	6/5/1995	350	9/11/1995	440	12/11/1995	458	3/5/1996	546
5/30/1996	496	8/29/1996	517	11/20/1996	500	3/10/1997	684	6/3/1997	585	8/27/1997	669
12/2/1997	473	3/2/1998	737	6/2/1998	848	8/31/1998	691	12/24/1998	295	6/14/1999	411
11/10/1999	345	5/22/2000	251	12/13/2000	448	5/16/2001	190	11/14/2001	390	5/16/2002	187
11/14/2002	433	5/19/2003	340	10/4/2006	270	10/4/2006	240	11/17/2006	210	5/7/2007	180 J
7/10/2007	13000	7/10/2007	11000	8/21/2007	3100	8/21/2007	3500	11/1/2007	4600	11/1/2007	3700
1/15/2008	2200	1/15/2008	1900	2/28/2008	740	2/28/2008	160	5/7/2008	390	5/7/2008	220
10/23/2008	270 J	10/23/2008	380	10/23/2008	170	6/3/2009	320	6/3/2009	340	11/13/2009	3.9
11/2/2010	210	10/26/2011	4.5 J	2/17/2012	260	5/15/2012	160	8/21/2012	100	11/7/2012	250
5/15/2013	170	11/19/2013	140	11/19/2013	95	11/12/2014	68 J	11/18/2015	36	11/18/2015	35
11/16/2016	ND	11/16/2016	46	11/28/2017	234 J	11/28/2017	87.4	11/15/2018	20.4	11/15/2018	ND

Well: WC-05

Report: SVOC-SIM Analyte: Phenanthrene, ug/L

2/15/1986	350	6/15/1986	28000	8/27/1986	4100	11/11/1986	2700	2/12/1987	5409	5/26/1987	8023
9/10/1987	900	11/16/1987	1710	3/2/1988	30800	6/1/1988	10200	8/30/1988	5070	11/30/1988	9420
2/28/1989	45700	5/31/1989	6390	8/28/1989	6900	11/27/1989	568	2/28/1990	1380	5/29/1990	8120
7/23/1990	3130	10/22/1990	17400	4/22/1991	9570	9/19/1991	1574	10/21/1991	140	3/9/1992	21
6/8/1992	1749	8/31/1992	2035	12/8/1992	1363	3/8/1993	2111	6/7/1993	2547	9/13/1993	816
12/13/1993	1540	3/7/1994	418	6/6/1994	2091	9/1/1994	763	12/8/1994	474	2/21/1995	825
6/5/1995	656	9/11/1995	1780	12/11/1995	1925	3/5/1996	1833	5/30/1996	534	8/29/1996	2756
11/20/1996	5741	3/10/1997	3750	6/3/1997	869	8/27/1997	2441	12/2/1997	9454	3/2/1998	368
6/2/1998	1685	8/31/1998	1268	12/24/1998	1128	6/14/1999	1567	11/10/1999	2064	5/22/2000	ND
12/13/2000	1750	5/16/2001	1000	11/14/2001	1930	5/16/2002	306	11/14/2002	638	5/19/2003	1100
10/4/2006	780	10/4/2006	790	11/17/2006	170	5/7/2007	220 J	7/10/2007	240	8/21/2007	310
8/21/2007	340	11/1/2007	290	1/15/2008	220	2/28/2008	93	5/7/2008	130	10/23/2008	150
10/23/2008	99	6/3/2009	180	11/13/2009	410	11/2/2010	840	10/26/2011	330	11/7/2012	2900
11/19/2013	440	11/12/2014	260	11/18/2015	550	11/16/2016	210	11/28/2017	568	11/15/2018	168

Report: SVOC-SIM Analyte: Pyrene, ug/L

6/15/1983	ND	2/15/1986	120	6/15/1986	ND	8/27/1986	150	11/11/1986	830	2/12/1987	1801
5/26/1987	2938	9/10/1987	920	11/16/1987	386	3/2/1988	11800	6/1/1988	2710	8/30/1988	1330
11/30/1988	2880	2/28/1989	13100	5/31/1989	1920	8/28/1989	2260	11/27/1989	127	2/28/1990	359
5/29/1990	2040	7/23/1990	1520	12/24/1998	275	6/14/1999	448	11/10/1999	727	5/22/2000	1544
12/13/2000	455	5/16/2001	348	5/16/2002	34	11/14/2002	110	5/19/2003	260	10/4/2006	160
10/4/2006	160	11/17/2006	9.6	5/7/2007	11 J	7/10/2007	8.2	8/21/2007	39	8/21/2007	ND
11/1/2007	21	1/15/2008	30 J	2/28/2008	8.7	5/7/2008	8.5 J	10/23/2008	6.7 J	10/23/2008	15 J
6/3/2009	15	11/13/2009	74	11/19/2013	91	11/15/2018	136				

Well: WC-05

Report: VOC Analyte: Ethylbenzene, ug/L

11/17/1998	13	6/14/1999	11	11/10/1999	16	5/22/2000	ND	12/13/2000	9.8	5/16/2001	5.6
11/14/2001	ND	5/16/2002	7.0	11/14/2002	9.1	5/19/2003	14	10/4/2006	12	10/4/2006	10
11/17/2006	7.4	5/7/2007	6.3	7/10/2007	2.9	8/21/2007	3.6	11/1/2007	2.8	1/15/2008	1.3
2/28/2008	ND	5/7/2008	1.8	10/23/2008	2.2	6/3/2009	1.8	11/13/2009	ND	11/19/2013	ND
11/15/2018	0.330 J										

Report: VOC Analyte: m,p-Xylenes, ug/L

5/16/2002	8.1	11/14/2002	10.7	5/19/2003	14	10/4/2006	11	10/4/2006	10	11/17/2006	8.0
5/7/2007	6.1	7/10/2007	2.7	8/21/2007	3.4	11/1/2007	2.6	1/15/2008	1.2 J	2/28/2008	ND
5/7/2008	1.7 J	10/23/2008	2.0 J	6/3/2009	1.6 J	11/13/2009	0.470 J	11/19/2013	0.960 J	11/15/2018	0.310 J

Report: VOC Analyte: o-Xylene, ug/L

5/16/2002	ND	11/14/2002	8.6 J	5/19/2003	7.6	10/4/2006	6.2	10/4/2006	5.6	11/17/2006	4.1
5/7/2007	3.3	7/10/2007	1.5	8/21/2007	1.7	11/1/2007	1.2	1/15/2008	0.660 J	2/28/2008	ND
5/7/2008	0.740 J	10/23/2008	1.0 J	6/3/2009	0.810 J	11/13/2009	ND	11/19/2013	0.580 J	11/15/2018	ND

Report: VOC Analyte: Xylenes, ug/L

11/17/1998	10	6/14/1999	9.0	11/10/1999	ND	5/22/2000	22	12/13/2000	15.6	5/16/2001	10.7
11/14/2001	6.3										

Well: WC-06

Report: CONV Analyte: Alkalinity, mg/L

4/3/2002	ND	5/13/2002	ND	11/11/2002	10.6	11/11/2002	10.6

Report: CONV Analyte: Carbon, Total Organic (TOC), mg/L

8/20/2012	0.400 J	11/6/2012	21.6	11/19/2013	0.300 J	11/19/2013	0.300 J	11/11/2014	0.500 J

Report: CONV Analyte: Chloride, mg/L

4/3/2002	8.0	5/13/2002	9.7	11/11/2002	ND	11/11/2002	ND	8/20/2012	6.72	11/6/2012	10.4
11/19/2013	10.1	11/11/2014	11.2								

Report: CONV Analyte: Nitrate, mg/L

4/3/2002	ND	5/13/2002	ND	11/11/2002	ND	11/11/2002	ND	11/17/2006	ND

Report: CONV Analyte: Nitrite, mg/L

11/11/2002	ND	11/11/2002	ND

Well: WC-06

Report: CONV Analyte: Sulfate, mg/L

4/3/2002	5.4	5/13/2002	ND	11/11/2002	ND	8/20/2012	0.590	11/6/2012	0.560	11/19/2013	0.560
11/11/2014	0.800 J										

Report: CONV Analyte: Sulfide, mg/L

8/20/2012	0.800 J	11/6/2012	ND	11/19/2013	ND	11/11/2014	ND

Report: DGAS Analyte: Methane, ug/L

8/20/2012	ND	11/6/2012	ND	11/19/2013	ND	11/11/2014	ND

Report: METAL Analyte: Ferrous iron, mg/L

11/17/2006	0.090

Report: METAL Analyte: Iron, dissolved, mg/L

4/3/2002	ND	5/13/2002	0.158	11/11/2002	ND

Report: PETHYDR Analyte: C15-C25 Alkanes, mg/L

8/15/1984	ND	2/15/1985	0.130

Report: PETHYDR Analyte: Diesel Range Organics (DRO), ug/L

4/3/2002	ND	5/13/2002	ND

Report: SVOC Analyte: 1,2,4-Trichlorobenzene, ug/L

6/15/1985	ND	8/15/1985	ND	2/15/1986	ND	6/15/1986	ND	11/11/1986	ND

Report: SVOC Analyte: 2,3,4,6-Tetrachlorophenol, ug/L

6/15/1985	ND	8/15/1985	ND	2/15/1986	ND	6/15/1986	ND	11/11/1986	ND	2/12/1987	ND
5/26/1987	ND	6/5/1995	ND	5/27/1997	ND	4/3/2002	ND				

Report: SVOC Analyte: 2,4,6-Trichlorophenol, ug/L

6/15/1985	ND	8/15/1985	ND	2/15/1986	ND	6/15/1986	ND	11/11/1986	ND	2/12/1987	ND
5/26/1987	ND	6/5/1995	ND	5/27/1997	ND	4/3/2002	ND				

Report: SVOC Analyte: 2,4-Dichlorophenol, ug/L

6/15/1985	ND	8/15/1985	ND	11/15/1985	ND	2/15/1986	ND	6/15/1986	ND	8/27/1986	ND
11/11/1986	ND	2/12/1987	ND	5/26/1987	ND	6/5/1995	ND	5/27/1997	ND	4/3/2002	ND

Report: SVOC Analyte: 2,4-Dimethylphenol, ug/L

6/15/1985	ND	8/15/1985	ND	2/15/1986	ND	6/15/1986	ND	11/11/1986	ND	2/12/1987	ND
5/26/1987	ND	6/5/1995	ND	5/27/1997	ND	4/3/2002	ND				

Well: WC-06

Report: SVOC Analyte: 2,4-Dinitrophenol, ug/L

6/15/1985	ND	8/15/1985	ND	2/15/1986	ND	6/15/1986	ND	11/11/1986	ND	2/12/1987	ND
5/26/1987	ND	6/5/1995	ND	5/27/1997	ND	4/3/2002	ND				

Report: SVOC Analyte: 2-Chlorophenol, ug/L

6/15/1985	ND	8/15/1985	ND	2/15/1986	ND	6/15/1986	ND	11/11/1986	ND

Report: SVOC Analyte: 2-Methylnaphthalene, ug/L

8/15/1984	ND	2/15/1985	ND	4/3/2002	ND

Report: SVOC Analyte: 2-Methylphenol (o-Cresol), ug/L

4/3/2002	ND

Report: SVOC Analyte: 3+4-Methylphenol (m+p-Cresol), ug/L

4/3/2002	ND

Report: SVOC Analyte: 4-Chloro-3-methylphenol, ug/L

6/15/1985	ND	8/15/1985	ND	2/15/1986	ND	6/15/1986	ND	11/11/1986	ND	2/12/1987	ND
5/26/1987	ND	6/5/1995	ND	5/27/1997	ND	4/3/2002	ND				

Report: SVOC Analyte: Acenaphthene, ug/L

6/15/1983	ND	8/15/1984	ND	6/15/1985	ND	8/15/1985	ND	11/15/1985	ND	2/15/1986	ND
6/15/1986	ND	8/27/1986	ND	11/11/1986	ND	2/12/1987	ND	5/26/1987	ND	4/3/2002	ND

Report: SVOC Analyte: Acenaphthylene, ug/L

4/3/2002	ND

Report: SVOC Analyte: Anthracene, ug/L

8/15/1984	ND	2/15/1985	ND	6/15/1985	ND	8/15/1985	ND	11/15/1985	ND	2/15/1986	ND
6/15/1986	ND	8/27/1986	ND	11/11/1986	ND	2/12/1987	ND	5/26/1987	ND	4/3/2002	ND

Report: SVOC Analyte: Benz(a)anthracene, ug/L

6/15/1983	ND

Report: SVOC Analyte: Benzo(a)pyrene, ug/L

6/15/1983	ND	8/15/1984	ND	2/15/1985	ND

Report: SVOC Analyte: Benzo(b)fluoranthene, ug/L

6/15/1985	ND	8/15/1985	ND	2/15/1986	ND	6/15/1986	ND	11/11/1986	ND	2/12/1987	ND
5/26/1987	ND	6/5/1995	ND	5/27/1997	ND	4/3/2002	ND				

Report: SVOC Analyte: Benzo(b)thiophene, ug/L

8/15/1984	ND	2/15/1985	ND

Well: WC-06

Report: SVOC Analyte: Benzo(k)fluoranthene, ug/L

6/15/1983	ND	6/15/1985	ND	8/15/1985	ND	2/15/1986	ND	6/15/1986	ND	11/11/1986	ND
2/12/1987	ND	5/26/1987	ND	6/5/1995	ND	5/27/1997	ND	4/3/2002	ND		

Report: SVOC Analyte: Carbazole, ug/L

8/15/1984	ND	2/15/1985	ND	6/5/1995	ND	5/27/1997	ND	4/3/2002	ND		

Report: SVOC Analyte: Chrysene, ug/L

6/15/1983	ND	6/15/1985	ND	8/15/1985	ND	11/15/1985	ND	2/15/1986	ND	6/15/1986	ND
8/27/1986	ND	11/11/1986	ND	2/12/1987	ND	5/26/1987	ND	6/5/1995	ND	5/27/1997	ND
4/3/2002	ND										

Report: SVOC Analyte: Cresols, ug/L

8/15/1984	ND	2/15/1985	ND	6/15/1985	ND	8/15/1985	ND	11/15/1985	ND	2/15/1986	ND
6/15/1986	ND	8/27/1986	ND	11/11/1986	ND	2/12/1987	ND	5/26/1987	ND	6/5/1995	ND
5/27/1997	ND										

Report: SVOC Analyte: Dibenzofuran, ug/L

8/15/1984	ND	2/15/1985	ND	4/3/2002	ND

Report: SVOC Analyte: Fluoranthene, ug/L

6/15/1983	ND	8/15/1984	ND	6/15/1985	ND	8/15/1985	ND	11/15/1985	ND	2/15/1986	ND
6/15/1986	ND	8/27/1986	ND	11/11/1986	ND	2/12/1987	ND	5/26/1987	ND	6/5/1995	ND
5/27/1997	ND	4/3/2002	ND								

Report: SVOC Analyte: Fluorene, ug/L

6/15/1983	ND	8/15/1984	ND	2/15/1985	ND	6/15/1985	ND	8/15/1985	ND	11/15/1985	ND
2/15/1986	ND	6/15/1986	ND	8/27/1986	ND	11/11/1986	ND	2/12/1987	ND	5/26/1987	ND
4/3/2002	ND										

Report: SVOC Analyte: Naphthalene, ug/L

6/15/1983	ND	8/15/1984	ND	2/15/1985	ND	6/15/1985	ND	8/15/1985	ND	11/15/1985	ND
2/15/1986	ND	6/15/1986	ND	8/27/1986	12	11/11/1986	200	2/12/1987	229	5/26/1987	62
6/5/1995	ND	5/27/1997	ND	4/3/2002	ND	8/20/2012	1.4 J	11/6/2012	0.760 J	11/19/2013	ND
11/11/2014	0.940 J										

Well: WC-06

Report: SVOC Analyte: Pentachlorophenol, ug/L

6/15/1983	ND	8/15/1984	ND	2/15/1985	ND	6/15/1985	ND	8/15/1985	ND	11/15/1985	ND
2/15/1986	17	6/15/1986	11	8/27/1986	ND	11/11/1986	ND	2/12/1987	18	5/26/1987	85
6/5/1995	110	5/27/1997	ND	4/3/2002	ND	8/20/2012	11 J	11/6/2012	ND	11/19/2013	ND
11/11/2014	ND										

Report: SVOC Analyte: Phenanthrene, ug/L

8/15/1984	ND	2/15/1985	ND	6/15/1985	ND	8/15/1985	ND	11/15/1985	ND	2/15/1986	ND
6/15/1986	ND	8/27/1986	ND	11/11/1986	ND	2/12/1987	ND	5/26/1987	ND	6/5/1995	ND
5/27/1997	ND	4/3/2002	ND								

Report: SVOC Analyte: Phenol, ug/L

6/15/1983	ND	8/15/1984	ND	2/15/1985	ND	6/15/1985	ND	8/15/1985	ND	11/15/1985	ND
2/15/1986	ND	6/15/1986	ND	8/27/1986	ND	11/11/1986	ND	2/12/1987	ND	5/26/1987	ND
6/5/1995	ND	5/27/1997	ND	4/3/2002	ND						

Report: SVOC Analyte: Pyrene, ug/L

6/15/1983	ND	8/15/1984	ND	2/15/1985	ND	6/15/1985	ND	8/15/1985	ND	11/15/1985	ND
2/15/1986	ND	6/15/1986	ND	8/27/1986	ND	11/11/1986	ND	2/12/1987	ND	5/26/1987	ND
4/3/2002	ND										

Report: SVOC Analyte: Xylenols, ug/L

8/15/1984	ND	2/15/1985	ND

Well: WC-07

Report: CONV Analyte: Bacteria Count, NUM

11/30/1988	0.0050	11/27/1989	0.00750	2/28/1990	0.0180	5/29/1990	0.0050	7/23/1990	0.0080

Report: CONV Analyte: Conductivity, mg/L

5/31/1989	350	8/28/1989	470	11/27/1989	430	2/28/1990	170	5/29/1990	290	7/23/1990	360

Report: CONV Analyte: Dissolved oxygen, mg/L

8/28/1989	5.34	11/27/1989	4.8	2/28/1990	9.0	5/29/1990	6.0	7/23/1990	6.3

Report: CONV Analyte: Nitrogen, mg/L

11/30/1988	2.56	11/27/1989	3.64	2/28/1990	1.212	5/29/1990	1.25	7/23/1990	0.237

Report: CONV Analyte: pH, PH

5/31/1989	3.57	8/28/1989	4.33	11/27/1989	4.13	2/28/1990	4.60	5/29/1990	4.70	7/23/1990	5.90

Well: WC-07

Report: CONV Analyte: Temperature, C

5/31/1989	25	8/28/1989	23	11/27/1989	23	2/28/1990	16	5/29/1990	27	7/23/1990	23

Report: PETHYDR Analyte: C15-C25 Alkanes, mg/L

8/15/1984	ND	2/15/1985	2.1

Report: SVOC Analyte: 1,2,4-Trichlorobenzene, ug/L

6/15/1985	ND	8/15/1985	ND	2/15/1986	ND	6/15/1986	ND	11/11/1986	ND

Report: SVOC Analyte: 2,3,4,6-Tetrachlorophenol, ug/L

6/15/1985	ND	8/15/1985	ND	2/15/1986	ND	6/15/1986	ND	11/11/1986	ND	2/12/1987	ND
5/26/1987	22	9/10/1987	62	11/16/1987	26	3/2/1988	ND	6/1/1988	15	8/30/1988	ND
11/30/1988	ND	2/28/1989	ND	5/31/1989	ND	8/28/1989	ND	11/27/1989	ND	2/28/1990	35
5/29/1990	65	7/23/1990	40	10/22/1990	ND	1/22/1991	ND	4/22/1991	ND	9/19/1991	ND
10/21/1991	22	3/2/1992	ND	5/18/1992	ND	8/24/1992	ND	12/1/1992	ND	2/22/1993	ND
5/26/1993	ND	8/23/1993	ND	11/29/1993	ND	2/21/1994	ND	5/23/1994	ND	8/22/1994	ND
12/5/1994	ND	2/14/1995	ND	5/30/1995	ND	8/28/1995	ND	12/5/1995	ND	2/21/1996	ND
5/21/1996	ND	8/26/1996	ND	11/18/1996	ND	3/3/1997	ND	5/28/1997	ND	8/25/1997	ND
11/24/1997	ND	2/23/1998	ND	5/26/1998	ND	8/24/1998	ND				

Report: SVOC Analyte: 2,4,6-Trichlorophenol, ug/L

6/15/1985	ND	8/15/1985	ND	2/15/1986	ND	6/15/1986	ND	11/11/1986	ND	2/12/1987	ND
5/26/1987	ND	9/10/1987	ND	11/16/1987	ND	3/2/1988	ND	6/1/1988	ND	8/30/1988	ND
11/30/1988	ND	2/28/1989	ND	5/31/1989	ND	8/28/1989	ND	11/27/1989	ND	2/28/1990	ND
5/29/1990	ND	7/23/1990	ND	10/22/1990	ND	1/22/1991	ND	4/22/1991	ND	9/19/1991	ND
10/21/1991	ND	3/2/1992	ND	5/18/1992	ND	8/24/1992	ND	12/1/1992	ND	2/22/1993	ND
5/26/1993	ND	8/23/1993	ND	11/29/1993	ND	2/21/1994	ND	5/23/1994	ND	8/22/1994	ND
12/5/1994	ND	2/14/1995	ND	5/30/1995	ND	8/28/1995	ND	12/5/1995	ND	2/21/1996	ND
5/21/1996	ND	8/26/1996	ND	11/18/1996	ND	3/3/1997	ND	5/28/1997	ND	8/25/1997	ND
11/24/1997	ND	2/23/1998	ND	5/26/1998	ND	8/24/1998	ND				

Well: WC-07

Report: SVOC Analyte: 2,4-Dichlorophenol, ug/L

6/15/1985	ND	8/15/1985	ND	11/15/1985	ND	2/15/1986	ND	6/15/1986	ND	8/27/1986	ND
11/11/1986	ND	2/12/1987	ND	5/26/1987	ND	9/10/1987	ND	11/16/1987	ND	3/2/1988	ND
6/1/1988	ND	8/30/1988	ND	11/30/1988	ND	2/28/1989	ND	5/31/1989	ND	8/28/1989	ND
11/27/1989	ND	2/28/1990	ND	5/29/1990	ND	7/23/1990	ND	10/22/1990	ND	1/22/1991	ND
4/22/1991	ND	9/19/1991	ND	10/21/1991	ND	3/2/1992	ND	5/18/1992	ND	8/24/1992	ND
12/1/1992	ND	2/22/1993	ND	5/26/1993	ND	8/23/1993	ND	11/29/1993	ND	2/21/1994	ND
5/23/1994	ND	8/22/1994	ND	12/5/1994	ND	2/14/1995	ND	5/30/1995	ND	8/28/1995	ND
12/5/1995	ND	2/21/1996	ND	5/21/1996	ND	8/26/1996	ND	11/18/1996	ND	3/3/1997	ND
5/28/1997	ND	8/25/1997	ND	11/24/1997	ND	2/23/1998	ND	5/26/1998	ND	8/24/1998	ND

Report: SVOC Analyte: 2,4-Dimethylphenol, ug/L

6/15/1985	ND	8/15/1985	ND	2/15/1986	ND	6/15/1986	ND	11/11/1986	ND	2/12/1987	ND
5/26/1987	ND	9/10/1987	ND	11/16/1987	ND	3/2/1988	ND	6/1/1988	ND	8/30/1988	ND
11/30/1988	ND	2/28/1989	ND	5/31/1989	ND	8/28/1989	ND	11/27/1989	ND	2/28/1990	ND
5/29/1990	ND	7/23/1990	ND	10/22/1990	ND	1/22/1991	ND	4/22/1991	ND	9/19/1991	ND
10/21/1991	ND	3/2/1992	ND	5/18/1992	ND	8/24/1992	ND	12/1/1992	ND	2/22/1993	ND
5/26/1993	ND	8/23/1993	ND	11/29/1993	ND	2/21/1994	ND	5/23/1994	ND	8/22/1994	ND
12/5/1994	ND	2/14/1995	ND	5/30/1995	ND	8/28/1995	ND	12/5/1995	ND	2/21/1996	ND
5/21/1996	ND	8/26/1996	ND	11/18/1996	ND	3/3/1997	ND	5/28/1997	ND	8/25/1997	ND
11/24/1997	ND	2/23/1998	ND	5/26/1998	ND	8/24/1998	ND				

Well: WC-07

Report: SVOC Analyte: 2,4-Dinitrophenol, ug/L

6/15/1985	ND	8/15/1985	ND	2/15/1986	ND	6/15/1986	ND	11/11/1986	ND	2/12/1987	ND
5/26/1987	ND	9/10/1987	ND	11/16/1987	ND	3/2/1988	ND	6/1/1988	ND	8/30/1988	ND
11/30/1988	ND	2/28/1989	ND	5/31/1989	ND	8/28/1989	ND	11/27/1989	ND	2/28/1990	ND
5/29/1990	69	7/23/1990	ND	10/22/1990	ND	1/22/1991	ND	4/22/1991	ND	9/19/1991	ND
10/21/1991	ND	3/2/1992	ND	5/18/1992	ND	8/24/1992	15	12/1/1992	ND	2/22/1993	ND
5/26/1993	ND	8/23/1993	ND	11/29/1993	ND	2/21/1994	ND	5/23/1994	ND	8/22/1994	ND
12/5/1994	ND	2/14/1995	ND	5/30/1995	ND	8/28/1995	ND	12/5/1995	ND	2/21/1996	ND
5/21/1996	ND	8/26/1996	ND	11/18/1996	ND	3/3/1997	ND	5/28/1997	ND	8/25/1997	ND
11/24/1997	ND	2/23/1998	ND	5/26/1998	ND	8/24/1998	ND				

Report: SVOC Analyte: 2-Chlorophenol, ug/L

6/15/1985	ND	8/15/1985	ND	2/15/1986	ND	6/15/1986	ND	11/11/1986	ND

Report: SVOC Analyte: 2-Methylnaphthalene, ug/L

8/15/1984	ND	2/15/1985	10

Report: SVOC Analyte: 4-Chloro-3-methylphenol, ug/L

6/15/1985	ND	8/15/1985	ND	2/15/1986	ND	6/15/1986	ND	11/11/1986	ND	2/12/1987	ND
5/26/1987	ND	9/10/1987	ND	11/16/1987	ND	3/2/1988	ND	6/1/1988	ND	8/30/1988	ND
11/30/1988	ND	2/28/1989	ND	5/31/1989	ND	8/28/1989	ND	11/27/1989	ND	2/28/1990	ND
5/29/1990	ND	7/23/1990	ND	10/22/1990	ND	1/22/1991	ND	4/22/1991	ND	9/19/1991	ND
10/21/1991	ND	3/2/1992	ND	5/18/1992	ND	8/24/1992	ND	12/1/1992	ND	2/22/1993	ND
5/26/1993	ND	8/23/1993	ND	11/29/1993	ND	2/21/1994	ND	5/23/1994	ND	8/22/1994	ND
12/5/1994	ND	2/14/1995	ND	5/30/1995	ND	8/28/1995	ND	12/5/1995	ND	2/21/1996	ND
5/21/1996	ND	8/26/1996	ND	11/18/1996	ND	3/3/1997	ND	5/28/1997	ND	8/25/1997	ND
11/24/1997	ND	2/23/1998	ND	5/26/1998	ND	8/24/1998	ND				

Report: SVOC Analyte: Acenaphthene, ug/L

6/15/1983	53	8/15/1984	ND	6/15/1985	ND	8/15/1985	14	11/15/1985	22	2/15/1986	ND
6/15/1986	ND	8/27/1986	16	11/11/1986	15	2/12/1987	ND	5/26/1987	ND	9/10/1987	15
11/16/1987	ND	3/2/1988	ND	6/1/1988	ND	8/30/1988	ND	11/30/1988	ND	2/28/1989	ND
5/31/1989	ND	8/28/1989	ND	11/27/1989	ND	2/28/1990	ND	5/29/1990	16	7/23/1990	ND

Well: WC-07

Report: SVOC Analyte: Anthracene, ug/L

8/15/1984	ND	2/15/1985	ND	6/15/1985	ND	8/15/1985	ND	11/15/1985	ND	2/15/1986	ND
6/15/1986	ND	8/27/1986	ND	11/11/1986	ND	2/12/1987	ND	5/26/1987	ND	9/10/1987	ND
11/16/1987	ND	3/2/1988	ND	6/1/1988	ND	8/30/1988	ND	11/30/1988	ND	2/28/1989	ND
5/31/1989	ND	8/28/1989	ND	11/27/1989	ND	2/28/1990	ND	5/29/1990	ND	7/23/1990	ND

Report: SVOC Analyte: Benz(a)anthracene, ug/L

6/15/1983	ND

Report: SVOC Analyte: Benzo(a)pyrene, ug/L

6/15/1983	ND	8/15/1984	ND	2/15/1985	ND

Report: SVOC Analyte: Benzo(b)fluoranthene, ug/L

6/15/1985	ND	8/15/1985	ND	2/15/1986	ND	6/15/1986	ND	11/11/1986	ND	2/12/1987	ND
5/26/1987	ND	9/10/1987	ND	11/16/1987	ND	3/2/1988	ND	6/1/1988	ND	8/30/1988	ND
11/30/1988	ND	2/28/1989	ND	5/31/1989	ND	8/28/1989	ND	11/27/1989	ND	2/28/1990	ND
5/29/1990	ND	7/23/1990	ND	10/22/1990	ND	1/22/1991	ND	4/22/1991	ND	9/19/1991	ND
10/21/1991	ND	3/2/1992	ND	5/18/1992	ND	8/24/1992	ND	12/1/1992	ND	2/22/1993	ND
5/26/1993	ND	8/23/1993	ND	11/29/1993	ND	2/21/1994	ND	5/23/1994	ND	8/22/1994	ND
12/5/1994	ND	2/14/1995	ND	5/30/1995	ND	8/28/1995	ND	12/5/1995	ND	2/21/1996	ND
5/21/1996	ND	8/26/1996	ND	11/18/1996	ND	3/3/1997	ND	5/28/1997	ND	8/25/1997	ND
11/24/1997	ND	2/23/1998	ND	5/26/1998	ND	8/24/1998	ND				

Report: SVOC Analyte: Benzo(b)thiophene, ug/L

8/15/1984	ND	2/15/1985	ND

Well: WC-07

Report: SVOC Analyte: Benzo(k)fluoranthene, ug/L

6/15/1983	ND	6/15/1985	ND	8/15/1985	ND	2/15/1986	ND	6/15/1986	ND	11/11/1986	ND
2/12/1987	ND	5/26/1987	ND	9/10/1987	ND	11/16/1987	ND	3/2/1988	ND	6/1/1988	ND
8/30/1988	ND	11/30/1988	ND	2/28/1989	ND	5/31/1989	ND	8/28/1989	ND	11/27/1989	ND
2/28/1990	ND	5/29/1990	ND	7/23/1990	ND	10/22/1990	ND	1/22/1991	ND	4/22/1991	ND
9/19/1991	ND	10/21/1991	ND	3/2/1992	ND	5/18/1992	ND	8/24/1992	ND	12/1/1992	ND
2/22/1993	ND	5/26/1993	ND	8/23/1993	ND	11/29/1993	ND	2/21/1994	ND	5/23/1994	ND
8/22/1994	ND	12/5/1994	ND	2/14/1995	ND	5/30/1995	ND	8/28/1995	ND	12/5/1995	ND
2/21/1996	ND	5/21/1996	ND	8/26/1996	ND	11/18/1996	ND	3/3/1997	ND	5/28/1997	ND
8/25/1997	ND	11/24/1997	ND	2/23/1998	ND	5/26/1998	ND	8/24/1998	ND		

Report: SVOC Analyte: Carbazole, ug/L

8/15/1984	ND	2/15/1985	ND	9/10/1987	ND	11/16/1987	ND	3/2/1988	ND	6/1/1988	ND
8/30/1988	ND	11/30/1988	ND	2/28/1989	ND	5/31/1989	ND	8/28/1989	ND	11/27/1989	ND
2/28/1990	ND	5/29/1990	ND	7/23/1990	ND	10/22/1990	ND	1/22/1991	ND	4/22/1991	ND
9/19/1991	ND	10/21/1991	ND	3/2/1992	ND	5/18/1992	ND	8/24/1992	ND	12/1/1992	ND
2/22/1993	ND	5/26/1993	ND	8/23/1993	ND	11/29/1993	ND	2/21/1994	ND	5/23/1994	ND
8/22/1994	ND	12/5/1994	ND	2/14/1995	ND	5/30/1995	ND	8/28/1995	ND	12/5/1995	ND
2/21/1996	ND	5/21/1996	ND	8/26/1996	ND	11/18/1996	ND	3/3/1997	ND	5/28/1997	ND
8/25/1997	ND	11/24/1997	ND	2/23/1998	ND	5/26/1998	ND	8/24/1998	ND		

Well: WC-07

Report: SVOC Analyte: Chrysene, ug/L

6/15/1983	ND	6/15/1985	ND	8/15/1985	ND	11/15/1985	ND	2/15/1986	ND	6/15/1986	ND
8/27/1986	ND	11/11/1986	ND	2/12/1987	ND	5/26/1987	ND	9/10/1987	ND	11/16/1987	ND
3/2/1988	ND	6/1/1988	ND	8/30/1988	ND	11/30/1988	ND	2/28/1989	ND	5/31/1989	ND
8/28/1989	ND	11/27/1989	ND	2/28/1990	ND	5/29/1990	ND	7/23/1990	ND	10/22/1990	ND
1/22/1991	ND	4/22/1991	ND	9/19/1991	ND	10/21/1991	ND	3/2/1992	ND	5/18/1992	ND
8/24/1992	ND	12/1/1992	ND	2/22/1993	ND	5/26/1993	ND	8/23/1993	ND	11/29/1993	ND
2/21/1994	ND	5/23/1994	ND	8/22/1994	ND	12/5/1994	ND	2/14/1995	ND	5/30/1995	ND
8/28/1995	ND	12/5/1995	ND	2/21/1996	ND	5/21/1996	ND	8/26/1996	ND	11/18/1996	ND
3/3/1997	ND	5/28/1997	ND	8/25/1997	ND	11/24/1997	ND	2/23/1998	ND	5/26/1998	ND
8/24/1998	ND										

Report: SVOC Analyte: Cresols, ug/L

8/15/1984	ND	2/15/1985	ND	6/15/1985	ND	8/15/1985	ND	11/15/1985	ND	2/15/1986	ND
6/15/1986	ND	8/27/1986	ND	11/11/1986	ND	2/12/1987	ND	5/26/1987	ND	9/10/1987	ND
11/16/1987	ND	3/2/1988	ND	6/1/1988	ND	8/30/1988	ND	11/30/1988	ND	2/28/1989	ND
5/31/1989	ND	8/28/1989	ND	11/27/1989	ND	2/28/1990	ND	5/29/1990	ND	7/23/1990	ND
10/22/1990	ND	1/22/1991	ND	4/22/1991	ND	9/19/1991	ND	10/21/1991	ND	3/2/1992	ND
5/18/1992	ND	8/24/1992	ND	12/1/1992	ND	2/22/1993	ND	5/26/1993	ND	8/23/1993	ND
11/29/1993	ND	2/21/1994	ND	5/23/1994	ND	8/22/1994	ND	12/5/1994	ND	2/14/1995	ND
5/30/1995	ND	8/28/1995	ND	12/5/1995	ND	2/21/1996	ND	5/21/1996	ND	8/26/1996	ND
11/18/1996	ND	3/3/1997	ND	5/28/1997	ND	8/25/1997	ND	11/24/1997	ND	2/23/1998	ND
5/26/1998	ND	8/24/1998	ND								

Report: SVOC Analyte: Dibenzofuran, ug/L

8/15/1984	ND	2/15/1985	10

Well: WC-07

Report: SVOC Analyte: Fluoranthene, ug/L

6/15/1983	ND	8/15/1984	ND	6/15/1985	ND	8/15/1985	ND	11/15/1985	ND	2/15/1986	ND
6/15/1986	ND	8/27/1986	ND	11/11/1986	ND	2/12/1987	ND	5/26/1987	ND	9/10/1987	ND
11/16/1987	ND	3/2/1988	ND	6/1/1988	ND	8/30/1988	ND	11/30/1988	ND	2/28/1989	ND
5/31/1989	ND	8/28/1989	ND	11/27/1989	ND	2/28/1990	ND	5/29/1990	ND	7/23/1990	ND
10/22/1990	ND	1/22/1991	ND	4/22/1991	ND	9/19/1991	ND	10/21/1991	ND	3/2/1992	ND
5/18/1992	ND	8/24/1992	ND	12/1/1992	ND	2/22/1993	ND	5/26/1993	ND	8/23/1993	ND
11/29/1993	ND	2/21/1994	ND	5/23/1994	ND	8/22/1994	ND	12/5/1994	ND	2/14/1995	ND
5/30/1995	ND	8/28/1995	ND	12/5/1995	ND	2/21/1996	ND	5/21/1996	ND	8/26/1996	ND
11/18/1996	ND	3/3/1997	ND	5/28/1997	ND	8/25/1997	ND	11/24/1997	ND	2/23/1998	ND
5/26/1998	ND	8/24/1998	ND								

Report: SVOC Analyte: Fluorene, ug/L

6/15/1983	15	8/15/1984	ND	2/15/1985	14	6/15/1985	ND	8/15/1985	ND	11/15/1985	ND
2/15/1986	ND	6/15/1986	ND	8/27/1986	ND	11/11/1986	ND	2/12/1987	ND	5/26/1987	ND
9/10/1987	ND	11/16/1987	ND	3/2/1988	ND	6/1/1988	ND	8/30/1988	ND	11/30/1988	ND
2/28/1989	ND	5/31/1989	ND	8/28/1989	ND	11/27/1989	ND	2/28/1990	ND	5/29/1990	15
7/23/1990	ND										

Report: SVOC Analyte: Naphthalene, ug/L

6/15/1983	ND	8/15/1984	ND	2/15/1985	16	6/15/1985	ND	8/15/1985	11	11/15/1985	ND
2/15/1986	ND	6/15/1986	240	8/27/1986	570	11/11/1986	540	2/12/1987	ND	5/26/1987	ND
9/10/1987	15	11/16/1987	ND	3/2/1988	ND	6/1/1988	11	8/30/1988	ND	11/30/1988	ND
2/28/1989	ND	5/31/1989	ND	8/28/1989	ND	11/27/1989	ND	2/28/1990	ND	5/29/1990	143
7/23/1990	ND	10/22/1990	ND	1/22/1991	ND	4/22/1991	ND	9/19/1991	ND	10/21/1991	ND
3/2/1992	38	5/18/1992	ND	8/24/1992	ND	12/1/1992	ND	2/22/1993	ND	5/26/1993	ND
8/23/1993	ND	11/29/1993	ND	2/21/1994	ND	5/23/1994	ND	8/22/1994	ND	12/5/1994	ND
2/14/1995	ND	5/30/1995	ND	8/28/1995	ND	12/5/1995	ND	2/21/1996	ND	5/21/1996	ND
8/26/1996	ND	11/18/1996	ND	3/3/1997	ND	5/28/1997	ND	8/25/1997	ND	11/24/1997	ND
2/23/1998	ND	5/26/1998	ND	8/24/1998	ND						

Well: WC-07

Report: SVOC Analyte: Pentachlorophenol, ug/L

6/15/1983	1600	8/15/1984	543	2/15/1985	630	6/15/1985	590	8/15/1985	250	11/15/1985	210
2/15/1986	290	6/15/1986	170	8/27/1986	ND	11/11/1986	ND	2/12/1987	44	5/26/1987	218
9/10/1987	146	11/16/1987	128	3/2/1988	29	6/1/1988	149	8/30/1988	25	11/30/1988	12
2/28/1989	18	5/31/1989	22	8/28/1989	ND	11/27/1989	58	2/28/1990	164	5/29/1990	223
7/23/1990	97	10/22/1990	39	1/22/1991	18	4/22/1991	ND	9/19/1991	590	10/21/1991	ND
3/2/1992	ND	5/18/1992	ND	8/24/1992	12	12/1/1992	ND	2/22/1993	ND	5/26/1993	ND
8/23/1993	ND	11/29/1993	11	2/21/1994	ND	5/23/1994	ND	8/22/1994	ND	12/5/1994	ND
2/14/1995	ND	5/30/1995	ND	8/28/1995	ND	12/5/1995	ND	2/21/1996	ND	5/21/1996	ND
8/26/1996	ND	11/18/1996	ND	3/3/1997	ND	5/28/1997	ND	8/25/1997	ND	11/24/1997	ND
2/23/1998	ND	5/26/1998	48	8/24/1998	ND						

Report: SVOC Analyte: Phenanthrene, ug/L

8/15/1984	ND	2/15/1985	31	6/15/1985	ND	8/15/1985	ND	11/15/1985	ND	2/15/1986	ND
6/15/1986	ND	8/27/1986	ND	11/11/1986	ND	2/12/1987	ND	5/26/1987	ND	9/10/1987	ND
11/16/1987	ND	3/2/1988	ND	6/1/1988	ND	8/30/1988	ND	11/30/1988	ND	2/28/1989	ND
5/31/1989	ND	8/28/1989	ND	11/27/1989	ND	2/28/1990	ND	5/29/1990	ND	7/23/1990	ND
10/22/1990	ND	1/22/1991	ND	4/22/1991	ND	9/19/1991	ND	10/21/1991	ND	3/2/1992	ND
5/18/1992	ND	8/24/1992	ND	12/1/1992	ND	2/22/1993	ND	5/26/1993	ND	8/23/1993	ND
11/29/1993	ND	2/21/1994	ND	5/23/1994	ND	8/22/1994	ND	12/5/1994	ND	2/14/1995	ND
5/30/1995	ND	8/28/1995	ND	12/5/1995	ND	2/21/1996	ND	5/21/1996	ND	8/26/1996	ND
11/18/1996	ND	3/3/1997	ND	5/28/1997	ND	8/25/1997	ND	11/24/1997	ND	2/23/1998	ND
5/26/1998	ND	8/24/1998	ND								

Well: WC-07

Report: SVOC Analyte: Phenol, ug/L

6/15/1983	99	8/15/1984	ND	2/15/1985	ND	6/15/1985	ND	8/15/1985	ND	11/15/1985	ND
2/15/1986	ND	6/15/1986	ND	8/27/1986	ND	11/11/1986	ND	2/12/1987	ND	5/26/1987	ND
9/10/1987	ND	11/16/1987	ND	3/2/1988	ND	6/1/1988	ND	8/30/1988	ND	11/30/1988	ND
2/28/1989	ND	5/31/1989	ND	8/28/1989	ND	11/27/1989	ND	2/28/1990	ND	5/29/1990	ND
7/23/1990	ND	10/22/1990	ND	1/22/1991	ND	4/22/1991	ND	9/19/1991	ND	10/21/1991	ND
3/2/1992	ND	5/18/1992	ND	8/24/1992	ND	12/1/1992	ND	2/22/1993	ND	5/26/1993	ND
8/23/1993	ND	11/29/1993	ND	2/21/1994	ND	5/23/1994	ND	8/22/1994	ND	12/5/1994	ND
2/14/1995	ND	5/30/1995	ND	8/28/1995	ND	12/5/1995	ND	2/21/1996	ND	5/21/1996	ND
8/26/1996	ND	11/18/1996	ND	3/3/1997	ND	5/28/1997	ND	8/25/1997	ND	11/24/1997	ND
2/23/1998	ND	5/26/1998	ND	8/24/1998	ND						

Report: SVOC Analyte: Pyrene, ug/L

6/15/1983	ND	8/15/1984	ND	2/15/1985	36	6/15/1985	ND	8/15/1985	ND	11/15/1985	ND
2/15/1986	ND	6/15/1986	ND	8/27/1986	ND	11/11/1986	ND	2/12/1987	ND	5/26/1987	ND
9/10/1987	ND	11/16/1987	ND	3/2/1988	ND	6/1/1988	ND	8/30/1988	ND	11/30/1988	ND
2/28/1989	ND	5/31/1989	ND	8/28/1989	ND	11/27/1989	ND	2/28/1990	ND	5/29/1990	ND
7/23/1990	ND										

Report: SVOC Analyte: Xylenols, ug/L

8/15/1984	ND	2/15/1985	ND

Well: WC-07A

Report: SVOC Analyte: Acenaphthene, ug/L

8/15/1984	ND

Report: SVOC Analyte: Anthracene, ug/L

8/15/1984	ND

Report: SVOC Analyte: Fluoranthene, ug/L

8/15/1984	ND

Report: SVOC Analyte: Fluorene, ug/L

8/15/1984	ND

Report: SVOC Analyte: Naphthalene, ug/L

8/15/1984	ND

Well: WC-07A

Report: SVOC Analyte: Pentachlorophenol, ug/L

8/15/1984	10

Report: SVOC Analyte: Phenanthrene, ug/L

8/15/1984	ND

Report: SVOC Analyte: Phenol, ug/L

8/15/1984	ND

Report: SVOC Analyte: Pyrene, ug/L

8/15/1984	ND

Well: WC-08

Report: CONV Analyte: Alkalinity, mg/L

4/3/2002	ND	4/3/2002	ND	5/15/2002	ND	11/13/2002	ND

Report: CONV Analyte: Alkalinity, total as CaCO3, mg/L

5/24/2004	ND	5/24/2004	ND	11/13/2006	2.0	5/7/2008	3.0 J

Report: CONV Analyte: Bacteria Count, NUM

11/30/1988	0.180	8/28/1989	0.600	11/27/1989	0.360	2/28/1990	0.00150	5/29/1990	0.0010	7/23/1990	0.00450

Report: CONV Analyte: Carbon, Total Organic (TOC), mg/L

5/24/2004	1.4	5/24/2004	1.6	11/13/2006	1.8	5/7/2008	0.430 J	10/25/2011	0.800 J	2/16/2012	1.4
8/20/2012	0.800 J	8/20/2012	0.800 J	11/6/2012	4.7	11/6/2012	4.8	11/18/2013	0.400 J	11/18/2013	0.400 J
11/10/2014	0.600 J	11/16/2015	1.6	11/14/2016	0.900 J						

Report: CONV Analyte: Chloride, mg/L

4/3/2002	8.9	4/3/2002	8.4	5/15/2002	8.0	11/13/2002	7.2	5/24/2004	4.4	5/24/2004	4.4
11/13/2006	5.5	5/7/2008	6.0	10/25/2011	3.06	2/16/2012	2.78	2/16/2012	2.79	8/20/2012	4.3
8/20/2012	4.39	11/6/2012	3.8	11/6/2012	3.95	11/18/2013	3.87	11/18/2013	3.95	11/10/2014	3.2

Report: CONV Analyte: Conductivity, mg/L

5/31/1989	100	8/28/1989	110	11/27/1989	80	2/28/1990	100	5/29/1990	100	7/23/1990	100

Report: CONV Analyte: Dissolved oxygen, mg/L

8/28/1989	4.16	11/27/1989	3.2	2/28/1990	7.2	5/29/1990	14.6	7/23/1990	5.8

Report: CONV Analyte: Nitrate as Nitrogen, mg/L

5/24/2004	ND	5/24/2004	ND	5/7/2008	0.410	10/25/2011	0.180 J

Report: CONV Analyte: Nitrate, mg/L

4/3/2002	ND	4/3/2002	ND	5/15/2002	ND	11/13/2002	0.320	11/13/2006	0.300

Well: WC-08

Report: CONV Analyte: Nitrite, mg/L

11/13/2002	ND

Report: CONV Analyte: Nitrogen, mg/L

11/30/1988	2.48	8/28/1989	0.070	11/27/1989	0.117	2/28/1990	0.0060	5/29/1990	1.6	7/23/1990	0.102

Report: CONV Analyte: pH, PH

5/31/1989	4.83	8/28/1989	6.85	11/27/1989	5.76	2/28/1990	5.41	5/29/1990	6.00	7/23/1990	7.20

Report: CONV Analyte: Sulfate, mg/L

4/3/2002	17	4/3/2002	17	5/15/2002	17	11/13/2002	7.4	5/24/2004	2.1	5/24/2004	2.4
11/13/2006	0.870	5/7/2008	0.900	10/25/2011	2.88	2/16/2012	4.33	2/16/2012	4.36	8/20/2012	4.55
8/20/2012	4.55	11/6/2012	3.82	11/6/2012	3.87	11/18/2013	1.8	11/18/2013	1.85	11/10/2014	2.2

Report: CONV Analyte: Sulfide, mg/L

5/24/2004	22.5	11/13/2006	1.4 J	5/7/2008	ND	10/25/2011	ND	2/16/2012	ND	8/20/2012	ND
11/6/2012	ND	11/18/2013	ND	11/10/2014	ND						

Report: CONV Analyte: Temperature, C

5/31/1989	24	8/28/1989	22	11/27/1989	21	2/28/1990	20	5/29/1990	25	7/23/1990	26

Report: DGAS Analyte: Ethane, ug/L

5/24/2004	ND	11/13/2006	ND	5/7/2008	ND	11/16/2015	ND	11/14/2016	ND

Report: DGAS Analyte: Ethene, ug/L

5/24/2004	ND	11/13/2006	ND	5/7/2008	ND	11/16/2015	ND	11/14/2016	ND

Report: DGAS Analyte: Methane, ug/L

5/24/2004	ND	11/13/2006	130	5/7/2008	ND	10/25/2011	ND	2/16/2012	ND	8/20/2012	0.340 J
11/6/2012	ND	11/18/2013	2.3	11/10/2014	ND	11/16/2015	1.9	11/14/2016	0.350 J		

Report: METAL Analyte: Ferrous iron, mg/L

11/13/2006	0.040

Report: METAL Analyte: Iron, dissolved, mg/L

4/3/2002	0.449	4/3/2002	0.463	5/15/2002	0.347	11/13/2002	ND

Report: PETHYDR Analyte: C10 - C28 DRO, mg/L

5/14/2003	ND	11/22/2003	ND	5/24/2004	ND	11/10/2004	ND	6/6/2005	ND	11/14/2005	ND
5/8/2006	0.0680 J	11/13/2006	ND	5/8/2007	ND	10/29/2007	0.130 J	5/7/2008	ND	10/21/2008	ND
6/1/2009	0.0720 J	11/11/2009	0.0620 J								

Well: WC-08

Report: PETHYDR Analyte: C15-C25 Alkanes, mg/L

8/15/1984	ND	2/15/1985	0.140

Report: PETHYDR Analyte: Diesel Range Organics (DRO), ug/L

4/3/2002	ND	4/3/2002	ND	5/15/2002	ND

Report: PETHYDR Analyte: TPH - Diesel Range Organics, mg/L

11/13/2002	ND

Report: SVOC Analyte: 1,2,4-Trichlorobenzene, ug/L

6/15/1985	ND	8/15/1985	ND	2/15/1986	ND	6/15/1986	ND	11/11/1986	ND

Report: SVOC Analyte: 2,3,4,6-Tetrachlorophenol, ug/L

6/15/1985	ND	8/15/1985	ND	2/15/1986	ND	6/15/1986	87	11/11/1986	ND	2/12/1987	61
5/26/1987	77	9/10/1987	745	11/16/1987	36	3/2/1988	24	6/1/1988	17	8/30/1988	21
11/30/1988	32	2/28/1989	36	5/31/1989	ND	8/28/1989	13	11/27/1989	10	2/28/1990	ND
5/29/1990	ND	7/23/1990	ND	10/22/1990	23	1/22/1991	ND	4/22/1991	ND	9/19/1991	ND
10/21/1991	35	3/2/1992	ND	6/1/1992	ND	8/24/1992	ND	12/1/1992	ND	3/1/1993	ND
5/26/1993	ND	8/23/1993	ND	11/29/1993	ND	2/21/1994	ND	5/23/1994	ND	8/22/1994	ND
12/5/1994	ND	2/20/1995	ND	5/30/1995	ND	8/28/1995	ND	12/11/1995	ND	3/4/1996	ND
5/28/1996	ND	8/28/1996	ND	11/20/1996	ND	3/10/1997	ND	5/28/1997	ND	8/25/1997	ND
11/24/1997	ND	2/24/1998	ND	5/26/1998	ND	8/24/1998	ND	11/17/1998	ND	5/27/1999	ND
11/9/1999	ND	5/15/2000	ND	12/12/2000	ND	5/14/2001	ND	11/13/2001	ND	4/3/2002	ND
4/3/2002	ND	5/15/2002	ND	11/13/2002	ND	5/14/2003	ND	11/22/2003	ND	5/24/2004	ND
11/10/2004	ND	6/6/2005	ND	11/14/2005	0.480 R	5/8/2006	ND	11/13/2006	ND	5/8/2007	ND
10/29/2007	ND	5/7/2008	ND	10/21/2008	ND	6/1/2009	ND	11/11/2009	ND	10/25/2011	ND
11/18/2013	ND	11/14/2018	ND								

Report: SVOC Analyte: 2,4,5-Trichlorophenol, ug/L

11/13/2006	ND	5/7/2008	ND	10/21/2008	ND	6/1/2009	ND	10/25/2011	ND

Well: WC-08

Report: SVOC Analyte: 2,4,6-Trichlorophenol, ug/L

6/15/1985	ND	8/15/1985	ND	2/15/1986	98	6/15/1986	ND	11/11/1986	ND	2/12/1987	ND
5/26/1987	ND	9/10/1987	ND	11/16/1987	ND	3/2/1988	ND	6/1/1988	ND	8/30/1988	ND
11/30/1988	ND	2/28/1989	ND	5/31/1989	ND	8/28/1989	ND	11/27/1989	ND	2/28/1990	ND
5/29/1990	ND	7/23/1990	ND	10/22/1990	ND	1/22/1991	ND	4/22/1991	ND	9/19/1991	ND
10/21/1991	ND	3/2/1992	ND	6/1/1992	ND	8/24/1992	ND	12/1/1992	ND	3/1/1993	ND
5/26/1993	ND	8/23/1993	ND	11/29/1993	ND	2/21/1994	ND	5/23/1994	ND	8/22/1994	ND
12/5/1994	ND	2/20/1995	ND	5/30/1995	ND	8/28/1995	ND	12/11/1995	ND	3/4/1996	ND
5/28/1996	ND	8/28/1996	ND	11/20/1996	ND	3/10/1997	ND	5/28/1997	ND	8/25/1997	ND
11/24/1997	ND	2/24/1998	ND	5/26/1998	ND	8/24/1998	ND	11/17/1998	ND	5/27/1999	ND
11/9/1999	ND	5/15/2000	ND	12/12/2000	ND	5/14/2001	ND	11/13/2001	ND	4/3/2002	ND
4/3/2002	ND	5/15/2002	ND	11/13/2002	ND	5/14/2003	ND	11/22/2003	ND	5/24/2004	ND
11/10/2004	ND	6/6/2005	ND	11/14/2005	0.420 R	5/8/2006	ND	11/13/2006	ND	5/8/2007	ND
10/29/2007	ND	5/7/2008	ND	10/21/2008	ND	6/1/2009	ND	11/11/2009	ND	10/25/2011	ND
11/18/2013	ND	11/14/2018	ND								

Well: WC-08

Report: SVOC Analyte: 2,4-Dichlorophenol, ug/L

6/15/1985	ND	8/15/1985	190	11/15/1985	ND	2/15/1986	ND	6/15/1986	ND	8/27/1986	ND
11/11/1986	ND	2/12/1987	ND	5/26/1987	ND	9/10/1987	ND	11/16/1987	ND	3/2/1988	ND
6/1/1988	ND	8/30/1988	ND	11/30/1988	ND	2/28/1989	ND	5/31/1989	ND	8/28/1989	ND
11/27/1989	ND	2/28/1990	ND	5/29/1990	ND	7/23/1990	ND	10/22/1990	ND	1/22/1991	ND
4/22/1991	ND	9/19/1991	ND	10/21/1991	ND	3/2/1992	ND	6/1/1992	ND	8/24/1992	ND
12/1/1992	ND	3/1/1993	ND	5/26/1993	ND	8/23/1993	ND	11/29/1993	ND	2/21/1994	ND
5/23/1994	ND	8/22/1994	ND	12/5/1994	ND	2/20/1995	ND	5/30/1995	ND	8/28/1995	ND
12/11/1995	ND	3/4/1996	ND	5/28/1996	ND	8/28/1996	ND	11/20/1996	ND	3/10/1997	ND
5/28/1997	ND	8/25/1997	ND	11/24/1997	ND	2/24/1998	ND	5/26/1998	ND	8/24/1998	ND
11/17/1998	ND	5/27/1999	ND	11/9/1999	ND	5/15/2000	ND	12/12/2000	ND	5/14/2001	ND
11/13/2001	ND	4/3/2002	ND	4/3/2002	ND	5/15/2002	ND	11/13/2002	ND	5/14/2003	ND
11/22/2003	ND	5/24/2004	ND	11/10/2004	ND	6/6/2005	ND	11/14/2005	0.430 R	5/8/2006	ND
11/13/2006	ND	5/8/2007	ND	10/29/2007	ND	5/7/2008	ND	10/21/2008	ND	6/1/2009	ND
11/11/2009	ND	10/25/2011	ND	11/18/2013	ND	11/14/2018	ND				

Well: WC-08

Report: SVOC Analyte: 2,4-Dimethylphenol, ug/L

6/15/1985	ND	8/15/1985	ND	2/15/1986	ND	6/15/1986	ND	11/11/1986	ND	2/12/1987	ND
5/26/1987	ND	9/10/1987	738	11/16/1987	ND	3/2/1988	ND	6/1/1988	ND	8/30/1988	ND
11/30/1988	ND	2/28/1989	ND	5/31/1989	150	8/28/1989	ND	11/27/1989	ND	2/28/1990	ND
5/29/1990	ND	7/23/1990	ND	10/22/1990	ND	1/22/1991	ND	4/22/1991	ND	9/19/1991	ND
10/21/1991	ND	3/2/1992	ND	6/1/1992	ND	8/24/1992	ND	12/1/1992	ND	3/1/1993	ND
5/26/1993	ND	8/23/1993	ND	11/29/1993	ND	2/21/1994	ND	5/23/1994	ND	8/22/1994	ND
12/5/1994	ND	2/20/1995	ND	5/30/1995	ND	8/28/1995	ND	12/11/1995	ND	3/4/1996	ND
5/28/1996	ND	8/28/1996	ND	11/20/1996	ND	3/10/1997	ND	5/28/1997	ND	8/25/1997	ND
11/24/1997	ND	2/24/1998	ND	5/26/1998	ND	8/24/1998	ND	11/17/1998	ND	5/27/1999	ND
11/9/1999	ND	5/15/2000	ND	12/12/2000	ND	5/14/2001	ND	11/13/2001	ND	4/3/2002	ND
4/3/2002	ND	5/15/2002	ND	11/13/2002	ND	5/14/2003	ND	11/22/2003	ND	5/24/2004	ND
11/10/2004	ND	6/6/2005	ND	11/14/2005	0.550 R	5/8/2006	ND	11/13/2006	ND	5/8/2007	ND
10/29/2007	ND	5/7/2008	ND	10/21/2008	ND	6/1/2009	ND	11/11/2009	ND	11/18/2013	ND
11/14/2018	ND										

Report: SVOC Analyte: 2,4-Dinitrophenol, ug/L

6/15/1985	ND	8/15/1985	ND	2/15/1986	ND	6/15/1986	ND	11/11/1986	ND	2/12/1987	ND
5/26/1987	ND	9/10/1987	238	11/16/1987	ND	3/2/1988	ND	6/1/1988	ND	8/30/1988	ND
11/30/1988	ND	2/28/1989	ND	5/31/1989	ND	8/28/1989	ND	11/27/1989	ND	2/28/1990	ND
5/29/1990	ND	7/23/1990	ND	10/22/1990	ND	1/22/1991	ND	4/22/1991	ND	9/19/1991	ND
10/21/1991	ND	3/2/1992	ND	6/1/1992	ND	8/24/1992	ND	12/1/1992	ND	3/1/1993	ND
5/26/1993	ND	8/23/1993	ND	11/29/1993	ND	2/21/1994	ND	5/23/1994	ND	8/22/1994	ND
12/5/1994	ND	2/20/1995	ND	5/30/1995	ND	8/28/1995	ND	12/11/1995	ND	3/4/1996	ND
5/28/1996	ND	8/28/1996	ND	11/20/1996	ND	3/10/1997	ND	5/28/1997	ND	8/25/1997	ND
11/24/1997	ND	2/24/1998	ND	5/26/1998	ND	8/24/1998	ND	11/17/1998	ND	5/27/1999	ND
11/9/1999	ND	5/15/2000	ND	12/12/2000	ND	5/14/2001	ND	11/13/2001	ND	4/3/2002	ND
4/3/2002	ND	5/15/2002	ND	11/13/2002	ND	5/14/2003	ND	11/22/2003	ND	5/24/2004	ND
11/10/2004	ND	6/6/2005	ND	11/14/2005	0.750 R	5/8/2006	ND	11/13/2006	ND	5/8/2007	ND
10/29/2007	ND	5/7/2008	ND	10/21/2008	ND	6/1/2009	ND	11/11/2009	ND		

Well: WC-08

Report: SVOC Analyte: 2,6-Dichlorophenol, ug/L

11/13/2006	ND	5/7/2008	ND	10/21/2008	ND	6/1/2009	ND	10/25/2011	ND

Report: SVOC Analyte: 2-Chlorophenol, ug/L

6/15/1985	ND	8/15/1985	ND	2/15/1986	ND	6/15/1986	ND	11/11/1986	ND	11/13/2006	ND
5/7/2008	ND	10/21/2008	ND	6/1/2009	ND	10/25/2011	ND				

Report: SVOC Analyte: 2-Methylnaphthalene, ug/L

8/15/1984	ND	2/15/1985	ND	11/17/1998	ND	5/27/1999	ND	11/9/1999	ND	5/15/2000	ND
12/12/2000	ND	5/14/2001	ND	4/3/2002	ND	4/3/2002	ND	5/15/2002	ND	11/13/2002	ND
5/14/2003	ND	11/22/2003	ND	5/24/2004	ND	11/10/2004	ND	6/6/2005	ND	11/14/2005	ND
5/8/2006	ND	11/13/2006	ND	5/8/2007	ND	10/29/2007	ND	5/7/2008	ND	10/21/2008	ND
6/1/2009	ND	11/11/2009	ND	11/18/2013	ND	11/14/2018	ND				

Report: SVOC Analyte: 2-Methylphenol (o-Cresol), ug/L

11/17/1998	ND	5/27/1999	ND	11/9/1999	ND	5/15/2000	ND	12/12/2000	ND	5/14/2001	ND
11/13/2001	ND	4/3/2002	ND	4/3/2002	ND	5/15/2002	ND	11/13/2002	ND	5/14/2003	ND
11/22/2003	ND	5/24/2004	ND	11/10/2004	ND	6/6/2005	ND	11/14/2005	0.460 R	5/8/2006	ND
11/13/2006	ND	5/8/2007	ND	10/29/2007	ND	5/7/2008	ND	10/21/2008	ND	6/1/2009	ND
11/11/2009	ND	11/18/2013	ND	11/14/2018	ND						

Report: SVOC Analyte: 3+4-Methylphenol (m+p-Cresol), ug/L

11/17/1998	ND	5/27/1999	ND	11/9/1999	ND	5/15/2000	ND	12/12/2000	ND	11/13/2001	ND
4/3/2002	ND	4/3/2002	ND	5/15/2002	ND	11/13/2002	ND	5/6/2015	ND	11/16/2015	ND
5/16/2016	ND	11/14/2016	ND	5/11/2017	ND	11/27/2017	ND	5/22/2018	ND	11/14/2018	ND

Well: WC-08

Report: SVOC Analyte: 4-Chloro-3-methylphenol, ug/L

6/15/1985	ND	8/15/1985	ND	2/15/1986	ND	6/15/1986	ND	11/11/1986	ND	2/12/1987	29
5/26/1987	ND	9/10/1987	199	11/16/1987	ND	3/2/1988	ND	6/1/1988	ND	8/30/1988	ND
11/30/1988	ND	2/28/1989	ND	5/31/1989	ND	8/28/1989	ND	11/27/1989	ND	2/28/1990	ND
5/29/1990	ND	7/23/1990	ND	10/22/1990	ND	1/22/1991	ND	4/22/1991	ND	9/19/1991	ND
10/21/1991	ND	3/2/1992	ND	6/1/1992	ND	8/24/1992	ND	12/1/1992	ND	3/1/1993	ND
5/26/1993	ND	8/23/1993	ND	11/29/1993	ND	2/21/1994	ND	5/23/1994	ND	8/22/1994	ND
12/5/1994	ND	2/20/1995	ND	5/30/1995	ND	8/28/1995	ND	12/11/1995	ND	3/4/1996	ND
5/28/1996	ND	8/28/1996	ND	11/20/1996	ND	3/10/1997	ND	5/28/1997	ND	8/25/1997	ND
11/24/1997	ND	2/24/1998	ND	5/26/1998	ND	8/24/1998	ND	11/17/1998	ND	5/27/1999	ND
11/9/1999	ND	5/15/2000	ND	12/12/2000	ND	5/14/2001	ND	11/13/2001	ND	4/3/2002	ND
4/3/2002	ND	5/15/2002	ND	11/13/2002	ND	5/14/2003	ND	11/22/2003	ND	5/24/2004	ND
11/10/2004	ND	6/6/2005	ND	11/14/2005	0.530 R	5/8/2006	ND	11/13/2006	ND	5/8/2007	ND
10/29/2007	ND	5/7/2008	ND	10/21/2008	ND	6/1/2009	ND	11/11/2009	ND		

Report: SVOC Analyte: 4-Chlorophenol, ug/L

11/13/2006	ND	5/7/2008	ND	10/21/2008	ND	6/1/2009	ND

Report: SVOC Analyte: 4-Methylphenol, ug/L

5/14/2003	ND	11/22/2003	ND	5/24/2004	ND	11/10/2004	ND	6/6/2005	ND	11/14/2005	0.760 R
5/8/2006	ND	11/13/2006	ND	5/8/2007	ND	10/29/2007	ND	5/7/2008	ND	10/21/2008	ND
6/1/2009	ND	11/11/2009	ND	5/25/2010	ND	10/31/2010	ND	5/23/2011	ND	5/23/2011	ND
10/25/2011	ND	5/14/2012	ND	11/6/2012	ND	5/13/2013	ND	11/18/2013	ND	5/19/2014	ND
11/10/2014	ND										

Well: WC-08

Report: SVOC Analyte: Acenaphthene, ug/L

6/15/1983	ND	8/15/1984	ND	6/15/1985	ND	8/15/1985	ND	11/15/1985	ND	2/15/1986	ND
6/15/1986	ND	8/27/1986	ND	11/11/1986	ND	2/12/1987	ND	5/26/1987	21	9/10/1987	136
11/16/1987	ND	3/2/1988	ND	6/1/1988	ND	8/30/1988	ND	11/30/1988	ND	2/28/1989	ND
5/31/1989	ND	8/28/1989	ND	11/27/1989	ND	2/28/1990	ND	5/29/1990	ND	7/23/1990	ND
11/17/1998	ND	5/27/1999	ND	11/9/1999	ND	5/15/2000	ND	12/12/2000	ND	5/14/2001	ND
11/13/2001	ND	4/3/2002	ND	4/3/2002	ND	5/15/2002	7.4 J	11/13/2002	ND	5/14/2003	ND
11/22/2003	ND	5/24/2004	ND	11/10/2004	ND	6/6/2005	ND	11/14/2005	ND	5/8/2006	ND
11/13/2006	ND	5/8/2007	ND	10/29/2007	ND	5/7/2008	ND	10/21/2008	ND	6/1/2009	ND
11/11/2009	ND	11/18/2013	ND	11/14/2018	ND						

Report: SVOC Analyte: Acenaphthylene, ug/L

11/17/1998	ND	5/27/1999	ND	11/9/1999	ND	5/15/2000	ND	12/12/2000	ND	5/14/2001	ND
11/13/2001	ND	4/3/2002	ND	4/3/2002	ND	5/15/2002	ND	11/13/2002	ND	5/14/2003	ND
11/22/2003	ND	5/24/2004	ND	11/10/2004	ND	6/6/2005	ND	11/14/2005	ND	5/8/2006	ND
11/13/2006	ND	5/8/2007	ND	10/29/2007	ND	5/7/2008	ND	10/21/2008	ND	6/1/2009	ND
11/11/2009	ND	11/18/2013	ND	11/14/2018	ND						

Report: SVOC Analyte: Anthracene, ug/L

8/15/1984	ND	2/15/1985	ND	6/15/1985	ND	8/15/1985	ND	11/15/1985	ND	2/15/1986	ND
6/15/1986	ND	8/27/1986	ND	11/11/1986	ND	2/12/1987	ND	5/26/1987	ND	9/10/1987	19
11/16/1987	ND	3/2/1988	ND	6/1/1988	ND	8/30/1988	ND	11/30/1988	ND	2/28/1989	ND
5/31/1989	ND	8/28/1989	ND	11/27/1989	ND	2/28/1990	ND	5/29/1990	ND	7/23/1990	ND
11/17/1998	ND	5/27/1999	ND	11/9/1999	ND	5/15/2000	ND	12/12/2000	ND	5/14/2001	ND
11/13/2001	ND	4/3/2002	ND	4/3/2002	ND	5/15/2002	ND	11/13/2002	ND	5/14/2003	ND
11/22/2003	ND	5/24/2004	ND	11/10/2004	ND	6/6/2005	ND	11/14/2005	ND	5/8/2006	ND
11/13/2006	ND	5/8/2007	ND	10/29/2007	ND	5/7/2008	ND	10/21/2008	ND	6/1/2009	ND
11/11/2009	ND	11/18/2013	ND	11/14/2018	ND						

Report: SVOC Analyte: Benz(a)anthracene, ug/L

6/15/1983	ND

Well: WC-08

Report: SVOC Analyte: Benzo(a)pyrene, ug/L

6/15/1983	ND	8/15/1984	ND	2/15/1985	ND

Report: SVOC Analyte: Benzo(b)fluoranthene, ug/L

6/15/1985	ND	8/15/1985	ND	2/15/1986	ND	6/15/1986	ND	11/11/1986	ND	2/12/1987	ND
5/26/1987	ND	9/10/1987	ND	11/16/1987	ND	3/2/1988	ND	6/1/1988	ND	8/30/1988	ND
11/30/1988	ND	2/28/1989	ND	5/31/1989	ND	8/28/1989	ND	11/27/1989	ND	2/28/1990	ND
5/29/1990	ND	7/23/1990	ND	10/22/1990	ND	1/22/1991	ND	4/22/1991	ND	9/19/1991	ND
10/21/1991	ND	3/2/1992	ND	6/1/1992	ND	8/24/1992	ND	12/1/1992	ND	3/1/1993	ND
5/26/1993	ND	8/23/1993	ND	11/29/1993	ND	2/21/1994	ND	5/23/1994	ND	8/22/1994	ND
12/5/1994	ND	2/20/1995	ND	5/30/1995	ND	8/28/1995	ND	12/11/1995	ND	3/4/1996	ND
5/28/1996	ND	8/28/1996	ND	11/20/1996	ND	3/10/1997	ND	5/28/1997	ND	8/25/1997	ND
11/24/1997	ND	2/24/1998	ND	5/26/1998	ND	8/24/1998	ND	11/17/1998	ND	5/27/1999	ND
11/9/1999	ND	5/15/2000	ND	12/12/2000	ND	5/14/2001	ND	11/13/2001	ND	4/3/2002	ND
4/3/2002	ND	5/15/2002	ND	11/13/2002	ND	5/14/2003	ND	11/22/2003	ND	5/24/2004	ND
11/10/2004	ND	6/6/2005	ND	11/14/2005	ND	5/8/2006	ND	11/13/2006	ND	5/8/2007	ND
10/29/2007	ND	5/7/2008	ND	10/21/2008	ND	6/1/2009	ND	11/11/2009	ND	11/18/2013	ND
11/18/2013	ND	11/14/2018	ND								

Report: SVOC Analyte: Benzo(b)thiophene, ug/L

8/15/1984	ND	2/15/1985	ND

Well: WC-08

Report: SVOC Analyte: Benzo(k)fluoranthene, ug/L

6/15/1983	ND	6/15/1985	ND	8/15/1985	ND	2/15/1986	ND	6/15/1986	ND	11/11/1986	ND
2/12/1987	ND	5/26/1987	ND	9/10/1987	ND	11/16/1987	ND	3/2/1988	ND	6/1/1988	ND
8/30/1988	ND	11/30/1988	ND	2/28/1989	ND	5/31/1989	ND	8/28/1989	ND	11/27/1989	ND
2/28/1990	ND	5/29/1990	ND	7/23/1990	ND	10/22/1990	ND	1/22/1991	ND	4/22/1991	ND
9/19/1991	ND	10/21/1991	ND	3/2/1992	ND	6/1/1992	ND	8/24/1992	ND	12/1/1992	ND
3/1/1993	ND	5/26/1993	ND	8/23/1993	ND	11/29/1993	ND	2/21/1994	ND	5/23/1994	ND
8/22/1994	ND	12/5/1994	ND	2/20/1995	ND	5/30/1995	ND	8/28/1995	ND	12/11/1995	ND
3/4/1996	ND	5/28/1996	ND	8/28/1996	ND	11/20/1996	ND	3/10/1997	ND	5/28/1997	ND
8/25/1997	ND	11/24/1997	ND	2/24/1998	ND	5/26/1998	ND	8/24/1998	ND	11/17/1998	ND
5/27/1999	ND	11/9/1999	ND	5/15/2000	ND	12/12/2000	ND	5/14/2001	ND	11/13/2001	ND
4/3/2002	ND	4/3/2002	ND	5/15/2002	ND	11/13/2002	ND	5/14/2003	ND	11/22/2003	ND
5/24/2004	ND	11/10/2004	ND	6/6/2005	ND	11/14/2005	ND	5/8/2006	ND	11/13/2006	ND
5/8/2007	ND	10/29/2007	ND	5/7/2008	ND	10/21/2008	ND	6/1/2009	ND	11/11/2009	ND
11/18/2013	ND	11/18/2013	ND	11/14/2018	ND						

Report: SVOC Analyte: Carbazole, ug/L

8/15/1984	ND	2/15/1985	ND	9/10/1987	73	11/16/1987	ND	3/2/1988	ND	6/1/1988	ND
8/30/1988	ND	11/30/1988	ND	2/28/1989	ND	5/31/1989	ND	8/28/1989	ND	11/27/1989	ND
2/28/1990	ND	5/29/1990	ND	7/23/1990	ND	10/22/1990	ND	1/22/1991	ND	4/22/1991	ND
9/19/1991	ND	10/21/1991	ND	3/2/1992	ND	6/1/1992	ND	8/24/1992	ND	12/1/1992	ND
3/1/1993	ND	5/26/1993	ND	8/23/1993	ND	11/29/1993	ND	2/21/1994	ND	5/23/1994	ND
8/22/1994	ND	12/5/1994	ND	2/20/1995	ND	5/30/1995	ND	8/28/1995	ND	12/11/1995	ND
3/4/1996	ND	5/28/1996	ND	8/28/1996	ND	11/20/1996	ND	3/10/1997	ND	5/28/1997	ND
8/25/1997	ND	11/24/1997	ND	2/24/1998	ND	5/26/1998	ND	8/24/1998	ND	11/17/1998	ND
5/27/1999	ND	11/9/1999	ND	5/15/2000	ND	12/12/2000	ND	5/14/2001	ND	11/13/2001	ND
4/3/2002	ND	4/3/2002	ND	5/15/2002	ND	11/13/2002	ND	5/14/2003	ND	11/22/2003	ND
5/24/2004	ND	11/10/2004	ND	6/6/2005	ND	11/14/2005	ND	5/8/2006	ND	11/13/2006	ND
5/8/2007	ND	10/29/2007	ND	5/7/2008	ND	10/21/2008	ND	6/1/2009	ND	11/11/2009	ND
11/18/2013	ND	11/14/2018	ND								

Well: WC-08

Report: SVOC Analyte: Chrysene, ug/L

6/15/1983	ND	6/15/1985	ND	8/15/1985	ND	11/15/1985	ND	2/15/1986	ND	6/15/1986	ND
8/27/1986	ND	11/11/1986	ND	2/12/1987	ND	5/26/1987	ND	9/10/1987	ND	11/16/1987	ND
3/2/1988	ND	6/1/1988	ND	8/30/1988	ND	11/30/1988	ND	2/28/1989	ND	5/31/1989	ND
8/28/1989	ND	11/27/1989	ND	2/28/1990	ND	5/29/1990	ND	7/23/1990	ND	10/22/1990	ND
1/22/1991	ND	4/22/1991	ND	9/19/1991	ND	10/21/1991	ND	3/2/1992	ND	6/1/1992	ND
8/24/1992	ND	12/1/1992	ND	3/1/1993	ND	5/26/1993	ND	8/23/1993	ND	11/29/1993	ND
2/21/1994	ND	5/23/1994	ND	8/22/1994	ND	12/5/1994	ND	2/20/1995	ND	5/30/1995	ND
8/28/1995	ND	12/11/1995	ND	3/4/1996	ND	5/28/1996	ND	8/28/1996	ND	11/20/1996	ND
3/10/1997	ND	5/28/1997	ND	8/25/1997	ND	11/24/1997	ND	2/24/1998	ND	5/26/1998	ND
8/24/1998	ND	11/17/1998	ND	5/27/1999	ND	11/9/1999	ND	5/15/2000	ND	12/12/2000	ND
5/14/2001	ND	11/13/2001	ND	4/3/2002	ND	4/3/2002	ND	5/15/2002	ND	11/13/2002	ND
5/14/2003	ND	11/22/2003	ND	5/24/2004	ND	11/10/2004	ND	6/6/2005	ND	11/14/2005	ND
5/8/2006	ND	11/13/2006	ND	5/8/2007	ND	10/29/2007	ND	5/7/2008	ND	10/21/2008	ND
6/1/2009	ND	11/11/2009	ND	11/18/2013	ND	11/14/2018	ND				

Report: SVOC Analyte: Cresols, ug/L

8/15/1984	ND	2/15/1985	ND	6/15/1985	ND	8/15/1985	ND	11/15/1985	ND	2/15/1986	ND
6/15/1986	ND	8/27/1986	ND	11/11/1986	ND	2/12/1987	ND	5/26/1987	12	9/10/1987	1831
11/16/1987	ND	3/2/1988	ND	6/1/1988	ND	8/30/1988	ND	11/30/1988	ND	2/28/1989	ND
5/31/1989	ND	8/28/1989	ND	11/27/1989	ND	2/28/1990	ND	5/29/1990	ND	7/23/1990	ND
10/22/1990	ND	1/22/1991	ND	4/22/1991	ND	9/19/1991	39	10/21/1991	ND	3/2/1992	ND
6/1/1992	ND	8/24/1992	ND	12/1/1992	ND	3/1/1993	ND	5/26/1993	ND	8/23/1993	ND
11/29/1993	ND	2/21/1994	ND	5/23/1994	ND	8/22/1994	ND	12/5/1994	ND	2/20/1995	ND
5/30/1995	ND	8/28/1995	ND	12/11/1995	ND	3/4/1996	ND	5/28/1996	ND	8/28/1996	ND
11/20/1996	ND	3/10/1997	ND	5/28/1997	ND	8/25/1997	ND	11/24/1997	ND	2/24/1998	ND
5/26/1998	ND	8/24/1998	ND	5/14/2001	ND						

Well: WC-08

Report: SVOC Analyte: Dibenzofuran, ug/L

8/15/1984	ND	2/15/1985	ND	11/17/1998	ND	5/27/1999	ND	11/9/1999	ND	5/15/2000	ND
12/12/2000	1.2 J	5/14/2001	ND	4/3/2002	2.0 J	4/3/2002	1.9 J	5/15/2002	4.4 J	11/13/2002	ND
5/14/2003	ND	11/22/2003	ND	5/24/2004	ND	11/10/2004	ND	6/6/2005	ND	11/14/2005	ND
5/8/2006	ND	11/13/2006	ND	5/8/2007	ND	10/29/2007	ND	5/7/2008	ND	10/21/2008	ND
6/1/2009	ND	11/11/2009	ND	11/18/2013	ND	11/14/2018	ND				

Report: SVOC Analyte: Fluoranthene, ug/L

6/15/1983	ND	8/15/1984	ND	6/15/1985	ND	8/15/1985	ND	11/15/1985	ND	2/15/1986	ND
6/15/1986	ND	8/27/1986	ND	11/11/1986	ND	2/12/1987	ND	5/26/1987	ND	9/10/1987	15
11/16/1987	ND	3/2/1988	ND	6/1/1988	ND	8/30/1988	ND	11/30/1988	ND	2/28/1989	ND
5/31/1989	ND	8/28/1989	ND	11/27/1989	ND	2/28/1990	ND	5/29/1990	ND	7/23/1990	ND
10/22/1990	ND	1/22/1991	ND	4/22/1991	ND	9/19/1991	ND	10/21/1991	ND	3/2/1992	ND
6/1/1992	ND	8/24/1992	ND	12/1/1992	ND	3/1/1993	ND	5/26/1993	ND	8/23/1993	ND
11/29/1993	ND	2/21/1994	ND	5/23/1994	ND	8/22/1994	ND	12/5/1994	ND	2/20/1995	ND
5/30/1995	ND	8/28/1995	ND	12/11/1995	ND	3/4/1996	ND	5/28/1996	ND	8/28/1996	ND
11/20/1996	ND	3/10/1997	ND	5/28/1997	ND	8/25/1997	ND	11/24/1997	ND	2/24/1998	ND
5/26/1998	ND	8/24/1998	ND	11/17/1998	ND	5/27/1999	ND	11/9/1999	ND	5/15/2000	ND
12/12/2000	ND	5/14/2001	ND	11/13/2001	ND	4/3/2002	ND	4/3/2002	ND	5/15/2002	ND
11/13/2002	ND	5/14/2003	ND	11/22/2003	ND	5/24/2004	ND	11/10/2004	ND	6/6/2005	ND
11/14/2005	ND	5/8/2006	ND	11/13/2006	ND	5/8/2007	ND	10/29/2007	ND	5/7/2008	ND
10/21/2008	ND	6/1/2009	ND	11/11/2009	ND	11/18/2013	ND	11/14/2018	ND		

Well: WC-08

Report: SVOC Analyte: Fluorene, ug/L

6/15/1983	ND	8/15/1984	ND	2/15/1985	ND	6/15/1985	ND	8/15/1985	ND	11/15/1985	ND
2/15/1986	ND	6/15/1986	ND	8/27/1986	ND	11/11/1986	ND	2/12/1987	ND	5/26/1987	16
9/10/1987	61	11/16/1987	ND	3/2/1988	ND	6/1/1988	ND	8/30/1988	ND	11/30/1988	ND
2/28/1989	ND	5/31/1989	80	8/28/1989	ND	11/27/1989	ND	2/28/1990	ND	5/29/1990	ND
7/23/1990	ND	11/17/1998	ND	5/27/1999	ND	11/9/1999	ND	5/15/2000	ND	12/12/2000	ND
5/14/2001	ND	4/3/2002	1.6 J	4/3/2002	1.6 J	5/15/2002	3.6 J	11/13/2002	ND	5/14/2003	ND
11/22/2003	ND	5/24/2004	ND	11/10/2004	ND	6/6/2005	ND	11/14/2005	ND	5/8/2006	ND
11/13/2006	ND	5/8/2007	ND	10/29/2007	ND	5/7/2008	ND	10/21/2008	ND	6/1/2009	ND
11/11/2009	ND	5/25/2010	ND	10/31/2010	ND	5/23/2011	ND	5/23/2011	ND	10/25/2011	ND
5/14/2012	ND	11/6/2012	ND	5/13/2013	ND	11/18/2013	ND	5/19/2014	ND	11/10/2014	ND
5/6/2015	ND	11/16/2015	ND	5/16/2016	ND	11/14/2016	ND	5/11/2017	ND	11/27/2017	ND
5/22/2018	ND	11/14/2018	ND								

Well: WC-08

Report: SVOC Analyte: Naphthalene, ug/L

6/15/1983	ND	8/15/1984	ND	2/15/1985	ND	6/15/1985	ND	8/15/1985	ND	11/15/1985	ND
2/15/1986	ND	6/15/1986	ND	8/27/1986	ND	11/11/1986	160	2/12/1987	128	5/26/1987	147
9/10/1987	1849	11/16/1987	11	3/2/1988	27	6/1/1988	20	8/30/1988	10	11/30/1988	14
2/28/1989	75	5/31/1989	20	8/28/1989	ND	11/27/1989	ND	2/28/1990	ND	5/29/1990	ND
7/23/1990	ND	10/22/1990	ND	1/22/1991	ND	4/22/1991	ND	9/19/1991	49	10/21/1991	ND
3/2/1992	ND	6/1/1992	ND	8/24/1992	ND	12/1/1992	ND	3/1/1993	ND	5/26/1993	ND
8/23/1993	ND	11/29/1993	ND	2/21/1994	ND	5/23/1994	ND	8/22/1994	ND	12/5/1994	ND
2/20/1995	ND	5/30/1995	ND	8/28/1995	ND	12/11/1995	ND	3/4/1996	ND	5/28/1996	ND
8/28/1996	ND	11/20/1996	ND	3/10/1997	ND	5/28/1997	ND	8/25/1997	ND	11/24/1997	ND
2/24/1998	ND	5/26/1998	ND	8/24/1998	ND	11/17/1998	ND	5/27/1999	ND	11/9/1999	ND
5/15/2000	ND	12/12/2000	ND	5/14/2001	ND	11/13/2001	ND	4/3/2002	ND	4/3/2002	ND
5/15/2002	ND	11/13/2002	ND	5/14/2003	3.2 J	11/22/2003	ND	5/24/2004	ND	11/10/2004	ND
6/6/2005	ND	11/14/2005	ND	5/8/2006	ND	11/13/2006	ND	5/8/2007	ND	10/29/2007	ND
5/7/2008	ND	10/21/2008	ND	6/1/2009	ND	11/11/2009	ND	5/25/2010	ND	10/31/2010	ND
5/23/2011	ND	5/23/2011	ND	10/25/2011	ND	2/16/2012	ND	5/14/2012	ND	8/20/2012	ND
11/6/2012	ND	5/13/2013	ND	11/18/2013	ND	5/19/2014	ND	11/10/2014	ND	5/6/2015	ND
11/16/2015	ND	5/16/2016	ND	11/14/2016	ND	5/11/2017	ND	11/27/2017	ND	5/22/2018	ND
11/14/2018	ND										

Well: WC-08

Report: SVOC Analyte: Pentachlorophenol, ug/L

6/15/1983	ND	8/15/1984	ND	2/15/1985	ND	6/15/1985	290	8/15/1985	2000	11/15/1985	4300
2/15/1986	4300	6/15/1986	3500	8/27/1986	1600	11/11/1986	2800	2/12/1987	6045	5/26/1987	2417
9/10/1987	1450	11/16/1987	1080	3/2/1988	714	6/1/1988	445	8/30/1988	354	11/30/1988	587
2/28/1989	481	5/31/1989	111	8/28/1989	167	11/27/1989	98	2/28/1990	119	5/29/1990	85
7/23/1990	84	10/22/1990	518	1/22/1991	123	4/22/1991	67	9/19/1991	ND	10/21/1991	17
3/2/1992	18	6/1/1992	54	8/24/1992	42	12/1/1992	24	3/1/1993	ND	5/26/1993	ND
8/23/1993	ND	11/29/1993	ND	2/21/1994	ND	5/23/1994	ND	8/22/1994	ND	12/5/1994	11
2/20/1995	ND	5/30/1995	ND	8/28/1995	22	12/11/1995	11	3/4/1996	16	5/28/1996	12
8/28/1996	17	11/20/1996	ND	3/10/1997	ND	5/28/1997	ND	8/25/1997	ND	11/24/1997	ND
2/24/1998	ND	5/26/1998	ND	8/24/1998	ND	11/17/1998	ND	5/27/1999	12	11/9/1999	ND
5/15/2000	ND	12/12/2000	ND	5/14/2001	2.0	11/13/2001	2.8 J	4/3/2002	6.7 J	4/3/2002	6.3 J
5/15/2002	7.2 J	11/13/2002	ND	5/14/2003	1.5	11/22/2003	ND	5/24/2004	ND	11/10/2004	ND
6/6/2005	ND	11/14/2005	ND	5/8/2006	ND	11/13/2006	0.500 J	5/8/2007	0.970 J	10/29/2007	0.730 J
5/7/2008	0.110 J	5/7/2008	ND	10/21/2008	ND	10/21/2008	ND	6/1/2009	ND	6/1/2009	ND
11/11/2009	0.380 J	5/25/2010	ND	10/31/2010	ND	5/23/2011	ND	5/23/2011	ND	5/23/2011	ND
5/23/2011	ND	10/25/2011	ND	2/16/2012	ND	5/14/2012	ND	5/14/2012	ND	8/20/2012	ND
11/6/2012	ND	11/6/2012	0.420 J	5/13/2013	ND	5/13/2013	ND	11/18/2013	1.8 J	11/18/2013	ND
2/27/2014	ND	3/31/2014	ND	5/19/2014	ND	5/19/2014	0.440 J	11/10/2014	ND	5/6/2015	ND
5/6/2015	ND	11/16/2015	ND	11/16/2015	ND	5/16/2016	ND	5/16/2016	ND	11/14/2016	ND
11/14/2016	0.601 J	5/11/2017	ND	5/11/2017	ND	11/27/2017	ND	11/27/2017	ND	5/22/2018	ND
5/22/2018	ND	11/14/2018	ND	11/14/2018	ND						

Well: WC-08

Report: SVOC Analyte: Phenanthrene, ug/L

8/15/1984	ND	2/15/1985	ND	6/15/1985	ND	8/15/1985	ND	11/15/1985	ND	2/15/1986	ND
6/15/1986	ND	8/27/1986	ND	11/11/1986	ND	2/12/1987	ND	5/26/1987	ND	9/10/1987	39
11/16/1987	ND	3/2/1988	ND	6/1/1988	ND	8/30/1988	ND	11/30/1988	ND	2/28/1989	ND
5/31/1989	ND	8/28/1989	ND	11/27/1989	ND	2/28/1990	ND	5/29/1990	ND	7/23/1990	ND
10/22/1990	ND	1/22/1991	ND	4/22/1991	ND	9/19/1991	ND	10/21/1991	ND	3/2/1992	ND
6/1/1992	ND	8/24/1992	ND	12/1/1992	ND	3/1/1993	ND	5/26/1993	ND	8/23/1993	ND
11/29/1993	ND	2/21/1994	ND	5/23/1994	ND	8/22/1994	ND	12/5/1994	ND	2/20/1995	ND
5/30/1995	ND	8/28/1995	ND	12/11/1995	ND	3/4/1996	ND	5/28/1996	ND	8/28/1996	ND
11/20/1996	ND	3/10/1997	ND	5/28/1997	ND	8/25/1997	ND	11/24/1997	ND	2/24/1998	ND
5/26/1998	ND	8/24/1998	ND	11/17/1998	ND	5/27/1999	ND	11/9/1999	ND	5/15/2000	ND
12/12/2000	ND	5/14/2001	ND	11/13/2001	ND	4/3/2002	ND	4/3/2002	ND	5/15/2002	ND
11/13/2002	ND	5/14/2003	ND	11/22/2003	ND	5/24/2004	ND	11/10/2004	ND	6/6/2005	ND
11/14/2005	ND	5/8/2006	ND	11/13/2006	ND	5/8/2007	ND	10/29/2007	ND	5/7/2008	ND
10/21/2008	ND	6/1/2009	ND	11/11/2009	ND	5/25/2010	ND	10/31/2010	ND	5/23/2011	ND
5/23/2011	ND	10/25/2011	ND	5/14/2012	ND	11/6/2012	ND	5/13/2013	ND	11/18/2013	ND
5/19/2014	ND	11/10/2014	ND	5/6/2015	ND	11/16/2015	ND	5/16/2016	ND	11/14/2016	ND
5/11/2017	ND	11/27/2017	ND	5/22/2018	ND	11/14/2018	ND				

Well: WC-08

Report: SVOC Analyte: Phenol, ug/L

6/15/1983	ND	8/15/1984	ND	2/15/1985	ND	6/15/1985	ND	8/15/1985	ND	11/15/1985	ND
2/15/1986	ND	6/15/1986	ND	8/27/1986	ND	11/11/1986	ND	2/12/1987	ND	5/26/1987	ND
9/10/1987	707	11/16/1987	ND	3/2/1988	ND	6/1/1988	ND	8/30/1988	ND	11/30/1988	ND
2/28/1989	ND	5/31/1989	ND	8/28/1989	ND	11/27/1989	ND	2/28/1990	ND	5/29/1990	ND
7/23/1990	ND	10/22/1990	ND	1/22/1991	ND	4/22/1991	ND	9/19/1991	ND	10/21/1991	ND
3/2/1992	ND	6/1/1992	ND	8/24/1992	ND	12/1/1992	ND	3/1/1993	ND	5/26/1993	ND
8/23/1993	ND	11/29/1993	ND	2/21/1994	ND	5/23/1994	ND	8/22/1994	ND	12/5/1994	ND
2/20/1995	ND	5/30/1995	ND	8/28/1995	ND	12/11/1995	ND	3/4/1996	ND	5/28/1996	ND
8/28/1996	ND	11/20/1996	ND	3/10/1997	ND	5/28/1997	ND	8/25/1997	ND	11/24/1997	ND
2/24/1998	ND	5/26/1998	ND	8/24/1998	ND	11/17/1998	ND	5/27/1999	ND	11/9/1999	ND
5/15/2000	ND	12/12/2000	ND	5/14/2001	ND	11/13/2001	ND	4/3/2002	ND	4/3/2002	ND
5/15/2002	ND	11/13/2002	ND	5/14/2003	ND	11/22/2003	ND	5/24/2004	ND	11/10/2004	ND
6/6/2005	ND	11/14/2005	1.8 R	5/8/2006	ND	11/13/2006	ND	5/8/2007	ND	10/29/2007	ND
5/7/2008	ND	10/21/2008	ND	6/1/2009	ND	11/11/2009	ND	11/18/2013	ND	11/14/2018	ND

Report: SVOC Analyte: Pyrene, ug/L

6/15/1983	ND	8/15/1984	ND	2/15/1985	ND	8/15/1985	ND	11/15/1985	ND	2/15/1986	ND
6/15/1986	ND	8/27/1986	ND	11/11/1986	ND	2/12/1987	ND	5/26/1987	ND	9/10/1987	15
11/16/1987	ND	3/2/1988	ND	6/1/1988	ND	8/30/1988	ND	11/30/1988	ND	2/28/1989	ND
5/31/1989	ND	8/28/1989	ND	11/27/1989	ND	2/28/1990	ND	5/29/1990	ND	7/23/1990	ND
11/17/1998	ND	5/27/1999	ND	11/9/1999	ND	5/15/2000	ND	12/12/2000	ND	5/14/2001	ND
4/3/2002	ND	4/3/2002	ND	5/15/2002	ND	11/13/2002	ND	5/14/2003	ND	11/22/2003	ND
5/24/2004	ND	11/10/2004	ND	6/6/2005	ND	11/14/2005	ND	5/8/2006	ND	11/13/2006	ND
5/8/2007	ND	10/29/2007	ND	5/7/2008	ND	10/21/2008	ND	6/1/2009	ND	11/11/2009	ND
11/18/2013	ND	11/14/2018	ND								

Report: SVOC Analyte: Xylenols, ug/L

8/15/1984	ND	2/15/1985	ND

Well: WC-08

Report: SVOC-SIM Analyte: Benzo(b)fluoranthene, ug/L

6/15/1985	ND	8/15/1985	ND	2/15/1986	ND	6/15/1986	ND	11/11/1986	ND	2/12/1987	ND
5/26/1987	ND	9/10/1987	ND	11/16/1987	ND	3/2/1988	ND	6/1/1988	ND	8/30/1988	ND
11/30/1988	ND	2/28/1989	ND	5/31/1989	ND	8/28/1989	ND	11/27/1989	ND	2/28/1990	ND
5/29/1990	ND	7/23/1990	ND	10/22/1990	ND	1/22/1991	ND	4/22/1991	ND	9/19/1991	ND
10/21/1991	ND	3/2/1992	ND	6/1/1992	ND	8/24/1992	ND	12/1/1992	ND	3/1/1993	ND
5/26/1993	ND	8/23/1993	ND	11/29/1993	ND	2/21/1994	ND	5/23/1994	ND	8/22/1994	ND
12/5/1994	ND	2/20/1995	ND	5/30/1995	ND	8/28/1995	ND	12/11/1995	ND	3/4/1996	ND
5/28/1996	ND	8/28/1996	ND	11/20/1996	ND	3/10/1997	ND	5/28/1997	ND	8/25/1997	ND
11/24/1997	ND	2/24/1998	ND	5/26/1998	ND	8/24/1998	ND	11/17/1998	ND	5/27/1999	ND
11/9/1999	ND	5/15/2000	ND	12/12/2000	ND	5/14/2001	ND	11/13/2001	ND	4/3/2002	ND
4/3/2002	ND	5/15/2002	ND	11/13/2002	ND	5/14/2003	ND	11/22/2003	ND	5/24/2004	ND
11/10/2004	ND	6/6/2005	ND	11/14/2005	ND	5/8/2006	ND	11/13/2006	ND	5/8/2007	ND
10/29/2007	ND	5/7/2008	ND	10/21/2008	ND	6/1/2009	ND	11/11/2009	ND	11/18/2013	ND
11/18/2013	ND	11/14/2018	ND								

Well: WC-08

Report: SVOC-SIM Analyte: Benzo(k)fluoranthene, ug/L

6/15/1983	ND	6/15/1985	ND	8/15/1985	ND	2/15/1986	ND	6/15/1986	ND	11/11/1986	ND
2/12/1987	ND	5/26/1987	ND	9/10/1987	ND	11/16/1987	ND	3/2/1988	ND	6/1/1988	ND
8/30/1988	ND	11/30/1988	ND	2/28/1989	ND	5/31/1989	ND	8/28/1989	ND	11/27/1989	ND
2/28/1990	ND	5/29/1990	ND	7/23/1990	ND	10/22/1990	ND	1/22/1991	ND	4/22/1991	ND
9/19/1991	ND	10/21/1991	ND	3/2/1992	ND	6/1/1992	ND	8/24/1992	ND	12/1/1992	ND
3/1/1993	ND	5/26/1993	ND	8/23/1993	ND	11/29/1993	ND	2/21/1994	ND	5/23/1994	ND
8/22/1994	ND	12/5/1994	ND	2/20/1995	ND	5/30/1995	ND	8/28/1995	ND	12/11/1995	ND
3/4/1996	ND	5/28/1996	ND	8/28/1996	ND	11/20/1996	ND	3/10/1997	ND	5/28/1997	ND
8/25/1997	ND	11/24/1997	ND	2/24/1998	ND	5/26/1998	ND	8/24/1998	ND	11/17/1998	ND
5/27/1999	ND	11/9/1999	ND	5/15/2000	ND	12/12/2000	ND	5/14/2001	ND	11/13/2001	ND
4/3/2002	ND	4/3/2002	ND	5/15/2002	ND	11/13/2002	ND	5/14/2003	ND	11/22/2003	ND
5/24/2004	ND	11/10/2004	ND	6/6/2005	ND	11/14/2005	ND	5/8/2006	ND	11/13/2006	ND
5/8/2007	ND	10/29/2007	ND	5/7/2008	ND	10/21/2008	ND	6/1/2009	ND	11/11/2009	ND
11/18/2013	ND	11/18/2013	ND	11/14/2018	ND						

Well: WC-08

Report: SVOC-SIM Analyte: Pentachlorophenol, ug/L

6/15/1983	ND	8/15/1984	ND	2/15/1985	ND	6/15/1985	290	8/15/1985	2000	11/15/1985	4300
2/15/1986	4300	6/15/1986	3500	8/27/1986	1600	11/11/1986	2800	2/12/1987	6045	5/26/1987	2417
9/10/1987	1450	11/16/1987	1080	3/2/1988	714	6/1/1988	445	8/30/1988	354	11/30/1988	587
2/28/1989	481	5/31/1989	111	8/28/1989	167	11/27/1989	98	2/28/1990	119	5/29/1990	85
7/23/1990	84	10/22/1990	518	1/22/1991	123	4/22/1991	67	9/19/1991	ND	10/21/1991	17
3/2/1992	18	6/1/1992	54	8/24/1992	42	12/1/1992	24	3/1/1993	ND	5/26/1993	ND
8/23/1993	ND	11/29/1993	ND	2/21/1994	ND	5/23/1994	ND	8/22/1994	ND	12/5/1994	11
2/20/1995	ND	5/30/1995	ND	8/28/1995	22	12/11/1995	11	3/4/1996	16	5/28/1996	12
8/28/1996	17	11/20/1996	ND	3/10/1997	ND	5/28/1997	ND	8/25/1997	ND	11/24/1997	ND
2/24/1998	ND	5/26/1998	ND	8/24/1998	ND	11/17/1998	ND	5/27/1999	12	11/9/1999	ND
5/15/2000	ND	12/12/2000	ND	5/14/2001	2.0	11/13/2001	2.8 J	4/3/2002	6.7 J	4/3/2002	6.3 J
5/15/2002	7.2 J	11/13/2002	ND	5/14/2003	1.5	11/22/2003	ND	5/24/2004	ND	11/10/2004	ND
6/6/2005	ND	11/14/2005	ND	5/8/2006	ND	11/13/2006	0.500 J	5/8/2007	0.970 J	10/29/2007	0.730 J
5/7/2008	0.110 J	5/7/2008	ND	10/21/2008	ND	10/21/2008	ND	6/1/2009	ND	6/1/2009	ND
11/11/2009	0.380 J	5/25/2010	ND	10/31/2010	ND	5/23/2011	ND	5/23/2011	ND	5/23/2011	ND
5/23/2011	ND	10/25/2011	ND	2/16/2012	ND	5/14/2012	ND	5/14/2012	ND	8/20/2012	ND
11/6/2012	ND	11/6/2012	0.420 J	5/13/2013	ND	5/13/2013	ND	11/18/2013	1.8 J	11/18/2013	ND
2/27/2014	ND	3/31/2014	ND	5/19/2014	ND	5/19/2014	0.440 J	11/10/2014	ND	5/6/2015	ND
5/6/2015	ND	11/16/2015	ND	11/16/2015	ND	5/16/2016	ND	5/16/2016	ND	11/14/2016	ND
11/14/2016	0.601 J	5/11/2017	ND	5/11/2017	ND	11/27/2017	ND	11/27/2017	ND	5/22/2018	ND
5/22/2018	ND	11/14/2018	ND	11/14/2018	ND						

Report: VOC Analyte: Ethylbenzene, ug/L

11/17/1998	ND	5/27/1999	ND	11/9/1999	ND	5/15/2000	ND	12/12/2000	ND	5/14/2001	ND
11/13/2001	ND	5/15/2002	ND	11/13/2002	ND	5/14/2003	ND	11/22/2003	ND	5/24/2004	ND
11/10/2004	ND	6/6/2005	ND	11/14/2005	ND	5/8/2006	ND	11/13/2006	ND	5/8/2007	ND
10/29/2007	ND	5/7/2008	ND	10/21/2008	ND	6/1/2009	ND	11/11/2009	ND	11/18/2013	ND
11/14/2018	ND										

Well: WC-08

Report: VOC Analyte: m,p-Xylenes, ug/L

5/15/2002	ND	11/13/2002	ND	5/14/2003	ND	11/22/2003	ND	5/24/2004	ND	11/10/2004	ND
6/6/2005	ND	11/14/2005	ND	5/8/2006	ND	11/13/2006	ND	5/8/2007	ND	10/29/2007	ND
5/7/2008	ND	10/21/2008	ND	6/1/2009	ND	11/11/2009	ND	11/18/2013	ND	11/14/2018	ND

Report: VOC Analyte: o-Xylene, ug/L

5/15/2002	ND	11/13/2002	ND	5/14/2003	ND	11/22/2003	ND	5/24/2004	ND	11/10/2004	ND
6/6/2005	ND	11/14/2005	ND	5/8/2006	ND	11/13/2006	ND	5/8/2007	ND	10/29/2007	ND
5/7/2008	ND	10/21/2008	ND	6/1/2009	ND	11/11/2009	ND	11/18/2013	ND	11/14/2018	ND

Report: VOC Analyte: Xylenes, ug/L

11/17/1998	ND	5/27/1999	ND	11/9/1999	ND	5/15/2000	ND	12/12/2000	ND	5/14/2001	ND
11/13/2001	ND										

Well: WC-08A

Report: CONV Analyte: Alkalinity, total as CaCO3, mg/L

11/15/2006	5.0

Report: CONV Analyte: Carbon, Total Organic (TOC), mg/L

11/15/2006	ND

Report: CONV Analyte: Chloride, mg/L

11/15/2006	6.2

Report: CONV Analyte: Conductivity, mg/L

7/23/1990	28

Report: CONV Analyte: Dissolved oxygen, mg/L

7/23/1990	6.4

Report: CONV Analyte: Nitrate, mg/L

11/15/2006	1.8

Report: CONV Analyte: pH, PH

7/23/1990	6.20

Report: CONV Analyte: Sulfate, mg/L

11/15/2006	0.190 J

Report: CONV Analyte: Sulfide, mg/L

11/15/2006	1.8 J

Well: WC-08A

Report: CONV Analyte: Temperature, C

7/23/1990	45

Report: DGAS Analyte: Ethane, ug/L

11/15/2006	ND

Report: DGAS Analyte: Ethene, ug/L

11/15/2006	ND

Report: DGAS Analyte: Methane, ug/L

11/15/2006	3.1

Report: METAL Analyte: Ferrous iron, mg/L

11/15/2006	0.070

Report: PETHYDR Analyte: C10 - C28 DRO, mg/L

11/22/2003	ND	11/22/2003	ND	11/15/2006	ND

Report: SVOC Analyte: 2,3,4,6-Tetrachlorophenol, ug/L

2/12/1987	ND	5/26/1987	ND	11/16/1987	ND	7/23/1990	ND	3/2/1992	ND	11/22/2003	ND
11/22/2003	ND	11/15/2006	ND								

Report: SVOC Analyte: 2,4,5-Trichlorophenol, ug/L

11/15/2006	ND

Report: SVOC Analyte: 2,4,6-Trichlorophenol, ug/L

2/12/1987	ND	5/26/1987	ND	11/16/1987	ND	7/23/1990	ND	3/2/1992	ND	11/22/2003	ND
11/22/2003	ND	11/15/2006	ND								

Report: SVOC Analyte: 2,4-Dichlorophenol, ug/L

2/12/1987	ND	5/26/1987	ND	11/16/1987	ND	7/23/1990	ND	3/2/1992	ND	11/22/2003	ND
11/22/2003	ND	11/15/2006	ND								

Report: SVOC Analyte: 2,4-Dimethylphenol, ug/L

2/12/1987	ND	5/26/1987	ND	11/16/1987	ND	7/23/1990	ND	3/2/1992	ND	11/22/2003	ND
11/22/2003	ND	11/15/2006	ND								

Report: SVOC Analyte: 2,4-Dinitrophenol, ug/L

2/12/1987	ND	5/26/1987	ND	11/16/1987	ND	7/23/1990	ND	3/2/1992	ND	11/22/2003	ND
11/22/2003	ND	11/15/2006	ND								

Report: SVOC Analyte: 2,6-Dichlorophenol, ug/L

11/15/2006	ND

Well: WC-08A

Report: SVOC Analyte: 2-Chlorophenol, ug/L

11/15/2006	ND

Report: SVOC Analyte: 2-Methylnaphthalene, ug/L

11/22/2003	ND	11/22/2003	ND	11/15/2006	ND

Report: SVOC Analyte: 2-Methylphenol (o-Cresol), ug/L

11/22/2003	ND	11/22/2003	ND	11/15/2006	ND

Report: SVOC Analyte: 4-Chloro-3-methylphenol, ug/L

2/12/1987	ND	5/26/1987	ND	11/16/1987	ND	7/23/1990	ND	3/2/1992	ND	11/22/2003	ND
11/22/2003	ND	11/15/2006	ND								

Report: SVOC Analyte: 4-Chlorophenol, ug/L

11/15/2006	ND

Report: SVOC Analyte: 4-Methylphenol, ug/L

11/22/2003	ND	11/22/2003	ND	11/15/2006	ND

Report: SVOC Analyte: Acenaphthene, ug/L

8/15/1984	ND	2/12/1987	ND	5/26/1987	ND	11/16/1987	ND	7/23/1990	ND	11/22/2003	ND
11/22/2003	ND	11/15/2006	ND								

Report: SVOC Analyte: Acenaphthylene, ug/L

11/22/2003	ND	11/22/2003	ND	11/15/2006	ND

Report: SVOC Analyte: Anthracene, ug/L

8/15/1984	ND	2/12/1987	ND	5/26/1987	ND	11/16/1987	ND	7/23/1990	ND	11/22/2003	ND
11/22/2003	ND	11/15/2006	ND								

Report: SVOC Analyte: Benzo(b)fluoranthene, ug/L

2/12/1987	ND	5/26/1987	ND	11/16/1987	ND	7/23/1990	ND	3/2/1992	ND	11/22/2003	ND
11/22/2003	ND	11/15/2006	ND								

Report: SVOC Analyte: Benzo(k)fluoranthene, ug/L

2/12/1987	ND	5/26/1987	ND	11/16/1987	ND	7/23/1990	ND	3/2/1992	ND	11/22/2003	ND
11/22/2003	ND	11/15/2006	ND								

Report: SVOC Analyte: Carbazole, ug/L

11/16/1987	ND	7/23/1990	ND	3/2/1992	ND	11/22/2003	ND	11/22/2003	ND	11/15/2006	ND

Well: WC-08A

Report: SVOC Analyte: Chrysene, ug/L

2/12/1987	ND	5/26/1987	ND	11/16/1987	ND	7/23/1990	ND	3/2/1992	ND	11/22/2003	ND
11/22/2003	ND	11/15/2006	ND								

Report: SVOC Analyte: Cresols, ug/L

2/12/1987	ND	5/26/1987	ND	11/16/1987	ND	7/23/1990	ND	3/2/1992	ND

Report: SVOC Analyte: Dibenzofuran, ug/L

11/22/2003	ND	11/22/2003	ND	11/15/2006	ND

Report: SVOC Analyte: Fluoranthene, ug/L

8/15/1984	ND	2/12/1987	ND	5/26/1987	ND	11/16/1987	ND	7/23/1990	ND	3/2/1992	ND
11/22/2003	ND	11/22/2003	ND	11/15/2006	ND						

Report: SVOC Analyte: Fluorene, ug/L

8/15/1984	ND	2/12/1987	ND	5/26/1987	ND	11/16/1987	ND	7/23/1990	ND	11/22/2003	ND
11/22/2003	ND	11/15/2006	ND								

Report: SVOC Analyte: Naphthalene, ug/L

8/15/1984	ND	2/12/1987	158	5/26/1987	27	11/16/1987	ND	7/23/1990	ND	3/2/1992	ND
11/22/2003	ND	11/22/2003	ND	11/15/2006	ND						

Report: SVOC Analyte: Pentachlorophenol, ug/L

8/15/1984	ND	2/12/1987	ND	5/26/1987	24	11/16/1987	ND	7/23/1990	90	3/2/1992	ND
11/22/2003	ND	11/22/2003	ND	11/15/2006	0.770 J						

Report: SVOC Analyte: Phenanthrene, ug/L

8/15/1984	ND	2/12/1987	ND	5/26/1987	ND	11/16/1987	ND	7/23/1990	ND	3/2/1992	ND
11/22/2003	ND	11/22/2003	ND	11/15/2006	ND						

Report: SVOC Analyte: Phenol, ug/L

8/15/1984	ND	2/12/1987	ND	5/26/1987	ND	11/16/1987	ND	7/23/1990	ND	3/2/1992	ND
11/22/2003	ND	11/22/2003	ND	11/15/2006	ND						

Report: SVOC Analyte: Pyrene, ug/L

8/15/1984	ND	2/12/1987	ND	5/26/1987	ND	11/16/1987	ND	7/23/1990	ND	11/22/2003	ND
11/22/2003	ND	11/15/2006	ND								

Report: SVOC-SIM Analyte: Benzo(b)fluoranthene, ug/L

2/12/1987	ND	5/26/1987	ND	11/16/1987	ND	7/23/1990	ND	3/2/1992	ND	11/22/2003	ND
11/22/2003	ND	11/15/2006	ND								

Well: WC-08A

Report: SVOC-SIM Analyte: Benzo(k)fluoranthene, ug/L

2/12/1987	ND	5/26/1987	ND	11/16/1987	ND	7/23/1990	ND	3/2/1992	ND	11/22/2003	ND
11/22/2003	ND	11/15/2006	ND								

Report: SVOC-SIM Analyte: Pentachlorophenol, ug/L

8/15/1984	ND	2/12/1987	ND	5/26/1987	24	11/16/1987	ND	7/23/1990	90	3/2/1992	ND
11/22/2003	ND	11/22/2003	ND	11/15/2006	0.770 J						

Report: VOC Analyte: Ethylbenzene, ug/L

11/22/2003	ND	11/22/2003	ND	11/15/2006	ND

Report: VOC Analyte: m,p-Xylenes, ug/L

11/22/2003	ND	11/22/2003	ND	11/15/2006	ND

Report: VOC Analyte: o-Xylene, ug/L

11/22/2003	ND	11/22/2003	ND	11/15/2006	ND

Well: WC-09

Report: CONV Analyte: Nitrate, mg/L

11/17/2006	0.700

Report: METAL Analyte: Ferrous iron, mg/L

11/17/2006	0.130

Report: SVOC Analyte: 1,2,4-Trichlorobenzene, ug/L

2/15/1986	ND	6/15/1986	ND	11/11/1986	ND

Report: SVOC Analyte: 2,3,4,6-Tetrachlorophenol, ug/L

2/15/1986	ND	6/15/1986	ND	11/11/1986	ND	2/12/1987	ND	5/26/1987	ND	11/16/1987	ND
1/22/1991	ND										

Report: SVOC Analyte: 2,4,6-Trichlorophenol, ug/L

2/15/1986	ND	6/15/1986	ND	11/11/1986	ND	2/12/1987	ND	5/26/1987	ND	11/16/1987	ND
1/22/1991	ND										

Report: SVOC Analyte: 2,4-Dichlorophenol, ug/L

6/15/1983	ND	2/15/1986	ND	6/15/1986	ND	8/27/1986	ND	11/11/1986	ND	2/12/1987	ND
5/26/1987	ND	11/16/1987	ND	1/22/1991	ND						

Report: SVOC Analyte: 2,4-Dimethylphenol, ug/L

2/15/1986	ND	6/15/1986	ND	11/11/1986	ND	2/12/1987	ND	5/26/1987	ND	11/16/1987	ND
1/22/1991	ND										

Well: WC-09

Report: SVOC Analyte: 2,4-Dinitrophenol, ug/L

2/15/1986	ND	6/15/1986	ND	11/11/1986	ND	2/12/1987	ND	5/26/1987	ND	11/16/1987	ND
1/22/1991	ND										

Report: SVOC Analyte: 2-Chlorophenol, ug/L

2/15/1986	ND	6/15/1986	ND	11/11/1986	ND

Report: SVOC Analyte: 4-Chloro-3-methylphenol, ug/L

2/15/1986	ND	6/15/1986	ND	11/11/1986	ND	2/12/1987	ND	5/26/1987	ND	11/16/1987	ND
1/22/1991	ND										

Report: SVOC Analyte: Acenaphthene, ug/L

6/15/1983	ND	2/15/1986	ND	6/15/1986	ND	8/27/1986	ND	11/11/1986	ND	2/12/1987	ND
5/26/1987	ND	11/16/1987	ND								

Report: SVOC Analyte: Anthracene, ug/L

2/15/1986	ND	6/15/1986	ND	8/27/1986	ND	11/11/1986	ND	2/12/1987	ND	5/26/1987	ND
11/16/1987	ND										

Report: SVOC Analyte: Benzo(b)fluoranthene, ug/L

2/15/1986	ND	6/15/1986	ND	11/11/1986	ND	2/12/1987	ND	5/26/1987	ND	11/16/1987	ND
1/22/1991	ND										

Report: SVOC Analyte: Benzo(k)fluoranthene, ug/L

2/15/1986	ND	6/15/1986	ND	11/11/1986	ND	2/12/1987	ND	5/26/1987	ND	11/16/1987	ND
1/22/1991	ND										

Report: SVOC Analyte: Carbazole, ug/L

11/16/1987	ND	1/22/1991	ND

Report: SVOC Analyte: Chrysene, ug/L

6/15/1983	ND	2/15/1986	ND	6/15/1986	ND	8/27/1986	ND	11/11/1986	ND	2/12/1987	ND
5/26/1987	ND	11/16/1987	ND	1/22/1991	ND						

Report: SVOC Analyte: Cresols, ug/L

2/15/1986	ND	6/15/1986	ND	8/27/1986	ND	11/11/1986	ND	2/12/1987	ND	5/26/1987	ND
11/16/1987	ND	1/22/1991	ND								

Report: SVOC Analyte: Fluoranthene, ug/L

6/15/1983	ND	2/15/1986	ND	6/15/1986	ND	8/27/1986	ND	11/11/1986	ND	2/12/1987	ND
5/26/1987	ND	11/16/1987	ND	1/22/1991	ND						

Well: WC-09

Report: SVOC Analyte: Fluorene, ug/L

6/15/1983	ND	2/15/1986	ND	6/15/1986	ND	8/27/1986	ND	11/11/1986	ND	2/12/1987	ND
5/26/1987	ND	11/16/1987	ND								

Report: SVOC Analyte: Naphthalene, ug/L

6/15/1983	ND	2/15/1986	15	6/15/1986	ND	8/27/1986	ND	11/11/1986	32	2/12/1987	ND
5/26/1987	22	11/16/1987	ND	1/22/1991	ND						

Report: SVOC Analyte: Pentachlorophenol, ug/L

6/15/1983	ND	2/15/1986	ND	6/15/1986	20	8/27/1986	ND	11/11/1986	ND	2/12/1987	14
5/26/1987	36	11/16/1987	39	1/22/1991	98						

Report: SVOC Analyte: Phenanthrene, ug/L

2/15/1986	ND	6/15/1986	ND	8/27/1986	ND	11/11/1986	ND	2/12/1987	ND	5/26/1987	ND
11/16/1987	ND	1/22/1991	ND								

Report: SVOC Analyte: Phenol, ug/L

6/15/1983	ND	2/15/1986	ND	6/15/1986	ND	8/27/1986	ND	11/11/1986	ND	2/12/1987	ND
5/26/1987	ND	11/16/1987	ND	1/22/1991	ND						

Report: SVOC Analyte: Pyrene, ug/L

6/15/1983	ND	2/15/1986	ND	6/15/1986	ND	8/27/1986	ND	11/11/1986	ND	2/12/1987	ND
5/26/1987	ND	11/16/1987	ND								

Well: WC-09P

Report: SVOC Analyte: 2,3,4,6-Tetrachlorophenol, ug/L

10/22/1990	11

Report: SVOC Analyte: 2,4,6-Trichlorophenol, ug/L

10/22/1990	ND

Report: SVOC Analyte: 2,4-Dichlorophenol, ug/L

10/22/1990	ND

Report: SVOC Analyte: 2,4-Dimethylphenol, ug/L

10/22/1990	ND

Report: SVOC Analyte: 2,4-Dinitrophenol, ug/L

10/22/1990	ND

Report: SVOC Analyte: 4-Chloro-3-methylphenol, ug/L

10/22/1990	ND

Well: WC-09P

Report: SVOC Analyte: Benzo(b)fluoranthene, ug/L

10/22/1990	ND

Report: SVOC Analyte: Benzo(k)fluoranthene, ug/L

10/22/1990	ND

Report: SVOC Analyte: Carbazole, ug/L

10/22/1990	ND

Report: SVOC Analyte: Chrysene, ug/L

10/22/1990	ND

Report: SVOC Analyte: Cresols, ug/L

10/22/1990	ND

Report: SVOC Analyte: Fluoranthene, ug/L

10/22/1990	ND

Report: SVOC Analyte: Naphthalene, ug/L

10/22/1990	ND

Report: SVOC Analyte: Pentachlorophenol, ug/L

10/22/1990	40

Report: SVOC Analyte: Phenanthrene, ug/L

10/22/1990	ND

Report: SVOC Analyte: Phenol, ug/L

10/22/1990	ND

Well: WC-10

Report: CONV Analyte: Nitrate, mg/L

11/17/2006	ND

Report: METAL Analyte: Ferrous iron, mg/L

11/17/2006	0.090

Report: SVOC Analyte: 2,3,4,6-Tetrachlorophenol, ug/L

5/26/1987	ND	9/10/1987	ND	11/16/1987	ND	4/22/1991	ND	10/21/1991	33	3/9/1992	ND
6/8/1992	ND	8/31/1992	ND	12/8/1992	ND	6/7/1993	ND	9/13/1993	ND	12/13/1993	ND
3/7/1994	ND	6/6/1994	ND	9/1/1994	ND						

Well: WC-10

Report: SVOC Analyte: 2,4,6-Trichlorophenol, ug/L

5/26/1987	ND	9/10/1987	ND	11/16/1987	ND	4/22/1991	ND	10/21/1991	ND	3/9/1992	ND
6/8/1992	ND	8/31/1992	ND	12/8/1992	ND	6/7/1993	ND	9/13/1993	ND	12/13/1993	ND
3/7/1994	ND	6/6/1994	ND	9/1/1994	ND						

Report: SVOC Analyte: 2,4-Dichlorophenol, ug/L

6/15/1983	ND	5/26/1987	ND	9/10/1987	ND	11/16/1987	ND	4/22/1991	ND	10/21/1991	ND
3/9/1992	ND	6/8/1992	ND	8/31/1992	ND	12/8/1992	46	6/7/1993	ND	9/13/1993	18
12/13/1993	ND	3/7/1994	ND	6/6/1994	ND	9/1/1994	ND				

Report: SVOC Analyte: 2,4-Dimethylphenol, ug/L

5/26/1987	ND	9/10/1987	ND	11/16/1987	ND	4/22/1991	ND	10/21/1991	ND	3/9/1992	ND
6/8/1992	177	8/31/1992	ND	12/8/1992	292	6/7/1993	ND	9/13/1993	ND	12/13/1993	12
3/7/1994	21	6/6/1994	ND	9/1/1994	ND						

Report: SVOC Analyte: 2,4-Dinitrophenol, ug/L

5/26/1987	ND	9/10/1987	ND	11/16/1987	ND	4/22/1991	ND	10/21/1991	ND	3/9/1992	ND
6/8/1992	ND	8/31/1992	ND	12/8/1992	ND	6/7/1993	ND	9/13/1993	ND	12/13/1993	ND
3/7/1994	ND	6/6/1994	ND	9/1/1994	ND						

Report: SVOC Analyte: 4-Chloro-3-methylphenol, ug/L

5/26/1987	ND	9/10/1987	ND	11/16/1987	ND	4/22/1991	ND	10/21/1991	ND	3/9/1992	ND
6/8/1992	201	8/31/1992	ND	12/8/1992	67	6/7/1993	ND	9/13/1993	ND	12/13/1993	ND
3/7/1994	ND	6/6/1994	ND	9/1/1994	ND						

Report: SVOC Analyte: Acenaphthene, ug/L

6/15/1983	ND	8/15/1984	ND	5/26/1987	ND	9/10/1987	ND	11/16/1987	ND

Report: SVOC Analyte: Anthracene, ug/L

8/15/1984	ND	5/26/1987	ND	9/10/1987	ND	11/16/1987	ND

Report: SVOC Analyte: Benzo(b)fluoranthene, ug/L

5/26/1987	ND	9/10/1987	ND	11/16/1987	ND	4/22/1991	ND	10/21/1991	ND	3/9/1992	ND
6/8/1992	ND	8/31/1992	ND	12/8/1992	ND	6/7/1993	ND	9/13/1993	ND	12/13/1993	ND
3/7/1994	ND	6/6/1994	ND	9/1/1994	ND						

Well: WC-10

Report: SVOC Analyte: Benzo(k)fluoranthene, ug/L

5/26/1987	ND	9/10/1987	ND	11/16/1987	ND	4/22/1991	ND	10/21/1991	ND	3/9/1992	ND
6/8/1992	ND	8/31/1992	ND	12/8/1992	ND	6/7/1993	ND	9/13/1993	ND	12/13/1993	ND
3/7/1994	ND	6/6/1994	ND	9/1/1994	ND						

Report: SVOC Analyte: Carbazole, ug/L

9/10/1987	ND	11/16/1987	ND	4/22/1991	ND	10/21/1991	ND	3/9/1992	ND	6/8/1992	17
8/31/1992	148	12/8/1992	157	6/7/1993	188	9/13/1993	127	12/13/1993	65	3/7/1994	16
6/6/1994	63	9/1/1994	46								

Report: SVOC Analyte: Chrysene, ug/L

6/15/1983	ND	5/26/1987	ND	9/10/1987	ND	11/16/1987	ND	4/22/1991	ND	10/21/1991	ND
3/9/1992	ND	6/8/1992	ND	8/31/1992	ND	12/8/1992	ND	6/7/1993	ND	9/13/1993	ND
12/13/1993	ND	3/7/1994	ND	6/6/1994	ND	9/1/1994	ND				

Report: SVOC Analyte: Cresols, ug/L

5/26/1987	ND	9/10/1987	ND	11/16/1987	ND	4/22/1991	ND	10/21/1991	ND	3/9/1992	ND
6/8/1992	520	8/31/1992	ND	12/8/1992	386	6/7/1993	ND	9/13/1993	ND	12/13/1993	1351
3/7/1994	57	6/6/1994	ND	9/1/1994	1409						

Report: SVOC Analyte: Fluoranthene, ug/L

6/15/1983	ND	8/15/1984	ND	5/26/1987	ND	9/10/1987	ND	11/16/1987	ND	4/22/1991	ND
10/21/1991	ND	3/9/1992	ND	6/8/1992	ND	8/31/1992	ND	12/8/1992	ND	6/7/1993	ND
9/13/1993	ND	12/13/1993	ND	3/7/1994	ND	6/6/1994	ND	9/1/1994	ND		

Report: SVOC Analyte: Fluorene, ug/L

6/15/1983	ND	8/15/1984	ND	5/26/1987	ND	9/10/1987	ND	11/16/1987	ND

Report: SVOC Analyte: Naphthalene, ug/L

6/15/1983	ND	8/15/1984	ND	5/26/1987	ND	9/10/1987	ND	11/16/1987	ND	4/22/1991	ND
10/21/1991	ND	3/9/1992	104	6/8/1992	454	8/31/1992	12286	12/8/1992	5664	6/7/1993	4455
9/13/1993	3266	12/13/1993	816	3/7/1994	390	6/6/1994	2249	9/1/1994	1216		

Report: SVOC Analyte: Pentachlorophenol, ug/L

6/15/1983	ND	8/15/1984	ND	5/26/1987	ND	9/10/1987	11	11/16/1987	ND	4/22/1991	53
10/21/1991	ND	3/9/1992	ND	6/8/1992	55	8/31/1992	ND	12/8/1992	19	6/7/1993	ND
9/13/1993	ND	12/13/1993	ND	3/7/1994	ND	6/6/1994	ND	9/1/1994	10		

Well: WC-10

Report: SVOC Analyte: Phenanthrene, ug/L

8/15/1984	ND	5/26/1987	ND	9/10/1987	ND	11/16/1987	ND	4/22/1991	ND	10/21/1991	ND
3/9/1992	ND	6/8/1992	16	8/31/1992	52	12/8/1992	133	6/7/1993	41	9/13/1993	45
12/13/1993	ND	3/7/1994	13	6/6/1994	28	9/1/1994	40				

Report: SVOC Analyte: Phenol, ug/L

6/15/1983	ND	8/15/1984	ND	5/26/1987	ND	9/10/1987	ND	11/16/1987	ND	4/22/1991	ND
10/21/1991	ND	3/9/1992	ND	6/8/1992	ND	8/31/1992	ND	12/8/1992	127	6/7/1993	ND
9/13/1993	ND	12/13/1993	ND	3/7/1994	ND	6/6/1994	ND	9/1/1994	ND		

Report: SVOC Analyte: Pyrene, ug/L

6/15/1983	ND	8/15/1984	ND	5/26/1987	ND	9/10/1987	ND	11/16/1987	ND

Well: WC-11

Report: CONV Analyte: Alkalinity, total as CaCO3, mg/L

5/25/2004	26	5/25/2004	27	11/13/2006	ND	5/6/2008	ND

Report: CONV Analyte: Bacteria Count, NUM

11/30/1988	0.160	8/28/1989	0.700	11/27/1989	0.230	2/28/1990	0.0080	5/29/1990	0.0150	7/23/1990	0.00750

Report: CONV Analyte: Carbon, Total Organic (TOC), mg/L

5/25/2004	2.0	11/13/2006	0.828 J	11/13/2006	0.897 J	5/6/2008	3.2

Report: CONV Analyte: Chloride, mg/L

5/25/2004	4.0	11/13/2006	5.4	5/6/2008	3.2

Report: CONV Analyte: Conductivity, mg/L

5/31/1989	140	8/28/1989	145	11/27/1989	130	2/28/1990	80	5/29/1990	70	7/23/1990	88

Report: CONV Analyte: Dissolved oxygen, mg/L

8/28/1989	4.57	11/27/1989	4.2	2/28/1990	7.0	5/29/1990	9.8	7/23/1990	2.6

Report: CONV Analyte: Nitrate as Nitrogen, mg/L

5/25/2004	ND	5/6/2008	0.190 J

Report: CONV Analyte: Nitrate, mg/L

11/13/2006	0.400

Report: CONV Analyte: Nitrogen, mg/L

11/30/1988	2.46	8/28/1989	7.74	11/27/1989	0.143	2/28/1990	0.325	5/29/1990	1.32	7/23/1990	0.0730

Report: CONV Analyte: pH, PH

5/31/1989	5.31	8/28/1989	5.69	11/27/1989	5.90	2/28/1990	6.63	5/29/1990	6.40	7/23/1990	7.10

Well: WC-11

Report: CONV Analyte: Sulfate, mg/L

5/25/2004	6.0	11/13/2006	4.1	5/6/2008	46

Report: CONV Analyte: Sulfide, mg/L

5/25/2004	ND	11/13/2006	0.790 J	5/6/2008	0.640 J

Report: CONV Analyte: Temperature, C

5/31/1989	25	8/28/1989	23	11/27/1989	23	2/28/1990	18	5/29/1990	24	7/23/1990	25

Report: DGAS Analyte: Ethane, ug/L

5/25/2004	ND	5/25/2004	ND	11/13/2006	ND	5/6/2008	ND

Report: DGAS Analyte: Ethene, ug/L

5/25/2004	ND	5/25/2004	ND	11/13/2006	ND	5/6/2008	ND

Report: DGAS Analyte: Methane, ug/L

5/25/2004	110	5/25/2004	110 E	11/13/2006	0.570	5/6/2008	76

Report: METAL Analyte: Ferrous iron, mg/L

11/13/2006	0.070

Report: PETHYDR Analyte: C10 - C28 DRO, mg/L

5/12/2003	ND	11/21/2003	ND	5/25/2004	0.070 J	11/10/2004	ND	6/8/2005	ND	11/15/2005	ND
5/8/2006	0.050 J	11/13/2006	ND	5/10/2007	ND	10/30/2007	0.0690 J	5/6/2008	ND	10/22/2008	0.400
6/2/2009	ND	11/12/2009	0.110 J								

Report: PETHYDR Analyte: C15-C25 Alkanes, mg/L

8/15/1984	ND	2/15/1985	0.200

Report: PETHYDR Analyte: TPH - Diesel Range Organics, mg/L

11/11/2002	ND

Report: SVOC Analyte: 1,2,4-Trichlorobenzene, ug/L

6/15/1985	ND	2/15/1986	ND	6/15/1986	ND	11/11/1986	ND

Well: WC-11

Report: SVOC Analyte: 2,3,4,6-Tetrachlorophenol, ug/L

6/15/1985	28	2/15/1986	ND	6/15/1986	11	11/11/1986	ND	2/12/1987	ND	5/26/1987	ND
9/10/1987	15	11/16/1987	ND	3/2/1988	ND	6/1/1988	ND	8/30/1988	ND	11/30/1988	ND
2/28/1989	ND	5/31/1989	ND	8/28/1989	ND	11/27/1989	ND	2/28/1990	ND	5/29/1990	ND
7/23/1990	ND	10/22/1990	ND	1/22/1991	ND	4/22/1991	ND	9/19/1991	ND	10/21/1991	32
2/24/1992	15	5/18/1992	ND	8/19/1992	ND	11/30/1992	ND	2/22/1993	ND	5/26/1993	ND
8/23/1993	ND	11/29/1993	ND	2/21/1994	ND	5/23/1994	ND	8/22/1994	ND	12/5/1994	ND
2/14/1995	ND	5/30/1995	ND	8/28/1995	ND	12/5/1995	ND	2/21/1996	ND	5/21/1996	ND
8/26/1996	ND	11/18/1996	ND	3/3/1997	ND	5/28/1997	ND	8/25/1997	ND	11/24/1997	ND
2/24/1998	ND	5/26/1998	ND	8/24/1998	ND	11/17/1998	ND	5/27/1999	ND	11/8/1999	ND
5/15/2000	ND	12/12/2000	ND	5/14/2001	ND	11/12/2001	ND	5/14/2002	ND	5/14/2002	ND
11/11/2002	ND	5/12/2003	ND	11/21/2003	ND	5/25/2004	ND	11/10/2004	ND	6/8/2005	ND
11/15/2005	ND	5/8/2006	ND	11/13/2006	ND	5/10/2007	ND	10/30/2007	ND	5/6/2008	ND
10/22/2008	ND	6/2/2009	ND	11/12/2009	ND	11/18/2013	1.7 J	11/13/2018	ND	11/13/2018	ND

Report: SVOC Analyte: 2,4,5-Trichlorophenol, ug/L

11/13/2006	ND	5/6/2008	ND	10/22/2008	ND	6/2/2009	ND

Well: WC-11

Report: SVOC Analyte: 2,4,6-Trichlorophenol, ug/L

6/15/1985	ND	2/15/1986	ND	6/15/1986	ND	11/11/1986	ND	2/12/1987	ND	5/26/1987	ND
9/10/1987	ND	11/16/1987	ND	3/2/1988	ND	6/1/1988	ND	8/30/1988	ND	11/30/1988	ND
2/28/1989	ND	5/31/1989	ND	8/28/1989	ND	11/27/1989	ND	2/28/1990	ND	5/29/1990	ND
7/23/1990	ND	10/22/1990	ND	1/22/1991	ND	4/22/1991	ND	9/19/1991	ND	10/21/1991	ND
2/24/1992	ND	5/18/1992	ND	8/19/1992	ND	11/30/1992	ND	2/22/1993	ND	5/26/1993	ND
8/23/1993	ND	11/29/1993	ND	2/21/1994	ND	5/23/1994	ND	8/22/1994	ND	12/5/1994	ND
2/14/1995	ND	5/30/1995	ND	8/28/1995	ND	12/5/1995	ND	2/21/1996	ND	5/21/1996	ND
8/26/1996	ND	11/18/1996	ND	3/3/1997	ND	5/28/1997	ND	8/25/1997	ND	11/24/1997	ND
2/24/1998	ND	5/26/1998	ND	8/24/1998	ND	11/17/1998	ND	5/27/1999	ND	11/8/1999	ND
5/15/2000	ND	12/12/2000	ND	5/14/2001	ND	11/12/2001	ND	5/14/2002	ND	5/14/2002	ND
11/11/2002	ND	5/12/2003	ND	11/21/2003	ND	5/25/2004	ND	11/10/2004	ND	6/8/2005	ND
11/15/2005	ND	5/8/2006	ND	11/13/2006	ND	5/10/2007	ND	10/30/2007	ND	5/6/2008	ND
10/22/2008	ND	6/2/2009	ND	11/12/2009	ND	11/18/2013	ND	11/13/2018	ND	11/13/2018	ND

Report: SVOC Analyte: 2,4-Dichlorophenol, ug/L

6/15/1985	ND	8/15/1985	ND	11/15/1985	ND	2/15/1986	ND	6/15/1986	ND	8/27/1986	ND
11/11/1986	ND	2/12/1987	ND	5/26/1987	ND	9/10/1987	ND	11/16/1987	ND	3/2/1988	ND
6/1/1988	ND	8/30/1988	ND	11/30/1988	ND	2/28/1989	ND	5/31/1989	ND	8/28/1989	ND
11/27/1989	ND	2/28/1990	ND	5/29/1990	ND	7/23/1990	ND	10/22/1990	ND	1/22/1991	ND
4/22/1991	ND	9/19/1991	ND	10/21/1991	ND	2/24/1992	ND	5/18/1992	ND	8/19/1992	ND
11/30/1992	ND	2/22/1993	ND	5/26/1993	ND	8/23/1993	ND	11/29/1993	ND	2/21/1994	ND
5/23/1994	ND	8/22/1994	ND	12/5/1994	ND	2/14/1995	ND	5/30/1995	ND	8/28/1995	ND
12/5/1995	ND	2/21/1996	ND	5/21/1996	ND	8/26/1996	ND	11/18/1996	ND	3/3/1997	ND
5/28/1997	ND	8/25/1997	ND	11/24/1997	ND	2/24/1998	ND	5/26/1998	ND	8/24/1998	ND
11/17/1998	ND	5/27/1999	ND	11/8/1999	ND	5/15/2000	ND	12/12/2000	ND	5/14/2001	ND
11/12/2001	ND	5/14/2002	ND	5/14/2002	ND	11/11/2002	ND	5/12/2003	ND	11/21/2003	ND
5/25/2004	ND	11/10/2004	ND	6/8/2005	ND	11/15/2005	ND	5/8/2006	ND	11/13/2006	ND
5/10/2007	ND	10/30/2007	ND	5/6/2008	ND	10/22/2008	2.2 J	6/2/2009	ND	11/12/2009	ND
11/18/2013	ND	11/13/2018	ND	11/13/2018	ND						

Well: WC-11

Report: SVOC Analyte: 2,4-Dimethylphenol, ug/L

6/15/1985	ND	2/15/1986	ND	6/15/1986	ND	11/11/1986	ND	2/12/1987	ND	5/26/1987	ND
9/10/1987	ND	11/16/1987	ND	3/2/1988	ND	6/1/1988	ND	8/30/1988	ND	11/30/1988	ND
2/28/1989	ND	5/31/1989	ND	8/28/1989	ND	11/27/1989	ND	2/28/1990	ND	5/29/1990	ND
7/23/1990	ND	10/22/1990	ND	1/22/1991	ND	4/22/1991	ND	9/19/1991	ND	10/21/1991	ND
2/24/1992	ND	5/18/1992	ND	8/19/1992	ND	11/30/1992	ND	2/22/1993	ND	5/26/1993	ND
8/23/1993	ND	11/29/1993	ND	2/21/1994	ND	5/23/1994	ND	8/22/1994	ND	12/5/1994	ND
2/14/1995	ND	5/30/1995	ND	8/28/1995	ND	12/5/1995	ND	2/21/1996	ND	5/21/1996	ND
8/26/1996	ND	11/18/1996	ND	3/3/1997	ND	5/28/1997	ND	8/25/1997	ND	11/24/1997	ND
2/24/1998	ND	5/26/1998	ND	8/24/1998	ND	11/17/1998	ND	5/27/1999	ND	11/8/1999	ND
5/15/2000	ND	12/12/2000	ND	5/14/2001	ND	11/12/2001	ND	5/14/2002	ND	5/14/2002	ND
11/11/2002	ND	5/12/2003	ND	11/21/2003	ND	5/25/2004	ND	11/10/2004	ND	6/8/2005	ND
11/15/2005	ND	5/8/2006	ND	11/13/2006	ND	5/10/2007	ND	10/30/2007	ND	5/6/2008	ND
10/22/2008	ND	6/2/2009	ND	11/12/2009	ND	11/18/2013	ND	11/13/2018	ND	11/13/2018	ND

Report: SVOC Analyte: 2,4-Dinitrophenol, ug/L

6/15/1985	ND	2/15/1986	ND	6/15/1986	ND	11/11/1986	ND	2/12/1987	ND	5/26/1987	ND
9/10/1987	ND	11/16/1987	ND	3/2/1988	ND	6/1/1988	ND	8/30/1988	ND	11/30/1988	ND
2/28/1989	ND	5/31/1989	ND	8/28/1989	ND	11/27/1989	ND	2/28/1990	ND	5/29/1990	ND
7/23/1990	ND	10/22/1990	ND	1/22/1991	ND	4/22/1991	ND	9/19/1991	ND	10/21/1991	ND
2/24/1992	ND	5/18/1992	ND	8/19/1992	ND	11/30/1992	ND	2/22/1993	ND	5/26/1993	ND
8/23/1993	ND	11/29/1993	ND	2/21/1994	ND	5/23/1994	ND	8/22/1994	ND	12/5/1994	ND
2/14/1995	ND	5/30/1995	ND	8/28/1995	ND	12/5/1995	ND	2/21/1996	ND	5/21/1996	ND
8/26/1996	ND	11/18/1996	ND	3/3/1997	ND	5/28/1997	ND	8/25/1997	ND	11/24/1997	ND
2/24/1998	ND	5/26/1998	ND	8/24/1998	ND	11/17/1998	ND	5/27/1999	ND	11/8/1999	ND
5/15/2000	ND	12/12/2000	ND	5/14/2001	ND	11/12/2001	ND	5/14/2002	ND	5/14/2002	ND
11/11/2002	ND	5/12/2003	ND	11/21/2003	ND	5/25/2004	ND	11/10/2004	ND	6/8/2005	ND
11/15/2005	ND	5/8/2006	ND	11/13/2006	ND	5/10/2007	ND	10/30/2007	ND	5/6/2008	ND
10/22/2008	0.590 R	6/2/2009	ND	11/12/2009	ND						

Well: WC-11

Report: SVOC Analyte: 2,6-Dichlorophenol, ug/L

11/13/2006	ND	5/6/2008	ND	10/22/2008	ND	6/2/2009	ND

Report: SVOC Analyte: 2-Chlorophenol, ug/L

6/15/1985	ND	2/15/1986	ND	6/15/1986	ND	11/11/1986	ND	11/13/2006	ND	5/6/2008	ND
10/22/2008	ND	6/2/2009	ND								

Report: SVOC Analyte: 2-Methylnaphthalene, ug/L

8/15/1984	4.0	2/15/1985	3.0	11/17/1998	ND	5/27/1999	ND	11/8/1999	ND	5/15/2000	ND
12/12/2000	ND	5/14/2001	ND	5/14/2002	ND	5/14/2002	ND	11/11/2002	ND	5/12/2003	ND
11/21/2003	ND	5/25/2004	ND	11/10/2004	ND	6/8/2005	ND	11/15/2005	ND	5/8/2006	ND
11/13/2006	ND	5/10/2007	ND	10/30/2007	ND	5/6/2008	ND	10/22/2008	ND	6/2/2009	ND
11/12/2009	ND	11/18/2013	ND	11/13/2018	ND	11/13/2018	ND				

Report: SVOC Analyte: 2-Methylphenol (o-Cresol), ug/L

11/17/1998	ND	5/27/1999	ND	11/8/1999	ND	5/15/2000	ND	12/12/2000	ND	5/14/2001	ND
11/12/2001	ND	5/14/2002	ND	5/14/2002	ND	11/11/2002	ND	5/12/2003	ND	11/21/2003	ND
5/25/2004	ND	11/10/2004	ND	6/8/2005	ND	11/15/2005	ND	5/8/2006	ND	11/13/2006	ND
5/10/2007	ND	10/30/2007	ND	5/6/2008	ND	10/22/2008	ND	6/2/2009	ND	11/12/2009	ND
11/18/2013	ND	11/13/2018	ND	11/13/2018	ND						

Report: SVOC Analyte: 3+4-Methylphenol (m+p-Cresol), ug/L

11/17/1998	ND	5/27/1999	ND	11/8/1999	ND	5/15/2000	ND	12/12/2000	ND	11/12/2001	ND
5/14/2002	ND	5/14/2002	ND	11/11/2002	ND	5/5/2015	ND	5/5/2015	ND	11/16/2015	ND
5/16/2016	ND	11/14/2016	ND	5/11/2017	ND	11/27/2017	ND	11/27/2017	ND	5/22/2018	ND
5/22/2018	ND	11/13/2018	ND	11/13/2018	ND						

Well: WC-11

Report: SVOC Analyte: 4-Chloro-3-methylphenol, ug/L

6/15/1985	ND	2/15/1986	ND	6/15/1986	ND	11/11/1986	ND	2/12/1987	ND	5/26/1987	ND
9/10/1987	ND	11/16/1987	ND	3/2/1988	ND	6/1/1988	ND	8/30/1988	ND	11/30/1988	ND
2/28/1989	ND	5/31/1989	ND	8/28/1989	ND	11/27/1989	ND	2/28/1990	ND	5/29/1990	ND
7/23/1990	ND	10/22/1990	ND	1/22/1991	ND	4/22/1991	ND	9/19/1991	ND	10/21/1991	ND
2/24/1992	ND	5/18/1992	ND	8/19/1992	ND	11/30/1992	ND	2/22/1993	ND	5/26/1993	ND
8/23/1993	ND	11/29/1993	ND	2/21/1994	ND	5/23/1994	ND	8/22/1994	ND	12/5/1994	ND
2/14/1995	ND	5/30/1995	ND	8/28/1995	ND	12/5/1995	ND	2/21/1996	ND	5/21/1996	ND
8/26/1996	ND	11/18/1996	ND	3/3/1997	ND	5/28/1997	ND	8/25/1997	ND	11/24/1997	ND
2/24/1998	ND	5/26/1998	ND	8/24/1998	ND	11/17/1998	ND	5/27/1999	ND	11/8/1999	ND
5/15/2000	ND	12/12/2000	ND	5/14/2001	ND	11/12/2001	ND	5/14/2002	ND	5/14/2002	ND
11/11/2002	ND	5/12/2003	ND	11/21/2003	ND	5/25/2004	ND	11/10/2004	ND	6/8/2005	ND
11/15/2005	ND	5/8/2006	ND	11/13/2006	ND	5/10/2007	ND	10/30/2007	ND	5/6/2008	ND
10/22/2008	ND	6/2/2009	ND	11/12/2009	ND						

Report: SVOC Analyte: 4-Chlorophenol, ug/L

11/13/2006	ND	5/6/2008	ND	10/22/2008	ND	6/2/2009	ND

Report: SVOC Analyte: 4-Methylphenol, ug/L

5/12/2003	ND	11/21/2003	ND	5/25/2004	ND	11/10/2004	ND	6/8/2005	ND	11/15/2005	ND
5/8/2006	ND	11/13/2006	ND	5/10/2007	ND	10/30/2007	ND	5/6/2008	ND	10/22/2008	10
6/2/2009	ND	11/12/2009	ND	5/26/2010	ND	11/1/2010	ND	5/23/2011	ND	10/25/2011	ND
5/14/2012	ND	11/6/2012	ND	2/26/2013	ND	2/26/2013	ND	5/13/2013	ND	8/15/2013	ND
8/15/2013	ND	11/18/2013	ND	2/27/2014	ND	2/27/2014	ND	5/20/2014	ND	8/20/2014	ND
8/20/2014	ND	11/10/2014	5.8	2/4/2015	ND						

Well: WC-11

Report: SVOC Analyte: Acenaphthene, ug/L

6/15/1983	ND	8/15/1984	ND	6/15/1985	ND	8/15/1985	ND	11/15/1985	ND	2/15/1986	ND
6/15/1986	ND	8/27/1986	ND	11/11/1986	ND	2/12/1987	ND	5/26/1987	ND	9/10/1987	ND
11/16/1987	ND	3/2/1988	ND	6/1/1988	ND	8/30/1988	ND	11/30/1988	ND	2/28/1989	ND
5/31/1989	ND	8/28/1989	ND	11/27/1989	ND	2/28/1990	ND	5/29/1990	ND	7/23/1990	ND
11/17/1998	ND	5/27/1999	ND	11/8/1999	ND	5/15/2000	ND	12/12/2000	ND	5/14/2001	ND
11/12/2001	ND	5/14/2002	ND	5/14/2002	ND	11/11/2002	ND	5/12/2003	ND	11/21/2003	ND
5/25/2004	ND	11/10/2004	ND	6/8/2005	ND	11/15/2005	ND	5/8/2006	ND	11/13/2006	ND
5/10/2007	ND	10/30/2007	ND	5/6/2008	ND	10/22/2008	ND	6/2/2009	ND	11/12/2009	ND
11/18/2013	ND	11/13/2018	ND	11/13/2018	ND						

Report: SVOC Analyte: Acenaphthylene, ug/L

11/17/1998	ND	5/27/1999	ND	11/8/1999	ND	5/15/2000	ND	12/12/2000	ND	5/14/2001	ND
11/12/2001	ND	5/14/2002	ND	5/14/2002	ND	11/11/2002	ND	5/12/2003	ND	11/21/2003	ND
5/25/2004	ND	11/10/2004	ND	6/8/2005	ND	11/15/2005	ND	5/8/2006	ND	11/13/2006	ND
5/10/2007	ND	10/30/2007	ND	5/6/2008	ND	10/22/2008	ND	6/2/2009	ND	11/12/2009	ND
11/18/2013	ND	11/13/2018	ND	11/13/2018	ND						

Report: SVOC Analyte: Anthracene, ug/L

8/15/1984	ND	2/15/1985	ND	6/15/1985	ND	8/15/1985	ND	11/15/1985	ND	2/15/1986	ND
6/15/1986	ND	8/27/1986	ND	11/11/1986	ND	2/12/1987	ND	5/26/1987	ND	9/10/1987	ND
11/16/1987	ND	3/2/1988	ND	6/1/1988	ND	8/30/1988	ND	11/30/1988	ND	2/28/1989	ND
5/31/1989	ND	8/28/1989	ND	11/27/1989	ND	2/28/1990	ND	5/29/1990	ND	7/23/1990	ND
11/17/1998	ND	5/27/1999	ND	11/8/1999	ND	5/15/2000	ND	12/12/2000	ND	5/14/2001	ND
11/12/2001	ND	5/14/2002	ND	5/14/2002	ND	11/11/2002	ND	5/12/2003	ND	11/21/2003	ND
5/25/2004	ND	11/10/2004	ND	6/8/2005	ND	11/15/2005	ND	5/8/2006	ND	11/13/2006	ND
5/10/2007	ND	10/30/2007	ND	5/6/2008	ND	10/22/2008	ND	6/2/2009	ND	11/12/2009	ND
11/18/2013	ND	11/13/2018	ND	11/13/2018	ND						

Report: SVOC Analyte: Benz(a)anthracene, ug/L

6/15/1983	ND

Well: WC-11

Report: SVOC Analyte: Benzo(a)pyrene, ug/L

6/15/1983	ND	8/15/1984	ND	2/15/1985	ND

Report: SVOC Analyte: Benzo(b)fluoranthene, ug/L

6/15/1985	ND	2/15/1986	ND	6/15/1986	ND	11/11/1986	ND	2/12/1987	ND	5/26/1987	ND
9/10/1987	ND	11/16/1987	ND	3/2/1988	ND	6/1/1988	ND	8/30/1988	ND	11/30/1988	ND
2/28/1989	ND	5/31/1989	ND	8/28/1989	ND	11/27/1989	ND	2/28/1990	ND	5/29/1990	ND
7/23/1990	ND	10/22/1990	ND	1/22/1991	ND	4/22/1991	ND	9/19/1991	ND	10/21/1991	ND
2/24/1992	ND	5/18/1992	ND	8/19/1992	ND	11/30/1992	ND	2/22/1993	ND	5/26/1993	ND
8/23/1993	ND	11/29/1993	ND	2/21/1994	ND	5/23/1994	ND	8/22/1994	ND	12/5/1994	ND
2/14/1995	ND	5/30/1995	ND	8/28/1995	ND	12/5/1995	ND	2/21/1996	ND	5/21/1996	ND
8/26/1996	ND	11/18/1996	ND	3/3/1997	ND	5/28/1997	ND	8/25/1997	ND	11/24/1997	ND
2/24/1998	ND	5/26/1998	ND	8/24/1998	ND	11/17/1998	ND	5/27/1999	ND	11/8/1999	ND
5/15/2000	ND	12/12/2000	ND	5/14/2001	ND	11/12/2001	ND	5/14/2002	ND	5/14/2002	ND
11/11/2002	ND	5/12/2003	0.0420 J	11/21/2003	ND	5/25/2004	ND	11/10/2004	ND	6/8/2005	ND
11/15/2005	ND	5/8/2006	ND	11/13/2006	ND	5/10/2007	ND	10/30/2007	ND	5/6/2008	ND
10/22/2008	ND	6/2/2009	ND	11/12/2009	ND	11/18/2013	ND	11/18/2013	ND	11/13/2018	ND
11/13/2018	ND										

Report: SVOC Analyte: Benzo(b)thiophene, ug/L

8/15/1984	ND	2/15/1985	1.0

Well: WC-11

Report: SVOC Analyte: Benzo(k)fluoranthene, ug/L

6/15/1983	ND	6/15/1985	ND	2/15/1986	ND	6/15/1986	ND	11/11/1986	ND	2/12/1987	ND
5/26/1987	ND	9/10/1987	ND	11/16/1987	ND	3/2/1988	ND	6/1/1988	ND	8/30/1988	ND
11/30/1988	ND	2/28/1989	ND	5/31/1989	ND	8/28/1989	ND	11/27/1989	ND	2/28/1990	ND
5/29/1990	ND	7/23/1990	ND	10/22/1990	ND	1/22/1991	ND	4/22/1991	ND	9/19/1991	ND
10/21/1991	ND	2/24/1992	ND	5/18/1992	ND	8/19/1992	ND	11/30/1992	ND	2/22/1993	ND
5/26/1993	ND	8/23/1993	ND	11/29/1993	ND	2/21/1994	ND	5/23/1994	ND	8/22/1994	ND
12/5/1994	ND	2/14/1995	ND	5/30/1995	ND	8/28/1995	ND	12/5/1995	ND	2/21/1996	ND
5/21/1996	ND	8/26/1996	ND	11/18/1996	ND	3/3/1997	ND	5/28/1997	ND	8/25/1997	ND
11/24/1997	ND	2/24/1998	ND	5/26/1998	ND	8/24/1998	ND	11/17/1998	ND	5/27/1999	ND
11/8/1999	ND	5/15/2000	ND	12/12/2000	ND	5/14/2001	ND	11/12/2001	ND	5/14/2002	ND
5/14/2002	ND	11/11/2002	ND	5/12/2003	0.0350 J	11/21/2003	ND	5/25/2004	ND	11/10/2004	ND
6/8/2005	ND	11/15/2005	ND	5/8/2006	ND	11/13/2006	ND	5/10/2007	ND	10/30/2007	ND
5/6/2008	ND	10/22/2008	ND	6/2/2009	ND	11/12/2009	ND	11/18/2013	ND	11/18/2013	ND
11/13/2018	ND	11/13/2018	ND								

Report: SVOC Analyte: Carbazole, ug/L

8/15/1984	ND	2/15/1985	ND	9/10/1987	ND	11/16/1987	ND	3/2/1988	ND	6/1/1988	ND
8/30/1988	ND	11/30/1988	ND	2/28/1989	ND	5/31/1989	ND	8/28/1989	ND	11/27/1989	ND
2/28/1990	ND	5/29/1990	ND	7/23/1990	ND	10/22/1990	ND	1/22/1991	ND	4/22/1991	ND
9/19/1991	ND	10/21/1991	ND	2/24/1992	ND	5/18/1992	ND	8/19/1992	ND	11/30/1992	ND
2/22/1993	ND	5/26/1993	ND	8/23/1993	ND	11/29/1993	ND	2/21/1994	ND	5/23/1994	ND
8/22/1994	ND	12/5/1994	ND	2/14/1995	ND	5/30/1995	ND	8/28/1995	ND	12/5/1995	ND
2/21/1996	ND	5/21/1996	ND	8/26/1996	ND	11/18/1996	ND	3/3/1997	ND	5/28/1997	ND
8/25/1997	ND	11/24/1997	ND	2/24/1998	ND	5/26/1998	ND	8/24/1998	ND	11/17/1998	ND
5/27/1999	ND	11/8/1999	ND	5/15/2000	ND	12/12/2000	ND	5/14/2001	ND	11/12/2001	ND
5/14/2002	ND	5/14/2002	ND	11/11/2002	ND	5/12/2003	ND	11/21/2003	ND	5/25/2004	ND
11/10/2004	ND	6/8/2005	ND	11/15/2005	ND	5/8/2006	ND	11/13/2006	ND	5/10/2007	ND
10/30/2007	ND	5/6/2008	ND	10/22/2008	ND	6/2/2009	ND	11/12/2009	ND	11/18/2013	ND
11/13/2018	ND	11/13/2018	ND								

Well: WC-11

Report: SVOC Analyte: Chrysene, ug/L

6/15/1983	ND	6/15/1985	ND	8/15/1985	ND	11/15/1985	ND	2/15/1986	ND	6/15/1986	ND
8/27/1986	ND	11/11/1986	ND	2/12/1987	ND	5/26/1987	ND	9/10/1987	ND	11/16/1987	ND
3/2/1988	ND	6/1/1988	ND	8/30/1988	ND	11/30/1988	ND	2/28/1989	ND	5/31/1989	ND
8/28/1989	ND	11/27/1989	ND	2/28/1990	ND	5/29/1990	ND	7/23/1990	ND	10/22/1990	ND
1/22/1991	ND	4/22/1991	ND	9/19/1991	ND	10/21/1991	ND	2/24/1992	ND	5/18/1992	ND
8/19/1992	ND	11/30/1992	ND	2/22/1993	ND	5/26/1993	ND	8/23/1993	ND	11/29/1993	ND
2/21/1994	ND	5/23/1994	ND	8/22/1994	ND	12/5/1994	ND	2/14/1995	ND	5/30/1995	ND
8/28/1995	ND	12/5/1995	ND	2/21/1996	ND	5/21/1996	ND	8/26/1996	ND	11/18/1996	ND
3/3/1997	ND	5/28/1997	ND	8/25/1997	ND	11/24/1997	ND	2/24/1998	ND	5/26/1998	ND
8/24/1998	ND	11/17/1998	ND	5/27/1999	ND	11/8/1999	ND	5/15/2000	ND	12/12/2000	ND
5/14/2001	ND	11/12/2001	ND	5/14/2002	ND	5/14/2002	ND	11/11/2002	ND	5/12/2003	ND
11/21/2003	ND	5/25/2004	ND	11/10/2004	ND	6/8/2005	ND	11/15/2005	ND	5/8/2006	ND
11/13/2006	ND	5/10/2007	ND	10/30/2007	ND	5/6/2008	ND	10/22/2008	ND	6/2/2009	ND
11/12/2009	ND	11/18/2013	ND	11/13/2018	ND	11/13/2018	ND				

Report: SVOC Analyte: Cresols, ug/L

8/15/1984	49	2/15/1985	19	6/15/1985	ND	8/15/1985	ND	11/15/1985	ND	2/15/1986	ND
6/15/1986	ND	8/27/1986	ND	11/11/1986	ND	2/12/1987	ND	5/26/1987	ND	9/10/1987	ND
11/16/1987	ND	3/2/1988	ND	6/1/1988	ND	8/30/1988	ND	11/30/1988	ND	2/28/1989	ND
5/31/1989	ND	8/28/1989	ND	11/27/1989	ND	2/28/1990	ND	5/29/1990	ND	7/23/1990	ND
10/22/1990	ND	1/22/1991	ND	4/22/1991	ND	9/19/1991	ND	10/21/1991	ND	2/24/1992	ND
5/18/1992	ND	8/19/1992	ND	11/30/1992	ND	2/22/1993	ND	5/26/1993	ND	8/23/1993	ND
11/29/1993	ND	2/21/1994	ND	5/23/1994	ND	8/22/1994	ND	12/5/1994	ND	2/14/1995	ND
5/30/1995	ND	8/28/1995	ND	12/5/1995	ND	2/21/1996	ND	5/21/1996	ND	8/26/1996	ND
11/18/1996	ND	3/3/1997	ND	5/28/1997	ND	8/25/1997	ND	11/24/1997	ND	2/24/1998	ND
5/26/1998	ND	8/24/1998	ND	5/14/2001	ND						

Well: WC-11

Report: SVOC Analyte: Dibenzofuran, ug/L

8/15/1984	ND	2/15/1985	ND	11/17/1998	ND	5/27/1999	ND	11/8/1999	ND	5/15/2000	ND
12/12/2000	ND	5/14/2001	ND	5/14/2002	ND	5/14/2002	ND	11/11/2002	ND	5/12/2003	ND
11/21/2003	ND	5/25/2004	ND	11/10/2004	ND	6/8/2005	ND	11/15/2005	ND	5/8/2006	ND
11/13/2006	ND	5/10/2007	ND	10/30/2007	ND	5/6/2008	ND	10/22/2008	ND	6/2/2009	ND
11/12/2009	ND	11/18/2013	ND	11/13/2018	ND	11/13/2018	ND				

Report: SVOC Analyte: Fluoranthene, ug/L

6/15/1983	ND	8/15/1984	ND	6/15/1985	ND	8/15/1985	ND	11/15/1985	ND	2/15/1986	ND
6/15/1986	ND	8/27/1986	ND	11/11/1986	ND	2/12/1987	ND	5/26/1987	ND	9/10/1987	ND
11/16/1987	ND	3/2/1988	ND	6/1/1988	ND	8/30/1988	ND	11/30/1988	ND	2/28/1989	ND
5/31/1989	ND	8/28/1989	ND	11/27/1989	ND	2/28/1990	ND	5/29/1990	ND	7/23/1990	ND
10/22/1990	ND	1/22/1991	ND	4/22/1991	ND	9/19/1991	ND	10/21/1991	ND	2/24/1992	ND
5/18/1992	ND	8/19/1992	ND	11/30/1992	ND	2/22/1993	ND	5/26/1993	ND	8/23/1993	ND
11/29/1993	ND	2/21/1994	ND	5/23/1994	ND	8/22/1994	ND	12/5/1994	ND	2/14/1995	ND
5/30/1995	ND	8/28/1995	ND	12/5/1995	ND	2/21/1996	ND	5/21/1996	ND	8/26/1996	ND
11/18/1996	ND	3/3/1997	ND	5/28/1997	ND	8/25/1997	ND	11/24/1997	ND	2/24/1998	ND
5/26/1998	ND	8/24/1998	ND	11/17/1998	ND	5/27/1999	ND	11/8/1999	ND	5/15/2000	ND
12/12/2000	ND	5/14/2001	ND	11/12/2001	ND	5/14/2002	ND	5/14/2002	ND	11/11/2002	ND
5/12/2003	ND	11/21/2003	ND	5/25/2004	ND	11/10/2004	ND	6/8/2005	ND	11/15/2005	ND
5/8/2006	ND	11/13/2006	ND	5/10/2007	ND	10/30/2007	ND	5/6/2008	ND	10/22/2008	ND
6/2/2009	ND	11/12/2009	ND	11/18/2013	ND	11/13/2018	ND	11/13/2018	ND		

Well: WC-11

Report: SVOC Analyte: Fluorene, ug/L

6/15/1983	ND	8/15/1984	ND	2/15/1985	ND	6/15/1985	ND	8/15/1985	ND	11/15/1985	ND
2/15/1986	ND	6/15/1986	ND	8/27/1986	ND	11/11/1986	ND	2/12/1987	ND	5/26/1987	ND
9/10/1987	ND	11/16/1987	ND	3/2/1988	ND	6/1/1988	ND	8/30/1988	ND	11/30/1988	ND
2/28/1989	ND	5/31/1989	ND	8/28/1989	ND	11/27/1989	ND	2/28/1990	ND	5/29/1990	ND
7/23/1990	ND	11/17/1998	ND	5/27/1999	ND	11/8/1999	ND	5/15/2000	ND	12/12/2000	ND
5/14/2001	ND	5/14/2002	ND	5/14/2002	ND	11/11/2002	ND	5/12/2003	ND	11/21/2003	ND
5/25/2004	ND	11/10/2004	ND	6/8/2005	ND	11/15/2005	ND	5/8/2006	ND	11/13/2006	ND
5/10/2007	ND	10/30/2007	ND	5/6/2008	ND	10/22/2008	ND	6/2/2009	ND	11/12/2009	ND
5/26/2010	ND	11/1/2010	ND	5/23/2011	ND	10/25/2011	ND	5/14/2012	ND	11/6/2012	ND
2/26/2013	ND	2/26/2013	ND	5/13/2013	ND	8/15/2013	ND	8/15/2013	ND	11/18/2013	ND
2/27/2014	ND	2/27/2014	ND	5/20/2014	ND	8/20/2014	ND	8/20/2014	ND	11/10/2014	ND
2/4/2015	ND	5/5/2015	ND	5/5/2015	ND	11/16/2015	ND	5/16/2016	ND	11/14/2016	ND
5/11/2017	ND	11/27/2017	ND	11/27/2017	ND	5/22/2018	ND	5/22/2018	ND	11/13/2018	ND
11/13/2018	ND										

Well: WC-11

Report: SVOC Analyte: Naphthalene, ug/L

6/15/1983	ND	8/15/1984	13	2/15/1985	ND	6/15/1985	ND	8/15/1985	ND	11/15/1985	ND
2/15/1986	ND	6/15/1986	46	8/27/1986	730	11/11/1986	170	2/12/1987	146	5/26/1987	32
9/10/1987	ND	11/16/1987	ND	3/2/1988	ND	6/1/1988	ND	8/30/1988	ND	11/30/1988	ND
2/28/1989	72	5/31/1989	ND	8/28/1989	ND	11/27/1989	ND	2/28/1990	ND	5/29/1990	ND
7/23/1990	ND	10/22/1990	ND	1/22/1991	ND	4/22/1991	ND	9/19/1991	ND	10/21/1991	ND
2/24/1992	ND	5/18/1992	ND	8/19/1992	ND	11/30/1992	ND	2/22/1993	ND	5/26/1993	ND
8/23/1993	ND	11/29/1993	ND	2/21/1994	ND	5/23/1994	ND	8/22/1994	ND	12/5/1994	ND
2/14/1995	ND	5/30/1995	ND	8/28/1995	ND	12/5/1995	ND	2/21/1996	ND	5/21/1996	ND
8/26/1996	ND	11/18/1996	ND	3/3/1997	ND	5/28/1997	ND	8/25/1997	ND	11/24/1997	ND
2/24/1998	ND	5/26/1998	ND	8/24/1998	ND	11/17/1998	ND	5/27/1999	ND	11/8/1999	ND
5/15/2000	ND	12/12/2000	ND	5/14/2001	ND	11/12/2001	ND	5/14/2002	ND	5/14/2002	ND
11/11/2002	ND	5/12/2003	ND	11/21/2003	ND	5/25/2004	ND	11/10/2004	ND	6/8/2005	ND
11/15/2005	ND	5/8/2006	ND	11/13/2006	ND	5/10/2007	ND	10/30/2007	ND	5/6/2008	ND
10/22/2008	ND	6/2/2009	ND	11/12/2009	ND	5/26/2010	ND	11/1/2010	ND	5/23/2011	ND
10/25/2011	ND	5/14/2012	ND	11/6/2012	ND	2/26/2013	ND	2/26/2013	0.650 J	5/13/2013	ND
8/15/2013	ND	8/15/2013	ND	11/18/2013	ND	2/27/2014	ND	2/27/2014	ND	5/20/2014	ND
8/20/2014	ND	8/20/2014	ND	11/10/2014	ND	2/4/2015	ND	5/5/2015	ND	5/5/2015	ND
11/16/2015	ND	5/16/2016	ND	11/14/2016	ND	5/11/2017	ND	11/27/2017	ND	11/27/2017	ND
5/22/2018	ND	5/22/2018	ND	11/13/2018	ND	11/13/2018	ND				

Well: WC-11

Report: SVOC Analyte: Pentachlorophenol, ug/L

6/15/1983	77	8/15/1984	10133	2/15/1985	5800	6/15/1985	1900	8/15/1985	2900	11/15/1985	380
2/15/1986	520	6/15/1986	370	8/27/1986	ND	11/11/1986	300	2/12/1987	82	5/26/1987	38
9/10/1987	21	11/16/1987	ND	3/2/1988	53	6/1/1988	11	8/30/1988	148	11/30/1988	124
2/28/1989	160	5/31/1989	12	8/28/1989	ND	11/27/1989	18	2/28/1990	10	5/29/1990	ND
7/23/1990	ND	10/22/1990	ND	1/22/1991	ND	4/22/1991	ND	9/19/1991	45	10/21/1991	ND
2/24/1992	ND	5/18/1992	ND	8/19/1992	ND	11/30/1992	ND	2/22/1993	ND	5/26/1993	ND
8/23/1993	ND	11/29/1993	ND	2/21/1994	ND	5/23/1994	ND	8/22/1994	ND	12/5/1994	ND
2/14/1995	ND	5/30/1995	ND	8/28/1995	ND	12/5/1995	ND	2/21/1996	ND	5/21/1996	ND
8/26/1996	ND	11/18/1996	ND	3/3/1997	ND	5/28/1997	ND	8/25/1997	ND	11/24/1997	ND
2/24/1998	ND	5/26/1998	ND	8/24/1998	ND	11/17/1998	ND	5/27/1999	ND	11/8/1999	ND
5/15/2000	ND	12/12/2000	ND	5/14/2001	ND	11/12/2001	1.5 J	5/14/2002	ND	5/14/2002	ND
11/11/2002	ND	5/12/2003	2.1 J	11/21/2003	1.5 J	5/25/2004	ND	11/10/2004	0.570 J	6/8/2005	ND
11/15/2005	ND	5/8/2006	ND	11/13/2006	0.240 J	5/10/2007	0.380 J	10/30/2007	0.980 J	5/6/2008	35
5/6/2008	23	10/22/2008	ND	10/22/2008	3.8	6/2/2009	0.500 J	6/2/2009	ND	11/12/2009	16
5/26/2010	ND	11/1/2010	0.930 J	5/23/2011	0.220 J	5/23/2011	ND	10/25/2011	ND	10/25/2011	ND
5/14/2012	4.8	5/14/2012	2.0 J	11/6/2012	6.5 J	11/6/2012	6.6	2/26/2013	0.720 J	2/26/2013	ND
2/26/2013	ND	2/26/2013	0.900 J	5/13/2013	ND	5/13/2013	1.3	8/15/2013	18	8/15/2013	21 J
8/15/2013	12 J	8/15/2013	14 J	11/18/2013	66 J	11/18/2013	44	2/27/2014	34	2/27/2014	34
5/20/2014	32	8/20/2014	ND	8/20/2014	1.9 J	8/20/2014	ND	8/20/2014	1.8 J	11/10/2014	ND
11/10/2014	0.200 J	2/4/2015	3.6	2/4/2015	ND	5/5/2015	2.0	5/5/2015	ND	5/5/2015	1.7
5/5/2015	ND	11/16/2015	ND	11/16/2015	0.776 J	5/16/2016	ND	5/16/2016	ND	11/14/2016	ND
11/14/2016	ND	5/11/2017	11.1 J	5/11/2017	4.11	8/22/2017	0.767 J	11/27/2017	0.695 J	11/27/2017	ND
11/27/2017	ND	11/27/2017	0.661 J	3/2/2018	0.842 J	3/2/2018	ND	5/22/2018	ND	5/22/2018	0.715 J
5/22/2018	ND	5/22/2018	0.754 J	11/13/2018	ND	11/13/2018	ND	11/13/2018	ND	11/13/2018	ND

Well: WC-11

Report: SVOC Analyte: Phenanthrene, ug/L

8/15/1984	ND	2/15/1985	ND	6/15/1985	ND	8/15/1985	ND	11/15/1985	ND	2/15/1986	ND
6/15/1986	ND	8/27/1986	ND	11/11/1986	ND	2/12/1987	ND	5/26/1987	ND	9/10/1987	ND
11/16/1987	ND	3/2/1988	ND	6/1/1988	ND	8/30/1988	ND	11/30/1988	ND	2/28/1989	ND
5/31/1989	ND	8/28/1989	ND	11/27/1989	ND	2/28/1990	ND	5/29/1990	ND	7/23/1990	ND
10/22/1990	ND	1/22/1991	ND	4/22/1991	ND	9/19/1991	ND	10/21/1991	ND	2/24/1992	ND
5/18/1992	ND	8/19/1992	ND	11/30/1992	ND	2/22/1993	ND	5/26/1993	ND	8/23/1993	ND
11/29/1993	ND	2/21/1994	ND	5/23/1994	ND	8/22/1994	ND	12/5/1994	ND	2/14/1995	ND
5/30/1995	ND	8/28/1995	ND	12/5/1995	ND	2/21/1996	ND	5/21/1996	ND	8/26/1996	ND
11/18/1996	ND	3/3/1997	ND	5/28/1997	ND	8/25/1997	ND	11/24/1997	ND	2/24/1998	ND
5/26/1998	ND	8/24/1998	ND	11/17/1998	ND	5/27/1999	ND	11/8/1999	ND	5/15/2000	ND
12/12/2000	ND	5/14/2001	ND	11/12/2001	ND	5/14/2002	ND	5/14/2002	ND	11/11/2002	ND
5/12/2003	ND	11/21/2003	ND	5/25/2004	ND	11/10/2004	ND	6/8/2005	ND	11/15/2005	ND
5/8/2006	ND	11/13/2006	ND	5/10/2007	ND	10/30/2007	ND	5/6/2008	ND	10/22/2008	ND
6/2/2009	ND	11/12/2009	ND	5/26/2010	ND	11/1/2010	0.0220 J	5/23/2011	ND	10/25/2011	ND
5/14/2012	ND	11/6/2012	ND	2/26/2013	ND	2/26/2013	ND	5/13/2013	ND	8/15/2013	ND
8/15/2013	ND	11/18/2013	ND	2/27/2014	ND	2/27/2014	ND	5/20/2014	ND	8/20/2014	ND
8/20/2014	ND	11/10/2014	ND	2/4/2015	ND	5/5/2015	ND	5/5/2015	ND	11/16/2015	ND
5/16/2016	ND	11/14/2016	ND	5/11/2017	ND	11/27/2017	ND	11/27/2017	ND	5/22/2018	ND
5/22/2018	ND	11/13/2018	ND	11/13/2018	ND						

Well: WC-11

Report: SVOC Analyte: Phenol, ug/L

6/15/1983	ND	8/15/1984	ND	2/15/1985	13	6/15/1985	ND	8/15/1985	ND	11/15/1985	ND
2/15/1986	ND	6/15/1986	ND	8/27/1986	ND	11/11/1986	ND	2/12/1987	ND	5/26/1987	ND
9/10/1987	ND	11/16/1987	ND	3/2/1988	ND	6/1/1988	ND	8/30/1988	ND	11/30/1988	ND
2/28/1989	ND	5/31/1989	ND	8/28/1989	ND	11/27/1989	ND	2/28/1990	ND	5/29/1990	ND
7/23/1990	ND	10/22/1990	ND	1/22/1991	ND	4/22/1991	ND	9/19/1991	ND	10/21/1991	ND
2/24/1992	ND	5/18/1992	ND	8/19/1992	ND	11/30/1992	ND	2/22/1993	ND	5/26/1993	ND
8/23/1993	ND	11/29/1993	ND	2/21/1994	ND	5/23/1994	ND	8/22/1994	ND	12/5/1994	ND
2/14/1995	ND	5/30/1995	ND	8/28/1995	ND	12/5/1995	ND	2/21/1996	ND	5/21/1996	ND
8/26/1996	ND	11/18/1996	ND	3/3/1997	ND	5/28/1997	ND	8/25/1997	ND	11/24/1997	ND
2/24/1998	ND	5/26/1998	ND	8/24/1998	ND	11/17/1998	ND	5/27/1999	ND	11/8/1999	ND
5/15/2000	ND	12/12/2000	ND	5/14/2001	ND	11/12/2001	ND	5/14/2002	ND	5/14/2002	ND
11/11/2002	ND	5/12/2003	ND	11/21/2003	ND	5/25/2004	ND	11/10/2004	ND	6/8/2005	ND
11/15/2005	ND	5/8/2006	ND	11/13/2006	ND	5/10/2007	ND	10/30/2007	ND	5/6/2008	ND
10/22/2008	1.1 J	6/2/2009	ND	11/12/2009	ND	11/18/2013	ND	11/13/2018	ND	11/13/2018	ND

Report: SVOC Analyte: Pyrene, ug/L

6/15/1983	ND	8/15/1984	ND	2/15/1985	ND	6/15/1985	ND	8/15/1985	ND	11/15/1985	ND
2/15/1986	ND	6/15/1986	ND	8/27/1986	ND	11/11/1986	ND	2/12/1987	ND	5/26/1987	ND
9/10/1987	ND	11/16/1987	ND	3/2/1988	ND	6/1/1988	ND	8/30/1988	ND	11/30/1988	ND
2/28/1989	ND	5/31/1989	ND	8/28/1989	ND	11/27/1989	ND	2/28/1990	ND	5/29/1990	ND
7/23/1990	ND	11/17/1998	ND	5/27/1999	ND	11/8/1999	ND	5/15/2000	ND	12/12/2000	ND
5/14/2001	ND	5/14/2002	ND	5/14/2002	ND	11/11/2002	ND	5/12/2003	ND	11/21/2003	ND
5/25/2004	ND	11/10/2004	ND	6/8/2005	ND	11/15/2005	ND	5/8/2006	ND	11/13/2006	ND
5/10/2007	ND	10/30/2007	ND	5/6/2008	ND	10/22/2008	ND	6/2/2009	ND	11/12/2009	ND
11/18/2013	ND	11/13/2018	ND	11/13/2018	ND						

Report: SVOC Analyte: Xylenols, ug/L

8/15/1984	ND	2/15/1985	ND

Well: WC-11

Report: SVOC-SIM Analyte: Benzo(b)fluoranthene, ug/L

6/15/1985	ND	2/15/1986	ND	6/15/1986	ND	11/11/1986	ND	2/12/1987	ND	5/26/1987	ND
9/10/1987	ND	11/16/1987	ND	3/2/1988	ND	6/1/1988	ND	8/30/1988	ND	11/30/1988	ND
2/28/1989	ND	5/31/1989	ND	8/28/1989	ND	11/27/1989	ND	2/28/1990	ND	5/29/1990	ND
7/23/1990	ND	10/22/1990	ND	1/22/1991	ND	4/22/1991	ND	9/19/1991	ND	10/21/1991	ND
2/24/1992	ND	5/18/1992	ND	8/19/1992	ND	11/30/1992	ND	2/22/1993	ND	5/26/1993	ND
8/23/1993	ND	11/29/1993	ND	2/21/1994	ND	5/23/1994	ND	8/22/1994	ND	12/5/1994	ND
2/14/1995	ND	5/30/1995	ND	8/28/1995	ND	12/5/1995	ND	2/21/1996	ND	5/21/1996	ND
8/26/1996	ND	11/18/1996	ND	3/3/1997	ND	5/28/1997	ND	8/25/1997	ND	11/24/1997	ND
2/24/1998	ND	5/26/1998	ND	8/24/1998	ND	11/17/1998	ND	5/27/1999	ND	11/8/1999	ND
5/15/2000	ND	12/12/2000	ND	5/14/2001	ND	11/12/2001	ND	5/14/2002	ND	5/14/2002	ND
11/11/2002	ND	5/12/2003	0.0420 J	11/21/2003	ND	5/25/2004	ND	11/10/2004	ND	6/8/2005	ND
11/15/2005	ND	5/8/2006	ND	11/13/2006	ND	5/10/2007	ND	10/30/2007	ND	5/6/2008	ND
10/22/2008	ND	6/2/2009	ND	11/12/2009	ND	11/18/2013	ND	11/18/2013	ND	11/13/2018	ND
11/13/2018	ND										

Well: WC-11

Report: SVOC-SIM Analyte: Benzo(k)fluoranthene, ug/L

6/15/1983	ND	6/15/1985	ND	2/15/1986	ND	6/15/1986	ND	11/11/1986	ND	2/12/1987	ND
5/26/1987	ND	9/10/1987	ND	11/16/1987	ND	3/2/1988	ND	6/1/1988	ND	8/30/1988	ND
11/30/1988	ND	2/28/1989	ND	5/31/1989	ND	8/28/1989	ND	11/27/1989	ND	2/28/1990	ND
5/29/1990	ND	7/23/1990	ND	10/22/1990	ND	1/22/1991	ND	4/22/1991	ND	9/19/1991	ND
10/21/1991	ND	2/24/1992	ND	5/18/1992	ND	8/19/1992	ND	11/30/1992	ND	2/22/1993	ND
5/26/1993	ND	8/23/1993	ND	11/29/1993	ND	2/21/1994	ND	5/23/1994	ND	8/22/1994	ND
12/5/1994	ND	2/14/1995	ND	5/30/1995	ND	8/28/1995	ND	12/5/1995	ND	2/21/1996	ND
5/21/1996	ND	8/26/1996	ND	11/18/1996	ND	3/3/1997	ND	5/28/1997	ND	8/25/1997	ND
11/24/1997	ND	2/24/1998	ND	5/26/1998	ND	8/24/1998	ND	11/17/1998	ND	5/27/1999	ND
11/8/1999	ND	5/15/2000	ND	12/12/2000	ND	5/14/2001	ND	11/12/2001	ND	5/14/2002	ND
5/14/2002	ND	11/11/2002	ND	5/12/2003	0.0350 J	11/21/2003	ND	5/25/2004	ND	11/10/2004	ND
6/8/2005	ND	11/15/2005	ND	5/8/2006	ND	11/13/2006	ND	5/10/2007	ND	10/30/2007	ND
5/6/2008	ND	10/22/2008	ND	6/2/2009	ND	11/12/2009	ND	11/18/2013	ND	11/18/2013	ND
11/13/2018	ND	11/13/2018	ND								

Well: WC-11

Report: SVOC-SIM Analyte: Pentachlorophenol, ug/L

6/15/1983	77	8/15/1984	10133	2/15/1985	5800	6/15/1985	1900	8/15/1985	2900	11/15/1985	380
2/15/1986	520	6/15/1986	370	8/27/1986	ND	11/11/1986	300	2/12/1987	82	5/26/1987	38
9/10/1987	21	11/16/1987	ND	3/2/1988	53	6/1/1988	11	8/30/1988	148	11/30/1988	124
2/28/1989	160	5/31/1989	12	8/28/1989	ND	11/27/1989	18	2/28/1990	10	5/29/1990	ND
7/23/1990	ND	10/22/1990	ND	1/22/1991	ND	4/22/1991	ND	9/19/1991	45	10/21/1991	ND
2/24/1992	ND	5/18/1992	ND	8/19/1992	ND	11/30/1992	ND	2/22/1993	ND	5/26/1993	ND
8/23/1993	ND	11/29/1993	ND	2/21/1994	ND	5/23/1994	ND	8/22/1994	ND	12/5/1994	ND
2/14/1995	ND	5/30/1995	ND	8/28/1995	ND	12/5/1995	ND	2/21/1996	ND	5/21/1996	ND
8/26/1996	ND	11/18/1996	ND	3/3/1997	ND	5/28/1997	ND	8/25/1997	ND	11/24/1997	ND
2/24/1998	ND	5/26/1998	ND	8/24/1998	ND	11/17/1998	ND	5/27/1999	ND	11/8/1999	ND
5/15/2000	ND	12/12/2000	ND	5/14/2001	ND	11/12/2001	1.5 J	5/14/2002	ND	5/14/2002	ND
11/11/2002	ND	5/12/2003	2.1 J	11/21/2003	1.5 J	5/25/2004	ND	11/10/2004	0.570 J	6/8/2005	ND
11/15/2005	ND	5/8/2006	ND	11/13/2006	0.240 J	5/10/2007	0.380 J	10/30/2007	0.980 J	5/6/2008	35
5/6/2008	23	10/22/2008	ND	10/22/2008	3.8	6/2/2009	0.500 J	6/2/2009	ND	11/12/2009	16
5/26/2010	ND	11/1/2010	0.930 J	5/23/2011	0.220 J	5/23/2011	ND	10/25/2011	ND	10/25/2011	ND
5/14/2012	4.8	5/14/2012	2.0 J	11/6/2012	6.5 J	11/6/2012	6.6	2/26/2013	0.720 J	2/26/2013	ND
2/26/2013	ND	2/26/2013	0.900 J	5/13/2013	ND	5/13/2013	1.3	8/15/2013	18	8/15/2013	21 J
8/15/2013	12 J	8/15/2013	14 J	11/18/2013	66 J	11/18/2013	44	2/27/2014	34	2/27/2014	34
5/20/2014	32	8/20/2014	ND	8/20/2014	1.9 J	8/20/2014	ND	8/20/2014	1.8 J	11/10/2014	ND
11/10/2014	0.200 J	2/4/2015	3.6	2/4/2015	ND	5/5/2015	2.0	5/5/2015	ND	5/5/2015	1.7
5/5/2015	ND	11/16/2015	ND	11/16/2015	0.776 J	5/16/2016	ND	5/16/2016	ND	11/14/2016	ND
11/14/2016	ND	5/11/2017	11.1 J	5/11/2017	4.11	8/22/2017	0.767 J	11/27/2017	0.695 J	11/27/2017	ND
11/27/2017	ND	11/27/2017	0.661 J	3/2/2018	0.842 J	3/2/2018	ND	5/22/2018	ND	5/22/2018	0.715 J
5/22/2018	ND	5/22/2018	0.754 J	11/13/2018	ND	11/13/2018	ND	11/13/2018	ND	11/13/2018	ND

Well: WC-11

Report: VOC Analyte: Ethylbenzene, ug/L

11/17/1998	ND	5/27/1999	ND	11/8/1999	ND	5/15/2000	ND	12/12/2000	ND	5/14/2001	ND
11/12/2001	ND	5/14/2002	ND	5/14/2002	ND	11/11/2002	ND	5/12/2003	ND	11/21/2003	ND
5/25/2004	ND	11/10/2004	ND	6/8/2005	ND	11/15/2005	ND	5/8/2006	ND	11/13/2006	ND
5/10/2007	ND	10/30/2007	ND	5/6/2008	ND	10/22/2008	ND	6/2/2009	ND	11/12/2009	ND
11/18/2013	ND	11/13/2018	ND	11/13/2018	ND						

Report: VOC Analyte: m,p-Xylenes, ug/L

5/14/2002	ND	5/14/2002	ND	11/11/2002	ND	5/12/2003	ND	11/21/2003	ND	5/25/2004	ND
11/10/2004	ND	6/8/2005	ND	11/15/2005	ND	5/8/2006	ND	11/13/2006	ND	5/10/2007	ND
10/30/2007	ND	5/6/2008	ND	10/22/2008	ND	6/2/2009	ND	11/12/2009	ND	11/18/2013	ND
11/13/2018	ND	11/13/2018	ND								

Report: VOC Analyte: o-Xylene, ug/L

5/14/2002	ND	5/14/2002	ND	11/11/2002	ND	5/12/2003	ND	11/21/2003	ND	5/25/2004	ND
11/10/2004	ND	6/8/2005	ND	11/15/2005	ND	5/8/2006	ND	11/13/2006	ND	5/10/2007	ND
10/30/2007	ND	5/6/2008	ND	10/22/2008	ND	6/2/2009	ND	11/12/2009	ND	11/18/2013	ND
11/13/2018	ND	11/13/2018	ND								

Report: VOC Analyte: Xylenes, ug/L

11/17/1998	ND	5/27/1999	ND	11/8/1999	ND	5/15/2000	ND	12/12/2000	ND	5/14/2001	ND
11/12/2001	ND										

Well: WC-11A

Report: SVOC Analyte: 2,3,4,6-Tetrachlorophenol, ug/L

2/28/1989	ND

Report: SVOC Analyte: 2,4,6-Trichlorophenol, ug/L

2/28/1989	ND

Report: SVOC Analyte: 2,4-Dichlorophenol, ug/L

2/28/1989	ND

Report: SVOC Analyte: 2,4-Dimethylphenol, ug/L

2/28/1989	ND

Report: SVOC Analyte: 2,4-Dinitrophenol, ug/L

2/28/1989	ND

Well: WC-11A

Report: SVOC Analyte: 4-Chloro-3-methylphenol, ug/L
2/28/1989 ND

Report: SVOC Analyte: Acenaphthene, ug/L
2/28/1989 ND

Report: SVOC Analyte: Anthracene, ug/L
2/28/1989 ND

Report: SVOC Analyte: Benzo(b)fluoranthene, ug/L
2/28/1989 ND

Report: SVOC Analyte: Benzo(k)fluoranthene, ug/L
2/28/1989 ND

Report: SVOC Analyte: Carbazole, ug/L
2/28/1989 ND

Report: SVOC Analyte: Chrysene, ug/L
2/28/1989 ND

Report: SVOC Analyte: Cresols, ug/L
2/28/1989 ND

Report: SVOC Analyte: Fluoranthene, ug/L
2/28/1989 ND

Report: SVOC Analyte: Fluorene, ug/L
2/28/1989 ND

Report: SVOC Analyte: Naphthalene, ug/L
2/28/1989 ND

Report: SVOC Analyte: Pentachlorophenol, ug/L
2/28/1989 172

Report: SVOC Analyte: Phenanthrene, ug/L
2/28/1989 ND

Report: SVOC Analyte: Phenol, ug/L
2/28/1989 ND

Report: SVOC Analyte: Pyrene, ug/L
2/28/1989 ND

Well: WC-12

Well: WC-12

Report: SVOC Analyte: 1,2,4-Trichlorobenzene, ug/L

6/15/1986	ND	11/11/1986	ND								

Report: SVOC Analyte: 2,3,4,6-Tetrachlorophenol, ug/L

6/15/1986	ND	11/11/1986	ND	2/12/1987	ND	5/26/1987	ND				

Report: SVOC Analyte: 2,4,6-Trichlorophenol, ug/L

6/15/1986	ND	11/11/1986	ND	2/12/1987	ND	5/26/1987	ND				

Report: SVOC Analyte: 2,4-Dichlorophenol, ug/L

2/15/1986	ND	6/15/1986	ND	8/27/1986	ND	11/11/1986	ND	2/12/1987	ND	5/26/1987	ND

Report: SVOC Analyte: 2,4-Dimethylphenol, ug/L

6/15/1986	ND	11/11/1986	ND	2/12/1987	ND	5/26/1987	ND				

Report: SVOC Analyte: 2,4-Dinitrophenol, ug/L

6/15/1986	ND	11/11/1986	ND	2/12/1987	ND	5/26/1987	ND				

Report: SVOC Analyte: 2-Chlorophenol, ug/L

6/15/1986	ND	11/11/1986	ND								

Report: SVOC Analyte: 4-Chloro-3-methylphenol, ug/L

6/15/1986	ND	11/11/1986	ND	2/12/1987	ND	5/26/1987	ND				

Report: SVOC Analyte: Acenaphthene, ug/L

8/15/1984	ND	2/15/1986	ND	6/15/1986	ND	8/27/1986	ND	11/11/1986	ND	2/12/1987	ND
5/26/1987	ND										

Report: SVOC Analyte: Anthracene, ug/L

8/15/1984	ND	2/15/1986	ND	6/15/1986	ND	8/27/1986	ND	11/11/1986	ND	2/12/1987	ND
5/26/1987	ND										

Report: SVOC Analyte: Benzo(b)fluoranthene, ug/L

6/15/1986	ND	11/11/1986	ND	2/12/1987	ND	5/26/1987	ND				

Report: SVOC Analyte: Benzo(k)fluoranthene, ug/L

6/15/1986	ND	11/11/1986	ND	2/12/1987	ND	5/26/1987	ND				

Report: SVOC Analyte: Chrysene, ug/L

2/15/1986	ND	6/15/1986	ND	8/27/1986	ND	11/11/1986	ND	2/12/1987	ND	5/26/1987	ND

Report: SVOC Analyte: Cresols, ug/L

2/15/1986	ND	6/15/1986	ND	8/27/1986	ND	11/11/1986	ND	2/12/1987	ND	5/26/1987	ND

Well: WC-12

Report: SVOC Analyte: Fluoranthene, ug/L

8/15/1984	ND	2/15/1986	ND	6/15/1986	ND	8/27/1986	ND	11/11/1986	ND	2/12/1987	ND
5/26/1987	ND										

Report: SVOC Analyte: Fluorene, ug/L

8/15/1984	ND	2/15/1986	ND	6/15/1986	ND	8/27/1986	ND	11/11/1986	ND	2/12/1987	ND
5/26/1987	ND										

Report: SVOC Analyte: Naphthalene, ug/L

8/15/1984	ND	2/15/1986	ND	6/15/1986	ND	8/27/1986	ND	11/11/1986	ND	2/12/1987	ND
5/26/1987	ND										

Report: SVOC Analyte: Pentachlorophenol, ug/L

8/15/1984	ND	2/15/1986	ND	6/15/1986	ND	8/27/1986	ND	11/11/1986	ND	2/12/1987	ND
5/26/1987	ND										

Report: SVOC Analyte: Phenanthrene, ug/L

8/15/1984	ND	2/15/1986	ND	6/15/1986	ND	8/27/1986	ND	11/11/1986	ND	2/12/1987	ND
5/26/1987	ND										

Report: SVOC Analyte: Phenol, ug/L

8/15/1984	ND	2/15/1986	ND	6/15/1986	ND	8/27/1986	ND	11/11/1986	ND	2/12/1987	ND
5/26/1987	ND										

Report: SVOC Analyte: Pyrene, ug/L

8/15/1984	ND	2/15/1986	ND	6/15/1986	ND	8/27/1986	ND	11/11/1986	ND	2/12/1987	ND
5/26/1987	ND										

Well: WC-13

Report: CONV Analyte: Alkalinity, mg/L

4/3/2002	27	5/15/2002	ND	11/12/2002	ND

Report: CONV Analyte: Alkalinity, total as CaCO3, mg/L

5/24/2004	ND	11/13/2006	ND	5/5/2008	ND

Report: CONV Analyte: Bacteria Count, NUM

11/30/1988	0.0520	11/27/1989	0.500	2/28/1990	0.300	5/29/1990	0.150	7/23/1990	0.180

Report: CONV Analyte: Carbon, Total Organic (TOC), mg/L

5/24/2004	2.0	11/13/2006	1.1	5/5/2008	ND

Well: WC-13

Report: CONV Analyte: Chloride, mg/L

4/3/2002	5.9	5/15/2002	6.0	11/12/2002	ND	5/24/2004	3.9	11/13/2006	5.4	5/5/2008	4.1

Report: CONV Analyte: Conductivity, mg/L

5/31/1989	30	8/28/1989	32	11/27/1989	35	2/28/1990	20	5/29/1990	30	7/23/1990	29

Report: CONV Analyte: Dissolved oxygen, mg/L

8/28/1989	7.94	11/27/1989	5.9	2/28/1990	6.0	5/29/1990	7.8	7/23/1990	8.8

Report: CONV Analyte: Nitrate as Nitrogen, mg/L

5/24/2004	ND	5/5/2008	ND

Report: CONV Analyte: Nitrate, mg/L

4/3/2002	ND	5/15/2002	ND	11/12/2002	ND	11/13/2006	ND

Report: CONV Analyte: Nitrite, mg/L

11/12/2002	ND

Report: CONV Analyte: Nitrogen, mg/L

11/30/1988	2.75	2/28/1990	0.107	5/29/1990	1.0	7/23/1990	0.265

Report: CONV Analyte: pH, PH

5/31/1989	6.45	8/28/1989	6.49	11/27/1989	6.10	2/28/1990	6.90	5/29/1990	6.90	7/23/1990	6.90

Report: CONV Analyte: Sulfate, mg/L

4/3/2002	9.4	5/15/2002	5.4	11/12/2002	ND	5/24/2004	0.490	11/13/2006	0.270 J	5/5/2008	0.280 J

Report: CONV Analyte: Sulfide, mg/L

5/24/2004	40.1	11/13/2006	0.850 J	5/5/2008	ND

Report: CONV Analyte: Temperature, C

5/31/1989	24	8/28/1989	24	11/27/1989	21	2/28/1990	24	5/29/1990	26	7/23/1990	28

Report: DGAS Analyte: Ethane, ug/L

5/24/2004	ND	11/13/2006	ND	5/5/2008	ND

Report: DGAS Analyte: Ethene, ug/L

5/24/2004	ND	11/13/2006	ND	5/5/2008	ND

Report: DGAS Analyte: Methane, ug/L

5/24/2004	ND	11/13/2006	ND	5/5/2008	ND

Report: METAL Analyte: Ferrous iron, mg/L

11/13/2006	0.140

Report: METAL Analyte: Iron, dissolved, mg/L

4/3/2002	ND	5/15/2002	ND	11/12/2002	ND

Well: WC-13

Report: PETHYDR Analyte: C10 - C28 DRO, mg/L

5/12/2003	ND	11/22/2003	ND	5/24/2004	ND	11/10/2004	ND	6/6/2005	ND	11/14/2005	ND
5/8/2006	0.070 J	11/13/2006	ND	5/9/2007	ND	10/30/2007	0.0590 J	5/5/2008	ND	10/20/2008	ND
6/1/2009	ND	11/10/2009	ND								

Report: PETHYDR Analyte: C15-C25 Alkanes, mg/L

8/15/1984	ND	2/15/1985	0.110

Report: PETHYDR Analyte: Diesel Range Organics (DRO), ug/L

4/3/2002	ND	5/15/2002	ND

Report: PETHYDR Analyte: TPH - Diesel Range Organics, mg/L

11/12/2002	ND

Report: SVOC Analyte: 1,2,4-Trichlorobenzene, ug/L

6/15/1985	ND	2/15/1986	ND	6/15/1986	ND	11/11/1986	ND

Report: SVOC Analyte: 2,3,4,6-Tetrachlorophenol, ug/L

6/15/1985	ND	2/15/1986	ND	6/15/1986	ND	11/11/1986	ND	2/12/1987	10	5/26/1987	ND
9/10/1987	ND	11/16/1987	ND	3/2/1988	ND	6/1/1988	ND	8/30/1988	ND	11/30/1988	ND
2/28/1989	ND	5/31/1989	ND	8/28/1989	ND	11/27/1989	ND	2/28/1990	ND	5/29/1990	ND
7/23/1990	ND	10/22/1990	ND	1/22/1991	ND	4/22/1991	ND	9/19/1991	ND	10/28/1991	56
2/24/1992	13	5/18/1992	ND	8/19/1992	ND	11/30/1992	ND	2/22/1993	ND	5/26/1993	ND
8/23/1993	ND	11/29/1993	ND	2/21/1994	ND	5/23/1994	ND	8/22/1994	ND	12/5/1994	ND
2/14/1995	ND	5/30/1995	ND	8/28/1995	ND	12/5/1995	ND	2/21/1996	ND	5/21/1996	ND
8/26/1996	ND	11/18/1996	ND	3/3/1997	ND	5/28/1997	ND	8/25/1997	ND	11/24/1997	ND
2/23/1998	ND	6/2/1998	ND	8/31/1998	ND	11/17/1998	ND	5/27/1999	ND	11/8/1999	ND
5/15/2000	ND	12/12/2000	ND	5/14/2001	ND	11/13/2001	ND	4/3/2002	ND	5/15/2002	ND
11/12/2002	ND	5/12/2003	ND	11/22/2003	ND	5/24/2004	ND	11/10/2004	ND	6/6/2005	ND
11/14/2005	ND	5/8/2006	ND	11/13/2006	ND	5/9/2007	ND	10/30/2007	ND	5/5/2008	ND
10/20/2008	ND	6/1/2009	ND	11/10/2009	ND	11/18/2013	ND	11/14/2018	ND		

Report: SVOC Analyte: 2,4,5-Trichlorophenol, ug/L

11/13/2006	ND	5/5/2008	ND	10/20/2008	ND	6/1/2009	ND

Well: WC-13

Report: SVOC Analyte: 2,4,6-Trichlorophenol, ug/L

6/15/1985	ND	2/15/1986	ND	6/15/1986	ND	11/11/1986	ND	2/12/1987	ND	5/26/1987	ND
9/10/1987	ND	11/16/1987	ND	3/2/1988	ND	6/1/1988	ND	8/30/1988	ND	11/30/1988	ND
2/28/1989	ND	5/31/1989	ND	8/28/1989	ND	11/27/1989	ND	2/28/1990	ND	5/29/1990	ND
7/23/1990	ND	10/22/1990	ND	1/22/1991	ND	4/22/1991	ND	9/19/1991	ND	10/28/1991	-9 NR
2/24/1992	ND	5/18/1992	ND	8/19/1992	ND	11/30/1992	ND	2/22/1993	ND	5/26/1993	ND
8/23/1993	ND	11/29/1993	ND	2/21/1994	ND	5/23/1994	ND	8/22/1994	ND	12/5/1994	ND
2/14/1995	ND	5/30/1995	ND	8/28/1995	ND	12/5/1995	ND	2/21/1996	ND	5/21/1996	ND
8/26/1996	ND	11/18/1996	ND	3/3/1997	ND	5/28/1997	ND	8/25/1997	ND	11/24/1997	ND
2/23/1998	ND	6/2/1998	ND	8/31/1998	ND	11/17/1998	ND	5/27/1999	ND	11/8/1999	ND
5/15/2000	ND	12/12/2000	ND	5/14/2001	ND	11/13/2001	ND	4/3/2002	ND	5/15/2002	ND
11/12/2002	ND	5/12/2003	ND	11/22/2003	ND	5/24/2004	ND	11/10/2004	ND	6/6/2005	ND
11/14/2005	ND	5/8/2006	ND	11/13/2006	ND	5/9/2007	ND	10/30/2007	ND	5/5/2008	ND
10/20/2008	ND	6/1/2009	ND	11/10/2009	ND	11/18/2013	ND	11/14/2018	ND		

Report: SVOC Analyte: 2,4-Dichlorophenol, ug/L

6/15/1985	ND	8/15/1985	ND	11/15/1985	ND	2/15/1986	ND	6/15/1986	ND	8/27/1986	ND
11/11/1986	ND	2/12/1987	ND	5/26/1987	ND	9/10/1987	ND	11/16/1987	ND	3/2/1988	ND
6/1/1988	ND	8/30/1988	ND	11/30/1988	ND	2/28/1989	ND	5/31/1989	ND	8/28/1989	ND
11/27/1989	ND	2/28/1990	ND	5/29/1990	ND	7/23/1990	ND	10/22/1990	ND	1/22/1991	ND
4/22/1991	ND	9/19/1991	ND	10/28/1991	-9 NR	2/24/1992	ND	5/18/1992	ND	8/19/1992	ND
11/30/1992	ND	2/22/1993	ND	5/26/1993	ND	8/23/1993	ND	11/29/1993	ND	2/21/1994	ND
5/23/1994	ND	8/22/1994	ND	12/5/1994	ND	2/14/1995	ND	5/30/1995	ND	8/28/1995	ND
12/5/1995	ND	2/21/1996	ND	5/21/1996	ND	8/26/1996	ND	11/18/1996	ND	3/3/1997	ND
5/28/1997	ND	8/25/1997	ND	11/24/1997	ND	2/23/1998	ND	6/2/1998	ND	8/31/1998	ND
11/17/1998	ND	5/27/1999	ND	11/8/1999	ND	5/15/2000	ND	12/12/2000	ND	5/14/2001	ND
11/13/2001	ND	4/3/2002	ND	5/15/2002	ND	11/12/2002	ND	5/12/2003	ND	11/22/2003	ND
5/24/2004	ND	11/10/2004	ND	6/6/2005	ND	11/14/2005	ND	5/8/2006	ND	11/13/2006	ND
5/9/2007	ND	10/30/2007	ND	5/5/2008	ND	10/20/2008	ND	6/1/2009	ND	11/10/2009	ND
11/18/2013	ND	11/14/2018	ND								

Well: WC-13

Report: SVOC Analyte: 2,4-Dimethylphenol, ug/L

6/15/1985	ND	2/15/1986	ND	6/15/1986	14	11/11/1986	ND	2/12/1987	ND	5/26/1987	ND
9/10/1987	ND	11/16/1987	ND	3/2/1988	ND	6/1/1988	ND	8/30/1988	ND	11/30/1988	ND
2/28/1989	ND	5/31/1989	ND	8/28/1989	ND	11/27/1989	ND	2/28/1990	ND	5/29/1990	ND
7/23/1990	ND	10/22/1990	ND	1/22/1991	ND	4/22/1991	ND	9/19/1991	ND	10/28/1991	-9 NR
2/24/1992	ND	5/18/1992	ND	8/19/1992	ND	11/30/1992	ND	2/22/1993	ND	5/26/1993	ND
8/23/1993	ND	11/29/1993	ND	2/21/1994	ND	5/23/1994	ND	8/22/1994	ND	12/5/1994	ND
2/14/1995	ND	5/30/1995	ND	8/28/1995	ND	12/5/1995	ND	2/21/1996	ND	5/21/1996	ND
8/26/1996	ND	11/18/1996	ND	3/3/1997	ND	5/28/1997	ND	8/25/1997	ND	11/24/1997	ND
2/23/1998	ND	6/2/1998	ND	8/31/1998	ND	11/17/1998	ND	5/27/1999	ND	11/8/1999	ND
5/15/2000	ND	12/12/2000	ND	5/14/2001	ND	11/13/2001	ND	4/3/2002	ND	5/15/2002	ND
11/12/2002	ND	5/12/2003	ND	11/22/2003	ND	5/24/2004	ND	11/10/2004	ND	6/6/2005	ND
11/14/2005	ND	5/8/2006	ND	11/13/2006	ND	5/9/2007	ND	10/30/2007	ND	5/5/2008	ND
10/20/2008	ND	6/1/2009	ND	11/10/2009	ND	11/18/2013	ND	11/14/2018	ND		

Report: SVOC Analyte: 2,4-Dinitrophenol, ug/L

6/15/1985	ND	2/15/1986	ND	6/15/1986	ND	11/11/1986	ND	2/12/1987	ND	5/26/1987	ND
9/10/1987	ND	11/16/1987	ND	3/2/1988	ND	6/1/1988	ND	8/30/1988	ND	11/30/1988	ND
2/28/1989	ND	5/31/1989	ND	8/28/1989	ND	11/27/1989	ND	2/28/1990	ND	5/29/1990	ND
7/23/1990	ND	10/22/1990	ND	1/22/1991	ND	4/22/1991	ND	9/19/1991	ND	10/28/1991	-9 NR
2/24/1992	ND	5/18/1992	ND	8/19/1992	ND	11/30/1992	ND	2/22/1993	ND	5/26/1993	ND
8/23/1993	ND	11/29/1993	ND	2/21/1994	ND	5/23/1994	ND	8/22/1994	ND	12/5/1994	ND
2/14/1995	ND	5/30/1995	ND	8/28/1995	ND	12/5/1995	ND	2/21/1996	ND	5/21/1996	ND
8/26/1996	ND	11/18/1996	ND	3/3/1997	ND	5/28/1997	ND	8/25/1997	ND	11/24/1997	ND
2/23/1998	ND	6/2/1998	ND	8/31/1998	ND	11/17/1998	ND	5/27/1999	ND	11/8/1999	ND
5/15/2000	ND	12/12/2000	ND	5/14/2001	ND	11/13/2001	ND	4/3/2002	ND	5/15/2002	ND
11/12/2002	ND	5/12/2003	ND	11/22/2003	ND	5/24/2004	ND	11/10/2004	ND	6/6/2005	ND
11/14/2005	ND	5/8/2006	ND	11/13/2006	ND	5/9/2007	ND	10/30/2007	ND	5/5/2008	ND
10/20/2008	ND	6/1/2009	ND	11/10/2009	ND						

Well: WC-13

Report: SVOC Analyte: 2,6-Dichlorophenol, ug/L

11/13/2006	ND	5/5/2008	ND	10/20/2008	ND	6/1/2009	ND

Report: SVOC Analyte: 2-Chlorophenol, ug/L

6/15/1985	ND	2/15/1986	ND	6/15/1986	ND	11/11/1986	ND	11/13/2006	ND	5/5/2008	ND
10/20/2008	ND	6/1/2009	ND								

Report: SVOC Analyte: 2-Methylnaphthalene, ug/L

8/15/1984	ND	2/15/1985	ND	11/17/1998	ND	5/27/1999	ND	11/8/1999	ND	5/15/2000	ND
12/12/2000	ND	5/14/2001	ND	4/3/2002	ND	5/15/2002	ND	11/12/2002	ND	5/12/2003	ND
11/22/2003	ND	5/24/2004	ND	11/10/2004	ND	6/6/2005	ND	11/14/2005	ND	5/8/2006	ND
11/13/2006	ND	5/9/2007	ND	10/30/2007	ND	5/5/2008	ND	10/20/2008	ND	6/1/2009	ND
11/10/2009	ND	11/18/2013	ND	11/14/2018	ND						

Report: SVOC Analyte: 2-Methylphenol (o-Cresol), ug/L

11/17/1998	ND	5/27/1999	ND	11/8/1999	ND	5/15/2000	ND	12/12/2000	ND	5/14/2001	ND
11/13/2001	ND	4/3/2002	ND	5/15/2002	ND	11/12/2002	ND	5/12/2003	ND	11/22/2003	ND
5/24/2004	ND	11/10/2004	ND	6/6/2005	ND	11/14/2005	ND	5/8/2006	ND	11/13/2006	ND
5/9/2007	ND	10/30/2007	ND	5/5/2008	ND	10/20/2008	ND	6/1/2009	ND	11/10/2009	ND
11/18/2013	ND	11/14/2018	ND								

Report: SVOC Analyte: 3+4-Methylphenol (m+p-Cresol), ug/L

11/17/1998	ND	5/27/1999	ND	11/8/1999	ND	5/15/2000	ND	12/12/2000	ND	11/13/2001	ND
4/3/2002	ND	5/15/2002	ND	11/12/2002	ND	11/16/2015	ND	11/14/2016	ND	11/28/2017	ND
11/14/2018	ND										

Well: WC-13

Report: SVOC Analyte: 4-Chloro-3-methylphenol, ug/L

6/15/1985	ND	2/15/1986	ND	6/15/1986	ND	11/11/1986	ND	2/12/1987	ND	5/26/1987	ND
9/10/1987	ND	11/16/1987	ND	3/2/1988	ND	6/1/1988	ND	8/30/1988	ND	11/30/1988	ND
2/28/1989	ND	5/31/1989	ND	8/28/1989	ND	11/27/1989	ND	2/28/1990	ND	5/29/1990	ND
7/23/1990	ND	10/22/1990	ND	1/22/1991	ND	4/22/1991	ND	9/19/1991	ND	10/28/1991	-9 NR
2/24/1992	ND	5/18/1992	ND	8/19/1992	ND	11/30/1992	ND	2/22/1993	ND	5/26/1993	ND
8/23/1993	ND	11/29/1993	ND	2/21/1994	ND	5/23/1994	ND	8/22/1994	ND	12/5/1994	ND
2/14/1995	ND	5/30/1995	ND	8/28/1995	ND	12/5/1995	ND	2/21/1996	ND	5/21/1996	ND
8/26/1996	ND	11/18/1996	ND	3/3/1997	ND	5/28/1997	ND	8/25/1997	ND	11/24/1997	ND
2/23/1998	ND	6/2/1998	ND	8/31/1998	ND	11/17/1998	ND	5/27/1999	ND	11/8/1999	ND
5/15/2000	ND	12/12/2000	ND	5/14/2001	ND	11/13/2001	ND	4/3/2002	ND	5/15/2002	ND
11/12/2002	ND	5/12/2003	ND	11/22/2003	ND	5/24/2004	ND	11/10/2004	ND	6/6/2005	ND
11/14/2005	ND	5/8/2006	ND	11/13/2006	ND	5/9/2007	ND	10/30/2007	ND	5/5/2008	ND
10/20/2008	ND	6/1/2009	ND	11/10/2009	ND						

Report: SVOC Analyte: 4-Chlorophenol, ug/L

11/13/2006	ND	5/5/2008	ND	10/20/2008	ND	6/1/2009	ND

Report: SVOC Analyte: 4-Methylphenol, ug/L

5/12/2003	ND	11/22/2003	ND	5/24/2004	ND	11/10/2004	ND	6/6/2005	ND	11/14/2005	ND
5/8/2006	ND	11/13/2006	ND	5/9/2007	ND	10/30/2007	ND	5/5/2008	ND	10/20/2008	ND
6/1/2009	ND	11/10/2009	ND	10/29/2010	ND	10/24/2011	ND	11/5/2012	ND	11/18/2013	ND
11/10/2014	ND										

Well: WC-13

Report: SVOC Analyte: Acenaphthene, ug/L

6/15/1983	ND	8/15/1984	ND	6/15/1985	ND	8/15/1985	ND	11/15/1985	ND	2/15/1986	ND
6/15/1986	10	8/27/1986	ND	11/11/1986	21	2/12/1987	ND	5/26/1987	ND	9/10/1987	ND
11/16/1987	ND	3/2/1988	ND	6/1/1988	ND	8/30/1988	ND	11/30/1988	ND	5/31/1989	ND
8/28/1989	ND	11/27/1989	ND	2/28/1990	ND	5/29/1990	ND	7/23/1990	ND	11/17/1998	ND
5/27/1999	ND	11/8/1999	ND	5/15/2000	ND	12/12/2000	ND	5/14/2001	ND	11/13/2001	ND
4/3/2002	ND	5/15/2002	ND	11/12/2002	ND	5/12/2003	ND	11/22/2003	ND	5/24/2004	ND
11/10/2004	ND	6/6/2005	ND	11/14/2005	ND	5/8/2006	ND	11/13/2006	ND	5/9/2007	ND
10/30/2007	ND	5/5/2008	ND	10/20/2008	ND	6/1/2009	ND	11/10/2009	ND	11/18/2013	ND
11/14/2018	ND										

Report: SVOC Analyte: Acenaphthylene, ug/L

11/17/1998	ND	5/27/1999	ND	11/8/1999	ND	5/15/2000	ND	12/12/2000	ND	5/14/2001	ND
11/13/2001	ND	4/3/2002	ND	5/15/2002	ND	11/12/2002	ND	5/12/2003	ND	11/22/2003	ND
5/24/2004	ND	11/10/2004	ND	6/6/2005	ND	11/14/2005	ND	5/8/2006	ND	11/13/2006	ND
5/9/2007	ND	10/30/2007	ND	5/5/2008	ND	10/20/2008	ND	6/1/2009	ND	11/10/2009	ND
11/18/2013	ND	11/14/2018	ND								

Report: SVOC Analyte: Anthracene, ug/L

8/15/1984	ND	2/15/1985	ND	6/15/1985	ND	8/15/1985	ND	11/15/1985	ND	2/15/1986	ND
6/15/1986	ND	8/27/1986	ND	11/11/1986	ND	2/12/1987	ND	5/26/1987	ND	9/10/1987	ND
11/16/1987	ND	3/2/1988	ND	6/1/1988	ND	8/30/1988	ND	11/30/1988	ND	5/31/1989	ND
8/28/1989	ND	11/27/1989	ND	2/28/1990	ND	5/29/1990	ND	7/23/1990	ND	11/17/1998	ND
5/27/1999	ND	11/8/1999	ND	5/15/2000	ND	12/12/2000	ND	5/14/2001	ND	11/13/2001	ND
4/3/2002	ND	5/15/2002	ND	11/12/2002	ND	5/12/2003	ND	11/22/2003	ND	5/24/2004	ND
11/10/2004	ND	6/6/2005	ND	11/14/2005	ND	5/8/2006	ND	11/13/2006	ND	5/9/2007	ND
10/30/2007	ND	5/5/2008	ND	10/20/2008	ND	6/1/2009	ND	11/10/2009	ND	11/18/2013	ND
11/14/2018	ND										

Report: SVOC Analyte: Benz(a)anthracene, ug/L

6/15/1983	ND

Well: WC-13

Report: SVOC Analyte: Benzo(a)pyrene, ug/L

6/15/1983	ND	8/15/1984	ND	2/15/1985	ND

Report: SVOC Analyte: Benzo(b)fluoranthene, ug/L

6/15/1985	ND	2/15/1986	ND	6/15/1986	ND	11/11/1986	ND	2/12/1987	ND	5/26/1987	ND
9/10/1987	ND	11/16/1987	ND	3/2/1988	ND	6/1/1988	ND	8/30/1988	ND	11/30/1988	ND
2/28/1989	ND	5/31/1989	ND	8/28/1989	ND	11/27/1989	ND	2/28/1990	ND	5/29/1990	ND
7/23/1990	ND	10/22/1990	ND	1/22/1991	ND	4/22/1991	ND	9/19/1991	ND	10/28/1991	ND
2/24/1992	ND	5/18/1992	ND	8/19/1992	ND	11/30/1992	ND	2/22/1993	ND	5/26/1993	ND
8/23/1993	ND	11/29/1993	ND	2/21/1994	ND	5/23/1994	ND	8/22/1994	ND	12/5/1994	ND
2/14/1995	ND	5/30/1995	ND	8/28/1995	ND	12/5/1995	ND	2/21/1996	ND	5/21/1996	ND
8/26/1996	ND	11/18/1996	ND	3/3/1997	ND	5/28/1997	ND	8/25/1997	ND	11/24/1997	ND
2/23/1998	ND	6/2/1998	ND	8/31/1998	ND	11/17/1998	ND	5/27/1999	ND	11/8/1999	ND
5/15/2000	ND	12/12/2000	ND	5/14/2001	ND	11/13/2001	ND	4/3/2002	ND	5/15/2002	ND
11/12/2002	ND	5/12/2003	ND	11/22/2003	ND	5/24/2004	ND	11/10/2004	ND	6/6/2005	ND
11/14/2005	ND	5/8/2006	ND	11/13/2006	ND	5/9/2007	ND	10/30/2007	ND	5/5/2008	ND
10/20/2008	ND	6/1/2009	ND	11/10/2009	ND	11/18/2013	ND	11/18/2013	ND	11/14/2018	ND

Report: SVOC Analyte: Benzo(b)thiophene, ug/L

8/15/1984	ND	2/15/1985	ND

Well: WC-13

Report: SVOC Analyte: Benzo(k)fluoranthene, ug/L

6/15/1983	ND	6/15/1985	ND	2/15/1986	ND	6/15/1986	ND	11/11/1986	ND	2/12/1987	ND
5/26/1987	ND	9/10/1987	ND	11/16/1987	ND	3/2/1988	ND	6/1/1988	ND	8/30/1988	ND
11/30/1988	ND	2/28/1989	ND	5/31/1989	ND	8/28/1989	ND	11/27/1989	ND	2/28/1990	ND
5/29/1990	ND	7/23/1990	ND	10/22/1990	ND	1/22/1991	ND	4/22/1991	ND	9/19/1991	ND
10/28/1991	ND	2/24/1992	ND	5/18/1992	ND	8/19/1992	ND	11/30/1992	ND	2/22/1993	ND
5/26/1993	ND	8/23/1993	ND	11/29/1993	ND	2/21/1994	ND	5/23/1994	ND	8/22/1994	ND
12/5/1994	ND	2/14/1995	ND	5/30/1995	ND	8/28/1995	ND	12/5/1995	ND	2/21/1996	ND
5/21/1996	ND	8/26/1996	ND	11/18/1996	ND	3/3/1997	ND	5/28/1997	ND	8/25/1997	ND
11/24/1997	ND	2/23/1998	ND	6/2/1998	ND	8/31/1998	ND	11/17/1998	ND	5/27/1999	ND
11/8/1999	ND	5/15/2000	ND	12/12/2000	ND	5/14/2001	ND	11/13/2001	ND	4/3/2002	ND
5/15/2002	ND	11/12/2002	ND	5/12/2003	ND	11/22/2003	ND	5/24/2004	ND	11/10/2004	ND
6/6/2005	ND	11/14/2005	ND	5/8/2006	ND	11/13/2006	ND	5/9/2007	ND	10/30/2007	ND
5/5/2008	ND	10/20/2008	ND	6/1/2009	ND	11/10/2009	ND	11/18/2013	ND	11/18/2013	ND
11/14/2018	ND										

Report: SVOC Analyte: Carbazole, ug/L

8/15/1984	ND	2/15/1985	ND	9/10/1987	ND	11/16/1987	ND	3/2/1988	ND	6/1/1988	ND
8/30/1988	ND	11/30/1988	ND	2/28/1989	ND	5/31/1989	ND	8/28/1989	ND	11/27/1989	ND
2/28/1990	ND	5/29/1990	ND	7/23/1990	ND	10/22/1990	ND	1/22/1991	ND	4/22/1991	ND
9/19/1991	ND	10/28/1991	ND	2/24/1992	ND	5/18/1992	ND	8/19/1992	ND	11/30/1992	ND
2/22/1993	ND	5/26/1993	ND	8/23/1993	ND	11/29/1993	ND	2/21/1994	ND	5/23/1994	ND
8/22/1994	ND	12/5/1994	ND	2/14/1995	ND	5/30/1995	ND	8/28/1995	ND	12/5/1995	ND
2/21/1996	ND	5/21/1996	ND	8/26/1996	ND	11/18/1996	ND	3/3/1997	ND	5/28/1997	ND
8/25/1997	ND	11/24/1997	ND	2/23/1998	ND	6/2/1998	ND	8/31/1998	ND	11/17/1998	ND
5/27/1999	ND	11/8/1999	ND	5/15/2000	ND	12/12/2000	ND	5/14/2001	ND	11/13/2001	ND
4/3/2002	ND	5/15/2002	ND	11/12/2002	ND	5/12/2003	ND	11/22/2003	ND	5/24/2004	ND
11/10/2004	ND	6/6/2005	ND	11/14/2005	ND	5/8/2006	ND	11/13/2006	ND	5/9/2007	ND
10/30/2007	ND	5/5/2008	ND	10/20/2008	ND	6/1/2009	ND	11/10/2009	ND	11/18/2013	ND
11/14/2018	ND										

Well: WC-13

Report: SVOC Analyte: Chrysene, ug/L

6/15/1983	ND	6/15/1985	ND	8/15/1985	ND	11/15/1985	ND	2/15/1986	ND	6/15/1986	ND
8/27/1986	ND	11/11/1986	ND	2/12/1987	ND	5/26/1987	ND	9/10/1987	ND	11/16/1987	ND
3/2/1988	ND	6/1/1988	ND	8/30/1988	ND	11/30/1988	ND	5/31/1989	ND	8/28/1989	ND
11/27/1989	ND	2/28/1990	ND	5/29/1990	ND	7/23/1990	ND	10/22/1990	ND	1/22/1991	ND
4/22/1991	ND	9/19/1991	ND	10/28/1991	ND	2/24/1992	ND	5/18/1992	ND	8/19/1992	ND
11/30/1992	ND	2/22/1993	ND	5/26/1993	ND	8/23/1993	ND	11/29/1993	ND	2/21/1994	ND
5/23/1994	ND	8/22/1994	ND	12/5/1994	ND	2/14/1995	ND	5/30/1995	ND	8/28/1995	ND
12/5/1995	ND	2/21/1996	ND	5/21/1996	ND	8/26/1996	ND	11/18/1996	ND	3/3/1997	ND
5/28/1997	ND	8/25/1997	ND	11/24/1997	ND	2/23/1998	ND	6/2/1998	ND	8/31/1998	ND
11/17/1998	ND	5/27/1999	ND	11/8/1999	ND	5/15/2000	ND	12/12/2000	ND	5/14/2001	ND
11/13/2001	ND	4/3/2002	ND	5/15/2002	ND	11/12/2002	ND	5/12/2003	ND	11/22/2003	ND
5/24/2004	ND	11/10/2004	ND	6/6/2005	ND	11/14/2005	ND	5/8/2006	ND	11/13/2006	ND
5/9/2007	ND	10/30/2007	ND	5/5/2008	ND	10/20/2008	ND	6/1/2009	ND	11/10/2009	ND
11/18/2013	ND	11/14/2018	ND								

Report: SVOC Analyte: Cresols, ug/L

8/15/1984	ND	2/15/1985	ND	6/15/1985	ND	8/15/1985	ND	11/15/1985	ND	2/15/1986	ND
6/15/1986	16	8/27/1986	ND	11/11/1986	12	2/12/1987	ND	5/26/1987	ND	9/10/1987	ND
11/16/1987	ND	3/2/1988	ND	6/1/1988	ND	8/30/1988	ND	11/30/1988	ND	2/28/1989	ND
5/31/1989	ND	8/28/1989	ND	11/27/1989	ND	2/28/1990	ND	5/29/1990	ND	7/23/1990	ND
10/22/1990	ND	1/22/1991	ND	4/22/1991	ND	9/19/1991	ND	10/28/1991	-9 NR	2/24/1992	ND
5/18/1992	ND	8/19/1992	ND	11/30/1992	ND	2/22/1993	ND	5/26/1993	ND	8/23/1993	ND
11/29/1993	ND	2/21/1994	ND	5/23/1994	ND	8/22/1994	ND	12/5/1994	ND	2/14/1995	ND
5/30/1995	ND	8/28/1995	ND	12/5/1995	ND	2/21/1996	ND	5/21/1996	ND	8/26/1996	ND
11/18/1996	ND	3/3/1997	ND	5/28/1997	ND	8/25/1997	ND	11/24/1997	ND	2/23/1998	ND
6/2/1998	ND	8/31/1998	ND	5/14/2001	ND						

Well: WC-13

Report: SVOC Analyte: Dibenzofuran, ug/L

8/15/1984	ND	2/15/1985	ND	11/17/1998	ND	5/27/1999	ND	11/8/1999	ND	5/15/2000	ND
12/12/2000	ND	5/14/2001	ND	4/3/2002	ND	5/15/2002	ND	11/12/2002	ND	5/12/2003	ND
11/22/2003	ND	5/24/2004	ND	11/10/2004	ND	6/6/2005	ND	11/14/2005	ND	5/8/2006	ND
11/13/2006	ND	5/9/2007	ND	10/30/2007	ND	5/5/2008	ND	10/20/2008	ND	6/1/2009	ND
11/10/2009	ND	11/18/2013	ND	11/14/2018	ND						

Report: SVOC Analyte: Fluoranthene, ug/L

6/15/1983	ND	8/15/1984	ND	6/15/1985	ND	8/15/1985	ND	11/15/1985	ND	2/15/1986	ND
6/15/1986	ND	8/27/1986	ND	11/11/1986	ND	2/12/1987	ND	5/26/1987	ND	9/10/1987	ND
11/16/1987	ND	3/2/1988	ND	6/1/1988	ND	8/30/1988	ND	11/30/1988	ND	2/28/1989	ND
5/31/1989	ND	8/28/1989	ND	11/27/1989	ND	2/28/1990	ND	5/29/1990	ND	7/23/1990	ND
10/22/1990	ND	1/22/1991	ND	4/22/1991	ND	9/19/1991	ND	10/28/1991	ND	2/24/1992	ND
5/18/1992	ND	8/19/1992	ND	11/30/1992	ND	2/22/1993	ND	5/26/1993	ND	8/23/1993	ND
11/29/1993	ND	2/21/1994	ND	5/23/1994	ND	8/22/1994	ND	12/5/1994	ND	2/14/1995	ND
5/30/1995	ND	8/28/1995	ND	12/5/1995	ND	2/21/1996	ND	5/21/1996	ND	8/26/1996	ND
11/18/1996	ND	3/3/1997	ND	5/28/1997	ND	8/25/1997	ND	11/24/1997	ND	2/23/1998	ND
6/2/1998	ND	8/31/1998	ND	11/17/1998	ND	5/27/1999	ND	11/8/1999	ND	5/15/2000	ND
12/12/2000	ND	5/14/2001	ND	11/13/2001	ND	4/3/2002	ND	5/15/2002	ND	11/12/2002	ND
5/12/2003	ND	11/22/2003	ND	5/24/2004	ND	11/10/2004	ND	6/6/2005	ND	11/14/2005	ND
5/8/2006	ND	11/13/2006	ND	5/9/2007	ND	10/30/2007	ND	5/5/2008	ND	10/20/2008	ND
6/1/2009	ND	11/10/2009	ND	11/18/2013	ND	11/14/2018	ND				

Well: WC-13

Report: SVOC Analyte: Fluorene, ug/L

6/15/1983	ND	8/15/1984	ND	2/15/1985	ND	6/15/1985	ND	8/15/1985	ND	11/15/1985	ND
2/15/1986	ND	6/15/1986	ND	8/27/1986	ND	11/11/1986	ND	2/12/1987	ND	5/26/1987	ND
9/10/1987	ND	11/16/1987	ND	3/2/1988	ND	6/1/1988	ND	8/30/1988	ND	11/30/1988	ND
2/28/1989	ND	5/31/1989	ND	8/28/1989	ND	11/27/1989	ND	2/28/1990	ND	5/29/1990	ND
7/23/1990	ND	11/17/1998	ND	5/27/1999	ND	11/8/1999	ND	5/15/2000	ND	12/12/2000	ND
5/14/2001	ND	4/3/2002	ND	5/15/2002	ND	11/12/2002	ND	5/12/2003	ND	11/22/2003	ND
5/24/2004	ND	11/10/2004	ND	6/6/2005	ND	11/14/2005	ND	5/8/2006	ND	11/13/2006	ND
5/9/2007	ND	10/30/2007	ND	5/5/2008	ND	10/20/2008	ND	6/1/2009	ND	11/10/2009	ND
10/29/2010	ND	10/24/2011	ND	11/5/2012	ND	11/18/2013	ND	11/10/2014	ND	11/16/2015	ND
11/14/2016	ND	11/28/2017	ND	11/14/2018	ND						

Report: SVOC Analyte: Naphthalene, ug/L

6/15/1983	ND	8/15/1984	ND	2/15/1985	ND	6/15/1985	ND	8/15/1985	ND	11/15/1985	ND
2/15/1986	ND	6/15/1986	340	8/27/1986	76	11/11/1986	1100	2/12/1987	333	5/26/1987	ND
9/10/1987	ND	11/16/1987	ND	3/2/1988	ND	6/1/1988	ND	8/30/1988	ND	11/30/1988	ND
2/28/1989	ND	5/31/1989	ND	8/28/1989	ND	11/27/1989	ND	2/28/1990	ND	5/29/1990	183
7/23/1990	ND	10/22/1990	ND	1/22/1991	ND	4/22/1991	ND	9/19/1991	ND	10/28/1991	ND
2/24/1992	ND	5/18/1992	ND	8/19/1992	ND	11/30/1992	ND	2/22/1993	ND	5/26/1993	ND
8/23/1993	ND	11/29/1993	ND	2/21/1994	ND	5/23/1994	ND	8/22/1994	ND	12/5/1994	ND
2/14/1995	ND	5/30/1995	ND	8/28/1995	ND	12/5/1995	ND	2/21/1996	ND	5/21/1996	ND
8/26/1996	ND	11/18/1996	ND	3/3/1997	ND	5/28/1997	ND	8/25/1997	ND	11/24/1997	ND
2/23/1998	ND	6/2/1998	ND	8/31/1998	ND	11/17/1998	ND	5/27/1999	ND	11/8/1999	ND
5/15/2000	ND	12/12/2000	ND	5/14/2001	ND	11/13/2001	ND	4/3/2002	ND	5/15/2002	ND
11/12/2002	ND	5/12/2003	ND	11/22/2003	ND	5/24/2004	ND	11/10/2004	ND	6/6/2005	ND
11/14/2005	ND	5/8/2006	ND	11/13/2006	ND	5/9/2007	ND	10/30/2007	ND	5/5/2008	ND
10/20/2008	ND	6/1/2009	ND	11/10/2009	ND	10/29/2010	ND	10/24/2011	ND	11/5/2012	ND
11/18/2013	ND	11/10/2014	ND	11/16/2015	ND	11/14/2016	ND	11/28/2017	ND	11/14/2018	ND

Well: WC-13

Report: SVOC Analyte: Pentachlorophenol, ug/L

6/15/1983	ND	8/15/1984	ND	2/15/1985	ND	6/15/1985	ND	8/15/1985	ND	11/15/1985	21
2/15/1986	ND	6/15/1986	97	8/27/1986	ND	11/11/1986	520	2/12/1987	284	5/26/1987	ND
9/10/1987	20	11/16/1987	17	3/2/1988	ND	6/1/1988	14	8/30/1988	ND	11/30/1988	ND
2/28/1989	10	5/31/1989	ND	8/28/1989	18	11/27/1989	ND	2/28/1990	ND	5/29/1990	10
7/23/1990	ND	10/22/1990	ND	1/22/1991	ND	4/22/1991	13	9/19/1991	ND	10/28/1991	ND
2/24/1992	ND	5/18/1992	ND	8/19/1992	ND	11/30/1992	ND	2/22/1993	ND	5/26/1993	ND
8/23/1993	ND	11/29/1993	ND	2/21/1994	ND	5/23/1994	ND	8/22/1994	ND	12/5/1994	ND
2/14/1995	ND	5/30/1995	ND	8/28/1995	ND	12/5/1995	ND	2/21/1996	ND	5/21/1996	ND
8/26/1996	ND	11/18/1996	ND	3/3/1997	ND	5/28/1997	ND	8/25/1997	ND	11/24/1997	ND
2/23/1998	28	6/2/1998	ND	8/31/1998	ND	11/17/1998	ND	5/27/1999	ND	11/8/1999	ND
5/15/2000	ND	12/12/2000	ND	5/14/2001	4.2	11/13/2001	5.4 J	4/3/2002	8.0 J	5/15/2002	5.2 J
11/12/2002	ND	5/12/2003	2.7	11/22/2003	ND	5/24/2004	ND	11/10/2004	ND	6/6/2005	ND
11/14/2005	ND	5/8/2006	ND	11/13/2006	ND	5/9/2007	ND	10/30/2007	ND	5/5/2008	ND
5/5/2008	ND	10/20/2008	ND	10/20/2008	ND	6/1/2009	ND	6/1/2009	ND	11/10/2009	ND
10/29/2010	ND	10/24/2011	ND	10/24/2011	ND	11/5/2012	ND	11/5/2012	0.370 J	11/18/2013	ND
11/18/2013	ND	11/10/2014	ND	11/10/2014	ND	11/16/2015	ND	11/16/2015	ND	11/14/2016	ND
11/14/2016	ND	11/28/2017	ND	11/28/2017	ND	11/14/2018	ND	11/14/2018	ND		

Well: WC-13

Report: SVOC Analyte: Phenanthrene, ug/L

8/15/1984	ND	2/15/1985	ND	6/15/1985	ND	8/15/1985	ND	11/15/1985	ND	2/15/1986	ND
6/15/1986	ND	8/27/1986	ND	11/11/1986	ND	2/12/1987	ND	5/26/1987	ND	9/10/1987	ND
11/16/1987	ND	3/2/1988	ND	6/1/1988	ND	8/30/1988	ND	11/30/1988	ND	2/28/1989	ND
5/31/1989	ND	8/28/1989	ND	11/27/1989	ND	2/28/1990	ND	5/29/1990	ND	7/23/1990	ND
10/22/1990	ND	1/22/1991	ND	4/22/1991	ND	9/19/1991	ND	10/28/1991	13	2/24/1992	ND
5/18/1992	ND	8/19/1992	ND	11/30/1992	ND	2/22/1993	ND	5/26/1993	ND	8/23/1993	ND
11/29/1993	ND	2/21/1994	ND	5/23/1994	ND	8/22/1994	ND	12/5/1994	ND	2/14/1995	ND
5/30/1995	ND	8/28/1995	ND	12/5/1995	ND	2/21/1996	ND	5/21/1996	ND	8/26/1996	ND
11/18/1996	ND	3/3/1997	ND	5/28/1997	ND	8/25/1997	ND	11/24/1997	ND	2/23/1998	ND
6/2/1998	ND	8/31/1998	ND	11/17/1998	ND	5/27/1999	ND	11/8/1999	ND	5/15/2000	ND
12/12/2000	ND	5/14/2001	ND	11/13/2001	ND	4/3/2002	ND	5/15/2002	ND	11/12/2002	ND
5/12/2003	ND	11/22/2003	ND	5/24/2004	ND	11/10/2004	ND	6/6/2005	ND	11/14/2005	ND
5/8/2006	ND	11/13/2006	ND	5/9/2007	ND	10/30/2007	ND	5/5/2008	ND	10/20/2008	ND
6/1/2009	ND	11/10/2009	ND	10/29/2010	ND	10/24/2011	ND	11/5/2012	ND	11/18/2013	ND
11/10/2014	ND	11/16/2015	ND	11/14/2016	ND	11/28/2017	ND	11/14/2018	ND		

Well: WC-13

Report: SVOC Analyte: Phenol, ug/L

6/15/1983	ND	8/15/1984	ND	2/15/1985	ND	6/15/1985	ND	8/15/1985	ND	11/15/1985	ND
2/15/1986	ND	6/15/1986	ND	8/27/1986	ND	11/11/1986	ND	2/12/1987	ND	5/26/1987	ND
9/10/1987	ND	11/16/1987	ND	3/2/1988	ND	6/1/1988	ND	8/30/1988	ND	11/30/1988	ND
2/28/1989	ND	5/31/1989	ND	8/28/1989	ND	11/27/1989	ND	2/28/1990	ND	5/29/1990	ND
7/23/1990	ND	10/22/1990	ND	1/22/1991	ND	4/22/1991	ND	9/19/1991	ND	10/28/1991	-9 NR
2/24/1992	ND	5/18/1992	ND	8/19/1992	ND	11/30/1992	ND	2/22/1993	ND	5/26/1993	ND
8/23/1993	ND	11/29/1993	ND	2/21/1994	ND	5/23/1994	ND	8/22/1994	ND	12/5/1994	ND
2/14/1995	ND	5/30/1995	ND	8/28/1995	ND	12/5/1995	ND	2/21/1996	ND	5/21/1996	ND
8/26/1996	ND	11/18/1996	ND	3/3/1997	ND	5/28/1997	ND	8/25/1997	ND	11/24/1997	ND
2/23/1998	ND	6/2/1998	ND	8/31/1998	ND	11/17/1998	ND	5/27/1999	ND	11/8/1999	ND
5/15/2000	ND	12/12/2000	ND	5/14/2001	ND	11/13/2001	ND	4/3/2002	ND	5/15/2002	ND
11/12/2002	ND	5/12/2003	ND	11/22/2003	ND	5/24/2004	ND	11/10/2004	ND	6/6/2005	ND
11/14/2005	ND	5/8/2006	ND	11/13/2006	ND	5/9/2007	ND	10/30/2007	ND	5/5/2008	ND
10/20/2008	ND	6/1/2009	ND	11/10/2009	ND	11/18/2013	ND	11/14/2018	ND		

Report: SVOC Analyte: Pyrene, ug/L

6/15/1983	ND	8/15/1984	ND	2/15/1985	ND	6/15/1985	ND	8/15/1985	ND	11/15/1985	ND
2/15/1986	ND	6/15/1986	ND	8/27/1986	ND	11/11/1986	ND	2/12/1987	ND	5/26/1987	ND
9/10/1987	ND	11/16/1987	ND	3/2/1988	ND	6/1/1988	ND	8/30/1988	ND	11/30/1988	ND
2/28/1989	ND	5/31/1989	ND	8/28/1989	ND	11/27/1989	ND	2/28/1990	ND	5/29/1990	ND
7/23/1990	ND	11/17/1998	ND	5/27/1999	ND	11/8/1999	ND	5/15/2000	ND	12/12/2000	ND
5/14/2001	ND	4/3/2002	ND	5/15/2002	ND	11/12/2002	ND	5/12/2003	ND	11/22/2003	ND
5/24/2004	ND	11/10/2004	ND	6/6/2005	ND	11/14/2005	ND	5/8/2006	ND	11/13/2006	ND
5/9/2007	ND	10/30/2007	ND	5/5/2008	ND	10/20/2008	ND	6/1/2009	ND	11/10/2009	ND
11/18/2013	ND	11/14/2018	ND								

Report: SVOC Analyte: Xylenols, ug/L

8/15/1984	ND	2/15/1985	ND

Well: WC-13

Report: SVOC-SIM Analyte: Benzo(b)fluoranthene, ug/L

6/15/1985	ND	2/15/1986	ND	6/15/1986	ND	11/11/1986	ND	2/12/1987	ND	5/26/1987	ND
9/10/1987	ND	11/16/1987	ND	3/2/1988	ND	6/1/1988	ND	8/30/1988	ND	11/30/1988	ND
2/28/1989	ND	5/31/1989	ND	8/28/1989	ND	11/27/1989	ND	2/28/1990	ND	5/29/1990	ND
7/23/1990	ND	10/22/1990	ND	1/22/1991	ND	4/22/1991	ND	9/19/1991	ND	10/28/1991	ND
2/24/1992	ND	5/18/1992	ND	8/19/1992	ND	11/30/1992	ND	2/22/1993	ND	5/26/1993	ND
8/23/1993	ND	11/29/1993	ND	2/21/1994	ND	5/23/1994	ND	8/22/1994	ND	12/5/1994	ND
2/14/1995	ND	5/30/1995	ND	8/28/1995	ND	12/5/1995	ND	2/21/1996	ND	5/21/1996	ND
8/26/1996	ND	11/18/1996	ND	3/3/1997	ND	5/28/1997	ND	8/25/1997	ND	11/24/1997	ND
2/23/1998	ND	6/2/1998	ND	8/31/1998	ND	11/17/1998	ND	5/27/1999	ND	11/8/1999	ND
5/15/2000	ND	12/12/2000	ND	5/14/2001	ND	11/13/2001	ND	4/3/2002	ND	5/15/2002	ND
11/12/2002	ND	5/12/2003	ND	11/22/2003	ND	5/24/2004	ND	11/10/2004	ND	6/6/2005	ND
11/14/2005	ND	5/8/2006	ND	11/13/2006	ND	5/9/2007	ND	10/30/2007	ND	5/5/2008	ND
10/20/2008	ND	6/1/2009	ND	11/10/2009	ND	11/18/2013	ND	11/18/2013	ND	11/14/2018	ND

Report: SVOC-SIM Analyte: Benzo(k)fluoranthene, ug/L

6/15/1983	ND	6/15/1985	ND	2/15/1986	ND	6/15/1986	ND	11/11/1986	ND	2/12/1987	ND
5/26/1987	ND	9/10/1987	ND	11/16/1987	ND	3/2/1988	ND	6/1/1988	ND	8/30/1988	ND
11/30/1988	ND	2/28/1989	ND	5/31/1989	ND	8/28/1989	ND	11/27/1989	ND	2/28/1990	ND
5/29/1990	ND	7/23/1990	ND	10/22/1990	ND	1/22/1991	ND	4/22/1991	ND	9/19/1991	ND
10/28/1991	ND	2/24/1992	ND	5/18/1992	ND	8/19/1992	ND	11/30/1992	ND	2/22/1993	ND
5/26/1993	ND	8/23/1993	ND	11/29/1993	ND	2/21/1994	ND	5/23/1994	ND	8/22/1994	ND
12/5/1994	ND	2/14/1995	ND	5/30/1995	ND	8/28/1995	ND	12/5/1995	ND	2/21/1996	ND
5/21/1996	ND	8/26/1996	ND	11/18/1996	ND	3/3/1997	ND	5/28/1997	ND	8/25/1997	ND
11/24/1997	ND	2/23/1998	ND	6/2/1998	ND	8/31/1998	ND	11/17/1998	ND	5/27/1999	ND
11/8/1999	ND	5/15/2000	ND	12/12/2000	ND	5/14/2001	ND	11/13/2001	ND	4/3/2002	ND
5/15/2002	ND	11/12/2002	ND	5/12/2003	ND	11/22/2003	ND	5/24/2004	ND	11/10/2004	ND
6/6/2005	ND	11/14/2005	ND	5/8/2006	ND	11/13/2006	ND	5/9/2007	ND	10/30/2007	ND
5/5/2008	ND	10/20/2008	ND	6/1/2009	ND	11/10/2009	ND	11/18/2013	ND	11/18/2013	ND
11/14/2018	ND										

Well: WC-13

Report: SVOC-SIM Analyte: Pentachlorophenol, ug/L

6/15/1983	ND	8/15/1984	ND	2/15/1985	ND	6/15/1985	ND	8/15/1985	ND	11/15/1985	21
2/15/1986	ND	6/15/1986	97	8/27/1986	ND	11/11/1986	520	2/12/1987	284	5/26/1987	ND
9/10/1987	20	11/16/1987	17	3/2/1988	ND	6/1/1988	14	8/30/1988	ND	11/30/1988	ND
2/28/1989	10	5/31/1989	ND	8/28/1989	18	11/27/1989	ND	2/28/1990	ND	5/29/1990	10
7/23/1990	ND	10/22/1990	ND	1/22/1991	ND	4/22/1991	13	9/19/1991	ND	10/28/1991	ND
2/24/1992	ND	5/18/1992	ND	8/19/1992	ND	11/30/1992	ND	2/22/1993	ND	5/26/1993	ND
8/23/1993	ND	11/29/1993	ND	2/21/1994	ND	5/23/1994	ND	8/22/1994	ND	12/5/1994	ND
2/14/1995	ND	5/30/1995	ND	8/28/1995	ND	12/5/1995	ND	2/21/1996	ND	5/21/1996	ND
8/26/1996	ND	11/18/1996	ND	3/3/1997	ND	5/28/1997	ND	8/25/1997	ND	11/24/1997	ND
2/23/1998	28	6/2/1998	ND	8/31/1998	ND	11/17/1998	ND	5/27/1999	ND	11/8/1999	ND
5/15/2000	ND	12/12/2000	ND	5/14/2001	4.2	11/13/2001	5.4 J	4/3/2002	8.0 J	5/15/2002	5.2 J
11/12/2002	ND	5/12/2003	2.7	11/22/2003	ND	5/24/2004	ND	11/10/2004	ND	6/6/2005	ND
11/14/2005	ND	5/8/2006	ND	11/13/2006	ND	5/9/2007	ND	10/30/2007	ND	5/5/2008	ND
5/5/2008	ND	10/20/2008	ND	10/20/2008	ND	6/1/2009	ND	6/1/2009	ND	11/10/2009	ND
10/29/2010	ND	10/24/2011	ND	10/24/2011	ND	11/5/2012	ND	11/5/2012	0.370 J	11/18/2013	ND
11/18/2013	ND	11/10/2014	ND	11/10/2014	ND	11/16/2015	ND	11/16/2015	ND	11/14/2016	ND
11/14/2016	ND	11/28/2017	ND	11/28/2017	ND	11/14/2018	ND	11/14/2018	ND		

Report: VOC Analyte: Ethylbenzene, ug/L

11/17/1998	ND	5/27/1999	ND	11/8/1999	ND	5/15/2000	ND	12/12/2000	ND	5/14/2001	ND
11/13/2001	ND	5/15/2002	ND	11/12/2002	ND	5/12/2003	ND	11/22/2003	ND	5/24/2004	ND
11/10/2004	ND	6/6/2005	ND	11/14/2005	ND	5/8/2006	ND	11/13/2006	0.380 J	5/9/2007	ND
10/30/2007	ND	5/5/2008	ND	10/20/2008	ND	6/1/2009	ND	11/10/2009	ND	11/18/2013	ND
11/14/2018	ND										

Report: VOC Analyte: m,p-Xylenes, ug/L

5/15/2002	ND	11/12/2002	ND	5/12/2003	ND	11/22/2003	ND	5/24/2004	ND	11/10/2004	ND
6/6/2005	ND	11/14/2005	ND	5/8/2006	ND	11/13/2006	0.870 J	5/9/2007	ND	10/30/2007	ND
5/5/2008	ND	10/20/2008	ND	6/1/2009	ND	11/10/2009	ND	11/18/2013	ND	11/14/2018	ND

Well: WC-13

Report: VOC Analyte: o-Xylene, ug/L

5/15/2002	ND	11/12/2002	ND	5/12/2003	ND	11/22/2003	ND	5/24/2004	ND	11/10/2004	ND
6/6/2005	ND	11/14/2005	ND	5/8/2006	ND	11/13/2006	ND	5/9/2007	ND	10/30/2007	ND
5/5/2008	ND	10/20/2008	ND	6/1/2009	ND	11/10/2009	ND	11/18/2013	ND	11/14/2018	ND

Report: VOC Analyte: Xylenes, ug/L

11/17/1998	ND	5/27/1999	ND	11/8/1999	ND	5/15/2000	ND	12/12/2000	ND	5/14/2001	ND
11/13/2001	ND										

Well: WC-14

Report: CONV Analyte: Alkalinity, total as CaCO3, mg/L

5/27/2004	39	5/27/2004	40	11/16/2006	23	5/8/2008	43

Report: CONV Analyte: Bacteria Count, NUM

11/30/1988	0.00050	8/28/1989	2.1	11/27/1989	0.00220	2/28/1990	ND	5/29/1990	ND	7/23/1990	0.00450

Report: CONV Analyte: Carbon, Total Organic (TOC), mg/L

5/27/2004	4.1	5/27/2004	4.1	11/16/2006	1.6	5/8/2008	6.2

Report: CONV Analyte: Chloride, mg/L

5/27/2004	3.9	5/27/2004	3.9	11/16/2006	4.3	5/8/2008	3.5

Report: CONV Analyte: Conductivity, mg/L

5/31/1989	220	8/28/1989	170	11/27/1989	130	2/28/1990	120	5/29/1990	185	7/23/1990	188

Report: CONV Analyte: Dissolved oxygen, mg/L

8/28/1989	5.13	11/27/1989	6.0	2/28/1990	7.2	5/29/1990	8.6	7/23/1990	5.8

Report: CONV Analyte: Nitrate as Nitrogen, mg/L

5/27/2004	ND	5/27/2004	ND	5/8/2008	0.180 J

Report: CONV Analyte: Nitrate, mg/L

11/16/2006	2.1

Report: CONV Analyte: Nitrogen, mg/L

11/30/1988	4.71	8/28/1989	5.11	11/27/1989	1.761	2/28/1990	1.825	5/29/1990	4.28	7/23/1990	0.823

Report: CONV Analyte: pH, PH

5/31/1989	5.64	8/28/1989	6.60	11/27/1989	6.64	2/28/1990	5.75	5/29/1990	6.10	7/23/1990	6.00

Report: CONV Analyte: Sulfate, mg/L

5/27/2004	3.2	5/27/2004	3.3	11/16/2006	4.0	5/8/2008	1.5

Report: CONV Analyte: Sulfide, mg/L

5/27/2004	ND	11/16/2006	5.7	5/8/2008	0.900 J

Well: WC-14

Report: CONV Analyte: Temperature, C

5/31/1989	24	8/28/1989	20	11/27/1989	15	2/28/1990	17	5/29/1990	29	7/23/1990	28

Report: DGAS Analyte: Ethane, ug/L

5/27/2004	ND	11/16/2006	ND	5/8/2008	ND

Report: DGAS Analyte: Ethene, ug/L

5/27/2004	ND	11/16/2006	ND	5/8/2008	0.100 J

Report: DGAS Analyte: Methane, ug/L

5/27/2004	5.1	11/16/2006	24	5/8/2008	32

Report: METAL Analyte: Ferrous iron, mg/L

11/16/2006	32.2

Report: PETHYDR Analyte: C10 - C28 DRO, mg/L

5/21/2003	0.210	11/23/2003	5.5	5/27/2004	3.2	11/11/2004	1.0	6/9/2005	0.690	11/16/2005	0.830
5/11/2006	0.600	11/16/2006	1.2	5/11/2007	12	11/1/2007	7.2	5/8/2008	8.8 J	10/22/2008	7.4
6/3/2009	7.3	11/13/2009	9.3								

Report: PETHYDR Analyte: C15-C25 Alkanes, mg/L

8/15/1984	ND	2/15/1985	5.6

Report: PETHYDR Analyte: TPH - Diesel Range Organics, mg/L

11/14/2002	ND

Report: SVOC Analyte: 1,2,4-Trichlorobenzene, ug/L

2/15/1986	ND	6/15/1986	ND	11/11/1986	ND

Well: WC-14

Report: SVOC Analyte: 2,3,4,6-Tetrachlorophenol, ug/L

2/15/1986	ND	6/15/1986	20	11/11/1986	ND	2/12/1987	ND	5/26/1987	23	11/16/1987	26
3/2/1988	14	6/1/1988	12	8/30/1988	ND	11/30/1988	12	2/28/1989	ND	5/31/1989	ND
8/28/1989	22	11/27/1989	ND	2/28/1990	ND	5/29/1990	ND	7/23/1990	ND	10/22/1990	ND
4/22/1991	ND	9/19/1991	ND	10/21/1991	ND	3/9/1992	ND	6/1/1992	ND	8/31/1992	ND
12/8/1992	ND	3/8/1993	ND	6/7/1993	ND	9/13/1993	ND	12/13/1993	ND	3/7/1994	ND
6/6/1994	ND	9/1/1994	ND	12/7/1994	ND	2/20/1995	ND	6/5/1995	ND	9/11/1995	ND
12/11/1995	ND	3/5/1996	ND	5/30/1996	ND	8/26/1996	ND	11/20/1996	ND	3/3/1997	ND
5/28/1997	ND	8/25/1997	ND	11/24/1997	ND	2/23/1998	ND	5/26/1998	ND	8/24/1998	ND
11/17/1998	ND	5/27/1999	ND	11/8/1999	ND	5/15/2000	ND	12/13/2000	ND	5/14/2001	ND
11/14/2001	ND	11/14/2001	ND	5/16/2002	ND	11/14/2002	ND	5/21/2003	ND	11/23/2003	ND
5/27/2004	ND	11/11/2004	ND	6/9/2005	ND	11/16/2005	ND	5/11/2006	ND	11/16/2006	ND
5/11/2007	ND	11/1/2007	ND	5/8/2008	ND	10/22/2008	ND	6/3/2009	6.1	11/13/2009	ND
10/26/2011	ND	11/18/2013	ND	11/15/2018	ND						

Report: SVOC Analyte: 2,4,5-Trichlorophenol, ug/L

11/16/2006	ND	5/8/2008	ND	10/22/2008	ND	6/3/2009	3.8 J	10/26/2011	3.8 J

Well: WC-14

Report: SVOC Analyte: 2,4,6-Trichlorophenol, ug/L

2/15/1986	ND	6/15/1986	ND	11/11/1986	ND	2/12/1987	ND	5/26/1987	ND	11/16/1987	ND
3/2/1988	ND	6/1/1988	ND	8/30/1988	ND	11/30/1988	ND	2/28/1989	ND	5/31/1989	ND
8/28/1989	ND	11/27/1989	ND	2/28/1990	ND	5/29/1990	ND	7/23/1990	ND	10/22/1990	ND
4/22/1991	ND	9/19/1991	ND	10/21/1991	ND	3/9/1992	ND	6/1/1992	ND	8/31/1992	ND
12/8/1992	ND	3/8/1993	ND	6/7/1993	ND	9/13/1993	ND	12/13/1993	ND	3/7/1994	ND
6/6/1994	ND	9/1/1994	ND	12/7/1994	ND	2/20/1995	ND	6/5/1995	ND	9/11/1995	ND
12/11/1995	ND	3/5/1996	ND	5/30/1996	ND	8/26/1996	ND	11/20/1996	ND	3/3/1997	ND
5/28/1997	ND	8/25/1997	ND	11/24/1997	ND	2/23/1998	ND	5/26/1998	ND	8/24/1998	ND
11/17/1998	ND	5/27/1999	ND	11/8/1999	ND	5/15/2000	ND	12/13/2000	ND	5/14/2001	ND
11/14/2001	ND	11/14/2001	ND	5/16/2002	ND	11/14/2002	ND	5/21/2003	ND	11/23/2003	ND
5/27/2004	ND	11/11/2004	ND	6/9/2005	ND	11/16/2005	ND	5/11/2006	ND	11/16/2006	ND
5/11/2007	ND	11/1/2007	ND	5/8/2008	ND	10/22/2008	ND	6/3/2009	1.9 J	11/13/2009	ND
10/26/2011	ND	11/18/2013	ND	11/15/2018	ND						

Report: SVOC Analyte: 2,4-Dichlorophenol, ug/L

2/15/1986	ND	6/15/1986	ND	8/27/1986	ND	11/11/1986	ND	2/12/1987	ND	5/26/1987	ND
11/16/1987	ND	3/2/1988	ND	6/1/1988	ND	8/30/1988	ND	11/30/1988	ND	2/28/1989	ND
5/31/1989	ND	8/28/1989	14	11/27/1989	ND	2/28/1990	ND	5/29/1990	ND	7/23/1990	ND
10/22/1990	ND	4/22/1991	71	9/19/1991	166	10/21/1991	ND	3/9/1992	ND	6/1/1992	ND
8/31/1992	15	12/8/1992	ND	3/8/1993	ND	6/7/1993	ND	9/13/1993	19	12/13/1993	ND
3/7/1994	ND	6/6/1994	ND	9/1/1994	ND	12/7/1994	ND	2/20/1995	ND	6/5/1995	ND
9/11/1995	ND	12/11/1995	ND	3/5/1996	ND	5/30/1996	ND	8/26/1996	ND	11/20/1996	ND
3/3/1997	ND	5/28/1997	ND	8/25/1997	ND	11/24/1997	ND	2/23/1998	ND	5/26/1998	ND
8/24/1998	ND	11/17/1998	ND	5/27/1999	ND	11/8/1999	ND	5/15/2000	ND	12/13/2000	ND
5/14/2001	ND	11/14/2001	ND	11/14/2001	ND	5/16/2002	ND	11/14/2002	ND	5/21/2003	ND
11/23/2003	ND	5/27/2004	ND	11/11/2004	ND	6/9/2005	ND	11/16/2005	ND	5/11/2006	ND
11/16/2006	ND	5/11/2007	ND	11/1/2007	ND	5/8/2008	ND	10/22/2008	ND	6/3/2009	ND
11/13/2009	ND	10/26/2011	ND	11/18/2013	ND	11/15/2018	ND				

Well: WC-14

Report: SVOC Analyte: 2,4-Dimethylphenol, ug/L

2/15/1986	230	6/15/1986	1700	11/11/1986	ND	2/12/1987	849	5/26/1987	4570	11/16/1987	2860
3/2/1988	5190	6/1/1988	3160	8/30/1988	ND	11/30/1988	2880	2/28/1989	114	5/31/1989	214
8/28/1989	1020	11/27/1989	ND	2/28/1990	712	5/29/1990	79	7/23/1990	3330	10/22/1990	466
4/22/1991	26	9/19/1991	706	10/21/1991	101	3/9/1992	302	6/1/1992	1281	8/31/1992	565
12/8/1992	171	3/8/1993	88	6/7/1993	41	9/13/1993	ND	12/13/1993	ND	3/7/1994	ND
6/6/1994	ND	9/1/1994	ND	12/7/1994	ND	2/20/1995	ND	6/5/1995	ND	9/11/1995	ND
12/11/1995	ND	3/5/1996	ND	5/30/1996	ND	8/26/1996	ND	11/20/1996	ND	3/3/1997	ND
5/28/1997	ND	8/25/1997	ND	11/24/1997	ND	2/23/1998	ND	5/26/1998	ND	8/24/1998	ND
11/17/1998	ND	5/27/1999	ND	11/8/1999	ND	5/15/2000	ND	12/13/2000	ND	5/14/2001	ND
11/14/2001	ND	11/14/2001	ND	5/16/2002	ND	11/14/2002	ND	5/21/2003	ND	11/23/2003	150
5/27/2004	5.3 J	11/11/2004	ND	6/9/2005	ND	11/16/2005	ND	5/11/2006	ND	11/16/2006	2.8 J
5/11/2007	17 J	11/1/2007	17	5/8/2008	ND	10/22/2008	15 J	6/3/2009	4.1 J	11/13/2009	5.9
11/18/2013	ND	11/15/2018	ND								

Report: SVOC Analyte: 2,4-Dinitrophenol, ug/L

2/15/1986	ND	6/15/1986	ND	11/11/1986	ND	2/12/1987	ND	5/26/1987	587	11/16/1987	ND
3/2/1988	584	6/1/1988	ND	8/30/1988	ND	11/30/1988	ND	2/28/1989	ND	5/31/1989	ND
8/28/1989	ND	11/27/1989	10	2/28/1990	ND	5/29/1990	26	7/23/1990	ND	10/22/1990	ND
4/22/1991	ND	9/19/1991	49	10/21/1991	ND	3/9/1992	ND	6/1/1992	5341	8/31/1992	ND
12/8/1992	ND	3/8/1993	ND	6/7/1993	ND	9/13/1993	ND	12/13/1993	ND	3/7/1994	ND
6/6/1994	ND	9/1/1994	ND	12/7/1994	ND	2/20/1995	ND	6/5/1995	ND	9/11/1995	ND
12/11/1995	ND	3/5/1996	ND	5/30/1996	ND	8/26/1996	ND	11/20/1996	ND	3/3/1997	ND
5/28/1997	ND	8/25/1997	ND	11/24/1997	ND	2/23/1998	ND	5/26/1998	ND	8/24/1998	ND
11/17/1998	ND	5/27/1999	ND	11/8/1999	ND	5/15/2000	ND	12/13/2000	ND	5/14/2001	ND
11/14/2001	ND	11/14/2001	ND	5/16/2002	ND	11/14/2002	ND	5/21/2003	ND	11/23/2003	ND
5/27/2004	ND	11/11/2004	ND	6/9/2005	ND	11/16/2005	ND	5/11/2006	ND	11/16/2006	ND
5/11/2007	ND	11/1/2007	ND	5/8/2008	ND	10/22/2008	ND	6/3/2009	ND	11/13/2009	ND

Report: SVOC Analyte: 2,6-Dichlorophenol, ug/L

11/16/2006	ND	5/8/2008	ND	10/22/2008	ND	6/3/2009	ND	10/26/2011	ND

Well: WC-14

Report: SVOC Analyte: 2-Chlorophenol, ug/L

2/15/1986	ND	6/15/1986	ND	11/11/1986	ND	11/16/2006	ND	5/8/2008	ND	10/22/2008	ND
6/3/2009	ND	10/26/2011	ND								

Report: SVOC Analyte: 2-Methylnaphthalene, ug/L

8/15/1984	156	2/15/1985	280	11/17/1998	ND	5/27/1999	ND	11/8/1999	ND	5/15/2000	ND
12/13/2000	22.1	5/14/2001	35.2	5/16/2002	12	11/14/2002	4.7 J	5/21/2003	ND	11/23/2003	140
5/27/2004	90 J	11/11/2004	27	6/9/2005	34	11/16/2005	23	5/11/2006	27 J	11/16/2006	28
5/11/2007	480	11/1/2007	280	5/8/2008	290	10/22/2008	360	6/3/2009	280	11/13/2009	170
11/18/2013	270	11/15/2018	9.01								

Report: SVOC Analyte: 2-Methylphenol (o-Cresol), ug/L

11/17/1998	ND	5/27/1999	ND	11/8/1999	ND	5/15/2000	ND	12/13/2000	ND	5/14/2001	ND
11/14/2001	ND	11/14/2001	ND	5/16/2002	ND	11/14/2002	ND	5/21/2003	ND	11/23/2003	7.2
5/27/2004	ND	11/11/2004	ND	6/9/2005	ND	11/16/2005	ND	5/11/2006	ND	11/16/2006	ND
5/11/2007	ND	11/1/2007	ND	5/8/2008	ND	10/22/2008	ND	6/3/2009	ND	11/13/2009	ND
11/18/2013	ND	11/15/2018	ND								

Report: SVOC Analyte: 3+4-Methylphenol (m+p-Cresol), ug/L

11/17/1998	ND	5/27/1999	ND	11/8/1999	ND	5/15/2000	ND	12/13/2000	ND	11/14/2001	ND
11/14/2001	ND	5/16/2002	ND	11/14/2002	ND	11/17/2015	ND	11/15/2016	ND	11/28/2017	ND
11/15/2018	ND										

Well: WC-14

Report: SVOC Analyte: 4-Chloro-3-methylphenol, ug/L

2/15/1986	ND	6/15/1986	230	11/11/1986	ND	2/12/1987	ND	5/26/1987	ND	11/16/1987	ND
3/2/1988	ND	6/1/1988	1850	8/30/1988	691	11/30/1988	443	2/28/1989	489	5/31/1989	ND
8/28/1989	1300	11/27/1989	38	2/28/1990	32	5/29/1990	239	7/23/1990	ND	10/22/1990	11
4/22/1991	ND	9/19/1991	ND	10/21/1991	ND	3/9/1992	ND	6/1/1992	53	8/31/1992	47
12/8/1992	ND	3/8/1993	ND	6/7/1993	ND	9/13/1993	ND	12/13/1993	ND	3/7/1994	ND
6/6/1994	ND	9/1/1994	ND	12/7/1994	ND	2/20/1995	ND	6/5/1995	ND	9/11/1995	ND
12/11/1995	ND	3/5/1996	ND	5/30/1996	ND	8/26/1996	ND	11/20/1996	ND	3/3/1997	ND
5/28/1997	ND	8/25/1997	ND	11/24/1997	ND	2/23/1998	ND	5/26/1998	ND	8/24/1998	ND
11/17/1998	ND	5/27/1999	ND	11/8/1999	ND	5/15/2000	ND	12/13/2000	ND	5/14/2001	ND
11/14/2001	ND	11/14/2001	ND	5/16/2002	ND	11/14/2002	ND	5/21/2003	ND	11/23/2003	ND
5/27/2004	ND	11/11/2004	ND	6/9/2005	ND	11/16/2005	ND	5/11/2006	ND	11/16/2006	ND
5/11/2007	ND	11/1/2007	ND	5/8/2008	ND	10/22/2008	ND	6/3/2009	ND	11/13/2009	ND

Report: SVOC Analyte: 4-Chlorophenol, ug/L

11/16/2006	ND	5/8/2008	ND	10/22/2008	ND	6/3/2009	ND

Report: SVOC Analyte: 4-Methylphenol, ug/L

5/21/2003	ND	11/23/2003	12	5/27/2004	ND	11/11/2004	ND	6/9/2005	ND	11/16/2005	ND
5/11/2006	4.5 J	11/16/2006	ND	5/11/2007	ND	11/1/2007	ND	5/8/2008	ND	10/22/2008	5.6 J
6/3/2009	13 J	11/13/2009	ND	11/2/2010	ND	10/26/2011	ND	11/6/2012	ND	11/18/2013	ND
11/10/2014	ND										

Report: SVOC Analyte: Acenaphthene, ug/L

8/15/1983	ND	8/15/1984	ND	2/15/1986	470	6/15/1986	130	8/27/1986	280	11/11/1986	220
2/12/1987	1008	5/26/1987	400	11/16/1987	387	3/2/1988	461	6/1/1988	519	8/30/1988	433
11/30/1988	869	2/28/1989	297	5/31/1989	301	8/28/1989	324	11/27/1989	262	2/28/1990	312
5/29/1990	320	7/23/1990	940	11/17/1998	ND	5/27/1999	ND	11/8/1999	ND	5/15/2000	ND
12/13/2000	5.7 J	5/14/2001	12.1	11/14/2001	16	11/14/2001	17	5/16/2002	4.9 J	11/14/2002	ND
5/21/2003	3.4 J	11/23/2003	90	5/27/2004	71	11/11/2004	36	6/9/2005	36	11/16/2005	25
5/11/2006	31	11/16/2006	45	5/11/2007	320	11/1/2007	190	5/8/2008	220	10/22/2008	240
6/3/2009	260	11/13/2009	180	11/18/2013	200	11/15/2018	11				

Well: WC-14

Report: SVOC Analyte: Acenaphthylene, ug/L

11/17/1998	ND	5/27/1999	ND	11/8/1999	ND	5/15/2000	ND	12/13/2000	ND	5/14/2001	ND
11/14/2001	ND	11/14/2001	ND	5/16/2002	ND	11/14/2002	ND	5/21/2003	ND	11/23/2003	1.7 J
5/27/2004	1.5 J	11/11/2004	2.7 J	6/9/2005	1.0 J	11/16/2005	ND	5/11/2006	0.760 J	11/16/2006	ND
5/11/2007	ND	11/1/2007	ND	5/8/2008	ND	10/22/2008	4.7 J	6/3/2009	4.6 J	11/13/2009	ND
11/18/2013	8.6 J	11/15/2018	ND								

Report: SVOC Analyte: Anthracene, ug/L

8/15/1983	ND	8/15/1984	ND	2/15/1985	ND	2/15/1986	ND	6/15/1986	ND	8/27/1986	ND
11/11/1986	ND	2/12/1987	ND	5/26/1987	ND	11/16/1987	50	3/2/1988	43	6/1/1988	ND
8/30/1988	ND	11/30/1988	ND	2/28/1989	ND	5/31/1989	ND	8/28/1989	116	11/27/1989	12
2/28/1990	ND	5/29/1990	16	7/23/1990	115	11/17/1998	ND	5/27/1999	ND	11/8/1999	ND
5/15/2000	ND	12/13/2000	ND	5/14/2001	ND	11/14/2001	ND	11/14/2001	ND	5/16/2002	ND
11/14/2002	ND	5/21/2003	ND	11/23/2003	ND	5/27/2004	1.0 J	11/11/2004	0.490 J	6/9/2005	0.670 J
11/16/2005	0.560 J	5/11/2006	1.4 J	11/16/2006	1.8 J	5/11/2007	7.9	11/1/2007	4.7 J	5/8/2008	ND
10/22/2008	4.0 J	6/3/2009	5.4	11/13/2009	3.3 J	11/18/2013	ND	11/15/2018	ND		

Report: SVOC Analyte: Benz(a)anthracene, ug/L

8/15/1983	ND

Report: SVOC Analyte: Benzo(a)pyrene, ug/L

8/15/1983	ND	8/15/1984	ND	2/15/1985	ND

Well: WC-14

Report: SVOC Analyte: Benzo(b)fluoranthene, ug/L

2/15/1986	ND	6/15/1986	ND	11/11/1986	ND	2/12/1987	ND	5/26/1987	ND	11/16/1987	ND
3/2/1988	ND	6/1/1988	ND	8/30/1988	ND	11/30/1988	ND	2/28/1989	ND	5/31/1989	ND
8/28/1989	ND	11/27/1989	ND	2/28/1990	ND	5/29/1990	ND	7/23/1990	ND	10/22/1990	ND
4/22/1991	ND	9/19/1991	ND	10/21/1991	ND	3/9/1992	ND	6/1/1992	ND	8/31/1992	ND
12/8/1992	ND	3/8/1993	ND	6/7/1993	ND	9/13/1993	ND	12/13/1993	ND	3/7/1994	ND
6/6/1994	ND	9/1/1994	ND	12/7/1994	ND	2/20/1995	ND	6/5/1995	ND	9/11/1995	ND
12/11/1995	ND	3/5/1996	ND	5/30/1996	ND	8/26/1996	ND	11/20/1996	ND	3/3/1997	ND
5/28/1997	ND	8/25/1997	ND	11/24/1997	ND	2/23/1998	ND	5/26/1998	ND	8/24/1998	ND
11/17/1998	ND	5/27/1999	ND	11/8/1999	ND	5/15/2000	ND	12/13/2000	ND	5/14/2001	ND
11/14/2001	ND	11/14/2001	ND	5/16/2002	ND	11/14/2002	ND	5/21/2003	ND	11/23/2003	ND
5/27/2004	ND	11/11/2004	ND	6/9/2005	ND	11/16/2005	ND	5/11/2006	ND	11/16/2006	ND
5/11/2007	ND	11/1/2007	ND	5/8/2008	ND	10/22/2008	ND	6/3/2009	ND	11/13/2009	ND
11/18/2013	ND	11/18/2013	ND	11/15/2018	ND						

Report: SVOC Analyte: Benzo(b)thiophene, ug/L

8/15/1984	519	2/15/1985	350

Well: WC-14

Report: SVOC Analyte: Benzo(k)fluoranthene, ug/L

8/15/1983	ND	2/15/1986	ND	6/15/1986	ND	11/11/1986	ND	2/12/1987	ND	5/26/1987	ND
11/16/1987	ND	3/2/1988	ND	6/1/1988	ND	8/30/1988	ND	11/30/1988	ND	2/28/1989	ND
5/31/1989	ND	8/28/1989	ND	11/27/1989	ND	2/28/1990	ND	5/29/1990	ND	7/23/1990	ND
10/22/1990	ND	4/22/1991	ND	9/19/1991	ND	10/21/1991	ND	3/9/1992	ND	6/1/1992	ND
8/31/1992	ND	12/8/1992	ND	3/8/1993	ND	6/7/1993	ND	9/13/1993	ND	12/13/1993	ND
3/7/1994	ND	6/6/1994	ND	9/1/1994	ND	12/7/1994	ND	2/20/1995	ND	6/5/1995	ND
9/11/1995	ND	12/11/1995	ND	3/5/1996	ND	5/30/1996	ND	8/26/1996	ND	11/20/1996	ND
3/3/1997	ND	5/28/1997	ND	8/25/1997	ND	11/24/1997	ND	2/23/1998	ND	5/26/1998	ND
8/24/1998	ND	11/17/1998	ND	5/27/1999	ND	11/8/1999	ND	5/15/2000	ND	12/13/2000	ND
5/14/2001	ND	11/14/2001	ND	11/14/2001	ND	5/16/2002	ND	11/14/2002	ND	5/21/2003	ND
11/23/2003	ND	5/27/2004	ND	11/11/2004	ND	6/9/2005	ND	11/16/2005	ND	5/11/2006	ND
11/16/2006	ND	5/11/2007	ND	11/1/2007	ND	5/8/2008	ND	10/22/2008	ND	6/3/2009	ND
11/13/2009	ND	11/18/2013	ND	11/18/2013	ND	11/15/2018	ND				

Report: SVOC Analyte: Carbazole, ug/L

8/15/1984	56	2/15/1985	130	11/16/1987	103	3/2/1988	60	6/1/1988	37	8/30/1988	ND
11/30/1988	ND	2/28/1989	ND	5/31/1989	39	8/28/1989	18	11/27/1989	39	2/28/1990	100
5/29/1990	46	7/23/1990	161	10/22/1990	24	4/22/1991	51	9/19/1991	264	10/21/1991	ND
3/9/1992	135	6/1/1992	109	8/31/1992	136	12/8/1992	165	3/8/1993	270	6/7/1993	ND
9/13/1993	152	12/13/1993	100	3/7/1994	37	6/6/1994	29	9/1/1994	21	12/7/1994	ND
2/20/1995	ND	6/5/1995	11	9/11/1995	ND	12/11/1995	12	3/5/1996	ND	5/30/1996	ND
8/26/1996	ND	11/20/1996	ND	3/3/1997	ND	5/28/1997	ND	8/25/1997	ND	11/24/1997	ND
2/23/1998	ND	5/26/1998	ND	8/24/1998	ND	11/17/1998	ND	5/27/1999	ND	11/8/1999	ND
5/15/2000	ND	12/13/2000	3.7 J	5/14/2001	19.8	11/14/2001	20	11/14/2001	20	5/16/2002	6.8 J
11/14/2002	9.3 J	5/21/2003	ND	11/23/2003	24	5/27/2004	16	11/11/2004	21	6/9/2005	32
11/16/2005	35	5/11/2006	49	11/16/2006	44	5/11/2007	210	11/1/2007	140	5/8/2008	180
10/22/2008	160	6/3/2009	200	11/13/2009	120	11/18/2013	120	11/15/2018	39.1		

Well: WC-14

Report: SVOC Analyte: Chrysene, ug/L

8/15/1983	ND	2/15/1986	ND	6/15/1986	ND	8/27/1986	ND	11/11/1986	ND	2/12/1987	ND
5/26/1987	ND	11/16/1987	ND	3/2/1988	ND	6/1/1988	ND	8/30/1988	ND	11/30/1988	ND
2/28/1989	ND	5/31/1989	ND	8/28/1989	ND	11/27/1989	ND	2/28/1990	ND	5/29/1990	ND
7/23/1990	ND	10/22/1990	ND	4/22/1991	ND	9/19/1991	ND	10/21/1991	ND	3/9/1992	ND
6/1/1992	ND	8/31/1992	ND	12/8/1992	ND	3/8/1993	ND	6/7/1993	ND	9/13/1993	ND
12/13/1993	ND	3/7/1994	ND	6/6/1994	ND	9/1/1994	ND	12/7/1994	ND	2/20/1995	ND
6/5/1995	ND	9/11/1995	ND	12/11/1995	ND	3/5/1996	ND	5/30/1996	ND	8/26/1996	ND
11/20/1996	ND	3/3/1997	ND	5/28/1997	ND	8/25/1997	ND	11/24/1997	ND	2/23/1998	ND
5/26/1998	ND	8/24/1998	ND	11/17/1998	ND	5/27/1999	ND	11/8/1999	ND	5/15/2000	ND
12/13/2000	ND	5/14/2001	ND	11/14/2001	ND	11/14/2001	ND	5/16/2002	ND	11/14/2002	ND
5/21/2003	ND	11/23/2003	ND	5/27/2004	ND	11/11/2004	ND	6/9/2005	ND	11/16/2005	ND
5/11/2006	ND	11/16/2006	ND	5/11/2007	ND	11/1/2007	ND	5/8/2008	ND	10/22/2008	ND
6/3/2009	ND	11/13/2009	ND	11/18/2013	ND	11/15/2018	ND				

Report: SVOC Analyte: Cresols, ug/L

8/15/1984	7077	2/15/1985	23000	2/15/1986	9900	6/15/1986	7500	8/27/1986	10000	11/11/1986	4200
2/12/1987	12852	5/26/1987	18630	11/16/1987	4880	3/2/1988	17600	6/1/1988	18000	8/30/1988	8290
11/30/1988	15100	2/28/1989	15900	5/31/1989	7210	8/28/1989	1990	11/27/1989	1400	2/28/1990	1620
5/29/1990	1610	7/23/1990	4780	10/22/1990	892	4/22/1991	306	9/19/1991	788	10/21/1991	169
3/9/1992	360	6/1/1992	622	8/31/1992	336	12/8/1992	163	3/8/1993	ND	6/7/1993	ND
9/13/1993	14	12/13/1993	ND	3/7/1994	ND	6/6/1994	ND	9/1/1994	ND	12/7/1994	ND
2/20/1995	ND	6/5/1995	ND	9/11/1995	ND	12/11/1995	ND	3/5/1996	ND	5/30/1996	ND
8/26/1996	ND	11/20/1996	ND	3/3/1997	ND	5/28/1997	ND	8/25/1997	ND	11/24/1997	ND
2/23/1998	ND	5/26/1998	ND	8/24/1998	ND	5/14/2001	ND				

Well: WC-14

Report: SVOC Analyte: Dibenzofuran, ug/L

8/15/1984	379	2/15/1985	210	11/17/1998	ND	5/27/1999	ND	11/8/1999	ND	5/15/2000	ND
12/13/2000	8.1 J	5/14/2001	11.7	5/16/2002	7.8 J	11/14/2002	4.2 J	5/21/2003	ND	11/23/2003	50
5/27/2004	39	11/11/2004	28	6/9/2005	20	11/16/2005	19	5/11/2006	25	11/16/2006	32
5/11/2007	110	11/1/2007	93	5/8/2008	120	10/22/2008	110	6/3/2009	180	11/13/2009	94
11/18/2013	95	11/15/2018	6.97								

Report: SVOC Analyte: Fluoranthene, ug/L

8/15/1983	ND	8/15/1984	ND	2/15/1986	ND	6/15/1986	ND	8/27/1986	ND	11/11/1986	ND
2/12/1987	ND	5/26/1987	ND	11/16/1987	ND	3/2/1988	ND	6/1/1988	12	8/30/1988	ND
11/30/1988	ND	2/28/1989	ND	5/31/1989	ND	8/28/1989	ND	11/27/1989	ND	2/28/1990	ND
5/29/1990	ND	7/23/1990	ND	10/22/1990	ND	4/22/1991	ND	9/19/1991	ND	10/21/1991	ND
3/9/1992	ND	6/1/1992	ND	8/31/1992	ND	12/8/1992	ND	3/8/1993	ND	6/7/1993	ND
9/13/1993	ND	12/13/1993	ND	3/7/1994	ND	6/6/1994	ND	9/1/1994	ND	12/7/1994	ND
2/20/1995	ND	6/5/1995	ND	9/11/1995	ND	12/11/1995	ND	3/5/1996	ND	5/30/1996	ND
8/26/1996	ND	11/20/1996	ND	3/3/1997	ND	5/28/1997	ND	8/25/1997	ND	11/24/1997	ND
2/23/1998	ND	5/26/1998	ND	8/24/1998	ND	11/17/1998	ND	5/27/1999	ND	11/8/1999	ND
5/15/2000	ND	12/13/2000	ND	5/14/2001	ND	11/14/2001	ND	11/14/2001	ND	5/16/2002	ND
11/14/2002	ND	5/21/2003	ND	11/23/2003	ND	5/27/2004	ND	11/11/2004	0.350 J	6/9/2005	0.420 J
11/16/2005	ND	5/11/2006	0.800 J	11/16/2006	0.610 J	5/11/2007	1.7 J	11/1/2007	1.2 J	5/8/2008	ND
10/22/2008	ND	6/3/2009	2.4 J	11/13/2009	1.3 J	11/18/2013	ND	11/15/2018	ND		

Well: WC-14

Report: SVOC Analyte: Fluorene, ug/L

8/15/1983	ND	8/15/1984	ND	2/15/1985	110	2/15/1986	ND	6/15/1986	43	8/27/1986	77
11/11/1986	74	2/12/1987	234	5/26/1987	164	11/16/1987	138	3/2/1988	194	6/1/1988	158
8/30/1988	130	11/30/1988	171	2/28/1989	70	5/31/1989	82	8/28/1989	150	11/27/1989	76
2/28/1990	69	5/29/1990	135	7/23/1990	263	11/17/1998	ND	5/27/1999	ND	11/8/1999	ND
5/15/2000	ND	12/13/2000	6.0 J	5/14/2001	10	5/16/2002	6.1 J	11/14/2002	5.1 J	5/21/2003	ND
11/23/2003	35	5/27/2004	25	11/11/2004	28	6/9/2005	26	11/16/2005	22	5/11/2006	28
11/16/2006	36	5/11/2007	120 J	11/1/2007	81	5/8/2008	100	10/22/2008	87	6/3/2009	130
11/13/2009	69	11/2/2010	77	10/26/2011	47	11/6/2012	61	11/18/2013	79	11/10/2014	55
11/17/2015	32	11/15/2016	44.9	11/28/2017	23.5	11/15/2018	8.13				

Report: SVOC Analyte: Naphthalene, ug/L

8/15/1983	ND	8/15/1984	3670	2/15/1985	3900	2/15/1986	6100	6/15/1986	1800	8/27/1986	3900
11/11/1986	3200	2/12/1987	7899	5/26/1987	6300	11/16/1987	5300	3/2/1988	8250	6/1/1988	5740
8/30/1988	7100	11/30/1988	7950	2/28/1989	5520	5/31/1989	7070	8/28/1989	5560	11/27/1989	2550
2/28/1990	3260	5/29/1990	4000	7/23/1990	12100	10/22/1990	12100	4/22/1991	7470	9/19/1991	28640
10/21/1991	ND	3/9/1992	9036	6/1/1992	10928	8/31/1992	12064	12/8/1992	5742	3/8/1993	5860
6/7/1993	4175	9/13/1993	1855	12/13/1993	1118	3/7/1994	1130	6/6/1994	1272	9/1/1994	509
12/7/1994	178	2/20/1995	203	6/5/1995	263	9/11/1995	77	12/11/1995	226	3/5/1996	34
5/30/1996	18	8/26/1996	33	11/20/1996	ND	3/3/1997	ND	5/28/1997	ND	8/25/1997	ND
11/24/1997	ND	2/23/1998	ND	5/26/1998	ND	8/24/1998	ND	11/17/1998	ND	5/27/1999	ND
11/8/1999	ND	5/15/2000	ND	12/13/2000	203	5/14/2001	295	11/14/2001	411	11/14/2001	351
5/16/2002	57	11/14/2002	15.9	5/21/2003	ND	11/23/2003	920	5/27/2004	910	11/11/2004	270
6/9/2005	160	11/16/2005	120	5/11/2006	73 J	11/16/2006	240	5/11/2007	5000	11/1/2007	2200
5/8/2008	1500	10/22/2008	2500	6/3/2009	2600	11/13/2009	1200	11/2/2010	1600	10/26/2011	910
11/6/2012	2600	11/18/2013	1900	11/10/2014	1200	11/17/2015	1100	11/15/2016	632	11/28/2017	525
11/15/2018	59.8										

Well: WC-14

Report: SVOC Analyte: Pentachlorophenol, ug/L

8/15/1983	125	8/15/1984	ND	2/15/1985	ND	2/15/1986	12	6/15/1986	110	8/27/1986	ND
11/11/1986	120	2/12/1987	ND	5/26/1987	227	11/16/1987	124	3/2/1988	112	6/1/1988	135
8/30/1988	42	11/30/1988	65	2/28/1989	49	5/31/1989	35	8/28/1989	12	11/27/1989	12
2/28/1990	17	5/29/1990	ND	7/23/1990	16	10/22/1990	46	4/22/1991	12	9/19/1991	220
10/21/1991	36	3/9/1992	17	6/1/1992	10	8/31/1992	14	12/8/1992	ND	3/8/1993	ND
6/7/1993	15	9/13/1993	ND	12/13/1993	ND	3/7/1994	ND	6/6/1994	ND	9/1/1994	ND
12/7/1994	ND	2/20/1995	ND	6/5/1995	ND	9/11/1995	ND	12/11/1995	18	3/5/1996	ND
5/30/1996	ND	8/26/1996	10	11/20/1996	ND	3/3/1997	ND	5/28/1997	ND	8/25/1997	ND
11/24/1997	ND	2/23/1998	ND	5/26/1998	ND	8/24/1998	ND	11/17/1998	ND	5/27/1999	ND
11/8/1999	ND	5/15/2000	ND	12/13/2000	2.8 J	5/14/2001	3.7	11/14/2001	3.3 J	11/14/2001	3.1 J
5/16/2002	4.5 J	11/14/2002	ND	5/21/2003	1.0	11/23/2003	1.7 J	5/27/2004	ND	5/27/2004	ND
11/11/2004	2.2	6/9/2005	ND	11/16/2005	ND	5/11/2006	ND	11/16/2006	ND	5/11/2007	8.8
11/1/2007	0.290 J	5/8/2008	9.0	5/8/2008	ND	10/22/2008	ND	10/22/2008	19 J	6/3/2009	11
6/3/2009	13 J	11/13/2009	0.240 J	11/2/2010	1.4 J	10/26/2011	ND	11/6/2012	0.590 J	11/6/2012	ND
11/18/2013	ND	11/18/2013	ND	11/10/2014	ND	11/10/2014	ND	11/17/2015	ND	11/17/2015	ND
11/15/2016	ND	11/15/2016	ND	11/28/2017	ND	11/28/2017	0.488 J	11/15/2018	ND	11/15/2018	ND

Well: WC-14

Report: SVOC Analyte: Phenanthrene, ug/L

8/15/1983	ND	8/15/1984	ND	2/15/1985	86	2/15/1986	75	6/15/1986	27	8/27/1986	63
11/11/1986	53	2/12/1987	ND	5/26/1987	ND	11/16/1987	88	3/2/1988	164	6/1/1988	32
8/30/1988	48	11/30/1988	75	2/28/1989	29	5/31/1989	37	8/28/1989	108	11/27/1989	37
2/28/1990	53	5/29/1990	44	7/23/1990	24	10/22/1990	30	4/22/1991	47	9/19/1991	632
10/21/1991	65	3/9/1992	ND	6/1/1992	ND	8/31/1992	ND	12/8/1992	39	3/8/1993	38
6/7/1993	46	9/13/1993	69	12/13/1993	ND	3/7/1994	55	6/6/1994	46	9/1/1994	19
12/7/1994	ND	2/20/1995	11	6/5/1995	12	9/11/1995	ND	12/11/1995	11	3/5/1996	ND
5/30/1996	ND	8/26/1996	ND	11/20/1996	ND	3/3/1997	ND	5/28/1997	ND	8/25/1997	ND
11/24/1997	ND	2/23/1998	ND	5/26/1998	ND	8/24/1998	ND	11/17/1998	ND	5/27/1999	ND
11/8/1999	ND	5/15/2000	ND	12/13/2000	3.8 J	5/14/2001	6.4	11/14/2001	13	11/14/2001	13
5/16/2002	5.2 J	11/14/2002	3.3 J	5/21/2003	ND	11/23/2003	20	5/27/2004	14	11/11/2004	9.2
6/9/2005	12	11/16/2005	11	5/11/2006	23	11/16/2006	38	5/11/2007	83	11/1/2007	66
5/8/2008	66	10/22/2008	56	6/3/2009	76	11/13/2009	59	11/2/2010	55	10/26/2011	50
11/6/2012	54	11/18/2013	56	11/10/2014	49 J	11/17/2015	34	11/15/2016	46.9	11/28/2017	33
11/15/2018	12.9										

Well: WC-14

Report: SVOC Analyte: Phenol, ug/L

8/15/1983	ND	2/15/1985	5500	2/15/1986	2400	6/15/1986	3200	8/27/1986	1600	11/11/1986	640
2/12/1987	5972	5/26/1987	10140	11/16/1987	1940	3/2/1988	11000	6/1/1988	7180	8/30/1988	9460
11/30/1988	9050	2/28/1989	3610	5/31/1989	1050	8/28/1989	123	11/27/1989	680	2/28/1990	460
5/29/1990	171	7/23/1990	470	10/22/1990	178	4/22/1991	ND	9/19/1991	111	10/21/1991	ND
3/9/1992	124	6/1/1992	270	8/31/1992	81	12/8/1992	ND	3/8/1993	ND	6/7/1993	ND
9/13/1993	ND	12/13/1993	ND	3/7/1994	ND	6/6/1994	ND	9/1/1994	ND	12/7/1994	ND
2/20/1995	ND	6/5/1995	ND	9/11/1995	ND	12/11/1995	ND	3/5/1996	ND	5/30/1996	ND
8/26/1996	ND	11/20/1996	ND	3/3/1997	ND	5/28/1997	ND	8/25/1997	ND	11/24/1997	ND
2/23/1998	ND	5/26/1998	ND	8/24/1998	ND	11/17/1998	ND	5/27/1999	ND	11/8/1999	ND
5/15/2000	ND	12/13/2000	ND	5/14/2001	ND	11/14/2001	ND	11/14/2001	ND	5/16/2002	ND
11/14/2002	ND	5/21/2003	ND	11/23/2003	ND	5/27/2004	ND	11/11/2004	ND	6/9/2005	ND
11/16/2005	ND	5/11/2006	ND	11/16/2006	ND	5/11/2007	ND	11/1/2007	ND	5/8/2008	ND
10/22/2008	ND	6/3/2009	0.710 J	11/13/2009	ND	11/18/2013	ND	11/15/2018	1.06 J		

Report: SVOC Analyte: Pyrene, ug/L

8/15/1983	ND	2/15/1985	ND	2/15/1986	ND	6/15/1986	ND	8/27/1986	ND	11/11/1986	ND
2/12/1987	ND	5/26/1987	ND	11/16/1987	ND	3/2/1988	ND	6/1/1988	13	8/30/1988	ND
11/30/1988	ND	2/28/1989	ND	5/31/1989	ND	8/28/1989	ND	11/27/1989	ND	2/28/1990	ND
5/29/1990	ND	7/23/1990	ND	11/17/1998	ND	5/27/1999	ND	11/8/1999	ND	5/15/2000	ND
12/13/2000	ND	5/14/2001	ND	5/16/2002	ND	11/14/2002	ND	5/21/2003	ND	11/23/2003	ND
5/27/2004	ND	11/11/2004	ND	6/9/2005	ND	11/16/2005	ND	5/11/2006	ND	11/16/2006	ND
5/11/2007	1.0 J	11/1/2007	0.580 J	5/8/2008	ND	10/22/2008	ND	6/3/2009	1.3 J	11/13/2009	ND
11/18/2013	ND	11/15/2018	ND								

Report: SVOC Analyte: Xylenols, ug/L

8/15/1984	5227	2/15/1985	ND

Well: WC-14

Report: SVOC-SIM Analyte: Benzo(b)fluoranthene, ug/L

2/15/1986	ND	6/15/1986	ND	11/11/1986	ND	2/12/1987	ND	5/26/1987	ND	11/16/1987	ND
3/2/1988	ND	6/1/1988	ND	8/30/1988	ND	11/30/1988	ND	2/28/1989	ND	5/31/1989	ND
8/28/1989	ND	11/27/1989	ND	2/28/1990	ND	5/29/1990	ND	7/23/1990	ND	10/22/1990	ND
4/22/1991	ND	9/19/1991	ND	10/21/1991	ND	3/9/1992	ND	6/1/1992	ND	8/31/1992	ND
12/8/1992	ND	3/8/1993	ND	6/7/1993	ND	9/13/1993	ND	12/13/1993	ND	3/7/1994	ND
6/6/1994	ND	9/1/1994	ND	12/7/1994	ND	2/20/1995	ND	6/5/1995	ND	9/11/1995	ND
12/11/1995	ND	3/5/1996	ND	5/30/1996	ND	8/26/1996	ND	11/20/1996	ND	3/3/1997	ND
5/28/1997	ND	8/25/1997	ND	11/24/1997	ND	2/23/1998	ND	5/26/1998	ND	8/24/1998	ND
11/17/1998	ND	5/27/1999	ND	11/8/1999	ND	5/15/2000	ND	12/13/2000	ND	5/14/2001	ND
11/14/2001	ND	11/14/2001	ND	5/16/2002	ND	11/14/2002	ND	5/21/2003	ND	11/23/2003	ND
5/27/2004	ND	11/11/2004	ND	6/9/2005	ND	11/16/2005	ND	5/11/2006	ND	11/16/2006	ND
5/11/2007	ND	11/1/2007	ND	5/8/2008	ND	10/22/2008	ND	6/3/2009	ND	11/13/2009	ND
11/18/2013	ND	11/18/2013	ND	11/15/2018	ND						

Report: SVOC-SIM Analyte: Benzo(k)fluoranthene, ug/L

8/15/1983	ND	2/15/1986	ND	6/15/1986	ND	11/11/1986	ND	2/12/1987	ND	5/26/1987	ND
11/16/1987	ND	3/2/1988	ND	6/1/1988	ND	8/30/1988	ND	11/30/1988	ND	2/28/1989	ND
5/31/1989	ND	8/28/1989	ND	11/27/1989	ND	2/28/1990	ND	5/29/1990	ND	7/23/1990	ND
10/22/1990	ND	4/22/1991	ND	9/19/1991	ND	10/21/1991	ND	3/9/1992	ND	6/1/1992	ND
8/31/1992	ND	12/8/1992	ND	3/8/1993	ND	6/7/1993	ND	9/13/1993	ND	12/13/1993	ND
3/7/1994	ND	6/6/1994	ND	9/1/1994	ND	12/7/1994	ND	2/20/1995	ND	6/5/1995	ND
9/11/1995	ND	12/11/1995	ND	3/5/1996	ND	5/30/1996	ND	8/26/1996	ND	11/20/1996	ND
3/3/1997	ND	5/28/1997	ND	8/25/1997	ND	11/24/1997	ND	2/23/1998	ND	5/26/1998	ND
8/24/1998	ND	11/17/1998	ND	5/27/1999	ND	11/8/1999	ND	5/15/2000	ND	12/13/2000	ND
5/14/2001	ND	11/14/2001	ND	11/14/2001	ND	5/16/2002	ND	11/14/2002	ND	5/21/2003	ND
11/23/2003	ND	5/27/2004	ND	11/11/2004	ND	6/9/2005	ND	11/16/2005	ND	5/11/2006	ND
11/16/2006	ND	5/11/2007	ND	11/1/2007	ND	5/8/2008	ND	10/22/2008	ND	6/3/2009	ND
11/13/2009	ND	11/18/2013	ND	11/18/2013	ND	11/15/2018	ND				

Well: WC-14

Report: SVOC-SIM Analyte: Pentachlorophenol, ug/L

8/15/1983	125	8/15/1984	ND	2/15/1985	ND	2/15/1986	12	6/15/1986	110	8/27/1986	ND
11/11/1986	120	2/12/1987	ND	5/26/1987	227	11/16/1987	124	3/2/1988	112	6/1/1988	135
8/30/1988	42	11/30/1988	65	2/28/1989	49	5/31/1989	35	8/28/1989	12	11/27/1989	12
2/28/1990	17	5/29/1990	ND	7/23/1990	16	10/22/1990	46	4/22/1991	12	9/19/1991	220
10/21/1991	36	3/9/1992	17	6/1/1992	10	8/31/1992	14	12/8/1992	ND	3/8/1993	ND
6/7/1993	15	9/13/1993	ND	12/13/1993	ND	3/7/1994	ND	6/6/1994	ND	9/1/1994	ND
12/7/1994	ND	2/20/1995	ND	6/5/1995	ND	9/11/1995	ND	12/11/1995	18	3/5/1996	ND
5/30/1996	ND	8/26/1996	10	11/20/1996	ND	3/3/1997	ND	5/28/1997	ND	8/25/1997	ND
11/24/1997	ND	2/23/1998	ND	5/26/1998	ND	8/24/1998	ND	11/17/1998	ND	5/27/1999	ND
11/8/1999	ND	5/15/2000	ND	12/13/2000	2.8 J	5/14/2001	3.7	11/14/2001	3.3 J	11/14/2001	3.1 J
5/16/2002	4.5 J	11/14/2002	ND	5/21/2003	1.0	11/23/2003	1.7 J	5/27/2004	ND	5/27/2004	ND
11/11/2004	2.2	6/9/2005	ND	11/16/2005	ND	5/11/2006	ND	11/16/2006	ND	5/11/2007	8.8
11/1/2007	0.290 J	5/8/2008	9.0	5/8/2008	ND	10/22/2008	ND	10/22/2008	19 J	6/3/2009	11
6/3/2009	13 J	11/13/2009	0.240 J	11/2/2010	1.4 J	10/26/2011	ND	11/6/2012	0.590 J	11/6/2012	ND
11/18/2013	ND	11/18/2013	ND	11/10/2014	ND	11/10/2014	ND	11/17/2015	ND	11/17/2015	ND
11/15/2016	ND	11/15/2016	ND	11/28/2017	ND	11/28/2017	0.488 J	11/15/2018	ND	11/15/2018	ND

Report: VOC Analyte: Ethylbenzene, ug/L

11/17/1998	ND	5/27/1999	ND	11/8/1999	ND	5/15/2000	ND	12/13/2000	1.1 J	5/14/2001	4.7
11/14/2001	4.7 J	11/14/2001	5.1	5/16/2002	ND	11/14/2002	ND	5/21/2003	1.0	11/23/2003	12
5/27/2004	1.5	11/11/2004	1.1	6/9/2005	0.500 J	11/16/2005	ND	5/11/2006	0.310 J	11/16/2006	4.4
5/11/2007	52	11/1/2007	19	5/8/2008	23	10/22/2008	41	6/3/2009	13	11/13/2009	16
11/18/2013	35	11/15/2018	0.230 J								

Report: VOC Analyte: m,p-Xylenes, ug/L

5/16/2002	ND	11/14/2002	ND	5/21/2003	0.740 J	11/23/2003	11	5/27/2004	1.3 J	11/11/2004	1.0 J
6/9/2005	ND	11/16/2005	ND	5/11/2006	ND	11/16/2006	4.4	5/11/2007	42	11/1/2007	17
5/8/2008	22	10/22/2008	34	6/3/2009	13	11/13/2009	16	11/18/2013	34	11/15/2018	ND

Well: WC-14

Report: VOC Analyte: o-Xylene, ug/L

5/16/2002	ND	11/14/2002	ND	5/21/2003	0.520 J	11/23/2003	7.1	5/27/2004	0.870 J	11/11/2004	0.750 J
6/9/2005	ND	11/16/2005	ND	5/11/2006	ND	11/16/2006	2.5	5/11/2007	25	11/1/2007	10
5/8/2008	13	10/22/2008	20	6/3/2009	7.5	11/13/2009	8.8	11/18/2013	20	11/15/2018	ND

Report: VOC Analyte: Xylenes, ug/L

11/17/1998	ND	5/27/1999	ND	11/8/1999	ND	5/15/2000	ND	12/13/2000	3.3 J	5/14/2001	5.7
11/14/2001	5.1	11/14/2001	5.3								

Well: WC-15

Report: SVOC Analyte: 1,2,4-Trichlorobenzene, ug/L

2/15/1986	ND	6/15/1986	ND	11/11/1986	ND

Report: SVOC Analyte: 2,3,4,6-Tetrachlorophenol, ug/L

2/15/1986	ND	6/15/1986	ND	11/11/1986	ND	2/12/1987	ND	5/26/1987	ND	11/16/1987	ND

Report: SVOC Analyte: 2,4,6-Trichlorophenol, ug/L

2/15/1986	ND	6/15/1986	ND	11/11/1986	ND	2/12/1987	ND	5/26/1987	ND	11/16/1987	ND

Report: SVOC Analyte: 2,4-Dichlorophenol, ug/L

11/15/1985	ND	2/15/1986	ND	6/15/1986	ND	8/27/1986	ND	11/11/1986	ND	2/12/1987	ND
5/26/1987	ND	11/16/1987	ND								

Report: SVOC Analyte: 2,4-Dimethylphenol, ug/L

2/15/1986	ND	6/15/1986	ND	11/11/1986	ND	2/12/1987	ND	5/26/1987	ND	11/16/1987	ND

Report: SVOC Analyte: 2,4-Dinitrophenol, ug/L

2/15/1986	ND	6/15/1986	ND	11/11/1986	ND	2/12/1987	ND	5/26/1987	ND	11/16/1987	ND

Report: SVOC Analyte: 2-Chlorophenol, ug/L

2/15/1986	ND	6/15/1986	ND	11/11/1986	ND

Report: SVOC Analyte: 4-Chloro-3-methylphenol, ug/L

2/15/1986	ND	6/15/1986	ND	11/11/1986	ND	2/12/1987	ND	5/26/1987	ND	11/16/1987	ND

Report: SVOC Analyte: Acenaphthene, ug/L

11/15/1985	ND	2/15/1986	ND	6/15/1986	ND	8/27/1986	ND	11/11/1986	ND	2/12/1987	ND
5/26/1987	ND	11/16/1987	ND								

Report: SVOC Analyte: Anthracene, ug/L

11/15/1985	ND	2/15/1986	ND	6/15/1986	ND	8/27/1986	ND	11/11/1986	ND	2/12/1987	ND
5/26/1987	ND	11/16/1987	ND								

Well: WC-15

Report: SVOC Analyte: Benzo(b)fluoranthene, ug/L

2/15/1986	ND	6/15/1986	ND	11/11/1986	ND	2/12/1987	ND	5/26/1987	ND	11/16/1987	ND

Report: SVOC Analyte: Benzo(k)fluoranthene, ug/L

2/15/1986	ND	6/15/1986	ND	11/11/1986	ND	2/12/1987	ND	5/26/1987	ND	11/16/1987	ND

Report: SVOC Analyte: Carbazole, ug/L

11/16/1987	ND

Report: SVOC Analyte: Chrysene, ug/L

11/15/1985	ND	2/15/1986	ND	6/15/1986	ND	8/27/1986	ND	11/11/1986	ND	2/12/1987	ND
5/26/1987	ND	11/16/1987	ND								

Report: SVOC Analyte: Cresols, ug/L

11/15/1985	ND	2/15/1986	ND	6/15/1986	ND	8/27/1986	ND	11/11/1986	ND	2/12/1987	ND
5/26/1987	ND	11/16/1987	ND								

Report: SVOC Analyte: Fluoranthene, ug/L

11/15/1985	ND	2/15/1986	ND	6/15/1986	ND	8/27/1986	ND	11/11/1986	ND	2/12/1987	ND
5/26/1987	ND	11/16/1987	ND								

Report: SVOC Analyte: Fluorene, ug/L

11/15/1985	ND	2/15/1986	ND	6/15/1986	ND	8/27/1986	ND	11/11/1986	ND	2/12/1987	ND
5/26/1987	ND	11/16/1987	ND								

Report: SVOC Analyte: Naphthalene, ug/L

11/15/1985	ND	2/15/1986	ND	6/15/1986	ND	8/27/1986	ND	11/11/1986	150	2/12/1987	128
5/26/1987	ND	11/16/1987	ND								

Report: SVOC Analyte: Pentachlorophenol, ug/L

11/15/1985	ND	2/15/1986	27	6/15/1986	160	8/27/1986	83	11/11/1986	540	2/12/1987	397
5/26/1987	128	11/16/1987	77								

Report: SVOC Analyte: Phenanthrene, ug/L

11/15/1985	ND	2/15/1986	ND	6/15/1986	ND	8/27/1986	ND	11/11/1986	ND	2/12/1987	ND
5/26/1987	ND	11/16/1987	ND								

Report: SVOC Analyte: Phenol, ug/L

11/15/1985	ND	2/15/1986	ND	6/15/1986	ND	8/27/1986	ND	11/11/1986	ND	2/12/1987	ND
5/26/1987	ND	11/16/1987	ND								

Well: WC-15

Report: SVOC Analyte: Pyrene, ug/L

11/15/1985	ND	2/15/1986	ND	6/15/1986	ND	8/27/1986	ND	11/11/1986	ND	2/12/1987	ND
5/26/1987	ND	11/16/1987	ND								

Well: WC-16

Report: CONV Analyte: Nitrate, mg/L

11/17/2006	ND

Report: METAL Analyte: Ferrous iron, mg/L

11/17/2006	0.130

Report: PETHYDR Analyte: C10 - C28 DRO, mg/L

8/2/2005	ND

Report: PETHYDR Analyte: C15-C25 Alkanes, mg/L

8/15/1984	ND	2/15/1985	0.170

Report: SVOC Analyte: 2,3,4,6-Tetrachlorophenol, ug/L

2/12/1987	ND	5/26/1987	ND	11/16/1987	ND	6/5/1995	ND	6/1/1998	ND	8/31/1998	ND
8/2/2005	ND										

Report: SVOC Analyte: 2,4,6-Trichlorophenol, ug/L

2/12/1987	ND	5/26/1987	ND	11/16/1987	ND	6/5/1995	ND	6/1/1998	ND	8/31/1998	ND
8/2/2005	ND										

Report: SVOC Analyte: 2,4-Dichlorophenol, ug/L

11/15/1985	ND	2/12/1987	ND	5/26/1987	ND	11/16/1987	ND	6/5/1995	ND	6/1/1998	ND
8/31/1998	ND	8/2/2005	ND								

Report: SVOC Analyte: 2,4-Dimethylphenol, ug/L

2/12/1987	ND	5/26/1987	ND	11/16/1987	ND	6/5/1995	ND	6/1/1998	ND	8/31/1998	ND
8/2/2005	ND										

Report: SVOC Analyte: 2,4-Dinitrophenol, ug/L

2/12/1987	ND	5/26/1987	ND	11/16/1987	ND	6/5/1995	ND	6/1/1998	ND	8/31/1998	ND
8/2/2005	ND										

Report: SVOC Analyte: 2-Methylnaphthalene, ug/L

8/15/1984	ND	2/15/1985	ND	8/2/2005	ND

Report: SVOC Analyte: 2-Methylphenol (o-Cresol), ug/L

8/2/2005	ND

Well: WC-16

Report: SVOC Analyte: 4-Chloro-3-methylphenol, ug/L

2/12/1987	ND	5/26/1987	ND	11/16/1987	ND	6/5/1995	ND	6/1/1998	ND	8/31/1998	ND
8/2/2005	ND										

Report: SVOC Analyte: 4-Methylphenol, ug/L

8/2/2005	ND

Report: SVOC Analyte: Acenaphthene, ug/L

8/15/1984	ND	11/15/1985	ND	2/12/1987	12	5/26/1987	ND	11/16/1987	ND	8/2/2005	ND

Report: SVOC Analyte: Acenaphthylene, ug/L

8/2/2005	ND

Report: SVOC Analyte: Anthracene, ug/L

8/15/1984	ND	2/15/1985	ND	11/15/1985	ND	2/12/1987	ND	5/26/1987	ND	11/16/1987	ND
8/2/2005	ND										

Report: SVOC Analyte: Benzo(a)pyrene, ug/L

8/15/1984	ND	2/15/1985	ND

Report: SVOC Analyte: Benzo(b)fluoranthene, ug/L

2/12/1987	ND	5/26/1987	ND	11/16/1987	ND	6/5/1995	ND	6/1/1998	ND	8/31/1998	ND
8/2/2005	ND										

Report: SVOC Analyte: Benzo(b)thiophene, ug/L

8/15/1984	ND	2/15/1985	ND

Report: SVOC Analyte: Benzo(k)fluoranthene, ug/L

2/12/1987	ND	5/26/1987	ND	11/16/1987	ND	6/5/1995	ND	6/1/1998	ND	8/31/1998	ND
8/2/2005	ND										

Report: SVOC Analyte: Carbazole, ug/L

8/15/1984	ND	2/15/1985	ND	11/16/1987	ND	6/5/1995	ND	6/1/1998	ND	8/31/1998	ND
8/2/2005	ND										

Report: SVOC Analyte: Chrysene, ug/L

11/15/1985	ND	2/12/1987	ND	5/26/1987	ND	11/16/1987	ND	6/5/1995	ND	6/1/1998	ND
8/31/1998	ND	8/2/2005	ND								

Report: SVOC Analyte: Cresols, ug/L

8/15/1984	ND	2/15/1985	ND	11/15/1985	ND	2/12/1987	ND	5/26/1987	ND	11/16/1987	ND
6/5/1995	ND	6/1/1998	ND	8/31/1998	ND						

Well: WC-16

Report: SVOC Analyte: Dibenzofuran, ug/L

8/15/1984	ND	2/15/1985	ND	8/2/2005	ND

Report: SVOC Analyte: Fluoranthene, ug/L

8/15/1984	ND	11/15/1985	ND	2/12/1987	ND	5/26/1987	ND	11/16/1987	ND	6/5/1995	ND
6/1/1998	ND	8/31/1998	ND	8/2/2005	ND						

Report: SVOC Analyte: Fluorene, ug/L

8/15/1984	ND	2/15/1985	ND	11/15/1985	ND	2/12/1987	ND	5/26/1987	ND	11/16/1987	ND
8/2/2005	ND										

Report: SVOC Analyte: Naphthalene, ug/L

8/15/1984	ND	2/15/1985	ND	11/15/1985	ND	2/12/1987	312	5/26/1987	51	11/16/1987	ND
6/5/1995	ND	6/1/1998	ND	8/31/1998	ND	8/2/2005	ND				

Report: SVOC Analyte: Pentachlorophenol, ug/L

8/15/1984	ND	2/15/1985	ND	11/15/1985	ND	2/12/1987	116	5/26/1987	ND	11/16/1987	ND
6/5/1995	ND	6/1/1998	ND	8/31/1998	ND	8/2/2005	ND				

Report: SVOC Analyte: Phenanthrene, ug/L

8/15/1984	ND	2/15/1985	ND	11/15/1985	ND	2/12/1987	ND	5/26/1987	ND	11/16/1987	ND
6/5/1995	ND	6/1/1998	ND	8/31/1998	ND	8/2/2005	ND				

Report: SVOC Analyte: Phenol, ug/L

8/15/1984	ND	2/15/1985	ND	11/15/1985	ND	2/12/1987	ND	5/26/1987	ND	11/16/1987	ND
6/5/1995	ND	6/1/1998	ND	8/31/1998	ND	8/2/2005	ND				

Report: SVOC Analyte: Pyrene, ug/L

8/15/1984	ND	2/15/1985	ND	11/15/1985	ND	2/12/1987	ND	5/26/1987	ND	11/16/1987	ND
8/2/2005	ND										

Report: SVOC Analyte: Xylenols, ug/L

8/15/1984	ND	2/15/1985	ND

Report: SVOC-SIM Analyte: Benzo(b)fluoranthene, ug/L

2/12/1987	ND	5/26/1987	ND	11/16/1987	ND	6/5/1995	ND	6/1/1998	ND	8/31/1998	ND
8/2/2005	ND										

Report: SVOC-SIM Analyte: Benzo(k)fluoranthene, ug/L

2/12/1987	ND	5/26/1987	ND	11/16/1987	ND	6/5/1995	ND	6/1/1998	ND	8/31/1998	ND
8/2/2005	ND										

Well: WC-16

Report: SVOC-SIM Analyte: Pentachlorophenol, ug/L

8/15/1984	ND	2/15/1985	ND	11/15/1985	ND	2/12/1987	116	5/26/1987	ND	11/16/1987	ND
6/5/1995	ND	6/1/1998	ND	8/31/1998	ND	8/2/2005	ND				

Report: VOC Analyte: Ethylbenzene, ug/L

8/2/2005	ND

Report: VOC Analyte: m,p-Xylenes, ug/L

8/2/2005	ND

Report: VOC Analyte: o-Xylene, ug/L

8/2/2005	ND

Well: WC-17

Report: CONV Analyte: Nitrate, mg/L

11/18/2006	1.9

Report: METAL Analyte: Ferrous iron, mg/L

11/18/2006	0.400

Report: SVOC Analyte: 2,3,4,6-Tetrachlorophenol, ug/L

2/12/1987	ND	5/26/1987	ND	11/16/1987	ND

Report: SVOC Analyte: 2,4,6-Trichlorophenol, ug/L

2/12/1987	ND	5/26/1987	ND	11/16/1987	ND

Report: SVOC Analyte: 2,4-Dichlorophenol, ug/L

2/12/1987	ND	5/26/1987	ND	11/16/1987	ND

Report: SVOC Analyte: 2,4-Dimethylphenol, ug/L

2/12/1987	ND	5/26/1987	ND	11/16/1987	ND

Report: SVOC Analyte: 2,4-Dinitrophenol, ug/L

2/12/1987	ND	5/26/1987	ND	11/16/1987	ND

Report: SVOC Analyte: 4-Chloro-3-methylphenol, ug/L

2/12/1987	ND	5/26/1987	ND	11/16/1987	ND

Report: SVOC Analyte: Acenaphthene, ug/L

8/15/1984	ND	2/12/1987	ND	5/26/1987	10	11/16/1987	ND

Report: SVOC Analyte: Anthracene, ug/L

8/15/1984	ND	2/12/1987	ND	5/26/1987	ND	11/16/1987	ND

Report: SVOC Analyte: Benzo(b)fluoranthene, ug/L

2/12/1987	ND	5/26/1987	ND	11/16/1987	ND

Well: WC-17

Report: SVOC Analyte: Benzo(k)fluoranthene, ug/L

2/12/1987	ND	5/26/1987	ND	11/16/1987	ND

Report: SVOC Analyte: Carbazole, ug/L

11/16/1987	ND

Report: SVOC Analyte: Chrysene, ug/L

2/12/1987	20	5/26/1987	ND	11/16/1987	ND

Report: SVOC Analyte: Cresols, ug/L

2/12/1987	ND	5/26/1987	ND	11/16/1987	ND

Report: SVOC Analyte: Fluoranthene, ug/L

8/15/1984	ND	2/12/1987	ND	5/26/1987	ND	11/16/1987	ND

Report: SVOC Analyte: Fluorene, ug/L

8/15/1984	ND	2/12/1987	ND	5/26/1987	ND	11/16/1987	ND

Report: SVOC Analyte: Naphthalene, ug/L

8/15/1984	ND	2/12/1987	ND	5/26/1987	99	11/16/1987	ND

Report: SVOC Analyte: Pentachlorophenol, ug/L

8/15/1984	ND	2/12/1987	ND	5/26/1987	ND	11/16/1987	ND

Report: SVOC Analyte: Phenanthrene, ug/L

8/15/1984	ND	2/12/1987	ND	5/26/1987	ND	11/16/1987	ND

Report: SVOC Analyte: Phenol, ug/L

8/15/1984	ND	2/12/1987	ND	5/26/1987	ND	11/16/1987	ND

Report: SVOC Analyte: Pyrene, ug/L

8/15/1984	ND	2/12/1987	ND	5/26/1987	ND	11/16/1987	ND

Well: WC-18

Report: CONV Analyte: Nitrate, mg/L

11/17/2006	-9

Report: METAL Analyte: Ferrous iron, mg/L

11/17/2006	-9

Report: SVOC Analyte: 2,3,4,6-Tetrachlorophenol, ug/L

2/12/1987	ND	5/26/1987	ND

Report: SVOC Analyte: 2,4,6-Trichlorophenol, ug/L

2/12/1987	ND	5/26/1987	ND

Well: WC-18

Report: SVOC Analyte: 2,4-Dichlorophenol, ug/L

2/12/1987	ND	5/26/1987	ND		

Report: SVOC Analyte: 2,4-Dimethylphenol, ug/L

2/12/1987	ND	5/26/1987	ND		

Report: SVOC Analyte: 2,4-Dinitrophenol, ug/L

2/12/1987	ND	5/26/1987	ND		

Report: SVOC Analyte: 4-Chloro-3-methylphenol, ug/L

2/12/1987	ND	5/26/1987	ND		

Report: SVOC Analyte: Acenaphthene, ug/L

8/15/1984	ND	2/12/1987	ND	5/26/1987	ND

Report: SVOC Analyte: Anthracene, ug/L

8/15/1984	ND	2/12/1987	ND	5/26/1987	ND

Report: SVOC Analyte: Benzo(b)fluoranthene, ug/L

2/12/1987	ND	5/26/1987	ND		

Report: SVOC Analyte: Benzo(k)fluoranthene, ug/L

2/12/1987	ND	5/26/1987	ND		

Report: SVOC Analyte: Chrysene, ug/L

2/12/1987	238	5/26/1987	ND		

Report: SVOC Analyte: Cresols, ug/L

2/12/1987	ND	5/26/1987	ND		

Report: SVOC Analyte: Fluoranthene, ug/L

8/15/1984	ND	2/12/1987	ND	5/26/1987	ND

Report: SVOC Analyte: Fluorene, ug/L

8/15/1984	ND	2/12/1987	ND	5/26/1987	ND

Report: SVOC Analyte: Naphthalene, ug/L

8/15/1984	ND	2/12/1987	ND	5/26/1987	ND

Report: SVOC Analyte: Pentachlorophenol, ug/L

8/15/1984	ND	2/12/1987	ND	5/26/1987	ND

Report: SVOC Analyte: Phenanthrene, ug/L

8/15/1984	ND	2/12/1987	ND	5/26/1987	ND

Report: SVOC Analyte: Phenol, ug/L

8/15/1984	ND	2/12/1987	ND	5/26/1987	ND

Well: WC-18

Report: SVOC Analyte: Pyrene, ug/L

8/15/1984	ND	2/12/1987	ND	5/26/1987	ND

Well: WC-19

Report: CONV Analyte: Alkalinity, mg/L

4/4/2002	23	5/16/2002	23	11/13/2002	40.1

Report: CONV Analyte: Alkalinity, total as CaCO3, mg/L

5/27/2004	5.0	11/16/2006	14	5/5/2008	7.0

Report: CONV Analyte: Bacteria Count, NUM

11/30/1988	0.0050	8/28/1989	0.730	11/27/1989	0.030	2/28/1990	0.00010	5/29/1990	0.0010	7/23/1990	ND

Report: CONV Analyte: Carbon, dissolved organic (DOC), mg/L

10/25/2010	11.2 J

Report: CONV Analyte: Carbon, Total Organic (TOC), mg/L

5/27/2004	8.3	11/16/2006	16	5/5/2008	12	5/5/2008	12	10/25/2010	10.8	10/26/2011	20.7

Report: CONV Analyte: Chloride, mg/L

4/4/2002	15	5/16/2002	9.3	11/13/2002	9.7	5/27/2004	6.4	11/16/2006	19	5/5/2008	18
5/5/2008	18	10/26/2011	24.8	10/26/2011	24.8						

Report: CONV Analyte: Conductivity, mg/L

5/31/1989	140	8/28/1989	130	11/27/1989	110	2/28/1990	80	5/29/1990	180	7/23/1990	170

Report: CONV Analyte: Dissolved oxygen, mg/L

8/28/1989	5.42	11/27/1989	5.8	2/28/1990	9.6	5/29/1990	14.8	7/23/1990	8.2

Report: CONV Analyte: Nitrate as Nitrogen, mg/L

5/27/2004	0.130 J	5/5/2008	0.160 J	5/5/2008	0.160 J	10/26/2011	ND	10/26/2011	ND

Report: CONV Analyte: Nitrate, mg/L

4/4/2002	ND	5/16/2002	ND	11/13/2002	ND	11/16/2006	ND

Report: CONV Analyte: Nitrite, mg/L

11/13/2002	ND

Report: CONV Analyte: Nitrogen, mg/L

11/30/1988	3.84	8/28/1989	0.184	11/27/1989	0.108	2/28/1990	0.333	5/29/1990	1.1	7/23/1990	0.417

Report: CONV Analyte: pH, PH

5/31/1989	5.69	8/28/1989	5.52	11/27/1989	6.33	2/28/1990	5.77	5/29/1990	5.50	7/23/1990	6.60

Well: WC-19

Report: CONV Analyte: Sulfate, mg/L

4/4/2002	ND	5/16/2002	ND	11/13/2002	ND	5/27/2004	3.4	11/16/2006	0.470	5/5/2008	0.440
5/5/2008	0.450	10/25/2010	0.880	10/25/2010	0.870	10/26/2011	0.610	10/26/2011	0.610		

Report: CONV Analyte: Sulfide, mg/L

5/27/2004	ND	11/16/2006	3.8	5/5/2008	1.2	10/26/2011	ND

Report: CONV Analyte: Temperature, C

5/31/1989	23	8/28/1989	25	11/27/1989	20	2/28/1990	19	5/29/1990	27	7/23/1990	29

Report: DGAS Analyte: Ethane, ug/L

5/27/2004	ND	11/16/2006	ND	5/5/2008	ND

Report: DGAS Analyte: Ethene, ug/L

5/27/2004	ND	11/16/2006	ND	5/5/2008	0.360 J

Report: DGAS Analyte: Methane, ug/L

5/27/2004	5.4	11/16/2006	24	5/5/2008	44	10/26/2011	46

Report: METAL Analyte: Ferrous iron, mg/L

11/16/2006	2.93

Report: METAL Analyte: Iron, dissolved, mg/L

4/4/2002	6.34	5/16/2002	0.678	11/13/2002	1.62	10/25/2010	5.2

Report: METAL Analyte: Manganese, dissolved, mg/L

10/25/2010	0.850

Report: METAL Analyte: Sodium, total, mg/L

10/25/2010	6.2

Report: PETHYDR Analyte: C10 - C28 DRO, mg/L

5/19/2003	3.7	11/23/2003	1.8	5/27/2004	3.6	11/11/2004	1.5	6/8/2005	2.8	11/16/2005	2.7
5/10/2006	4.8	11/16/2006	5.3 J	5/10/2007	5.3 J	11/1/2007	7.9 J	11/1/2007	8.7 J	5/5/2008	5.1 J
10/22/2008	4.0	10/22/2008	3.8	6/2/2009	5.8	11/12/2009	7.1	11/12/2009	7.6		

Report: PETHYDR Analyte: C15-C25 Alkanes, mg/L

8/15/1984	ND	2/15/1985	0.900

Report: PETHYDR Analyte: Diesel Range Organics (DRO), ug/L

4/4/2002	9100	5/16/2002	3900

Report: PETHYDR Analyte: TPH - Diesel Range Organics, mg/L

11/13/2002	6.3

Well: WC-19

Report: SVOC Analyte: 1,2,4-Trichlorobenzene, ug/L

6/15/1985	ND	2/15/1986	ND	6/15/1986	ND	11/11/1986	ND

Report: SVOC Analyte: 2,3,4,6-Tetrachlorophenol, ug/L

6/15/1985	11	2/15/1986	26	6/15/1986	12	11/11/1986	ND	2/12/1987	15	5/26/1987	19
9/10/1987	38	11/16/1987	24	3/2/1988	24	6/1/1988	23	8/30/1988	36	11/30/1988	19
2/28/1989	15	5/31/1989	16	8/28/1989	10	11/27/1989	ND	2/28/1990	ND	5/29/1990	ND
7/23/1990	12	10/22/1990	ND	1/22/1991	15	4/22/1991	ND	9/19/1991	ND	10/21/1991	ND
3/9/1992	ND	6/8/1992	ND	8/31/1992	ND	12/8/1992	ND	3/8/1993	ND	6/7/1993	ND
9/13/1993	ND	12/13/1993	ND	3/7/1994	ND	6/6/1994	ND	9/1/1994	ND	12/7/1994	ND
2/20/1995	ND	6/5/1995	ND	9/11/1995	ND	12/11/1995	ND	3/5/1996	ND	5/30/1996	ND
8/28/1996	ND	11/20/1996	ND	3/10/1997	ND	6/3/1997	ND	8/27/1997	ND	12/2/1997	ND
3/2/1998	ND	6/2/1998	ND	8/31/1998	ND	12/23/1998	ND	5/28/1999	ND	11/10/1999	ND
5/22/2000	12	12/13/2000	ND	5/15/2001	ND	11/14/2001	ND	11/14/2001	ND	4/4/2002	4.0 J
5/16/2002	ND	11/13/2002	ND	5/19/2003	ND	11/23/2003	ND	5/27/2004	ND	11/11/2004	ND
6/8/2005	ND	11/16/2005	ND	5/10/2006	3.6 J	11/16/2006	ND	5/10/2007	ND	11/1/2007	6.0
11/1/2007	5.3	5/5/2008	ND	10/22/2008	ND	10/22/2008	ND	6/2/2009	ND	11/12/2009	ND
11/12/2009	ND	10/25/2010	ND	10/26/2011	2.3 J	10/26/2011	2.7 J				

Report: SVOC Analyte: 2,4,5-Trichlorophenol, ug/L

11/16/2006	1.3 J	5/5/2008	ND	10/22/2008	1.4 J	10/22/2008	ND	6/2/2009	1.6 J	10/25/2010	2.4 J
10/26/2011	ND	10/26/2011	ND								

Well: WC-19

Report: SVOC Analyte: 2,4,6-Trichlorophenol, ug/L

6/15/1985	ND	2/15/1986	ND	6/15/1986	ND	11/11/1986	ND	2/12/1987	ND	5/26/1987	ND
9/10/1987	14	11/16/1987	ND	3/2/1988	ND	6/1/1988	ND	8/30/1988	ND	11/30/1988	71
2/28/1989	ND	5/31/1989	10	8/28/1989	ND	11/27/1989	ND	2/28/1990	ND	5/29/1990	ND
7/23/1990	ND	10/22/1990	ND	1/22/1991	ND	4/22/1991	ND	9/19/1991	ND	10/21/1991	ND
3/9/1992	ND	6/8/1992	ND	8/31/1992	ND	12/8/1992	ND	3/8/1993	ND	6/7/1993	ND
9/13/1993	ND	12/13/1993	ND	3/7/1994	ND	6/6/1994	ND	9/1/1994	ND	12/7/1994	ND
2/20/1995	ND	6/5/1995	ND	9/11/1995	ND	12/11/1995	ND	3/5/1996	ND	5/30/1996	ND
8/28/1996	ND	11/20/1996	ND	3/10/1997	ND	6/3/1997	ND	8/27/1997	ND	12/2/1997	ND
3/2/1998	ND	6/2/1998	ND	8/31/1998	ND	12/23/1998	ND	5/28/1999	ND	11/10/1999	ND
5/22/2000	ND	12/13/2000	ND	5/15/2001	ND	11/14/2001	ND	11/14/2001	ND	4/4/2002	ND
5/16/2002	ND	11/13/2002	ND	5/19/2003	ND	11/23/2003	ND	5/27/2004	ND	11/11/2004	ND
6/8/2005	ND	11/16/2005	ND	5/10/2006	ND	11/16/2006	ND	5/10/2007	ND	11/1/2007	ND
11/1/2007	ND	5/5/2008	ND	10/22/2008	ND	10/22/2008	ND	6/2/2009	ND	11/12/2009	ND
11/12/2009	ND	10/25/2010	ND	10/26/2011	ND	10/26/2011	ND				

Well: WC-19

Report: SVOC Analyte: 2,4-Dichlorophenol, ug/L

6/15/1985	ND	8/15/1985	300	11/15/1985	ND	2/15/1986	ND	6/15/1986	ND	8/27/1986	ND
11/11/1986	ND	2/12/1987	ND	5/26/1987	ND	9/10/1987	ND	11/16/1987	ND	3/2/1988	17
6/1/1988	ND	8/30/1988	ND	11/30/1988	ND	2/28/1989	ND	5/31/1989	ND	8/28/1989	ND
11/27/1989	28	2/28/1990	31	5/29/1990	ND	7/23/1990	57	10/22/1990	134	1/22/1991	ND
4/22/1991	ND	9/19/1991	65	10/21/1991	ND	3/9/1992	ND	6/8/1992	ND	8/31/1992	ND
12/8/1992	98	3/8/1993	ND	6/7/1993	72	9/13/1993	149	12/13/1993	ND	3/7/1994	ND
6/6/1994	ND	9/1/1994	ND	12/7/1994	22	2/20/1995	ND	6/5/1995	42	9/11/1995	ND
12/11/1995	ND	3/5/1996	47	5/30/1996	ND	8/28/1996	ND	11/20/1996	ND	3/10/1997	ND
6/3/1997	ND	8/27/1997	ND	12/2/1997	ND	3/2/1998	ND	6/2/1998	65	8/31/1998	ND
12/23/1998	ND	5/28/1999	ND	11/10/1999	ND	5/22/2000	ND	12/13/2000	ND	5/15/2001	ND
11/14/2001	ND	11/14/2001	ND	4/4/2002	ND	5/16/2002	ND	11/13/2002	ND	5/19/2003	ND
11/23/2003	ND	5/27/2004	ND	11/11/2004	ND	6/8/2005	ND	11/16/2005	ND	5/10/2006	ND
11/16/2006	ND	5/10/2007	ND	11/1/2007	ND	11/1/2007	ND	5/5/2008	ND	10/22/2008	ND
10/22/2008	ND	6/2/2009	ND	11/12/2009	ND	11/12/2009	ND	10/25/2010	ND	10/26/2011	ND
10/26/2011	ND										

Well: WC-19

Report: SVOC Analyte: 2,4-Dimethylphenol, ug/L

6/15/1985	19	2/15/1986	47	6/15/1986	10	11/11/1986	ND	2/12/1987	173	5/26/1987	266
9/10/1987	79	11/16/1987	44	3/2/1988	ND	6/1/1988	112	8/30/1988	111	11/30/1988	92
2/28/1989	58	5/31/1989	47	8/28/1989	ND	11/27/1989	72	2/28/1990	122	5/29/1990	ND
7/23/1990	183	10/22/1990	168	1/22/1991	27	4/22/1991	14	9/19/1991	540	10/21/1991	391
3/9/1992	420	6/8/1992	323	8/31/1992	ND	12/8/1992	174	3/8/1993	72	6/7/1993	135
9/13/1993	23	12/13/1993	12	3/7/1994	ND	6/6/1994	ND	9/1/1994	ND	12/7/1994	ND
2/20/1995	51	6/5/1995	21	9/11/1995	27	12/11/1995	ND	3/5/1996	ND	5/30/1996	ND
8/28/1996	ND	11/20/1996	ND	3/10/1997	ND	6/3/1997	ND	8/27/1997	ND	12/2/1997	ND
3/2/1998	ND	6/2/1998	ND	8/31/1998	ND	12/23/1998	ND	5/28/1999	11	11/10/1999	ND
5/22/2000	ND	12/13/2000	5.2 J	5/15/2001	14.9	11/14/2001	17	11/14/2001	19	4/4/2002	23
5/16/2002	5.3 J	11/13/2002	21.6	5/19/2003	13	11/23/2003	4.4 J	5/27/2004	1.5 J	11/11/2004	ND
6/8/2005	ND	11/16/2005	ND	5/10/2006	ND	11/16/2006	ND	5/10/2007	ND	11/1/2007	ND
11/1/2007	9.7	5/5/2008	2.4 J	10/22/2008	ND	10/22/2008	ND	6/2/2009	ND	11/12/2009	ND
11/12/2009	ND	10/25/2010	ND								

Well: WC-19

Report: SVOC Analyte: 2,4-Dinitrophenol, ug/L

6/15/1985	ND	2/15/1986	ND	6/15/1986	ND	11/11/1986	ND	2/12/1987	ND	5/26/1987	ND
9/10/1987	ND	11/16/1987	290	3/2/1988	73	6/1/1988	ND	8/30/1988	ND	11/30/1988	ND
2/28/1989	ND	5/31/1989	ND	8/28/1989	ND	11/27/1989	ND	2/28/1990	48	5/29/1990	ND
7/23/1990	117	10/22/1990	ND	1/22/1991	174	4/22/1991	52	9/19/1991	ND	10/21/1991	ND
3/9/1992	ND	6/8/1992	ND	8/31/1992	ND	12/8/1992	ND	3/8/1993	ND	6/7/1993	ND
9/13/1993	ND	12/13/1993	ND	3/7/1994	ND	6/6/1994	ND	9/1/1994	ND	12/7/1994	ND
2/20/1995	29	6/5/1995	ND	9/11/1995	22	12/11/1995	ND	3/5/1996	23	5/30/1996	23
8/28/1996	ND	11/20/1996	28	3/10/1997	31	6/3/1997	ND	8/27/1997	11	12/2/1997	30
3/2/1998	22	6/2/1998	24	8/31/1998	ND	12/23/1998	ND	5/28/1999	ND	11/10/1999	ND
5/22/2000	204	12/13/2000	ND	5/15/2001	ND	11/14/2001	ND	11/14/2001	ND	4/4/2002	ND
5/16/2002	ND	11/13/2002	ND	5/19/2003	ND	11/23/2003	ND	5/27/2004	ND	11/11/2004	ND
6/8/2005	ND	11/16/2005	ND	5/10/2006	ND	11/16/2006	ND	5/10/2007	ND	11/1/2007	ND
11/1/2007	ND	5/5/2008	ND	10/22/2008	ND	10/22/2008	ND	6/2/2009	ND	11/12/2009	ND
11/12/2009	ND	10/25/2010	ND								

Report: SVOC Analyte: 2,6-Dichlorophenol, ug/L

11/16/2006	ND	5/5/2008	ND	10/22/2008	ND	10/22/2008	ND	6/2/2009	ND	10/25/2010	ND
10/26/2011	ND	10/26/2011	ND								

Report: SVOC Analyte: 2-Chlorophenol, ug/L

6/15/1985	ND	2/15/1986	ND	6/15/1986	ND	11/11/1986	ND	11/16/2006	ND	5/5/2008	ND
10/22/2008	ND	10/22/2008	ND	6/2/2009	ND	10/25/2010	ND	10/26/2011	ND	10/26/2011	ND

Report: SVOC Analyte: 2-Methylnaphthalene, ug/L

8/15/1984	16	2/15/1985	470	12/23/1998	ND	5/28/1999	13	11/10/1999	ND	5/22/2000	13
12/13/2000	ND	5/15/2001	12.7	4/4/2002	18	5/16/2002	ND	11/13/2002	20.6	5/19/2003	7.0
11/23/2003	1.9 J	5/27/2004	0.600 J	11/11/2004	ND	6/8/2005	ND	11/16/2005	ND	5/10/2006	0.870 J
11/16/2006	1.5 J	5/10/2007	1.2 J	11/1/2007	2.0 J	11/1/2007	2.1 J	5/5/2008	37	10/22/2008	1.9 J
10/22/2008	2.9 J	6/2/2009	1.1 J	11/12/2009	2.4 J	11/12/2009	4.3 J	10/25/2010	1.5 J		

Well: WC-19

Report: SVOC Analyte: 2-Methylphenol (o-Cresol), ug/L

12/23/1998	ND	5/28/1999	11	11/10/1999	17	5/22/2000	13	12/13/2000	7.6 J	5/15/2001	34.4
11/14/2001	21	11/14/2001	30	4/4/2002	23	5/16/2002	ND	11/13/2002	27.4	5/19/2003	15
11/23/2003	0.800 J	5/27/2004	ND	11/11/2004	ND	6/8/2005	ND	11/16/2005	ND	5/10/2006	ND
11/16/2006	0.550 J	5/10/2007	ND	11/1/2007	0.590 J	11/1/2007	0.530 J	5/5/2008	3.9 J	10/22/2008	ND
10/22/2008	ND	6/2/2009	ND	11/12/2009	ND	11/12/2009	ND	10/25/2010	ND		

Report: SVOC Analyte: 3+4-Methylphenol (m+p-Cresol), ug/L

12/23/1998	ND	5/28/1999	ND	11/10/1999	ND	5/22/2000	ND	12/13/2000	3.6 J	11/14/2001	3.0 J
11/14/2001	ND	4/4/2002	6.5 J	5/16/2002	ND	11/13/2002	5.2 J				

Report: SVOC Analyte: 4-Chloro-3-methylphenol, ug/L

6/15/1985	ND	2/15/1986	ND	6/15/1986	ND	11/11/1986	ND	2/12/1987	ND	5/26/1987	ND
9/10/1987	13	11/16/1987	18	3/2/1988	294	6/1/1988	69	8/30/1988	31	11/30/1988	67
2/28/1989	ND	5/31/1989	ND	8/28/1989	ND	11/27/1989	54	2/28/1990	13	5/29/1990	20
7/23/1990	ND	10/22/1990	22	1/22/1991	ND	4/22/1991	ND	9/19/1991	ND	10/21/1991	ND
3/9/1992	263	6/8/1992	603	8/31/1992	ND	12/8/1992	380	3/8/1993	62	6/7/1993	105
9/13/1993	ND	12/13/1993	ND	3/7/1994	ND	6/6/1994	ND	9/1/1994	ND	12/7/1994	ND
2/20/1995	ND	6/5/1995	ND	9/11/1995	12	12/11/1995	ND	3/5/1996	ND	5/30/1996	ND
8/28/1996	ND	11/20/1996	ND	3/10/1997	50	6/3/1997	ND	8/27/1997	ND	12/2/1997	15
3/2/1998	50	6/2/1998	49	8/31/1998	ND	12/23/1998	ND	5/28/1999	ND	11/10/1999	ND
5/22/2000	ND	12/13/2000	ND	5/15/2001	ND	11/14/2001	ND	11/14/2001	ND	4/4/2002	ND
5/16/2002	ND	11/13/2002	ND	5/19/2003	ND	11/23/2003	ND	5/27/2004	ND	11/11/2004	ND
6/8/2005	ND	11/16/2005	ND	5/10/2006	ND	11/16/2006	ND	5/10/2007	ND	11/1/2007	ND
11/1/2007	ND	5/5/2008	ND	10/22/2008	ND	10/22/2008	ND	6/2/2009	ND	11/12/2009	ND
11/12/2009	ND	10/25/2010	ND								

Report: SVOC Analyte: 4-Chlorophenol, ug/L

11/16/2006	ND	5/5/2008	ND	10/22/2008	ND	10/22/2008	ND	6/2/2009	ND	10/25/2010	ND

Well: WC-19

Report: SVOC Analyte: 4-Methylphenol, ug/L

5/19/2003	2.9 J	11/23/2003	ND	5/27/2004	ND	11/11/2004	ND	6/8/2005	ND	11/16/2005	ND
5/10/2006	ND	11/16/2006	1.6 J	5/10/2007	1.5 J	11/1/2007	1.8 J	11/1/2007	1.9 J	5/5/2008	1.8 J
10/22/2008	0.840 J	10/22/2008	ND	6/2/2009	1.2 J	11/12/2009	ND	11/12/2009	0.920 J	10/25/2010	ND
11/2/2010	1.2 J	11/2/2010	1.3 J	10/26/2011	ND	10/26/2011	ND				

Report: SVOC Analyte: Acenaphthene, ug/L

8/15/1984	ND	6/15/1985	ND	8/15/1985	ND	11/15/1985	ND	2/15/1986	ND	6/15/1986	ND
8/27/1986	ND	11/11/1986	10	2/12/1987	83	5/26/1987	169	9/10/1987	72	11/16/1987	24
3/2/1988	23	6/1/1988	89	8/30/1988	111	11/30/1988	21	2/28/1989	135	5/31/1989	78
8/28/1989	113	11/27/1989	ND	2/28/1990	50	5/29/1990	84	7/23/1990	77	12/23/1998	ND
5/28/1999	ND	11/10/1999	ND	5/22/2000	ND	12/13/2000	ND	5/15/2001	4.2	11/14/2001	ND
11/14/2001	ND	4/4/2002	5.4 J	5/16/2002	1.8 J	11/13/2002	10	5/19/2003	3.7 J	11/23/2003	ND
5/27/2004	0.920 J	11/11/2004	ND	6/8/2005	ND	11/16/2005	ND	5/10/2006	ND	11/16/2006	ND
5/10/2007	ND	11/1/2007	0.580 J	11/1/2007	0.670 J	5/5/2008	16	10/22/2008	2.3 J	10/22/2008	1.6 J
6/2/2009	ND	11/12/2009	ND	11/12/2009	ND	10/25/2010	1.1 J				

Report: SVOC Analyte: Acenaphthylene, ug/L

12/23/1998	ND	5/28/1999	ND	11/10/1999	ND	5/22/2000	ND	12/13/2000	ND	5/15/2001	ND
11/14/2001	ND	11/14/2001	ND	4/4/2002	ND	5/16/2002	ND	11/13/2002	ND	5/19/2003	ND
11/23/2003	ND	5/27/2004	ND	11/11/2004	ND	6/8/2005	ND	11/16/2005	ND	5/10/2006	ND
11/16/2006	ND	5/10/2007	ND	11/1/2007	ND	11/1/2007	ND	5/5/2008	ND	10/22/2008	ND
10/22/2008	ND	6/2/2009	ND	11/12/2009	ND	11/12/2009	ND	10/25/2010	ND		

Well: WC-19

Report: SVOC Analyte: Anthracene, ug/L

8/15/1984	ND	2/15/1985	ND	6/15/1985	ND	8/15/1985	ND	11/15/1985	ND	2/15/1986	ND
6/15/1986	ND	8/27/1986	ND	11/11/1986	ND	2/12/1987	ND	5/26/1987	ND	9/10/1987	13
11/16/1987	16	3/2/1988	26	6/1/1988	22	8/30/1988	ND	11/30/1988	ND	2/28/1989	60
5/31/1989	12	8/28/1989	ND	11/27/1989	ND	2/28/1990	ND	5/29/1990	38	7/23/1990	32
12/23/1998	ND	5/28/1999	ND	11/10/1999	ND	5/22/2000	ND	12/13/2000	ND	5/15/2001	ND
11/14/2001	ND	11/14/2001	ND	4/4/2002	ND	5/16/2002	ND	11/13/2002	ND	5/19/2003	ND
11/23/2003	ND	5/27/2004	ND	11/11/2004	ND	6/8/2005	ND	11/16/2005	ND	5/10/2006	ND
11/16/2006	ND	5/10/2007	ND	11/1/2007	ND	11/1/2007	0.410 J	5/5/2008	ND	10/22/2008	ND
10/22/2008	ND	6/2/2009	ND	11/12/2009	ND	11/12/2009	ND	10/25/2010	ND		

Report: SVOC Analyte: Benzo(a)pyrene, ug/L

8/15/1984	ND	2/15/1985	ND

Report: SVOC Analyte: Benzo(b)fluoranthene, ug/L

6/15/1985	ND	2/15/1986	ND	6/15/1986	ND	11/11/1986	ND	2/12/1987	ND	5/26/1987	ND
9/10/1987	ND	11/16/1987	97	3/2/1988	ND	6/1/1988	ND	8/30/1988	ND	11/30/1988	ND
2/28/1989	ND	5/31/1989	ND	8/28/1989	ND	11/27/1989	ND	2/28/1990	ND	5/29/1990	ND
7/23/1990	ND	10/22/1990	ND	1/22/1991	ND	4/22/1991	ND	9/19/1991	ND	10/21/1991	ND
3/9/1992	ND	6/8/1992	ND	8/31/1992	ND	12/8/1992	ND	3/8/1993	ND	6/7/1993	ND
9/13/1993	ND	12/13/1993	ND	3/7/1994	ND	6/6/1994	ND	9/1/1994	ND	12/7/1994	ND
2/20/1995	ND	6/5/1995	ND	9/11/1995	ND	12/11/1995	ND	3/5/1996	ND	5/30/1996	ND
8/28/1996	ND	11/20/1996	ND	3/10/1997	ND	6/3/1997	ND	8/27/1997	ND	12/2/1997	ND
3/2/1998	ND	6/2/1998	ND	8/31/1998	ND	12/23/1998	ND	5/28/1999	ND	11/10/1999	ND
5/22/2000	ND	12/13/2000	ND	5/15/2001	ND	11/14/2001	ND	11/14/2001	ND	4/4/2002	ND
5/16/2002	ND	11/13/2002	ND	5/19/2003	ND	11/23/2003	ND	5/27/2004	ND	11/11/2004	ND
6/8/2005	ND	11/16/2005	ND	5/10/2006	ND	11/16/2006	ND	5/10/2007	ND	11/1/2007	ND
11/1/2007	ND	5/5/2008	ND	10/22/2008	ND	10/22/2008	ND	6/2/2009	ND	11/12/2009	ND
11/12/2009	ND	10/25/2010	ND								

Report: SVOC Analyte: Benzo(b)thiophene, ug/L

8/15/1984	114	2/15/1985	820

Well: WC-19

Report: SVOC Analyte: Benzo(k)fluoranthene, ug/L

6/15/1985	ND	2/15/1986	ND	6/15/1986	ND	11/11/1986	ND	2/12/1987	ND	5/26/1987	ND
9/10/1987	ND	11/16/1987	37	3/2/1988	ND	6/1/1988	ND	8/30/1988	ND	11/30/1988	ND
2/28/1989	ND	5/31/1989	ND	8/28/1989	ND	11/27/1989	ND	2/28/1990	ND	5/29/1990	ND
7/23/1990	ND	10/22/1990	ND	1/22/1991	ND	4/22/1991	ND	9/19/1991	ND	10/21/1991	ND
3/9/1992	ND	6/8/1992	ND	8/31/1992	ND	12/8/1992	ND	3/8/1993	ND	6/7/1993	ND
9/13/1993	ND	12/13/1993	ND	3/7/1994	ND	6/6/1994	ND	9/1/1994	ND	12/7/1994	ND
2/20/1995	ND	6/5/1995	ND	9/11/1995	ND	12/11/1995	ND	3/5/1996	ND	5/30/1996	ND
8/28/1996	ND	11/20/1996	ND	3/10/1997	ND	6/3/1997	ND	8/27/1997	ND	12/2/1997	ND
3/2/1998	ND	6/2/1998	ND	8/31/1998	ND	12/23/1998	ND	5/28/1999	ND	11/10/1999	ND
5/22/2000	ND	12/13/2000	ND	5/15/2001	ND	11/14/2001	ND	11/14/2001	ND	4/4/2002	ND
5/16/2002	ND	11/13/2002	ND	5/19/2003	ND	11/23/2003	ND	5/27/2004	ND	11/11/2004	ND
6/8/2005	ND	11/16/2005	ND	5/10/2006	ND	11/16/2006	ND	5/10/2007	ND	11/1/2007	ND
11/1/2007	ND	5/5/2008	ND	10/22/2008	ND	10/22/2008	ND	6/2/2009	ND	11/12/2009	ND
11/12/2009	ND	10/25/2010	ND								

Report: SVOC Analyte: Carbazole, ug/L

8/15/1984	24	2/15/1985	ND	9/10/1987	ND	11/16/1987	ND	3/2/1988	ND	6/1/1988	ND
8/30/1988	ND	11/30/1988	ND	2/28/1989	ND	5/31/1989	27	8/28/1989	16	11/27/1989	ND
2/28/1990	21	5/29/1990	32	7/23/1990	19	10/22/1990	30	1/22/1991	11	4/22/1991	21
9/19/1991	35	10/21/1991	31	3/9/1992	35	6/8/1992	14	8/31/1992	ND	12/8/1992	ND
3/8/1993	ND	6/7/1993	ND	9/13/1993	ND	12/13/1993	19	3/7/1994	18	6/6/1994	19
9/1/1994	21	12/7/1994	ND	2/20/1995	16	6/5/1995	ND	9/11/1995	ND	12/11/1995	11
3/5/1996	ND	5/30/1996	ND	8/28/1996	ND	11/20/1996	ND	3/10/1997	ND	6/3/1997	ND
8/27/1997	ND	12/2/1997	ND	3/2/1998	ND	6/2/1998	14	8/31/1998	ND	12/23/1998	ND
5/28/1999	ND	11/10/1999	ND	5/22/2000	12	12/13/2000	ND	5/15/2001	5.2	11/14/2001	ND
11/14/2001	5.7 J	4/4/2002	6.3 J	5/16/2002	ND	11/13/2002	9.1 J	5/19/2003	3.8 J	11/23/2003	ND
5/27/2004	0.780 J	11/11/2004	ND	6/8/2005	ND	11/16/2005	ND	5/10/2006	ND	11/16/2006	0.980 J
5/10/2007	1.0 J	11/1/2007	1.7 J	11/1/2007	1.5 J	5/5/2008	18	10/22/2008	1.6 J	10/22/2008	1.3 J
6/2/2009	1.3 J	11/12/2009	ND	11/12/2009	ND	10/25/2010	ND				

Well: WC-19

Report: SVOC Analyte: Chrysene, ug/L

6/15/1985	ND	8/15/1985	ND	11/15/1985	ND	2/15/1986	ND	6/15/1986	ND	8/27/1986	ND
11/11/1986	ND	2/12/1987	ND	5/26/1987	ND	9/10/1987	ND	11/16/1987	ND	3/2/1988	ND
6/1/1988	ND	8/30/1988	ND	11/30/1988	ND	2/28/1989	ND	5/31/1989	ND	8/28/1989	ND
11/27/1989	ND	2/28/1990	ND	5/29/1990	ND	7/23/1990	ND	10/22/1990	ND	1/22/1991	ND
4/22/1991	ND	9/19/1991	ND	10/21/1991	ND	3/9/1992	ND	6/8/1992	ND	8/31/1992	ND
12/8/1992	ND	3/8/1993	ND	6/7/1993	ND	9/13/1993	ND	12/13/1993	ND	3/7/1994	ND
6/6/1994	ND	9/1/1994	ND	12/7/1994	ND	2/20/1995	ND	6/5/1995	ND	9/11/1995	ND
12/11/1995	ND	3/5/1996	ND	5/30/1996	ND	8/28/1996	ND	11/20/1996	ND	3/10/1997	ND
6/3/1997	ND	8/27/1997	ND	12/2/1997	ND	3/2/1998	ND	6/2/1998	ND	8/31/1998	ND
12/23/1998	ND	5/28/1999	ND	11/10/1999	ND	5/22/2000	ND	12/13/2000	ND	5/15/2001	ND
11/14/2001	ND	11/14/2001	ND	4/4/2002	ND	5/16/2002	ND	11/13/2002	ND	5/19/2003	ND
11/23/2003	ND	5/27/2004	ND	11/11/2004	ND	6/8/2005	ND	11/16/2005	ND	5/10/2006	ND
11/16/2006	ND	5/10/2007	ND	11/1/2007	ND	11/1/2007	ND	5/5/2008	ND	10/22/2008	ND
10/22/2008	ND	6/2/2009	ND	11/12/2009	ND	11/12/2009	ND	10/25/2010	ND		

Report: SVOC Analyte: Cresols, ug/L

8/15/1984	552	2/15/1985	6000	6/15/1985	2100	8/15/1985	570	11/15/1985	1400	2/15/1986	1500
6/15/1986	750	8/27/1986	900	11/11/1986	280	2/12/1987	953	5/26/1987	659	9/10/1987	428
11/16/1987	534	3/2/1988	425	6/1/1988	2440	8/30/1988	1260	11/30/1988	1260	2/28/1989	2090
5/31/1989	2480	8/28/1989	667	11/27/1989	1500	2/28/1990	1710	5/29/1990	4010	7/23/1990	64
10/22/1990	1680	1/22/1991	1063	4/22/1991	1040	9/19/1991	1089	10/21/1991	1057	3/9/1992	1004
6/8/1992	708	8/31/1992	159	12/8/1992	256	3/8/1993	56	6/7/1993	302	9/13/1993	161
12/13/1993	331	3/7/1994	253	6/6/1994	13	9/1/1994	102	12/7/1994	91	2/20/1995	299
6/5/1995	30	9/11/1995	226	12/11/1995	ND	3/5/1996	21	5/30/1996	ND	8/28/1996	ND
11/20/1996	ND	3/10/1997	ND	6/3/1997	17	8/27/1997	ND	12/2/1997	ND	3/2/1998	13
6/2/1998	ND	8/31/1998	ND	5/15/2001	2.6						

Well: WC-19

Report: SVOC Analyte: Dibenzofuran, ug/L

8/15/1984	20	2/15/1985	210	12/23/1998	ND	5/28/1999	ND	11/10/1999	ND	5/22/2000	ND
12/13/2000	ND	5/15/2001	2.2	4/4/2002	7.1 J	5/16/2002	2.3 J	11/13/2002	5.3 J	5/19/2003	3.2 J
11/23/2003	1.8 J	5/27/2004	2.5 J	11/11/2004	1.2 J	6/8/2005	2.0 J	11/16/2005	1.3 J	5/10/2006	1.9 J
11/16/2006	2.0 J	5/10/2007	1.8 J	11/1/2007	2.6 J	11/1/2007	2.5 J	5/5/2008	10	10/22/2008	1.9 J
10/22/2008	2.8 J	6/2/2009	ND	11/12/2009	1.7 J	11/12/2009	2.8 J	10/25/2010	2.6 J		

Report: SVOC Analyte: Fluoranthene, ug/L

8/15/1984	ND	6/15/1985	ND	8/15/1985	ND	11/15/1985	ND	2/15/1986	ND	6/15/1986	ND
8/27/1986	ND	11/11/1986	ND	2/12/1987	ND	5/26/1987	ND	9/10/1987	ND	11/16/1987	ND
3/2/1988	ND	6/1/1988	ND	8/30/1988	ND	11/30/1988	25	2/28/1989	ND	5/31/1989	ND
8/28/1989	42	11/27/1989	ND	2/28/1990	ND	5/29/1990	29	7/23/1990	ND	10/22/1990	ND
1/22/1991	ND	4/22/1991	ND	9/19/1991	ND	10/21/1991	ND	3/9/1992	ND	6/8/1992	ND
8/31/1992	ND	12/8/1992	ND	3/8/1993	ND	6/7/1993	ND	9/13/1993	ND	12/13/1993	ND
3/7/1994	ND	6/6/1994	ND	9/1/1994	ND	12/7/1994	ND	2/20/1995	ND	6/5/1995	ND
9/11/1995	ND	12/11/1995	ND	3/5/1996	ND	5/30/1996	ND	8/28/1996	ND	11/20/1996	ND
3/10/1997	ND	6/3/1997	ND	8/27/1997	ND	12/2/1997	ND	3/2/1998	ND	6/2/1998	ND
8/31/1998	ND	12/23/1998	ND	5/28/1999	ND	11/10/1999	ND	5/22/2000	ND	12/13/2000	ND
5/15/2001	ND	11/14/2001	ND	11/14/2001	ND	4/4/2002	ND	5/16/2002	ND	11/13/2002	ND
5/19/2003	ND	11/23/2003	ND	5/27/2004	ND	11/11/2004	ND	6/8/2005	ND	11/16/2005	ND
5/10/2006	ND	11/16/2006	ND	5/10/2007	ND	11/1/2007	ND	11/1/2007	ND	5/5/2008	ND
10/22/2008	ND	10/22/2008	ND	6/2/2009	ND	11/12/2009	ND	11/12/2009	ND	10/25/2010	ND

Well: WC-19

Report: SVOC Analyte: Fluorene, ug/L

8/15/1984	ND	2/15/1985	ND	6/15/1985	ND	8/15/1985	ND	11/15/1985	ND	2/15/1986	14
6/15/1986	ND	8/27/1986	ND	11/11/1986	18	2/12/1987	47	5/26/1987	172	9/10/1987	39
11/16/1987	33	3/2/1988	50	6/1/1988	89	8/30/1988	86	11/30/1988	88	2/28/1989	103
5/31/1989	82	8/28/1989	129	11/27/1989	65	2/28/1990	29	5/29/1990	90	7/23/1990	113
12/23/1998	ND	5/28/1999	10	11/10/1999	10	5/22/2000	14	12/13/2000	ND	5/15/2001	3.5
4/4/2002	8.1 J	5/16/2002	3.7 J	11/13/2002	9.8 J	5/19/2003	3.9 J	11/23/2003	1.9 J	5/27/2004	1.8 J
11/11/2004	0.440 J	6/8/2005	1.1 J	11/16/2005	0.950 J	5/10/2006	4.3 J	11/16/2006	5.0 J	5/10/2007	4.0 J
11/1/2007	7.3	11/1/2007	6.7	5/5/2008	12	10/22/2008	3.4 J	10/22/2008	4.9 J	6/2/2009	2.6 J
11/12/2009	ND	11/12/2009	6.2	10/25/2010	4.4 J	11/2/2010	3.9	11/2/2010	4.2	10/26/2011	ND
10/26/2011	ND										

Report: SVOC Analyte: Naphthalene, ug/L

8/15/1984	750	2/15/1985	9200	6/15/1985	1100	8/15/1985	310	11/15/1985	2400	2/15/1986	ND
6/15/1986	690	8/27/1986	630	11/11/1986	1300	2/12/1987	1350	5/26/1987	2590	9/10/1987	1211
11/16/1987	1370	3/2/1988	892	6/1/1988	2390	8/30/1988	2380	11/30/1988	2190	2/28/1989	2270
5/31/1989	2090	8/28/1989	872	11/27/1989	1200	2/28/1990	65.6	5/29/1990	1630	7/23/1990	1170
10/22/1990	1480	1/22/1991	1160	4/22/1991	902	9/19/1991	4062	10/21/1991	70	3/9/1992	1371
6/8/1992	676	8/31/1992	888	12/8/1992	1136	3/8/1993	428	6/7/1993	1008	9/13/1993	800
12/13/1993	1075	3/7/1994	844	6/6/1994	1089	9/1/1994	591	12/7/1994	956	2/20/1995	735
6/5/1995	218	9/11/1995	771	12/11/1995	622	3/5/1996	307	5/30/1996	253	8/28/1996	391
11/20/1996	438	3/10/1997	388	6/3/1997	251	8/27/1997	133	12/2/1997	437	3/2/1998	195
6/2/1998	430	8/31/1998	171	12/23/1998	132	5/28/1999	225	11/10/1999	74	5/22/2000	72
12/13/2000	15.3	5/15/2001	80.9	11/14/2001	80	11/14/2001	54	4/4/2002	212	5/16/2002	10
11/13/2002	180	5/19/2003	85	11/23/2003	16	5/27/2004	4.1 J	11/11/2004	ND	6/8/2005	1.9 J
11/16/2005	ND	5/10/2006	6.3	11/16/2006	12	5/10/2007	7.8	11/1/2007	14	11/1/2007	15
5/5/2008	210 J	10/22/2008	15 J	10/22/2008	22 J	6/2/2009	15	11/12/2009	28 J	11/12/2009	50 J
10/25/2010	9.1	11/2/2010	6.3	11/2/2010	6.9	10/26/2011	10	10/26/2011	12		

Well: WC-19

Report: SVOC Analyte: Pentachlorophenol, ug/L

8/15/1984	106	2/15/1985	140	6/15/1985	59	8/15/1985	ND	11/15/1985	48	2/15/1986	38
6/15/1986	120	8/27/1986	49	11/11/1986	16	2/12/1987	418	5/26/1987	69	9/10/1987	64
11/16/1987	199	3/2/1988	145	6/1/1988	82	8/30/1988	97	11/30/1988	73	2/28/1989	116
5/31/1989	88	8/28/1989	29	11/27/1989	16	2/28/1990	45	5/29/1990	19	7/23/1990	14
10/22/1990	21	1/22/1991	50	4/22/1991	50	9/19/1991	15	10/21/1991	14	3/9/1992	ND
6/8/1992	21	8/31/1992	ND	12/8/1992	34	3/8/1993	ND	6/7/1993	14	9/13/1993	14
12/13/1993	20	3/7/1994	ND	6/6/1994	ND	9/1/1994	16	12/7/1994	ND	2/20/1995	ND
6/5/1995	ND	9/11/1995	ND	12/11/1995	ND	3/5/1996	ND	5/30/1996	ND	8/28/1996	10
11/20/1996	ND	3/10/1997	ND	6/3/1997	12	8/27/1997	ND	12/2/1997	ND	3/2/1998	ND
6/2/1998	ND	8/31/1998	15	12/23/1998	10	5/28/1999	12	11/10/1999	17	5/22/2000	ND
12/13/2000	9.4 J	5/15/2001	8.3	11/14/2001	6.6 J	11/14/2001	13	4/4/2002	87	5/16/2002	9.7 J
11/13/2002	ND	5/19/2003	9.9	11/23/2003	4.6 J	5/27/2004	31	11/11/2004	9.0	6/8/2005	14
11/16/2005	21	5/10/2006	19 J	11/16/2006	36	5/10/2007	11	11/1/2007	14	11/1/2007	18
5/5/2008	5.1 J	5/5/2008	9.8	10/22/2008	13	10/22/2008	10 J	10/22/2008	7.5 J	10/22/2008	15
6/2/2009	6.8	6/2/2009	7.7 J	11/12/2009	17	11/12/2009	17	10/25/2010	6.9	10/25/2010	15 J
11/2/2010	4.3 J	11/2/2010	4.4 J	10/26/2011	8.0 J	10/26/2011	10 J				

Well: WC-19

Report: SVOC Analyte: Phenanthrene, ug/L

8/15/1984	ND	2/15/1985	ND	6/15/1985	ND	8/15/1985	ND	11/15/1985	ND	2/15/1986	ND
6/15/1986	ND	8/27/1986	ND	11/11/1986	ND	2/12/1987	ND	5/26/1987	ND	9/10/1987	13
11/16/1987	14	3/2/1988	ND	6/1/1988	21	8/30/1988	ND	11/30/1988	64	2/28/1989	21
5/31/1989	50	8/28/1989	30	11/27/1989	55	2/28/1990	26	5/29/1990	13	7/23/1990	13
10/22/1990	21	1/22/1991	28	4/22/1991	18	9/19/1991	ND	10/21/1991	ND	3/9/1992	12
6/8/1992	ND	8/31/1992	11	12/8/1992	ND	3/8/1993	ND	6/7/1993	108	9/13/1993	ND
12/13/1993	ND	3/7/1994	13	6/6/1994	ND	9/1/1994	28	12/7/1994	ND	2/20/1995	ND
6/5/1995	ND	9/11/1995	ND	12/11/1995	ND	3/5/1996	ND	5/30/1996	ND	8/28/1996	ND
11/20/1996	ND	3/10/1997	ND	6/3/1997	ND	8/27/1997	ND	12/2/1997	ND	3/2/1998	ND
6/2/1998	ND	8/31/1998	ND	12/23/1998	ND	5/28/1999	ND	11/10/1999	ND	5/22/2000	ND
12/13/2000	ND	5/15/2001	ND	11/14/2001	ND	11/14/2001	ND	4/4/2002	1.9 J	5/16/2002	ND
11/13/2002	ND	5/19/2003	ND	11/23/2003	ND	5/27/2004	0.840 J	11/11/2004	ND	6/8/2005	0.760 J
11/16/2005	0.570 J	5/10/2006	1.2 J	11/16/2006	1.1 J	5/10/2007	0.860 J	11/1/2007	1.4 J	11/1/2007	1.5 J
5/5/2008	2.2 J	10/22/2008	ND	10/22/2008	1.6 J	6/2/2009	ND	11/12/2009	1.2 J	11/12/2009	2.1 J
10/25/2010	2.7 J	11/2/2010	1.6	11/2/2010	1.5	10/26/2011	ND	10/26/2011	ND		

Well: WC-19

Report: SVOC Analyte: Phenol, ug/L

8/15/1984	ND	2/15/1985	6100	6/15/1985	3100	8/15/1985	610	11/15/1985	1700	2/15/1986	1600
6/15/1986	900	8/27/1986	440	11/11/1986	190	2/12/1987	2691	5/26/1987	2923	9/10/1987	1420
11/16/1987	1890	3/2/1988	1400	6/1/1988	4280	8/30/1988	5070	11/30/1988	4080	2/28/1989	3680
5/31/1989	383	8/28/1989	60	11/27/1989	1950	2/28/1990	42	5/29/1990	ND	7/23/1990	54
10/22/1990	2000	1/22/1991	489	4/22/1991	234	9/19/1991	32	10/21/1991	527	3/9/1992	ND
6/8/1992	156	8/31/1992	ND	12/8/1992	329	3/8/1993	ND	6/7/1993	ND	9/13/1993	ND
12/13/1993	ND	3/7/1994	ND	6/6/1994	ND	9/1/1994	ND	12/7/1994	ND	2/20/1995	ND
6/5/1995	ND	9/11/1995	16	12/11/1995	ND	3/5/1996	ND	5/30/1996	ND	8/28/1996	ND
11/20/1996	ND	3/10/1997	ND	6/3/1997	ND	8/27/1997	ND	12/2/1997	ND	3/2/1998	ND
6/2/1998	ND	8/31/1998	ND	12/23/1998	ND	5/28/1999	ND	11/10/1999	ND	5/22/2000	ND
12/13/2000	ND	5/15/2001	ND	11/14/2001	ND	11/14/2001	ND	4/4/2002	ND	5/16/2002	ND
11/13/2002	ND	5/19/2003	ND	11/23/2003	ND	5/27/2004	ND	11/11/2004	ND	6/8/2005	ND
11/16/2005	ND	5/10/2006	ND	11/16/2006	ND	5/10/2007	ND	11/1/2007	ND	11/1/2007	ND
5/5/2008	ND	10/22/2008	ND	10/22/2008	ND	6/2/2009	ND	11/12/2009	ND	11/12/2009	ND
10/25/2010	ND										

Report: SVOC Analyte: Pyrene, ug/L

8/15/1984	ND	2/15/1985	ND	6/15/1985	ND	8/15/1985	ND	11/15/1985	ND	2/15/1986	ND
6/15/1986	ND	8/27/1986	ND	11/11/1986	ND	2/12/1987	ND	5/26/1987	ND	9/10/1987	ND
11/16/1987	ND	3/2/1988	ND	6/1/1988	ND	8/30/1988	ND	11/30/1988	25	2/28/1989	ND
5/31/1989	ND	8/28/1989	ND	11/27/1989	ND	2/28/1990	ND	5/29/1990	14	7/23/1990	ND
12/23/1998	ND	5/28/1999	ND	11/10/1999	ND	5/22/2000	ND	12/13/2000	ND	5/15/2001	ND
4/4/2002	ND	5/16/2002	ND	11/13/2002	ND	5/19/2003	ND	11/23/2003	ND	5/27/2004	ND
11/11/2004	ND	6/8/2005	ND	11/16/2005	ND	5/10/2006	ND	11/16/2006	ND	5/10/2007	ND
11/1/2007	ND	11/1/2007	ND	5/5/2008	ND	10/22/2008	ND	10/22/2008	ND	6/2/2009	ND
11/12/2009	ND	11/12/2009	ND	10/25/2010	ND						

Report: SVOC Analyte: Xylenols, ug/L

8/15/1984	177	2/15/1985	ND

Well: WC-19

Report: SVOC-SIM Analyte: Benzo(b)fluoranthene, ug/L

6/15/1985	ND	2/15/1986	ND	6/15/1986	ND	11/11/1986	ND	2/12/1987	ND	5/26/1987	ND
9/10/1987	ND	11/16/1987	97	3/2/1988	ND	6/1/1988	ND	8/30/1988	ND	11/30/1988	ND
2/28/1989	ND	5/31/1989	ND	8/28/1989	ND	11/27/1989	ND	2/28/1990	ND	5/29/1990	ND
7/23/1990	ND	10/22/1990	ND	1/22/1991	ND	4/22/1991	ND	9/19/1991	ND	10/21/1991	ND
3/9/1992	ND	6/8/1992	ND	8/31/1992	ND	12/8/1992	ND	3/8/1993	ND	6/7/1993	ND
9/13/1993	ND	12/13/1993	ND	3/7/1994	ND	6/6/1994	ND	9/1/1994	ND	12/7/1994	ND
2/20/1995	ND	6/5/1995	ND	9/11/1995	ND	12/11/1995	ND	3/5/1996	ND	5/30/1996	ND
8/28/1996	ND	11/20/1996	ND	3/10/1997	ND	6/3/1997	ND	8/27/1997	ND	12/2/1997	ND
3/2/1998	ND	6/2/1998	ND	8/31/1998	ND	12/23/1998	ND	5/28/1999	ND	11/10/1999	ND
5/22/2000	ND	12/13/2000	ND	5/15/2001	ND	11/14/2001	ND	11/14/2001	ND	4/4/2002	ND
5/16/2002	ND	11/13/2002	ND	5/19/2003	ND	11/23/2003	ND	5/27/2004	ND	11/11/2004	ND
6/8/2005	ND	11/16/2005	ND	5/10/2006	ND	11/16/2006	ND	5/10/2007	ND	11/1/2007	ND
11/1/2007	ND	5/5/2008	ND	10/22/2008	ND	10/22/2008	ND	6/2/2009	ND	11/12/2009	ND
11/12/2009	ND	10/25/2010	ND								

Well: WC-19

Report: SVOC-SIM Analyte: Benzo(k)fluoranthene, ug/L

6/15/1985	ND	2/15/1986	ND	6/15/1986	ND	11/11/1986	ND	2/12/1987	ND	5/26/1987	ND
9/10/1987	ND	11/16/1987	37	3/2/1988	ND	6/1/1988	ND	8/30/1988	ND	11/30/1988	ND
2/28/1989	ND	5/31/1989	ND	8/28/1989	ND	11/27/1989	ND	2/28/1990	ND	5/29/1990	ND
7/23/1990	ND	10/22/1990	ND	1/22/1991	ND	4/22/1991	ND	9/19/1991	ND	10/21/1991	ND
3/9/1992	ND	6/8/1992	ND	8/31/1992	ND	12/8/1992	ND	3/8/1993	ND	6/7/1993	ND
9/13/1993	ND	12/13/1993	ND	3/7/1994	ND	6/6/1994	ND	9/1/1994	ND	12/7/1994	ND
2/20/1995	ND	6/5/1995	ND	9/11/1995	ND	12/11/1995	ND	3/5/1996	ND	5/30/1996	ND
8/28/1996	ND	11/20/1996	ND	3/10/1997	ND	6/3/1997	ND	8/27/1997	ND	12/2/1997	ND
3/2/1998	ND	6/2/1998	ND	8/31/1998	ND	12/23/1998	ND	5/28/1999	ND	11/10/1999	ND
5/22/2000	ND	12/13/2000	ND	5/15/2001	ND	11/14/2001	ND	11/14/2001	ND	4/4/2002	ND
5/16/2002	ND	11/13/2002	ND	5/19/2003	ND	11/23/2003	ND	5/27/2004	ND	11/11/2004	ND
6/8/2005	ND	11/16/2005	ND	5/10/2006	ND	11/16/2006	ND	5/10/2007	ND	11/1/2007	ND
11/1/2007	ND	5/5/2008	ND	10/22/2008	ND	10/22/2008	ND	6/2/2009	ND	11/12/2009	ND
11/12/2009	ND	10/25/2010	ND								

Well: WC-19

Report: SVOC-SIM Analyte: Pentachlorophenol, ug/L

8/15/1984	106	2/15/1985	140	6/15/1985	59	8/15/1985	ND	11/15/1985	48	2/15/1986	38
6/15/1986	120	8/27/1986	49	11/11/1986	16	2/12/1987	418	5/26/1987	69	9/10/1987	64
11/16/1987	199	3/2/1988	145	6/1/1988	82	8/30/1988	97	11/30/1988	73	2/28/1989	116
5/31/1989	88	8/28/1989	29	11/27/1989	16	2/28/1990	45	5/29/1990	19	7/23/1990	14
10/22/1990	21	1/22/1991	50	4/22/1991	50	9/19/1991	15	10/21/1991	14	3/9/1992	ND
6/8/1992	21	8/31/1992	ND	12/8/1992	34	3/8/1993	ND	6/7/1993	14	9/13/1993	14
12/13/1993	20	3/7/1994	ND	6/6/1994	ND	9/1/1994	16	12/7/1994	ND	2/20/1995	ND
6/5/1995	ND	9/11/1995	ND	12/11/1995	ND	3/5/1996	ND	5/30/1996	ND	8/28/1996	10
11/20/1996	ND	3/10/1997	ND	6/3/1997	12	8/27/1997	ND	12/2/1997	ND	3/2/1998	ND
6/2/1998	ND	8/31/1998	15	12/23/1998	10	5/28/1999	12	11/10/1999	17	5/22/2000	ND
12/13/2000	9.4 J	5/15/2001	8.3	11/14/2001	6.6 J	11/14/2001	13	4/4/2002	87	5/16/2002	9.7 J
11/13/2002	ND	5/19/2003	9.9	11/23/2003	4.6 J	5/27/2004	31	11/11/2004	9.0	6/8/2005	14
11/16/2005	21	5/10/2006	19 J	11/16/2006	36	5/10/2007	11	11/1/2007	14	11/1/2007	18
5/5/2008	5.1 J	5/5/2008	9.8	10/22/2008	13	10/22/2008	10 J	10/22/2008	7.5 J	10/22/2008	15
6/2/2009	6.8	6/2/2009	7.7 J	11/12/2009	17	11/12/2009	17	10/25/2010	6.9	10/25/2010	15 J
11/2/2010	4.3 J	11/2/2010	4.4 J	10/26/2011	8.0 J	10/26/2011	10 J				

Report: VOC Analyte: Ethylbenzene, ug/L

11/17/1998	ND	5/28/1999	6.0	11/10/1999	5.0	5/22/2000	ND	12/13/2000	ND	5/15/2001	1.9
11/14/2001	2.7 J	11/14/2001	2.5 J	5/16/2002	ND	11/13/2002	ND	5/19/2003	1.4	11/23/2003	0.430 J
5/27/2004	ND	11/11/2004	ND	6/8/2005	ND	11/16/2005	ND	5/10/2006	ND	11/16/2006	0.340 J
5/10/2007	0.360 J	11/1/2007	0.500 J	11/1/2007	0.510 J	5/5/2008	4.2	10/22/2008	0.850 J	10/22/2008	0.980 J
6/2/2009	0.480 J	11/12/2009	1.4	11/12/2009	1.4						

Report: VOC Analyte: m,p-Xylenes, ug/L

5/16/2002	ND	11/13/2002	ND	5/19/2003	1.5 J	11/23/2003	ND	5/27/2004	ND	11/11/2004	ND
6/8/2005	ND	11/16/2005	ND	5/10/2006	ND	11/16/2006	0.320 J	5/10/2007	ND	11/1/2007	ND
11/1/2007	ND	5/5/2008	5.9	10/22/2008	1.7 J	10/22/2008	1.6 J	6/2/2009	0.890 J	11/12/2009	2.0
11/12/2009	2.0										

Well: WC-19

Report: VOC Analyte: o-Xylene, ug/L

5/16/2002	ND	11/13/2002	ND	5/19/2003	1.4	11/23/2003	0.370 J	5/27/2004	ND	11/11/2004	ND
6/8/2005	ND	11/16/2005	ND	5/10/2006	ND	11/16/2006	0.470 J	5/10/2007	0.460 J	11/1/2007	0.540 J
11/1/2007	0.520 J	5/5/2008	3.7	10/22/2008	1.3	10/22/2008	1.2	6/2/2009	0.690 J	11/12/2009	1.5
11/12/2009	1.5										

Report: VOC Analyte: Xylenes, ug/L

11/17/1998	ND	5/28/1999	8.0	11/10/1999	ND	5/22/2000	ND	12/13/2000	ND	5/15/2001	4.4
11/14/2001	5.3	11/14/2001	6.0								

Well: WC-20

Report: CONV Analyte: Nitrate, mg/L

11/18/2006	ND

Report: METAL Analyte: Ferrous iron, mg/L

11/18/2006	0.130

Report: SVOC Analyte: Acenaphthene, ug/L

8/15/1984	ND

Report: SVOC Analyte: Anthracene, ug/L

8/15/1984	ND

Report: SVOC Analyte: Fluoranthene, ug/L

8/15/1984	ND

Report: SVOC Analyte: Fluorene, ug/L

8/15/1984	ND

Report: SVOC Analyte: Naphthalene, ug/L

8/15/1984	ND

Report: SVOC Analyte: Pentachlorophenol, ug/L

8/15/1984	ND

Report: SVOC Analyte: Phenanthrene, ug/L

8/15/1984	ND

Report: SVOC Analyte: Phenol, ug/L

8/15/1984	ND

Report: SVOC Analyte: Pyrene, ug/L

8/15/1984	ND

Well: WC-21

Report: CONV Analyte: Bacteria Count, NUM

11/30/1988	0.400	8/28/1989	0.500

Report: CONV Analyte: Conductivity, mg/L

5/31/1989	60	8/28/1989	64	11/27/1989	50	2/28/1990	130	5/29/1990	60	7/23/1990	68

Report: CONV Analyte: Dissolved oxygen, mg/L

8/28/1989	7.53	11/27/1989	3.0	2/28/1990	6.2	5/29/1990	11.6	7/23/1990	4.4

Report: CONV Analyte: Nitrogen, mg/L

11/30/1988	2.89	8/28/1989	0.500

Report: CONV Analyte: pH, PH

5/31/1989	5.19	8/28/1989	6.25	11/27/1989	5.63	2/28/1990	6.34	5/29/1990	6.40	7/23/1990	6.80

Report: CONV Analyte: Temperature, C

5/31/1989	24	8/28/1989	23	11/27/1989	23	2/28/1990	17	5/29/1990	26	7/23/1990	26

Report: PETHYDR Analyte: C15-C25 Alkanes, mg/L

8/15/1984	ND	2/15/1985	0.200

Report: SVOC Analyte: 1,2,4-Trichlorobenzene, ug/L

6/15/1985	ND	2/15/1986	ND	6/15/1986	ND

Report: SVOC Analyte: 2,3,4,6-Tetrachlorophenol, ug/L

6/15/1985	ND	2/15/1986	ND	6/15/1986	ND	9/10/1987	ND	11/16/1987	ND	3/2/1988	ND
6/1/1988	ND	8/30/1988	ND	11/30/1988	ND	2/28/1989	ND	5/31/1989	ND	8/28/1989	ND
11/27/1989	10	2/28/1990	ND	5/29/1990	ND	7/23/1990	ND	10/22/1990	ND	1/22/1991	ND
4/22/1991	ND	9/19/1991	ND	10/21/1991	ND	2/24/1992	39	5/18/1992	ND	8/24/1992	ND
12/1/1992	ND	2/22/1993	ND	5/26/1993	ND	8/23/1993	ND	11/29/1993	ND	2/21/1994	ND
5/23/1994	ND	8/22/1994	ND	12/5/1994	ND	2/14/1995	ND	5/30/1995	ND	8/28/1995	ND
12/5/1995	ND	2/21/1996	ND	5/21/1996	ND	8/26/1996	ND	11/18/1996	ND	3/3/1997	ND
5/28/1997	ND	8/25/1997	ND	11/24/1997	ND	2/23/1998	ND	5/26/1998	ND	8/24/1998	ND
12/12/2000	ND										

Well: WC-21

Report: SVOC Analyte: 2,4,6-Trichlorophenol, ug/L

6/15/1985	ND	2/15/1986	ND	6/15/1986	ND	9/10/1987	ND	11/16/1987	ND	3/2/1988	ND
6/1/1988	ND	8/30/1988	ND	11/30/1988	ND	2/28/1989	ND	5/31/1989	ND	8/28/1989	ND
11/27/1989	ND	2/28/1990	ND	5/29/1990	ND	7/23/1990	ND	10/22/1990	ND	1/22/1991	ND
4/22/1991	ND	9/19/1991	ND	10/21/1991	ND	2/24/1992	ND	5/18/1992	ND	8/24/1992	ND
12/1/1992	ND	2/22/1993	ND	5/26/1993	ND	8/23/1993	ND	11/29/1993	ND	2/21/1994	ND
5/23/1994	ND	8/22/1994	ND	12/5/1994	ND	2/14/1995	ND	5/30/1995	ND	8/28/1995	ND
12/5/1995	ND	2/21/1996	ND	5/21/1996	ND	8/26/1996	ND	11/18/1996	ND	3/3/1997	ND
5/28/1997	ND	8/25/1997	ND	11/24/1997	ND	2/23/1998	ND	5/26/1998	ND	8/24/1998	ND
12/12/2000	ND										

Report: SVOC Analyte: 2,4-Dichlorophenol, ug/L

6/15/1985	ND	8/15/1985	ND	11/15/1985	ND	2/15/1986	ND	6/15/1986	ND	9/10/1987	ND
11/16/1987	ND	3/2/1988	ND	6/1/1988	ND	8/30/1988	ND	11/30/1988	ND	2/28/1989	ND
5/31/1989	ND	8/28/1989	ND	11/27/1989	ND	2/28/1990	ND	5/29/1990	ND	7/23/1990	ND
10/22/1990	ND	1/22/1991	ND	4/22/1991	ND	9/19/1991	ND	10/21/1991	ND	2/24/1992	ND
5/18/1992	ND	8/24/1992	ND	12/1/1992	ND	2/22/1993	ND	5/26/1993	ND	8/23/1993	ND
11/29/1993	ND	2/21/1994	ND	5/23/1994	ND	8/22/1994	ND	12/5/1994	ND	2/14/1995	ND
5/30/1995	ND	8/28/1995	ND	12/5/1995	ND	2/21/1996	ND	5/21/1996	ND	8/26/1996	ND
11/18/1996	ND	3/3/1997	ND	5/28/1997	ND	8/25/1997	ND	11/24/1997	ND	2/23/1998	ND
5/26/1998	ND	8/24/1998	ND	12/12/2000	ND						

Well: WC-21

Report: SVOC Analyte: 2,4-Dimethylphenol, ug/L

6/15/1985	ND	2/15/1986	ND	6/15/1986	ND	9/10/1987	ND	11/16/1987	ND	3/2/1988	ND
6/1/1988	ND	8/30/1988	ND	11/30/1988	ND	2/28/1989	ND	5/31/1989	ND	8/28/1989	ND
11/27/1989	ND	2/28/1990	ND	5/29/1990	ND	7/23/1990	ND	10/22/1990	ND	1/22/1991	ND
4/22/1991	ND	9/19/1991	ND	10/21/1991	ND	2/24/1992	ND	5/18/1992	ND	8/24/1992	ND
12/1/1992	ND	2/22/1993	ND	5/26/1993	ND	8/23/1993	ND	11/29/1993	ND	2/21/1994	ND
5/23/1994	ND	8/22/1994	ND	12/5/1994	ND	2/14/1995	ND	5/30/1995	ND	8/28/1995	ND
12/5/1995	ND	2/21/1996	ND	5/21/1996	ND	8/26/1996	ND	11/18/1996	ND	3/3/1997	ND
5/28/1997	ND	8/25/1997	ND	11/24/1997	ND	2/23/1998	ND	5/26/1998	ND	8/24/1998	ND
12/12/2000	ND										

Report: SVOC Analyte: 2,4-Dinitrophenol, ug/L

6/15/1985	ND	2/15/1986	ND	6/15/1986	ND	9/10/1987	ND	11/16/1987	ND	3/2/1988	ND
6/1/1988	ND	8/30/1988	ND	11/30/1988	ND	2/28/1989	ND	5/31/1989	ND	8/28/1989	ND
11/27/1989	ND	2/28/1990	ND	5/29/1990	ND	7/23/1990	ND	10/22/1990	ND	1/22/1991	ND
4/22/1991	ND	9/19/1991	ND	10/21/1991	ND	2/24/1992	ND	5/18/1992	ND	8/24/1992	ND
12/1/1992	ND	2/22/1993	ND	5/26/1993	ND	8/23/1993	ND	11/29/1993	ND	2/21/1994	ND
5/23/1994	ND	8/22/1994	ND	12/5/1994	ND	2/14/1995	ND	5/30/1995	ND	8/28/1995	ND
12/5/1995	ND	2/21/1996	ND	5/21/1996	ND	8/26/1996	ND	11/18/1996	ND	3/3/1997	ND
5/28/1997	ND	8/25/1997	ND	11/24/1997	ND	2/23/1998	ND	5/26/1998	ND	8/24/1998	ND
12/12/2000	ND										

Report: SVOC Analyte: 2-Chlorophenol, ug/L

6/15/1985	ND	2/15/1986	ND	6/15/1986	ND

Report: SVOC Analyte: 2-Methylnaphthalene, ug/L

8/15/1984	ND	2/15/1985	ND	12/12/2000	ND

Report: SVOC Analyte: 2-Methylphenol (o-Cresol), ug/L

12/12/2000	ND

Report: SVOC Analyte: 3+4-Methylphenol (m+p-Cresol), ug/L

12/12/2000	ND

Well: WC-21

Report: SVOC Analyte: 4-Chloro-3-methylphenol, ug/L

6/15/1985	ND	2/15/1986	ND	6/15/1986	ND	9/10/1987	ND	11/16/1987	ND	3/2/1988	ND
6/1/1988	ND	8/30/1988	ND	11/30/1988	ND	2/28/1989	ND	5/31/1989	ND	8/28/1989	ND
11/27/1989	ND	2/28/1990	ND	5/29/1990	ND	7/23/1990	ND	10/22/1990	ND	1/22/1991	ND
4/22/1991	ND	9/19/1991	ND	10/21/1991	ND	2/24/1992	70	5/18/1992	ND	8/24/1992	ND
12/1/1992	ND	2/22/1993	ND	5/26/1993	ND	8/23/1993	ND	11/29/1993	ND	2/21/1994	ND
5/23/1994	ND	8/22/1994	ND	12/5/1994	ND	2/14/1995	ND	5/30/1995	ND	8/28/1995	ND
12/5/1995	ND	2/21/1996	ND	5/21/1996	ND	8/26/1996	ND	11/18/1996	ND	3/3/1997	ND
5/28/1997	ND	8/25/1997	ND	11/24/1997	ND	2/23/1998	ND	5/26/1998	ND	8/24/1998	ND
12/12/2000	ND										

Report: SVOC Analyte: Acenaphthene, ug/L

8/15/1984	ND	6/15/1985	ND	8/15/1985	ND	11/15/1985	ND	2/15/1986	ND	6/15/1986	ND
9/10/1987	ND	11/16/1987	ND	3/2/1988	ND	6/1/1988	ND	8/30/1988	ND	11/30/1988	ND
2/28/1989	ND	5/31/1989	ND	8/28/1989	ND	11/27/1989	ND	2/28/1990	ND	5/29/1990	ND
7/23/1990	ND	12/12/2000	ND								

Report: SVOC Analyte: Acenaphthylene, ug/L

12/12/2000	ND

Report: SVOC Analyte: Anthracene, ug/L

8/15/1984	ND	2/15/1985	ND	6/15/1985	ND	8/15/1985	ND	11/15/1985	ND	2/15/1986	ND
6/15/1986	ND	9/10/1987	ND	11/16/1987	ND	3/2/1988	ND	6/1/1988	ND	8/30/1988	ND
11/30/1988	ND	2/28/1989	ND	5/31/1989	ND	8/28/1989	ND	11/27/1989	ND	2/28/1990	ND
5/29/1990	ND	7/23/1990	ND	12/12/2000	ND						

Report: SVOC Analyte: Benzo(a)pyrene, ug/L

8/15/1984	ND	2/15/1985	ND

Well: WC-21

Report: SVOC Analyte: Benzo(b)fluoranthene, ug/L

6/15/1985	ND	2/15/1986	ND	6/15/1986	ND	9/10/1987	ND	11/16/1987	ND	3/2/1988	ND
6/1/1988	ND	8/30/1988	ND	11/30/1988	ND	2/28/1989	ND	5/31/1989	ND	8/28/1989	ND
11/27/1989	ND	2/28/1990	ND	5/29/1990	ND	7/23/1990	ND	10/22/1990	ND	1/22/1991	ND
4/22/1991	ND	9/19/1991	ND	10/21/1991	ND	2/24/1992	ND	5/18/1992	ND	8/24/1992	ND
12/1/1992	ND	2/22/1993	ND	5/26/1993	ND	8/23/1993	ND	11/29/1993	ND	2/21/1994	ND
5/23/1994	ND	8/22/1994	ND	12/5/1994	ND	2/14/1995	ND	5/30/1995	ND	8/28/1995	ND
12/5/1995	ND	2/21/1996	ND	5/21/1996	ND	8/26/1996	ND	11/18/1996	ND	3/3/1997	ND
5/28/1997	ND	8/25/1997	ND	11/24/1997	ND	2/23/1998	ND	5/26/1998	ND	8/24/1998	ND
12/12/2000	ND										

Report: SVOC Analyte: Benzo(b)thiophene, ug/L

8/15/1984	ND	2/15/1985	ND

Report: SVOC Analyte: Benzo(k)fluoranthene, ug/L

6/15/1985	ND	2/15/1986	ND	6/15/1986	ND	9/10/1987	ND	11/16/1987	ND	3/2/1988	ND
6/1/1988	ND	8/30/1988	ND	11/30/1988	ND	2/28/1989	ND	5/31/1989	ND	8/28/1989	ND
11/27/1989	ND	2/28/1990	ND	5/29/1990	ND	7/23/1990	ND	10/22/1990	ND	1/22/1991	ND
4/22/1991	ND	9/19/1991	ND	10/21/1991	ND	2/24/1992	ND	5/18/1992	ND	8/24/1992	ND
12/1/1992	ND	2/22/1993	ND	5/26/1993	ND	8/23/1993	ND	11/29/1993	ND	2/21/1994	ND
5/23/1994	ND	8/22/1994	ND	12/5/1994	ND	2/14/1995	ND	5/30/1995	ND	8/28/1995	ND
12/5/1995	ND	2/21/1996	ND	5/21/1996	ND	8/26/1996	ND	11/18/1996	ND	3/3/1997	ND
5/28/1997	ND	8/25/1997	ND	11/24/1997	ND	2/23/1998	ND	5/26/1998	ND	8/24/1998	ND
12/12/2000	ND										

Well: WC-21

Report: SVOC Analyte: Carbazole, ug/L

8/15/1984	ND	2/15/1985	ND	9/10/1987	ND	11/16/1987	ND	3/2/1988	ND	6/1/1988	ND
8/30/1988	ND	11/30/1988	ND	2/28/1989	ND	5/31/1989	ND	8/28/1989	ND	11/27/1989	ND
2/28/1990	ND	5/29/1990	ND	7/23/1990	ND	10/22/1990	ND	1/22/1991	ND	4/22/1991	ND
9/19/1991	ND	10/21/1991	ND	2/24/1992	ND	5/18/1992	ND	8/24/1992	ND	12/1/1992	ND
2/22/1993	ND	5/26/1993	ND	8/23/1993	ND	11/29/1993	ND	2/21/1994	ND	5/23/1994	ND
8/22/1994	ND	12/5/1994	ND	2/14/1995	ND	5/30/1995	ND	8/28/1995	ND	12/5/1995	ND
2/21/1996	ND	5/21/1996	ND	8/26/1996	ND	11/18/1996	ND	3/3/1997	ND	5/28/1997	ND
8/25/1997	ND	11/24/1997	ND	2/23/1998	ND	5/26/1998	ND	8/24/1998	ND	12/12/2000	ND

Report: SVOC Analyte: Chrysene, ug/L

6/15/1985	ND	8/15/1985	ND	11/15/1985	ND	2/15/1986	ND	6/15/1986	ND	9/10/1987	ND
11/16/1987	ND	3/2/1988	ND	6/1/1988	ND	8/30/1988	ND	11/30/1988	ND	2/28/1989	ND
5/31/1989	ND	8/28/1989	ND	11/27/1989	ND	2/28/1990	ND	5/29/1990	ND	7/23/1990	ND
10/22/1990	ND	1/22/1991	ND	4/22/1991	ND	9/19/1991	ND	10/21/1991	ND	2/24/1992	ND
5/18/1992	ND	8/24/1992	ND	12/1/1992	ND	2/22/1993	ND	5/26/1993	ND	8/23/1993	ND
11/29/1993	ND	2/21/1994	ND	5/23/1994	ND	8/22/1994	ND	12/5/1994	ND	2/14/1995	ND
5/30/1995	ND	8/28/1995	ND	12/5/1995	ND	2/21/1996	ND	5/21/1996	ND	8/26/1996	ND
11/18/1996	ND	3/3/1997	ND	5/28/1997	ND	8/25/1997	ND	11/24/1997	ND	2/23/1998	ND
5/26/1998	ND	8/24/1998	ND	12/12/2000	ND						

Report: SVOC Analyte: Cresols, ug/L

8/15/1984	ND	2/15/1985	ND	6/15/1985	ND	8/15/1985	49	11/15/1985	ND	2/15/1986	ND
6/15/1986	ND	9/10/1987	ND	11/16/1987	ND	3/2/1988	ND	6/1/1988	ND	8/30/1988	ND
11/30/1988	ND	2/28/1989	ND	5/31/1989	ND	8/28/1989	ND	11/27/1989	ND	2/28/1990	ND
5/29/1990	ND	7/23/1990	ND	10/22/1990	ND	1/22/1991	ND	4/22/1991	ND	9/19/1991	ND
10/21/1991	ND	2/24/1992	ND	5/18/1992	ND	8/24/1992	ND	12/1/1992	ND	2/22/1993	ND
5/26/1993	ND	8/23/1993	ND	11/29/1993	ND	2/21/1994	ND	5/23/1994	ND	8/22/1994	ND
12/5/1994	ND	2/14/1995	ND	5/30/1995	ND	8/28/1995	ND	12/5/1995	ND	2/21/1996	ND
5/21/1996	ND	8/26/1996	ND	11/18/1996	ND	3/3/1997	ND	5/28/1997	ND	8/25/1997	ND
11/24/1997	ND	2/23/1998	ND	5/26/1998	ND	8/24/1998	ND				

Well: WC-21

Report: SVOC Analyte: Dibenzofuran, ug/L

8/15/1984	ND	2/15/1985	ND	12/12/2000	ND

Report: SVOC Analyte: Fluoranthene, ug/L

8/15/1984	ND	6/15/1985	ND	8/15/1985	ND	11/15/1985	ND	2/15/1986	ND	6/15/1986	ND
9/10/1987	ND	11/16/1987	ND	3/2/1988	ND	6/1/1988	ND	8/30/1988	ND	11/30/1988	ND
2/28/1989	ND	5/31/1989	ND	8/28/1989	ND	11/27/1989	ND	2/28/1990	ND	5/29/1990	ND
7/23/1990	ND	10/22/1990	ND	1/22/1991	ND	4/22/1991	ND	9/19/1991	ND	10/21/1991	ND
2/24/1992	ND	5/18/1992	ND	8/24/1992	ND	12/1/1992	ND	2/22/1993	ND	5/26/1993	ND
8/23/1993	ND	11/29/1993	ND	2/21/1994	ND	5/23/1994	ND	8/22/1994	ND	12/5/1994	ND
2/14/1995	ND	5/30/1995	ND	8/28/1995	ND	12/5/1995	ND	2/21/1996	ND	5/21/1996	ND
8/26/1996	ND	11/18/1996	ND	3/3/1997	ND	5/28/1997	ND	8/25/1997	ND	11/24/1997	ND
2/23/1998	ND	5/26/1998	ND	8/24/1998	ND	12/12/2000	ND				

Report: SVOC Analyte: Fluorene, ug/L

8/15/1984	ND	2/15/1985	ND	6/15/1985	ND	8/15/1985	ND	11/15/1985	ND	2/15/1986	ND
6/15/1986	ND	9/10/1987	ND	11/16/1987	ND	3/2/1988	ND	6/1/1988	ND	8/30/1988	ND
11/30/1988	ND	2/28/1989	ND	5/31/1989	ND	8/28/1989	ND	11/27/1989	ND	2/28/1990	ND
5/29/1990	ND	7/23/1990	ND	12/12/2000	ND						

Report: SVOC Analyte: Naphthalene, ug/L

8/15/1984	ND	2/15/1985	ND	6/15/1985	ND	8/15/1985	ND	11/15/1985	ND	2/15/1986	ND
6/15/1986	ND	9/10/1987	ND	11/16/1987	ND	3/2/1988	ND	6/1/1988	ND	8/30/1988	ND
11/30/1988	ND	2/28/1989	167	5/31/1989	18	8/28/1989	ND	11/27/1989	ND	2/28/1990	ND
5/29/1990	ND	7/23/1990	ND	10/22/1990	ND	1/22/1991	ND	4/22/1991	ND	9/19/1991	ND
10/21/1991	ND	2/24/1992	39	5/18/1992	48	8/24/1992	173	12/1/1992	ND	2/22/1993	ND
5/26/1993	ND	8/23/1993	ND	11/29/1993	ND	2/21/1994	ND	5/23/1994	ND	8/22/1994	ND
12/5/1994	ND	2/14/1995	ND	5/30/1995	ND	8/28/1995	ND	12/5/1995	ND	2/21/1996	ND
5/21/1996	ND	8/26/1996	ND	11/18/1996	ND	3/3/1997	ND	5/28/1997	ND	8/25/1997	ND
11/24/1997	ND	2/23/1998	ND	5/26/1998	ND	8/24/1998	ND	12/12/2000	ND		

Well: WC-21

Report: SVOC Analyte: Pentachlorophenol, ug/L

8/15/1984	ND	2/15/1985	ND	6/15/1985	ND	8/15/1985	ND	11/15/1985	ND	2/15/1986	ND
6/15/1986	ND	9/10/1987	25	11/16/1987	ND	3/2/1988	ND	6/1/1988	50	8/30/1988	ND
11/30/1988	ND	2/28/1989	20	5/31/1989	10	8/28/1989	ND	11/27/1989	13	2/28/1990	ND
5/29/1990	ND	7/23/1990	ND	10/22/1990	ND	1/22/1991	ND	4/22/1991	ND	9/19/1991	ND
10/21/1991	ND	2/24/1992	ND	5/18/1992	ND	8/24/1992	ND	12/1/1992	ND	2/22/1993	ND
5/26/1993	ND	8/23/1993	ND	11/29/1993	ND	2/21/1994	ND	5/23/1994	ND	8/22/1994	ND
12/5/1994	ND	2/14/1995	ND	5/30/1995	ND	8/28/1995	ND	12/5/1995	ND	2/21/1996	ND
5/21/1996	ND	8/26/1996	ND	11/18/1996	ND	3/3/1997	ND	5/28/1997	ND	8/25/1997	ND
11/24/1997	ND	2/23/1998	ND	5/26/1998	ND	8/24/1998	ND	12/12/2000	ND		

Report: SVOC Analyte: Phenanthrene, ug/L

8/15/1984	ND	2/15/1985	ND	6/15/1985	ND	8/15/1985	ND	11/15/1985	ND	2/15/1986	ND
6/15/1986	ND	9/10/1987	ND	11/16/1987	ND	3/2/1988	ND	6/1/1988	ND	8/30/1988	ND
11/30/1988	ND	2/28/1989	ND	5/31/1989	ND	8/28/1989	ND	11/27/1989	ND	2/28/1990	ND
5/29/1990	ND	7/23/1990	ND	10/22/1990	ND	1/22/1991	ND	4/22/1991	ND	9/19/1991	ND
10/21/1991	ND	2/24/1992	ND	5/18/1992	ND	8/24/1992	ND	12/1/1992	ND	2/22/1993	ND
5/26/1993	ND	8/23/1993	ND	11/29/1993	ND	2/21/1994	ND	5/23/1994	ND	8/22/1994	ND
12/5/1994	ND	2/14/1995	ND	5/30/1995	ND	8/28/1995	ND	12/5/1995	ND	2/21/1996	ND
5/21/1996	ND	8/26/1996	ND	11/18/1996	ND	3/3/1997	ND	5/28/1997	ND	8/25/1997	ND
11/24/1997	ND	2/23/1998	ND	5/26/1998	ND	8/24/1998	ND	12/12/2000	ND		

Well: WC-21

Report: SVOC Analyte: Phenol, ug/L

8/15/1984	ND	2/15/1985	ND	6/15/1985	ND	8/15/1985	50	11/15/1985	ND	2/15/1986	ND
6/15/1986	ND	9/10/1987	ND	11/16/1987	ND	3/2/1988	ND	6/1/1988	ND	8/30/1988	ND
11/30/1988	ND	2/28/1989	ND	5/31/1989	ND	8/28/1989	ND	11/27/1989	ND	2/28/1990	ND
5/29/1990	ND	7/23/1990	ND	10/22/1990	ND	1/22/1991	ND	4/22/1991	ND	9/19/1991	ND
10/21/1991	ND	2/24/1992	ND	5/18/1992	ND	8/24/1992	ND	12/1/1992	ND	2/22/1993	ND
5/26/1993	ND	8/23/1993	ND	11/29/1993	ND	2/21/1994	ND	5/23/1994	ND	8/22/1994	ND
12/5/1994	ND	2/14/1995	ND	5/30/1995	ND	8/28/1995	ND	12/5/1995	ND	2/21/1996	ND
5/21/1996	ND	8/26/1996	ND	11/18/1996	ND	3/3/1997	ND	5/28/1997	ND	8/25/1997	ND
11/24/1997	ND	2/23/1998	ND	5/26/1998	ND	8/24/1998	ND	12/12/2000	ND		

Report: SVOC Analyte: Pyrene, ug/L

8/15/1984	ND	2/15/1985	ND	6/15/1985	ND	8/15/1985	ND	11/15/1985	ND	2/15/1986	ND
6/15/1986	ND	9/10/1987	ND	11/16/1987	ND	3/2/1988	ND	6/1/1988	ND	8/30/1988	ND
11/30/1988	ND	2/28/1989	ND	5/31/1989	ND	8/28/1989	ND	11/27/1989	ND	2/28/1990	ND
5/29/1990	ND	7/23/1990	ND	12/12/2000	ND						

Report: SVOC Analyte: Xylenols, ug/L

8/15/1984	ND	2/15/1985	ND

Report: VOC Analyte: Ethylbenzene, ug/L

12/12/2000	ND

Report: VOC Analyte: Xylenes, ug/L

12/12/2000	ND

Well: WC-22

Report: CONV Analyte: Alkalinity, mg/L

4/4/2002	ND	5/15/2002	ND	11/13/2002	11.6

Report: CONV Analyte: Alkalinity, total as CaCO3, mg/L

5/26/2004	2.0 J	11/15/2006	2.0 J	5/7/2008	ND	5/7/2008	ND

Report: CONV Analyte: Carbon, dissolved organic (DOC), mg/L

10/25/2010	0.300 J

Well: WC-22

Report: CONV Analyte: Carbon, Total Organic (TOC), mg/L

5/26/2004	ND	11/15/2006	ND	5/7/2008	ND	10/25/2010	ND	10/25/2011	18.1	2/14/2012	1.1
2/14/2012	1.1	5/15/2012	0.600 J	8/22/2012	0.700 J	11/9/2012	46.7	5/14/2013	0.600 J	11/19/2013	0.500 J
11/11/2014	0.800 J	11/18/2015	0.800 J	11/16/2016	0.500 J						

Report: CONV Analyte: Chloride, mg/L

4/4/2002	8.0	5/15/2002	7.2	11/13/2002	6.8	5/26/2004	5.7	11/15/2006	7.9	5/7/2008	7.9
10/25/2011	9.17	10/25/2011	9.16	2/14/2012	9.97	2/14/2012	9.89	5/15/2012	10.5	8/22/2012	10.6
11/9/2012	10.3	11/9/2012	10.3	5/14/2013	8.75	11/19/2013	10.4	11/11/2014	11.5		

Report: CONV Analyte: Conductivity, mg/L

11/27/1989	30	2/28/1990	20	5/29/1990	25	7/23/1990	22

Report: CONV Analyte: Dissolved oxygen, mg/L

11/27/1989	3.8	2/28/1990	6.6	5/29/1990	11.1	7/23/1990	4.0

Report: CONV Analyte: Nitrate as Nitrogen, mg/L

5/26/2004	ND	5/7/2008	0.170 J	10/25/2011	0.180 J	10/25/2011	0.170 J

Report: CONV Analyte: Nitrate, mg/L

4/4/2002	ND	5/15/2002	ND	11/13/2002	ND	11/15/2006	ND

Report: CONV Analyte: Nitrite, mg/L

11/13/2002	ND

Report: CONV Analyte: pH, PH

11/27/1989	5.49	2/28/1990	6.02	5/29/1990	6.10	7/23/1990	8.90

Report: CONV Analyte: Sulfate, mg/L

4/4/2002	ND	5/15/2002	ND	11/13/2002	ND	5/26/2004	0.890	11/15/2006	0.320 J	5/7/2008	0.320 J
10/25/2010	0.590	10/25/2011	0.540	10/25/2011	0.540	2/14/2012	0.600	2/14/2012	0.600	5/15/2012	0.550
8/22/2012	0.580	11/9/2012	0.670 B	11/9/2012	0.640	5/14/2013	0.590	11/19/2013	0.580	11/11/2014	0.800 J

Report: CONV Analyte: Sulfide, mg/L

5/26/2004	ND	11/16/2005	0.600	11/15/2006	0.480 J	5/7/2008	ND	10/25/2011	ND	2/14/2012	ND
2/14/2012	ND	5/15/2012	ND	8/22/2012	ND	11/9/2012	0.500 J	5/14/2013	ND	11/19/2013	ND
11/11/2014	0.400 J	11/16/2016	ND	11/16/2016	ND						

Report: CONV Analyte: Temperature, C

11/27/1989	23	2/28/1990	25	5/29/1990	26	7/23/1990	27

Well: WC-22

Report: DGAS Analyte: Ethane, ug/L

5/26/2004	ND	11/15/2006	ND	5/7/2008	ND	11/18/2015	ND	11/16/2016	ND		

Report: DGAS Analyte: Ethene, ug/L

5/26/2004	ND	11/15/2006	ND	5/7/2008	ND	11/18/2015	ND	11/16/2016	ND		

Report: DGAS Analyte: Methane, ug/L

5/26/2004	ND	11/15/2006	1.7	5/7/2008	1.6	10/25/2011	3.5	2/14/2012	ND	5/15/2012	0.760 J
8/22/2012	1.9	11/9/2012	1.5	5/14/2013	ND	11/19/2013	ND	11/11/2014	1.0	11/18/2015	0.480 J
11/16/2016	0.700 J										

Report: DIOXIN Analyte: 1,2,3,4,7,8-HxCDD, pg/L

11/16/2005	ND	11/16/2016	ND

Report: DIOXIN Analyte: 1,2,3,4,7,8-HxCDF, pg/L

11/16/2005	ND	11/16/2016	ND

Report: DIOXIN Analyte: 1,2,3,6,7,8-HxCDD, pg/L

11/16/2005	ND	11/16/2016	ND

Report: DIOXIN Analyte: 1,2,3,6,7,8-HxCDF, pg/L

11/16/2005	ND	11/16/2016	ND

Report: DIOXIN Analyte: 1,2,3,7,8,9-HxCDD, pg/L

11/16/2005	ND	11/16/2016	ND

Report: DIOXIN Analyte: 1,2,3,7,8,9-HxCDF, pg/L

11/16/2005	ND	11/16/2016	ND

Report: DIOXIN Analyte: 1,2,3,7,8-PeCDD, pg/L

11/16/2005	ND	11/16/2016	ND

Report: DIOXIN Analyte: 1,2,3,7,8-PeCDF, pg/L

11/16/2005	ND	11/16/2016	ND

Report: DIOXIN Analyte: 2,3,4,6,7,8-HxCDF, pg/L

11/16/2005	ND	11/16/2016	ND

Report: DIOXIN Analyte: 2,3,4,7,8-PeCDF, pg/L

11/16/2005	ND	11/16/2016	ND

Report: DIOXIN Analyte: 2,3,7,8-TCDD, pg/L

11/16/2005	ND	11/16/2016	ND

Report: DIOXIN Analyte: 2,3,7,8-TCDF, pg/L

11/16/2005	ND	11/16/2016	ND

Well: WC-22

Report: DIOXIN Analyte: Hexachlorodibenzofurans (HxCDF), Total, pg/L

11/16/2005	ND	11/16/2016	ND

Report: DIOXIN Analyte: Hexachlorodibenzo-p-dioxins (HxCDD), Total, pg/L

11/16/2005	ND	11/16/2016	ND

Report: DIOXIN Analyte: Pentachlorodibenzofurans (PeCDF), Total, pg/L

11/16/2005	ND	11/16/2016	ND

Report: DIOXIN Analyte: Pentachlorodibenzo-p-dioxin (PeCDD), Total, pg/L

11/16/2005	ND	11/16/2016	ND

Report: DIOXIN Analyte: Tetrachlorodibenzofurans (TCDF), Total, pg/L

11/16/2005	3.635	11/16/2016	ND

Report: DIOXIN Analyte: Tetrachlorodibenzo-p-dioxins (TCDD), Total, pg/L

11/16/2005	ND	11/16/2016	ND

Report: METAL Analyte: Antimony, dissolved, mg/L

11/16/2005	ND	11/16/2016	ND

Report: METAL Analyte: Antimony, total, mg/L

11/16/2005	ND	11/16/2016	ND

Report: METAL Analyte: Arsenic, dissolved, mg/L

11/16/2005	ND	11/16/2016	ND

Report: METAL Analyte: Arsenic, total, mg/L

11/16/2005	ND	11/16/2016	ND

Report: METAL Analyte: Barium, dissolved, mg/L

11/16/2005	0.0212	11/16/2016	0.0317

Report: METAL Analyte: Barium, total, mg/L

11/16/2005	0.0216	11/16/2016	0.0317

Report: METAL Analyte: Beryllium, dissolved, mg/L

11/16/2005	0.000134	11/16/2016	0.000090

Report: METAL Analyte: Beryllium, total, mg/L

11/16/2005	ND	11/16/2016	ND

Report: METAL Analyte: Cadmium, dissolved, mg/L

11/16/2005	ND	11/16/2016	0.000160

Report: METAL Analyte: Cadmium, total, mg/L

11/16/2005	ND	11/16/2016	ND

Well: WC-22

Report: METAL Analyte: Chromium, dissolved, mg/L

11/16/2005	ND	11/16/2016	0.00050 J

Report: METAL Analyte: Chromium, total, mg/L

11/16/2005	ND	11/16/2016	0.00050 J

Report: METAL Analyte: Cobalt, dissolved, mg/L

11/16/2005	0.000618	11/16/2016	0.0010 J

Report: METAL Analyte: Cobalt, total, mg/L

11/16/2005	0.000631	11/16/2016	0.00090 J

Report: METAL Analyte: Copper, dissolved, mg/L

11/16/2005	0.000581	11/16/2016	0.00070 J

Report: METAL Analyte: Copper, total, mg/L

11/16/2005	0.000754	11/16/2016	0.00070 J

Report: METAL Analyte: Cyanide, total, mg/L

11/16/2005	0.0330	11/16/2016	ND

Report: METAL Analyte: Ferrous iron, mg/L

11/15/2006	0.140

Report: METAL Analyte: Iron, dissolved, mg/L

4/4/2002	ND	5/15/2002	ND	11/13/2002	ND	10/25/2010	ND

Report: METAL Analyte: Lead, dissolved, mg/L

11/16/2005	0.000364	11/16/2016	0.000550

Report: METAL Analyte: Lead, total, mg/L

11/16/2005	0.000440	11/16/2016	ND

Report: METAL Analyte: Manganese, dissolved, mg/L

10/25/2010	0.0070 J

Report: METAL Analyte: Mercury, dissolved, mg/L

11/16/2005	ND	11/16/2016	0.00110

Report: METAL Analyte: Mercury, total, mg/L

11/16/2005	0.00191 J	11/16/2016	0.0010

Report: METAL Analyte: Nickel, dissolved, mg/L

11/16/2005	ND	11/16/2016	0.00090 J

Report: METAL Analyte: Nickel, total, mg/L

11/16/2005	0.000578	11/16/2016	0.00180 J

Well: WC-22

Report: METAL Analyte: Selenium, dissolved, mg/L

11/16/2005	ND	11/16/2016	ND

Report: METAL Analyte: Selenium, total, mg/L

11/16/2005	ND	11/16/2016	ND

Report: METAL Analyte: Silver, dissolved, mg/L

11/16/2005	ND	11/16/2016	ND

Report: METAL Analyte: Silver, total, mg/L

11/16/2005	ND	11/16/2016	ND

Report: METAL Analyte: Sodium, total, mg/L

10/25/2010	3.9

Report: METAL Analyte: Thallium, dissolved, mg/L

11/16/2005	0.000161	11/16/2016	ND

Report: METAL Analyte: Thallium, total, mg/L

11/16/2005	0.000098	11/16/2016	ND

Report: METAL Analyte: Tin, dissolved, mg/L

11/16/2005	ND	11/16/2016	ND

Report: METAL Analyte: Tin, total, mg/L

11/16/2005	ND	11/16/2016	ND

Report: METAL Analyte: Vanadium, dissolved, mg/L

11/16/2005	ND	11/16/2016	0.00070 J

Report: METAL Analyte: Vanadium, total, mg/L

11/16/2005	ND	11/16/2016	ND

Report: METAL Analyte: Zinc, dissolved, mg/L

11/16/2005	ND	11/16/2016	0.00620

Report: METAL Analyte: Zinc, total, mg/L

11/16/2005	ND	11/16/2016	0.00440 J

Report: PEST Analyte: 2,4,5-T, ug/L

11/16/2005	ND	11/16/2016	ND

Report: PEST Analyte: 2,4,5-TP (Silvex), ug/L

11/16/2005	ND	11/16/2016	ND

Report: PEST Analyte: 2,4-D, ug/L

11/16/2005	ND	11/16/2016	ND

Well: WC-22

Report: PEST Analyte: 4,4'-DDD, ug/L

11/16/2005	ND	11/16/2016	ND

Report: PEST Analyte: 4,4'-DDE, ug/L

11/16/2005	ND	11/16/2016	ND

Report: PEST Analyte: 4,4'-DDT, ug/L

11/16/2005	ND	11/16/2016	ND

Report: PEST Analyte: Aldrin, ug/L

11/16/2005	ND	11/16/2016	ND

Report: PEST Analyte: alpha-BHC, ug/L

11/16/2005	ND	11/16/2016	ND

Report: PEST Analyte: alpha-Chlordane, ug/L

11/16/2005	ND	11/16/2016	ND

Report: PEST Analyte: Aroclor 1016, ug/L

11/16/2005	ND	11/16/2016	ND

Report: PEST Analyte: Aroclor 1221, ug/L

11/16/2005	ND	11/16/2016	ND

Report: PEST Analyte: Aroclor 1232, ug/L

11/16/2005	ND	11/16/2016	ND

Report: PEST Analyte: Aroclor 1242, ug/L

11/16/2005	ND	11/16/2016	ND

Report: PEST Analyte: Aroclor 1248, ug/L

11/16/2005	ND	11/16/2016	ND

Report: PEST Analyte: Aroclor 1254, ug/L

11/16/2005	ND	11/16/2016	ND

Report: PEST Analyte: Aroclor 1260, ug/L

11/16/2005	ND	11/16/2016	ND

Report: PEST Analyte: Azinphos ethyl, ug/L

11/16/2005	ND

Report: PEST Analyte: Azinphos-methyl (Guthion), ug/L

11/16/2005	ND	11/16/2016	ND

Report: PEST Analyte: beta-BHC, ug/L

11/16/2005	ND	11/16/2016	ND

Well: WC-22

Report: PEST Analyte: Bolstar (Sulprofos), ug/L

11/16/2005	ND	11/16/2016	ND

Report: PEST Analyte: Carbophenothion, ug/L

11/16/2005	ND

Report: PEST Analyte: Chlordane (technical), ug/L

11/16/2016	ND

Report: PEST Analyte: Chlorfenvinphos, ug/L

11/16/2005	ND

Report: PEST Analyte: Chlorpyrifos, ug/L

11/16/2005	ND	11/16/2016	ND

Report: PEST Analyte: Coumaphos, ug/L

11/16/2005	ND	11/16/2016	ND

Report: PEST Analyte: delta-BHC, ug/L

11/16/2005	ND	11/16/2016	ND

Report: PEST Analyte: Demeton, ug/L

11/16/2016	ND

Report: PEST Analyte: Demeton-O, ug/L

11/16/2005	ND

Report: PEST Analyte: Demeton-S, ug/L

11/16/2005	ND

Report: PEST Analyte: Diazinon, ug/L

11/16/2005	ND	11/16/2016	ND

Report: PEST Analyte: Dichlorofenthion, ug/L

11/16/2016	ND

Report: PEST Analyte: Dichlorvos, ug/L

11/16/2005	ND	11/16/2016	ND

Report: PEST Analyte: Dieldrin, ug/L

11/16/2005	ND	11/16/2016	ND

Report: PEST Analyte: Dimethoate, ug/L

11/16/2005	ND	11/16/2016	ND

Report: PEST Analyte: Disulfoton, ug/L

11/16/2005	ND	11/16/2016	ND

Well: WC-22

Report: PEST Analyte: Endosulfan I, ug/L

11/16/2005	ND	11/16/2016	ND

Report: PEST Analyte: Endosulfan II, ug/L

11/16/2005	ND	11/16/2016	ND

Report: PEST Analyte: Endosulfan sulfate, ug/L

11/16/2005	ND	11/16/2016	ND

Report: PEST Analyte: Endrin aldehyde, ug/L

11/16/2005	ND	11/16/2016	ND

Report: PEST Analyte: Endrin Ketone, ug/L

11/16/2005	ND	11/16/2016	ND

Report: PEST Analyte: Endrin, ug/L

11/16/2005	ND	11/16/2016	ND

Report: PEST Analyte: EPN, ug/L

11/16/2005	ND	11/16/2016	ND

Report: PEST Analyte: Ethion, ug/L

11/16/2005	ND	11/16/2016	ND

Report: PEST Analyte: Ethoprop (Prophos), ug/L

11/16/2005	ND	11/16/2016	ND

Report: PEST Analyte: Famphur, ug/L

11/16/2005	ND	11/16/2005	ND

Report: PEST Analyte: Fensulfothion, ug/L

11/16/2005	ND	11/16/2016	ND

Report: PEST Analyte: Fenthion, ug/L

11/16/2005	ND	11/16/2016	ND

Report: PEST Analyte: gamma-BHC (Lindane), ug/L

11/16/2005	ND	11/16/2016	ND

Report: PEST Analyte: gamma-Chlordane, ug/L

11/16/2005	ND	11/16/2016	ND

Report: PEST Analyte: Heptachlor epoxide, ug/L

11/16/2005	ND	11/16/2016	ND

Report: PEST Analyte: Heptachlor, ug/L

11/16/2005	ND	11/16/2016	ND

Well: WC-22

Report: PEST Analyte: Leptophos, ug/L

11/16/2005	ND				

Report: PEST Analyte: Malathion, ug/L

11/16/2005	ND	11/16/2016	ND		

Report: PEST Analyte: Merphos, ug/L

11/16/2005	ND	11/16/2016	ND		

Report: PEST Analyte: Methoxychlor, ug/L

11/16/2005	ND	11/16/2016	ND		

Report: PEST Analyte: Methyl parathion, ug/L

11/16/2005	ND	11/16/2016	ND		

Report: PEST Analyte: Mevinphos (Phosdrin), ug/L

11/16/2005	ND	11/16/2016	ND		

Report: PEST Analyte: Monocrotophos, ug/L

11/16/2005	ND	11/16/2016	ND		

Report: PEST Analyte: Naled (Dibrom), ug/L

11/16/2005	ND	11/16/2016	ND		

Report: PEST Analyte: Parathion, ug/L

11/16/2005	ND	11/16/2005	ND	11/16/2016	ND

Report: PEST Analyte: Phorate, ug/L

11/16/2005	ND	11/16/2016	ND		

Report: PEST Analyte: Phosmet, ug/L

11/16/2005	ND				

Report: PEST Analyte: Phosphamidon, ug/L

11/16/2005	ND				

Report: PEST Analyte: Ronnel, ug/L

11/16/2005	ND	11/16/2016	ND		

Report: PEST Analyte: Stirophos (Tetrachlorovinphos), ug/L

11/16/2005	ND	11/16/2016	ND		

Report: PEST Analyte: Sulfotep, ug/L

11/16/2005	ND	11/16/2016	ND		

Report: PEST Analyte: TEPP, ug/L

11/16/2005	ND	11/16/2016	ND		

Well: WC-22

Report: PEST Analyte: Terbufos, ug/L

11/16/2005	ND

Report: PEST Analyte: Tokuthion (Prothiofos), ug/L

11/16/2005	ND	11/16/2016	ND

Report: PEST Analyte: Toxaphene, ug/L

11/16/2005	ND	11/16/2016	ND

Report: PEST Analyte: Trichloronate, ug/L

11/16/2005	ND

Report: PETHYDR Analyte: C10 - C28 DRO, mg/L

5/21/2003	0.390	11/23/2003	ND	5/26/2004	0.120 J	11/11/2004	0.100 J	6/8/2005	ND	6/8/2005	ND
11/16/2005	ND	5/10/2006	0.090 J	11/15/2006	ND	5/11/2007	ND	10/31/2007	0.110 J	5/7/2008	ND
10/22/2008	ND	6/3/2009	0.100 J	11/11/2009	0.110 J						

Report: PETHYDR Analyte: Diesel Range Organics (DRO), ug/L

4/4/2002	300 G6	5/15/2002	400

Report: PETHYDR Analyte: TPH - Diesel Range Organics, mg/L

11/13/2002	0.310

Report: SVOC Analyte: 1,2,4,5-Tetrachlorobenzene, ug/L

11/16/2005	ND	11/16/2016	ND

Report: SVOC Analyte: 1,2,4-Trichlorobenzene, ug/L

2/15/1986	ND	6/15/1986	ND	11/11/1986	ND	11/16/2005	ND	11/16/2016	ND

Report: SVOC Analyte: 1,2-Dichlorobenzene, ug/L

11/16/2005	ND	11/16/2005	ND	11/16/2016	ND	11/16/2016	ND

Report: SVOC Analyte: 1,3,5-Trinitrobenzene, ug/L

11/16/2005	ND	11/16/2016	ND

Report: SVOC Analyte: 1,3-Dichlorobenzene, ug/L

11/16/2005	ND	11/16/2005	ND	11/16/2016	ND	11/16/2016	ND

Report: SVOC Analyte: 1,3-Dinitrobenzene, ug/L

11/16/2005	ND	11/16/2016	ND

Report: SVOC Analyte: 1,4-Dichlorobenzene, ug/L

11/16/2005	ND	11/16/2005	ND	11/16/2016	ND	11/16/2016	ND

Report: SVOC Analyte: 1,4-Naphthoquinone, ug/L

11/16/2005	ND	11/16/2016	ND

Well: WC-22

Report: SVOC Analyte: 1,4-Phenylenediamine, ug/L

11/16/2005	ND	11/16/2016	ND

Report: SVOC Analyte: 1-Naphthylamine, ug/L

11/16/2005	ND	11/16/2016	ND

Report: SVOC Analyte: 2,3,4,6-Tetrachlorophenol, ug/L

2/15/1986	ND	6/15/1986	ND	11/11/1986	ND	2/12/1987	16	5/26/1987	ND	11/27/1989	ND
2/28/1990	ND	5/29/1990	ND	7/23/1990	ND	10/22/1990	ND	1/22/1991	ND	4/22/1991	ND
9/19/1991	ND	10/21/1991	22	2/24/1992	ND	5/18/1992	ND	8/19/1992	ND	11/30/1992	ND
2/22/1993	ND	5/26/1993	ND	8/23/1993	ND	11/29/1993	ND	2/21/1994	ND	5/23/1994	ND
8/22/1994	ND	12/5/1994	ND	2/15/1995	ND	5/30/1995	ND	8/28/1995	ND	12/5/1995	ND
2/21/1996	ND	5/21/1996	ND	8/26/1996	ND	11/18/1996	ND	3/3/1997	ND	5/28/1997	ND
8/26/1997	ND	11/24/1997	ND	2/23/1998	ND	5/26/1998	ND	8/24/1998	ND	11/17/1998	ND
5/27/1999	ND	11/8/1999	ND	5/15/2000	ND	12/12/2000	ND	5/15/2001	ND	11/14/2001	ND
4/4/2002	ND	5/15/2002	ND	11/13/2002	ND	5/21/2003	ND	11/23/2003	ND	5/26/2004	ND
11/11/2004	ND	6/8/2005	ND	6/8/2005	ND	11/16/2005	ND	5/10/2006	ND	11/15/2006	ND
5/11/2007	ND	10/31/2007	ND	5/7/2008	ND	10/22/2008	ND	6/3/2009	ND	11/11/2009	ND
10/25/2010	ND	10/25/2011	ND	11/19/2013	ND	11/16/2016	ND	11/14/2018	ND	11/14/2018	ND

Report: SVOC Analyte: 2,4,5-Trichlorophenol, ug/L

11/16/2005	ND	11/15/2006	ND	5/7/2008	ND	10/22/2008	ND	6/3/2009	ND	10/25/2010	ND
10/25/2011	ND	11/16/2016	ND								

Well: WC-22

Report: SVOC Analyte: 2,4,6-Trichlorophenol, ug/L

2/15/1986	ND	6/15/1986	ND	11/11/1986	ND	2/12/1987	ND	5/26/1987	ND	11/27/1989	ND
2/28/1990	ND	5/29/1990	ND	7/23/1990	ND	10/22/1990	ND	1/22/1991	ND	4/22/1991	ND
9/19/1991	ND	10/21/1991	ND	2/24/1992	ND	5/18/1992	ND	8/19/1992	ND	11/30/1992	ND
2/22/1993	ND	5/26/1993	ND	8/23/1993	ND	11/29/1993	ND	2/21/1994	ND	5/23/1994	ND
8/22/1994	ND	12/5/1994	ND	2/15/1995	ND	5/30/1995	ND	8/28/1995	ND	12/5/1995	ND
2/21/1996	ND	5/21/1996	ND	8/26/1996	ND	11/18/1996	ND	3/3/1997	ND	5/28/1997	ND
8/26/1997	ND	11/24/1997	ND	2/23/1998	ND	5/26/1998	ND	8/24/1998	ND	11/17/1998	ND
5/27/1999	ND	11/8/1999	ND	5/15/2000	ND	12/12/2000	ND	5/15/2001	ND	11/14/2001	ND
4/4/2002	ND	5/15/2002	ND	11/13/2002	ND	5/21/2003	ND	11/23/2003	ND	5/26/2004	ND
11/11/2004	ND	6/8/2005	ND	6/8/2005	ND	11/16/2005	ND	5/10/2006	ND	11/15/2006	ND
5/11/2007	ND	10/31/2007	ND	5/7/2008	ND	10/22/2008	ND	6/3/2009	ND	11/11/2009	ND
10/25/2010	ND	10/25/2011	ND	11/19/2013	ND	11/16/2016	ND	11/14/2018	ND	11/14/2018	ND

Report: SVOC Analyte: 2,4-Dichlorophenol, ug/L

11/15/1985	ND	2/15/1986	ND	6/15/1986	ND	8/27/1986	ND	11/11/1986	ND	2/12/1987	ND
5/26/1987	ND	11/27/1989	ND	2/28/1990	ND	5/29/1990	ND	7/23/1990	ND	10/22/1990	ND
1/22/1991	ND	4/22/1991	ND	9/19/1991	ND	10/21/1991	ND	2/24/1992	ND	5/18/1992	ND
8/19/1992	ND	11/30/1992	ND	2/22/1993	ND	5/26/1993	ND	8/23/1993	ND	11/29/1993	ND
2/21/1994	ND	5/23/1994	ND	8/22/1994	ND	12/5/1994	ND	2/15/1995	ND	5/30/1995	ND
8/28/1995	ND	12/5/1995	ND	2/21/1996	ND	5/21/1996	ND	8/26/1996	ND	11/18/1996	ND
3/3/1997	ND	5/28/1997	ND	8/26/1997	ND	11/24/1997	ND	2/23/1998	ND	5/26/1998	ND
8/24/1998	ND	11/17/1998	ND	5/27/1999	ND	11/8/1999	ND	5/15/2000	ND	12/12/2000	ND
5/15/2001	ND	11/14/2001	ND	4/4/2002	ND	5/15/2002	ND	11/13/2002	ND	5/21/2003	ND
11/23/2003	ND	5/26/2004	ND	11/11/2004	ND	6/8/2005	ND	6/8/2005	ND	11/16/2005	ND
5/10/2006	ND	11/15/2006	ND	5/11/2007	ND	10/31/2007	ND	5/7/2008	ND	10/22/2008	ND
6/3/2009	ND	11/11/2009	ND	10/25/2010	ND	10/25/2011	ND	11/19/2013	ND	11/16/2016	ND
11/14/2018	ND	11/14/2018	ND								

Well: WC-22

Report: SVOC Analyte: 2,4-Dimethylphenol, ug/L

2/15/1986	ND	6/15/1986	ND	11/11/1986	ND	2/12/1987	ND	5/26/1987	ND	11/27/1989	ND
2/28/1990	ND	5/29/1990	ND	7/23/1990	ND	10/22/1990	ND	1/22/1991	ND	4/22/1991	ND
9/19/1991	ND	10/21/1991	ND	2/24/1992	ND	5/18/1992	ND	8/19/1992	ND	11/30/1992	ND
2/22/1993	ND	5/26/1993	ND	8/23/1993	ND	11/29/1993	ND	2/21/1994	ND	5/23/1994	ND
8/22/1994	ND	12/5/1994	ND	2/15/1995	ND	5/30/1995	ND	8/28/1995	ND	12/5/1995	ND
2/21/1996	ND	5/21/1996	ND	8/26/1996	ND	11/18/1996	ND	3/3/1997	ND	5/28/1997	ND
8/26/1997	ND	11/24/1997	ND	2/23/1998	ND	5/26/1998	ND	8/24/1998	ND	11/17/1998	ND
5/27/1999	ND	11/8/1999	ND	5/15/2000	ND	12/12/2000	ND	5/15/2001	ND	11/14/2001	ND
4/4/2002	ND	5/15/2002	ND	11/13/2002	ND	5/21/2003	ND	11/23/2003	ND	5/26/2004	ND
11/11/2004	ND	6/8/2005	ND	6/8/2005	ND	11/16/2005	ND	5/10/2006	ND	11/15/2006	ND
5/11/2007	ND	10/31/2007	ND	5/7/2008	ND	10/22/2008	ND	6/3/2009	ND	11/11/2009	ND
10/25/2010	ND	11/19/2013	ND	11/16/2016	ND	11/14/2018	ND	11/14/2018	ND		

Report: SVOC Analyte: 2,4-Dinitrophenol, ug/L

2/15/1986	ND	6/15/1986	ND	11/11/1986	ND	2/12/1987	ND	5/26/1987	ND	11/27/1989	ND
2/28/1990	ND	5/29/1990	ND	7/23/1990	ND	10/22/1990	ND	1/22/1991	ND	4/22/1991	ND
9/19/1991	ND	10/21/1991	ND	2/24/1992	ND	5/18/1992	ND	8/19/1992	ND	11/30/1992	ND
2/22/1993	ND	5/26/1993	ND	8/23/1993	ND	11/29/1993	ND	2/21/1994	ND	5/23/1994	ND
8/22/1994	ND	12/5/1994	ND	2/15/1995	ND	5/30/1995	ND	8/28/1995	ND	12/5/1995	ND
2/21/1996	ND	5/21/1996	ND	8/26/1996	ND	11/18/1996	ND	3/3/1997	ND	5/28/1997	ND
8/26/1997	ND	11/24/1997	ND	2/23/1998	ND	5/26/1998	ND	8/24/1998	ND	11/17/1998	ND
5/27/1999	ND	11/8/1999	ND	5/15/2000	ND	12/12/2000	ND	5/15/2001	ND	11/14/2001	ND
4/4/2002	ND	5/15/2002	ND	11/13/2002	ND	5/21/2003	ND	11/23/2003	ND	5/26/2004	ND
11/11/2004	ND	6/8/2005	ND	6/8/2005	ND	11/16/2005	ND	5/10/2006	ND	11/15/2006	ND
5/11/2007	ND	10/31/2007	ND	5/7/2008	ND	10/22/2008	ND	6/3/2009	ND	11/11/2009	ND
10/25/2010	ND	11/16/2016	ND								

Report: SVOC Analyte: 2,4-Dinitrotoluene, ug/L

11/16/2005	ND	11/16/2016	ND

Well: WC-22

Report: SVOC Analyte: 2,6-Dichlorophenol, ug/L

11/16/2005	ND	11/15/2006	ND	5/7/2008	ND	10/22/2008	ND	6/3/2009	ND	10/25/2010	ND
10/25/2011	ND	11/16/2016	ND								

Report: SVOC Analyte: 2,6-Dinitrotoluene, ug/L

11/16/2005	ND	11/16/2016	ND

Report: SVOC Analyte: 2-Acetylaminofluorene, ug/L

11/16/2005	ND	11/16/2016	ND

Report: SVOC Analyte: 2-Chloronaphthalene, ug/L

11/16/2005	ND	11/16/2016	ND

Report: SVOC Analyte: 2-Chlorophenol, ug/L

2/15/1986	ND	6/15/1986	ND	11/11/1986	ND	11/16/2005	ND	11/15/2006	ND	5/7/2008	ND
10/22/2008	ND	6/3/2009	ND	10/25/2010	ND	10/25/2011	ND	11/16/2016	ND		

Report: SVOC Analyte: 2-Methyl-5-nitroaniline (5-Nitro-o-toluidine), ug/L

11/16/2005	ND	11/16/2016	ND

Report: SVOC Analyte: 2-Methylnaphthalene, ug/L

11/17/1998	ND	5/27/1999	ND	11/8/1999	ND	5/15/2000	ND	12/12/2000	ND	5/15/2001	ND
4/4/2002	4.6 J	5/15/2002	ND	11/13/2002	ND	5/21/2003	1.3 J	11/23/2003	ND	5/26/2004	ND
11/11/2004	ND	6/8/2005	ND	6/8/2005	ND	11/16/2005	ND	5/10/2006	ND	11/15/2006	ND
5/11/2007	ND	10/31/2007	0.650 J	5/7/2008	ND	10/22/2008	ND	6/3/2009	ND	11/11/2009	ND
10/25/2010	ND	11/19/2013	ND	11/16/2016	ND	11/16/2016	ND	11/14/2018	ND	11/14/2018	ND

Report: SVOC Analyte: 2-Methylphenol (o-Cresol), ug/L

11/17/1998	ND	5/27/1999	ND	11/8/1999	ND	5/15/2000	ND	12/12/2000	ND	5/15/2001	ND
11/14/2001	ND	4/4/2002	ND	5/15/2002	ND	11/13/2002	ND	5/21/2003	ND	11/23/2003	ND
5/26/2004	ND	11/11/2004	ND	6/8/2005	ND	6/8/2005	ND	11/16/2005	ND	5/10/2006	ND
11/15/2006	ND	5/11/2007	ND	10/31/2007	ND	5/7/2008	ND	10/22/2008	ND	6/3/2009	ND
11/11/2009	ND	10/25/2010	ND	11/19/2013	ND	11/16/2016	ND	11/14/2018	ND	11/14/2018	ND

Report: SVOC Analyte: 2-Naphthylamine, ug/L

11/16/2005	ND	11/16/2016	ND

Report: SVOC Analyte: 2-Nitroaniline (o-Nitroaniline), ug/L

11/16/2005	ND	11/16/2016	ND

Well: WC-22

Report: SVOC Analyte: 2-Nitrophenol, ug/L

11/16/2005	ND	11/16/2016	ND

Report: SVOC Analyte: 2-Picoline, ug/L

11/16/2005	ND	11/16/2016	ND

Report: SVOC Analyte: 3,3'-Dichlorobenzidine, ug/L

11/16/2005	ND	11/16/2016	ND

Report: SVOC Analyte: 3,3'-Dimethylbenzidine, ug/L

11/16/2005	ND	11/16/2016	ND

Report: SVOC Analyte: 3+4-Methylphenol (m+p-Cresol), ug/L

11/17/1998	ND	5/27/1999	ND	11/8/1999	ND	5/15/2000	ND	12/12/2000	ND	11/14/2001	ND
4/4/2002	ND	5/15/2002	ND	11/13/2002	ND	11/18/2015	ND	11/16/2016	ND	11/28/2017	ND
11/14/2018	ND	11/14/2018	ND								

Report: SVOC Analyte: 3-Methylcholanthrene, ug/L

11/16/2005	ND	11/16/2016	ND

Report: SVOC Analyte: 3-Nitroaniline (m-Nitroaniline), ug/L

11/16/2005	ND	11/16/2016	ND

Report: SVOC Analyte: 4,6-Dinitro-2-methylphenol, ug/L

11/16/2005	ND	11/16/2016	ND

Report: SVOC Analyte: 4-Aminobiphenyl, ug/L

11/16/2005	ND	11/16/2016	ND

Report: SVOC Analyte: 4-Bromophenyl phenyl ether, ug/L

11/16/2005	ND	11/16/2016	ND

Well: WC-22

Report: SVOC Analyte: 4-Chloro-3-methylphenol, ug/L

2/15/1986	ND	6/15/1986	ND	11/11/1986	ND	2/12/1987	ND	5/26/1987	ND	11/27/1989	ND
2/28/1990	ND	5/29/1990	ND	7/23/1990	ND	10/22/1990	ND	1/22/1991	ND	4/22/1991	ND
9/19/1991	ND	10/21/1991	ND	2/24/1992	ND	5/18/1992	ND	8/19/1992	ND	11/30/1992	ND
2/22/1993	ND	5/26/1993	ND	8/23/1993	ND	11/29/1993	ND	2/21/1994	ND	5/23/1994	ND
8/22/1994	ND	12/5/1994	ND	2/15/1995	ND	5/30/1995	ND	8/28/1995	ND	12/5/1995	ND
2/21/1996	ND	5/21/1996	ND	8/26/1996	ND	11/18/1996	ND	3/3/1997	ND	5/28/1997	ND
8/26/1997	ND	11/24/1997	ND	2/23/1998	ND	5/26/1998	ND	8/24/1998	ND	11/17/1998	ND
5/27/1999	ND	11/8/1999	ND	5/15/2000	ND	12/12/2000	ND	5/15/2001	ND	11/14/2001	ND
4/4/2002	ND	5/15/2002	ND	11/13/2002	ND	5/21/2003	ND	11/23/2003	ND	5/26/2004	ND
11/11/2004	ND	6/8/2005	ND	6/8/2005	ND	11/16/2005	ND	5/10/2006	ND	11/15/2006	ND
5/11/2007	ND	10/31/2007	ND	5/7/2008	ND	10/22/2008	ND	6/3/2009	ND	11/11/2009	ND
10/25/2010	ND	11/16/2016	ND								

Report: SVOC Analyte: 4-Chloroaniline, ug/L

11/16/2005	ND	11/16/2016	ND

Report: SVOC Analyte: 4-Chlorophenol, ug/L

11/15/2006	ND	5/7/2008	ND	10/22/2008	ND	6/3/2009	ND	10/25/2010	ND

Report: SVOC Analyte: 4-Chlorophenyl phenyl ether, ug/L

11/16/2005	ND	11/16/2016	ND

Report: SVOC Analyte: 4-Methylphenol, ug/L

5/21/2003	ND	11/23/2003	ND	5/26/2004	ND	11/11/2004	ND	6/8/2005	ND	6/8/2005	ND
11/16/2005	ND	5/10/2006	ND	11/15/2006	ND	5/11/2007	ND	10/31/2007	ND	5/7/2008	ND
10/22/2008	ND	6/3/2009	ND	11/11/2009	ND	10/25/2010	ND	11/1/2010	ND	10/25/2011	ND
11/9/2012	ND	11/19/2013	ND	11/11/2014	ND						

Report: SVOC Analyte: 4-Nitroaniline (p-Nitroaniline), ug/L

11/16/2005	ND	11/16/2016	ND

Report: SVOC Analyte: 4-Nitrophenol, ug/L

11/16/2005	ND	11/16/2016	ND

Report: SVOC Analyte: 4-Nitroquinoline N-Oxide, ug/L

11/16/2005	ND	11/16/2016	ND

Well: WC-22

Report: SVOC Analyte: 7,12-Dimethylbenz(a)anthracene, ug/L

11/16/2005	ND	11/16/2016	ND

Report: SVOC Analyte: a,a-Dimethylphenethylamine, ug/L

11/16/2005	ND	11/16/2016	ND

Report: SVOC Analyte: Acenaphthene, ug/L

11/15/1985	ND	2/15/1986	ND	6/15/1986	ND	8/27/1986	ND	11/11/1986	18	2/12/1987	ND
5/26/1987	ND	11/27/1989	ND	2/28/1990	ND	5/29/1990	ND	7/23/1990	ND	11/17/1998	ND
5/27/1999	ND	11/8/1999	ND	5/15/2000	ND	12/12/2000	ND	5/15/2001	ND	11/14/2001	3.2 J
4/4/2002	ND	5/15/2002	ND	11/13/2002	ND	5/21/2003	ND	11/23/2003	ND	5/26/2004	ND
11/11/2004	ND	6/8/2005	ND	6/8/2005	ND	11/16/2005	ND	5/10/2006	ND	11/15/2006	ND
5/11/2007	ND	10/31/2007	0.580 J	5/7/2008	ND	10/22/2008	ND	6/3/2009	ND	11/11/2009	ND
10/25/2010	ND	11/19/2013	ND	11/16/2016	ND	11/16/2016	ND	11/14/2018	ND	11/14/2018	ND

Report: SVOC Analyte: Acenaphthylene, ug/L

11/17/1998	ND	5/27/1999	ND	11/8/1999	ND	5/15/2000	ND	12/12/2000	ND	5/15/2001	ND
11/14/2001	ND	4/4/2002	ND	5/15/2002	ND	11/13/2002	ND	5/21/2003	ND	11/23/2003	ND
5/26/2004	ND	11/11/2004	ND	6/8/2005	ND	6/8/2005	ND	11/16/2005	ND	5/10/2006	ND
11/15/2006	ND	5/11/2007	ND	10/31/2007	ND	5/7/2008	ND	10/22/2008	ND	6/3/2009	ND
11/11/2009	ND	10/25/2010	ND	11/19/2013	ND	11/16/2016	ND	11/16/2016	ND	11/14/2018	ND
11/14/2018	ND										

Report: SVOC Analyte: Acetophenone, ug/L

11/16/2005	ND	11/16/2016	ND

Report: SVOC Analyte: Aniline, ug/L

11/16/2005	ND	11/16/2016	ND

Well: WC-22

Report: SVOC Analyte: Anthracene, ug/L

11/15/1985	ND	2/15/1986	ND	6/15/1986	ND	8/27/1986	ND	11/11/1986	ND	2/12/1987	ND
5/26/1987	ND	11/27/1989	ND	2/28/1990	ND	5/29/1990	ND	7/23/1990	ND	11/17/1998	ND
5/27/1999	ND	11/8/1999	ND	5/15/2000	ND	12/12/2000	ND	5/15/2001	ND	11/14/2001	ND
4/4/2002	ND	5/15/2002	ND	11/13/2002	ND	5/21/2003	ND	11/23/2003	ND	5/26/2004	ND
11/11/2004	ND	6/8/2005	ND	6/8/2005	ND	11/16/2005	ND	5/10/2006	ND	11/15/2006	ND
5/11/2007	ND	10/31/2007	ND	5/7/2008	ND	10/22/2008	ND	6/3/2009	ND	11/11/2009	ND
10/25/2010	ND	11/19/2013	ND	11/16/2016	0.0689 J	11/16/2016	ND	11/14/2018	ND	11/14/2018	ND

Report: SVOC Analyte: Aramite, total, ug/L

11/16/2005	ND	11/16/2016	ND

Report: SVOC Analyte: Benz(a)anthracene, ug/L

11/16/2005	ND	11/16/2016	ND	11/16/2016	ND

Report: SVOC Analyte: Benzo(a)pyrene, ug/L

11/16/2005	ND	11/16/2016	ND	11/16/2016	ND

Report: SVOC Analyte: Benzo(b)fluoranthene, ug/L

2/15/1986	ND	6/15/1986	ND	11/11/1986	ND	2/12/1987	ND	5/26/1987	ND	11/27/1989	ND
2/28/1990	ND	5/29/1990	ND	7/23/1990	ND	10/22/1990	ND	1/22/1991	ND	4/22/1991	ND
9/19/1991	ND	10/21/1991	ND	2/24/1992	ND	5/18/1992	ND	8/19/1992	ND	11/30/1992	ND
2/22/1993	ND	5/26/1993	ND	8/23/1993	ND	11/29/1993	ND	2/21/1994	ND	5/23/1994	ND
8/22/1994	ND	12/5/1994	ND	2/15/1995	ND	5/30/1995	ND	8/28/1995	ND	12/5/1995	ND
2/21/1996	ND	5/21/1996	ND	8/26/1996	ND	11/18/1996	ND	3/3/1997	ND	5/28/1997	ND
8/26/1997	ND	11/24/1997	ND	2/23/1998	ND	5/26/1998	ND	8/24/1998	ND	11/17/1998	ND
5/27/1999	ND	11/8/1999	ND	5/15/2000	ND	12/12/2000	ND	5/15/2001	ND	11/14/2001	ND
4/4/2002	ND	5/15/2002	ND	11/13/2002	ND	5/21/2003	ND	11/23/2003	ND	5/26/2004	ND
11/11/2004	ND	6/8/2005	ND	6/8/2005	ND	11/16/2005	ND	11/16/2005	ND	5/10/2006	ND
11/15/2006	ND	5/11/2007	ND	10/31/2007	ND	5/7/2008	ND	10/22/2008	ND	6/3/2009	ND
11/11/2009	ND	10/25/2010	ND	11/19/2013	ND	11/19/2013	ND	11/16/2016	ND	11/16/2016	ND
11/14/2018	ND	11/14/2018	ND								

Report: SVOC Analyte: Benzo(g,h,i)perylene, ug/L

11/16/2005	ND	11/16/2016	ND	11/16/2016	ND

Well: WC-22

Report: SVOC Analyte: Benzo(k)fluoranthene, ug/L

2/15/1986	ND	6/15/1986	ND	11/11/1986	ND	2/12/1987	ND	5/26/1987	ND	11/27/1989	ND
2/28/1990	ND	5/29/1990	ND	7/23/1990	ND	10/22/1990	ND	1/22/1991	ND	4/22/1991	ND
9/19/1991	ND	10/21/1991	ND	2/24/1992	ND	5/18/1992	ND	8/19/1992	ND	11/30/1992	ND
2/22/1993	ND	5/26/1993	ND	8/23/1993	ND	11/29/1993	ND	2/21/1994	ND	5/23/1994	ND
8/22/1994	ND	12/5/1994	ND	2/15/1995	ND	5/30/1995	ND	8/28/1995	ND	12/5/1995	ND
2/21/1996	ND	5/21/1996	ND	8/26/1996	ND	11/18/1996	ND	3/3/1997	ND	5/28/1997	ND
8/26/1997	ND	11/24/1997	ND	2/23/1998	ND	5/26/1998	ND	8/24/1998	ND	11/17/1998	ND
5/27/1999	ND	11/8/1999	ND	5/15/2000	ND	12/12/2000	ND	5/15/2001	ND	11/14/2001	ND
4/4/2002	ND	5/15/2002	ND	11/13/2002	ND	5/21/2003	ND	11/23/2003	ND	5/26/2004	ND
11/11/2004	ND	6/8/2005	ND	6/8/2005	ND	11/16/2005	ND	11/16/2005	ND	5/10/2006	ND
11/15/2006	ND	5/11/2007	ND	10/31/2007	ND	5/7/2008	ND	10/22/2008	ND	6/3/2009	ND
11/11/2009	ND	10/25/2010	ND	11/19/2013	ND	11/19/2013	ND	11/16/2016	ND	11/16/2016	ND
11/14/2018	ND	11/14/2018	ND								

Report: SVOC Analyte: Benzyl alcohol, ug/L

11/16/2005	ND	11/16/2016	ND

Report: SVOC Analyte: bis(2-Chloroethoxy)methane, ug/L

11/16/2005	ND	11/16/2016	ND

Report: SVOC Analyte: bis(2-Chloroethyl) ether, ug/L

11/16/2005	ND	11/16/2016	ND

Report: SVOC Analyte: bis(2-Chloroisopropyl) ether, ug/L

11/16/2005	ND	11/16/2016	ND

Report: SVOC Analyte: bis(2-Ethylhexyl) phthalate, ug/L

11/16/2005	ND	11/16/2016	ND

Report: SVOC Analyte: Butyl benzyl phthalate, ug/L

11/16/2005	ND	11/16/2016	ND

Well: WC-22

Report: SVOC Analyte: Carbazole, ug/L

11/27/1989	ND	2/28/1990	ND	5/29/1990	ND	7/23/1990	ND	10/22/1990	ND	1/22/1991	ND
4/22/1991	ND	9/19/1991	ND	10/21/1991	ND	2/24/1992	ND	5/18/1992	ND	8/19/1992	ND
11/30/1992	ND	2/22/1993	ND	5/26/1993	ND	8/23/1993	ND	11/29/1993	ND	2/21/1994	ND
5/23/1994	ND	8/22/1994	ND	12/5/1994	ND	2/15/1995	ND	5/30/1995	ND	8/28/1995	ND
12/5/1995	ND	2/21/1996	ND	5/21/1996	ND	8/26/1996	ND	11/18/1996	ND	3/3/1997	ND
5/28/1997	ND	8/26/1997	ND	11/24/1997	ND	2/23/1998	ND	5/26/1998	ND	8/24/1998	ND
11/17/1998	ND	5/27/1999	ND	11/8/1999	ND	5/15/2000	ND	12/12/2000	ND	5/15/2001	ND
11/14/2001	ND	4/4/2002	ND	5/15/2002	ND	11/13/2002	ND	5/21/2003	ND	11/23/2003	ND
5/26/2004	ND	11/11/2004	ND	6/8/2005	ND	6/8/2005	ND	5/10/2006	ND	11/15/2006	ND
5/11/2007	ND	10/31/2007	ND	5/7/2008	ND	10/22/2008	ND	6/3/2009	ND	11/11/2009	ND
10/25/2010	ND	11/19/2013	ND	11/14/2018	ND	11/14/2018	ND				

Report: SVOC Analyte: Chlorobenzilate, ug/L

11/16/2005	ND	11/16/2016	ND

Report: SVOC Analyte: Chrysene, ug/L

11/15/1985	ND	2/15/1986	ND	6/15/1986	ND	8/27/1986	ND	11/11/1986	ND	2/12/1987	ND
5/26/1987	ND	11/27/1989	ND	2/28/1990	ND	5/29/1990	ND	7/23/1990	ND	10/22/1990	ND
1/22/1991	ND	4/22/1991	ND	9/19/1991	ND	10/21/1991	ND	2/24/1992	ND	5/18/1992	ND
8/19/1992	ND	11/30/1992	ND	2/22/1993	ND	5/26/1993	ND	8/23/1993	ND	11/29/1993	ND
2/21/1994	ND	5/23/1994	ND	8/22/1994	ND	12/5/1994	ND	2/15/1995	ND	5/30/1995	ND
8/28/1995	ND	12/5/1995	ND	2/21/1996	ND	5/21/1996	ND	8/26/1996	ND	11/18/1996	ND
3/3/1997	ND	5/28/1997	ND	8/26/1997	ND	11/24/1997	ND	2/23/1998	ND	5/26/1998	ND
8/24/1998	ND	11/17/1998	ND	5/27/1999	ND	11/8/1999	ND	5/15/2000	ND	12/12/2000	ND
5/15/2001	ND	11/14/2001	ND	4/4/2002	ND	5/15/2002	ND	11/13/2002	ND	5/21/2003	ND
11/23/2003	ND	5/26/2004	ND	11/11/2004	ND	6/8/2005	ND	6/8/2005	ND	11/16/2005	ND
5/10/2006	ND	11/15/2006	ND	5/11/2007	ND	10/31/2007	ND	5/7/2008	ND	10/22/2008	ND
6/3/2009	ND	11/11/2009	ND	10/25/2010	ND	11/19/2013	ND	11/16/2016	ND	11/16/2016	ND
11/14/2018	ND	11/14/2018	ND								

Well: WC-22

Report: SVOC Analyte: Cresols, ug/L

11/15/1985	ND	2/15/1986	ND	6/15/1986	ND	8/27/1986	ND	11/11/1986	ND	2/12/1987	ND
5/26/1987	ND	11/27/1989	ND	2/28/1990	ND	5/29/1990	ND	7/23/1990	ND	10/22/1990	ND
1/22/1991	ND	4/22/1991	ND	9/19/1991	ND	10/21/1991	ND	2/24/1992	ND	5/18/1992	ND
8/19/1992	ND	11/30/1992	ND	2/22/1993	ND	5/26/1993	ND	8/23/1993	ND	11/29/1993	ND
2/21/1994	ND	5/23/1994	ND	8/22/1994	ND	12/5/1994	ND	2/15/1995	ND	5/30/1995	ND
8/28/1995	ND	12/5/1995	ND	2/21/1996	ND	5/21/1996	ND	8/26/1996	ND	11/18/1996	ND
3/3/1997	ND	5/28/1997	ND	8/26/1997	ND	11/24/1997	ND	2/23/1998	ND	5/26/1998	ND
8/24/1998	ND	5/15/2001	ND								

Report: SVOC Analyte: Diallate, ug/L

11/16/2005	ND	11/16/2016	ND

Report: SVOC Analyte: Dibenz(a,h)anthracene, ug/L

11/16/2005	ND	11/16/2016	ND	11/16/2016	ND

Report: SVOC Analyte: Dibenzofuran, ug/L

11/17/1998	ND	5/27/1999	ND	11/8/1999	ND	5/15/2000	ND	12/12/2000	ND	5/15/2001	ND
4/4/2002	6.3 J	5/15/2002	3.2 J	11/13/2002	1.9 J	5/21/2003	3.8 J	11/23/2003	1.4 J	5/26/2004	0.580 J
11/11/2004	0.780 J	6/8/2005	0.570 J	6/8/2005	0.540 J	11/16/2005	0.850 J	5/10/2006	0.810 J	11/15/2006	1.2 J
5/11/2007	1.4 J	10/31/2007	1.6 J	5/7/2008	0.930 J	10/22/2008	1.2 J	6/3/2009	0.920 J	11/11/2009	1.3 J
10/25/2010	1.1 J	11/19/2013	ND	11/16/2016	ND	11/14/2018	ND	11/14/2018	ND		

Report: SVOC Analyte: Diethyl phthalate, ug/L

11/16/2005	ND	11/16/2016	ND

Report: SVOC Analyte: Dimethyl phthalate, ug/L

11/16/2005	ND	11/16/2016	ND

Report: SVOC Analyte: Di-n-butyl phthalate, ug/L

11/16/2005	ND	11/16/2016	ND

Report: SVOC Analyte: Di-n-octyl phthalate, ug/L

11/16/2005	ND	11/16/2016	ND

Report: SVOC Analyte: Ethyl methanesulfonate, ug/L

11/16/2005	ND	11/16/2016	ND

Report: SVOC Analyte: Famphur, ug/L

11/16/2005	ND	11/16/2005	ND

Well: WC-22

Report: SVOC Analyte: Fluoranthene, ug/L

11/15/1985	ND	2/15/1986	ND	6/15/1986	ND	8/27/1986	ND	11/11/1986	ND	2/12/1987	ND
5/26/1987	ND	11/27/1989	ND	2/28/1990	ND	5/29/1990	ND	7/23/1990	ND	10/22/1990	ND
1/22/1991	ND	4/22/1991	ND	9/19/1991	ND	10/21/1991	ND	2/24/1992	ND	5/18/1992	ND
8/19/1992	ND	11/30/1992	ND	2/22/1993	ND	5/26/1993	ND	8/23/1993	ND	11/29/1993	ND
2/21/1994	ND	5/23/1994	ND	8/22/1994	ND	12/5/1994	ND	2/15/1995	ND	5/30/1995	ND
8/28/1995	ND	12/5/1995	ND	2/21/1996	ND	5/21/1996	ND	8/26/1996	ND	11/18/1996	ND
3/3/1997	ND	5/28/1997	ND	8/26/1997	ND	11/24/1997	ND	2/23/1998	ND	5/26/1998	ND
8/24/1998	ND	11/17/1998	ND	5/27/1999	ND	11/8/1999	ND	5/15/2000	ND	12/12/2000	ND
5/15/2001	ND	11/14/2001	ND	4/4/2002	ND	5/15/2002	ND	11/13/2002	ND	5/21/2003	ND
11/23/2003	ND	5/26/2004	ND	11/11/2004	ND	6/8/2005	ND	6/8/2005	ND	11/16/2005	ND
5/10/2006	ND	11/15/2006	ND	5/11/2007	ND	10/31/2007	ND	5/7/2008	ND	10/22/2008	ND
6/3/2009	ND	11/11/2009	ND	10/25/2010	ND	11/19/2013	ND	11/16/2016	ND	11/16/2016	0.0970 J
11/14/2018	ND	11/14/2018	ND								

Report: SVOC Analyte: Fluorene, ug/L

11/15/1985	ND	2/15/1986	ND	6/15/1986	ND	8/27/1986	ND	11/11/1986	ND	2/12/1987	ND
5/26/1987	ND	11/27/1989	ND	2/28/1990	ND	5/29/1990	ND	7/23/1990	ND	11/17/1998	ND
5/27/1999	ND	11/8/1999	ND	5/15/2000	ND	12/12/2000	ND	5/15/2001	ND	4/4/2002	ND
5/15/2002	ND	11/13/2002	ND	5/21/2003	ND	11/23/2003	ND	5/26/2004	ND	11/11/2004	ND
6/8/2005	ND	6/8/2005	ND	11/16/2005	ND	5/10/2006	ND	11/15/2006	ND	5/11/2007	ND
10/31/2007	ND	5/7/2008	ND	10/22/2008	ND	6/3/2009	ND	11/11/2009	ND	10/25/2010	ND
11/1/2010	0.0770 J	10/25/2011	ND	11/9/2012	ND	11/19/2013	ND	11/11/2014	ND	11/18/2015	ND
11/16/2016	0.0858 J	11/16/2016	ND	11/28/2017	ND	11/14/2018	ND	11/14/2018	ND		

Report: SVOC Analyte: Hexachlorobenzene, ug/L

11/16/2005	ND	11/16/2016	ND

Report: SVOC Analyte: Hexachlorobutadiene, ug/L

11/16/2005	ND	11/16/2016	ND

Report: SVOC Analyte: Hexachlorocyclopentadiene, ug/L

11/16/2005	ND	11/16/2016	ND

Well: WC-22

Report: SVOC Analyte: Hexachloroethane, ug/L

11/16/2005	ND	11/16/2016	ND		

Report: SVOC Analyte: Hexachlorophene, ug/L

11/16/2005	ND

Report: SVOC Analyte: Hexachloropropene, ug/L

11/16/2005	ND	11/16/2016	ND

Report: SVOC Analyte: Indeno(1,2,3-cd)pyrene, ug/L

11/16/2005	ND	11/16/2016	ND	11/16/2016	ND

Report: SVOC Analyte: Isodrin, ug/L

11/16/2005	ND	11/16/2016	ND

Report: SVOC Analyte: Isophorone, ug/L

11/16/2005	ND	11/16/2016	ND

Report: SVOC Analyte: Isosafrole, ug/L

11/16/2005	ND	11/16/2016	ND

Report: SVOC Analyte: Kepone, ug/L

11/16/2005	ND	11/16/2016	ND

Report: SVOC Analyte: Methapyrilene, ug/L

11/16/2005	ND	11/16/2016	ND

Report: SVOC Analyte: Methyl methanesulfonate, ug/L

11/16/2005	ND	11/16/2016	ND

Well: WC-22

Report: SVOC Analyte: Naphthalene, ug/L

11/15/1985	ND	2/15/1986	ND	6/15/1986	ND	8/27/1986	120	11/11/1986	630	2/12/1987	173
5/26/1987	ND	11/27/1989	ND	2/28/1990	ND	5/29/1990	ND	7/23/1990	ND	10/22/1990	ND
1/22/1991	ND	4/22/1991	ND	9/19/1991	ND	10/21/1991	ND	2/24/1992	ND	5/18/1992	ND
8/19/1992	ND	11/30/1992	ND	2/22/1993	ND	5/26/1993	ND	8/23/1993	ND	11/29/1993	ND
2/21/1994	ND	5/23/1994	ND	8/22/1994	ND	12/5/1994	ND	2/15/1995	ND	5/30/1995	ND
8/28/1995	ND	12/5/1995	ND	2/21/1996	ND	5/21/1996	ND	8/26/1996	ND	11/18/1996	ND
3/3/1997	ND	5/28/1997	ND	8/26/1997	ND	11/24/1997	ND	2/23/1998	ND	5/26/1998	ND
8/24/1998	ND	11/17/1998	ND	5/27/1999	ND	11/8/1999	ND	5/15/2000	ND	12/12/2000	6.0 J
5/15/2001	6.9	11/14/2001	ND	4/4/2002	16	5/15/2002	5.5 J	11/13/2002	ND	5/21/2003	8.3
11/23/2003	ND	5/26/2004	ND	11/11/2004	ND	6/8/2005	3.1 J	6/8/2005	3.2 J	11/16/2005	ND
5/10/2006	3.3 J	11/15/2006	6.1	5/11/2007	7.1	10/31/2007	5.4	5/7/2008	3.6 J	10/22/2008	4.9 J
6/3/2009	4.5 J	11/11/2009	5.5	10/25/2010	9.6	11/1/2010	3.5	10/25/2011	8.6 J	2/14/2012	0.760 J
5/15/2012	ND	8/22/2012	0.750 J	11/9/2012	ND	5/14/2013	ND	11/19/2013	2.7 J	11/11/2014	ND
11/18/2015	ND	11/16/2016	0.0646 J	11/16/2016	ND	11/28/2017	ND	11/14/2018	ND	11/14/2018	ND

Report: SVOC Analyte: Nitrobenzene, ug/L

11/16/2005	ND	11/16/2016	ND

Report: SVOC Analyte: N-Nitrosodiethylamine, ug/L

11/16/2005	ND	11/16/2016	ND

Report: SVOC Analyte: N-Nitrosodimethylamine, ug/L

11/16/2005	ND	11/16/2016	ND

Report: SVOC Analyte: N-Nitrosodi-n-butylamine, ug/L

11/16/2005	ND	11/16/2016	ND

Report: SVOC Analyte: N-Nitrosodi-n-propylamine, ug/L

11/16/2005	ND	11/16/2016	ND

Report: SVOC Analyte: N-Nitrosodiphenylamine (Diphenylamine), ug/L

11/16/2005	ND	11/16/2016	ND

Report: SVOC Analyte: N-Nitrosomethylethylamine, ug/L

11/16/2005	ND	11/16/2016	ND

Well: WC-22

Report: SVOC Analyte: N-Nitrosomorpholine, ug/L

11/16/2005	ND	11/16/2016	ND		

Report: SVOC Analyte: N-Nitrosopiperidine, ug/L

11/16/2005	ND	11/16/2016	ND		

Report: SVOC Analyte: N-Nitrosopyrrolidine, ug/L

11/16/2005	ND	11/16/2016	ND		

Report: SVOC Analyte: O,O,O-Triethyl Phosphorothioate, ug/L

11/16/2005	ND				

Report: SVOC Analyte: o-Toluidine, ug/L

11/16/2005	ND	11/16/2016	ND		

Report: SVOC Analyte: Parathion, ug/L

11/16/2005	ND	11/16/2005	ND	11/16/2016	ND

Report: SVOC Analyte: p-Dimethylaminoazobenzene, ug/L

11/16/2005	ND	11/16/2016	ND		

Report: SVOC Analyte: Pentachlorobenzene, ug/L

11/16/2005	ND	11/16/2016	ND		

Report: SVOC Analyte: Pentachloroethane, ug/L

11/16/2005	ND	11/16/2016	ND		

Report: SVOC Analyte: Pentachloronitrobenzene (PCNB), ug/L

11/16/2005	ND	11/16/2016	ND		

Well: WC-22

Report: SVOC Analyte: Pentachlorophenol, ug/L

11/15/1985	ND	2/15/1986	ND	6/15/1986	ND	8/27/1986	23	11/11/1986	76	2/12/1987	125
5/26/1987	ND	11/27/1989	ND	2/28/1990	ND	5/29/1990	ND	7/23/1990	ND	10/22/1990	ND
1/22/1991	ND	4/22/1991	ND	9/19/1991	35	10/21/1991	ND	2/24/1992	ND	5/18/1992	ND
8/19/1992	ND	11/30/1992	ND	2/22/1993	ND	5/26/1993	ND	8/23/1993	ND	11/29/1993	ND
2/21/1994	ND	5/23/1994	ND	8/22/1994	ND	12/5/1994	ND	2/15/1995	ND	5/30/1995	ND
8/28/1995	ND	12/5/1995	ND	2/21/1996	ND	5/21/1996	ND	8/26/1996	ND	11/18/1996	ND
3/3/1997	ND	5/28/1997	ND	8/26/1997	ND	11/24/1997	ND	2/23/1998	ND	5/26/1998	ND
8/24/1998	12	11/17/1998	ND	5/27/1999	ND	11/8/1999	12	5/15/2000	ND	12/12/2000	19.9
5/15/2001	34.5	11/14/2001	27	4/4/2002	55	5/15/2002	36	11/13/2002	ND	5/21/2003	29
11/23/2003	35 J	5/26/2004	23	11/11/2004	19	6/8/2005	18	6/8/2005	18	11/16/2005	21
11/16/2005	30	5/10/2006	21 J	11/15/2006	27	5/11/2007	28	10/31/2007	40	5/7/2008	14 J
5/7/2008	25	10/22/2008	44	10/22/2008	28	6/3/2009	29	6/3/2009	30	11/11/2009	62
10/25/2010	33	10/25/2010	25	11/1/2010	45	10/25/2011	ND	2/14/2012	110	5/15/2012	91
8/22/2012	98	11/9/2012	80	5/14/2013	26	11/19/2013	120	11/19/2013	87	11/11/2014	74
11/18/2015	79	11/18/2015	80.9	11/16/2016	40	11/28/2017	33.4	11/28/2017	44.5 J	11/14/2018	30.2
11/14/2018	ND	11/14/2018	8.92	11/14/2018	23.1						

Report: SVOC Analyte: Phenacetin, ug/L

11/16/2005	ND	11/16/2016	ND

Well: WC-22

Report: SVOC Analyte: Phenanthrene, ug/L

11/15/1985	ND	2/15/1986	ND	6/15/1986	ND	8/27/1986	ND	11/11/1986	ND	2/12/1987	ND
5/26/1987	ND	11/27/1989	ND	2/28/1990	ND	5/29/1990	ND	7/23/1990	ND	10/22/1990	ND
1/22/1991	ND	4/22/1991	ND	9/19/1991	ND	10/21/1991	ND	2/24/1992	ND	5/18/1992	ND
8/19/1992	ND	11/30/1992	ND	2/22/1993	ND	5/26/1993	ND	8/23/1993	ND	11/29/1993	ND
2/21/1994	ND	5/23/1994	ND	8/22/1994	ND	12/5/1994	ND	2/15/1995	ND	5/30/1995	ND
8/28/1995	ND	12/5/1995	ND	2/21/1996	ND	5/21/1996	ND	8/26/1996	ND	11/18/1996	ND
3/3/1997	ND	5/28/1997	ND	8/26/1997	ND	11/24/1997	ND	2/23/1998	ND	5/26/1998	ND
8/24/1998	ND	11/17/1998	ND	5/27/1999	ND	11/8/1999	ND	5/15/2000	ND	12/12/2000	ND
5/15/2001	ND	11/14/2001	2.0 J	4/4/2002	4.0 J	5/15/2002	1.8 J	11/13/2002	ND	5/21/2003	ND
11/23/2003	ND	5/26/2004	ND	11/11/2004	ND	6/8/2005	ND	6/8/2005	ND	11/16/2005	ND
5/10/2006	ND	11/15/2006	ND	5/11/2007	0.290 J	10/31/2007	0.340 J	5/7/2008	ND	10/22/2008	ND
6/3/2009	ND	11/11/2009	ND	10/25/2010	ND	11/1/2010	0.230	10/25/2011	ND	11/9/2012	ND
11/19/2013	ND	11/11/2014	ND	11/18/2015	ND	11/16/2016	ND	11/16/2016	0.0482 J	11/28/2017	ND
11/14/2018	ND	11/14/2018	ND								

Report: SVOC Analyte: Phenol, ug/L

11/15/1985	ND	2/15/1986	ND	6/15/1986	ND	8/27/1986	ND	11/11/1986	ND	2/12/1987	ND
5/26/1987	ND	11/27/1989	ND	2/28/1990	ND	5/29/1990	ND	7/23/1990	ND	10/22/1990	ND
1/22/1991	ND	4/22/1991	ND	9/19/1991	ND	10/21/1991	ND	2/24/1992	ND	5/18/1992	ND
8/19/1992	ND	11/30/1992	ND	2/22/1993	ND	5/26/1993	ND	8/23/1993	ND	11/29/1993	ND
2/21/1994	ND	5/23/1994	ND	8/22/1994	ND	12/5/1994	ND	2/15/1995	ND	5/30/1995	ND
8/28/1995	ND	12/5/1995	ND	2/21/1996	ND	5/21/1996	ND	8/26/1996	ND	11/18/1996	ND
3/3/1997	ND	5/28/1997	ND	8/26/1997	ND	11/24/1997	ND	2/23/1998	ND	5/26/1998	ND
8/24/1998	ND	11/17/1998	ND	5/27/1999	ND	11/8/1999	ND	5/15/2000	ND	12/12/2000	ND
5/15/2001	ND	11/14/2001	ND	4/4/2002	ND	5/15/2002	ND	11/13/2002	ND	5/21/2003	ND
11/23/2003	ND	5/26/2004	ND	11/11/2004	ND	6/8/2005	ND	6/8/2005	ND	11/16/2005	ND
5/10/2006	ND	11/15/2006	ND	5/11/2007	ND	10/31/2007	ND	5/7/2008	ND	10/22/2008	ND
6/3/2009	ND	11/11/2009	ND	10/25/2010	ND	11/19/2013	ND	11/16/2016	ND	11/14/2018	ND
11/14/2018	ND										

Well: WC-22

Report: SVOC Analyte: Pronamide, ug/L

11/16/2005	ND	11/16/2016	ND

Report: SVOC Analyte: Pyrene, ug/L

11/15/1985	ND	2/15/1986	ND	6/15/1986	ND	8/27/1986	ND	11/11/1986	ND	2/12/1987	ND
5/26/1987	ND	11/27/1989	ND	2/28/1990	ND	5/29/1990	ND	7/23/1990	ND	11/17/1998	ND
5/27/1999	ND	11/8/1999	ND	5/15/2000	ND	12/12/2000	ND	5/15/2001	ND	4/4/2002	ND
5/15/2002	ND	11/13/2002	ND	5/21/2003	ND	11/23/2003	ND	5/26/2004	ND	11/11/2004	ND
6/8/2005	ND	6/8/2005	ND	11/16/2005	ND	5/10/2006	ND	11/15/2006	ND	5/11/2007	ND
10/31/2007	ND	5/7/2008	ND	10/22/2008	ND	6/3/2009	ND	11/11/2009	ND	10/25/2010	ND
11/19/2013	ND	11/16/2016	ND	11/16/2016	ND	11/14/2018	ND	11/14/2018	ND		

Report: SVOC Analyte: Pyridine, ug/L

11/16/2005	ND	11/16/2016	ND

Report: SVOC Analyte: Safrole, ug/L

11/16/2005	ND	11/16/2016	ND

Report: SVOC Analyte: Thionazin, ug/L

11/16/2005	ND

Report: SVOC-SIM Analyte: 1-Methylnaphthalene, ug/L

11/16/2016	ND

Report: SVOC-SIM Analyte: 2-Methylnaphthalene, ug/L

11/17/1998	ND	5/27/1999	ND	11/8/1999	ND	5/15/2000	ND	12/12/2000	ND	5/15/2001	ND
4/4/2002	4.6 J	5/15/2002	ND	11/13/2002	ND	5/21/2003	1.3 J	11/23/2003	ND	5/26/2004	ND
11/11/2004	ND	6/8/2005	ND	6/8/2005	ND	11/16/2005	ND	5/10/2006	ND	11/15/2006	ND
5/11/2007	ND	10/31/2007	0.650 J	5/7/2008	ND	10/22/2008	ND	6/3/2009	ND	11/11/2009	ND
10/25/2010	ND	11/19/2013	ND	11/16/2016	ND	11/16/2016	ND	11/14/2018	ND	11/14/2018	ND

Well: WC-22

Report: SVOC-SIM Analyte: Acenaphthene, ug/L

11/15/1985	ND	2/15/1986	ND	6/15/1986	ND	8/27/1986	ND	11/11/1986	18	2/12/1987	ND
5/26/1987	ND	11/27/1989	ND	2/28/1990	ND	5/29/1990	ND	7/23/1990	ND	11/17/1998	ND
5/27/1999	ND	11/8/1999	ND	5/15/2000	ND	12/12/2000	ND	5/15/2001	ND	11/14/2001	3.2 J
4/4/2002	ND	5/15/2002	ND	11/13/2002	ND	5/21/2003	ND	11/23/2003	ND	5/26/2004	ND
11/11/2004	ND	6/8/2005	ND	6/8/2005	ND	11/16/2005	ND	5/10/2006	ND	11/15/2006	ND
5/11/2007	ND	10/31/2007	0.580 J	5/7/2008	ND	10/22/2008	ND	6/3/2009	ND	11/11/2009	ND
10/25/2010	ND	11/19/2013	ND	11/16/2016	ND	11/16/2016	ND	11/14/2018	ND	11/14/2018	ND

Report: SVOC-SIM Analyte: Acenaphthylene, ug/L

11/17/1998	ND	5/27/1999	ND	11/8/1999	ND	5/15/2000	ND	12/12/2000	ND	5/15/2001	ND
11/14/2001	ND	4/4/2002	ND	5/15/2002	ND	11/13/2002	ND	5/21/2003	ND	11/23/2003	ND
5/26/2004	ND	11/11/2004	ND	6/8/2005	ND	6/8/2005	ND	11/16/2005	ND	5/10/2006	ND
11/15/2006	ND	5/11/2007	ND	10/31/2007	ND	5/7/2008	ND	10/22/2008	ND	6/3/2009	ND
11/11/2009	ND	10/25/2010	ND	11/19/2013	ND	11/16/2016	ND	11/16/2016	ND	11/14/2018	ND
11/14/2018	ND										

Report: SVOC-SIM Analyte: Anthracene, ug/L

11/15/1985	ND	2/15/1986	ND	6/15/1986	ND	8/27/1986	ND	11/11/1986	ND	2/12/1987	ND
5/26/1987	ND	11/27/1989	ND	2/28/1990	ND	5/29/1990	ND	7/23/1990	ND	11/17/1998	ND
5/27/1999	ND	11/8/1999	ND	5/15/2000	ND	12/12/2000	ND	5/15/2001	ND	11/14/2001	ND
4/4/2002	ND	5/15/2002	ND	11/13/2002	ND	5/21/2003	ND	11/23/2003	ND	5/26/2004	ND
11/11/2004	ND	6/8/2005	ND	6/8/2005	ND	11/16/2005	ND	5/10/2006	ND	11/15/2006	ND
5/11/2007	ND	10/31/2007	ND	5/7/2008	ND	10/22/2008	ND	6/3/2009	ND	11/11/2009	ND
10/25/2010	ND	11/19/2013	ND	11/16/2016	0.0689 J	11/16/2016	ND	11/14/2018	ND	11/14/2018	ND

Report: SVOC-SIM Analyte: Benz(a)anthracene, ug/L

11/16/2005	ND	11/16/2016	ND	11/16/2016	ND

Report: SVOC-SIM Analyte: Benzo(a)pyrene, ug/L

11/16/2005	ND	11/16/2016	ND	11/16/2016	ND

Well: WC-22

Report: SVOC-SIM Analyte: Benzo(b)fluoranthene, ug/L

2/15/1986	ND	6/15/1986	ND	11/11/1986	ND	2/12/1987	ND	5/26/1987	ND	11/27/1989	ND
2/28/1990	ND	5/29/1990	ND	7/23/1990	ND	10/22/1990	ND	1/22/1991	ND	4/22/1991	ND
9/19/1991	ND	10/21/1991	ND	2/24/1992	ND	5/18/1992	ND	8/19/1992	ND	11/30/1992	ND
2/22/1993	ND	5/26/1993	ND	8/23/1993	ND	11/29/1993	ND	2/21/1994	ND	5/23/1994	ND
8/22/1994	ND	12/5/1994	ND	2/15/1995	ND	5/30/1995	ND	8/28/1995	ND	12/5/1995	ND
2/21/1996	ND	5/21/1996	ND	8/26/1996	ND	11/18/1996	ND	3/3/1997	ND	5/28/1997	ND
8/26/1997	ND	11/24/1997	ND	2/23/1998	ND	5/26/1998	ND	8/24/1998	ND	11/17/1998	ND
5/27/1999	ND	11/8/1999	ND	5/15/2000	ND	12/12/2000	ND	5/15/2001	ND	11/14/2001	ND
4/4/2002	ND	5/15/2002	ND	11/13/2002	ND	5/21/2003	ND	11/23/2003	ND	5/26/2004	ND
11/11/2004	ND	6/8/2005	ND	6/8/2005	ND	11/16/2005	ND	11/16/2005	ND	5/10/2006	ND
11/15/2006	ND	5/11/2007	ND	10/31/2007	ND	5/7/2008	ND	10/22/2008	ND	6/3/2009	ND
11/11/2009	ND	10/25/2010	ND	11/19/2013	ND	11/19/2013	ND	11/16/2016	ND	11/16/2016	ND
11/14/2018	ND	11/14/2018	ND								

Report: SVOC-SIM Analyte: Benzo(g,h,i)perylene, ug/L

11/16/2005	ND	11/16/2016	ND	11/16/2016	ND

Well: WC-22

Report: SVOC-SIM Analyte: Benzo(k)fluoranthene, ug/L

2/15/1986	ND	6/15/1986	ND	11/11/1986	ND	2/12/1987	ND	5/26/1987	ND	11/27/1989	ND
2/28/1990	ND	5/29/1990	ND	7/23/1990	ND	10/22/1990	ND	1/22/1991	ND	4/22/1991	ND
9/19/1991	ND	10/21/1991	ND	2/24/1992	ND	5/18/1992	ND	8/19/1992	ND	11/30/1992	ND
2/22/1993	ND	5/26/1993	ND	8/23/1993	ND	11/29/1993	ND	2/21/1994	ND	5/23/1994	ND
8/22/1994	ND	12/5/1994	ND	2/15/1995	ND	5/30/1995	ND	8/28/1995	ND	12/5/1995	ND
2/21/1996	ND	5/21/1996	ND	8/26/1996	ND	11/18/1996	ND	3/3/1997	ND	5/28/1997	ND
8/26/1997	ND	11/24/1997	ND	2/23/1998	ND	5/26/1998	ND	8/24/1998	ND	11/17/1998	ND
5/27/1999	ND	11/8/1999	ND	5/15/2000	ND	12/12/2000	ND	5/15/2001	ND	11/14/2001	ND
4/4/2002	ND	5/15/2002	ND	11/13/2002	ND	5/21/2003	ND	11/23/2003	ND	5/26/2004	ND
11/11/2004	ND	6/8/2005	ND	6/8/2005	ND	11/16/2005	ND	11/16/2005	ND	5/10/2006	ND
11/15/2006	ND	5/11/2007	ND	10/31/2007	ND	5/7/2008	ND	10/22/2008	ND	6/3/2009	ND
11/11/2009	ND	10/25/2010	ND	11/19/2013	ND	11/19/2013	ND	11/16/2016	ND	11/16/2016	ND
11/14/2018	ND	11/14/2018	ND								

Report: SVOC-SIM Analyte: Chrysene, ug/L

11/15/1985	ND	2/15/1986	ND	6/15/1986	ND	8/27/1986	ND	11/11/1986	ND	2/12/1987	ND
5/26/1987	ND	11/27/1989	ND	2/28/1990	ND	5/29/1990	ND	7/23/1990	ND	10/22/1990	ND
1/22/1991	ND	4/22/1991	ND	9/19/1991	ND	10/21/1991	ND	2/24/1992	ND	5/18/1992	ND
8/19/1992	ND	11/30/1992	ND	2/22/1993	ND	5/26/1993	ND	8/23/1993	ND	11/29/1993	ND
2/21/1994	ND	5/23/1994	ND	8/22/1994	ND	12/5/1994	ND	2/15/1995	ND	5/30/1995	ND
8/28/1995	ND	12/5/1995	ND	2/21/1996	ND	5/21/1996	ND	8/26/1996	ND	11/18/1996	ND
3/3/1997	ND	5/28/1997	ND	8/26/1997	ND	11/24/1997	ND	2/23/1998	ND	5/26/1998	ND
8/24/1998	ND	11/17/1998	ND	5/27/1999	ND	11/8/1999	ND	5/15/2000	ND	12/12/2000	ND
5/15/2001	ND	11/14/2001	ND	4/4/2002	ND	5/15/2002	ND	11/13/2002	ND	5/21/2003	ND
11/23/2003	ND	5/26/2004	ND	11/11/2004	ND	6/8/2005	ND	6/8/2005	ND	11/16/2005	ND
5/10/2006	ND	11/15/2006	ND	5/11/2007	ND	10/31/2007	ND	5/7/2008	ND	10/22/2008	ND
6/3/2009	ND	11/11/2009	ND	10/25/2010	ND	11/19/2013	ND	11/16/2016	ND	11/16/2016	ND
11/14/2018	ND	11/14/2018	ND								

Well: WC-22

Report: SVOC-SIM Analyte: Dibenz(a,h)anthracene, ug/L

11/16/2005	ND	11/16/2016	ND	11/16/2016	ND

Report: SVOC-SIM Analyte: Fluoranthene, ug/L

11/15/1985	ND	2/15/1986	ND	6/15/1986	ND	8/27/1986	ND	11/11/1986	ND	2/12/1987	ND
5/26/1987	ND	11/27/1989	ND	2/28/1990	ND	5/29/1990	ND	7/23/1990	ND	10/22/1990	ND
1/22/1991	ND	4/22/1991	ND	9/19/1991	ND	10/21/1991	ND	2/24/1992	ND	5/18/1992	ND
8/19/1992	ND	11/30/1992	ND	2/22/1993	ND	5/26/1993	ND	8/23/1993	ND	11/29/1993	ND
2/21/1994	ND	5/23/1994	ND	8/22/1994	ND	12/5/1994	ND	2/15/1995	ND	5/30/1995	ND
8/28/1995	ND	12/5/1995	ND	2/21/1996	ND	5/21/1996	ND	8/26/1996	ND	11/18/1996	ND
3/3/1997	ND	5/28/1997	ND	8/26/1997	ND	11/24/1997	ND	2/23/1998	ND	5/26/1998	ND
8/24/1998	ND	11/17/1998	ND	5/27/1999	ND	11/8/1999	ND	5/15/2000	ND	12/12/2000	ND
5/15/2001	ND	11/14/2001	ND	4/4/2002	ND	5/15/2002	ND	11/13/2002	ND	5/21/2003	ND
11/23/2003	ND	5/26/2004	ND	11/11/2004	ND	6/8/2005	ND	6/8/2005	ND	11/16/2005	ND
5/10/2006	ND	11/15/2006	ND	5/11/2007	ND	10/31/2007	ND	5/7/2008	ND	10/22/2008	ND
6/3/2009	ND	11/11/2009	ND	10/25/2010	ND	11/19/2013	ND	11/16/2016	ND	11/16/2016	0.0970 J
11/14/2018	ND	11/14/2018	ND								

Report: SVOC-SIM Analyte: Fluorene, ug/L

11/15/1985	ND	2/15/1986	ND	6/15/1986	ND	8/27/1986	ND	11/11/1986	ND	2/12/1987	ND
5/26/1987	ND	11/27/1989	ND	2/28/1990	ND	5/29/1990	ND	7/23/1990	ND	11/17/1998	ND
5/27/1999	ND	11/8/1999	ND	5/15/2000	ND	12/12/2000	ND	5/15/2001	ND	4/4/2002	ND
5/15/2002	ND	11/13/2002	ND	5/21/2003	ND	11/23/2003	ND	5/26/2004	ND	11/11/2004	ND
6/8/2005	ND	6/8/2005	ND	11/16/2005	ND	5/10/2006	ND	11/15/2006	ND	5/11/2007	ND
10/31/2007	ND	5/7/2008	ND	10/22/2008	ND	6/3/2009	ND	11/11/2009	ND	10/25/2010	ND
11/1/2010	0.0770 J	10/25/2011	ND	11/9/2012	ND	11/19/2013	ND	11/11/2014	ND	11/18/2015	ND
11/16/2016	0.0858 J	11/16/2016	ND	11/28/2017	ND	11/14/2018	ND	11/14/2018	ND		

Report: SVOC-SIM Analyte: Indeno(1,2,3-cd)pyrene, ug/L

11/16/2005	ND	11/16/2016	ND	11/16/2016	ND

Well: WC-22

Report: SVOC-SIM Analyte: Naphthalene, ug/L

11/15/1985	ND	2/15/1986	ND	6/15/1986	ND	8/27/1986	120	11/11/1986	630	2/12/1987	173
5/26/1987	ND	11/27/1989	ND	2/28/1990	ND	5/29/1990	ND	7/23/1990	ND	10/22/1990	ND
1/22/1991	ND	4/22/1991	ND	9/19/1991	ND	10/21/1991	ND	2/24/1992	ND	5/18/1992	ND
8/19/1992	ND	11/30/1992	ND	2/22/1993	ND	5/26/1993	ND	8/23/1993	ND	11/29/1993	ND
2/21/1994	ND	5/23/1994	ND	8/22/1994	ND	12/5/1994	ND	2/15/1995	ND	5/30/1995	ND
8/28/1995	ND	12/5/1995	ND	2/21/1996	ND	5/21/1996	ND	8/26/1996	ND	11/18/1996	ND
3/3/1997	ND	5/28/1997	ND	8/26/1997	ND	11/24/1997	ND	2/23/1998	ND	5/26/1998	ND
8/24/1998	ND	11/17/1998	ND	5/27/1999	ND	11/8/1999	ND	5/15/2000	ND	12/12/2000	6.0 J
5/15/2001	6.9	11/14/2001	ND	4/4/2002	16	5/15/2002	5.5 J	11/13/2002	ND	5/21/2003	8.3
11/23/2003	ND	5/26/2004	ND	11/11/2004	ND	6/8/2005	3.1 J	6/8/2005	3.2 J	11/16/2005	ND
5/10/2006	3.3 J	11/15/2006	6.1	5/11/2007	7.1	10/31/2007	5.4	5/7/2008	3.6 J	10/22/2008	4.9 J
6/3/2009	4.5 J	11/11/2009	5.5	10/25/2010	9.6	11/1/2010	3.5	10/25/2011	8.6 J	2/14/2012	0.760 J
5/15/2012	ND	8/22/2012	0.750 J	11/9/2012	ND	5/14/2013	ND	11/19/2013	2.7 J	11/11/2014	ND
11/18/2015	ND	11/16/2016	0.0646 J	11/16/2016	ND	11/28/2017	ND	11/14/2018	ND	11/14/2018	ND

Well: WC-22

Report: SVOC-SIM Analyte: Pentachlorophenol, ug/L

11/15/1985	ND	2/15/1986	ND	6/15/1986	ND	8/27/1986	23	11/11/1986	76	2/12/1987	125
5/26/1987	ND	11/27/1989	ND	2/28/1990	ND	5/29/1990	ND	7/23/1990	ND	10/22/1990	ND
1/22/1991	ND	4/22/1991	ND	9/19/1991	35	10/21/1991	ND	2/24/1992	ND	5/18/1992	ND
8/19/1992	ND	11/30/1992	ND	2/22/1993	ND	5/26/1993	ND	8/23/1993	ND	11/29/1993	ND
2/21/1994	ND	5/23/1994	ND	8/22/1994	ND	12/5/1994	ND	2/15/1995	ND	5/30/1995	ND
8/28/1995	ND	12/5/1995	ND	2/21/1996	ND	5/21/1996	ND	8/26/1996	ND	11/18/1996	ND
3/3/1997	ND	5/28/1997	ND	8/26/1997	ND	11/24/1997	ND	2/23/1998	ND	5/26/1998	ND
8/24/1998	12	11/17/1998	ND	5/27/1999	ND	11/8/1999	12	5/15/2000	ND	12/12/2000	19.9
5/15/2001	34.5	11/14/2001	27	4/4/2002	55	5/15/2002	36	11/13/2002	ND	5/21/2003	29
11/23/2003	35 J	5/26/2004	23	11/11/2004	19	6/8/2005	18	6/8/2005	18	11/16/2005	21
11/16/2005	30	5/10/2006	21 J	11/15/2006	27	5/11/2007	28	10/31/2007	40	5/7/2008	14 J
5/7/2008	25	10/22/2008	44	10/22/2008	28	6/3/2009	29	6/3/2009	30	11/11/2009	62
10/25/2010	33	10/25/2010	25	11/1/2010	45	10/25/2011	ND	2/14/2012	110	5/15/2012	91
8/22/2012	98	11/9/2012	80	5/14/2013	26	11/19/2013	120	11/19/2013	87	11/11/2014	74
11/18/2015	79	11/18/2015	80.9	11/16/2016	40	11/28/2017	33.4	11/28/2017	44.5 J	11/14/2018	30.2
11/14/2018	ND	11/14/2018	8.92	11/14/2018	23.1						

Well: WC-22

Report: SVOC-SIM Analyte: Phenanthrene, ug/L

11/15/1985	ND	2/15/1986	ND	6/15/1986	ND	8/27/1986	ND	11/11/1986	ND	2/12/1987	ND
5/26/1987	ND	11/27/1989	ND	2/28/1990	ND	5/29/1990	ND	7/23/1990	ND	10/22/1990	ND
1/22/1991	ND	4/22/1991	ND	9/19/1991	ND	10/21/1991	ND	2/24/1992	ND	5/18/1992	ND
8/19/1992	ND	11/30/1992	ND	2/22/1993	ND	5/26/1993	ND	8/23/1993	ND	11/29/1993	ND
2/21/1994	ND	5/23/1994	ND	8/22/1994	ND	12/5/1994	ND	2/15/1995	ND	5/30/1995	ND
8/28/1995	ND	12/5/1995	ND	2/21/1996	ND	5/21/1996	ND	8/26/1996	ND	11/18/1996	ND
3/3/1997	ND	5/28/1997	ND	8/26/1997	ND	11/24/1997	ND	2/23/1998	ND	5/26/1998	ND
8/24/1998	ND	11/17/1998	ND	5/27/1999	ND	11/8/1999	ND	5/15/2000	ND	12/12/2000	ND
5/15/2001	ND	11/14/2001	2.0 J	4/4/2002	4.0 J	5/15/2002	1.8 J	11/13/2002	ND	5/21/2003	ND
11/23/2003	ND	5/26/2004	ND	11/11/2004	ND	6/8/2005	ND	6/8/2005	ND	11/16/2005	ND
5/10/2006	ND	11/15/2006	ND	5/11/2007	0.290 J	10/31/2007	0.340 J	5/7/2008	ND	10/22/2008	ND
6/3/2009	ND	11/11/2009	ND	10/25/2010	ND	11/1/2010	0.230	10/25/2011	ND	11/9/2012	ND
11/19/2013	ND	11/11/2014	ND	11/18/2015	ND	11/16/2016	ND	11/16/2016	0.0482 J	11/28/2017	ND
11/14/2018	ND	11/14/2018	ND								

Report: SVOC-SIM Analyte: Pyrene, ug/L

11/15/1985	ND	2/15/1986	ND	6/15/1986	ND	8/27/1986	ND	11/11/1986	ND	2/12/1987	ND
5/26/1987	ND	11/27/1989	ND	2/28/1990	ND	5/29/1990	ND	7/23/1990	ND	11/17/1998	ND
5/27/1999	ND	11/8/1999	ND	5/15/2000	ND	12/12/2000	ND	5/15/2001	ND	4/4/2002	ND
5/15/2002	ND	11/13/2002	ND	5/21/2003	ND	11/23/2003	ND	5/26/2004	ND	11/11/2004	ND
6/8/2005	ND	6/8/2005	ND	11/16/2005	ND	5/10/2006	ND	11/15/2006	ND	5/11/2007	ND
10/31/2007	ND	5/7/2008	ND	10/22/2008	ND	6/3/2009	ND	11/11/2009	ND	10/25/2010	ND
11/19/2013	ND	11/16/2016	ND	11/16/2016	ND	11/14/2018	ND	11/14/2018	ND		

Report: VOC Analyte: 1,1,1,2-Tetrachloroethane, ug/L

11/16/2005	ND	11/16/2016	ND

Report: VOC Analyte: 1,1,1-Trichloroethane (TCA), ug/L

11/16/2005	ND	11/16/2016	ND

Report: VOC Analyte: 1,1,2,2-Tetrachloroethane, ug/L

11/16/2005	ND	11/16/2016	ND

Well: WC-22

Report: VOC Analyte: 1,1,2-Trichloroethane, ug/L

11/16/2005	ND	11/16/2016	ND

Report: VOC Analyte: 1,1-Dichloroethane (1,1-DCA), ug/L

11/16/2005	ND	11/16/2016	ND

Report: VOC Analyte: 1,1-Dichloroethene (1,1-DCE), ug/L

11/16/2005	ND	11/16/2016	ND

Report: VOC Analyte: 1,2,3-Trichloropropane, ug/L

11/16/2005	ND	11/16/2016	ND

Report: VOC Analyte: 1,2-Dibromo-3-chloropropane (DBCP), ug/L

11/16/2005	ND	11/16/2016	ND

Report: VOC Analyte: 1,2-Dibromoethane (EDB), ug/L

11/16/2005	ND	11/16/2016	ND

Report: VOC Analyte: 1,2-Dichlorobenzene, ug/L

11/16/2005	ND	11/16/2005	ND	11/16/2016	ND	11/16/2016	ND

Report: VOC Analyte: 1,2-Dichloroethane (EDC), ug/L

11/16/2005	ND	11/16/2016	ND

Report: VOC Analyte: 1,2-Dichloropropane, ug/L

11/16/2005	ND	11/16/2016	ND

Report: VOC Analyte: 1,3-Dichlorobenzene, ug/L

11/16/2005	ND	11/16/2005	ND	11/16/2016	ND	11/16/2016	ND

Report: VOC Analyte: 1,4-Dichlorobenzene, ug/L

11/16/2005	ND	11/16/2005	ND	11/16/2016	ND	11/16/2016	ND

Report: VOC Analyte: 1,4-Dioxane, ug/L

11/16/2005	ND	11/16/2016	ND

Report: VOC Analyte: 2-Butanone (MEK), ug/L

11/16/2005	ND	11/16/2016	ND

Report: VOC Analyte: 2-Chloro-1,3-butadiene (Chloroprene), ug/L

11/16/2005	ND	11/16/2016	ND

Report: VOC Analyte: 2-Hexanone, ug/L

11/16/2005	ND	11/16/2016	ND

Report: VOC Analyte: 2-Methyl-1-propanol (Isobutyl alcohol), ug/L

11/16/2005	ND	11/16/2016	ND

Well: WC-22

Report: VOC Analyte: 3-Chloro-1-propene (Allyl Chloride), ug/L

11/16/2005	ND	11/16/2016	ND

Report: VOC Analyte: 4-Methyl-2-pentanone (MIBK), ug/L

11/16/2005	ND	11/16/2016	ND

Report: VOC Analyte: Acetone, ug/L

11/16/2005	ND	11/16/2016	ND

Report: VOC Analyte: Acetonitrile, ug/L

11/16/2005	ND	11/16/2016	ND

Report: VOC Analyte: Acrolein, ug/L

11/16/2005	ND	11/16/2016	ND

Report: VOC Analyte: Acrylonitrile, ug/L

11/16/2005	ND	11/16/2016	ND

Report: VOC Analyte: Benzene, ug/L

11/16/2005	ND	11/16/2016	ND

Report: VOC Analyte: Bromodichloromethane, ug/L

11/16/2005	ND	11/16/2016	ND

Report: VOC Analyte: Bromoform, ug/L

11/16/2005	ND	11/16/2016	ND

Report: VOC Analyte: Bromomethane, ug/L

11/16/2005	ND	11/16/2016	ND

Report: VOC Analyte: Carbon disulfide, ug/L

11/16/2005	ND	11/16/2016	ND

Report: VOC Analyte: Carbon tetrachloride, ug/L

11/16/2005	ND	11/16/2016	ND

Report: VOC Analyte: Chlorobenzene, ug/L

11/16/2005	ND	11/16/2016	ND

Report: VOC Analyte: Chloroethane, ug/L

11/16/2005	ND	11/16/2016	ND

Report: VOC Analyte: Chloroform, ug/L

11/16/2005	ND	11/16/2016	ND

Report: VOC Analyte: Chloromethane, ug/L

11/16/2005	ND	11/16/2016	ND

Well: WC-22

Report: VOC Analyte: cis-1,3-Dichloropropene, ug/L

11/16/2005	ND	11/16/2016	ND

Report: VOC Analyte: Dibromochloromethane, ug/L

11/16/2005	ND	11/16/2016	ND

Report: VOC Analyte: Dibromomethane, ug/L

11/16/2005	ND	11/16/2016	ND

Report: VOC Analyte: Dichlorodifluoromethane (CFC 12), ug/L

11/16/2005	ND	11/16/2016	ND

Report: VOC Analyte: Dichloromethane (Methylene chloride), ug/L

11/16/2005	ND	11/16/2016	ND

Report: VOC Analyte: Ethyl Methacrylate, ug/L

11/16/2005	ND	11/16/2016	ND

Report: VOC Analyte: Ethylbenzene, ug/L

11/17/1998	ND	5/27/1999	ND	11/8/1999	ND	5/15/2000	ND	12/12/2000	ND	5/15/2001	ND
11/14/2001	ND	5/15/2002	ND	11/13/2002	ND	5/21/2003	ND	11/23/2003	ND	5/26/2004	ND
11/11/2004	ND	6/8/2005	ND	6/8/2005	ND	11/16/2005	ND	5/10/2006	ND	11/15/2006	ND
5/11/2007	ND	10/31/2007	ND	5/7/2008	ND	10/22/2008	ND	6/3/2009	ND	11/11/2009	ND
11/19/2013	ND	11/16/2016	ND	11/14/2018	ND	11/14/2018	ND				

Report: VOC Analyte: Iodomethane (Methyl iodide), ug/L

11/16/2005	ND	11/16/2016	ND

Report: VOC Analyte: m,p-Xylenes, ug/L

5/15/2002	ND	11/13/2002	ND	5/21/2003	ND	11/23/2003	ND	5/26/2004	ND	11/11/2004	ND
6/8/2005	ND	6/8/2005	ND	11/16/2005	ND	5/10/2006	ND	11/15/2006	ND	5/11/2007	ND
10/31/2007	ND	5/7/2008	ND	10/22/2008	ND	6/3/2009	ND	11/11/2009	ND	11/19/2013	ND
11/16/2016	ND	11/14/2018	ND	11/14/2018	ND						

Report: VOC Analyte: Methacrylonitrile, ug/L

11/16/2005	ND	11/16/2016	ND

Report: VOC Analyte: Methyl Methacrylate, ug/L

11/16/2005	ND	11/16/2016	ND

Well: WC-22

Report: VOC Analyte: o-Xylene, ug/L

5/15/2002	ND	11/13/2002	ND	5/21/2003	ND	11/23/2003	ND	5/26/2004	ND	11/11/2004	ND
6/8/2005	ND	6/8/2005	ND	11/16/2005	ND	5/10/2006	ND	11/15/2006	ND	5/11/2007	ND
10/31/2007	ND	5/7/2008	ND	10/22/2008	ND	6/3/2009	ND	11/11/2009	ND	11/19/2013	ND
11/16/2016	ND	11/14/2018	ND	11/14/2018	ND						

Report: VOC Analyte: Propionitrile, ug/L

11/16/2005	ND	11/16/2016	ND

Report: VOC Analyte: Styrene, ug/L

11/16/2005	ND	11/16/2016	ND

Report: VOC Analyte: Tetrachloroethene (PCE), ug/L

11/16/2005	ND	11/16/2016	ND

Report: VOC Analyte: Toluene, ug/L

11/16/2005	0.270 J	11/16/2016	ND

Report: VOC Analyte: trans-1,2-Dichloroethene, ug/L

11/16/2005	ND	11/16/2016	ND

Report: VOC Analyte: trans-1,3-Dichloropropene, ug/L

11/16/2005	ND	11/16/2016	ND

Report: VOC Analyte: trans-1,4-Dichloro-2-butene, ug/L

11/16/2005	ND	11/16/2016	ND

Report: VOC Analyte: Trichloroethene (TCE), ug/L

11/16/2005	ND	11/16/2016	ND

Report: VOC Analyte: Trichlorofluoromethane (CFC 11), ug/L

11/16/2005	ND	11/16/2016	ND

Report: VOC Analyte: Vinyl acetate, ug/L

11/16/2005	ND	11/16/2016	ND

Report: VOC Analyte: Vinyl Chloride, ug/L

11/16/2005	ND	11/16/2016	ND

Report: VOC Analyte: Xylenes, ug/L

11/17/1998	ND	5/27/1999	ND	11/8/1999	ND	5/15/2000	ND	12/12/2000	ND	5/15/2001	ND
11/14/2001	ND										

Well: WC-23

Well: WC-23

Report: CONV Analyte: Alkalinity, mg/L

4/5/2002	ND	5/16/2002	ND	11/14/2002	ND

Report: CONV Analyte: Alkalinity, total as CaCO3, mg/L

5/27/2004	6.0	11/16/2006	3.0 J	5/7/2007	7.5	7/10/2007	50	8/21/2007	91	11/2/2007	120
1/9/2008	36	2/28/2008	26	5/8/2008	35	10/23/2008	25	10/23/2008	25	6/3/2009	15

Report: CONV Analyte: Bacteria Count, NUM

11/30/1988	0.0150	8/28/1989	0.450	11/27/1989	0.0020	2/28/1990	0.00090	5/29/1990	0.00010	7/23/1990	0.00030

Report: CONV Analyte: Carbon, Total Organic (TOC), mg/L

5/27/2004	7.7	11/16/2006	11.7	5/7/2007	6.1	5/7/2007	6.2	7/10/2007	8.2	8/21/2007	9.7
11/2/2007	7.5	1/9/2008	5.7	2/28/2008	10	5/8/2008	7.6	10/23/2008	3.8	6/3/2009	22
6/3/2009	13	2/14/2012	3.1	5/14/2012	2.4	8/20/2012	2.3	11/7/2012	48.3	5/14/2013	2.0
11/18/2013	1.3	11/10/2014	1.5	11/10/2014	1.5	11/17/2015	2.0	11/15/2016	2.1		

Report: CONV Analyte: Chloride, mg/L

4/5/2002	43	5/16/2002	28	11/14/2002	38.9	5/27/2004	36	11/16/2006	50	5/7/2007	32
7/10/2007	34	7/10/2007	33	8/21/2007	33	11/2/2007	35	1/9/2008	34	2/28/2008	33
5/8/2008	37	10/23/2008	37	6/3/2009	31	6/3/2009	31	2/14/2012	40.3	5/14/2012	40.2
8/20/2012	42.8	11/7/2012	38	5/14/2013	28.2	11/18/2013	30.8	11/10/2014	35.7	11/10/2014	35.8

Report: CONV Analyte: Conductivity, mg/L

5/31/1989	400	8/28/1989	450	11/27/1989	380	2/28/1990	370	5/29/1990	390	7/23/1990	465

Report: CONV Analyte: Dissolved oxygen, mg/L

8/28/1989	5.85	11/27/1989	2.8	2/28/1990	8.2	5/29/1990	6.0	7/23/1990	7.0

Report: CONV Analyte: Nitrate as Nitrogen, mg/L

5/27/2004	ND	5/8/2008	0.240	10/23/2008	0.270	6/3/2009	0.190	6/3/2009	0.190

Report: CONV Analyte: Nitrate, mg/L

4/5/2002	ND	5/16/2002	0.050	11/14/2002	0.0580	11/16/2006	1.5

Report: CONV Analyte: Nitrite, mg/L

11/14/2002	ND

Report: CONV Analyte: Nitrogen, mg/L

11/30/1988	3.44	8/28/1989	1.68	11/27/1989	0.785	2/28/1990	0.839	5/29/1990	2.55	7/23/1990	4.015

Report: CONV Analyte: pH, PH

5/31/1989	4.50	8/28/1989	5.01	11/27/1989	5.04	2/28/1990	4.85	5/29/1990	6.00	7/23/1990	6.10

Well: WC-23

Report: CONV Analyte: Sulfate, mg/L

4/5/2002	10	5/16/2002	7.4	11/14/2002	13.4	5/27/2004	13	11/16/2006	6.0	5/7/2007	5.4
7/10/2007	69	7/10/2007	69	8/21/2007	310	11/2/2007	290	1/9/2008	280	2/28/2008	120
5/8/2008	67	10/23/2008	170	6/3/2009	53	6/3/2009	53	2/14/2012	14.5	5/14/2012	11.2
8/20/2012	12.4	11/7/2012	11.9	5/14/2013	10	11/18/2013	15.4	11/10/2014	16.6	11/10/2014	16.6

Report: CONV Analyte: Sulfide, mg/L

5/27/2004	ND	11/16/2006	0.560 J	5/7/2007	ND	7/10/2007	0.410 J	8/21/2007	0.930 J	11/2/2007	ND
1/9/2008	ND	2/28/2008	1.7 J	5/8/2008	0.590 J	10/23/2008	ND	6/3/2009	0.380	2/14/2012	ND
5/14/2012	ND	8/20/2012	ND	11/7/2012	ND	5/14/2013	ND	11/18/2013	ND	11/10/2014	ND

Report: CONV Analyte: Temperature, C

5/31/1989	23	8/28/1989	25	11/27/1989	20	2/28/1990	21	5/29/1990	26	7/23/1990	31

Report: DGAS Analyte: Ethane, ug/L

5/27/2004	ND	11/16/2006	ND	5/7/2007	ND	7/10/2007	ND	8/21/2007	ND	8/21/2007	ND
11/2/2007	ND	1/9/2008	ND	2/28/2008	ND	5/8/2008	ND	10/23/2008	ND	6/3/2009	0.110
11/17/2015	ND	11/15/2016	ND								

Report: DGAS Analyte: Ethene, ug/L

5/27/2004	ND	11/16/2006	ND	5/7/2007	0.120 J	7/10/2007	0.200 J	8/21/2007	0.660 J	8/21/2007	0.650 J
11/2/2007	ND	1/9/2008	0.180 J	2/28/2008	ND	5/8/2008	0.110 J	10/23/2008	ND	6/3/2009	0.190
11/17/2015	ND	11/15/2016	ND								

Report: DGAS Analyte: Methane, ug/L

5/27/2004	74	11/16/2006	4.6	5/7/2007	4.3	7/10/2007	43	8/21/2007	140	8/21/2007	150
11/2/2007	23	1/9/2008	25	2/28/2008	ND	5/8/2008	130	10/23/2008	52	6/3/2009	9.4
2/14/2012	0.330 J	5/14/2012	1.3 J	8/20/2012	0.920 J	11/7/2012	3.3	5/14/2013	26	11/18/2013	ND
11/10/2014	ND	11/17/2015	ND	11/15/2016	0.360 J						

Report: METAL Analyte: Ferrous iron, mg/L

11/16/2006	13.6

Report: METAL Analyte: Iron, dissolved, mg/L

4/5/2002	13.3	5/16/2002	7.48	11/14/2002	10.4

Well: WC-23

Report: PETHYDR Analyte: C10 - C28 DRO, mg/L

5/19/2003	5.8 J	11/24/2003	3.9	5/27/2004	4.0	11/11/2004	2.6	6/9/2005	3.8	11/17/2005	5.4
5/11/2006	6.1	11/16/2006	5.5	5/7/2007	4.7	7/10/2007	4.7	8/21/2007	4.9	11/2/2007	2.3
1/9/2008	1.8	2/28/2008	4.4	5/8/2008	3.0	10/23/2008	0.960	6/3/2009	0.980	11/13/2009	0.800

Report: PETHYDR Analyte: Diesel Range Organics (DRO), ug/L

4/5/2002	14000	5/16/2002	8900

Report: PETHYDR Analyte: TPH - Diesel Range Organics, mg/L

11/14/2002	11.3

Report: SVOC Analyte: 1,2,4-Trichlorobenzene, ug/L

2/15/1986	ND	6/15/1986	ND	11/11/1986	ND

Report: SVOC Analyte: 2,3,4,6-Tetrachlorophenol, ug/L

2/15/1986	350	6/15/1986	330	11/11/1986	ND	2/12/1987	422	5/26/1987	271	9/10/1987	300
11/16/1987	185	3/2/1988	306	6/1/1988	156	8/30/1988	43	11/30/1988	179	2/28/1989	248
5/31/1989	105	8/28/1989	244	11/27/1989	296	2/28/1990	322	5/29/1990	289	7/23/1990	117
10/22/1990	243	1/22/1991	332	4/22/1991	169	9/19/1991	1140	10/21/1991	149	3/9/1992	131
6/8/1992	77	8/31/1992	136	12/8/1992	152	3/8/1993	204	6/7/1993	132	9/13/1993	226
3/7/1994	88	6/6/1994	69	9/1/1994	66	12/8/1994	130	2/21/1995	103	6/5/1995	105
9/11/1995	89	12/11/1995	48	3/5/1996	62	5/30/1996	129	8/29/1996	93	11/20/1996	105
3/10/1997	104	6/3/1997	149	8/27/1997	103	12/2/1997	101	3/2/1998	88	6/2/1998	148
9/1/1998	68	12/23/1998	49	6/14/1999	84	11/10/1999	53	5/22/2000	182	12/14/2000	391
5/16/2001	ND	11/14/2001	84	4/5/2002	50	5/16/2002	25	11/14/2002	44.5	5/19/2003	31 J
11/24/2003	32	5/27/2004	43	11/11/2004	35	6/9/2005	85	11/17/2005	170	5/11/2006	150
11/16/2006	150	5/7/2007	110 J	7/10/2007	56	8/21/2007	ND	11/2/2007	9.0	1/9/2008	ND
2/28/2008	ND	5/8/2008	ND	10/23/2008	ND	10/23/2008	ND	6/3/2009	ND	11/13/2009	ND
11/18/2013	ND	11/14/2018	ND								

Report: SVOC Analyte: 2,4,5-Trichlorophenol, ug/L

11/16/2006	52	5/7/2007	26 J	7/10/2007	12	8/21/2007	ND	11/2/2007	3.1 J	1/9/2008	2.7 J
2/28/2008	6.9	5/8/2008	4.1 J	10/23/2008	ND	10/23/2008	ND	6/3/2009	ND		

Well: WC-23

Report: SVOC Analyte: 2,4,6-Trichlorophenol, ug/L

2/15/1986	ND	6/15/1986	ND	11/11/1986	ND	2/12/1987	ND	5/26/1987	ND	9/10/1987	28
11/16/1987	ND	3/2/1988	ND	6/1/1988	ND	8/30/1988	ND	11/30/1988	ND	2/28/1989	ND
5/31/1989	32	8/28/1989	ND	11/27/1989	ND	2/28/1990	ND	5/29/1990	ND	7/23/1990	88
10/22/1990	ND	1/22/1991	ND	4/22/1991	ND	9/19/1991	100	10/21/1991	ND	3/9/1992	ND
6/8/1992	ND	8/31/1992	ND	12/8/1992	ND	3/8/1993	ND	6/7/1993	ND	9/13/1993	ND
3/7/1994	ND	6/6/1994	ND	9/1/1994	ND	12/8/1994	ND	2/21/1995	ND	6/5/1995	ND
9/11/1995	ND	12/11/1995	ND	3/5/1996	ND	5/30/1996	ND	8/29/1996	ND	11/20/1996	ND
3/10/1997	ND	6/3/1997	ND	8/27/1997	ND	12/2/1997	ND	3/2/1998	ND	6/2/1998	ND
9/1/1998	ND	12/23/1998	ND	6/14/1999	ND	11/10/1999	ND	5/22/2000	ND	12/14/2000	1.7 J
5/16/2001	ND	11/14/2001	ND	4/5/2002	ND	5/16/2002	ND	11/14/2002	ND	5/19/2003	ND
11/24/2003	ND	5/27/2004	ND	11/11/2004	ND	6/9/2005	ND	11/17/2005	ND	5/11/2006	ND
11/16/2006	ND	5/7/2007	ND	7/10/2007	ND	8/21/2007	ND	11/2/2007	ND	1/9/2008	ND
2/28/2008	ND	5/8/2008	ND	10/23/2008	ND	10/23/2008	ND	6/3/2009	ND	11/13/2009	ND
11/18/2013	ND	11/14/2018	ND								

Well: WC-23

Report: SVOC Analyte: 2,4-Dichlorophenol, ug/L

11/15/1985	ND	2/15/1986	ND	6/15/1986	ND	8/27/1986	ND	11/11/1986	ND	2/12/1987	ND
5/26/1987	ND	9/10/1987	ND	11/16/1987	ND	3/2/1988	ND	6/1/1988	ND	8/30/1988	ND
11/30/1988	ND	2/28/1989	ND	5/31/1989	ND	8/28/1989	ND	11/27/1989	ND	2/28/1990	217
5/29/1990	121	7/23/1990	ND	10/22/1990	14	1/22/1991	ND	4/22/1991	ND	9/19/1991	340
10/21/1991	ND	3/9/1992	ND	6/8/1992	ND	8/31/1992	ND	12/8/1992	39	3/8/1993	140
6/7/1993	53	9/13/1993	ND	3/7/1994	ND	6/6/1994	ND	9/1/1994	ND	12/8/1994	ND
2/21/1995	ND	6/5/1995	ND	9/11/1995	ND	12/11/1995	ND	3/5/1996	ND	5/30/1996	ND
8/29/1996	ND	11/20/1996	ND	3/10/1997	ND	6/3/1997	13	8/27/1997	ND	12/2/1997	ND
3/2/1998	ND	6/2/1998	ND	9/1/1998	ND	12/23/1998	ND	6/14/1999	ND	11/10/1999	ND
5/22/2000	ND	12/14/2000	ND	5/16/2001	ND	11/14/2001	ND	4/5/2002	ND	5/16/2002	ND
11/14/2002	ND	5/19/2003	ND	11/24/2003	ND	5/27/2004	ND	11/11/2004	ND	6/9/2005	ND
11/17/2005	ND	5/11/2006	ND	11/16/2006	ND	5/7/2007	ND	7/10/2007	ND	8/21/2007	ND
11/2/2007	0.480 J	1/9/2008	ND	2/28/2008	ND	5/8/2008	ND	10/23/2008	ND	10/23/2008	ND
6/3/2009	ND	11/13/2009	ND	11/18/2013	ND	11/14/2018	ND				

Well: WC-23

Report: SVOC Analyte: 2,4-Dimethylphenol, ug/L

2/15/1986	ND	6/15/1986	15	11/11/1986	ND	2/12/1987	725	5/26/1987	715	9/10/1987	25
11/16/1987	ND	3/2/1988	520	6/1/1988	439	8/30/1988	60	11/30/1988	ND	2/28/1989	80
5/31/1989	183	8/28/1989	ND	11/27/1989	ND	2/28/1990	82	5/29/1990	162	7/23/1990	ND
10/22/1990	17	1/22/1991	24	4/22/1991	15	9/19/1991	1693	10/21/1991	ND	3/9/1992	ND
6/8/1992	ND	8/31/1992	ND	12/8/1992	957	3/8/1993	2636	6/7/1993	836	9/13/1993	ND
3/7/1994	ND	6/6/1994	ND	9/1/1994	ND	12/8/1994	ND	2/21/1995	ND	6/5/1995	ND
9/11/1995	ND	12/11/1995	ND	3/5/1996	ND	5/30/1996	ND	8/29/1996	ND	11/20/1996	ND
3/10/1997	ND	6/3/1997	ND	8/27/1997	ND	12/2/1997	ND	3/2/1998	43	6/2/1998	ND
9/1/1998	ND	12/23/1998	ND	6/14/1999	ND	11/10/1999	ND	5/22/2000	ND	12/14/2000	ND
5/16/2001	ND	11/14/2001	ND	4/5/2002	ND	5/16/2002	ND	11/14/2002	ND	5/19/2003	1.2 J
11/24/2003	ND	5/27/2004	ND	11/11/2004	ND	6/9/2005	ND	11/17/2005	ND	5/11/2006	ND
11/16/2006	ND	5/7/2007	ND	7/10/2007	ND	8/21/2007	ND	11/2/2007	ND	1/9/2008	ND
2/28/2008	ND	5/8/2008	ND	10/23/2008	ND	10/23/2008	ND	6/3/2009	ND	11/13/2009	ND
11/18/2013	ND	11/14/2018	ND								

Report: SVOC Analyte: 2,4-Dinitrophenol, ug/L

2/15/1986	ND	6/15/1986	ND	11/11/1986	ND	2/12/1987	ND	5/26/1987	ND	9/10/1987	ND
11/16/1987	ND	3/2/1988	38	6/1/1988	404	8/30/1988	ND	11/30/1988	ND	2/28/1989	ND
5/31/1989	ND	8/28/1989	ND	11/27/1989	ND	2/28/1990	183	5/29/1990	149	7/23/1990	38
10/22/1990	ND	1/22/1991	13	4/22/1991	34	9/19/1991	ND	10/21/1991	ND	3/9/1992	ND
6/8/1992	ND	8/31/1992	ND	12/8/1992	ND	3/8/1993	ND	6/7/1993	ND	9/13/1993	ND
3/7/1994	ND	6/6/1994	ND	9/1/1994	ND	12/8/1994	ND	2/21/1995	ND	6/5/1995	ND
9/11/1995	ND	12/11/1995	ND	3/5/1996	ND	5/30/1996	ND	8/29/1996	ND	11/20/1996	ND
3/10/1997	ND	6/3/1997	ND	8/27/1997	ND	12/2/1997	ND	3/2/1998	ND	6/2/1998	ND
9/1/1998	ND	12/23/1998	ND	6/14/1999	ND	11/10/1999	ND	5/22/2000	ND	12/14/2000	ND
5/16/2001	ND	11/14/2001	ND	4/5/2002	ND	5/16/2002	ND	11/14/2002	ND	5/19/2003	ND
11/24/2003	ND	5/27/2004	ND	11/11/2004	ND	6/9/2005	ND	11/17/2005	ND	5/11/2006	ND
11/16/2006	ND	5/7/2007	ND	7/10/2007	ND	8/21/2007	ND	11/2/2007	ND	1/9/2008	ND
2/28/2008	ND	5/8/2008	ND	10/23/2008	ND	10/23/2008	ND	6/3/2009	ND	11/13/2009	ND

Well: WC-23

Report: SVOC Analyte: 2,6-Dichlorophenol, ug/L

11/16/2006	ND	5/7/2007	ND	7/10/2007	ND	8/21/2007	ND	11/2/2007	ND	1/9/2008	ND
2/28/2008	ND	5/8/2008	ND	10/23/2008	ND	10/23/2008	ND	6/3/2009	ND		

Report: SVOC Analyte: 2-Chlorophenol, ug/L

2/15/1986	ND	6/15/1986	ND	11/11/1986	ND	11/16/2006	ND	5/7/2007	ND	7/10/2007	ND
8/21/2007	ND	11/2/2007	ND	1/9/2008	ND	2/28/2008	ND	5/8/2008	ND	10/23/2008	ND
10/23/2008	ND	6/3/2009	ND								

Report: SVOC Analyte: 2-Methylnaphthalene, ug/L

12/23/1998	ND	6/14/1999	ND	11/10/1999	ND	5/22/2000	ND	12/14/2000	3.4 J	5/16/2001	2.9
4/5/2002	4.7 J	5/16/2002	ND	11/14/2002	5.6 J	5/19/2003	4.2 J	11/24/2003	4.6 J	5/27/2004	1.3 J
11/11/2004	0.750 J	6/9/2005	0.620 J	11/17/2005	1.3 J	5/11/2006	1.5 J	11/16/2006	ND	5/7/2007	0.550 J
7/10/2007	1.2 J	8/21/2007	ND	8/21/2007	2.4	11/2/2007	0.840 J	1/9/2008	ND	2/28/2008	3.1 J
5/8/2008	3.8 J	10/23/2008	ND	10/23/2008	ND	6/3/2009	ND	11/13/2009	ND	11/18/2013	ND
11/14/2018	ND										

Report: SVOC Analyte: 2-Methylphenol (o-Cresol), ug/L

12/23/1998	ND	6/14/1999	ND	11/10/1999	ND	5/22/2000	ND	12/14/2000	ND	5/16/2001	5.8
11/14/2001	7.8 J	4/5/2002	8.1 J	5/16/2002	ND	11/14/2002	7.8 J	5/19/2003	3.1 J	11/24/2003	ND
5/27/2004	ND	11/11/2004	ND	6/9/2005	ND	11/17/2005	ND	5/11/2006	1.2 J	11/16/2006	0.660 J
5/7/2007	ND	7/10/2007	ND	8/21/2007	ND	11/2/2007	ND	1/9/2008	ND	2/28/2008	1.0 J
5/8/2008	ND	10/23/2008	ND	10/23/2008	ND	6/3/2009	ND	11/13/2009	ND	11/18/2013	ND
11/14/2018	ND										

Report: SVOC Analyte: 3+4-Methylphenol (m+p-Cresol), ug/L

12/23/1998	ND	6/14/1999	ND	11/10/1999	ND	5/22/2000	ND	12/14/2000	26.8	11/14/2001	ND
4/5/2002	5.3 J	5/16/2002	ND	11/14/2002	ND	11/17/2015	ND	11/15/2016	ND	11/28/2017	ND
11/14/2018	ND										

Well: WC-23

Report: SVOC Analyte: 4-Chloro-3-methylphenol, ug/L

2/15/1986	ND	6/15/1986	ND	11/11/1986	ND	2/12/1987	56	5/26/1987	ND	9/10/1987	ND
11/16/1987	ND	3/2/1988	97	6/1/1988	84	8/30/1988	ND	11/30/1988	ND	2/28/1989	151
5/31/1989	ND	8/28/1989	ND	11/27/1989	ND	2/28/1990	23	5/29/1990	71	7/23/1990	ND
10/22/1990	22	1/22/1991	ND	4/22/1991	16	9/19/1991	4260	10/21/1991	151	3/9/1992	ND
6/8/1992	ND	8/31/1992	ND	12/8/1992	55	3/8/1993	43	6/7/1993	ND	9/13/1993	ND
3/7/1994	ND	6/6/1994	ND	9/1/1994	ND	12/8/1994	ND	2/21/1995	ND	6/5/1995	ND
9/11/1995	ND	12/11/1995	ND	3/5/1996	ND	5/30/1996	25	8/29/1996	ND	11/20/1996	ND
3/10/1997	ND	6/3/1997	ND	8/27/1997	ND	12/2/1997	43	3/2/1998	25	6/2/1998	29
9/1/1998	29	12/23/1998	ND	6/14/1999	ND	11/10/1999	ND	5/22/2000	ND	12/14/2000	ND
5/16/2001	ND	11/14/2001	ND	4/5/2002	ND	5/16/2002	ND	11/14/2002	ND	5/19/2003	ND
11/24/2003	ND	5/27/2004	ND	11/11/2004	ND	6/9/2005	ND	11/17/2005	ND	5/11/2006	ND
11/16/2006	ND	5/7/2007	ND	7/10/2007	ND	8/21/2007	ND	11/2/2007	ND	1/9/2008	ND
2/28/2008	ND	5/8/2008	ND	10/23/2008	ND	10/23/2008	ND	6/3/2009	ND	11/13/2009	ND

Report: SVOC Analyte: 4-Chlorophenol, ug/L

11/16/2006	ND	5/7/2007	ND	7/10/2007	ND	8/21/2007	ND	11/2/2007	ND	1/9/2008	ND
2/28/2008	ND	5/8/2008	ND	10/23/2008	ND	10/23/2008	ND	6/3/2009	ND		

Report: SVOC Analyte: 4-Methylphenol, ug/L

5/19/2003	ND	11/24/2003	ND	5/27/2004	ND	11/11/2004	ND	6/9/2005	ND	11/17/2005	ND
5/11/2006	ND	11/16/2006	ND	5/7/2007	ND	7/10/2007	ND	8/21/2007	ND	11/2/2007	ND
1/9/2008	ND	2/28/2008	ND	5/8/2008	ND	10/23/2008	ND	10/23/2008	ND	6/3/2009	ND
11/13/2009	ND	11/3/2010	ND	10/25/2011	ND	11/7/2012	ND	11/18/2013	ND	11/10/2014	ND

Well: WC-23

Report: SVOC Analyte: Acenaphthene, ug/L

11/15/1985	ND	2/15/1986	ND	6/15/1986	23	8/27/1986	ND	11/11/1986	17	2/12/1987	22
5/26/1987	240	9/10/1987	13	11/16/1987	52	3/2/1988	190	6/1/1988	111	8/30/1988	73
11/30/1988	ND	2/28/1989	30	5/31/1989	80	8/28/1989	ND	11/27/1989	45	2/28/1990	32
5/29/1990	52	7/23/1990	48	12/23/1998	ND	6/14/1999	ND	11/10/1999	ND	5/22/2000	ND
12/14/2000	ND	5/16/2001	ND	11/14/2001	ND	4/5/2002	ND	5/16/2002	ND	11/14/2002	ND
5/19/2003	ND	11/24/2003	ND	5/27/2004	ND	11/11/2004	ND	6/9/2005	ND	11/17/2005	ND
5/11/2006	ND	11/16/2006	ND	5/7/2007	ND	7/10/2007	ND	8/21/2007	0.100 J	8/21/2007	ND
11/2/2007	ND	1/9/2008	ND	2/28/2008	ND	5/8/2008	ND	10/23/2008	ND	10/23/2008	ND
6/3/2009	ND	11/13/2009	ND	11/18/2013	ND	11/14/2018	ND				

Report: SVOC Analyte: Acenaphthylene, ug/L

12/23/1998	ND	6/14/1999	ND	11/10/1999	ND	5/22/2000	ND	12/14/2000	ND	5/16/2001	ND
11/14/2001	ND	4/5/2002	ND	5/16/2002	ND	11/14/2002	ND	5/19/2003	ND	11/24/2003	ND
5/27/2004	ND	11/11/2004	ND	6/9/2005	ND	11/17/2005	ND	5/11/2006	ND	11/16/2006	ND
5/7/2007	ND	7/10/2007	ND	8/21/2007	ND	8/21/2007	ND	11/2/2007	ND	1/9/2008	ND
2/28/2008	ND	5/8/2008	ND	10/23/2008	ND	10/23/2008	ND	6/3/2009	ND	11/13/2009	ND
11/18/2013	ND	11/14/2018	ND								

Report: SVOC Analyte: Anthracene, ug/L

11/15/1985	ND	2/15/1986	ND	6/15/1986	ND	8/27/1986	ND	11/11/1986	ND	2/12/1987	ND
5/26/1987	ND	9/10/1987	12	11/16/1987	53	3/2/1988	ND	6/1/1988	ND	8/30/1988	ND
11/30/1988	ND	2/28/1989	30	5/31/1989	64	8/28/1989	ND	11/27/1989	21	2/28/1990	10
5/29/1990	19	7/23/1990	ND	12/23/1998	ND	6/14/1999	ND	11/10/1999	ND	5/22/2000	ND
12/14/2000	ND	5/16/2001	ND	11/14/2001	ND	4/5/2002	ND	5/16/2002	ND	11/14/2002	ND
5/19/2003	ND	11/24/2003	ND	5/27/2004	ND	11/11/2004	ND	6/9/2005	ND	11/17/2005	ND
5/11/2006	ND	11/16/2006	ND	5/7/2007	ND	7/10/2007	ND	8/21/2007	ND	8/21/2007	ND
11/2/2007	ND	1/9/2008	ND	2/28/2008	ND	5/8/2008	ND	10/23/2008	ND	10/23/2008	ND
6/3/2009	ND	11/13/2009	ND	11/18/2013	ND	11/14/2018	ND				

Well: WC-23

Report: SVOC Analyte: Benzo(b)fluoranthene, ug/L

2/15/1986	ND	6/15/1986	ND	11/11/1986	ND	2/12/1987	ND	5/26/1987	ND	9/10/1987	ND
11/16/1987	ND	3/2/1988	ND	6/1/1988	ND	8/30/1988	ND	11/30/1988	ND	2/28/1989	ND
5/31/1989	ND	8/28/1989	ND	11/27/1989	ND	2/28/1990	ND	5/29/1990	ND	7/23/1990	ND
10/22/1990	ND	1/22/1991	ND	4/22/1991	ND	9/19/1991	ND	10/21/1991	ND	3/9/1992	ND
6/8/1992	ND	8/31/1992	ND	12/8/1992	ND	3/8/1993	ND	6/7/1993	ND	9/13/1993	ND
3/7/1994	ND	6/6/1994	ND	9/1/1994	ND	12/8/1994	ND	2/21/1995	ND	6/5/1995	ND
9/11/1995	ND	12/11/1995	ND	3/5/1996	ND	5/30/1996	ND	8/29/1996	ND	11/20/1996	ND
3/10/1997	ND	6/3/1997	ND	8/27/1997	ND	12/2/1997	ND	3/2/1998	ND	6/2/1998	ND
9/1/1998	ND	12/23/1998	ND	6/14/1999	ND	11/10/1999	ND	5/22/2000	ND	12/14/2000	ND
5/16/2001	ND	11/14/2001	ND	4/5/2002	ND	5/16/2002	ND	11/14/2002	ND	5/19/2003	ND
11/24/2003	ND	5/27/2004	ND	11/11/2004	ND	6/9/2005	ND	11/17/2005	ND	5/11/2006	ND
11/16/2006	ND	5/7/2007	ND	7/10/2007	ND	8/21/2007	ND	11/2/2007	ND	1/9/2008	ND
2/28/2008	ND	5/8/2008	ND	10/23/2008	ND	6/3/2009	ND	11/13/2009	ND	11/18/2013	ND
11/18/2013	ND	11/14/2018	ND								

Well: WC-23

Report: SVOC Analyte: Benzo(k)fluoranthene, ug/L

2/15/1986	ND	6/15/1986	ND	11/11/1986	ND	2/12/1987	ND	5/26/1987	ND	9/10/1987	ND
11/16/1987	ND	3/2/1988	ND	6/1/1988	ND	8/30/1988	ND	11/30/1988	ND	2/28/1989	ND
5/31/1989	ND	8/28/1989	ND	11/27/1989	ND	2/28/1990	ND	5/29/1990	ND	7/23/1990	ND
10/22/1990	ND	1/22/1991	ND	4/22/1991	ND	9/19/1991	ND	10/21/1991	ND	3/9/1992	ND
6/8/1992	ND	8/31/1992	ND	12/8/1992	ND	3/8/1993	ND	6/7/1993	ND	9/13/1993	ND
3/7/1994	ND	6/6/1994	ND	9/1/1994	ND	12/8/1994	ND	2/21/1995	ND	6/5/1995	ND
9/11/1995	ND	12/11/1995	ND	3/5/1996	ND	5/30/1996	ND	8/29/1996	ND	11/20/1996	ND
3/10/1997	ND	6/3/1997	ND	8/27/1997	ND	12/2/1997	ND	3/2/1998	ND	6/2/1998	ND
9/1/1998	ND	12/23/1998	ND	6/14/1999	ND	11/10/1999	ND	5/22/2000	ND	12/14/2000	ND
5/16/2001	ND	11/14/2001	ND	4/5/2002	ND	5/16/2002	ND	11/14/2002	ND	5/19/2003	ND
11/24/2003	ND	5/27/2004	ND	11/11/2004	ND	6/9/2005	ND	11/17/2005	ND	5/11/2006	ND
11/16/2006	ND	5/7/2007	ND	7/10/2007	ND	8/21/2007	ND	11/2/2007	ND	1/9/2008	ND
2/28/2008	ND	5/8/2008	ND	10/23/2008	ND	6/3/2009	ND	11/13/2009	ND	11/18/2013	ND
11/18/2013	ND	11/14/2018	ND								

Report: SVOC Analyte: Carbazole, ug/L

9/10/1987	23	11/16/1987	ND	3/2/1988	ND	6/1/1988	ND	8/30/1988	ND	11/30/1988	ND
2/28/1989	ND	5/31/1989	46	8/28/1989	ND	11/27/1989	13	2/28/1990	ND	5/29/1990	21
7/23/1990	ND	10/22/1990	28	1/22/1991	ND	4/22/1991	36	9/19/1991	14	10/21/1991	ND
3/9/1992	27	6/8/1992	ND	8/31/1992	ND	12/8/1992	ND	3/8/1993	56	6/7/1993	ND
9/13/1993	ND	3/7/1994	ND	6/6/1994	ND	9/1/1994	ND	12/8/1994	13	2/21/1995	10
6/5/1995	ND	9/11/1995	ND	12/11/1995	ND	3/5/1996	ND	5/30/1996	ND	8/29/1996	ND
11/20/1996	ND	3/10/1997	ND	6/3/1997	ND	8/27/1997	ND	12/2/1997	ND	3/2/1998	ND
6/2/1998	ND	9/1/1998	ND	12/23/1998	ND	6/14/1999	ND	11/10/1999	ND	5/22/2000	ND
12/14/2000	ND	5/16/2001	1.8	11/14/2001	2.4 J	4/5/2002	1.6 J	5/16/2002	ND	11/14/2002	2.6 J
5/19/2003	1.3 J	11/24/2003	1.7 J	5/27/2004	ND	11/11/2004	ND	6/9/2005	ND	11/17/2005	ND
5/11/2006	ND	11/16/2006	ND	5/7/2007	ND	7/10/2007	ND	8/21/2007	0.310	8/21/2007	ND
11/2/2007	ND	1/9/2008	ND	2/28/2008	0.930 J	5/8/2008	0.760 J	10/23/2008	ND	10/23/2008	ND
6/3/2009	ND	11/13/2009	ND	11/18/2013	ND	11/14/2018	ND				

Well: WC-23

Report: SVOC Analyte: Chrysene, ug/L

11/15/1985	ND	2/15/1986	ND	6/15/1986	ND	8/27/1986	ND	11/11/1986	ND	2/12/1987	ND
5/26/1987	ND	9/10/1987	ND	11/16/1987	ND	3/2/1988	ND	6/1/1988	ND	8/30/1988	ND
11/30/1988	ND	2/28/1989	ND	5/31/1989	ND	8/28/1989	ND	11/27/1989	ND	2/28/1990	ND
5/29/1990	ND	7/23/1990	ND	10/22/1990	ND	1/22/1991	ND	4/22/1991	ND	9/19/1991	ND
10/21/1991	ND	3/9/1992	ND	6/8/1992	ND	8/31/1992	ND	12/8/1992	ND	3/8/1993	ND
6/7/1993	ND	9/13/1993	ND	3/7/1994	ND	6/6/1994	ND	9/1/1994	ND	12/8/1994	ND
2/21/1995	ND	6/5/1995	ND	9/11/1995	ND	12/11/1995	ND	3/5/1996	ND	5/30/1996	ND
8/29/1996	ND	11/20/1996	ND	3/10/1997	ND	6/3/1997	ND	8/27/1997	10	12/2/1997	ND
3/2/1998	ND	6/2/1998	ND	9/1/1998	ND	12/23/1998	ND	6/14/1999	ND	11/10/1999	ND
5/22/2000	ND	12/14/2000	ND	5/16/2001	ND	11/14/2001	ND	4/5/2002	ND	5/16/2002	ND
11/14/2002	ND	5/19/2003	ND	11/24/2003	ND	5/27/2004	ND	11/11/2004	ND	6/9/2005	ND
11/17/2005	ND	5/11/2006	ND	11/16/2006	ND	5/7/2007	ND	7/10/2007	ND	8/21/2007	ND
8/21/2007	ND	11/2/2007	ND	1/9/2008	ND	2/28/2008	ND	5/8/2008	ND	10/23/2008	ND
10/23/2008	ND	6/3/2009	ND	11/13/2009	ND	11/18/2013	ND	11/14/2018	ND		

Report: SVOC Analyte: Cresols, ug/L

11/15/1985	15	2/15/1986	ND	6/15/1986	26	8/27/1986	160	11/11/1986	110	2/12/1987	1007
5/26/1987	2295	9/10/1987	620	11/16/1987	1380	3/2/1988	435	6/1/1988	673	8/30/1988	121
11/30/1988	442	2/28/1989	255	5/31/1989	143	8/28/1989	125	11/27/1989	ND	2/28/1990	427
5/29/1990	165	7/23/1990	87	10/22/1990	124	1/22/1991	336	4/22/1991	96	9/19/1991	1201
10/21/1991	222	3/9/1992	196	6/8/1992	ND	8/31/1992	616	12/8/1992	241	3/8/1993	195
6/7/1993	67	9/13/1993	198	3/7/1994	72	6/6/1994	29	9/1/1994	21	12/8/1994	44
2/21/1995	ND	6/5/1995	22	9/11/1995	12	12/11/1995	ND	3/5/1996	32	5/30/1996	ND
8/29/1996	26	11/20/1996	64	3/10/1997	11	6/3/1997	ND	8/27/1997	ND	12/2/1997	ND
3/2/1998	ND	6/2/1998	ND	9/1/1998	ND	5/16/2001	ND				

Well: WC-23

Report: SVOC Analyte: Dibenzofuran, ug/L

12/23/1998	ND	6/14/1999	ND	11/10/1999	ND	5/22/2000	ND	12/14/2000	ND	5/16/2001	ND
4/5/2002	ND	5/16/2002	ND	11/14/2002	1.4 J	5/19/2003	1.5 J	11/24/2003	3.0 J	5/27/2004	1.2 J
11/11/2004	0.860 J	6/9/2005	0.530 J	11/17/2005	0.640 J	5/11/2006	ND	11/16/2006	ND	5/7/2007	ND
7/10/2007	ND	8/21/2007	ND	11/2/2007	ND	1/9/2008	ND	2/28/2008	0.950 J	5/8/2008	1.1 J
10/23/2008	ND	10/23/2008	ND	6/3/2009	ND	11/13/2009	ND	11/18/2013	ND	11/14/2018	ND

Report: SVOC Analyte: Fluoranthene, ug/L

11/15/1985	ND	2/15/1986	ND	6/15/1986	ND	8/27/1986	ND	11/11/1986	ND	2/12/1987	ND
5/26/1987	ND	9/10/1987	ND	11/16/1987	ND	3/2/1988	ND	6/1/1988	ND	8/30/1988	ND
11/30/1988	ND	2/28/1989	ND	5/31/1989	45	8/28/1989	ND	11/27/1989	13	2/28/1990	10
5/29/1990	22	7/23/1990	ND	10/22/1990	15	1/22/1991	124	4/22/1991	ND	9/19/1991	ND
10/21/1991	ND	3/9/1992	ND	6/8/1992	ND	8/31/1992	ND	12/8/1992	ND	3/8/1993	ND
6/7/1993	ND	9/13/1993	ND	3/7/1994	ND	6/6/1994	ND	9/1/1994	ND	12/8/1994	ND
2/21/1995	ND	6/5/1995	ND	9/11/1995	ND	12/11/1995	ND	3/5/1996	ND	5/30/1996	ND
8/29/1996	ND	11/20/1996	ND	3/10/1997	ND	6/3/1997	ND	8/27/1997	ND	12/2/1997	ND
3/2/1998	ND	6/2/1998	ND	9/1/1998	ND	12/23/1998	ND	6/14/1999	ND	11/10/1999	ND
5/22/2000	ND	12/14/2000	ND	5/16/2001	ND	11/14/2001	ND	4/5/2002	ND	5/16/2002	ND
11/14/2002	ND	5/19/2003	ND	11/24/2003	ND	5/27/2004	ND	11/11/2004	ND	6/9/2005	ND
11/17/2005	ND	5/11/2006	ND	11/16/2006	ND	5/7/2007	ND	7/10/2007	ND	8/21/2007	ND
8/21/2007	ND	11/2/2007	ND	1/9/2008	ND	2/28/2008	ND	5/8/2008	ND	10/23/2008	ND
10/23/2008	ND	6/3/2009	ND	11/13/2009	ND	11/18/2013	ND	11/14/2018	ND		

Well: WC-23

Report: SVOC Analyte: Fluorene, ug/L

11/15/1985	ND	2/15/1986	ND	6/15/1986	ND	8/27/1986	ND	11/11/1986	ND	2/12/1987	26
5/26/1987	74	9/10/1987	15	11/16/1987	63	3/2/1988	149	6/1/1988	43	8/30/1988	40
11/30/1988	60	2/28/1989	65	5/31/1989	112	8/28/1989	ND	11/27/1989	46	2/28/1990	30
5/29/1990	ND	7/23/1990	70	12/23/1998	ND	6/14/1999	ND	11/10/1999	ND	5/22/2000	ND
12/14/2000	ND	5/16/2001	ND	4/5/2002	ND	5/16/2002	ND	11/14/2002	ND	5/19/2003	ND
11/24/2003	1.7 J	5/27/2004	1.1 J	11/11/2004	1.0 J	6/9/2005	ND	11/17/2005	ND	5/11/2006	ND
11/16/2006	ND	5/7/2007	ND	7/10/2007	ND	8/21/2007	0.290	8/21/2007	ND	11/2/2007	ND
1/9/2008	ND	2/28/2008	1.4 J	5/8/2008	2.2 J	10/23/2008	ND	10/23/2008	ND	6/3/2009	ND
11/13/2009	ND	11/3/2010	ND	10/25/2011	ND	11/7/2012	ND	11/18/2013	ND	11/10/2014	ND
11/17/2015	ND	11/15/2016	ND	11/28/2017	ND	11/14/2018	ND				

Report: SVOC Analyte: Naphthalene, ug/L

11/15/1985	ND	2/15/1986	18	6/15/1986	900	8/27/1986	190	11/11/1986	640	2/12/1987	588
5/26/1987	612	9/10/1987	380	11/16/1987	682	3/2/1988	856	6/1/1988	3850	8/30/1988	548
11/30/1988	2080	2/28/1989	2500	5/31/1989	68	8/28/1989	734	11/27/1989	40	2/28/1990	34
5/29/1990	206	7/23/1990	47	10/22/1990	64	1/22/1991	1790	4/22/1991	ND	9/19/1991	ND
10/21/1991	ND	3/9/1992	1085	6/8/1992	1687	8/31/1992	132	12/8/1992	2153	3/8/1993	2641
6/7/1993	1888	9/13/1993	2379	3/7/1994	752	6/6/1994	342	9/1/1994	982	12/8/1994	539
2/21/1995	306	6/5/1995	1707	9/11/1995	122	12/11/1995	531	3/5/1996	51	5/30/1996	272
8/29/1996	234	11/20/1996	562	3/10/1997	164	6/3/1997	689	8/27/1997	272	12/2/1997	434
3/2/1998	312	6/2/1998	356	9/1/1998	230	12/23/1998	11	6/14/1999	ND	11/10/1999	13
5/22/2000	14	12/14/2000	13.6	5/16/2001	32.6	11/14/2001	41	4/5/2002	25	5/16/2002	5.9 J
11/14/2002	32.9	5/19/2003	26	11/24/2003	17	5/27/2004	ND	11/11/2004	1.6 J	6/9/2005	0.950 J
11/17/2005	ND	5/11/2006	2.9 J	11/16/2006	1.5 J	5/7/2007	1.1 J	7/10/2007	7.5	8/21/2007	9.2
8/21/2007	ND	11/2/2007	3.8 J	1/9/2008	2.8 J	2/28/2008	15	5/8/2008	13	10/23/2008	ND
10/23/2008	7.3	6/3/2009	3.3 J	11/13/2009	ND	11/3/2010	ND	10/25/2011	ND	2/14/2012	4.6 J
5/14/2012	ND	8/20/2012	2.4 J	11/7/2012	ND	5/14/2013	ND	11/18/2013	ND	11/10/2014	ND
11/17/2015	ND	11/15/2016	ND	11/28/2017	ND	11/14/2018	ND				

Well: WC-23

Report: SVOC Analyte: Pentachlorophenol, ug/L

11/15/1985	160	2/15/1986	800	6/15/1986	1500	8/27/1986	220	11/11/1986	1400	2/12/1987	2979
5/26/1987	2584	9/10/1987	1080	11/16/1987	1070	3/2/1988	2690	6/1/1988	1220	8/30/1988	1250
11/30/1988	1380	2/28/1989	1650	5/31/1989	819	8/28/1989	2080	11/27/1989	3320	2/28/1990	4410
5/29/1990	5510	7/23/1990	5060	10/22/1990	4420	1/22/1991	5630	4/22/1991	2420	9/19/1991	2785
10/21/1991	510	3/9/1992	442	6/8/1992	379	8/31/1992	629	12/8/1992	3953	3/8/1993	2799
6/7/1993	1493	9/13/1993	4060	3/7/1994	1446	6/6/1994	1571	9/1/1994	1977	12/8/1994	2705
2/21/1995	3313	6/5/1995	4662	9/11/1995	3330	12/11/1995	2487	3/5/1996	3523	5/30/1996	6425
8/29/1996	4920	11/20/1996	4780	3/10/1997	6625	6/3/1997	6289	8/27/1997	4330	12/2/1997	7996
3/2/1998	6501	6/2/1998	7203	9/1/1998	3919	12/23/1998	2283	6/14/1999	2112	11/10/1999	1641
5/22/2000	11241	12/14/2000	6020	5/16/2001	4570	11/14/2001	4430	4/5/2002	4950	5/16/2002	2470
11/14/2002	4450	5/19/2003	3100	11/24/2003	2900 J	5/27/2004	3300	11/11/2004	2300	6/9/2005	1300
11/17/2005	3600	5/11/2006	5700	11/16/2006	4900	5/7/2007	4600 J	7/10/2007	1700 J	8/21/2007	1900
8/21/2007	1700	11/2/2007	710	11/2/2007	720	1/9/2008	620	1/9/2008	380 J	2/28/2008	990
2/28/2008	440	5/8/2008	270	5/8/2008	200	10/23/2008	89 J	10/23/2008	67	10/23/2008	55
6/3/2009	9.5 J	6/3/2009	7.4	11/13/2009	3.1	11/3/2010	6.0	10/25/2011	ND	10/25/2011	ND
2/14/2012	ND	5/14/2012	5.4 J	8/20/2012	9.3 J	11/7/2012	9.9	11/7/2012	9.4 J	5/14/2013	47 J
11/18/2013	9.1 J	11/18/2013	6.5 J	11/10/2014	5.1 J	11/17/2015	4.84	11/17/2015	3.2 J	11/15/2016	6.88
11/15/2016	5.48 J	11/28/2017	9.0 J	11/28/2017	14.9	11/14/2018	14.9 J	11/14/2018	17.2		

Well: WC-23

Report: SVOC Analyte: Phenanthrene, ug/L

11/15/1985	ND	2/15/1986	ND	6/15/1986	ND	8/27/1986	ND	11/11/1986	ND	2/12/1987	ND
5/26/1987	ND	9/10/1987	15	11/16/1987	67	3/2/1988	37	6/1/1988	47	8/30/1988	ND
11/30/1988	35	2/28/1989	10	5/31/1989	18	8/28/1989	ND	11/27/1989	19	2/28/1990	14
5/29/1990	41	7/23/1990	16	10/22/1990	68	1/22/1991	ND	4/22/1991	ND	9/19/1991	ND
10/21/1991	ND	3/9/1992	25	6/8/1992	ND	8/31/1992	ND	12/8/1992	ND	3/8/1993	ND
6/7/1993	ND	9/13/1993	ND	3/7/1994	ND	6/6/1994	ND	9/1/1994	ND	12/8/1994	ND
2/21/1995	ND	6/5/1995	ND	9/11/1995	ND	12/11/1995	ND	3/5/1996	ND	5/30/1996	ND
8/29/1996	ND	11/20/1996	ND	3/10/1997	ND	6/3/1997	ND	8/27/1997	ND	12/2/1997	ND
3/2/1998	ND	6/2/1998	ND	9/1/1998	ND	12/23/1998	ND	6/14/1999	ND	11/10/1999	ND
5/22/2000	ND	12/14/2000	ND	5/16/2001	ND	11/14/2001	ND	4/5/2002	ND	5/16/2002	ND
11/14/2002	ND	5/19/2003	ND	11/24/2003	ND	5/27/2004	ND	11/11/2004	0.860 J	6/9/2005	0.530 J
11/17/2005	ND	5/11/2006	ND	11/16/2006	ND	5/7/2007	ND	7/10/2007	ND	8/21/2007	ND
8/21/2007	ND	11/2/2007	ND	1/9/2008	ND	2/28/2008	ND	5/8/2008	ND	10/23/2008	ND
10/23/2008	ND	6/3/2009	ND	11/13/2009	ND	11/3/2010	0.0610 J	10/25/2011	ND	11/7/2012	ND
11/18/2013	ND	11/10/2014	ND	11/17/2015	ND	11/15/2016	ND	11/28/2017	ND	11/14/2018	ND

Well: WC-23

Report: SVOC Analyte: Phenol, ug/L

11/15/1985	ND	2/15/1986	ND	6/15/1986	45	8/27/1986	ND	11/11/1986	50	2/12/1987	83
5/26/1987	724	9/10/1987	630	11/16/1987	457	3/2/1988	620	6/1/1988	543	8/30/1988	416
11/30/1988	522	2/28/1989	27	5/31/1989	217	8/28/1989	58	11/27/1989	ND	2/28/1990	228
5/29/1990	ND	7/23/1990	ND	10/22/1990	12	1/22/1991	255	4/22/1991	204	9/19/1991	146
10/21/1991	79	3/9/1992	ND	6/8/1992	105	8/31/1992	83	12/8/1992	69	3/8/1993	111
6/7/1993	ND	9/13/1993	274	3/7/1994	52	6/6/1994	48	9/1/1994	26	12/8/1994	30
2/21/1995	58	6/5/1995	ND	9/11/1995	37	12/11/1995	26	3/5/1996	ND	5/30/1996	24
8/29/1996	22	11/20/1996	16	3/10/1997	ND	6/3/1997	ND	8/27/1997	11	12/2/1997	13
3/2/1998	ND	6/2/1998	10	9/1/1998	ND	12/23/1998	ND	6/14/1999	ND	11/10/1999	ND
5/22/2000	ND	12/14/2000	33.6	5/16/2001	14.1	11/14/2001	8.2 J	4/5/2002	ND	5/16/2002	ND
11/14/2002	ND	5/19/2003	ND	11/24/2003	ND	5/27/2004	ND	11/11/2004	ND	6/9/2005	ND
11/17/2005	ND	5/11/2006	ND	11/16/2006	ND	5/7/2007	ND	7/10/2007	ND	8/21/2007	ND
11/2/2007	ND	1/9/2008	ND	2/28/2008	ND	5/8/2008	ND	10/23/2008	ND	10/23/2008	ND
6/3/2009	ND	11/13/2009	ND	11/18/2013	ND	11/14/2018	ND				

Report: SVOC Analyte: Pyrene, ug/L

11/15/1985	ND	2/15/1986	ND	6/15/1986	ND	8/27/1986	ND	11/11/1986	ND	2/12/1987	ND
5/26/1987	ND	9/10/1987	ND	11/16/1987	ND	3/2/1988	ND	6/1/1988	ND	8/30/1988	ND
11/30/1988	ND	2/28/1989	ND	5/31/1989	28	8/28/1989	ND	11/27/1989	ND	2/28/1990	ND
5/29/1990	ND	7/23/1990	ND	12/23/1998	ND	6/14/1999	ND	11/10/1999	ND	5/22/2000	ND
12/14/2000	ND	5/16/2001	ND	4/5/2002	ND	5/16/2002	ND	11/14/2002	ND	5/19/2003	ND
11/24/2003	ND	5/27/2004	ND	11/11/2004	ND	6/9/2005	ND	11/17/2005	ND	5/11/2006	ND
11/16/2006	ND	5/7/2007	ND	7/10/2007	ND	8/21/2007	ND	8/21/2007	ND	11/2/2007	ND
1/9/2008	ND	2/28/2008	ND	5/8/2008	ND	10/23/2008	ND	10/23/2008	ND	6/3/2009	ND
11/13/2009	ND	11/18/2013	ND	11/14/2018	ND						

Report: SVOC-SIM Analyte: 1-Methylnaphthalene, ug/L

8/21/2007	1.8

Well: WC-23

Report: SVOC-SIM Analyte: 2-Methylnaphthalene, ug/L

12/23/1998	ND	6/14/1999	ND	11/10/1999	ND	5/22/2000	ND	12/14/2000	3.4 J	5/16/2001	2.9
4/5/2002	4.7 J	5/16/2002	ND	11/14/2002	5.6 J	5/19/2003	4.2 J	11/24/2003	4.6 J	5/27/2004	1.3 J
11/11/2004	0.750 J	6/9/2005	0.620 J	11/17/2005	1.3 J	5/11/2006	1.5 J	11/16/2006	ND	5/7/2007	0.550 J
7/10/2007	1.2 J	8/21/2007	ND	8/21/2007	2.4	11/2/2007	0.840 J	1/9/2008	ND	2/28/2008	3.1 J
5/8/2008	3.8 J	10/23/2008	ND	10/23/2008	ND	6/3/2009	ND	11/13/2009	ND	11/18/2013	ND
11/14/2018	ND										

Report: SVOC-SIM Analyte: Acenaphthene, ug/L

11/15/1985	ND	2/15/1986	ND	6/15/1986	23	8/27/1986	ND	11/11/1986	17	2/12/1987	22
5/26/1987	240	9/10/1987	13	11/16/1987	52	3/2/1988	190	6/1/1988	111	8/30/1988	73
11/30/1988	ND	2/28/1989	30	5/31/1989	80	8/28/1989	ND	11/27/1989	45	2/28/1990	32
5/29/1990	52	7/23/1990	48	12/23/1998	ND	6/14/1999	ND	11/10/1999	ND	5/22/2000	ND
12/14/2000	ND	5/16/2001	ND	11/14/2001	ND	4/5/2002	ND	5/16/2002	ND	11/14/2002	ND
5/19/2003	ND	11/24/2003	ND	5/27/2004	ND	11/11/2004	ND	6/9/2005	ND	11/17/2005	ND
5/11/2006	ND	11/16/2006	ND	5/7/2007	ND	7/10/2007	ND	8/21/2007	0.100 J	8/21/2007	ND
11/2/2007	ND	1/9/2008	ND	2/28/2008	ND	5/8/2008	ND	10/23/2008	ND	10/23/2008	ND
6/3/2009	ND	11/13/2009	ND	11/18/2013	ND	11/14/2018	ND				

Report: SVOC-SIM Analyte: Acenaphthylene, ug/L

12/23/1998	ND	6/14/1999	ND	11/10/1999	ND	5/22/2000	ND	12/14/2000	ND	5/16/2001	ND
11/14/2001	ND	4/5/2002	ND	5/16/2002	ND	11/14/2002	ND	5/19/2003	ND	11/24/2003	ND
5/27/2004	ND	11/11/2004	ND	6/9/2005	ND	11/17/2005	ND	5/11/2006	ND	11/16/2006	ND
5/7/2007	ND	7/10/2007	ND	8/21/2007	ND	8/21/2007	ND	11/2/2007	ND	1/9/2008	ND
2/28/2008	ND	5/8/2008	ND	10/23/2008	ND	10/23/2008	ND	6/3/2009	ND	11/13/2009	ND
11/18/2013	ND	11/14/2018	ND								

Well: WC-23

Report: SVOC-SIM Analyte: Anthracene, ug/L

11/15/1985	ND	2/15/1986	ND	6/15/1986	ND	8/27/1986	ND	11/11/1986	ND	2/12/1987	ND
5/26/1987	ND	9/10/1987	12	11/16/1987	53	3/2/1988	ND	6/1/1988	ND	8/30/1988	ND
11/30/1988	ND	2/28/1989	30	5/31/1989	64	8/28/1989	ND	11/27/1989	21	2/28/1990	10
5/29/1990	19	7/23/1990	ND	12/23/1998	ND	6/14/1999	ND	11/10/1999	ND	5/22/2000	ND
12/14/2000	ND	5/16/2001	ND	11/14/2001	ND	4/5/2002	ND	5/16/2002	ND	11/14/2002	ND
5/19/2003	ND	11/24/2003	ND	5/27/2004	ND	11/11/2004	ND	6/9/2005	ND	11/17/2005	ND
5/11/2006	ND	11/16/2006	ND	5/7/2007	ND	7/10/2007	ND	8/21/2007	ND	8/21/2007	ND
11/2/2007	ND	1/9/2008	ND	2/28/2008	ND	5/8/2008	ND	10/23/2008	ND	10/23/2008	ND
6/3/2009	ND	11/13/2009	ND	11/18/2013	ND	11/14/2018	ND				

Report: SVOC-SIM Analyte: Benz(a)anthracene, ug/L

8/21/2007	ND

Report: SVOC-SIM Analyte: Benzo(a)pyrene, ug/L

8/21/2007	ND

Report: SVOC-SIM Analyte: Benzo(b)fluoranthene, ug/L

2/15/1986	ND	6/15/1986	ND	11/11/1986	ND	2/12/1987	ND	5/26/1987	ND	9/10/1987	ND
11/16/1987	ND	3/2/1988	ND	6/1/1988	ND	8/30/1988	ND	11/30/1988	ND	2/28/1989	ND
5/31/1989	ND	8/28/1989	ND	11/27/1989	ND	2/28/1990	ND	5/29/1990	ND	7/23/1990	ND
10/22/1990	ND	1/22/1991	ND	4/22/1991	ND	9/19/1991	ND	10/21/1991	ND	3/9/1992	ND
6/8/1992	ND	8/31/1992	ND	12/8/1992	ND	3/8/1993	ND	6/7/1993	ND	9/13/1993	ND
3/7/1994	ND	6/6/1994	ND	9/1/1994	ND	12/8/1994	ND	2/21/1995	ND	6/5/1995	ND
9/11/1995	ND	12/11/1995	ND	3/5/1996	ND	5/30/1996	ND	8/29/1996	ND	11/20/1996	ND
3/10/1997	ND	6/3/1997	ND	8/27/1997	ND	12/2/1997	ND	3/2/1998	ND	6/2/1998	ND
9/1/1998	ND	12/23/1998	ND	6/14/1999	ND	11/10/1999	ND	5/22/2000	ND	12/14/2000	ND
5/16/2001	ND	11/14/2001	ND	4/5/2002	ND	5/16/2002	ND	11/14/2002	ND	5/19/2003	ND
11/24/2003	ND	5/27/2004	ND	11/11/2004	ND	6/9/2005	ND	11/17/2005	ND	5/11/2006	ND
11/16/2006	ND	5/7/2007	ND	7/10/2007	ND	8/21/2007	ND	11/2/2007	ND	1/9/2008	ND
2/28/2008	ND	5/8/2008	ND	10/23/2008	ND	6/3/2009	ND	11/13/2009	ND	11/18/2013	ND
11/18/2013	ND	11/14/2018	ND								

Well: WC-23

Report: SVOC-SIM Analyte: Benzo(g,h,i)perylene, ug/L

8/21/2007	ND

Report: SVOC-SIM Analyte: Benzo(k)fluoranthene, ug/L

2/15/1986	ND	6/15/1986	ND	11/11/1986	ND	2/12/1987	ND	5/26/1987	ND	9/10/1987	ND
11/16/1987	ND	3/2/1988	ND	6/1/1988	ND	8/30/1988	ND	11/30/1988	ND	2/28/1989	ND
5/31/1989	ND	8/28/1989	ND	11/27/1989	ND	2/28/1990	ND	5/29/1990	ND	7/23/1990	ND
10/22/1990	ND	1/22/1991	ND	4/22/1991	ND	9/19/1991	ND	10/21/1991	ND	3/9/1992	ND
6/8/1992	ND	8/31/1992	ND	12/8/1992	ND	3/8/1993	ND	6/7/1993	ND	9/13/1993	ND
3/7/1994	ND	6/6/1994	ND	9/1/1994	ND	12/8/1994	ND	2/21/1995	ND	6/5/1995	ND
9/11/1995	ND	12/11/1995	ND	3/5/1996	ND	5/30/1996	ND	8/29/1996	ND	11/20/1996	ND
3/10/1997	ND	6/3/1997	ND	8/27/1997	ND	12/2/1997	ND	3/2/1998	ND	6/2/1998	ND
9/1/1998	ND	12/23/1998	ND	6/14/1999	ND	11/10/1999	ND	5/22/2000	ND	12/14/2000	ND
5/16/2001	ND	11/14/2001	ND	4/5/2002	ND	5/16/2002	ND	11/14/2002	ND	5/19/2003	ND
11/24/2003	ND	5/27/2004	ND	11/11/2004	ND	6/9/2005	ND	11/17/2005	ND	5/11/2006	ND
11/16/2006	ND	5/7/2007	ND	7/10/2007	ND	8/21/2007	ND	11/2/2007	ND	1/9/2008	ND
2/28/2008	ND	5/8/2008	ND	10/23/2008	ND	6/3/2009	ND	11/13/2009	ND	11/18/2013	ND
11/18/2013	ND	11/14/2018	ND								

Well: WC-23

Report: SVOC-SIM Analyte: Carbazole, ug/L

9/10/1987	23	11/16/1987	ND	3/2/1988	ND	6/1/1988	ND	8/30/1988	ND	11/30/1988	ND
2/28/1989	ND	5/31/1989	46	8/28/1989	ND	11/27/1989	13	2/28/1990	ND	5/29/1990	21
7/23/1990	ND	10/22/1990	28	1/22/1991	ND	4/22/1991	36	9/19/1991	14	10/21/1991	ND
3/9/1992	27	6/8/1992	ND	8/31/1992	ND	12/8/1992	ND	3/8/1993	56	6/7/1993	ND
9/13/1993	ND	3/7/1994	ND	6/6/1994	ND	9/1/1994	ND	12/8/1994	13	2/21/1995	10
6/5/1995	ND	9/11/1995	ND	12/11/1995	ND	3/5/1996	ND	5/30/1996	ND	8/29/1996	ND
11/20/1996	ND	3/10/1997	ND	6/3/1997	ND	8/27/1997	ND	12/2/1997	ND	3/2/1998	ND
6/2/1998	ND	9/1/1998	ND	12/23/1998	ND	6/14/1999	ND	11/10/1999	ND	5/22/2000	ND
12/14/2000	ND	5/16/2001	1.8	11/14/2001	2.4 J	4/5/2002	1.6 J	5/16/2002	ND	11/14/2002	2.6 J
5/19/2003	1.3 J	11/24/2003	1.7 J	5/27/2004	ND	11/11/2004	ND	6/9/2005	ND	11/17/2005	ND
5/11/2006	ND	11/16/2006	ND	5/7/2007	ND	7/10/2007	ND	8/21/2007	0.310	8/21/2007	ND
11/2/2007	ND	1/9/2008	ND	2/28/2008	0.930 J	5/8/2008	0.760 J	10/23/2008	ND	10/23/2008	ND
6/3/2009	ND	11/13/2009	ND	11/18/2013	ND	11/14/2018	ND				

Report: SVOC-SIM Analyte: Chrysene, ug/L

11/15/1985	ND	2/15/1986	ND	6/15/1986	ND	8/27/1986	ND	11/11/1986	ND	2/12/1987	ND
5/26/1987	ND	9/10/1987	ND	11/16/1987	ND	3/2/1988	ND	6/1/1988	ND	8/30/1988	ND
11/30/1988	ND	2/28/1989	ND	5/31/1989	ND	8/28/1989	ND	11/27/1989	ND	2/28/1990	ND
5/29/1990	ND	7/23/1990	ND	10/22/1990	ND	1/22/1991	ND	4/22/1991	ND	9/19/1991	ND
10/21/1991	ND	3/9/1992	ND	6/8/1992	ND	8/31/1992	ND	12/8/1992	ND	3/8/1993	ND
6/7/1993	ND	9/13/1993	ND	3/7/1994	ND	6/6/1994	ND	9/1/1994	ND	12/8/1994	ND
2/21/1995	ND	6/5/1995	ND	9/11/1995	ND	12/11/1995	ND	3/5/1996	ND	5/30/1996	ND
8/29/1996	ND	11/20/1996	ND	3/10/1997	ND	6/3/1997	ND	8/27/1997	10	12/2/1997	ND
3/2/1998	ND	6/2/1998	ND	9/1/1998	ND	12/23/1998	ND	6/14/1999	ND	11/10/1999	ND
5/22/2000	ND	12/14/2000	ND	5/16/2001	ND	11/14/2001	ND	4/5/2002	ND	5/16/2002	ND
11/14/2002	ND	5/19/2003	ND	11/24/2003	ND	5/27/2004	ND	11/11/2004	ND	6/9/2005	ND
11/17/2005	ND	5/11/2006	ND	11/16/2006	ND	5/7/2007	ND	7/10/2007	ND	8/21/2007	ND
8/21/2007	ND	11/2/2007	ND	1/9/2008	ND	2/28/2008	ND	5/8/2008	ND	10/23/2008	ND
10/23/2008	ND	6/3/2009	ND	11/13/2009	ND	11/18/2013	ND	11/14/2018	ND		

Well: WC-23

Report: SVOC-SIM Analyte: Dibenz(a,h)anthracene, ug/L

8/21/2007	ND

Report: SVOC-SIM Analyte: Fluoranthene, ug/L

11/15/1985	ND	2/15/1986	ND	6/15/1986	ND	8/27/1986	ND	11/11/1986	ND	2/12/1987	ND
5/26/1987	ND	9/10/1987	ND	11/16/1987	ND	3/2/1988	ND	6/1/1988	ND	8/30/1988	ND
11/30/1988	ND	2/28/1989	ND	5/31/1989	45	8/28/1989	ND	11/27/1989	13	2/28/1990	10
5/29/1990	22	7/23/1990	ND	10/22/1990	15	1/22/1991	124	4/22/1991	ND	9/19/1991	ND
10/21/1991	ND	3/9/1992	ND	6/8/1992	ND	8/31/1992	ND	12/8/1992	ND	3/8/1993	ND
6/7/1993	ND	9/13/1993	ND	3/7/1994	ND	6/6/1994	ND	9/1/1994	ND	12/8/1994	ND
2/21/1995	ND	6/5/1995	ND	9/11/1995	ND	12/11/1995	ND	3/5/1996	ND	5/30/1996	ND
8/29/1996	ND	11/20/1996	ND	3/10/1997	ND	6/3/1997	ND	8/27/1997	ND	12/2/1997	ND
3/2/1998	ND	6/2/1998	ND	9/1/1998	ND	12/23/1998	ND	6/14/1999	ND	11/10/1999	ND
5/22/2000	ND	12/14/2000	ND	5/16/2001	ND	11/14/2001	ND	4/5/2002	ND	5/16/2002	ND
11/14/2002	ND	5/19/2003	ND	11/24/2003	ND	5/27/2004	ND	11/11/2004	ND	6/9/2005	ND
11/17/2005	ND	5/11/2006	ND	11/16/2006	ND	5/7/2007	ND	7/10/2007	ND	8/21/2007	ND
8/21/2007	ND	11/2/2007	ND	1/9/2008	ND	2/28/2008	ND	5/8/2008	ND	10/23/2008	ND
10/23/2008	ND	6/3/2009	ND	11/13/2009	ND	11/18/2013	ND	11/14/2018	ND		

Report: SVOC-SIM Analyte: Fluorene, ug/L

11/15/1985	ND	2/15/1986	ND	6/15/1986	ND	8/27/1986	ND	11/11/1986	ND	2/12/1987	26
5/26/1987	74	9/10/1987	15	11/16/1987	63	3/2/1988	149	6/1/1988	43	8/30/1988	40
11/30/1988	60	2/28/1989	65	5/31/1989	112	8/28/1989	ND	11/27/1989	46	2/28/1990	30
5/29/1990	ND	7/23/1990	70	12/23/1998	ND	6/14/1999	ND	11/10/1999	ND	5/22/2000	ND
12/14/2000	ND	5/16/2001	ND	4/5/2002	ND	5/16/2002	ND	11/14/2002	ND	5/19/2003	ND
11/24/2003	1.7 J	5/27/2004	1.1 J	11/11/2004	1.0 J	6/9/2005	ND	11/17/2005	ND	5/11/2006	ND
11/16/2006	ND	5/7/2007	ND	7/10/2007	ND	8/21/2007	0.290	8/21/2007	ND	11/2/2007	ND
1/9/2008	ND	2/28/2008	1.4 J	5/8/2008	2.2 J	10/23/2008	ND	10/23/2008	ND	6/3/2009	ND
11/13/2009	ND	11/3/2010	ND	10/25/2011	ND	11/7/2012	ND	11/18/2013	ND	11/10/2014	ND
11/17/2015	ND	11/15/2016	ND	11/28/2017	ND	11/14/2018	ND				

Well: WC-23

Report: SVOC-SIM Analyte: Indeno(1,2,3-cd)pyrene, ug/L

8/21/2007	ND

Report: SVOC-SIM Analyte: Naphthalene, ug/L

11/15/1985	ND	2/15/1986	18	6/15/1986	900	8/27/1986	190	11/11/1986	640	2/12/1987	588
5/26/1987	612	9/10/1987	380	11/16/1987	682	3/2/1988	856	6/1/1988	3850	8/30/1988	548
11/30/1988	2080	2/28/1989	2500	5/31/1989	68	8/28/1989	734	11/27/1989	40	2/28/1990	34
5/29/1990	206	7/23/1990	47	10/22/1990	64	1/22/1991	1790	4/22/1991	ND	9/19/1991	ND
10/21/1991	ND	3/9/1992	1085	6/8/1992	1687	8/31/1992	132	12/8/1992	2153	3/8/1993	2641
6/7/1993	1888	9/13/1993	2379	3/7/1994	752	6/6/1994	342	9/1/1994	982	12/8/1994	539
2/21/1995	306	6/5/1995	1707	9/11/1995	122	12/11/1995	531	3/5/1996	51	5/30/1996	272
8/29/1996	234	11/20/1996	562	3/10/1997	164	6/3/1997	689	8/27/1997	272	12/2/1997	434
3/2/1998	312	6/2/1998	356	9/1/1998	230	12/23/1998	11	6/14/1999	ND	11/10/1999	13
5/22/2000	14	12/14/2000	13.6	5/16/2001	32.6	11/14/2001	41	4/5/2002	25	5/16/2002	5.9 J
11/14/2002	32.9	5/19/2003	26	11/24/2003	17	5/27/2004	ND	11/11/2004	1.6 J	6/9/2005	0.950 J
11/17/2005	ND	5/11/2006	2.9 J	11/16/2006	1.5 J	5/7/2007	1.1 J	7/10/2007	7.5	8/21/2007	9.2
8/21/2007	ND	11/2/2007	3.8 J	1/9/2008	2.8 J	2/28/2008	15	5/8/2008	13	10/23/2008	ND
10/23/2008	7.3	6/3/2009	3.3 J	11/13/2009	ND	11/3/2010	ND	10/25/2011	ND	2/14/2012	4.6 J
5/14/2012	ND	8/20/2012	2.4 J	11/7/2012	ND	5/14/2013	ND	11/18/2013	ND	11/10/2014	ND
11/17/2015	ND	11/15/2016	ND	11/28/2017	ND	11/14/2018	ND				

Well: WC-23

Report: SVOC-SIM Analyte: Pentachlorophenol, ug/L

11/15/1985	160	2/15/1986	800	6/15/1986	1500	8/27/1986	220	11/11/1986	1400	2/12/1987	2979
5/26/1987	2584	9/10/1987	1080	11/16/1987	1070	3/2/1988	2690	6/1/1988	1220	8/30/1988	1250
11/30/1988	1380	2/28/1989	1650	5/31/1989	819	8/28/1989	2080	11/27/1989	3320	2/28/1990	4410
5/29/1990	5510	7/23/1990	5060	10/22/1990	4420	1/22/1991	5630	4/22/1991	2420	9/19/1991	2785
10/21/1991	510	3/9/1992	442	6/8/1992	379	8/31/1992	629	12/8/1992	3953	3/8/1993	2799
6/7/1993	1493	9/13/1993	4060	3/7/1994	1446	6/6/1994	1571	9/1/1994	1977	12/8/1994	2705
2/21/1995	3313	6/5/1995	4662	9/11/1995	3330	12/11/1995	2487	3/5/1996	3523	5/30/1996	6425
8/29/1996	4920	11/20/1996	4780	3/10/1997	6625	6/3/1997	6289	8/27/1997	4330	12/2/1997	7996
3/2/1998	6501	6/2/1998	7203	9/1/1998	3919	12/23/1998	2283	6/14/1999	2112	11/10/1999	1641
5/22/2000	11241	12/14/2000	6020	5/16/2001	4570	11/14/2001	4430	4/5/2002	4950	5/16/2002	2470
11/14/2002	4450	5/19/2003	3100	11/24/2003	2900 J	5/27/2004	3300	11/11/2004	2300	6/9/2005	1300
11/17/2005	3600	5/11/2006	5700	11/16/2006	4900	5/7/2007	4600 J	7/10/2007	1700 J	8/21/2007	1900
8/21/2007	1700	11/2/2007	710	11/2/2007	720	1/9/2008	620	1/9/2008	380 J	2/28/2008	990
2/28/2008	440	5/8/2008	270	5/8/2008	200	10/23/2008	89 J	10/23/2008	67	10/23/2008	55
6/3/2009	9.5 J	6/3/2009	7.4	11/13/2009	3.1	11/3/2010	6.0	10/25/2011	ND	10/25/2011	ND
2/14/2012	ND	5/14/2012	5.4 J	8/20/2012	9.3 J	11/7/2012	9.9	11/7/2012	9.4 J	5/14/2013	47 J
11/18/2013	9.1 J	11/18/2013	6.5 J	11/10/2014	5.1 J	11/17/2015	4.84	11/17/2015	3.2 J	11/15/2016	6.88
11/15/2016	5.48 J	11/28/2017	9.0 J	11/28/2017	14.9	11/14/2018	14.9 J	11/14/2018	17.2		

Well: WC-23

Report: SVOC-SIM Analyte: Phenanthrene, ug/L

11/15/1985	ND	2/15/1986	ND	6/15/1986	ND	8/27/1986	ND	11/11/1986	ND	2/12/1987	ND
5/26/1987	ND	9/10/1987	15	11/16/1987	67	3/2/1988	37	6/1/1988	47	8/30/1988	ND
11/30/1988	35	2/28/1989	10	5/31/1989	18	8/28/1989	ND	11/27/1989	19	2/28/1990	14
5/29/1990	41	7/23/1990	16	10/22/1990	68	1/22/1991	ND	4/22/1991	ND	9/19/1991	ND
10/21/1991	ND	3/9/1992	25	6/8/1992	ND	8/31/1992	ND	12/8/1992	ND	3/8/1993	ND
6/7/1993	ND	9/13/1993	ND	3/7/1994	ND	6/6/1994	ND	9/1/1994	ND	12/8/1994	ND
2/21/1995	ND	6/5/1995	ND	9/11/1995	ND	12/11/1995	ND	3/5/1996	ND	5/30/1996	ND
8/29/1996	ND	11/20/1996	ND	3/10/1997	ND	6/3/1997	ND	8/27/1997	ND	12/2/1997	ND
3/2/1998	ND	6/2/1998	ND	9/1/1998	ND	12/23/1998	ND	6/14/1999	ND	11/10/1999	ND
5/22/2000	ND	12/14/2000	ND	5/16/2001	ND	11/14/2001	ND	4/5/2002	ND	5/16/2002	ND
11/14/2002	ND	5/19/2003	ND	11/24/2003	ND	5/27/2004	ND	11/11/2004	0.860 J	6/9/2005	0.530 J
11/17/2005	ND	5/11/2006	ND	11/16/2006	ND	5/7/2007	ND	7/10/2007	ND	8/21/2007	ND
8/21/2007	ND	11/2/2007	ND	1/9/2008	ND	2/28/2008	ND	5/8/2008	ND	10/23/2008	ND
10/23/2008	ND	6/3/2009	ND	11/13/2009	ND	11/3/2010	0.0610 J	10/25/2011	ND	11/7/2012	ND
11/18/2013	ND	11/10/2014	ND	11/17/2015	ND	11/15/2016	ND	11/28/2017	ND	11/14/2018	ND

Report: SVOC-SIM Analyte: Pyrene, ug/L

11/15/1985	ND	2/15/1986	ND	6/15/1986	ND	8/27/1986	ND	11/11/1986	ND	2/12/1987	ND
5/26/1987	ND	9/10/1987	ND	11/16/1987	ND	3/2/1988	ND	6/1/1988	ND	8/30/1988	ND
11/30/1988	ND	2/28/1989	ND	5/31/1989	28	8/28/1989	ND	11/27/1989	ND	2/28/1990	ND
5/29/1990	ND	7/23/1990	ND	12/23/1998	ND	6/14/1999	ND	11/10/1999	ND	5/22/2000	ND
12/14/2000	ND	5/16/2001	ND	4/5/2002	ND	5/16/2002	ND	11/14/2002	ND	5/19/2003	ND
11/24/2003	ND	5/27/2004	ND	11/11/2004	ND	6/9/2005	ND	11/17/2005	ND	5/11/2006	ND
11/16/2006	ND	5/7/2007	ND	7/10/2007	ND	8/21/2007	ND	8/21/2007	ND	11/2/2007	ND
1/9/2008	ND	2/28/2008	ND	5/8/2008	ND	10/23/2008	ND	10/23/2008	ND	6/3/2009	ND
11/13/2009	ND	11/18/2013	ND	11/14/2018	ND						

Well: WC-23

Report: VOC Analyte: Ethylbenzene, ug/L

11/17/1998	ND	6/14/1999	ND	11/10/1999	ND	5/22/2000	ND	12/14/2000	ND	5/16/2001	ND
11/14/2001	ND	5/16/2002	ND	11/14/2002	ND	5/19/2003	0.350 J	1/14/2004	ND	5/27/2004	ND
11/11/2004	ND	6/9/2005	ND	11/17/2005	ND	5/11/2006	ND	11/16/2006	ND	5/7/2007	ND
7/10/2007	ND	8/21/2007	ND	11/2/2007	ND	1/9/2008	ND	2/28/2008	1.1	5/8/2008	ND
10/23/2008	ND	6/3/2009	ND	11/13/2009	ND	11/18/2013	ND	11/14/2018	ND		

Report: VOC Analyte: m,p-Xylenes, ug/L

5/16/2002	ND	11/14/2002	ND	5/19/2003	ND	1/14/2004	ND	5/27/2004	ND	11/11/2004	ND
6/9/2005	ND	11/17/2005	ND	5/11/2006	ND	11/16/2006	ND	5/7/2007	ND	7/10/2007	0.300 J
8/21/2007	0.340 J	11/2/2007	ND	1/9/2008	ND	2/28/2008	0.990 J	5/8/2008	0.520 J	10/23/2008	ND
6/3/2009	ND	11/13/2009	ND	11/18/2013	ND	11/14/2018	ND				

Report: VOC Analyte: o-Xylene, ug/L

5/16/2002	ND	11/14/2002	ND	5/19/2003	0.450 J	1/14/2004	ND	5/27/2004	ND	11/11/2004	ND
6/9/2005	ND	11/17/2005	ND	5/11/2006	ND	11/16/2006	ND	5/7/2007	ND	7/10/2007	ND
8/21/2007	ND	11/2/2007	ND	1/9/2008	ND	2/28/2008	0.520 J	5/8/2008	0.330 J	10/23/2008	ND
6/3/2009	ND	11/13/2009	ND	11/18/2013	ND	11/14/2018	ND				

Report: VOC Analyte: Xylenes, ug/L

11/17/1998	ND	6/14/1999	ND	11/10/1999	ND	5/22/2000	ND	12/14/2000	ND	5/16/2001	1.0
11/14/2001	ND										

Well: WC-24

Report: CONV Analyte: Alkalinity, mg/L

4/5/2002	ND	5/15/2002	ND	11/13/2002	14.8

Report: CONV Analyte: Alkalinity, total as CaCO3, mg/L

5/27/2004	2.0 J	11/15/2006	9.9	11/15/2006	9.9	5/7/2008	4.0 J

Report: CONV Analyte: Carbon, Total Organic (TOC), mg/L

5/27/2004	3.5	11/15/2006	4.9	11/15/2006	ND	5/7/2008	ND

Report: CONV Analyte: Chloride, mg/L

4/5/2002	17	5/15/2002	9.9	11/13/2002	12.1	5/27/2004	14	11/15/2006	3.9	11/15/2006	6.3
5/7/2008	3.1										

Well: WC-24

Report: CONV Analyte: Conductivity, mg/L

8/28/1989	45	11/27/1989	150	2/28/1990	82	5/29/1990	30	7/23/1990	30

Report: CONV Analyte: Dissolved oxygen, mg/L

8/28/1989	6.42	11/27/1989	2.0	5/29/1990	5.2	7/23/1990	6.2

Report: CONV Analyte: Nitrate as Nitrogen, mg/L

5/27/2004	0.360	5/7/2008	0.210

Report: CONV Analyte: Nitrate, mg/L

4/5/2002	ND	5/15/2002	ND	11/13/2002	0.0670	11/15/2006	0.300

Report: CONV Analyte: Nitrite, mg/L

11/13/2002	ND

Report: CONV Analyte: pH, PH

8/28/1989	6.10	11/27/1989	6.43	2/28/1990	5.62	5/29/1990	6.70	7/23/1990	7.50

Report: CONV Analyte: Sulfate, mg/L

4/5/2002	ND	5/15/2002	ND	11/13/2002	ND	5/27/2004	1.6	11/15/2006	0.970	11/15/2006	1.2
5/7/2008	0.500										

Report: CONV Analyte: Sulfide, mg/L

5/27/2004	ND	11/15/2006	0.560 J	11/15/2006	0.690 J	5/7/2008	0.740 J

Report: CONV Analyte: Temperature, C

8/28/1989	23	11/27/1989	23	2/28/1990	24	5/29/1990	29	7/23/1990	31

Report: DGAS Analyte: Ethane, ug/L

5/27/2004	ND	11/15/2006	ND	11/15/2006	ND	5/7/2008	ND

Report: DGAS Analyte: Ethene, ug/L

5/27/2004	ND	11/15/2006	ND	11/15/2006	ND	5/7/2008	ND

Report: DGAS Analyte: Methane, ug/L

5/27/2004	26	11/15/2006	0.760	11/15/2006	0.530	5/7/2008	0.560

Report: METAL Analyte: Ferrous iron, mg/L

11/15/2006	2.47

Report: METAL Analyte: Iron, dissolved, mg/L

4/5/2002	0.648	5/15/2002	0.107	11/13/2002	ND

Well: WC-24

Report: PETHYDR Analyte: C10 - C28 DRO, mg/L

5/21/2003	4.4	11/23/2003	2.9	5/27/2004	0.910	11/11/2004	0.400	6/8/2005	ND	11/16/2005	ND
5/10/2006	0.0830 J	11/15/2006	ND	11/15/2006	ND	5/10/2007	ND	10/31/2007	0.090 J	5/7/2008	ND
10/21/2008	ND	6/2/2009	ND	11/12/2009	ND						

Report: PETHYDR Analyte: Diesel Range Organics (DRO), ug/L

4/5/2002	600	5/15/2002	400

Report: PETHYDR Analyte: TPH - Diesel Range Organics, mg/L

11/13/2002	1.4 G6

Report: SVOC Analyte: 1,2,4-Trichlorobenzene, ug/L

2/15/1986	ND	6/15/1986	ND	11/11/1986	ND

Report: SVOC Analyte: 2,3,4,6-Tetrachlorophenol, ug/L

2/15/1986	ND	6/15/1986	59	11/11/1986	ND	2/12/1987	ND	5/26/1987	ND	11/16/1987	ND
8/28/1989	ND	11/27/1989	13	2/28/1990	ND	5/29/1990	ND	7/23/1990	ND	10/22/1990	ND
1/22/1991	ND	4/22/1991	10	9/19/1991	ND	10/21/1991	31	3/2/1992	ND	6/1/1992	ND
8/31/1992	ND	12/1/1992	40	3/1/1993	12	6/7/1993	26	9/13/1993	14	12/13/1993	23
3/7/1994	27	6/6/1994	48	9/1/1994	61	12/7/1994	65	2/20/1995	95	5/30/1995	79
9/11/1995	ND	12/11/1995	10	3/5/1996	ND	5/30/1996	ND	8/28/1996	ND	11/20/1996	ND
3/10/1997	ND	6/4/1997	ND	8/27/1997	ND	12/2/1997	ND	3/2/1998	ND	6/2/1998	ND
8/31/1998	ND	12/23/1998	ND	5/28/1999	ND	11/9/1999	ND	5/22/2000	13	12/14/2000	3.0 J
5/15/2001	ND	11/14/2001	ND	4/5/2002	ND	5/15/2002	ND	11/13/2002	ND	5/21/2003	21 J
11/23/2003	44	5/27/2004	7.5 J	11/11/2004	ND	6/8/2005	ND	11/16/2005	ND	5/10/2006	ND
11/15/2006	ND	11/15/2006	ND	5/10/2007	ND	10/31/2007	ND	5/7/2008	ND	10/21/2008	ND
6/2/2009	ND	11/12/2009	ND	11/18/2013	ND	11/13/2018	ND				

Report: SVOC Analyte: 2,4,5-Trichlorophenol, ug/L

11/15/2006	ND	11/15/2006	ND	5/7/2008	ND	10/21/2008	ND	6/2/2009	ND

Well: WC-24

Report: SVOC Analyte: 2,4,6-Trichlorophenol, ug/L

2/15/1986	ND	6/15/1986	ND	11/11/1986	ND	2/12/1987	ND	5/26/1987	ND	11/16/1987	ND
8/28/1989	ND	11/27/1989	ND	2/28/1990	ND	5/29/1990	ND	7/23/1990	ND	10/22/1990	ND
1/22/1991	ND	4/22/1991	ND	9/19/1991	ND	10/21/1991	ND	3/2/1992	ND	6/1/1992	ND
8/31/1992	ND	12/1/1992	ND	3/1/1993	ND	6/7/1993	ND	9/13/1993	ND	12/13/1993	ND
3/7/1994	ND	6/6/1994	ND	9/1/1994	ND	12/7/1994	ND	2/20/1995	ND	5/30/1995	ND
9/11/1995	ND	12/11/1995	ND	3/5/1996	ND	5/30/1996	ND	8/28/1996	ND	11/20/1996	ND
3/10/1997	ND	6/4/1997	ND	8/27/1997	ND	12/2/1997	ND	3/2/1998	ND	6/2/1998	ND
8/31/1998	ND	12/23/1998	ND	5/28/1999	ND	11/9/1999	ND	5/22/2000	ND	12/14/2000	ND
5/15/2001	ND	11/14/2001	ND	4/5/2002	ND	5/15/2002	ND	11/13/2002	ND	5/21/2003	ND
11/23/2003	ND	5/27/2004	ND	11/11/2004	ND	6/8/2005	ND	11/16/2005	ND	5/10/2006	ND
11/15/2006	ND	11/15/2006	ND	5/10/2007	ND	10/31/2007	ND	5/7/2008	ND	10/21/2008	ND
6/2/2009	ND	11/12/2009	ND	11/18/2013	ND	11/13/2018	ND				

Report: SVOC Analyte: 2,4-Dichlorophenol, ug/L

11/15/1985	ND	2/15/1986	ND	6/15/1986	ND	8/27/1986	ND	11/11/1986	ND	2/12/1987	ND
5/26/1987	ND	11/16/1987	ND	8/28/1989	ND	11/27/1989	ND	2/28/1990	ND	5/29/1990	ND
7/23/1990	ND	10/22/1990	ND	1/22/1991	ND	4/22/1991	ND	9/19/1991	ND	10/21/1991	ND
3/2/1992	ND	6/1/1992	ND	8/31/1992	ND	12/1/1992	24	3/1/1993	ND	6/7/1993	48
9/13/1993	ND	12/13/1993	ND	3/7/1994	ND	6/6/1994	ND	9/1/1994	ND	12/7/1994	ND
2/20/1995	ND	5/30/1995	ND	9/11/1995	ND	12/11/1995	ND	3/5/1996	ND	5/30/1996	ND
8/28/1996	ND	11/20/1996	ND	3/10/1997	ND	6/4/1997	ND	8/27/1997	ND	12/2/1997	ND
3/2/1998	ND	6/2/1998	ND	8/31/1998	ND	12/23/1998	ND	5/28/1999	ND	11/9/1999	ND
5/22/2000	ND	12/14/2000	ND	5/15/2001	ND	11/14/2001	ND	4/5/2002	ND	5/15/2002	ND
11/13/2002	ND	5/21/2003	ND	11/23/2003	ND	5/27/2004	ND	11/11/2004	ND	6/8/2005	ND
11/16/2005	ND	5/10/2006	ND	11/15/2006	ND	11/15/2006	ND	5/10/2007	ND	10/31/2007	ND
5/7/2008	ND	10/21/2008	ND	6/2/2009	ND	11/12/2009	ND	11/18/2013	ND	11/13/2018	ND

Well: WC-24

Report: SVOC Analyte: 2,4-Dimethylphenol, ug/L

2/15/1986	ND	6/15/1986	10	11/11/1986	ND	2/12/1987	ND	5/26/1987	ND	11/16/1987	ND
8/28/1989	ND	11/27/1989	ND	2/28/1990	ND	5/29/1990	ND	7/23/1990	ND	10/22/1990	ND
1/22/1991	ND	4/22/1991	ND	9/19/1991	ND	10/21/1991	ND	3/2/1992	ND	6/1/1992	ND
8/31/1992	ND	12/1/1992	ND	3/1/1993	ND	6/7/1993	ND	9/13/1993	ND	12/13/1993	ND
3/7/1994	ND	6/6/1994	ND	9/1/1994	ND	12/7/1994	ND	2/20/1995	23	5/30/1995	38
9/11/1995	ND	12/11/1995	13	3/5/1996	ND	5/30/1996	ND	8/28/1996	ND	11/20/1996	ND
3/10/1997	ND	6/4/1997	ND	8/27/1997	ND	12/2/1997	ND	3/2/1998	ND	6/2/1998	ND
8/31/1998	ND	12/23/1998	ND	5/28/1999	ND	11/9/1999	ND	5/22/2000	21	12/14/2000	11.1
5/15/2001	5.4	11/14/2001	13	4/5/2002	3.5 J	5/15/2002	ND	11/13/2002	6.2 J	5/21/2003	12
11/23/2003	13	5/27/2004	4.5 J	11/11/2004	ND	6/8/2005	ND	11/16/2005	ND	5/10/2006	ND
11/15/2006	ND	11/15/2006	ND	5/10/2007	ND	10/31/2007	ND	5/7/2008	ND	10/21/2008	ND
6/2/2009	ND	11/12/2009	ND	11/18/2013	ND	11/13/2018	ND				

Report: SVOC Analyte: 2,4-Dinitrophenol, ug/L

2/15/1986	ND	6/15/1986	ND	11/11/1986	ND	2/12/1987	ND	5/26/1987	ND	11/16/1987	ND
8/28/1989	ND	11/27/1989	ND	2/28/1990	ND	5/29/1990	ND	7/23/1990	ND	10/22/1990	ND
1/22/1991	ND	4/22/1991	ND	9/19/1991	ND	10/21/1991	ND	3/2/1992	ND	6/1/1992	ND
8/31/1992	ND	12/1/1992	19	3/1/1993	ND	6/7/1993	ND	9/13/1993	ND	12/13/1993	ND
3/7/1994	ND	6/6/1994	ND	9/1/1994	ND	12/7/1994	ND	2/20/1995	57	5/30/1995	ND
9/11/1995	ND	12/11/1995	ND	3/5/1996	ND	5/30/1996	ND	8/28/1996	ND	11/20/1996	ND
3/10/1997	ND	6/4/1997	ND	8/27/1997	ND	12/2/1997	ND	3/2/1998	ND	6/2/1998	ND
8/31/1998	ND	12/23/1998	ND	5/28/1999	ND	11/9/1999	ND	5/22/2000	204	12/14/2000	ND
5/15/2001	ND	11/14/2001	ND	4/5/2002	ND	5/15/2002	ND	11/13/2002	ND	5/21/2003	ND
11/23/2003	ND	5/27/2004	ND	11/11/2004	ND	6/8/2005	ND	11/16/2005	ND	5/10/2006	ND
11/15/2006	ND	11/15/2006	ND	5/10/2007	ND	10/31/2007	ND	5/7/2008	ND	10/21/2008	ND
6/2/2009	ND	11/12/2009	ND								

Report: SVOC Analyte: 2,6-Dichlorophenol, ug/L

11/15/2006	ND	11/15/2006	ND	5/7/2008	ND	10/21/2008	ND	6/2/2009	ND

Well: WC-24

Report: SVOC Analyte: 2-Chlorophenol, ug/L

2/15/1986	ND	6/15/1986	ND	11/11/1986	ND	11/15/2006	ND	11/15/2006	ND	5/7/2008	ND
10/21/2008	ND	6/2/2009	ND								

Report: SVOC Analyte: 2-Methylnaphthalene, ug/L

12/23/1998	ND	5/28/1999	ND	11/9/1999	ND	5/22/2000	ND	12/14/2000	4.2 J	5/15/2001	ND
4/5/2002	ND	5/15/2002	ND	11/13/2002	ND	5/21/2003	16	11/23/2003	20	5/27/2004	5.7
11/11/2004	ND	6/8/2005	ND	11/16/2005	ND	5/10/2006	ND	11/15/2006	ND	11/15/2006	ND
5/10/2007	ND	10/31/2007	ND	5/7/2008	ND	10/21/2008	ND	6/2/2009	ND	11/12/2009	ND
11/18/2013	ND	11/13/2018	ND								

Report: SVOC Analyte: 2-Methylphenol (o-Cresol), ug/L

12/23/1998	ND	5/28/1999	ND	11/9/1999	ND	5/22/2000	ND	12/14/2000	ND	5/15/2001	ND
11/14/2001	ND	4/5/2002	ND	5/15/2002	ND	11/13/2002	ND	5/21/2003	5.1	11/23/2003	7.9
5/27/2004	ND	11/11/2004	ND	6/8/2005	ND	11/16/2005	ND	5/10/2006	ND	11/15/2006	ND
11/15/2006	ND	5/10/2007	ND	10/31/2007	ND	5/7/2008	ND	10/21/2008	ND	6/2/2009	ND
11/12/2009	ND	11/18/2013	ND	11/13/2018	ND						

Report: SVOC Analyte: 3+4-Methylphenol (m+p-Cresol), ug/L

12/23/1998	ND	5/28/1999	ND	11/9/1999	ND	5/22/2000	ND	12/14/2000	ND	11/14/2001	ND
4/5/2002	ND	5/15/2002	ND	11/13/2002	ND	11/17/2015	ND	11/15/2016	ND	11/28/2017	ND
11/13/2018	ND										

Well: WC-24

Report: SVOC Analyte: 4-Chloro-3-methylphenol, ug/L

2/15/1986	ND	6/15/1986	ND	11/11/1986	ND	2/12/1987	ND	5/26/1987	ND	11/16/1987	ND
8/28/1989	ND	11/27/1989	ND	2/28/1990	ND	5/29/1990	ND	7/23/1990	ND	10/22/1990	ND
1/22/1991	ND	4/22/1991	ND	9/19/1991	ND	10/21/1991	ND	3/2/1992	46	6/1/1992	ND
8/31/1992	ND	12/1/1992	ND	3/1/1993	ND	6/7/1993	ND	9/13/1993	ND	12/13/1993	ND
3/7/1994	ND	6/6/1994	ND	9/1/1994	ND	12/7/1994	ND	2/20/1995	ND	5/30/1995	ND
9/11/1995	ND	12/11/1995	ND	3/5/1996	34	5/30/1996	ND	8/28/1996	18	11/20/1996	ND
3/10/1997	25	6/4/1997	20	8/27/1997	ND	12/2/1997	ND	3/2/1998	29	6/2/1998	ND
8/31/1998	ND	12/23/1998	ND	5/28/1999	ND	11/9/1999	ND	5/22/2000	ND	12/14/2000	ND
5/15/2001	ND	11/14/2001	ND	4/5/2002	ND	5/15/2002	ND	11/13/2002	ND	5/21/2003	ND
11/23/2003	ND	5/27/2004	ND	11/11/2004	ND	6/8/2005	ND	11/16/2005	ND	5/10/2006	ND
11/15/2006	ND	11/15/2006	ND	5/10/2007	ND	10/31/2007	ND	5/7/2008	ND	10/21/2008	ND
6/2/2009	ND	11/12/2009	ND								

Report: SVOC Analyte: 4-Chlorophenol, ug/L

11/15/2006	ND	11/15/2006	ND	5/7/2008	ND	10/21/2008	ND	6/2/2009	ND		

Report: SVOC Analyte: 4-Methylphenol, ug/L

5/21/2003	8.7	11/23/2003	14	5/27/2004	ND	11/11/2004	ND	6/8/2005	ND	11/16/2005	ND
5/10/2006	ND	11/15/2006	ND	11/15/2006	ND	5/10/2007	ND	10/31/2007	ND	5/7/2008	ND
10/21/2008	ND	6/2/2009	ND	11/12/2009	ND	11/1/2010	ND	10/25/2011	ND	11/7/2012	ND
11/18/2013	ND	11/10/2014	ND								

Report: SVOC Analyte: Acenaphthene, ug/L

11/15/1985	ND	2/15/1986	ND	6/15/1986	15	8/27/1986	ND	11/11/1986	ND	2/12/1987	ND
5/26/1987	ND	11/16/1987	ND	8/28/1989	ND	11/27/1989	ND	2/28/1990	ND	5/29/1990	ND
7/23/1990	ND	12/23/1998	ND	5/28/1999	ND	11/9/1999	ND	5/22/2000	ND	12/14/2000	3.5 J
5/15/2001	ND	11/14/2001	3.0 J	4/5/2002	ND	5/15/2002	ND	11/13/2002	ND	5/21/2003	11
11/23/2003	12	5/27/2004	4.6 J	11/11/2004	ND	6/8/2005	ND	11/16/2005	ND	5/10/2006	ND
11/15/2006	ND	11/15/2006	ND	5/10/2007	ND	10/31/2007	ND	5/7/2008	ND	10/21/2008	ND
6/2/2009	ND	11/12/2009	ND	11/18/2013	ND	11/13/2018	ND				

Well: WC-24

Report: SVOC Analyte: Acenaphthylene, ug/L

12/23/1998	ND	5/28/1999	ND	11/9/1999	ND	5/22/2000	ND	12/14/2000	ND	5/15/2001	ND
11/14/2001	ND	4/5/2002	ND	5/15/2002	ND	11/13/2002	ND	5/21/2003	ND	11/23/2003	ND
5/27/2004	ND	11/11/2004	ND	6/8/2005	ND	11/16/2005	ND	5/10/2006	ND	11/15/2006	ND
11/15/2006	ND	5/10/2007	ND	10/31/2007	ND	5/7/2008	ND	10/21/2008	ND	6/2/2009	ND
11/12/2009	ND	11/18/2013	ND	11/13/2018	ND						

Report: SVOC Analyte: Anthracene, ug/L

11/15/1985	ND	2/15/1986	ND	6/15/1986	ND	8/27/1986	ND	11/11/1986	ND	2/12/1987	ND
5/26/1987	ND	11/16/1987	ND	8/28/1989	ND	11/27/1989	ND	2/28/1990	ND	5/29/1990	ND
7/23/1990	ND	12/23/1998	ND	5/28/1999	ND	11/9/1999	ND	5/22/2000	ND	12/14/2000	ND
5/15/2001	ND	11/14/2001	ND	4/5/2002	ND	5/15/2002	ND	11/13/2002	ND	5/21/2003	ND
11/23/2003	ND	5/27/2004	ND	11/11/2004	ND	6/8/2005	ND	11/16/2005	ND	5/10/2006	ND
11/15/2006	ND	11/15/2006	ND	5/10/2007	ND	10/31/2007	ND	5/7/2008	ND	10/21/2008	ND
6/2/2009	ND	11/12/2009	ND	11/18/2013	ND	11/13/2018	ND				

Report: SVOC Analyte: Benzo(b)fluoranthene, ug/L

2/15/1986	ND	6/15/1986	ND	11/11/1986	ND	2/12/1987	ND	5/26/1987	ND	11/16/1987	ND
8/28/1989	ND	11/27/1989	29	2/28/1990	ND	5/29/1990	ND	7/23/1990	ND	10/22/1990	ND
1/22/1991	ND	4/22/1991	ND	9/19/1991	ND	10/21/1991	ND	3/2/1992	ND	6/1/1992	ND
8/31/1992	ND	12/1/1992	ND	3/1/1993	ND	6/7/1993	ND	9/13/1993	ND	12/13/1993	ND
3/7/1994	ND	6/6/1994	ND	9/1/1994	ND	12/7/1994	ND	2/20/1995	ND	5/30/1995	ND
9/11/1995	ND	12/11/1995	ND	3/5/1996	ND	5/30/1996	ND	8/28/1996	ND	11/20/1996	ND
3/10/1997	ND	6/4/1997	ND	8/27/1997	ND	12/2/1997	ND	3/2/1998	ND	6/2/1998	ND
8/31/1998	ND	12/23/1998	ND	5/28/1999	ND	11/9/1999	ND	5/22/2000	ND	12/14/2000	ND
5/15/2001	ND	11/14/2001	ND	4/5/2002	ND	5/15/2002	ND	11/13/2002	ND	5/21/2003	ND
11/23/2003	ND	5/27/2004	0.0830 J	11/11/2004	ND	6/8/2005	ND	11/16/2005	ND	5/10/2006	ND
11/15/2006	ND	11/15/2006	ND	5/10/2007	ND	10/31/2007	ND	5/7/2008	ND	10/21/2008	ND
6/2/2009	ND	11/12/2009	ND	11/18/2013	ND	11/18/2013	ND	11/13/2018	ND		

Well: WC-24

Report: SVOC Analyte: Benzo(k)fluoranthene, ug/L

2/15/1986	ND	6/15/1986	ND	11/11/1986	ND	2/12/1987	ND	5/26/1987	ND	11/16/1987	ND
8/28/1989	ND	11/27/1989	24	2/28/1990	ND	5/29/1990	ND	7/23/1990	ND	10/22/1990	ND
1/22/1991	ND	4/22/1991	ND	9/19/1991	ND	10/21/1991	ND	3/2/1992	ND	6/1/1992	ND
8/31/1992	ND	12/1/1992	ND	3/1/1993	ND	6/7/1993	ND	9/13/1993	ND	12/13/1993	ND
3/7/1994	ND	6/6/1994	ND	9/1/1994	ND	12/7/1994	ND	2/20/1995	ND	5/30/1995	ND
9/11/1995	ND	12/11/1995	ND	3/5/1996	ND	5/30/1996	ND	8/28/1996	ND	11/20/1996	ND
3/10/1997	ND	6/4/1997	ND	8/27/1997	ND	12/2/1997	ND	3/2/1998	ND	6/2/1998	ND
8/31/1998	ND	12/23/1998	ND	5/28/1999	ND	11/9/1999	ND	5/22/2000	ND	12/14/2000	ND
5/15/2001	ND	11/14/2001	ND	4/5/2002	ND	5/15/2002	ND	11/13/2002	ND	5/21/2003	ND
11/23/2003	ND	5/27/2004	ND	11/11/2004	ND	6/8/2005	ND	11/16/2005	ND	5/10/2006	ND
11/15/2006	ND	11/15/2006	ND	5/10/2007	ND	10/31/2007	ND	5/7/2008	ND	10/21/2008	ND
6/2/2009	ND	11/12/2009	ND	11/18/2013	ND	11/18/2013	ND	11/13/2018	ND		

Report: SVOC Analyte: Carbazole, ug/L

11/16/1987	ND	8/28/1989	ND	11/27/1989	16	2/28/1990	ND	5/29/1990	ND	7/23/1990	ND
10/22/1990	ND	1/22/1991	ND	4/22/1991	ND	9/19/1991	ND	10/21/1991	ND	3/2/1992	ND
6/1/1992	ND	8/31/1992	ND	12/1/1992	ND	3/1/1993	ND	6/7/1993	ND	9/13/1993	ND
12/13/1993	ND	3/7/1994	ND	6/6/1994	ND	9/1/1994	12	12/7/1994	ND	2/20/1995	12
5/30/1995	18	9/11/1995	ND	12/11/1995	13	3/5/1996	13	5/30/1996	ND	8/28/1996	ND
11/20/1996	ND	3/10/1997	11	6/4/1997	11	8/27/1997	ND	12/2/1997	ND	3/2/1998	ND
6/2/1998	ND	8/31/1998	ND	12/23/1998	ND	5/28/1999	ND	11/9/1999	ND	5/22/2000	13
12/14/2000	4.8 J	5/15/2001	ND	11/14/2001	2.4 J	4/5/2002	2.0 J	5/15/2002	ND	11/13/2002	2.4 J
5/21/2003	9.6	11/23/2003	17	5/27/2004	3.8 J	11/11/2004	ND	6/8/2005	ND	11/16/2005	ND
5/10/2006	ND	11/15/2006	ND	11/15/2006	ND	5/10/2007	ND	10/31/2007	ND	5/7/2008	ND
10/21/2008	ND	6/2/2009	ND	11/12/2009	ND	11/18/2013	ND	11/13/2018	ND		

Well: WC-24

Report: SVOC Analyte: Chrysene, ug/L

11/15/1985	ND	2/15/1986	ND	6/15/1986	ND	8/27/1986	ND	11/11/1986	ND	2/12/1987	ND
5/26/1987	ND	11/16/1987	ND	8/28/1989	ND	11/27/1989	ND	2/28/1990	ND	5/29/1990	ND
7/23/1990	ND	10/22/1990	ND	1/22/1991	ND	4/22/1991	ND	9/19/1991	ND	10/21/1991	ND
3/2/1992	ND	6/1/1992	ND	8/31/1992	ND	12/1/1992	ND	3/1/1993	ND	6/7/1993	ND
9/13/1993	ND	12/13/1993	ND	3/7/1994	ND	6/6/1994	ND	9/1/1994	ND	12/7/1994	ND
2/20/1995	ND	5/30/1995	ND	9/11/1995	ND	12/11/1995	ND	3/5/1996	ND	5/30/1996	ND
8/28/1996	ND	11/20/1996	ND	3/10/1997	ND	6/4/1997	ND	8/27/1997	ND	12/2/1997	ND
3/2/1998	ND	6/2/1998	ND	8/31/1998	ND	12/23/1998	ND	5/28/1999	ND	11/9/1999	ND
5/22/2000	ND	12/14/2000	ND	5/15/2001	ND	11/14/2001	ND	4/5/2002	ND	5/15/2002	ND
11/13/2002	ND	5/21/2003	ND	11/23/2003	ND	5/27/2004	ND	11/11/2004	ND	6/8/2005	ND
11/16/2005	ND	5/10/2006	ND	11/15/2006	ND	11/15/2006	ND	5/10/2007	ND	10/31/2007	ND
5/7/2008	ND	10/21/2008	ND	6/2/2009	ND	11/12/2009	ND	11/18/2013	ND	11/13/2018	ND

Report: SVOC Analyte: Cresols, ug/L

11/15/1985	ND	2/15/1986	ND	6/15/1986	11	8/27/1986	ND	11/11/1986	ND	2/12/1987	ND
5/26/1987	ND	11/16/1987	ND	8/28/1989	ND	11/27/1989	ND	2/28/1990	ND	5/29/1990	ND
7/23/1990	ND	10/22/1990	ND	1/22/1991	ND	4/22/1991	87	9/19/1991	ND	10/21/1991	ND
3/2/1992	ND	6/1/1992	ND	8/31/1992	ND	12/1/1992	ND	3/1/1993	ND	6/7/1993	19
9/13/1993	ND	12/13/1993	42	3/7/1994	54	6/6/1994	68	9/1/1994	63	12/7/1994	14
2/20/1995	257	5/30/1995	140	9/11/1995	15	12/11/1995	24	3/5/1996	15	5/30/1996	ND
8/28/1996	ND	11/20/1996	ND	3/10/1997	ND	6/4/1997	ND	8/27/1997	ND	12/2/1997	ND
3/2/1998	ND	6/2/1998	ND	8/31/1998	ND	5/15/2001	ND				

Report: SVOC Analyte: Dibenzofuran, ug/L

12/23/1998	ND	5/28/1999	ND	11/9/1999	ND	5/22/2000	ND	12/14/2000	2.2 J	5/15/2001	ND
4/5/2002	ND	5/15/2002	ND	11/13/2002	ND	5/21/2003	7.0	11/23/2003	10	5/27/2004	4.1 J
11/11/2004	ND	6/8/2005	ND	11/16/2005	ND	5/10/2006	ND	11/15/2006	ND	11/15/2006	ND
5/10/2007	ND	10/31/2007	ND	5/7/2008	ND	10/21/2008	ND	6/2/2009	ND	11/12/2009	ND
11/18/2013	ND	11/13/2018	ND								

Well: WC-24

Report: SVOC Analyte: Fluoranthene, ug/L

11/15/1985	ND	2/15/1986	ND	6/15/1986	ND	8/27/1986	ND	11/11/1986	ND	2/12/1987	ND
5/26/1987	ND	11/16/1987	ND	8/28/1989	ND	11/27/1989	10	2/28/1990	ND	5/29/1990	ND
7/23/1990	ND	10/22/1990	ND	1/22/1991	ND	4/22/1991	ND	9/19/1991	ND	10/21/1991	ND
3/2/1992	ND	6/1/1992	ND	8/31/1992	ND	12/1/1992	ND	3/1/1993	ND	6/7/1993	18
9/13/1993	ND	12/13/1993	ND	3/7/1994	ND	6/6/1994	ND	9/1/1994	ND	12/7/1994	ND
2/20/1995	ND	5/30/1995	ND	9/11/1995	ND	12/11/1995	ND	3/5/1996	ND	5/30/1996	ND
8/28/1996	ND	11/20/1996	ND	3/10/1997	ND	6/4/1997	ND	8/27/1997	ND	12/2/1997	ND
3/2/1998	ND	6/2/1998	ND	8/31/1998	ND	12/23/1998	ND	5/28/1999	ND	11/9/1999	ND
5/22/2000	ND	12/14/2000	ND	5/15/2001	ND	11/14/2001	ND	4/5/2002	ND	5/15/2002	ND
11/13/2002	ND	5/21/2003	ND	11/23/2003	ND	5/27/2004	ND	11/11/2004	ND	6/8/2005	ND
11/16/2005	ND	5/10/2006	0.570 J	11/15/2006	ND	11/15/2006	ND	5/10/2007	ND	10/31/2007	ND
5/7/2008	ND	10/21/2008	ND	6/2/2009	ND	11/12/2009	ND	11/18/2013	ND	11/13/2018	ND

Report: SVOC Analyte: Fluorene, ug/L

11/15/1985	ND	2/15/1986	ND	6/15/1986	ND	8/27/1986	ND	11/11/1986	ND	2/12/1987	ND
5/26/1987	ND	11/16/1987	ND	8/28/1989	ND	11/27/1989	ND	2/28/1990	ND	5/29/1990	ND
7/23/1990	ND	12/23/1998	ND	5/28/1999	ND	11/9/1999	ND	5/22/2000	ND	12/14/2000	3.3 J
5/15/2001	ND	4/5/2002	ND	5/15/2002	ND	11/13/2002	ND	5/21/2003	7.9	11/23/2003	11
5/27/2004	4.6 J	11/11/2004	ND	6/8/2005	ND	11/16/2005	ND	5/10/2006	ND	11/15/2006	ND
11/15/2006	ND	5/10/2007	ND	10/31/2007	ND	5/7/2008	ND	10/21/2008	ND	6/2/2009	ND
11/12/2009	ND	11/1/2010	ND	10/25/2011	ND	11/7/2012	ND	11/18/2013	ND	11/10/2014	ND
11/17/2015	ND	11/15/2016	ND	11/28/2017	ND	11/13/2018	ND				

Well: WC-24

Report: SVOC Analyte: Naphthalene, ug/L

11/15/1985	ND	2/15/1986	ND	6/15/1986	510	8/27/1986	170	11/11/1986	190	2/12/1987	ND
5/26/1987	ND	11/16/1987	ND	8/28/1989	ND	11/27/1989	ND	2/28/1990	ND	5/29/1990	ND
7/23/1990	ND	10/22/1990	26	1/22/1991	ND	4/22/1991	ND	9/19/1991	414	10/21/1991	55
3/2/1992	424	6/1/1992	ND	8/31/1992	1890	12/1/1992	218	3/1/1993	120	6/7/1993	624
9/13/1993	ND	12/13/1993	456	3/7/1994	241	6/6/1994	388	9/1/1994	336	12/7/1994	659
2/20/1995	156	5/30/1995	273	9/11/1995	56	12/11/1995	206	3/5/1996	219	5/30/1996	100
8/28/1996	87	11/20/1996	99	3/10/1997	152	6/4/1997	182	8/27/1997	91	12/2/1997	87
3/2/1998	85	6/2/1998	15	8/31/1998	31	12/23/1998	33	5/28/1999	34	11/9/1999	32
5/22/2000	130	12/14/2000	31.9	5/15/2001	9.7	11/14/2001	26	4/5/2002	14	5/15/2002	ND
11/13/2002	25.1	5/21/2003	42	11/23/2003	85	5/27/2004	28	11/11/2004	ND	6/8/2005	0.650 J
11/16/2005	ND	5/10/2006	ND	11/15/2006	ND	11/15/2006	ND	5/10/2007	ND	10/31/2007	ND
5/7/2008	ND	10/21/2008	ND	6/2/2009	ND	11/12/2009	ND	11/1/2010	ND	10/25/2011	ND
11/7/2012	4.1 J	11/18/2013	ND	11/10/2014	ND	11/17/2015	ND	11/15/2016	ND	11/28/2017	ND
11/13/2018	ND										

Well: WC-24

Report: SVOC Analyte: Pentachlorophenol, ug/L

11/15/1985	20	2/15/1986	26	6/15/1986	350	8/27/1986	26	11/11/1986	23	2/12/1987	ND
5/26/1987	ND	11/16/1987	ND	8/28/1989	ND	11/27/1989	30	2/28/1990	22	5/29/1990	17
7/23/1990	ND	10/22/1990	47	1/22/1991	10	4/22/1991	64	9/19/1991	75	10/21/1991	59
3/2/1992	49	6/1/1992	13	8/31/1992	61	12/1/1992	96	3/1/1993	68	6/7/1993	115
9/13/1993	98	12/13/1993	212	3/7/1994	244	6/6/1994	328	9/1/1994	422	12/7/1994	588
2/20/1995	1036	5/30/1995	1301	9/11/1995	161	12/11/1995	252	3/5/1996	232	5/30/1996	109
8/28/1996	62	11/20/1996	33	3/10/1997	36	6/4/1997	80	8/27/1997	57	12/2/1997	78
3/2/1998	122	6/2/1998	44	8/31/1998	50	12/23/1998	53	5/28/1999	30	11/9/1999	52
5/22/2000	76	12/14/2000	55.7	5/15/2001	17.9	11/14/2001	26	4/5/2002	73	5/15/2002	39
11/13/2002	ND	5/21/2003	41	11/23/2003	400 J	5/27/2004	320	11/11/2004	15	6/8/2005	13
11/16/2005	8.1	5/10/2006	3.1	11/15/2006	3.8	11/15/2006	2.9	5/10/2007	1.6	10/31/2007	0.530 J
5/7/2008	0.790 J	5/7/2008	ND	10/21/2008	0.240 J	10/21/2008	ND	6/2/2009	ND	6/2/2009	ND
11/12/2009	ND	11/1/2010	ND	10/25/2011	ND	10/25/2011	ND	11/7/2012	ND	11/7/2012	ND
11/18/2013	ND	11/18/2013	ND	11/10/2014	ND	11/10/2014	ND	11/17/2015	ND	11/17/2015	ND
11/15/2016	ND	11/15/2016	ND	11/28/2017	ND	11/28/2017	ND	11/13/2018	ND	11/13/2018	ND

Well: WC-24

Report: SVOC Analyte: Phenanthrene, ug/L

11/15/1985	ND	2/15/1986	ND	6/15/1986	ND	8/27/1986	ND	11/11/1986	ND	2/12/1987	ND
5/26/1987	ND	11/16/1987	ND	8/28/1989	ND	11/27/1989	ND	2/28/1990	ND	5/29/1990	ND
7/23/1990	ND	10/22/1990	ND	1/22/1991	ND	4/22/1991	ND	9/19/1991	ND	10/21/1991	ND
3/2/1992	ND	6/1/1992	ND	8/31/1992	ND	12/1/1992	ND	3/1/1993	ND	6/7/1993	ND
9/13/1993	ND	12/13/1993	ND	3/7/1994	ND	6/6/1994	ND	9/1/1994	ND	12/7/1994	14
2/20/1995	ND	5/30/1995	ND	9/11/1995	ND	12/11/1995	ND	3/5/1996	ND	5/30/1996	ND
8/28/1996	ND	11/20/1996	ND	3/10/1997	ND	6/4/1997	ND	8/27/1997	ND	12/2/1997	ND
3/2/1998	ND	6/2/1998	ND	8/31/1998	ND	12/23/1998	ND	5/28/1999	ND	11/9/1999	ND
5/22/2000	ND	12/14/2000	ND	5/15/2001	ND	11/14/2001	ND	4/5/2002	ND	5/15/2002	ND
11/13/2002	ND	5/21/2003	1.7 J	11/23/2003	6.1	5/27/2004	4.4 J	11/11/2004	ND	6/8/2005	ND
11/16/2005	ND	5/10/2006	0.610 J	11/15/2006	ND	11/15/2006	ND	5/10/2007	ND	10/31/2007	ND
5/7/2008	ND	10/21/2008	ND	6/2/2009	ND	11/12/2009	ND	11/1/2010	ND	10/25/2011	ND
11/7/2012	ND	11/18/2013	ND	11/10/2014	ND	11/17/2015	ND	11/15/2016	ND	11/28/2017	ND
11/13/2018	ND										

Report: SVOC Analyte: Phenol, ug/L

11/15/1985	ND	2/15/1986	ND	6/15/1986	ND	8/27/1986	ND	11/11/1986	ND	2/12/1987	ND
5/26/1987	ND	11/16/1987	ND	8/28/1989	ND	11/27/1989	10	2/28/1990	ND	5/29/1990	ND
7/23/1990	ND	10/22/1990	ND	1/22/1991	ND	4/22/1991	ND	9/19/1991	ND	10/21/1991	ND
3/2/1992	ND	6/1/1992	ND	8/31/1992	ND	12/1/1992	ND	3/1/1993	ND	6/7/1993	ND
9/13/1993	14	12/13/1993	41	3/7/1994	45	6/6/1994	71	9/1/1994	45	12/7/1994	67
2/20/1995	141	5/30/1995	40	9/11/1995	ND	12/11/1995	ND	3/5/1996	ND	5/30/1996	ND
8/28/1996	ND	11/20/1996	ND	3/10/1997	ND	6/4/1997	ND	8/27/1997	ND	12/2/1997	ND
3/2/1998	ND	6/2/1998	ND	8/31/1998	ND	12/23/1998	ND	5/28/1999	ND	11/9/1999	ND
5/22/2000	ND	12/14/2000	ND	5/15/2001	ND	11/14/2001	ND	4/5/2002	ND	5/15/2002	ND
11/13/2002	ND	5/21/2003	3.2 J	11/23/2003	6.6 J	5/27/2004	ND	11/11/2004	ND	6/8/2005	ND
11/16/2005	ND	5/10/2006	ND	11/15/2006	ND	11/15/2006	ND	5/10/2007	ND	10/31/2007	ND
5/7/2008	ND	10/21/2008	ND	6/2/2009	ND	11/12/2009	ND	11/18/2013	ND	11/13/2018	ND

Well: WC-24

Report: SVOC Analyte: Pyrene, ug/L

11/15/1985	ND	2/15/1986	ND	6/15/1986	ND	8/27/1986	ND	11/11/1986	ND	2/12/1987	ND
5/26/1987	ND	11/16/1987	ND	8/28/1989	ND	11/27/1989	ND	2/28/1990	ND	5/29/1990	ND
7/23/1990	ND	12/23/1998	ND	5/28/1999	ND	11/9/1999	ND	5/22/2000	ND	12/14/2000	ND
5/15/2001	ND	4/5/2002	ND	5/15/2002	ND	11/13/2002	ND	5/21/2003	ND	11/23/2003	ND
5/27/2004	ND	11/11/2004	ND	6/8/2005	ND	11/16/2005	ND	5/10/2006	0.530 J	11/15/2006	ND
11/15/2006	ND	5/10/2007	ND	10/31/2007	ND	5/7/2008	ND	10/21/2008	ND	6/2/2009	ND
11/12/2009	ND	11/18/2013	ND	11/13/2018	ND						

Report: SVOC-SIM Analyte: Benzo(b)fluoranthene, ug/L

2/15/1986	ND	6/15/1986	ND	11/11/1986	ND	2/12/1987	ND	5/26/1987	ND	11/16/1987	ND
8/28/1989	ND	11/27/1989	29	2/28/1990	ND	5/29/1990	ND	7/23/1990	ND	10/22/1990	ND
1/22/1991	ND	4/22/1991	ND	9/19/1991	ND	10/21/1991	ND	3/2/1992	ND	6/1/1992	ND
8/31/1992	ND	12/1/1992	ND	3/1/1993	ND	6/7/1993	ND	9/13/1993	ND	12/13/1993	ND
3/7/1994	ND	6/6/1994	ND	9/1/1994	ND	12/7/1994	ND	2/20/1995	ND	5/30/1995	ND
9/11/1995	ND	12/11/1995	ND	3/5/1996	ND	5/30/1996	ND	8/28/1996	ND	11/20/1996	ND
3/10/1997	ND	6/4/1997	ND	8/27/1997	ND	12/2/1997	ND	3/2/1998	ND	6/2/1998	ND
8/31/1998	ND	12/23/1998	ND	5/28/1999	ND	11/9/1999	ND	5/22/2000	ND	12/14/2000	ND
5/15/2001	ND	11/14/2001	ND	4/5/2002	ND	5/15/2002	ND	11/13/2002	ND	5/21/2003	ND
11/23/2003	ND	5/27/2004	0.0830 J	11/11/2004	ND	6/8/2005	ND	11/16/2005	ND	5/10/2006	ND
11/15/2006	ND	11/15/2006	ND	5/10/2007	ND	10/31/2007	ND	5/7/2008	ND	10/21/2008	ND
6/2/2009	ND	11/12/2009	ND	11/18/2013	ND	11/18/2013	ND	11/13/2018	ND		

Well: WC-24

Report: SVOC-SIM Analyte: Benzo(k)fluoranthene, ug/L

2/15/1986	ND	6/15/1986	ND	11/11/1986	ND	2/12/1987	ND	5/26/1987	ND	11/16/1987	ND
8/28/1989	ND	11/27/1989	24	2/28/1990	ND	5/29/1990	ND	7/23/1990	ND	10/22/1990	ND
1/22/1991	ND	4/22/1991	ND	9/19/1991	ND	10/21/1991	ND	3/2/1992	ND	6/1/1992	ND
8/31/1992	ND	12/1/1992	ND	3/1/1993	ND	6/7/1993	ND	9/13/1993	ND	12/13/1993	ND
3/7/1994	ND	6/6/1994	ND	9/1/1994	ND	12/7/1994	ND	2/20/1995	ND	5/30/1995	ND
9/11/1995	ND	12/11/1995	ND	3/5/1996	ND	5/30/1996	ND	8/28/1996	ND	11/20/1996	ND
3/10/1997	ND	6/4/1997	ND	8/27/1997	ND	12/2/1997	ND	3/2/1998	ND	6/2/1998	ND
8/31/1998	ND	12/23/1998	ND	5/28/1999	ND	11/9/1999	ND	5/22/2000	ND	12/14/2000	ND
5/15/2001	ND	11/14/2001	ND	4/5/2002	ND	5/15/2002	ND	11/13/2002	ND	5/21/2003	ND
11/23/2003	ND	5/27/2004	ND	11/11/2004	ND	6/8/2005	ND	11/16/2005	ND	5/10/2006	ND
11/15/2006	ND	11/15/2006	ND	5/10/2007	ND	10/31/2007	ND	5/7/2008	ND	10/21/2008	ND
6/2/2009	ND	11/12/2009	ND	11/18/2013	ND	11/18/2013	ND	11/13/2018	ND		

Report: SVOC-SIM Analyte: Pentachlorophenol, ug/L

11/15/1985	20	2/15/1986	26	6/15/1986	350	8/27/1986	26	11/11/1986	23	2/12/1987	ND
5/26/1987	ND	11/16/1987	ND	8/28/1989	ND	11/27/1989	30	2/28/1990	22	5/29/1990	17
7/23/1990	ND	10/22/1990	47	1/22/1991	10	4/22/1991	64	9/19/1991	75	10/21/1991	59
3/2/1992	49	6/1/1992	13	8/31/1992	61	12/1/1992	96	3/1/1993	68	6/7/1993	115
9/13/1993	98	12/13/1993	212	3/7/1994	244	6/6/1994	328	9/1/1994	422	12/7/1994	588
2/20/1995	1036	5/30/1995	1301	9/11/1995	161	12/11/1995	252	3/5/1996	232	5/30/1996	109
8/28/1996	62	11/20/1996	33	3/10/1997	36	6/4/1997	80	8/27/1997	57	12/2/1997	78
3/2/1998	122	6/2/1998	44	8/31/1998	50	12/23/1998	53	5/28/1999	30	11/9/1999	52
5/22/2000	76	12/14/2000	55.7	5/15/2001	17.9	11/14/2001	26	4/5/2002	73	5/15/2002	39
11/13/2002	ND	5/21/2003	41	11/23/2003	400 J	5/27/2004	320	11/11/2004	15	6/8/2005	13
11/16/2005	8.1	5/10/2006	3.1	11/15/2006	3.8	11/15/2006	2.9	5/10/2007	1.6	10/31/2007	0.530 J
5/7/2008	0.790 J	5/7/2008	ND	10/21/2008	0.240 J	10/21/2008	ND	6/2/2009	ND	6/2/2009	ND
11/12/2009	ND	11/1/2010	ND	10/25/2011	ND	10/25/2011	ND	11/7/2012	ND	11/7/2012	ND
11/18/2013	ND	11/18/2013	ND	11/10/2014	ND	11/10/2014	ND	11/17/2015	ND	11/17/2015	ND
11/15/2016	ND	11/15/2016	ND	11/28/2017	ND	11/28/2017	ND	11/13/2018	ND	11/13/2018	ND

Well: WC-24

Report: VOC Analyte: Ethylbenzene, ug/L

11/17/1998	ND	5/28/1999	ND	11/9/1999	ND	5/22/2000	ND	12/14/2000	ND	5/15/2001	ND
11/14/2001	ND	5/15/2002	ND	11/13/2002	ND	5/21/2003	1.4	11/23/2003	0.740 J	5/27/2004	ND
11/11/2004	ND	6/8/2005	ND	11/16/2005	ND	5/10/2006	ND	11/15/2006	ND	11/15/2006	ND
5/10/2007	ND	10/31/2007	ND	5/7/2008	ND	10/21/2008	ND	6/2/2009	ND	11/12/2009	ND
11/18/2013	ND	11/13/2018	ND								

Report: VOC Analyte: m,p-Xylenes, ug/L

5/15/2002	ND	11/13/2002	ND	5/21/2003	3.7	11/23/2003	1.9 J	5/27/2004	0.400 J	11/11/2004	ND
6/8/2005	ND	11/16/2005	ND	5/10/2006	ND	11/15/2006	ND	11/15/2006	ND	5/10/2007	ND
10/31/2007	ND	5/7/2008	ND	10/21/2008	ND	6/2/2009	ND	11/12/2009	ND	11/18/2013	ND
11/13/2018	ND										

Report: VOC Analyte: o-Xylene, ug/L

5/15/2002	ND	11/13/2002	ND	5/21/2003	2.2	11/23/2003	1.1	5/27/2004	ND	11/11/2004	ND
6/8/2005	ND	11/16/2005	ND	5/10/2006	ND	11/15/2006	ND	11/15/2006	ND	5/10/2007	ND
10/31/2007	ND	5/7/2008	ND	10/21/2008	ND	6/2/2009	ND	11/12/2009	ND	11/18/2013	ND
11/13/2018	ND										

Report: VOC Analyte: Xylenes, ug/L

11/17/1998	ND	5/28/1999	ND	11/9/1999	ND	5/22/2000	ND	12/14/2000	ND	5/15/2001	ND
11/14/2001	ND										

Well: WC-25

Report: CONV Analyte: Alkalinity, mg/L

4/4/2002	ND	5/15/2002	ND	11/13/2002	ND

Report: CONV Analyte: Alkalinity, total as CaCO3, mg/L

5/24/2004	ND	11/14/2006	ND	5/5/2008	ND

Report: CONV Analyte: Carbon, Total Organic (TOC), mg/L

5/24/2004	2.2	11/14/2006	ND	5/5/2008	ND

Report: CONV Analyte: Chloride, mg/L

4/4/2002	11	5/15/2002	17	11/13/2002	10.7	5/24/2004	8.7	11/14/2006	6.9	5/5/2008	8.7

Report: CONV Analyte: Conductivity, mg/L

11/27/1989	20	2/28/1990	20	5/29/1990	30	7/23/1990	20

Well: WC-25

Report: CONV Analyte: Dissolved oxygen, mg/L

11/27/1989	6.1	2/28/1990	6.6	5/29/1990	10.4	7/23/1990	6.2

Report: CONV Analyte: Nitrate as Nitrogen, mg/L

5/24/2004	0.360	5/5/2008	0.240

Report: CONV Analyte: Nitrate, mg/L

4/4/2002	0.300	5/15/2002	0.200	11/13/2002	0.450	11/14/2006	ND

Report: CONV Analyte: Nitrite, mg/L

11/13/2002	ND

Report: CONV Analyte: pH, PH

11/27/1989	6.21	2/28/1990	5.15	5/29/1990	6.40	7/23/1990	8.60

Report: CONV Analyte: Sulfate, mg/L

4/4/2002	ND	5/15/2002	ND	11/13/2002	ND	5/24/2004	0.670	11/14/2006	0.190 J	5/5/2008	0.290 J

Report: CONV Analyte: Sulfide, mg/L

5/24/2004	ND	11/14/2006	8.4	5/5/2008	1.8	11/10/2009	ND	11/28/2017	0.600 J	11/28/2017	ND

Report: CONV Analyte: Temperature, C

11/27/1989	23	2/28/1990	17	5/29/1990	27	7/23/1990	27

Report: DGAS Analyte: Ethane, ug/L

5/24/2004	ND	11/14/2006	ND	5/5/2008	ND

Report: DGAS Analyte: Ethene, ug/L

5/24/2004	ND	11/14/2006	ND	5/5/2008	ND

Report: DGAS Analyte: Methane, ug/L

5/24/2004	ND	11/14/2006	ND	5/5/2008	ND

Report: DIOXIN Analyte: 1,2,3,4,6,7,8-HpCDD, pg/L

3/2/2018	ND	3/2/2018	750	3/2/2018	ND	3/2/2018	442

Report: DIOXIN Analyte: 1,2,3,4,6,7,8-HpCDF, pg/L

3/2/2018	ND	3/2/2018	190	3/2/2018	ND	3/2/2018	100

Report: DIOXIN Analyte: 1,2,3,4,7,8,9-HpCDF, pg/L

3/2/2018	ND	3/2/2018	ND	3/2/2018	ND	3/2/2018	14.3 J

Report: DIOXIN Analyte: 1,2,3,4,7,8-HxCDD, pg/L

11/10/2009	6.79 J	11/28/2017	22.5 J	3/2/2018	ND	3/2/2018	ND	3/2/2018	ND	3/2/2018	10.2 J

Report: DIOXIN Analyte: 1,2,3,4,7,8-HxCDF, pg/L

11/10/2009	ND	11/28/2017	ND	3/2/2018	ND	3/2/2018	ND	3/2/2018	ND	3/2/2018	8.6 J

Well: WC-25

Report: DIOXIN	Analyte: 1,2,3,6,7,8-HxCDD, pg/L										
11/10/2009	25.4 J	11/28/2017	67	3/2/2018	ND	3/2/2018	ND	3/2/2018	ND	3/2/2018	28.7 J
Report: DIOXIN	Analyte: 1,2,3,6,7,8-HxCDF, pg/L										
11/10/2009	6.91 J	11/28/2017	14.7 J	3/2/2018	ND	3/2/2018	ND	3/2/2018	ND	3/2/2018	7.85 J
Report: DIOXIN	Analyte: 1,2,3,7,8,9-HxCDD, pg/L										
11/10/2009	19.3 J	11/28/2017	40.4	3/2/2018	ND	3/2/2018	ND	3/2/2018	ND	3/2/2018	15.7 J
Report: DIOXIN	Analyte: 1,2,3,7,8,9-HxCDF, pg/L										
11/10/2009	ND	11/28/2017	ND	3/2/2018	ND	3/2/2018	ND	3/2/2018	ND	3/2/2018	3.1 J
Report: DIOXIN	Analyte: 1,2,3,7,8-PeCDD, pg/L										
11/10/2009	3.44 J	11/28/2017	8.95 J	3/2/2018	ND	3/2/2018	ND	3/2/2018	ND	3/2/2018	ND
Report: DIOXIN	Analyte: 1,2,3,7,8-PeCDF, pg/L										
11/10/2009	ND	11/28/2017	ND	3/2/2018	ND	3/2/2018	ND	3/2/2018	ND	3/2/2018	ND
Report: DIOXIN	Analyte: 2,3,4,6,7,8-HxCDF, pg/L										
11/10/2009	8.28 J	11/28/2017	20.2 J	3/2/2018	ND	3/2/2018	ND	3/2/2018	ND	3/2/2018	8.2 J
Report: DIOXIN	Analyte: 2,3,4,7,8-PeCDF, pg/L										
11/10/2009	ND	11/28/2017	4.92 J	3/2/2018	ND	3/2/2018	ND	3/2/2018	ND	3/2/2018	3.2 J
Report: DIOXIN	Analyte: 2,3,7,8-TCDD, pg/L										
11/10/2009	ND	11/28/2017	ND	3/2/2018	ND	3/2/2018	ND	3/2/2018	ND	3/2/2018	ND
Report: DIOXIN	Analyte: 2,3,7,8-TCDF, pg/L										
11/10/2009	ND	11/28/2017	ND	3/2/2018	ND	3/2/2018	ND	3/2/2018	ND	3/2/2018	ND
Report: DIOXIN	Analyte: Heptachlorodibenzofurans (HpCDF), Total, pg/L										
3/2/2018	ND	3/2/2018	480	3/2/2018	2.4 J	3/2/2018	301				
Report: DIOXIN	Analyte: Heptachlorodibenzo-p-dioxins (HpCDD), Total, pg/L										
3/2/2018	ND	3/2/2018	1200	3/2/2018	ND	3/2/2018	674				
Report: DIOXIN	Analyte: Hexachlorodibenzofurans (HxCDF), Total, pg/L										
11/10/2009	101	11/28/2017	229	3/2/2018	ND	3/2/2018	79	3/2/2018	ND	3/2/2018	121
Report: DIOXIN	Analyte: Hexachlorodibenzo-p-dioxins (HxCDD), Total, pg/L										
11/10/2009	98.7	11/28/2017	278	3/2/2018	ND	3/2/2018	52	3/2/2018	ND	3/2/2018	102
Report: DIOXIN	Analyte: OCDD, pg/L										
3/2/2018	ND	3/2/2018	4600	3/2/2018	ND	3/2/2018	1780 J				
Report: DIOXIN	Analyte: OCDF, pg/L										
3/2/2018	ND	3/2/2018	500	3/2/2018	6.25 J	3/2/2018	259				

Well: WC-25

Report: DIOXIN Analyte: Pentachlorodibenzofurans (PeCDF), Total, pg/L

11/10/2009	23.1 J	11/28/2017	33.4	3/2/2018	ND	3/2/2018	ND	3/2/2018	ND	3/2/2018	21.1 J

Report: DIOXIN Analyte: Pentachlorodibenzo-p-dioxin (PeCDD), Total, pg/L

11/10/2009	3.44 J	11/28/2017	12.8 J	3/2/2018	ND	3/2/2018	ND	3/2/2018	ND	3/2/2018	ND

Report: DIOXIN Analyte: Tetrachlorodibenzofurans (TCDF), Total, pg/L

11/10/2009	ND	11/28/2017	ND	3/2/2018	ND	3/2/2018	ND	3/2/2018	ND	3/2/2018	5.41

Report: DIOXIN Analyte: Tetrachlorodibenzo-p-dioxins (TCDD), Total, pg/L

11/10/2009	ND	11/28/2017	ND	3/2/2018	ND	3/2/2018	ND	3/2/2018	ND	3/2/2018	ND

Report: DIOXIN Analyte: Total TEQ, pg/L

11/10/2009	16.9

Report: DIOXIN Analyte: Toxic Equivalents (reported), pg/L

3/2/2018	0.0407	3/2/2018	15.4

Report: METAL Analyte: Antimony, dissolved, mg/L

11/10/2009	ND	11/28/2017	ND

Report: METAL Analyte: Antimony, total, mg/L

11/10/2009	ND	11/28/2017	ND

Report: METAL Analyte: Arsenic, dissolved, mg/L

11/10/2009	ND	11/28/2017	ND

Report: METAL Analyte: Arsenic, total, mg/L

11/10/2009	0.00070	11/28/2017	ND

Report: METAL Analyte: Barium, dissolved, mg/L

11/10/2009	0.0210	11/28/2017	0.0223

Report: METAL Analyte: Barium, total, mg/L

11/10/2009	0.0250	11/28/2017	0.0101

Report: METAL Analyte: Beryllium, dissolved, mg/L

11/10/2009	ND	11/28/2017	0.000080

Report: METAL Analyte: Beryllium, total, mg/L

11/10/2009	ND	11/28/2017	ND

Report: METAL Analyte: Cadmium, dissolved, mg/L

11/10/2009	ND	11/28/2017	ND

Report: METAL Analyte: Cadmium, total, mg/L

11/10/2009	0.000180	11/28/2017	0.000310

Well: WC-25

Report: METAL Analyte: Chromium, dissolved, mg/L

11/10/2009	ND	11/28/2017	ND		

Report: METAL Analyte: Chromium, total, mg/L

11/10/2009	ND	11/28/2017	0.00040 J		

Report: METAL Analyte: Cobalt, dissolved, mg/L

11/10/2009	0.00150	11/28/2017	0.00270		

Report: METAL Analyte: Cobalt, total, mg/L

11/10/2009	0.00180	11/28/2017	0.00070 J		

Report: METAL Analyte: Copper, dissolved, mg/L

11/10/2009	0.00180 J	11/28/2017	0.00240		

Report: METAL Analyte: Copper, total, mg/L

11/10/2009	0.00260	11/28/2017	0.0030		

Report: METAL Analyte: Cyanide, total, mg/L

11/10/2009	ND	11/28/2017	ND	11/28/2017	ND

Report: METAL Analyte: Ferrous iron, mg/L

11/14/2006	0.050				

Report: METAL Analyte: Iron, dissolved, mg/L

4/4/2002	ND	5/15/2002	0.150	11/13/2002	ND

Report: METAL Analyte: Lead, dissolved, mg/L

11/10/2009	0.0010	11/28/2017	0.000170		

Report: METAL Analyte: Lead, total, mg/L

11/10/2009	0.00310	11/28/2017	0.00188		

Report: METAL Analyte: Mercury, dissolved, mg/L

11/10/2009	ND	11/28/2017	0.00010 J		

Report: METAL Analyte: Mercury, total, mg/L

11/10/2009	ND	11/28/2017	ND		

Report: METAL Analyte: Nickel, dissolved, mg/L

11/10/2009	0.00130 J	11/28/2017	0.00070 J		

Report: METAL Analyte: Nickel, total, mg/L

11/10/2009	0.00160 J	11/28/2017	0.00240		

Report: METAL Analyte: Selenium, dissolved, mg/L

11/10/2009	ND	11/28/2017	ND		

Well: WC-25

Report: METAL Analyte: Selenium, total, mg/L

11/10/2009	ND	11/28/2017	ND

Report: METAL Analyte: Silver, dissolved, mg/L

11/10/2009	ND	11/28/2017	ND

Report: METAL Analyte: Silver, total, mg/L

11/10/2009	ND	11/28/2017	ND

Report: METAL Analyte: Thallium, dissolved, mg/L

11/10/2009	ND	11/28/2017	ND

Report: METAL Analyte: Thallium, total, mg/L

11/10/2009	ND	11/28/2017	ND

Report: METAL Analyte: Tin, dissolved, mg/L

11/10/2009	ND	11/28/2017	ND

Report: METAL Analyte: Tin, total, mg/L

11/10/2009	ND	11/28/2017	ND

Report: METAL Analyte: Vanadium, dissolved, mg/L

11/10/2009	ND	11/28/2017	ND

Report: METAL Analyte: Vanadium, total, mg/L

11/10/2009	ND	11/28/2017	ND

Report: METAL Analyte: Zinc, dissolved, mg/L

11/10/2009	0.00850 J	11/28/2017	0.00250 J

Report: METAL Analyte: Zinc, total, mg/L

11/10/2009	0.0040 J	11/28/2017	0.00680

Report: PEST Analyte: 2,4,5-T, ug/L

11/10/2009	ND	11/28/2017	ND

Report: PEST Analyte: 2,4,5-TP (Silvex), ug/L

11/10/2009	ND	11/28/2017	ND

Report: PEST Analyte: 2,4-D, ug/L

11/10/2009	ND	11/28/2017	ND

Report: PEST Analyte: 2,4-DB, ug/L

11/28/2017	ND

Report: PEST Analyte: 3,5-Dichlorobenzoic acid, ug/L

11/28/2017	ND

Well: WC-25

Report: PEST Analyte: 4,4'-DDD, ug/L

11/10/2009	ND	11/28/2017	ND	11/28/2017	ND

Report: PEST Analyte: 4,4'-DDE, ug/L

11/10/2009	ND	11/28/2017	ND	11/28/2017	ND

Report: PEST Analyte: 4,4'-DDT, ug/L

11/10/2009	ND	11/28/2017	ND	11/28/2017	ND

Report: PEST Analyte: 4-Nitrophenol, ug/L

11/10/2009	ND	11/28/2017	ND	11/28/2017	ND

Report: PEST Analyte: Acifluorfen, ug/L

11/28/2017	ND

Report: PEST Analyte: Aldrin, ug/L

11/10/2009	ND	11/28/2017	ND	11/28/2017	ND

Report: PEST Analyte: alpha-BHC, ug/L

11/10/2009	ND	11/28/2017	ND	11/28/2017	ND

Report: PEST Analyte: alpha-Chlordane, ug/L

11/10/2009	ND	11/28/2017	ND	11/28/2017	ND

Report: PEST Analyte: Aroclor 1016, ug/L

11/10/2009	ND	11/28/2017	ND	11/28/2017	ND

Report: PEST Analyte: Aroclor 1221, ug/L

11/10/2009	ND	11/28/2017	ND	11/28/2017	ND

Report: PEST Analyte: Aroclor 1232, ug/L

11/10/2009	ND	11/28/2017	ND	11/28/2017	ND

Report: PEST Analyte: Aroclor 1242, ug/L

11/10/2009	ND	11/28/2017	ND	11/28/2017	ND

Report: PEST Analyte: Aroclor 1248, ug/L

11/10/2009	ND	11/28/2017	ND	11/28/2017	ND

Report: PEST Analyte: Aroclor 1254, ug/L

11/10/2009	ND	11/28/2017	ND	11/28/2017	ND

Report: PEST Analyte: Aroclor 1260, ug/L

11/10/2009	ND	11/28/2017	ND	11/28/2017	ND

Report: PEST Analyte: Azinphos-methyl (Guthion), ug/L

11/10/2009	ND	11/28/2017	ND

Well: WC-25

Report: PEST Analyte: Bentazon, ug/L

11/28/2017	ND				

Report: PEST Analyte: beta-BHC, ug/L

11/10/2009	ND	11/28/2017	ND	11/28/2017	ND

Report: PEST Analyte: Bolstar (Sulprofos), ug/L

11/10/2009	ND	11/28/2017	ND

Report: PEST Analyte: Chloramben, ug/L

11/28/2017	ND				

Report: PEST Analyte: Chlordane (technical), ug/L

11/28/2017	ND	11/28/2017	ND

Report: PEST Analyte: Chlorpyrifos, ug/L

11/10/2009	ND	11/28/2017	ND

Report: PEST Analyte: Coumaphos, ug/L

11/10/2009	ND	11/28/2017	ND

Report: PEST Analyte: Dacthal, ug/L

11/28/2017	ND				

Report: PEST Analyte: Dalapon, ug/L

11/28/2017	ND				

Report: PEST Analyte: delta-BHC, ug/L

11/10/2009	ND	11/28/2017	ND	11/28/2017	ND

Report: PEST Analyte: Demeton, ug/L

11/10/2009	ND	11/28/2017	ND

Report: PEST Analyte: Diazinon, ug/L

11/10/2009	ND	11/28/2017	ND

Report: PEST Analyte: Dicamba, ug/L

11/28/2017	ND				

Report: PEST Analyte: Dichlorofenthion, ug/L

11/10/2009	ND	11/28/2017	ND

Report: PEST Analyte: Dichloroprop, ug/L

11/28/2017	ND				

Report: PEST Analyte: Dichlorvos, ug/L

11/10/2009	ND	11/28/2017	ND

Well: WC-25

Report: PEST Analyte: Dieldrin, ug/L

11/10/2009	ND	11/28/2017	ND	11/28/2017	ND		

Report: PEST Analyte: Dimethoate, ug/L

11/10/2009	ND	11/10/2009	ND	11/28/2017	ND	11/28/2017	ND

Report: PEST Analyte: Dinoseb, ug/L

11/10/2009	ND	11/28/2017	ND	11/28/2017	ND

Report: PEST Analyte: Disulfoton, ug/L

11/10/2009	ND	11/10/2009	ND	11/28/2017	ND	11/28/2017	ND

Report: PEST Analyte: Endosulfan I, ug/L

11/10/2009	ND	11/28/2017	ND	11/28/2017	ND

Report: PEST Analyte: Endosulfan II, ug/L

11/10/2009	ND	11/28/2017	ND	11/28/2017	ND

Report: PEST Analyte: Endosulfan sulfate, ug/L

11/10/2009	ND	11/28/2017	ND	11/28/2017	ND

Report: PEST Analyte: Endrin aldehyde, ug/L

11/10/2009	ND	11/28/2017	ND	11/28/2017	ND

Report: PEST Analyte: Endrin Ketone, ug/L

11/10/2009	ND	11/28/2017	ND	11/28/2017	ND

Report: PEST Analyte: Endrin, ug/L

11/10/2009	ND	11/28/2017	ND	11/28/2017	ND

Report: PEST Analyte: EPN, ug/L

11/10/2009	ND	11/28/2017	ND

Report: PEST Analyte: Ethion, ug/L

11/10/2009	ND	11/28/2017	ND

Report: PEST Analyte: Ethoprop (Prophos), ug/L

11/10/2009	ND	11/28/2017	ND

Report: PEST Analyte: Fensulfothion, ug/L

11/10/2009	ND	11/28/2017	ND

Report: PEST Analyte: Fenthion, ug/L

11/10/2009	ND	11/28/2017	ND

Report: PEST Analyte: gamma-BHC (Lindane), ug/L

11/10/2009	ND	11/28/2017	ND	11/28/2017	ND

Well: WC-25

Report: PEST Analyte: gamma-Chlordane, ug/L

11/10/2009	ND	11/28/2017	ND	11/28/2017	ND		

Report: PEST Analyte: Heptachlor epoxide, ug/L

11/10/2009	ND	11/28/2017	ND	11/28/2017	ND		

Report: PEST Analyte: Heptachlor, ug/L

11/10/2009	ND	11/28/2017	ND	11/28/2017	ND		

Report: PEST Analyte: Malathion, ug/L

11/10/2009	ND	11/28/2017	ND				

Report: PEST Analyte: MCPA, ug/L

11/28/2017	ND						

Report: PEST Analyte: MCPP (Mecoprop), ug/L

11/28/2017	ND						

Report: PEST Analyte: Merphos, ug/L

11/10/2009	ND	11/28/2017	ND				

Report: PEST Analyte: Methoxychlor, ug/L

11/10/2009	ND	11/28/2017	ND	11/28/2017	ND		

Report: PEST Analyte: Methyl parathion, ug/L

11/10/2009	ND	11/10/2009	ND	11/28/2017	ND	11/28/2017	ND

Report: PEST Analyte: Mevinphos (Phosdrin), ug/L

11/10/2009	ND	11/28/2017	ND				

Report: PEST Analyte: Monocrotophos, ug/L

11/10/2009	ND	11/28/2017	ND				

Report: PEST Analyte: Naled (Dibrom), ug/L

11/10/2009	ND	11/28/2017	ND				

Report: PEST Analyte: Parathion, ug/L

11/10/2009	ND	11/10/2009	ND	11/28/2017	ND	11/28/2017	ND

Well: WC-25

Report: PEST Analyte: Pentachlorophenol, ug/L

11/15/1985	ND	2/15/1986	13	6/15/1986	ND	8/27/1986	ND	11/11/1986	170	2/12/1987	345
5/26/1987	ND	11/16/1987	27	11/27/1989	62	2/28/1990	11	5/29/1990	ND	7/23/1990	70
10/22/1990	57	1/22/1991	12	4/22/1991	ND	9/19/1991	ND	10/21/1991	ND	2/24/1992	ND
6/1/1992	36	8/19/1992	ND	11/30/1992	ND	2/22/1993	ND	5/26/1993	33	9/7/1993	ND
12/6/1993	ND	2/21/1994	ND	5/23/1994	ND	8/22/1994	16	12/7/1994	ND	2/15/1995	ND
6/5/1995	36	8/28/1995	ND	12/5/1995	ND	2/21/1996	23	5/21/1996	ND	8/26/1996	ND
11/18/1996	ND	3/3/1997	ND	5/27/1997	ND	8/26/1997	ND	11/24/1997	ND	2/23/1998	ND
5/26/1998	ND	8/24/1998	ND	11/19/1998	ND	5/27/1999	ND	11/8/1999	12	5/15/2000	ND
12/13/2000	ND	5/14/2001	18.4	11/14/2001	8.4 J	4/4/2002	12	5/15/2002	7.2 J	11/13/2002	ND
5/14/2003	5.1	11/23/2003	ND	5/24/2004	ND	11/10/2004	ND	6/6/2005	ND	11/14/2005	ND
5/8/2006	ND	11/14/2006	0.180 J	5/9/2007	ND	10/30/2007	ND	5/5/2008	ND	5/5/2008	ND
10/20/2008	ND	10/20/2008	ND	6/2/2009	ND	6/2/2009	ND	11/10/2009	ND	10/30/2010	ND
10/24/2011	ND	10/24/2011	ND	11/8/2012	ND	11/8/2012	0.380 J	11/19/2013	2.5 J	11/19/2013	ND
11/10/2014	0.190 J	11/10/2014	ND	11/17/2015	1.2	11/17/2015	ND	11/15/2016	ND	11/15/2016	ND
11/28/2017	1.3	11/28/2017	4.97 J	11/14/2018	ND	11/14/2018	ND				

Report: PEST Analyte: Phorate, ug/L

11/10/2009	ND	11/10/2009	ND	11/28/2017	ND	11/28/2017	ND

Report: PEST Analyte: Picloram, ug/L

11/28/2017	ND

Report: PEST Analyte: Ronnel, ug/L

11/10/2009	ND	11/28/2017	ND

Report: PEST Analyte: Stirophos (Tetrachlorovinphos), ug/L

11/10/2009	ND	11/28/2017	ND

Report: PEST Analyte: Sulfotep, ug/L

11/10/2009	ND	11/10/2009	ND	11/28/2017	ND	11/28/2017	ND

Report: PEST Analyte: TEPP, ug/L

11/10/2009	ND	11/28/2017	ND

Report: PEST Analyte: Tokuthion (Prothiofos), ug/L

11/10/2009	ND	11/28/2017	ND

Well: WC-25

Report: PEST Analyte: Toxaphene, ug/L

11/10/2009	ND	11/28/2017	ND	11/28/2017	ND						

Report: PETHYDR Analyte: C10 - C28 DRO, mg/L

5/14/2003	ND	11/23/2003	ND	5/24/2004	ND	11/10/2004	ND	6/6/2005	ND	11/14/2005	ND
5/8/2006	0.110 J	11/14/2006	ND	5/9/2007	ND	10/30/2007	ND	5/5/2008	ND	10/20/2008	ND
6/2/2009	ND	11/10/2009	0.150 J								

Report: PETHYDR Analyte: Diesel Range Organics (DRO), ug/L

4/4/2002	300 G6	5/15/2002	ND

Report: PETHYDR Analyte: TPH - Diesel Range Organics, mg/L

11/13/2002	ND

Report: SVOC Analyte: 1,2,4,5-Tetrachlorobenzene, ug/L

11/10/2009	ND	11/28/2017	ND

Report: SVOC Analyte: 1,2,4-Trichlorobenzene, ug/L

2/15/1986	ND	6/15/1986	ND	11/11/1986	ND	11/10/2009	ND	11/28/2017	ND

Report: SVOC Analyte: 1,2-Dichlorobenzene, ug/L

11/10/2009	ND	11/10/2009	ND	11/28/2017	ND	11/28/2017	ND

Report: SVOC Analyte: 1,3,5-Trinitrobenzene, ug/L

11/10/2009	ND	11/28/2017	ND

Report: SVOC Analyte: 1,3-Dichlorobenzene, ug/L

11/10/2009	ND	11/10/2009	ND	11/28/2017	ND	11/28/2017	ND

Report: SVOC Analyte: 1,3-Dinitrobenzene, ug/L

11/10/2009	ND	11/28/2017	ND

Report: SVOC Analyte: 1,4-Dichlorobenzene, ug/L

11/10/2009	ND	11/10/2009	ND	11/28/2017	ND	11/28/2017	ND

Report: SVOC Analyte: 1,4-Naphthoquinone, ug/L

11/10/2009	ND	11/28/2017	ND

Report: SVOC Analyte: 1,4-Phenylenediamine, ug/L

11/28/2017	ND

Report: SVOC Analyte: 1-Naphthylamine, ug/L

11/10/2009	ND	11/28/2017	ND

Well: WC-25

Report: SVOC Analyte: 2,3,4,6-Tetrachlorophenol, ug/L

2/15/1986	ND	6/15/1986	ND	11/11/1986	ND	2/12/1987	ND	5/26/1987	ND	11/16/1987	ND
11/27/1989	ND	2/28/1990	ND	5/29/1990	ND	7/23/1990	ND	10/22/1990	ND	1/22/1991	ND
4/22/1991	ND	9/19/1991	ND	10/21/1991	35	2/24/1992	14	6/1/1992	ND	8/19/1992	ND
11/30/1992	ND	2/22/1993	ND	5/26/1993	ND	9/7/1993	ND	12/6/1993	ND	2/21/1994	ND
5/23/1994	ND	8/22/1994	ND	12/7/1994	ND	2/15/1995	ND	6/5/1995	ND	8/28/1995	ND
12/5/1995	ND	2/21/1996	ND	5/21/1996	ND	8/26/1996	ND	11/18/1996	ND	3/3/1997	ND
5/27/1997	ND	8/26/1997	ND	11/24/1997	ND	2/23/1998	ND	5/26/1998	ND	8/24/1998	ND
11/19/1998	ND	5/27/1999	ND	11/8/1999	ND	5/15/2000	ND	12/13/2000	ND	5/14/2001	ND
11/14/2001	ND	4/4/2002	ND	5/15/2002	ND	11/13/2002	ND	5/14/2003	ND	11/23/2003	ND
5/24/2004	ND	11/10/2004	ND	6/6/2005	ND	11/14/2005	ND	5/8/2006	ND	11/14/2006	ND
5/9/2007	ND	10/30/2007	ND	5/5/2008	ND	10/20/2008	ND	6/2/2009	ND	11/10/2009	ND
11/19/2013	ND	11/28/2017	ND	11/14/2018	ND						

Report: SVOC Analyte: 2,4,5-Trichlorophenol, ug/L

11/14/2006	ND	5/5/2008	ND	10/20/2008	ND	6/2/2009	ND	11/10/2009	ND	11/28/2017	ND

Report: SVOC Analyte: 2,4,6-Trichlorophenol, ug/L

2/15/1986	ND	6/15/1986	ND	11/11/1986	ND	2/12/1987	ND	5/26/1987	ND	11/16/1987	ND
11/27/1989	ND	2/28/1990	ND	5/29/1990	ND	7/23/1990	ND	10/22/1990	ND	1/22/1991	ND
4/22/1991	ND	9/19/1991	ND	10/21/1991	ND	2/24/1992	ND	6/1/1992	ND	8/19/1992	ND
11/30/1992	ND	2/22/1993	ND	5/26/1993	ND	9/7/1993	ND	12/6/1993	ND	2/21/1994	ND
5/23/1994	ND	8/22/1994	ND	12/7/1994	ND	2/15/1995	ND	6/5/1995	ND	8/28/1995	ND
12/5/1995	ND	2/21/1996	ND	5/21/1996	ND	8/26/1996	ND	11/18/1996	ND	3/3/1997	ND
5/27/1997	ND	8/26/1997	ND	11/24/1997	ND	2/23/1998	ND	5/26/1998	ND	8/24/1998	ND
11/19/1998	ND	5/27/1999	ND	11/8/1999	ND	5/15/2000	ND	12/13/2000	ND	5/14/2001	ND
11/14/2001	ND	4/4/2002	ND	5/15/2002	ND	11/13/2002	ND	5/14/2003	ND	11/23/2003	ND
5/24/2004	ND	11/10/2004	ND	6/6/2005	ND	11/14/2005	ND	5/8/2006	ND	11/14/2006	ND
5/9/2007	ND	10/30/2007	ND	5/5/2008	ND	10/20/2008	ND	6/2/2009	ND	11/10/2009	ND
11/19/2013	ND	11/28/2017	ND	11/14/2018	ND						

Well: WC-25

Report: SVOC Analyte: 2,4-Dichlorophenol, ug/L

11/15/1985	ND	2/15/1986	ND	6/15/1986	ND	8/27/1986	ND	11/11/1986	ND	2/12/1987	ND
5/26/1987	ND	11/16/1987	ND	11/27/1989	ND	2/28/1990	ND	5/29/1990	ND	7/23/1990	ND
10/22/1990	ND	1/22/1991	ND	4/22/1991	ND	9/19/1991	ND	10/21/1991	ND	2/24/1992	ND
6/1/1992	ND	8/19/1992	ND	11/30/1992	ND	2/22/1993	ND	5/26/1993	ND	9/7/1993	ND
12/6/1993	ND	2/21/1994	ND	5/23/1994	ND	8/22/1994	ND	12/7/1994	ND	2/15/1995	ND
6/5/1995	ND	8/28/1995	ND	12/5/1995	ND	2/21/1996	ND	5/21/1996	ND	8/26/1996	ND
11/18/1996	ND	3/3/1997	ND	5/27/1997	ND	8/26/1997	ND	11/24/1997	ND	2/23/1998	ND
5/26/1998	ND	8/24/1998	ND	11/19/1998	ND	5/27/1999	ND	11/8/1999	ND	5/15/2000	ND
12/13/2000	ND	5/14/2001	ND	11/14/2001	ND	4/4/2002	ND	5/15/2002	ND	11/13/2002	ND
5/14/2003	ND	11/23/2003	ND	5/24/2004	ND	11/10/2004	ND	6/6/2005	ND	11/14/2005	ND
5/8/2006	ND	11/14/2006	ND	5/9/2007	ND	10/30/2007	ND	5/5/2008	ND	10/20/2008	ND
6/2/2009	ND	11/10/2009	ND	11/19/2013	ND	11/28/2017	ND	11/14/2018	ND		

Report: SVOC Analyte: 2,4-Dimethylphenol, ug/L

2/15/1986	ND	6/15/1986	ND	11/11/1986	ND	2/12/1987	ND	5/26/1987	ND	11/16/1987	ND
11/27/1989	ND	2/28/1990	ND	5/29/1990	ND	7/23/1990	ND	10/22/1990	ND	1/22/1991	ND
4/22/1991	ND	9/19/1991	ND	10/21/1991	ND	2/24/1992	ND	6/1/1992	ND	8/19/1992	ND
11/30/1992	ND	2/22/1993	ND	5/26/1993	ND	9/7/1993	ND	12/6/1993	ND	2/21/1994	ND
5/23/1994	ND	8/22/1994	ND	12/7/1994	ND	2/15/1995	ND	6/5/1995	ND	8/28/1995	ND
12/5/1995	ND	2/21/1996	ND	5/21/1996	ND	8/26/1996	ND	11/18/1996	ND	3/3/1997	ND
5/27/1997	ND	8/26/1997	ND	11/24/1997	ND	2/23/1998	ND	5/26/1998	ND	8/24/1998	ND
11/19/1998	ND	5/27/1999	ND	11/8/1999	ND	5/15/2000	ND	12/13/2000	ND	5/14/2001	ND
11/14/2001	ND	4/4/2002	ND	5/15/2002	ND	11/13/2002	ND	5/14/2003	ND	11/23/2003	ND
5/24/2004	ND	11/10/2004	ND	6/6/2005	ND	11/14/2005	ND	5/8/2006	ND	11/14/2006	ND
5/9/2007	ND	10/30/2007	ND	5/5/2008	ND	10/20/2008	ND	6/2/2009	ND	11/10/2009	ND
11/19/2013	ND	11/28/2017	ND	11/14/2018	ND						

Well: WC-25

Report: SVOC Analyte: 2,4-Dinitrophenol, ug/L

2/15/1986	ND	6/15/1986	ND	11/11/1986	ND	2/12/1987	ND	5/26/1987	ND	11/16/1987	ND
11/27/1989	ND	2/28/1990	ND	5/29/1990	ND	7/23/1990	ND	10/22/1990	ND	1/22/1991	ND
4/22/1991	ND	9/19/1991	ND	10/21/1991	ND	2/24/1992	ND	6/1/1992	ND	8/19/1992	ND
11/30/1992	ND	2/22/1993	ND	5/26/1993	ND	9/7/1993	ND	12/6/1993	ND	2/21/1994	ND
5/23/1994	ND	8/22/1994	ND	12/7/1994	ND	2/15/1995	ND	6/5/1995	ND	8/28/1995	ND
12/5/1995	ND	2/21/1996	ND	5/21/1996	ND	8/26/1996	ND	11/18/1996	ND	3/3/1997	ND
5/27/1997	ND	8/26/1997	ND	11/24/1997	ND	2/23/1998	ND	5/26/1998	ND	8/24/1998	ND
11/19/1998	ND	5/27/1999	ND	11/8/1999	ND	5/15/2000	ND	12/13/2000	ND	5/14/2001	ND
11/14/2001	ND	4/4/2002	ND	5/15/2002	ND	11/13/2002	ND	5/14/2003	ND	11/23/2003	ND
5/24/2004	ND	11/10/2004	ND	6/6/2005	ND	11/14/2005	ND	5/8/2006	ND	11/14/2006	ND
5/9/2007	ND	10/30/2007	ND	5/5/2008	ND	10/20/2008	ND	6/2/2009	ND	11/10/2009	ND
11/28/2017	ND										

Report: SVOC Analyte: 2,4-Dinitrotoluene, ug/L

11/10/2009	ND	11/28/2017	ND

Report: SVOC Analyte: 2,6-Dichlorophenol, ug/L

11/14/2006	ND	5/5/2008	ND	10/20/2008	ND	6/2/2009	ND	11/10/2009	ND	11/28/2017	ND

Report: SVOC Analyte: 2,6-Dinitrotoluene, ug/L

11/10/2009	ND	11/28/2017	ND

Report: SVOC Analyte: 2-Acetylaminofluorene, ug/L

11/10/2009	ND	11/28/2017	ND

Report: SVOC Analyte: 2-Chloronaphthalene, ug/L

11/10/2009	ND	11/28/2017	ND

Report: SVOC Analyte: 2-Chlorophenol, ug/L

2/15/1986	ND	6/15/1986	ND	11/11/1986	ND	11/14/2006	ND	5/5/2008	ND	10/20/2008	ND
6/2/2009	ND	11/10/2009	ND	11/28/2017	ND						

Report: SVOC Analyte: 2-Methyl-5-nitroaniline (5-Nitro-o-toluidine), ug/L

11/10/2009	ND	11/28/2017	ND

Well: WC-25

Report: SVOC Analyte: 2-Methylnaphthalene, ug/L

11/19/1998	ND	5/27/1999	ND	11/8/1999	ND	5/15/2000	ND	12/13/2000	ND	5/14/2001	ND
4/4/2002	ND	5/15/2002	ND	11/13/2002	ND	5/14/2003	ND	11/23/2003	ND	5/24/2004	ND
11/10/2004	ND	6/6/2005	ND	11/14/2005	ND	5/8/2006	ND	11/14/2006	ND	5/9/2007	ND
10/30/2007	ND	5/5/2008	ND	10/20/2008	0.800 J	6/2/2009	ND	11/10/2009	ND	11/19/2013	ND
11/28/2017	ND	11/28/2017	ND	11/14/2018	ND						

Report: SVOC Analyte: 2-Methylphenol (o-Cresol), ug/L

11/19/1998	ND	5/27/1999	ND	11/8/1999	ND	5/15/2000	ND	12/13/2000	ND	5/14/2001	ND
11/14/2001	ND	4/4/2002	ND	5/15/2002	ND	11/13/2002	ND	5/14/2003	ND	11/23/2003	ND
5/24/2004	ND	11/10/2004	ND	6/6/2005	ND	11/14/2005	ND	5/8/2006	ND	11/14/2006	ND
5/9/2007	ND	10/30/2007	ND	5/5/2008	ND	10/20/2008	ND	6/2/2009	ND	11/10/2009	0.690 J
11/19/2013	ND	11/28/2017	ND	11/14/2018	ND						

Report: SVOC Analyte: 2-Naphthylamine, ug/L

11/10/2009	ND	11/28/2017	ND

Report: SVOC Analyte: 2-Nitroaniline (o-Nitroaniline), ug/L

11/10/2009	ND	11/28/2017	ND

Report: SVOC Analyte: 2-Nitrophenol, ug/L

11/10/2009	ND	11/28/2017	ND

Report: SVOC Analyte: 2-Picoline, ug/L

11/10/2009	ND	11/28/2017	ND

Report: SVOC Analyte: 3,3'-Dichlorobenzidine, ug/L

11/10/2009	ND	11/28/2017	ND

Report: SVOC Analyte: 3,3'-Dimethylbenzidine, ug/L

11/10/2009	ND	11/28/2017	ND

Report: SVOC Analyte: 3+4-Methylphenol (m+p-Cresol), ug/L

11/19/1998	ND	5/27/1999	ND	11/8/1999	ND	5/15/2000	ND	12/13/2000	3.6	11/14/2001	ND
4/4/2002	ND	5/15/2002	ND	11/13/2002	ND	11/17/2015	1.2 J	11/15/2016	2.39 J	11/28/2017	ND
11/14/2018	ND										

Report: SVOC Analyte: 3-Methylcholanthrene, ug/L

11/10/2009	ND	11/28/2017	ND

Well: WC-25

Report: SVOC Analyte: 3-Nitroaniline (m-Nitroaniline), ug/L

11/10/2009	ND	11/28/2017	ND

Report: SVOC Analyte: 4,6-Dinitro-2-methylphenol, ug/L

11/10/2009	ND	11/28/2017	ND

Report: SVOC Analyte: 4-Aminobiphenyl, ug/L

11/10/2009	ND	11/28/2017	ND

Report: SVOC Analyte: 4-Bromophenyl phenyl ether, ug/L

11/10/2009	ND	11/28/2017	ND

Report: SVOC Analyte: 4-Chloro-3-methylphenol, ug/L

2/15/1986	ND	6/15/1986	ND	11/11/1986	ND	2/12/1987	ND	5/26/1987	ND	11/16/1987	ND
11/27/1989	ND	2/28/1990	ND	5/29/1990	ND	7/23/1990	ND	10/22/1990	ND	1/22/1991	ND
4/22/1991	ND	9/19/1991	ND	10/21/1991	ND	2/24/1992	ND	6/1/1992	ND	8/19/1992	ND
11/30/1992	ND	2/22/1993	ND	5/26/1993	ND	9/7/1993	ND	12/6/1993	ND	2/21/1994	ND
5/23/1994	ND	8/22/1994	ND	12/7/1994	ND	2/15/1995	ND	6/5/1995	ND	8/28/1995	ND
12/5/1995	ND	2/21/1996	ND	5/21/1996	ND	8/26/1996	ND	11/18/1996	ND	3/3/1997	ND
5/27/1997	ND	8/26/1997	ND	11/24/1997	ND	2/23/1998	ND	5/26/1998	ND	8/24/1998	ND
11/19/1998	ND	5/27/1999	ND	11/8/1999	ND	5/15/2000	ND	12/13/2000	ND	5/14/2001	ND
11/14/2001	ND	4/4/2002	ND	5/15/2002	ND	11/13/2002	ND	5/14/2003	ND	11/23/2003	ND
5/24/2004	ND	11/10/2004	ND	6/6/2005	ND	11/14/2005	ND	5/8/2006	ND	11/14/2006	ND
5/9/2007	ND	10/30/2007	ND	5/5/2008	ND	10/20/2008	ND	6/2/2009	ND	11/10/2009	ND
11/28/2017	ND										

Report: SVOC Analyte: 4-Chloroaniline, ug/L

11/10/2009	ND	11/28/2017	ND

Report: SVOC Analyte: 4-Chlorophenol, ug/L

11/14/2006	ND	5/5/2008	ND	10/20/2008	ND	6/2/2009	ND

Report: SVOC Analyte: 4-Chlorophenyl phenyl ether, ug/L

11/10/2009	ND	11/28/2017	ND

Well: WC-25

Report: SVOC Analyte: 4-Methylphenol, ug/L

5/14/2003	ND	11/23/2003	ND	5/24/2004	ND	11/10/2004	ND	6/6/2005	ND	11/14/2005	ND
5/8/2006	ND	11/14/2006	ND	5/9/2007	ND	10/30/2007	ND	5/5/2008	ND	10/20/2008	ND
6/2/2009	ND	11/10/2009	ND	10/30/2010	ND	10/24/2011	ND	11/8/2012	ND	11/19/2013	ND
11/10/2014	ND										

Report: SVOC Analyte: 4-Nitroaniline (p-Nitroaniline), ug/L

11/10/2009	ND	11/28/2017	ND

Report: SVOC Analyte: 4-Nitrophenol, ug/L

11/10/2009	ND	11/28/2017	ND	11/28/2017	ND

Report: SVOC Analyte: 4-Nitroquinoline N-Oxide, ug/L

11/10/2009	ND	11/28/2017	ND

Report: SVOC Analyte: 7,12-Dimethylbenz(a)anthracene, ug/L

11/10/2009	ND	11/28/2017	ND

Report: SVOC Analyte: a,a-Dimethylphenethylamine, ug/L

11/10/2009	ND	11/28/2017	ND

Report: SVOC Analyte: Acenaphthene, ug/L

11/15/1985	ND	2/15/1986	ND	6/15/1986	ND	8/27/1986	ND	11/11/1986	14	2/12/1987	14
5/26/1987	ND	11/16/1987	ND	11/27/1989	ND	2/28/1990	ND	5/29/1990	ND	7/23/1990	ND
11/19/1998	ND	5/27/1999	ND	11/8/1999	ND	5/15/2000	ND	12/13/2000	ND	5/14/2001	ND
11/14/2001	ND	4/4/2002	ND	5/15/2002	ND	11/13/2002	ND	5/14/2003	ND	11/23/2003	ND
5/24/2004	ND	11/10/2004	ND	6/6/2005	ND	11/14/2005	ND	5/8/2006	ND	11/14/2006	ND
5/9/2007	ND	10/30/2007	ND	5/5/2008	ND	10/20/2008	ND	6/2/2009	ND	11/10/2009	ND
11/19/2013	ND	11/28/2017	ND	11/28/2017	ND	11/14/2018	ND				

Report: SVOC Analyte: Acenaphthylene, ug/L

11/19/1998	ND	5/27/1999	ND	11/8/1999	ND	5/15/2000	ND	12/13/2000	ND	5/14/2001	ND
11/14/2001	ND	4/4/2002	ND	5/15/2002	ND	11/13/2002	ND	5/14/2003	ND	11/23/2003	ND
5/24/2004	ND	11/10/2004	ND	6/6/2005	ND	11/14/2005	ND	5/8/2006	ND	11/14/2006	ND
5/9/2007	ND	10/30/2007	ND	5/5/2008	ND	10/20/2008	ND	6/2/2009	ND	11/10/2009	ND
11/19/2013	ND	11/28/2017	ND	11/28/2017	ND	11/14/2018	ND				

Well: WC-25

Report: SVOC Analyte: Acetophenone, ug/L

11/10/2009	ND	11/28/2017	ND

Report: SVOC Analyte: Aniline, ug/L

11/10/2009	ND	11/28/2017	ND

Report: SVOC Analyte: Anthracene, ug/L

11/15/1985	ND	2/15/1986	ND	6/15/1986	ND	8/27/1986	ND	11/11/1986	ND	2/12/1987	ND
5/26/1987	ND	11/16/1987	ND	11/27/1989	ND	2/28/1990	ND	5/29/1990	ND	7/23/1990	ND
11/19/1998	ND	5/27/1999	ND	11/8/1999	ND	5/15/2000	ND	12/13/2000	ND	5/14/2001	ND
11/14/2001	ND	4/4/2002	ND	5/15/2002	ND	11/13/2002	ND	5/14/2003	ND	11/23/2003	ND
5/24/2004	ND	11/10/2004	ND	6/6/2005	ND	11/14/2005	ND	5/8/2006	ND	11/14/2006	ND
5/9/2007	ND	10/30/2007	ND	5/5/2008	ND	10/20/2008	ND	6/2/2009	ND	11/10/2009	ND
11/19/2013	ND	11/28/2017	ND	11/28/2017	ND	11/14/2018	ND				

Report: SVOC Analyte: Aramite, total, ug/L

11/10/2009	ND	11/28/2017	ND

Report: SVOC Analyte: Benz(a)anthracene, ug/L

11/10/2009	ND	11/28/2017	ND	11/28/2017	ND

Report: SVOC Analyte: Benzo(a)pyrene, ug/L

11/10/2009	ND	11/28/2017	ND	11/28/2017	ND

Well: WC-25

Report: SVOC Analyte: Benzo(b)fluoranthene, ug/L

2/15/1986	ND	6/15/1986	ND	11/11/1986	ND	2/12/1987	ND	5/26/1987	ND	11/16/1987	ND
11/27/1989	ND	2/28/1990	ND	5/29/1990	ND	7/23/1990	ND	10/22/1990	ND	1/22/1991	ND
4/22/1991	ND	9/19/1991	ND	10/21/1991	ND	2/24/1992	ND	6/1/1992	ND	8/19/1992	ND
11/30/1992	ND	2/22/1993	ND	5/26/1993	ND	9/7/1993	ND	12/6/1993	ND	2/21/1994	ND
5/23/1994	ND	8/22/1994	ND	12/7/1994	ND	2/15/1995	ND	6/5/1995	ND	8/28/1995	ND
12/5/1995	ND	2/21/1996	ND	5/21/1996	ND	8/26/1996	ND	11/18/1996	ND	3/3/1997	ND
5/27/1997	ND	8/26/1997	ND	11/24/1997	ND	2/23/1998	ND	5/26/1998	ND	8/24/1998	ND
11/19/1998	ND	5/27/1999	ND	11/8/1999	ND	5/15/2000	ND	12/13/2000	ND	5/14/2001	ND
11/14/2001	ND	4/4/2002	ND	5/15/2002	ND	11/13/2002	ND	5/14/2003	ND	11/23/2003	ND
5/24/2004	ND	11/10/2004	ND	6/6/2005	ND	11/14/2005	ND	5/8/2006	ND	11/14/2006	ND
5/9/2007	ND	10/30/2007	ND	5/5/2008	ND	10/20/2008	ND	6/2/2009	ND	11/10/2009	ND
11/19/2013	ND	11/19/2013	ND	11/28/2017	ND	11/28/2017	ND	11/14/2018	ND		

Report: SVOC Analyte: Benzo(g,h,i)perylene, ug/L

11/10/2009	ND	11/28/2017	ND	11/28/2017	ND

Report: SVOC Analyte: Benzo(k)fluoranthene, ug/L

2/15/1986	ND	6/15/1986	ND	11/11/1986	ND	2/12/1987	ND	5/26/1987	ND	11/16/1987	ND
11/27/1989	ND	2/28/1990	ND	5/29/1990	ND	7/23/1990	ND	10/22/1990	ND	1/22/1991	ND
4/22/1991	ND	9/19/1991	ND	10/21/1991	ND	2/24/1992	ND	6/1/1992	ND	8/19/1992	ND
11/30/1992	ND	2/22/1993	ND	5/26/1993	ND	9/7/1993	ND	12/6/1993	ND	2/21/1994	ND
5/23/1994	ND	8/22/1994	ND	12/7/1994	ND	2/15/1995	ND	6/5/1995	ND	8/28/1995	ND
12/5/1995	ND	2/21/1996	ND	5/21/1996	ND	8/26/1996	ND	11/18/1996	ND	3/3/1997	ND
5/27/1997	ND	8/26/1997	ND	11/24/1997	ND	2/23/1998	ND	5/26/1998	ND	8/24/1998	ND
11/19/1998	ND	5/27/1999	ND	11/8/1999	ND	5/15/2000	ND	12/13/2000	ND	5/14/2001	ND
11/14/2001	ND	4/4/2002	ND	5/15/2002	ND	11/13/2002	ND	5/14/2003	ND	11/23/2003	ND
5/24/2004	ND	11/10/2004	ND	6/6/2005	ND	11/14/2005	ND	5/8/2006	ND	11/14/2006	ND
5/9/2007	ND	10/30/2007	ND	5/5/2008	ND	10/20/2008	ND	6/2/2009	ND	11/10/2009	ND
11/19/2013	ND	11/19/2013	ND	11/28/2017	ND	11/28/2017	ND	11/14/2018	ND		

Well: WC-25

Report: SVOC Analyte: Benzyl alcohol, ug/L

11/10/2009	ND	11/28/2017	ND

Report: SVOC Analyte: bis(2-Chloroethoxy)methane, ug/L

11/10/2009	ND	11/28/2017	ND

Report: SVOC Analyte: bis(2-Chloroethyl) ether, ug/L

11/10/2009	ND	11/28/2017	ND

Report: SVOC Analyte: bis(2-Chloroisopropyl) ether, ug/L

11/10/2009	ND	11/28/2017	ND

Report: SVOC Analyte: bis(2-Ethylhexyl) phthalate, ug/L

11/10/2009	ND	11/28/2017	ND

Report: SVOC Analyte: Butyl benzyl phthalate, ug/L

11/10/2009	ND	11/28/2017	ND

Report: SVOC Analyte: Carbazole, ug/L

11/16/1987	ND	11/27/1989	ND	2/28/1990	ND	5/29/1990	ND	7/23/1990	ND	10/22/1990	ND
1/22/1991	ND	4/22/1991	ND	9/19/1991	ND	10/21/1991	ND	2/24/1992	ND	6/1/1992	ND
8/19/1992	ND	11/30/1992	ND	2/22/1993	ND	5/26/1993	ND	9/7/1993	ND	12/6/1993	ND
2/21/1994	ND	5/23/1994	ND	8/22/1994	ND	12/7/1994	ND	2/15/1995	ND	6/5/1995	ND
8/28/1995	ND	12/5/1995	ND	2/21/1996	ND	5/21/1996	ND	8/26/1996	ND	11/18/1996	ND
3/3/1997	ND	5/27/1997	ND	8/26/1997	ND	11/24/1997	ND	2/23/1998	ND	5/26/1998	ND
8/24/1998	ND	11/19/1998	ND	5/27/1999	ND	11/8/1999	ND	5/15/2000	ND	12/13/2000	ND
5/14/2001	1.6	11/14/2001	ND	4/4/2002	ND	5/15/2002	ND	11/13/2002	ND	5/14/2003	ND
11/23/2003	ND	5/24/2004	ND	11/10/2004	ND	6/6/2005	ND	11/14/2005	ND	5/8/2006	ND
11/14/2006	ND	5/9/2007	ND	10/30/2007	ND	5/5/2008	ND	10/20/2008	ND	6/2/2009	ND
11/19/2013	ND	11/14/2018	ND								

Report: SVOC Analyte: Chlorobenzilate, ug/L

11/10/2009	ND	11/28/2017	ND

Well: WC-25

Report: SVOC Analyte: Chrysene, ug/L

11/15/1985	ND	2/15/1986	ND	6/15/1986	ND	8/27/1986	ND	11/11/1986	ND	2/12/1987	ND
5/26/1987	ND	11/16/1987	ND	11/27/1989	ND	2/28/1990	ND	5/29/1990	ND	7/23/1990	ND
10/22/1990	ND	1/22/1991	ND	4/22/1991	ND	9/19/1991	ND	10/21/1991	ND	2/24/1992	ND
6/1/1992	ND	8/19/1992	ND	11/30/1992	ND	2/22/1993	ND	5/26/1993	ND	9/7/1993	ND
12/6/1993	ND	2/21/1994	ND	5/23/1994	ND	8/22/1994	ND	12/7/1994	ND	2/15/1995	ND
6/5/1995	ND	8/28/1995	ND	12/5/1995	ND	2/21/1996	ND	5/21/1996	ND	8/26/1996	ND
11/18/1996	ND	3/3/1997	ND	5/27/1997	ND	8/26/1997	ND	11/24/1997	ND	2/23/1998	ND
5/26/1998	ND	8/24/1998	ND	11/19/1998	ND	5/27/1999	ND	11/8/1999	ND	5/15/2000	ND
12/13/2000	ND	5/14/2001	ND	11/14/2001	ND	4/4/2002	ND	5/15/2002	ND	11/13/2002	ND
5/14/2003	ND	11/23/2003	ND	5/24/2004	ND	11/10/2004	ND	6/6/2005	ND	11/14/2005	ND
5/8/2006	ND	11/14/2006	ND	5/9/2007	ND	10/30/2007	ND	5/5/2008	ND	10/20/2008	ND
6/2/2009	ND	11/10/2009	ND	11/19/2013	ND	11/28/2017	ND	11/28/2017	ND	11/14/2018	ND

Report: SVOC Analyte: Cresols, ug/L

11/15/1985	ND	2/15/1986	ND	6/15/1986	ND	8/27/1986	ND	11/11/1986	ND	2/12/1987	ND
5/26/1987	ND	11/16/1987	ND	11/27/1989	ND	2/28/1990	ND	5/29/1990	ND	7/23/1990	ND
10/22/1990	ND	1/22/1991	ND	4/22/1991	ND	9/19/1991	ND	10/21/1991	ND	2/24/1992	ND
6/1/1992	ND	8/19/1992	ND	11/30/1992	ND	2/22/1993	ND	5/26/1993	ND	9/7/1993	ND
12/6/1993	ND	2/21/1994	ND	5/23/1994	ND	8/22/1994	ND	12/7/1994	ND	2/15/1995	ND
6/5/1995	ND	8/28/1995	ND	12/5/1995	ND	2/21/1996	ND	5/21/1996	ND	8/26/1996	ND
11/18/1996	ND	3/3/1997	ND	5/27/1997	ND	8/26/1997	ND	11/24/1997	ND	2/23/1998	ND
5/26/1998	ND	8/24/1998	ND	5/14/2001	ND						

Report: SVOC Analyte: Diallate, ug/L

11/10/2009	ND	11/28/2017	ND

Report: SVOC Analyte: Dibenz(a,h)anthracene, ug/L

11/10/2009	ND	11/28/2017	ND	11/28/2017	ND

Well: WC-25

Report: SVOC Analyte: Dibenzofuran, ug/L

11/19/1998	ND	5/27/1999	ND	11/8/1999	ND	5/15/2000	ND	12/13/2000	ND	5/14/2001	ND
4/4/2002	ND	5/15/2002	ND	11/13/2002	ND	5/14/2003	ND	11/23/2003	ND	5/24/2004	ND
11/10/2004	ND	6/6/2005	ND	11/14/2005	ND	5/8/2006	ND	11/14/2006	ND	5/9/2007	ND
10/30/2007	ND	5/5/2008	ND	10/20/2008	ND	6/2/2009	ND	11/10/2009	ND	11/19/2013	ND
11/28/2017	ND	11/14/2018	ND								

Report: SVOC Analyte: Diethyl phthalate, ug/L

11/10/2009	ND	11/28/2017	ND

Report: SVOC Analyte: Dimethoate, ug/L

11/10/2009	ND	11/10/2009	ND	11/28/2017	ND	11/28/2017	ND

Report: SVOC Analyte: Dimethyl phthalate, ug/L

11/10/2009	ND	11/28/2017	ND

Report: SVOC Analyte: Di-n-butyl phthalate, ug/L

11/10/2009	ND	11/28/2017	ND

Report: SVOC Analyte: Di-n-octyl phthalate, ug/L

11/10/2009	ND	11/28/2017	ND

Report: SVOC Analyte: Dinoseb, ug/L

11/10/2009	ND	11/28/2017	ND	11/28/2017	ND

Report: SVOC Analyte: Disulfoton, ug/L

11/10/2009	ND	11/10/2009	ND	11/28/2017	ND	11/28/2017	ND

Report: SVOC Analyte: Ethyl methanesulfonate, ug/L

11/10/2009	ND	11/28/2017	ND

Report: SVOC Analyte: Famphur, ug/L

11/10/2009	ND	11/28/2017	ND

Well: WC-25

Report: SVOC Analyte: Fluoranthene, ug/L

11/15/1985	ND	2/15/1986	ND	6/15/1986	ND	8/27/1986	ND	11/11/1986	ND	2/12/1987	ND
5/26/1987	ND	11/16/1987	ND	11/27/1989	ND	2/28/1990	ND	5/29/1990	ND	7/23/1990	ND
10/22/1990	ND	1/22/1991	ND	4/22/1991	ND	9/19/1991	ND	10/21/1991	ND	2/24/1992	ND
6/1/1992	ND	8/19/1992	ND	11/30/1992	ND	2/22/1993	ND	5/26/1993	ND	9/7/1993	ND
12/6/1993	ND	2/21/1994	ND	5/23/1994	ND	8/22/1994	ND	12/7/1994	ND	2/15/1995	ND
6/5/1995	ND	8/28/1995	ND	12/5/1995	ND	2/21/1996	ND	5/21/1996	ND	8/26/1996	ND
11/18/1996	ND	3/3/1997	ND	5/27/1997	ND	8/26/1997	ND	11/24/1997	ND	2/23/1998	ND
5/26/1998	ND	8/24/1998	ND	11/19/1998	ND	5/27/1999	ND	11/8/1999	ND	5/15/2000	ND
12/13/2000	ND	5/14/2001	ND	11/14/2001	ND	4/4/2002	ND	5/15/2002	ND	11/13/2002	ND
5/14/2003	ND	11/23/2003	ND	5/24/2004	ND	11/10/2004	ND	6/6/2005	ND	11/14/2005	ND
5/8/2006	ND	11/14/2006	ND	5/9/2007	ND	10/30/2007	ND	5/5/2008	ND	10/20/2008	ND
6/2/2009	ND	11/10/2009	ND	11/19/2013	ND	11/28/2017	ND	11/28/2017	ND	11/14/2018	ND

Report: SVOC Analyte: Fluorene, ug/L

11/15/1985	ND	2/15/1986	ND	6/15/1986	ND	8/27/1986	ND	11/11/1986	ND	2/12/1987	ND
5/26/1987	ND	11/16/1987	ND	11/27/1989	ND	2/28/1990	ND	5/29/1990	ND	7/23/1990	ND
11/19/1998	ND	5/27/1999	ND	11/8/1999	ND	5/15/2000	ND	12/13/2000	ND	5/14/2001	ND
4/4/2002	ND	5/15/2002	ND	11/13/2002	ND	5/14/2003	ND	11/23/2003	ND	5/24/2004	ND
11/10/2004	ND	6/6/2005	ND	11/14/2005	ND	5/8/2006	ND	11/14/2006	ND	5/9/2007	ND
10/30/2007	ND	5/5/2008	ND	10/20/2008	ND	6/2/2009	ND	11/10/2009	ND	10/30/2010	ND
10/24/2011	ND	11/8/2012	ND	11/19/2013	ND	11/10/2014	ND	11/17/2015	ND	11/15/2016	ND
11/28/2017	ND	11/28/2017	ND	11/14/2018	ND						

Report: SVOC Analyte: Hexachlorobenzene, ug/L

11/10/2009	ND	11/28/2017	ND

Report: SVOC Analyte: Hexachlorobutadiene, ug/L

11/10/2009	ND	11/28/2017	ND

Report: SVOC Analyte: Hexachlorocyclopentadiene, ug/L

11/10/2009	ND	11/28/2017	ND

Report: SVOC Analyte: Hexachloroethane, ug/L

11/10/2009	ND	11/28/2017	ND

Well: WC-25

Report: SVOC Analyte: Hexachlorophene, ug/L

11/10/2009	ND	11/28/2017	ND				

Report: SVOC Analyte: Hexachloropropene, ug/L

11/10/2009	ND	11/28/2017	ND				

Report: SVOC Analyte: Indeno(1,2,3-cd)pyrene, ug/L

11/10/2009	ND	11/28/2017	ND	11/28/2017	ND		

Report: SVOC Analyte: Isodrin, ug/L

11/10/2009	ND	11/28/2017	ND				

Report: SVOC Analyte: Isophorone, ug/L

11/10/2009	ND	11/28/2017	ND				

Report: SVOC Analyte: Isosafrole, ug/L

11/10/2009	ND	11/28/2017	ND				

Report: SVOC Analyte: Kepone, ug/L

11/10/2009	ND	11/28/2017	ND				

Report: SVOC Analyte: Methapyrilene, ug/L

11/10/2009	ND	11/28/2017	ND				

Report: SVOC Analyte: Methyl methanesulfonate, ug/L

11/10/2009	ND	11/28/2017	ND				

Report: SVOC Analyte: Methyl parathion, ug/L

11/10/2009	ND	11/10/2009	ND	11/28/2017	ND	11/28/2017	ND

Well: WC-25

Report: SVOC Analyte: Naphthalene, ug/L

11/15/1985	ND	2/15/1986	ND	6/15/1986	ND	8/27/1986	130	11/11/1986	490	2/12/1987	444
5/26/1987	ND	11/16/1987	ND	11/27/1989	ND	2/28/1990	ND	5/29/1990	ND	7/23/1990	ND
10/22/1990	ND	1/22/1991	ND	4/22/1991	ND	9/19/1991	ND	10/21/1991	ND	2/24/1992	ND
6/1/1992	11	8/19/1992	ND	11/30/1992	ND	2/22/1993	ND	5/26/1993	ND	9/7/1993	ND
12/6/1993	ND	2/21/1994	ND	5/23/1994	ND	8/22/1994	ND	12/7/1994	ND	2/15/1995	ND
6/5/1995	11	8/28/1995	ND	12/5/1995	ND	2/21/1996	ND	5/21/1996	ND	8/26/1996	ND
11/18/1996	ND	3/3/1997	ND	5/27/1997	ND	8/26/1997	ND	11/24/1997	ND	2/23/1998	ND
5/26/1998	ND	8/24/1998	ND	11/19/1998	ND	5/27/1999	ND	11/8/1999	ND	5/15/2000	ND
12/13/2000	ND	5/14/2001	18.8	11/14/2001	ND	4/4/2002	ND	5/15/2002	ND	11/13/2002	ND
5/14/2003	8.1 J	11/23/2003	ND	5/24/2004	ND	11/10/2004	ND	6/6/2005	ND	11/14/2005	ND
5/8/2006	ND	11/14/2006	ND	5/9/2007	ND	10/30/2007	ND	5/5/2008	ND	10/20/2008	ND
6/2/2009	ND	11/10/2009	1.9 J	10/30/2010	ND	10/24/2011	ND	11/8/2012	5.2	11/19/2013	ND
11/10/2014	ND	11/17/2015	ND	11/15/2016	ND	11/28/2017	ND	11/28/2017	10	11/14/2018	ND

Report: SVOC Analyte: Nitrobenzene, ug/L

11/10/2009	ND	11/28/2017	ND

Report: SVOC Analyte: N-Nitrosodiethylamine, ug/L

11/10/2009	ND	11/28/2017	ND

Report: SVOC Analyte: N-Nitrosodimethylamine, ug/L

11/10/2009	ND	11/28/2017	ND

Report: SVOC Analyte: N-Nitrosodi-n-butylamine, ug/L

11/10/2009	ND	11/28/2017	ND

Report: SVOC Analyte: N-Nitrosodi-n-propylamine, ug/L

11/10/2009	ND	11/28/2017	ND

Report: SVOC Analyte: N-Nitrosodiphenylamine (Diphenylamine), ug/L

11/10/2009	ND	11/28/2017	ND

Report: SVOC Analyte: N-Nitrosomethylethylamine, ug/L

11/10/2009	ND	11/28/2017	ND

Report: SVOC Analyte: N-Nitrosomorpholine, ug/L

11/10/2009	ND	11/28/2017	ND

Well: WC-25

Report: SVOC Analyte: N-Nitrosopiperidine, ug/L

11/10/2009	ND	11/28/2017	ND				

Report: SVOC Analyte: N-Nitrosopyrrolidine, ug/L

11/10/2009	ND	11/28/2017	ND				

Report: SVOC Analyte: O,O,O-Triethyl Phosphorothioate, ug/L

11/10/2009	ND	11/28/2017	ND				

Report: SVOC Analyte: o-Toluidine, ug/L

11/10/2009	ND	11/28/2017	ND				

Report: SVOC Analyte: Parathion, ug/L

11/10/2009	ND	11/10/2009	ND	11/28/2017	ND	11/28/2017	ND

Report: SVOC Analyte: p-Dimethylaminoazobenzene, ug/L

11/10/2009	ND	11/28/2017	ND				

Report: SVOC Analyte: Pentachlorobenzene, ug/L

11/10/2009	ND	11/28/2017	ND				

Report: SVOC Analyte: Pentachloroethane, ug/L

11/10/2009	ND	11/28/2017	ND				

Report: SVOC Analyte: Pentachloronitrobenzene (PCNB), ug/L

11/10/2009	ND	11/28/2017	ND				

Well: WC-25

Report: SVOC Analyte: Pentachlorophenol, ug/L

11/15/1985	ND	2/15/1986	13	6/15/1986	ND	8/27/1986	ND	11/11/1986	170	2/12/1987	345
5/26/1987	ND	11/16/1987	27	11/27/1989	62	2/28/1990	11	5/29/1990	ND	7/23/1990	70
10/22/1990	57	1/22/1991	12	4/22/1991	ND	9/19/1991	ND	10/21/1991	ND	2/24/1992	ND
6/1/1992	36	8/19/1992	ND	11/30/1992	ND	2/22/1993	ND	5/26/1993	33	9/7/1993	ND
12/6/1993	ND	2/21/1994	ND	5/23/1994	ND	8/22/1994	16	12/7/1994	ND	2/15/1995	ND
6/5/1995	36	8/28/1995	ND	12/5/1995	ND	2/21/1996	23	5/21/1996	ND	8/26/1996	ND
11/18/1996	ND	3/3/1997	ND	5/27/1997	ND	8/26/1997	ND	11/24/1997	ND	2/23/1998	ND
5/26/1998	ND	8/24/1998	ND	11/19/1998	ND	5/27/1999	ND	11/8/1999	12	5/15/2000	ND
12/13/2000	ND	5/14/2001	18.4	11/14/2001	8.4 J	4/4/2002	12	5/15/2002	7.2 J	11/13/2002	ND
5/14/2003	5.1	11/23/2003	ND	5/24/2004	ND	11/10/2004	ND	6/6/2005	ND	11/14/2005	ND
5/8/2006	ND	11/14/2006	0.180 J	5/9/2007	ND	10/30/2007	ND	5/5/2008	ND	5/5/2008	ND
10/20/2008	ND	10/20/2008	ND	6/2/2009	ND	6/2/2009	ND	11/10/2009	ND	10/30/2010	ND
10/24/2011	ND	10/24/2011	ND	11/8/2012	ND	11/8/2012	0.380 J	11/19/2013	2.5 J	11/19/2013	ND
11/10/2014	0.190 J	11/10/2014	ND	11/17/2015	1.2	11/17/2015	ND	11/15/2016	ND	11/15/2016	ND
11/28/2017	1.3	11/28/2017	4.97 J	11/14/2018	ND	11/14/2018	ND				

Report: SVOC Analyte: Phenacetin, ug/L

11/10/2009	ND	11/28/2017	ND

Well: WC-25

Report: SVOC Analyte: Phenanthrene, ug/L

11/15/1985	ND	2/15/1986	ND	6/15/1986	ND	8/27/1986	ND	11/11/1986	ND	2/12/1987	ND
5/26/1987	ND	11/16/1987	ND	11/27/1989	ND	2/28/1990	ND	5/29/1990	ND	7/23/1990	ND
10/22/1990	ND	1/22/1991	ND	4/22/1991	ND	9/19/1991	ND	10/21/1991	ND	2/24/1992	ND
6/1/1992	ND	8/19/1992	ND	11/30/1992	ND	2/22/1993	ND	5/26/1993	ND	9/7/1993	ND
12/6/1993	ND	2/21/1994	ND	5/23/1994	ND	8/22/1994	ND	12/7/1994	ND	2/15/1995	ND
6/5/1995	ND	8/28/1995	ND	12/5/1995	ND	2/21/1996	ND	5/21/1996	ND	8/26/1996	ND
11/18/1996	ND	3/3/1997	ND	5/27/1997	ND	8/26/1997	ND	11/24/1997	ND	2/23/1998	ND
5/26/1998	ND	8/24/1998	ND	11/19/1998	ND	5/27/1999	ND	11/8/1999	ND	5/15/2000	ND
12/13/2000	ND	5/14/2001	ND	11/14/2001	ND	4/4/2002	ND	5/15/2002	ND	11/13/2002	ND
5/14/2003	ND	11/23/2003	ND	5/24/2004	ND	11/10/2004	ND	6/6/2005	ND	11/14/2005	ND
5/8/2006	ND	11/14/2006	ND	5/9/2007	ND	10/30/2007	ND	5/5/2008	ND	10/20/2008	ND
6/2/2009	ND	11/10/2009	ND	10/30/2010	ND	10/24/2011	ND	11/8/2012	ND	11/19/2013	ND
11/10/2014	ND	11/17/2015	ND	11/15/2016	ND	11/28/2017	ND	11/28/2017	ND	11/14/2018	ND

Report: SVOC Analyte: Phenol, ug/L

11/15/1985	ND	2/15/1986	ND	6/15/1986	ND	8/27/1986	ND	11/11/1986	ND	2/12/1987	ND
5/26/1987	ND	11/16/1987	ND	11/27/1989	ND	2/28/1990	ND	5/29/1990	ND	7/23/1990	ND
10/22/1990	ND	1/22/1991	ND	4/22/1991	ND	9/19/1991	ND	10/21/1991	ND	2/24/1992	ND
6/1/1992	ND	8/19/1992	ND	11/30/1992	ND	2/22/1993	ND	5/26/1993	ND	9/7/1993	ND
12/6/1993	ND	2/21/1994	ND	5/23/1994	ND	8/22/1994	ND	12/7/1994	ND	2/15/1995	ND
6/5/1995	ND	8/28/1995	ND	12/5/1995	ND	2/21/1996	ND	5/21/1996	ND	8/26/1996	ND
11/18/1996	ND	3/3/1997	ND	5/27/1997	ND	8/26/1997	ND	11/24/1997	ND	2/23/1998	ND
5/26/1998	ND	8/24/1998	ND	11/19/1998	ND	5/27/1999	ND	11/8/1999	ND	5/15/2000	ND
12/13/2000	ND	5/14/2001	2.7	11/14/2001	ND	4/4/2002	ND	5/15/2002	ND	11/13/2002	ND
5/14/2003	ND	11/23/2003	ND	5/24/2004	ND	11/10/2004	ND	6/6/2005	ND	11/14/2005	ND
5/8/2006	ND	11/14/2006	ND	5/9/2007	ND	10/30/2007	ND	5/5/2008	ND	10/20/2008	ND
6/2/2009	ND	11/10/2009	ND	11/19/2013	ND	11/28/2017	ND	11/14/2018	ND		

Report: SVOC Analyte: Phorate, ug/L

11/10/2009	ND	11/10/2009	ND	11/28/2017	ND	11/28/2017	ND

Well: WC-25

Report: SVOC Analyte: p-Phenylenediamine, ug/L

11/10/2009	ND

Report: SVOC Analyte: Pronamide, ug/L

11/10/2009	ND	11/28/2017	ND

Report: SVOC Analyte: Pyrene, ug/L

11/15/1985	ND	2/15/1986	ND	6/15/1986	ND	8/27/1986	ND	11/11/1986	ND	2/12/1987	ND
5/26/1987	ND	11/16/1987	ND	11/27/1989	ND	2/28/1990	ND	5/29/1990	ND	7/23/1990	ND
11/19/1998	ND	5/27/1999	ND	11/8/1999	ND	5/15/2000	ND	12/13/2000	ND	5/14/2001	ND
4/4/2002	ND	5/15/2002	ND	11/13/2002	ND	5/14/2003	ND	11/23/2003	ND	5/24/2004	ND
11/10/2004	ND	6/6/2005	ND	11/14/2005	ND	5/8/2006	ND	11/14/2006	ND	5/9/2007	ND
10/30/2007	ND	5/5/2008	ND	10/20/2008	ND	6/2/2009	ND	11/10/2009	ND	11/19/2013	ND
11/28/2017	ND	11/28/2017	ND	11/14/2018	ND						

Report: SVOC Analyte: Pyridine, ug/L

11/10/2009	ND	11/28/2017	ND

Report: SVOC Analyte: Safrole, ug/L

11/10/2009	ND	11/28/2017	ND

Report: SVOC Analyte: Sulfotep, ug/L

11/10/2009	ND	11/10/2009	ND	11/28/2017	ND	11/28/2017	ND

Report: SVOC Analyte: Thionazin, ug/L

11/10/2009	ND	11/28/2017	ND

Report: SVOC-SIM Analyte: 1-Methylnaphthalene, ug/L

11/28/2017	ND

Report: SVOC-SIM Analyte: 2-Methylnaphthalene, ug/L

11/19/1998	ND	5/27/1999	ND	11/8/1999	ND	5/15/2000	ND	12/13/2000	ND	5/14/2001	ND
4/4/2002	ND	5/15/2002	ND	11/13/2002	ND	5/14/2003	ND	11/23/2003	ND	5/24/2004	ND
11/10/2004	ND	6/6/2005	ND	11/14/2005	ND	5/8/2006	ND	11/14/2006	ND	5/9/2007	ND
10/30/2007	ND	5/5/2008	ND	10/20/2008	0.800 J	6/2/2009	ND	11/10/2009	ND	11/19/2013	ND
11/28/2017	ND	11/28/2017	ND	11/14/2018	ND						

Well: WC-25

Report: SVOC-SIM Analyte: Acenaphthene, ug/L

11/15/1985	ND	2/15/1986	ND	6/15/1986	ND	8/27/1986	ND	11/11/1986	14	2/12/1987	14
5/26/1987	ND	11/16/1987	ND	11/27/1989	ND	2/28/1990	ND	5/29/1990	ND	7/23/1990	ND
11/19/1998	ND	5/27/1999	ND	11/8/1999	ND	5/15/2000	ND	12/13/2000	ND	5/14/2001	ND
11/14/2001	ND	4/4/2002	ND	5/15/2002	ND	11/13/2002	ND	5/14/2003	ND	11/23/2003	ND
5/24/2004	ND	11/10/2004	ND	6/6/2005	ND	11/14/2005	ND	5/8/2006	ND	11/14/2006	ND
5/9/2007	ND	10/30/2007	ND	5/5/2008	ND	10/20/2008	ND	6/2/2009	ND	11/10/2009	ND
11/19/2013	ND	11/28/2017	ND	11/28/2017	ND	11/14/2018	ND				

Report: SVOC-SIM Analyte: Acenaphthylene, ug/L

11/19/1998	ND	5/27/1999	ND	11/8/1999	ND	5/15/2000	ND	12/13/2000	ND	5/14/2001	ND
11/14/2001	ND	4/4/2002	ND	5/15/2002	ND	11/13/2002	ND	5/14/2003	ND	11/23/2003	ND
5/24/2004	ND	11/10/2004	ND	6/6/2005	ND	11/14/2005	ND	5/8/2006	ND	11/14/2006	ND
5/9/2007	ND	10/30/2007	ND	5/5/2008	ND	10/20/2008	ND	6/2/2009	ND	11/10/2009	ND
11/19/2013	ND	11/28/2017	ND	11/28/2017	ND	11/14/2018	ND				

Report: SVOC-SIM Analyte: Anthracene, ug/L

11/15/1985	ND	2/15/1986	ND	6/15/1986	ND	8/27/1986	ND	11/11/1986	ND	2/12/1987	ND
5/26/1987	ND	11/16/1987	ND	11/27/1989	ND	2/28/1990	ND	5/29/1990	ND	7/23/1990	ND
11/19/1998	ND	5/27/1999	ND	11/8/1999	ND	5/15/2000	ND	12/13/2000	ND	5/14/2001	ND
11/14/2001	ND	4/4/2002	ND	5/15/2002	ND	11/13/2002	ND	5/14/2003	ND	11/23/2003	ND
5/24/2004	ND	11/10/2004	ND	6/6/2005	ND	11/14/2005	ND	5/8/2006	ND	11/14/2006	ND
5/9/2007	ND	10/30/2007	ND	5/5/2008	ND	10/20/2008	ND	6/2/2009	ND	11/10/2009	ND
11/19/2013	ND	11/28/2017	ND	11/28/2017	ND	11/14/2018	ND				

Report: SVOC-SIM Analyte: Benz(a)anthracene, ug/L

11/10/2009	ND	11/28/2017	ND	11/28/2017	ND

Report: SVOC-SIM Analyte: Benzo(a)pyrene, ug/L

11/10/2009	ND	11/28/2017	ND	11/28/2017	ND

Well: WC-25

Report: SVOC-SIM Analyte: Benzo(b)fluoranthene, ug/L

2/15/1986	ND	6/15/1986	ND	11/11/1986	ND	2/12/1987	ND	5/26/1987	ND	11/16/1987	ND
11/27/1989	ND	2/28/1990	ND	5/29/1990	ND	7/23/1990	ND	10/22/1990	ND	1/22/1991	ND
4/22/1991	ND	9/19/1991	ND	10/21/1991	ND	2/24/1992	ND	6/1/1992	ND	8/19/1992	ND
11/30/1992	ND	2/22/1993	ND	5/26/1993	ND	9/7/1993	ND	12/6/1993	ND	2/21/1994	ND
5/23/1994	ND	8/22/1994	ND	12/7/1994	ND	2/15/1995	ND	6/5/1995	ND	8/28/1995	ND
12/5/1995	ND	2/21/1996	ND	5/21/1996	ND	8/26/1996	ND	11/18/1996	ND	3/3/1997	ND
5/27/1997	ND	8/26/1997	ND	11/24/1997	ND	2/23/1998	ND	5/26/1998	ND	8/24/1998	ND
11/19/1998	ND	5/27/1999	ND	11/8/1999	ND	5/15/2000	ND	12/13/2000	ND	5/14/2001	ND
11/14/2001	ND	4/4/2002	ND	5/15/2002	ND	11/13/2002	ND	5/14/2003	ND	11/23/2003	ND
5/24/2004	ND	11/10/2004	ND	6/6/2005	ND	11/14/2005	ND	5/8/2006	ND	11/14/2006	ND
5/9/2007	ND	10/30/2007	ND	5/5/2008	ND	10/20/2008	ND	6/2/2009	ND	11/10/2009	ND
11/19/2013	ND	11/19/2013	ND	11/28/2017	ND	11/28/2017	ND	11/14/2018	ND		

Report: SVOC-SIM Analyte: Benzo(g,h,i)perylene, ug/L

11/10/2009	ND	11/28/2017	ND	11/28/2017	ND

Report: SVOC-SIM Analyte: Benzo(k)fluoranthene, ug/L

2/15/1986	ND	6/15/1986	ND	11/11/1986	ND	2/12/1987	ND	5/26/1987	ND	11/16/1987	ND
11/27/1989	ND	2/28/1990	ND	5/29/1990	ND	7/23/1990	ND	10/22/1990	ND	1/22/1991	ND
4/22/1991	ND	9/19/1991	ND	10/21/1991	ND	2/24/1992	ND	6/1/1992	ND	8/19/1992	ND
11/30/1992	ND	2/22/1993	ND	5/26/1993	ND	9/7/1993	ND	12/6/1993	ND	2/21/1994	ND
5/23/1994	ND	8/22/1994	ND	12/7/1994	ND	2/15/1995	ND	6/5/1995	ND	8/28/1995	ND
12/5/1995	ND	2/21/1996	ND	5/21/1996	ND	8/26/1996	ND	11/18/1996	ND	3/3/1997	ND
5/27/1997	ND	8/26/1997	ND	11/24/1997	ND	2/23/1998	ND	5/26/1998	ND	8/24/1998	ND
11/19/1998	ND	5/27/1999	ND	11/8/1999	ND	5/15/2000	ND	12/13/2000	ND	5/14/2001	ND
11/14/2001	ND	4/4/2002	ND	5/15/2002	ND	11/13/2002	ND	5/14/2003	ND	11/23/2003	ND
5/24/2004	ND	11/10/2004	ND	6/6/2005	ND	11/14/2005	ND	5/8/2006	ND	11/14/2006	ND
5/9/2007	ND	10/30/2007	ND	5/5/2008	ND	10/20/2008	ND	6/2/2009	ND	11/10/2009	ND
11/19/2013	ND	11/19/2013	ND	11/28/2017	ND	11/28/2017	ND	11/14/2018	ND		

Well: WC-25

Report: SVOC-SIM Analyte: Chrysene, ug/L

11/15/1985	ND	2/15/1986	ND	6/15/1986	ND	8/27/1986	ND	11/11/1986	ND	2/12/1987	ND
5/26/1987	ND	11/16/1987	ND	11/27/1989	ND	2/28/1990	ND	5/29/1990	ND	7/23/1990	ND
10/22/1990	ND	1/22/1991	ND	4/22/1991	ND	9/19/1991	ND	10/21/1991	ND	2/24/1992	ND
6/1/1992	ND	8/19/1992	ND	11/30/1992	ND	2/22/1993	ND	5/26/1993	ND	9/7/1993	ND
12/6/1993	ND	2/21/1994	ND	5/23/1994	ND	8/22/1994	ND	12/7/1994	ND	2/15/1995	ND
6/5/1995	ND	8/28/1995	ND	12/5/1995	ND	2/21/1996	ND	5/21/1996	ND	8/26/1996	ND
11/18/1996	ND	3/3/1997	ND	5/27/1997	ND	8/26/1997	ND	11/24/1997	ND	2/23/1998	ND
5/26/1998	ND	8/24/1998	ND	11/19/1998	ND	5/27/1999	ND	11/8/1999	ND	5/15/2000	ND
12/13/2000	ND	5/14/2001	ND	11/14/2001	ND	4/4/2002	ND	5/15/2002	ND	11/13/2002	ND
5/14/2003	ND	11/23/2003	ND	5/24/2004	ND	11/10/2004	ND	6/6/2005	ND	11/14/2005	ND
5/8/2006	ND	11/14/2006	ND	5/9/2007	ND	10/30/2007	ND	5/5/2008	ND	10/20/2008	ND
6/2/2009	ND	11/10/2009	ND	11/19/2013	ND	11/28/2017	ND	11/28/2017	ND	11/14/2018	ND

Report: SVOC-SIM Analyte: Dibenz(a,h)anthracene, ug/L

11/10/2009	ND	11/28/2017	ND	11/28/2017	ND

Report: SVOC-SIM Analyte: Fluoranthene, ug/L

11/15/1985	ND	2/15/1986	ND	6/15/1986	ND	8/27/1986	ND	11/11/1986	ND	2/12/1987	ND
5/26/1987	ND	11/16/1987	ND	11/27/1989	ND	2/28/1990	ND	5/29/1990	ND	7/23/1990	ND
10/22/1990	ND	1/22/1991	ND	4/22/1991	ND	9/19/1991	ND	10/21/1991	ND	2/24/1992	ND
6/1/1992	ND	8/19/1992	ND	11/30/1992	ND	2/22/1993	ND	5/26/1993	ND	9/7/1993	ND
12/6/1993	ND	2/21/1994	ND	5/23/1994	ND	8/22/1994	ND	12/7/1994	ND	2/15/1995	ND
6/5/1995	ND	8/28/1995	ND	12/5/1995	ND	2/21/1996	ND	5/21/1996	ND	8/26/1996	ND
11/18/1996	ND	3/3/1997	ND	5/27/1997	ND	8/26/1997	ND	11/24/1997	ND	2/23/1998	ND
5/26/1998	ND	8/24/1998	ND	11/19/1998	ND	5/27/1999	ND	11/8/1999	ND	5/15/2000	ND
12/13/2000	ND	5/14/2001	ND	11/14/2001	ND	4/4/2002	ND	5/15/2002	ND	11/13/2002	ND
5/14/2003	ND	11/23/2003	ND	5/24/2004	ND	11/10/2004	ND	6/6/2005	ND	11/14/2005	ND
5/8/2006	ND	11/14/2006	ND	5/9/2007	ND	10/30/2007	ND	5/5/2008	ND	10/20/2008	ND
6/2/2009	ND	11/10/2009	ND	11/19/2013	ND	11/28/2017	ND	11/28/2017	ND	11/14/2018	ND

Well: WC-25

Report: SVOC-SIM Analyte: Fluorene, ug/L

11/15/1985	ND	2/15/1986	ND	6/15/1986	ND	8/27/1986	ND	11/11/1986	ND	2/12/1987	ND
5/26/1987	ND	11/16/1987	ND	11/27/1989	ND	2/28/1990	ND	5/29/1990	ND	7/23/1990	ND
11/19/1998	ND	5/27/1999	ND	11/8/1999	ND	5/15/2000	ND	12/13/2000	ND	5/14/2001	ND
4/4/2002	ND	5/15/2002	ND	11/13/2002	ND	5/14/2003	ND	11/23/2003	ND	5/24/2004	ND
11/10/2004	ND	6/6/2005	ND	11/14/2005	ND	5/8/2006	ND	11/14/2006	ND	5/9/2007	ND
10/30/2007	ND	5/5/2008	ND	10/20/2008	ND	6/2/2009	ND	11/10/2009	ND	10/30/2010	ND
10/24/2011	ND	11/8/2012	ND	11/19/2013	ND	11/10/2014	ND	11/17/2015	ND	11/15/2016	ND
11/28/2017	ND	11/28/2017	ND	11/14/2018	ND						

Report: SVOC-SIM Analyte: Indeno(1,2,3-cd)pyrene, ug/L

11/10/2009	ND	11/28/2017	ND	11/28/2017	ND

Report: SVOC-SIM Analyte: Naphthalene, ug/L

11/15/1985	ND	2/15/1986	ND	6/15/1986	ND	8/27/1986	130	11/11/1986	490	2/12/1987	444
5/26/1987	ND	11/16/1987	ND	11/27/1989	ND	2/28/1990	ND	5/29/1990	ND	7/23/1990	ND
10/22/1990	ND	1/22/1991	ND	4/22/1991	ND	9/19/1991	ND	10/21/1991	ND	2/24/1992	ND
6/1/1992	11	8/19/1992	ND	11/30/1992	ND	2/22/1993	ND	5/26/1993	ND	9/7/1993	ND
12/6/1993	ND	2/21/1994	ND	5/23/1994	ND	8/22/1994	ND	12/7/1994	ND	2/15/1995	ND
6/5/1995	11	8/28/1995	ND	12/5/1995	ND	2/21/1996	ND	5/21/1996	ND	8/26/1996	ND
11/18/1996	ND	3/3/1997	ND	5/27/1997	ND	8/26/1997	ND	11/24/1997	ND	2/23/1998	ND
5/26/1998	ND	8/24/1998	ND	11/19/1998	ND	5/27/1999	ND	11/8/1999	ND	5/15/2000	ND
12/13/2000	ND	5/14/2001	18.8	11/14/2001	ND	4/4/2002	ND	5/15/2002	ND	11/13/2002	ND
5/14/2003	8.1 J	11/23/2003	ND	5/24/2004	ND	11/10/2004	ND	6/6/2005	ND	11/14/2005	ND
5/8/2006	ND	11/14/2006	ND	5/9/2007	ND	10/30/2007	ND	5/5/2008	ND	10/20/2008	ND
6/2/2009	ND	11/10/2009	1.9 J	10/30/2010	ND	10/24/2011	ND	11/8/2012	5.2	11/19/2013	ND
11/10/2014	ND	11/17/2015	ND	11/15/2016	ND	11/28/2017	ND	11/28/2017	10	11/14/2018	ND

Well: WC-25

Report: SVOC-SIM Analyte: Pentachlorophenol, ug/L

11/15/1985	ND	2/15/1986	13	6/15/1986	ND	8/27/1986	ND	11/11/1986	170	2/12/1987	345
5/26/1987	ND	11/16/1987	27	11/27/1989	62	2/28/1990	11	5/29/1990	ND	7/23/1990	70
10/22/1990	57	1/22/1991	12	4/22/1991	ND	9/19/1991	ND	10/21/1991	ND	2/24/1992	ND
6/1/1992	36	8/19/1992	ND	11/30/1992	ND	2/22/1993	ND	5/26/1993	33	9/7/1993	ND
12/6/1993	ND	2/21/1994	ND	5/23/1994	ND	8/22/1994	16	12/7/1994	ND	2/15/1995	ND
6/5/1995	36	8/28/1995	ND	12/5/1995	ND	2/21/1996	23	5/21/1996	ND	8/26/1996	ND
11/18/1996	ND	3/3/1997	ND	5/27/1997	ND	8/26/1997	ND	11/24/1997	ND	2/23/1998	ND
5/26/1998	ND	8/24/1998	ND	11/19/1998	ND	5/27/1999	ND	11/8/1999	12	5/15/2000	ND
12/13/2000	ND	5/14/2001	18.4	11/14/2001	8.4 J	4/4/2002	12	5/15/2002	7.2 J	11/13/2002	ND
5/14/2003	5.1	11/23/2003	ND	5/24/2004	ND	11/10/2004	ND	6/6/2005	ND	11/14/2005	ND
5/8/2006	ND	11/14/2006	0.180 J	5/9/2007	ND	10/30/2007	ND	5/5/2008	ND	5/5/2008	ND
10/20/2008	ND	10/20/2008	ND	6/2/2009	ND	6/2/2009	ND	11/10/2009	ND	10/30/2010	ND
10/24/2011	ND	10/24/2011	ND	11/8/2012	ND	11/8/2012	0.380 J	11/19/2013	2.5 J	11/19/2013	ND
11/10/2014	0.190 J	11/10/2014	ND	11/17/2015	1.2	11/17/2015	ND	11/15/2016	ND	11/15/2016	ND
11/28/2017	1.3	11/28/2017	4.97 J	11/14/2018	ND	11/14/2018	ND				

Well: WC-25

Report: SVOC-SIM Analyte: Phenanthrene, ug/L

11/15/1985	ND	2/15/1986	ND	6/15/1986	ND	8/27/1986	ND	11/11/1986	ND	2/12/1987	ND
5/26/1987	ND	11/16/1987	ND	11/27/1989	ND	2/28/1990	ND	5/29/1990	ND	7/23/1990	ND
10/22/1990	ND	1/22/1991	ND	4/22/1991	ND	9/19/1991	ND	10/21/1991	ND	2/24/1992	ND
6/1/1992	ND	8/19/1992	ND	11/30/1992	ND	2/22/1993	ND	5/26/1993	ND	9/7/1993	ND
12/6/1993	ND	2/21/1994	ND	5/23/1994	ND	8/22/1994	ND	12/7/1994	ND	2/15/1995	ND
6/5/1995	ND	8/28/1995	ND	12/5/1995	ND	2/21/1996	ND	5/21/1996	ND	8/26/1996	ND
11/18/1996	ND	3/3/1997	ND	5/27/1997	ND	8/26/1997	ND	11/24/1997	ND	2/23/1998	ND
5/26/1998	ND	8/24/1998	ND	11/19/1998	ND	5/27/1999	ND	11/8/1999	ND	5/15/2000	ND
12/13/2000	ND	5/14/2001	ND	11/14/2001	ND	4/4/2002	ND	5/15/2002	ND	11/13/2002	ND
5/14/2003	ND	11/23/2003	ND	5/24/2004	ND	11/10/2004	ND	6/6/2005	ND	11/14/2005	ND
5/8/2006	ND	11/14/2006	ND	5/9/2007	ND	10/30/2007	ND	5/5/2008	ND	10/20/2008	ND
6/2/2009	ND	11/10/2009	ND	10/30/2010	ND	10/24/2011	ND	11/8/2012	ND	11/19/2013	ND
11/10/2014	ND	11/17/2015	ND	11/15/2016	ND	11/28/2017	ND	11/28/2017	ND	11/14/2018	ND

Report: SVOC-SIM Analyte: Pyrene, ug/L

11/15/1985	ND	2/15/1986	ND	6/15/1986	ND	8/27/1986	ND	11/11/1986	ND	2/12/1987	ND
5/26/1987	ND	11/16/1987	ND	11/27/1989	ND	2/28/1990	ND	5/29/1990	ND	7/23/1990	ND
11/19/1998	ND	5/27/1999	ND	11/8/1999	ND	5/15/2000	ND	12/13/2000	ND	5/14/2001	ND
4/4/2002	ND	5/15/2002	ND	11/13/2002	ND	5/14/2003	ND	11/23/2003	ND	5/24/2004	ND
11/10/2004	ND	6/6/2005	ND	11/14/2005	ND	5/8/2006	ND	11/14/2006	ND	5/9/2007	ND
10/30/2007	ND	5/5/2008	ND	10/20/2008	ND	6/2/2009	ND	11/10/2009	ND	11/19/2013	ND
11/28/2017	ND	11/28/2017	ND	11/14/2018	ND						

Report: VOC Analyte: 1,1,1,2-Tetrachloroethane, ug/L

11/10/2009	ND	11/28/2017	ND

Report: VOC Analyte: 1,1,1-Trichloroethane (TCA), ug/L

11/10/2009	ND	11/28/2017	ND

Report: VOC Analyte: 1,1,2,2-Tetrachloroethane, ug/L

11/10/2009	ND	11/28/2017	ND

Report: VOC Analyte: 1,1,2-Trichloroethane, ug/L

11/10/2009	ND	11/28/2017	ND

Well: WC-25

Report: VOC Analyte: 1,1-Dichloroethane (1,1-DCA), ug/L

11/10/2009	ND	11/28/2017	ND				

Report: VOC Analyte: 1,1-Dichloroethene (1,1-DCE), ug/L

11/10/2009	ND	11/28/2017	ND				

Report: VOC Analyte: 1,2,3-Trichloropropane, ug/L

11/10/2009	ND	11/28/2017	ND				

Report: VOC Analyte: 1,2-Dibromo-3-chloropropane (DBCP), ug/L

11/10/2009	ND	11/28/2017	ND				

Report: VOC Analyte: 1,2-Dibromoethane (EDB), ug/L

11/10/2009	ND	11/28/2017	ND				

Report: VOC Analyte: 1,2-Dichlorobenzene, ug/L

11/10/2009	ND	11/10/2009	ND	11/28/2017	ND	11/28/2017	ND

Report: VOC Analyte: 1,2-Dichloroethane (EDC), ug/L

11/10/2009	ND	11/28/2017	ND				

Report: VOC Analyte: 1,2-Dichloropropane, ug/L

11/10/2009	ND	11/28/2017	ND				

Report: VOC Analyte: 1,3-Dichlorobenzene, ug/L

11/10/2009	ND	11/10/2009	ND	11/28/2017	ND	11/28/2017	ND

Report: VOC Analyte: 1,4-Dichlorobenzene, ug/L

11/10/2009	ND	11/10/2009	ND	11/28/2017	ND	11/28/2017	ND

Report: VOC Analyte: 1,4-Dioxane, ug/L

11/10/2009	ND	11/28/2017	ND				

Report: VOC Analyte: 2-Butanone (MEK), ug/L

11/10/2009	ND	11/28/2017	ND				

Report: VOC Analyte: 2-Chloro-1,3-butadiene (Chloroprene), ug/L

11/10/2009	ND	11/28/2017	ND				

Report: VOC Analyte: 2-Hexanone, ug/L

11/10/2009	ND	11/28/2017	ND				

Report: VOC Analyte: 2-Methyl-1-propanol (Isobutyl alcohol), ug/L

11/10/2009	ND	11/28/2017	ND				

Report: VOC Analyte: 3-Chloro-1-propene (Allyl Chloride), ug/L

11/10/2009	ND	11/28/2017	ND				

Well: WC-25

Report: VOC Analyte: 4-Methyl-2-pentanone (MIBK), ug/L

11/10/2009	ND	11/28/2017	ND

Report: VOC Analyte: Acetone, ug/L

11/10/2009	ND	11/28/2017	ND

Report: VOC Analyte: Acetonitrile, ug/L

11/10/2009	ND	11/28/2017	ND

Report: VOC Analyte: Acrolein, ug/L

11/10/2009	ND	11/28/2017	ND

Report: VOC Analyte: Acrylonitrile, ug/L

11/10/2009	ND	11/28/2017	ND

Report: VOC Analyte: Benzene, ug/L

11/10/2009	ND	11/28/2017	ND

Report: VOC Analyte: Bromodichloromethane, ug/L

11/10/2009	ND	11/28/2017	ND

Report: VOC Analyte: Bromoform, ug/L

11/10/2009	ND	11/28/2017	ND

Report: VOC Analyte: Bromomethane, ug/L

11/10/2009	ND	11/28/2017	ND

Report: VOC Analyte: Carbon disulfide, ug/L

11/10/2009	ND	11/28/2017	ND

Report: VOC Analyte: Carbon tetrachloride, ug/L

11/10/2009	ND	11/28/2017	ND

Report: VOC Analyte: Chlorobenzene, ug/L

11/10/2009	ND	11/28/2017	ND

Report: VOC Analyte: Chloroethane, ug/L

11/10/2009	ND	11/28/2017	ND

Report: VOC Analyte: Chloroform, ug/L

11/10/2009	ND	11/28/2017	ND

Report: VOC Analyte: Chloromethane, ug/L

11/10/2009	ND	11/28/2017	ND

Report: VOC Analyte: cis-1,3-Dichloropropene, ug/L

11/10/2009	ND	11/28/2017	ND

Well: WC-25

Report: VOC Analyte: Dibromochloromethane, ug/L

11/10/2009	ND	11/28/2017	ND

Report: VOC Analyte: Dibromomethane, ug/L

11/10/2009	ND	11/28/2017	ND

Report: VOC Analyte: Dichlorodifluoromethane (CFC 12), ug/L

11/10/2009	ND	11/28/2017	ND

Report: VOC Analyte: Dichloromethane (Methylene chloride), ug/L

11/10/2009	ND	11/28/2017	ND

Report: VOC Analyte: Ethyl Methacrylate, ug/L

11/10/2009	ND	11/28/2017	ND

Report: VOC Analyte: Ethylbenzene, ug/L

11/19/1998	ND	5/27/1999	ND	11/8/1999	ND	5/15/2000	ND	12/13/2000	ND	5/14/2001	ND
11/14/2001	ND	5/15/2002	ND	11/13/2002	ND	5/14/2003	ND	11/23/2003	ND	5/24/2004	ND
11/10/2004	ND	6/6/2005	ND	11/14/2005	ND	5/8/2006	ND	11/14/2006	ND	5/9/2007	ND
10/30/2007	ND	5/5/2008	ND	10/20/2008	ND	6/2/2009	ND	11/10/2009	ND	11/19/2013	ND
11/28/2017	ND	11/14/2018	ND								

Report: VOC Analyte: Iodomethane (Methyl iodide), ug/L

11/10/2009	ND	11/28/2017	ND

Report: VOC Analyte: m,p-Xylenes, ug/L

5/15/2002	ND	11/13/2002	ND	5/14/2003	ND	11/23/2003	ND	5/24/2004	ND	11/10/2004	ND
6/6/2005	ND	11/14/2005	ND	5/8/2006	ND	11/14/2006	0.590 J	5/9/2007	ND	10/30/2007	ND
5/5/2008	ND	10/20/2008	ND	6/2/2009	ND	11/10/2009	ND	11/19/2013	ND	11/28/2017	ND
11/14/2018	ND										

Report: VOC Analyte: Methacrylonitrile, ug/L

11/10/2009	ND	11/28/2017	ND

Report: VOC Analyte: Methyl Methacrylate, ug/L

11/10/2009	ND	11/28/2017	ND

Well: WC-25

Report: VOC Analyte: o-Xylene, ug/L

5/15/2002	ND	11/13/2002	ND	5/14/2003	ND	11/23/2003	ND	5/24/2004	ND	11/10/2004	ND
6/6/2005	ND	11/14/2005	ND	5/8/2006	ND	11/14/2006	ND	5/9/2007	ND	10/30/2007	ND
5/5/2008	ND	10/20/2008	ND	6/2/2009	ND	11/10/2009	ND	11/19/2013	ND	11/28/2017	ND
11/14/2018	ND										

Report: VOC Analyte: Propionitrile, ug/L

11/10/2009	ND	11/28/2017	ND

Report: VOC Analyte: Styrene, ug/L

11/10/2009	ND	11/28/2017	ND

Report: VOC Analyte: Tetrachloroethene (PCE), ug/L

11/10/2009	ND	11/28/2017	ND

Report: VOC Analyte: Toluene, ug/L

11/10/2009	ND	11/28/2017	ND

Report: VOC Analyte: trans-1,2-Dichloroethene, ug/L

11/10/2009	ND	11/28/2017	ND

Report: VOC Analyte: trans-1,3-Dichloropropene, ug/L

11/10/2009	ND	11/28/2017	ND

Report: VOC Analyte: trans-1,4-Dichloro-2-butene, ug/L

11/10/2009	ND	11/28/2017	ND

Report: VOC Analyte: Trichloroethene (TCE), ug/L

11/10/2009	ND	11/28/2017	ND

Report: VOC Analyte: Trichlorofluoromethane (CFC 11), ug/L

11/10/2009	ND	11/28/2017	ND

Report: VOC Analyte: Vinyl acetate, ug/L

11/10/2009	ND	11/28/2017	ND

Report: VOC Analyte: Vinyl Chloride, ug/L

11/10/2009	ND	11/28/2017	ND

Report: VOC Analyte: Xylenes, ug/L

11/19/1998	ND	5/27/1999	ND	11/8/1999	ND	5/15/2000	ND	12/13/2000	ND	5/14/2001	ND
11/14/2001	ND										

Well: WC-26

Well: WC-26

Report: CONV Analyte: Alkalinity, mg/L

4/4/2002	ND	5/14/2002	13	11/13/2002	ND

Report: CONV Analyte: Alkalinity, total as CaCO3, mg/L

5/25/2004	3.0	11/15/2006	2.0 J	5/7/2008	ND

Report: CONV Analyte: Carbon, Total Organic (TOC), mg/L

5/25/2004	1.2	11/15/2006	4.5	5/7/2008	0.640 J	5/7/2008	0.390 J	2/14/2012	4.7	8/21/2012	2.7
11/7/2012	35.9	11/19/2013	7.5	11/10/2014	7.0	11/17/2015	0.900 J	11/14/2016	6.5	11/14/2016	6.5

Report: CONV Analyte: Chloride, mg/L

4/4/2002	8.5	5/14/2002	18	5/16/2002	8.1	11/13/2002	7.2	5/25/2004	6.0	5/25/2004	6.1
11/15/2006	8.3	5/7/2008	5.1	5/7/2008	5.1	2/14/2012	5.12	8/21/2012	5.22	11/7/2012	4.64
11/19/2013	4.43	11/10/2014	3.7								

Report: CONV Analyte: Nitrate as Nitrogen, mg/L

5/25/2004	0.320	5/25/2004	0.300	5/7/2008	0.260

Report: CONV Analyte: Nitrate, mg/L

4/4/2002	0.500	5/14/2002	0.300	5/16/2002	0.300	11/13/2002	0.060	11/15/2006	ND

Report: CONV Analyte: Nitrite, mg/L

11/13/2002	ND

Report: CONV Analyte: Sulfate, mg/L

4/4/2002	7.4	5/14/2002	6.4	11/13/2002	5.4	5/25/2004	0.700	5/25/2004	0.750	11/15/2006	0.420
5/7/2008	0.370 J	2/14/2012	0.660	8/21/2012	0.600	11/7/2012	0.650	11/19/2013	0.630	11/10/2014	0.900 J

Report: CONV Analyte: Sulfide, mg/L

5/25/2004	106	11/15/2006	2.8	5/7/2008	ND	2/14/2012	ND	8/21/2012	ND	11/7/2012	ND
11/19/2013	0.400 J	11/10/2014	ND								

Report: DGAS Analyte: Ethane, ug/L

5/25/2004	ND	11/15/2006	ND	5/7/2008	ND	11/17/2015	ND	11/14/2016	ND

Report: DGAS Analyte: Ethene, ug/L

5/25/2004	ND	11/15/2006	ND	5/7/2008	ND	11/17/2015	ND	11/14/2016	ND

Report: DGAS Analyte: Methane, ug/L

5/25/2004	ND	11/15/2006	0.360 J	5/7/2008	ND	2/14/2012	ND	8/21/2012	2.6	11/7/2012	ND
11/19/2013	ND	11/10/2014	ND	11/17/2015	ND	11/14/2016	ND				

Well: WC-26

Report: METAL Analyte: Ferrous iron, mg/L

11/15/2006	0.130

Report: METAL Analyte: Iron, dissolved, mg/L

4/4/2002	ND	5/14/2002	ND	11/13/2002	ND

Report: PEST Analyte: Pentachlorophenol, ug/L

11/15/1985	ND	2/15/1986	ND	6/15/1986	ND	11/11/1986	160	2/12/1987	ND	5/26/1987	ND
11/16/1987	ND	6/1/1998	ND	8/31/1998	78	11/19/1998	ND	5/27/1999	25	11/9/1999	14
5/14/2001	13.7	11/13/2001	8.7 J	4/4/2002	ND	5/14/2002	25	11/13/2002	ND	1/6/2003	ND
5/14/2003	5.0	7/7/2003	1.3	11/21/2003	ND	5/25/2004	ND	11/10/2004	0.680 J	6/6/2005	ND
11/14/2005	ND	5/11/2006	ND	11/15/2006	ND	5/10/2007	0.0710 J	11/1/2007	ND	5/7/2008	ND
5/7/2008	0.220 J	10/21/2008	ND	10/21/2008	ND	6/2/2009	ND	6/2/2009	ND	11/10/2009	48
5/25/2010	ND	10/30/2010	ND	5/23/2011	0.210 J	5/23/2011	ND	10/25/2011	ND	10/25/2011	ND
2/14/2012	ND	5/15/2012	ND	5/15/2012	ND	8/21/2012	3.4 J	11/7/2012	ND	11/7/2012	0.370 J
5/13/2013	ND	5/13/2013	0.130 J	11/19/2013	1.7	11/19/2013	ND	2/27/2014	ND	2/27/2014	ND
5/20/2014	0.580 J	5/20/2014	ND	8/20/2014	ND	8/20/2014	3.9 J	11/10/2014	ND	2/4/2015	ND
2/4/2015	ND	5/5/2015	ND	5/5/2015	ND	11/17/2015	ND	11/17/2015	0.795 J	5/16/2016	ND
5/16/2016	ND	11/14/2016	1.15	11/14/2016	ND	5/11/2017	ND	5/11/2017	ND	11/27/2017	ND
11/27/2017	ND	11/27/2017	ND	11/27/2017	ND	5/22/2018	1.36	5/22/2018	ND	11/15/2018	ND
11/15/2018	ND										

Report: PETHYDR Analyte: C10 - C28 DRO, mg/L

5/14/2003	ND	7/7/2003	ND	11/21/2003	ND	5/25/2004	0.480	11/10/2004	ND	6/6/2005	ND
11/14/2005	0.680	5/11/2006	1.5	11/15/2006	0.550	5/10/2007	ND	11/1/2007	1.2	5/7/2008	ND
10/21/2008	0.340	6/2/2009	0.540	11/10/2009	0.140 J						

Report: PETHYDR Analyte: Diesel Range Organics (DRO), ug/L

4/4/2002	ND	5/14/2002	400

Report: PETHYDR Analyte: TPH - Diesel Range Organics, mg/L

11/13/2002	1.1 G7

Report: SVOC Analyte: 1,2,4-Trichlorobenzene, ug/L

2/15/1986	ND	6/15/1986	ND	11/11/1986	ND

Well: WC-26

Report: SVOC Analyte: 2,3,4,6-Tetrachlorophenol, ug/L

2/15/1986	ND	6/15/1986	ND	11/11/1986	ND	2/12/1987	ND	5/26/1987	ND	11/16/1987	ND
6/1/1998	ND	8/31/1998	ND	11/19/1998	ND	5/27/1999	ND	11/9/1999	ND	5/14/2001	ND
11/13/2001	ND	4/4/2002	ND	5/14/2002	ND	11/13/2002	ND	5/14/2003	ND	7/7/2003	ND
11/21/2003	ND	5/25/2004	ND	11/10/2004	ND	6/6/2005	ND	11/14/2005	ND	5/11/2006	ND
11/15/2006	0.520 R	5/10/2007	ND	11/1/2007	ND	5/7/2008	ND	10/21/2008	ND	6/2/2009	ND
11/10/2009	ND	11/19/2013	ND	11/15/2018	ND						

Report: SVOC Analyte: 2,4,5-Trichlorophenol, ug/L

11/15/2006	0.460 R	5/7/2008	ND	10/21/2008	ND	6/2/2009	ND

Report: SVOC Analyte: 2,4,6-Trichlorophenol, ug/L

2/15/1986	ND	6/15/1986	ND	11/11/1986	ND	2/12/1987	ND	5/26/1987	ND	11/16/1987	ND
6/1/1998	ND	8/31/1998	ND	11/19/1998	ND	5/27/1999	ND	11/9/1999	ND	5/14/2001	ND
11/13/2001	ND	4/4/2002	ND	5/14/2002	ND	11/13/2002	ND	5/14/2003	ND	7/7/2003	ND
11/21/2003	ND	5/25/2004	ND	11/10/2004	ND	6/6/2005	ND	11/14/2005	ND	5/11/2006	ND
11/15/2006	0.450 R	5/10/2007	ND	11/1/2007	ND	5/7/2008	ND	10/21/2008	ND	6/2/2009	ND
11/10/2009	ND	11/19/2013	ND	11/15/2018	ND						

Report: SVOC Analyte: 2,4-Dichlorophenol, ug/L

11/15/1985	ND	2/15/1986	ND	6/15/1986	ND	11/11/1986	ND	2/12/1987	ND	5/26/1987	ND
11/16/1987	ND	6/1/1998	ND	8/31/1998	ND	11/19/1998	ND	5/27/1999	ND	11/9/1999	ND
5/14/2001	ND	11/13/2001	ND	4/4/2002	ND	5/14/2002	ND	11/13/2002	ND	5/14/2003	ND
7/7/2003	ND	11/21/2003	ND	5/25/2004	ND	11/10/2004	ND	6/6/2005	ND	11/14/2005	ND
5/11/2006	ND	11/15/2006	0.460 R	5/10/2007	ND	11/1/2007	ND	5/7/2008	ND	10/21/2008	ND
6/2/2009	ND	11/10/2009	ND	11/19/2013	ND	11/15/2018	ND				

Well: WC-26

Report: SVOC Analyte: 2,4-Dimethylphenol, ug/L

2/15/1986	ND	6/15/1986	ND	11/11/1986	ND	2/12/1987	ND	5/26/1987	ND	11/16/1987	ND
6/1/1998	ND	8/31/1998	ND	11/19/1998	ND	5/27/1999	ND	11/9/1999	ND	5/14/2001	ND
11/13/2001	ND	4/4/2002	ND	5/14/2002	ND	11/13/2002	ND	5/14/2003	ND	7/7/2003	ND
11/21/2003	ND	5/25/2004	ND	11/10/2004	ND	6/6/2005	ND	11/14/2005	ND	5/11/2006	ND
11/15/2006	0.590 R	5/10/2007	ND	11/1/2007	ND	5/7/2008	ND	10/21/2008	ND	6/2/2009	ND
11/10/2009	ND	11/19/2013	ND	11/15/2018	ND						

Report: SVOC Analyte: 2,4-Dinitrophenol, ug/L

2/15/1986	ND	6/15/1986	ND	11/11/1986	ND	2/12/1987	ND	5/26/1987	ND	11/16/1987	ND
6/1/1998	ND	8/31/1998	ND	11/19/1998	ND	5/27/1999	ND	11/9/1999	ND	5/14/2001	ND
11/13/2001	ND	4/4/2002	ND	5/14/2002	ND	11/13/2002	ND	5/14/2003	ND	7/7/2003	ND
11/21/2003	ND	5/25/2004	ND	11/10/2004	ND	6/6/2005	ND	11/14/2005	ND	5/11/2006	ND
11/15/2006	0.800 R	5/10/2007	ND	11/1/2007	ND	5/7/2008	ND	10/21/2008	ND	6/2/2009	ND
11/10/2009	ND										

Report: SVOC Analyte: 2,6-Dichlorophenol, ug/L

11/15/2006	1.4 R	5/7/2008	ND	10/21/2008	ND	6/2/2009	ND

Report: SVOC Analyte: 2-Chlorophenol, ug/L

2/15/1986	ND	6/15/1986	ND	11/11/1986	ND	11/15/2006	0.540 R	5/7/2008	ND	10/21/2008	ND
6/2/2009	ND										

Report: SVOC Analyte: 2-Methylnaphthalene, ug/L

11/19/1998	ND	5/27/1999	ND	11/9/1999	ND	5/14/2001	ND	4/4/2002	ND	5/14/2002	ND
11/13/2002	ND	5/14/2003	ND	7/7/2003	ND	11/21/2003	ND	5/25/2004	ND	11/10/2004	ND
6/6/2005	ND	11/14/2005	ND	5/11/2006	ND	11/15/2006	ND	5/10/2007	ND	11/1/2007	ND
5/7/2008	ND	10/21/2008	ND	6/2/2009	ND	11/10/2009	ND	11/19/2013	ND	11/15/2018	ND

Report: SVOC Analyte: 2-Methylphenol (o-Cresol), ug/L

11/19/1998	ND	5/27/1999	ND	11/9/1999	ND	5/14/2001	ND	11/13/2001	ND	4/4/2002	ND
5/14/2002	ND	11/13/2002	ND	5/14/2003	ND	7/7/2003	ND	11/21/2003	ND	5/25/2004	ND
11/10/2004	ND	6/6/2005	ND	11/14/2005	ND	5/11/2006	ND	11/15/2006	0.490 R	5/10/2007	ND
11/1/2007	ND	5/7/2008	ND	10/21/2008	ND	6/2/2009	ND	11/10/2009	ND	11/19/2013	ND
11/15/2018	ND										

Well: WC-26

Report: SVOC Analyte: 3+4-Methylphenol (m+p-Cresol), ug/L

11/19/1998	ND	5/27/1999	ND	11/9/1999	ND	11/13/2001	ND	4/4/2002	ND	5/14/2002	ND
11/13/2002	ND	5/5/2015	ND	11/17/2015	ND	5/16/2016	ND	11/14/2016	ND	5/11/2017	ND
11/27/2017	ND	11/27/2017	ND	5/22/2018	ND	11/15/2018	ND				

Report: SVOC Analyte: 4-Chloro-3-methylphenol, ug/L

2/15/1986	ND	6/15/1986	ND	11/11/1986	ND	2/12/1987	ND	5/26/1987	ND	11/16/1987	ND
6/1/1998	ND	8/31/1998	ND	11/19/1998	ND	5/27/1999	ND	11/9/1999	ND	5/17/2000	ND
5/14/2001	ND	11/13/2001	ND	4/4/2002	ND	5/14/2002	ND	11/13/2002	ND	5/14/2003	ND
7/7/2003	ND	11/21/2003	ND	5/25/2004	ND	11/10/2004	ND	6/6/2005	ND	11/14/2005	ND
5/11/2006	ND	11/15/2006	0.570 R	5/10/2007	ND	11/1/2007	ND	5/7/2008	ND	10/21/2008	ND
6/2/2009	ND	11/10/2009	ND								

Report: SVOC Analyte: 4-Chlorophenol, ug/L

11/15/2006	11 R	5/7/2008	ND	10/21/2008	ND	6/2/2009	ND

Report: SVOC Analyte: 4-Methylphenol, ug/L

5/14/2003	ND	7/7/2003	ND	11/21/2003	ND	5/25/2004	ND	11/10/2004	ND	6/6/2005	ND
11/14/2005	ND	5/11/2006	ND	11/15/2006	0.820 R	5/10/2007	ND	11/1/2007	ND	5/7/2008	ND
10/21/2008	ND	6/2/2009	ND	11/10/2009	ND	5/25/2010	ND	10/30/2010	ND	5/23/2011	ND
10/25/2011	ND	5/15/2012	ND	11/7/2012	ND	5/13/2013	ND	11/19/2013	ND	2/27/2014	ND
5/20/2014	ND	8/20/2014	ND	11/10/2014	ND	2/4/2015	ND				

Report: SVOC Analyte: Acenaphthene, ug/L

11/15/1985	ND	2/15/1986	ND	6/15/1986	ND	11/11/1986	14	2/12/1987	ND	5/26/1987	ND
11/16/1987	ND	11/19/1998	ND	5/27/1999	ND	11/9/1999	ND	5/14/2001	ND	11/13/2001	ND
4/4/2002	ND	5/14/2002	ND	11/13/2002	ND	5/14/2003	ND	7/7/2003	ND	11/21/2003	ND
5/25/2004	ND	11/10/2004	ND	6/6/2005	ND	11/14/2005	ND	5/11/2006	ND	11/15/2006	ND
5/10/2007	ND	11/1/2007	ND	5/7/2008	ND	10/21/2008	ND	6/2/2009	ND	11/10/2009	ND
11/19/2013	ND	11/15/2018	ND								

Well: WC-26

Report: SVOC Analyte: Acenaphthylene, ug/L

11/19/1998	ND	5/27/1999	ND	11/9/1999	ND	5/14/2001	ND	11/13/2001	ND	4/4/2002	ND
5/14/2002	ND	11/13/2002	ND	5/14/2003	ND	7/7/2003	ND	11/21/2003	ND	5/25/2004	ND
11/10/2004	ND	6/6/2005	ND	11/14/2005	ND	5/11/2006	ND	11/15/2006	ND	5/10/2007	ND
11/1/2007	ND	5/7/2008	ND	10/21/2008	ND	6/2/2009	ND	11/10/2009	ND	11/19/2013	ND
11/15/2018	ND										

Report: SVOC Analyte: Anthracene, ug/L

11/15/1985	ND	2/15/1986	ND	6/15/1986	ND	11/11/1986	ND	2/12/1987	ND	5/26/1987	ND
11/16/1987	ND	11/19/1998	ND	5/27/1999	ND	11/9/1999	ND	5/14/2001	ND	11/13/2001	ND
4/4/2002	ND	5/14/2002	ND	11/13/2002	ND	5/14/2003	ND	7/7/2003	ND	11/21/2003	ND
5/25/2004	ND	11/10/2004	ND	6/6/2005	ND	11/14/2005	ND	5/11/2006	ND	11/15/2006	ND
5/10/2007	ND	11/1/2007	ND	5/7/2008	ND	10/21/2008	ND	6/2/2009	ND	11/10/2009	ND
11/19/2013	ND	11/15/2018	ND								

Report: SVOC Analyte: Benzo(b)fluoranthene, ug/L

2/15/1986	ND	6/15/1986	ND	11/11/1986	ND	2/12/1987	ND	5/26/1987	ND	11/16/1987	ND
6/1/1998	ND	8/31/1998	ND	11/19/1998	ND	5/27/1999	ND	11/9/1999	ND	5/14/2001	ND
11/13/2001	ND	4/4/2002	ND	5/14/2002	ND	11/13/2002	ND	5/14/2003	ND	7/7/2003	ND
11/21/2003	ND	5/25/2004	ND	11/10/2004	ND	6/6/2005	ND	11/14/2005	0.0920 J	5/11/2006	ND
11/15/2006	ND	5/10/2007	ND	11/1/2007	ND	5/7/2008	ND	10/21/2008	ND	6/2/2009	ND
11/10/2009	ND	11/19/2013	ND	11/19/2013	ND	11/15/2018	ND				

Report: SVOC Analyte: Benzo(k)fluoranthene, ug/L

2/15/1986	ND	6/15/1986	ND	11/11/1986	ND	2/12/1987	ND	5/26/1987	ND	11/16/1987	ND
6/1/1998	ND	8/31/1998	ND	11/19/1998	ND	5/27/1999	ND	11/9/1999	ND	5/14/2001	ND
11/13/2001	ND	4/4/2002	ND	5/14/2002	ND	11/13/2002	ND	5/14/2003	ND	7/7/2003	ND
11/21/2003	ND	5/25/2004	ND	11/10/2004	ND	6/6/2005	ND	11/14/2005	0.0440 J	5/11/2006	ND
11/15/2006	ND	5/10/2007	ND	11/1/2007	ND	5/7/2008	ND	10/21/2008	ND	6/2/2009	ND
11/10/2009	ND	11/19/2013	ND	11/19/2013	ND	11/15/2018	ND				

Well: WC-26

Report: SVOC Analyte: Carbazole, ug/L

11/16/1987	ND	6/1/1998	ND	8/31/1998	ND	11/19/1998	ND	5/27/1999	ND	11/9/1999	ND
5/14/2001	ND	11/13/2001	ND	4/4/2002	ND	5/14/2002	ND	11/13/2002	ND	5/14/2003	ND
7/7/2003	ND	11/21/2003	ND	5/25/2004	ND	11/10/2004	ND	6/6/2005	ND	11/14/2005	ND
5/11/2006	ND	11/15/2006	ND	5/10/2007	ND	11/1/2007	ND	5/7/2008	ND	10/21/2008	ND
6/2/2009	ND	11/10/2009	ND	11/19/2013	ND	11/15/2018	ND				

Report: SVOC Analyte: Chrysene, ug/L

11/15/1985	ND	2/15/1986	ND	6/15/1986	ND	11/11/1986	ND	2/12/1987	ND	5/26/1987	ND
11/16/1987	ND	6/1/1998	ND	8/31/1998	ND	11/19/1998	ND	5/27/1999	ND	11/9/1999	ND
5/14/2001	ND	11/13/2001	ND	4/4/2002	ND	5/14/2002	ND	11/13/2002	ND	5/14/2003	ND
7/7/2003	ND	11/21/2003	ND	5/25/2004	ND	11/10/2004	ND	6/6/2005	ND	11/14/2005	ND
5/11/2006	ND	11/15/2006	ND	5/10/2007	ND	11/1/2007	ND	5/7/2008	ND	10/21/2008	ND
6/2/2009	ND	11/10/2009	ND	11/19/2013	ND	11/15/2018	ND				

Report: SVOC Analyte: Cresols, ug/L

11/15/1985	ND	2/15/1986	ND	6/15/1986	ND	11/11/1986	ND	2/12/1987	ND	5/26/1987	ND
11/16/1987	ND	6/1/1998	ND	8/31/1998	ND	5/14/2001	ND				

Report: SVOC Analyte: Dibenzofuran, ug/L

11/19/1998	ND	5/27/1999	ND	11/9/1999	ND	5/14/2001	ND	4/4/2002	ND	5/14/2002	ND
11/13/2002	ND	5/14/2003	ND	7/7/2003	ND	11/21/2003	ND	5/25/2004	ND	11/10/2004	ND
6/6/2005	ND	11/14/2005	ND	5/11/2006	ND	11/15/2006	ND	5/10/2007	ND	11/1/2007	ND
5/7/2008	ND	10/21/2008	ND	6/2/2009	ND	11/10/2009	ND	11/19/2013	ND	11/15/2018	ND

Report: SVOC Analyte: Fluoranthene, ug/L

11/15/1985	ND	2/15/1986	ND	6/15/1986	ND	11/11/1986	ND	2/12/1987	ND	5/26/1987	ND
11/16/1987	ND	6/1/1998	ND	8/31/1998	ND	11/19/1998	ND	5/27/1999	ND	11/9/1999	ND
5/14/2001	ND	11/13/2001	ND	4/4/2002	ND	5/14/2002	ND	11/13/2002	ND	5/14/2003	ND
7/7/2003	ND	11/21/2003	ND	5/25/2004	ND	11/10/2004	ND	6/6/2005	ND	11/14/2005	ND
5/11/2006	ND	11/15/2006	ND	5/10/2007	ND	11/1/2007	ND	5/7/2008	ND	10/21/2008	ND
6/2/2009	ND	11/10/2009	ND	11/19/2013	ND	11/15/2018	ND				

Well: WC-26

Report: SVOC Analyte: Fluorene, ug/L

11/15/1985	ND	2/15/1986	ND	6/15/1986	ND	11/11/1986	ND	2/12/1987	ND	5/26/1987	ND
11/16/1987	ND	11/19/1998	ND	5/27/1999	ND	11/9/1999	ND	5/14/2001	ND	4/4/2002	ND
5/14/2002	ND	11/13/2002	ND	5/14/2003	ND	7/7/2003	ND	11/21/2003	ND	5/25/2004	ND
11/10/2004	ND	6/6/2005	ND	11/14/2005	ND	5/11/2006	ND	11/15/2006	ND	5/10/2007	ND
11/1/2007	ND	5/7/2008	ND	10/21/2008	ND	6/2/2009	ND	11/10/2009	ND	5/25/2010	ND
10/30/2010	ND	5/23/2011	ND	10/25/2011	ND	5/15/2012	ND	11/7/2012	ND	5/13/2013	ND
11/19/2013	ND	2/27/2014	ND	5/20/2014	ND	8/20/2014	ND	11/10/2014	ND	2/4/2015	ND
5/5/2015	ND	11/17/2015	ND	5/16/2016	ND	11/14/2016	ND	5/11/2017	ND	11/27/2017	ND
11/27/2017	ND	5/22/2018	ND	11/15/2018	ND						

Report: SVOC Analyte: Naphthalene, ug/L

11/15/1985	ND	2/15/1986	ND	6/15/1986	ND	11/11/1986	420	2/12/1987	ND	5/26/1987	21
11/16/1987	ND	6/1/1998	ND	8/31/1998	ND	11/19/1998	ND	5/27/1999	ND	11/9/1999	ND
5/14/2001	10.2	11/13/2001	ND	4/4/2002	ND	5/14/2002	ND	11/13/2002	ND	5/14/2003	8.1
7/7/2003	ND	11/21/2003	ND	5/25/2004	ND	11/10/2004	ND	6/6/2005	ND	11/14/2005	ND
5/11/2006	ND	11/15/2006	ND	5/10/2007	ND	11/1/2007	ND	5/7/2008	ND	10/21/2008	ND
6/2/2009	ND	11/10/2009	ND	5/25/2010	ND	10/30/2010	ND	5/23/2011	ND	10/25/2011	ND
2/14/2012	ND	5/15/2012	ND	8/21/2012	ND	11/7/2012	ND	5/13/2013	ND	11/19/2013	ND
2/27/2014	ND	5/20/2014	ND	8/20/2014	ND	11/10/2014	ND	2/4/2015	ND	5/5/2015	ND
11/17/2015	ND	5/16/2016	ND	11/14/2016	ND	5/11/2017	ND	11/27/2017	ND	11/27/2017	ND
5/22/2018	ND	11/15/2018	ND								

Well: WC-26

Report: SVOC Analyte: Pentachlorophenol, ug/L

11/15/1985	ND	2/15/1986	ND	6/15/1986	ND	11/11/1986	160	2/12/1987	ND	5/26/1987	ND
11/16/1987	ND	6/1/1998	ND	8/31/1998	78	11/19/1998	ND	5/27/1999	25	11/9/1999	14
5/14/2001	13.7	11/13/2001	8.7 J	4/4/2002	ND	5/14/2002	25	11/13/2002	ND	1/6/2003	ND
5/14/2003	5.0	7/7/2003	1.3	11/21/2003	ND	5/25/2004	ND	11/10/2004	0.680 J	6/6/2005	ND
11/14/2005	ND	5/11/2006	ND	11/15/2006	ND	5/10/2007	0.0710 J	11/1/2007	ND	5/7/2008	ND
5/7/2008	0.220 J	10/21/2008	ND	10/21/2008	ND	6/2/2009	ND	6/2/2009	ND	11/10/2009	48
5/25/2010	ND	10/30/2010	ND	5/23/2011	0.210 J	5/23/2011	ND	10/25/2011	ND	10/25/2011	ND
2/14/2012	ND	5/15/2012	ND	5/15/2012	ND	8/21/2012	3.4 J	11/7/2012	ND	11/7/2012	0.370 J
5/13/2013	ND	5/13/2013	0.130 J	11/19/2013	1.7	11/19/2013	ND	2/27/2014	ND	2/27/2014	ND
5/20/2014	0.580 J	5/20/2014	ND	8/20/2014	ND	8/20/2014	3.9 J	11/10/2014	ND	2/4/2015	ND
2/4/2015	ND	5/5/2015	ND	5/5/2015	ND	11/17/2015	ND	11/17/2015	0.795 J	5/16/2016	ND
5/16/2016	ND	11/14/2016	1.15	11/14/2016	ND	5/11/2017	ND	5/11/2017	ND	11/27/2017	ND
11/27/2017	ND	11/27/2017	ND	11/27/2017	ND	5/22/2018	1.36	5/22/2018	ND	11/15/2018	ND
11/15/2018	ND										

Report: SVOC Analyte: Phenanthrene, ug/L

11/15/1985	ND	2/15/1986	ND	6/15/1986	ND	11/11/1986	ND	2/12/1987	ND	5/26/1987	ND
11/16/1987	ND	6/1/1998	ND	8/31/1998	ND	11/19/1998	ND	5/27/1999	ND	11/9/1999	ND
5/14/2001	ND	11/13/2001	ND	4/4/2002	ND	5/14/2002	ND	11/13/2002	ND	5/14/2003	ND
7/7/2003	ND	11/21/2003	ND	5/25/2004	ND	11/10/2004	ND	6/6/2005	ND	11/14/2005	ND
5/11/2006	ND	11/15/2006	ND	5/10/2007	ND	11/1/2007	ND	5/7/2008	ND	10/21/2008	ND
6/2/2009	ND	11/10/2009	ND	5/25/2010	ND	10/30/2010	0.0220 J	5/23/2011	ND	10/25/2011	ND
5/15/2012	ND	11/7/2012	ND	5/13/2013	ND	11/19/2013	ND	2/27/2014	ND	5/20/2014	ND
8/20/2014	ND	11/10/2014	ND	2/4/2015	ND	5/5/2015	ND	11/17/2015	ND	5/16/2016	ND
11/14/2016	ND	5/11/2017	ND	11/27/2017	ND	11/27/2017	ND	5/22/2018	ND	11/15/2018	ND

Well: WC-26

Report: SVOC Analyte: Phenol, ug/L

11/15/1985	ND	2/15/1986	ND	6/15/1986	ND	11/11/1986	ND	2/12/1987	ND	5/26/1987	ND
11/16/1987	ND	6/1/1998	ND	8/31/1998	16	11/19/1998	ND	5/27/1999	ND	11/9/1999	ND
5/14/2001	ND	11/13/2001	ND	4/4/2002	ND	5/14/2002	ND	11/13/2002	ND	5/14/2003	ND
7/7/2003	ND	11/21/2003	ND	5/25/2004	ND	11/10/2004	ND	6/6/2005	ND	11/14/2005	ND
5/11/2006	ND	11/15/2006	1.9 R	5/10/2007	ND	11/1/2007	ND	5/7/2008	ND	10/21/2008	ND
6/2/2009	ND	11/10/2009	ND	11/19/2013	ND	11/15/2018	2.51 J				

Report: SVOC Analyte: Pyrene, ug/L

11/15/1985	ND	2/15/1986	ND	6/15/1986	ND	11/11/1986	ND	2/12/1987	ND	5/26/1987	ND
11/16/1987	ND	11/19/1998	ND	5/27/1999	ND	11/9/1999	ND	5/14/2001	ND	4/4/2002	ND
5/14/2002	ND	11/13/2002	ND	5/14/2003	ND	7/7/2003	ND	11/21/2003	ND	5/25/2004	ND
11/10/2004	ND	6/6/2005	ND	11/14/2005	ND	5/11/2006	ND	11/15/2006	ND	5/10/2007	ND
11/1/2007	ND	5/7/2008	ND	10/21/2008	ND	6/2/2009	ND	11/10/2009	ND	11/19/2013	ND
11/15/2018	ND										

Report: SVOC-SIM Analyte: Benzo(b)fluoranthene, ug/L

2/15/1986	ND	6/15/1986	ND	11/11/1986	ND	2/12/1987	ND	5/26/1987	ND	11/16/1987	ND
6/1/1998	ND	8/31/1998	ND	11/19/1998	ND	5/27/1999	ND	11/9/1999	ND	5/14/2001	ND
11/13/2001	ND	4/4/2002	ND	5/14/2002	ND	11/13/2002	ND	5/14/2003	ND	7/7/2003	ND
11/21/2003	ND	5/25/2004	ND	11/10/2004	ND	6/6/2005	ND	11/14/2005	0.0920 J	5/11/2006	ND
11/15/2006	ND	5/10/2007	ND	11/1/2007	ND	5/7/2008	ND	10/21/2008	ND	6/2/2009	ND
11/10/2009	ND	11/19/2013	ND	11/19/2013	ND	11/15/2018	ND				

Report: SVOC-SIM Analyte: Benzo(k)fluoranthene, ug/L

2/15/1986	ND	6/15/1986	ND	11/11/1986	ND	2/12/1987	ND	5/26/1987	ND	11/16/1987	ND
6/1/1998	ND	8/31/1998	ND	11/19/1998	ND	5/27/1999	ND	11/9/1999	ND	5/14/2001	ND
11/13/2001	ND	4/4/2002	ND	5/14/2002	ND	11/13/2002	ND	5/14/2003	ND	7/7/2003	ND
11/21/2003	ND	5/25/2004	ND	11/10/2004	ND	6/6/2005	ND	11/14/2005	0.0440 J	5/11/2006	ND
11/15/2006	ND	5/10/2007	ND	11/1/2007	ND	5/7/2008	ND	10/21/2008	ND	6/2/2009	ND
11/10/2009	ND	11/19/2013	ND	11/19/2013	ND	11/15/2018	ND				

Well: WC-26

Report: SVOC-SIM Analyte: Pentachlorophenol, ug/L

11/15/1985	ND	2/15/1986	ND	6/15/1986	ND	11/11/1986	160	2/12/1987	ND	5/26/1987	ND
11/16/1987	ND	6/1/1998	ND	8/31/1998	78	11/19/1998	ND	5/27/1999	25	11/9/1999	14
5/14/2001	13.7	11/13/2001	8.7 J	4/4/2002	ND	5/14/2002	25	11/13/2002	ND	1/6/2003	ND
5/14/2003	5.0	7/7/2003	1.3	11/21/2003	ND	5/25/2004	ND	11/10/2004	0.680 J	6/6/2005	ND
11/14/2005	ND	5/11/2006	ND	11/15/2006	ND	5/10/2007	0.0710 J	11/1/2007	ND	5/7/2008	ND
5/7/2008	0.220 J	10/21/2008	ND	10/21/2008	ND	6/2/2009	ND	6/2/2009	ND	11/10/2009	48
5/25/2010	ND	10/30/2010	ND	5/23/2011	0.210 J	5/23/2011	ND	10/25/2011	ND	10/25/2011	ND
2/14/2012	ND	5/15/2012	ND	5/15/2012	ND	8/21/2012	3.4 J	11/7/2012	ND	11/7/2012	0.370 J
5/13/2013	ND	5/13/2013	0.130 J	11/19/2013	1.7	11/19/2013	ND	2/27/2014	ND	2/27/2014	ND
5/20/2014	0.580 J	5/20/2014	ND	8/20/2014	ND	8/20/2014	3.9 J	11/10/2014	ND	2/4/2015	ND
2/4/2015	ND	5/5/2015	ND	5/5/2015	ND	11/17/2015	ND	11/17/2015	0.795 J	5/16/2016	ND
5/16/2016	ND	11/14/2016	1.15	11/14/2016	ND	5/11/2017	ND	5/11/2017	ND	11/27/2017	ND
11/27/2017	ND	11/27/2017	ND	11/27/2017	ND	5/22/2018	1.36	5/22/2018	ND	11/15/2018	ND
11/15/2018	ND										

Report: VOC Analyte: Ethylbenzene, ug/L

11/19/1998	ND	5/27/1999	ND	11/9/1999	ND	5/17/2000	ND	5/14/2001	ND	11/13/2001	ND
5/14/2002	ND	11/13/2002	ND	5/14/2003	ND	11/21/2003	ND	5/25/2004	ND	11/10/2004	ND
6/6/2005	ND	11/14/2005	ND	5/11/2006	ND	11/15/2006	ND	5/10/2007	ND	11/1/2007	ND
5/7/2008	ND	10/21/2008	ND	6/2/2009	ND	11/10/2009	ND	11/19/2013	ND	11/15/2018	ND

Report: VOC Analyte: m,p-Xylenes, ug/L

5/14/2002	ND	11/13/2002	ND	5/14/2003	ND	11/21/2003	ND	5/25/2004	ND	11/10/2004	ND
6/6/2005	ND	11/14/2005	ND	5/11/2006	ND	11/15/2006	ND	5/10/2007	ND	11/1/2007	ND
5/7/2008	ND	10/21/2008	ND	6/2/2009	ND	11/10/2009	ND	11/19/2013	ND	11/15/2018	ND

Report: VOC Analyte: o-Xylene, ug/L

5/14/2002	ND	11/13/2002	ND	5/14/2003	ND	11/21/2003	ND	5/25/2004	ND	11/10/2004	ND
6/6/2005	ND	11/14/2005	ND	5/11/2006	ND	11/15/2006	ND	5/10/2007	ND	11/1/2007	ND
5/7/2008	ND	10/21/2008	ND	6/2/2009	ND	11/10/2009	ND	11/19/2013	ND	11/15/2018	ND

Well: WC-26

Report: VOC Analyte: Xylenes, ug/L

11/19/1998	ND	5/27/1999	ND	11/9/1999	ND	5/17/2000	ND	5/14/2001	ND	11/13/2001	ND

Well: WC-28

Report: CONV Analyte: Alkalinity, total as CaCO3, mg/L

5/26/2004	ND	11/13/2006	ND	5/7/2008	ND

Report: CONV Analyte: Bacteria Count, NUM

11/30/1988	0.220	8/28/1989	0.450

Report: CONV Analyte: Carbon, Total Organic (TOC), mg/L

5/26/2004	ND	11/13/2006	ND	5/7/2008	0.940 J

Report: CONV Analyte: Chloride, mg/L

5/26/2004	14	5/26/2004	15	11/13/2006	8.7	5/7/2008	6.8

Report: CONV Analyte: Conductivity, mg/L

5/31/1989	70	8/28/1989	70	11/27/1989	55	2/28/1990	50	5/29/1990	48	7/23/1990	98

Report: CONV Analyte: Dissolved oxygen, mg/L

8/28/1989	3.82	11/27/1989	2.2	2/28/1990	9.2	5/29/1990	7.2	7/23/1990	4.3

Report: CONV Analyte: Nitrate as Nitrogen, mg/L

5/26/2004	0.430	5/7/2008	0.210	5/7/2008	0.210

Report: CONV Analyte: Nitrate, mg/L

11/13/2006	ND

Report: CONV Analyte: Nitrogen, mg/L

11/30/1988	2.21	8/28/1989	4.02

Report: CONV Analyte: pH, PH

5/31/1989	4.79	8/28/1989	5.29	11/27/1989	5.98	2/28/1990	5.03	5/29/1990	6.60	7/23/1990	7.30

Report: CONV Analyte: Sulfate, mg/L

5/26/2004	1.2	11/13/2006	0.200 J	11/13/2006	0.180 J	5/7/2008	0.360 J	5/7/2008	0.360 J

Report: CONV Analyte: Sulfide, mg/L

11/11/2002	ND	5/26/2004	ND	11/13/2006	0.510 J	5/7/2008	1.1 J	11/1/2010	ND	11/15/2018	ND
11/15/2018	ND										

Report: CONV Analyte: Temperature, C

5/31/1989	28	8/28/1989	22	11/27/1989	21	2/28/1990	24	5/29/1990	24	7/23/1990	29

Report: DGAS Analyte: Ethane, ug/L

5/26/2004	ND	11/13/2006	ND	5/7/2008	ND

Well: WC-28

Report: DGAS Analyte: Ethene, ug/L

5/26/2004	ND	11/13/2006	ND	5/7/2008	ND

Report: DGAS Analyte: Methane, ug/L

5/26/2004	6.8	11/13/2006	9.8	5/7/2008	51

Report: DIOXIN Analyte: 1,2,3,4,7,8-HxCDD, pg/L

11/11/2002	ND	11/1/2010	ND	11/15/2018	ND

Report: DIOXIN Analyte: 1,2,3,4,7,8-HxCDF, pg/L

11/11/2002	ND	11/1/2010	ND	11/15/2018	0.966 J

Report: DIOXIN Analyte: 1,2,3,6,7,8-HxCDD, pg/L

11/11/2002	ND	11/1/2010	ND	11/15/2018	1.3 J

Report: DIOXIN Analyte: 1,2,3,6,7,8-HxCDF, pg/L

11/11/2002	ND	11/1/2010	ND	11/15/2018	ND

Report: DIOXIN Analyte: 1,2,3,7,8,9-HxCDD, pg/L

11/11/2002	ND	11/1/2010	ND	11/15/2018	1.44 J

Report: DIOXIN Analyte: 1,2,3,7,8,9-HxCDF, pg/L

11/11/2002	ND	11/1/2010	ND	11/15/2018	ND

Report: DIOXIN Analyte: 1,2,3,7,8-PeCDD, pg/L

11/11/2002	ND	11/1/2010	ND	11/15/2018	ND

Report: DIOXIN Analyte: 1,2,3,7,8-PeCDF, pg/L

11/11/2002	ND	11/1/2010	ND	11/15/2018	ND

Report: DIOXIN Analyte: 2,3,4,6,7,8-HxCDF, pg/L

11/11/2002	ND	11/1/2010	ND	11/15/2018	ND

Report: DIOXIN Analyte: 2,3,4,7,8-PeCDF, pg/L

11/11/2002	ND	11/1/2010	ND	11/15/2018	ND

Report: DIOXIN Analyte: 2,3,7,8-TCDD, pg/L

11/11/2002	ND	11/1/2010	ND	11/15/2018	ND

Report: DIOXIN Analyte: 2,3,7,8-TCDF, pg/L

11/11/2002	ND	11/1/2010	ND	11/15/2018	ND

Report: DIOXIN Analyte: Hexachlorodibenzofurans (HxCDF), Total, pg/L

11/1/2010	ND	11/15/2018	ND

Report: DIOXIN Analyte: Hexachlorodibenzo-p-dioxins (HxCDD), Total, pg/L

11/1/2010	ND	11/15/2018	1.44 J

Well: WC-28

Report: DIOXIN Analyte: Pentachlorodibenzofurans (PeCDF), Total, pg/L

11/1/2010	ND	11/15/2018	ND

Report: DIOXIN Analyte: Pentachlorodibenzo-p-dioxin (PeCDD), Total, pg/L

11/1/2010	ND	11/15/2018	ND

Report: DIOXIN Analyte: Tetrachlorodibenzofurans (TCDF), Total, pg/L

11/1/2010	ND	11/15/2018	ND

Report: DIOXIN Analyte: Tetrachlorodibenzo-p-dioxins (TCDD), Total, pg/L

11/1/2010	ND	11/15/2018	ND

Report: METAL Analyte: Antimony, dissolved, mg/L

11/11/2002	ND	11/1/2010	ND	11/15/2018	ND

Report: METAL Analyte: Antimony, total, mg/L

11/11/2002	ND	11/1/2010	ND	11/15/2018	ND

Report: METAL Analyte: Arsenic, dissolved, mg/L

11/11/2002	ND	11/1/2010	ND	11/15/2018	0.00050 J

Report: METAL Analyte: Arsenic, total, mg/L

11/11/2002	ND	11/1/2010	ND	11/15/2018	0.00040 J

Report: METAL Analyte: Barium, dissolved, mg/L

11/11/2002	ND	11/1/2010	0.0630	11/15/2018	0.0407

Report: METAL Analyte: Barium, total, mg/L

11/11/2002	ND	11/1/2010	0.0730	11/15/2018	0.0385

Report: METAL Analyte: Beryllium, dissolved, mg/L

11/11/2002	ND	11/1/2010	ND	11/15/2018	0.000140

Report: METAL Analyte: Beryllium, total, mg/L

11/11/2002	ND	11/1/2010	ND	11/15/2018	0.00010 J

Report: METAL Analyte: Cadmium, dissolved, mg/L

11/11/2002	ND	11/1/2010	ND	11/15/2018	0.000110

Report: METAL Analyte: Cadmium, total, mg/L

11/11/2002	ND	11/1/2010	0.000150	11/15/2018	0.000090

Report: METAL Analyte: Chromium, dissolved, mg/L

11/11/2002	ND	11/1/2010	ND	11/15/2018	0.00140

Report: METAL Analyte: Chromium, total, mg/L

11/11/2002	ND	11/1/2010	ND	11/15/2018	0.0010 J

Well: WC-28

Report: METAL Analyte: Cobalt, dissolved, mg/L

11/11/2002	ND	11/1/2010	0.00670	11/15/2018	0.00240

Report: METAL Analyte: Cobalt, total, mg/L

11/11/2002	ND	11/1/2010	0.00780	11/15/2018	0.00240

Report: METAL Analyte: Copper, dissolved, mg/L

11/11/2002	ND	11/1/2010	0.00080 J	11/15/2018	0.00120

Report: METAL Analyte: Copper, total, mg/L

11/11/2002	ND	11/1/2010	0.00110 J	11/15/2018	0.00110

Report: METAL Analyte: Cyanide, total, mg/L

11/11/2002	ND	11/1/2010	ND	11/15/2018	ND

Report: METAL Analyte: Ferrous iron, mg/L

11/13/2006	0.040

Report: METAL Analyte: Lead, dissolved, mg/L

11/11/2002	ND	11/1/2010	0.00070 J	11/15/2018	0.00157

Report: METAL Analyte: Lead, total, mg/L

11/11/2002	0.00860	1/6/2003	0.0170	1/6/2003	0.0165	11/1/2010	0.00110	11/15/2018	0.00126

Report: METAL Analyte: Mercury, dissolved, mg/L

11/11/2002	0.000210	1/6/2003	ND	11/1/2010	ND	11/15/2018	ND

Report: METAL Analyte: Mercury, total, mg/L

11/11/2002	0.00020	1/6/2003	0.00020	1/6/2003	0.000180	11/1/2010	ND	11/15/2018	ND

Report: METAL Analyte: Nickel, dissolved, mg/L

11/11/2002	ND	11/1/2010	0.00110 J	11/15/2018	0.00150 J

Report: METAL Analyte: Nickel, total, mg/L

11/11/2002	ND	11/1/2010	0.00140 J	11/15/2018	0.0020 J

Report: METAL Analyte: Selenium, dissolved, mg/L

11/11/2002	ND	11/1/2010	ND	11/15/2018	ND

Report: METAL Analyte: Selenium, total, mg/L

11/11/2002	ND	11/1/2010	ND	11/15/2018	ND

Report: METAL Analyte: Silver, dissolved, mg/L

11/11/2002	ND	11/1/2010	ND	11/15/2018	ND

Report: METAL Analyte: Silver, total, mg/L

11/11/2002	ND	11/1/2010	ND	11/15/2018	ND

Well: WC-28

Report: METAL Analyte: Thallium, dissolved, mg/L

11/11/2002	ND	11/1/2010	0.00020 J	11/15/2018	ND				

Report: METAL Analyte: Thallium, total, mg/L

11/11/2002	ND	11/1/2010	0.00020 J	11/15/2018	ND				

Report: METAL Analyte: Tin, dissolved, mg/L

11/11/2002	ND	11/1/2010	ND	11/15/2018	ND				

Report: METAL Analyte: Tin, total, mg/L

11/11/2002	ND	11/1/2010	0.00170 J	11/15/2018	ND				

Report: METAL Analyte: Vanadium, dissolved, mg/L

11/11/2002	ND	11/1/2010	0.00140 J	11/15/2018	0.00240				

Report: METAL Analyte: Vanadium, total, mg/L

11/11/2002	ND	11/1/2010	ND	11/15/2018	0.00150 J				

Report: METAL Analyte: Zinc, dissolved, mg/L

11/11/2002	0.0255	1/6/2003	0.0493	11/1/2010	0.0070 J	11/15/2018	0.0155		

Report: METAL Analyte: Zinc, total, mg/L

11/11/2002	0.0481	1/6/2003	0.0470	1/6/2003	0.0470	11/1/2010	0.0080 J	11/15/2018	0.0160

Report: PEST Analyte: 2,4,5-T, ug/L

11/11/2002	ND	11/1/2010	0.0530						

Report: PEST Analyte: 2,4,5-TP (Silvex), ug/L

11/11/2002	ND	11/1/2010	0.0560						

Report: PEST Analyte: 2,4-D, ug/L

11/11/2002	ND	11/1/2010	0.0910						

Report: PEST Analyte: 4,4'-DDD, ug/L

11/11/2002	ND	11/1/2010	ND	11/15/2018	ND				

Report: PEST Analyte: 4,4'-DDE, ug/L

11/11/2002	ND	11/1/2010	ND	11/15/2018	ND				

Report: PEST Analyte: 4,4'-DDT, ug/L

11/11/2002	ND	11/1/2010	ND	11/15/2018	ND				

Report: PEST Analyte: Aldrin, ug/L

11/11/2002	ND	11/1/2010	ND	11/15/2018	ND				

Report: PEST Analyte: alpha-BHC, ug/L

11/11/2002	ND	11/1/2010	ND	11/15/2018	ND				

Well: WC-28

Report: PEST Analyte: alpha-Chlordane, ug/L

11/1/2010	ND	11/15/2018	ND		

Report: PEST Analyte: Aroclor 1016, ug/L

11/11/2002	ND	11/1/2010	ND	11/15/2018	ND

Report: PEST Analyte: Aroclor 1221, ug/L

11/11/2002	ND	11/1/2010	ND	11/15/2018	ND

Report: PEST Analyte: Aroclor 1232, ug/L

11/11/2002	ND	11/1/2010	ND	11/15/2018	ND

Report: PEST Analyte: Aroclor 1242, ug/L

11/11/2002	ND	11/1/2010	ND	11/15/2018	ND

Report: PEST Analyte: Aroclor 1248, ug/L

11/11/2002	ND	11/1/2010	ND	11/15/2018	ND

Report: PEST Analyte: Aroclor 1254, ug/L

11/11/2002	ND	11/1/2010	ND	11/15/2018	ND

Report: PEST Analyte: Aroclor 1260, ug/L

11/11/2002	ND	11/1/2010	ND	11/15/2018	ND

Report: PEST Analyte: Azinphos-methyl (Guthion), ug/L

11/1/2010	0.150

Report: PEST Analyte: beta-BHC, ug/L

11/11/2002	ND	11/1/2010	ND	11/15/2018	ND

Report: PEST Analyte: Bolstar (Sulprofos), ug/L

11/1/2010	0.0960

Report: PEST Analyte: Chlordane (technical), ug/L

11/11/2002	ND	11/15/2018	ND

Report: PEST Analyte: Chlorobenzilate, ug/L

11/11/2002	ND	11/1/2010	ND	11/15/2018	ND

Report: PEST Analyte: Chlorpyrifos, ug/L

11/1/2010	0.0780

Report: PEST Analyte: Coumaphos, ug/L

11/1/2010	0.150

Report: PEST Analyte: delta-BHC, ug/L

11/11/2002	ND	11/1/2010	ND	11/15/2018	ND

Well: WC-28

Report: PEST Analyte: Demeton, ug/L

11/1/2010	0.0640				

Report: PEST Analyte: Diallate, ug/L

11/11/2002	ND	11/1/2010	ND	11/15/2018	ND

Report: PEST Analyte: Diazinon, ug/L

11/1/2010	0.0650				

Report: PEST Analyte: Dichlorofenthion, ug/L

11/1/2010	0.0710				

Report: PEST Analyte: Dichlorvos, ug/L

11/1/2010	0.170				

Report: PEST Analyte: Dieldrin, ug/L

11/11/2002	ND	11/1/2010	ND	11/15/2018	ND

Report: PEST Analyte: Dimethoate, ug/L

11/11/2002	1.0 R	11/1/2010	0.120	11/1/2010	ND

Report: PEST Analyte: Disulfoton, ug/L

11/11/2002	ND	11/1/2010	0.0540	11/1/2010	ND

Report: PEST Analyte: Endosulfan I, ug/L

11/11/2002	ND	11/1/2010	ND	11/15/2018	ND

Report: PEST Analyte: Endosulfan II, ug/L

11/11/2002	ND	11/1/2010	ND	11/15/2018	ND

Report: PEST Analyte: Endosulfan sulfate, ug/L

11/11/2002	ND	11/1/2010	ND	11/15/2018	ND

Report: PEST Analyte: Endrin aldehyde, ug/L

11/11/2002	ND	11/1/2010	ND	11/15/2018	ND

Report: PEST Analyte: Endrin Ketone, ug/L

11/1/2010	ND	11/15/2018	ND

Report: PEST Analyte: Endrin, ug/L

11/11/2002	ND	11/1/2010	ND	11/15/2018	ND

Report: PEST Analyte: EPN, ug/L

11/1/2010	0.140				

Report: PEST Analyte: Ethion, ug/L

11/1/2010	0.120				

Well: WC-28

Report: PEST Analyte: Ethoprop (Prophos), ug/L

11/1/2010	0.0660				

Report: PEST Analyte: Famphur, ug/L

11/11/2002	ND	11/1/2010	ND		

Report: PEST Analyte: Fensulfothion, ug/L

11/1/2010	0.110				

Report: PEST Analyte: Fenthion, ug/L

11/1/2010	0.0970				

Report: PEST Analyte: gamma-BHC (Lindane), ug/L

11/11/2002	ND	11/1/2010	ND	11/15/2018	ND

Report: PEST Analyte: gamma-Chlordane, ug/L

11/1/2010	ND	11/15/2018	ND		

Report: PEST Analyte: Heptachlor epoxide, ug/L

11/11/2002	ND	11/1/2010	ND	11/15/2018	ND

Report: PEST Analyte: Heptachlor, ug/L

11/11/2002	ND	11/1/2010	ND	11/15/2018	ND

Report: PEST Analyte: Isodrin, ug/L

11/11/2002	ND	11/1/2010	ND	11/15/2018	ND

Report: PEST Analyte: Kepone, ug/L

11/11/2002	ND	11/1/2010	ND	11/15/2018	ND

Report: PEST Analyte: Malathion, ug/L

11/1/2010	0.100				

Report: PEST Analyte: Merphos, ug/L

11/1/2010	0.260				

Report: PEST Analyte: Methoxychlor, ug/L

11/11/2002	ND	11/1/2010	ND	11/15/2018	ND

Report: PEST Analyte: Methyl parathion, ug/L

11/11/2002	ND	11/1/2010	0.110	11/1/2010	ND

Report: PEST Analyte: Mevinphos (Phosdrin), ug/L

11/1/2010	0.190				

Report: PEST Analyte: Monocrotophos, ug/L

11/1/2010	0.060				

Well: WC-28

Report: PEST Analyte: Naled (Dibrom), ug/L

11/1/2010	0.240

Report: PEST Analyte: O,O,O-Triethyl Phosphorothioate, ug/L

11/11/2002	ND	11/1/2010	ND

Report: PEST Analyte: Parathion, ug/L

11/11/2002	ND	11/1/2010	0.110	11/1/2010	ND

Report: PEST Analyte: Pentachlorophenol, ug/L

9/10/1987	50	11/16/1987	11	3/2/1988	ND	6/1/1988	22	8/30/1988	ND	11/30/1988	ND
2/28/1989	ND	5/31/1989	ND	8/28/1989	ND	11/27/1989	ND	2/28/1990	32	5/29/1990	37
7/23/1990	ND	10/22/1990	ND	1/22/1991	ND	4/22/1991	ND	9/19/1991	40	10/21/1991	ND
2/24/1992	ND	5/18/1992	ND	8/19/1992	ND	11/30/1992	ND	12/8/1992	ND	2/22/1993	ND
5/26/1993	ND	8/23/1993	ND	11/29/1993	ND	2/21/1994	ND	5/23/1994	ND	8/22/1994	ND
12/5/1994	ND	2/15/1995	ND	7/24/1995	ND	8/28/1995	ND	12/5/1995	ND	2/21/1996	ND
5/21/1996	ND	8/27/1996	ND	11/18/1996	ND	3/3/1997	ND	6/2/1997	ND	8/26/1997	ND
12/1/1997	ND	2/25/1998	ND	5/26/1998	ND	8/24/1998	ND	11/17/1998	ND	5/27/1999	ND
11/8/1999	ND	5/15/2000	ND	12/12/2000	ND	5/14/2001	ND	11/13/2001	ND	5/14/2002	ND
11/11/2002	ND	1/6/2003	0.830 J	5/19/2003	ND	11/23/2003	1.5 J	5/26/2004	ND	11/10/2004	ND
6/6/2005	ND	11/15/2005	ND	5/8/2006	ND	11/13/2006	0.230 J	5/10/2007	0.140 J	10/31/2007	ND
5/7/2008	ND	5/7/2008	1.4	10/22/2008	0.210 J	10/22/2008	ND	6/2/2009	ND	6/2/2009	ND
6/2/2009	ND	6/2/2009	ND	11/11/2009	ND	11/1/2010	ND	11/1/2010	ND	10/24/2011	ND
10/24/2011	ND	11/8/2012	ND	11/8/2012	1.3	11/19/2013	2.0 J	11/19/2013	ND	11/11/2014	0.240 J
11/11/2014	ND	11/17/2015	0.295 J	11/17/2015	ND	11/15/2016	ND	11/15/2016	ND	11/28/2017	ND
11/28/2017	ND	11/15/2018	ND								

Report: PEST Analyte: Phorate, ug/L

11/11/2002	ND	11/1/2010	0.0540	11/1/2010	ND

Report: PEST Analyte: Ronnel, ug/L

11/1/2010	0.0870

Report: PEST Analyte: Stirophos (Tetrachlorovinphos), ug/L

11/1/2010	0.0910

Well: WC-28

Report: PEST Analyte: Sulfotep, ug/L

11/11/2002	ND	11/1/2010	0.080	11/1/2010	ND						

Report: PEST Analyte: TEPP, ug/L

11/1/2010	0.180										

Report: PEST Analyte: Thionazin, ug/L

11/11/2002	ND	11/1/2010	ND								

Report: PEST Analyte: Tokuthion (Prothiofos), ug/L

11/1/2010	0.0920										

Report: PEST Analyte: Toxaphene, ug/L

11/11/2002	ND	11/1/2010	ND	11/15/2018	ND						

Report: PETHYDR Analyte: C10 - C28 DRO, mg/L

5/19/2003	0.210	11/23/2003	ND	5/26/2004	0.070 J	11/10/2004	ND	6/6/2005	ND	11/15/2005	ND
5/8/2006	0.0470 J	11/13/2006	ND	5/10/2007	ND	10/31/2007	0.150 J	5/7/2008	ND	10/22/2008	ND
6/2/2009	ND	6/2/2009	ND	11/11/2009	0.120 J						

Report: PETHYDR Analyte: Diesel Range Organics (DRO), ug/L

1/6/2003	800 Y										

Report: SVOC Analyte: 1,2,4,5-Tetrachlorobenzene, ug/L

11/11/2002	ND	11/1/2010	ND	11/15/2018	ND						

Report: SVOC Analyte: 1,2,4-Trichlorobenzene, ug/L

11/11/2002	ND	11/1/2010	ND	11/15/2018	ND						

Report: SVOC Analyte: 1,2-Dichlorobenzene, ug/L

11/11/2002	ND	11/1/2010	ND	11/1/2010	ND	11/15/2018	ND	11/15/2018	ND		

Report: SVOC Analyte: 1,3,5-Trinitrobenzene, ug/L

11/11/2002	ND	11/1/2010	ND	11/15/2018	ND						

Report: SVOC Analyte: 1,3-Dichlorobenzene, ug/L

11/11/2002	ND	11/1/2010	ND	11/1/2010	ND	11/15/2018	ND	11/15/2018	ND		

Report: SVOC Analyte: 1,3-Dinitrobenzene, ug/L

11/11/2002	ND	11/1/2010	ND	11/15/2018	ND						

Report: SVOC Analyte: 1,4-Dichlorobenzene, ug/L

11/11/2002	ND	11/1/2010	ND	11/1/2010	ND	11/15/2018	ND	11/15/2018	ND		

Report: SVOC Analyte: 1,4-Naphthoquinone, ug/L

11/11/2002	ND	11/1/2010	ND	11/15/2018	ND						

Well: WC-28

Report: SVOC Analyte: 1,4-Phenylenediamine, ug/L

11/15/2018	ND

Report: SVOC Analyte: 1-Naphthylamine, ug/L

11/11/2002	ND	11/1/2010	ND	11/15/2018	ND

Report: SVOC Analyte: 2,2'-oxybis(1-Chloropropane), ug/L

11/11/2002	ND

Report: SVOC Analyte: 2,3,4,6-Tetrachlorophenol, ug/L

9/10/1987	ND	11/16/1987	ND	3/2/1988	ND	6/1/1988	ND	8/30/1988	ND	11/30/1988	ND
2/28/1989	ND	5/31/1989	ND	8/28/1989	ND	11/27/1989	ND	2/28/1990	ND	5/29/1990	ND
7/23/1990	ND	10/22/1990	ND	1/22/1991	ND	4/22/1991	ND	9/19/1991	ND	10/21/1991	23
2/24/1992	ND	5/18/1992	ND	8/19/1992	ND	11/30/1992	ND	12/8/1992	ND	2/22/1993	ND
5/26/1993	ND	8/23/1993	ND	11/29/1993	ND	2/21/1994	ND	5/23/1994	ND	8/22/1994	ND
12/5/1994	ND	2/15/1995	ND	7/24/1995	ND	8/28/1995	ND	12/5/1995	ND	2/21/1996	ND
5/21/1996	ND	8/27/1996	ND	11/18/1996	ND	3/3/1997	ND	6/2/1997	ND	8/26/1997	ND
12/1/1997	ND	2/25/1998	ND	5/26/1998	ND	8/24/1998	ND	11/17/1998	ND	5/27/1999	ND
11/8/1999	ND	5/15/2000	ND	12/12/2000	ND	5/14/2001	ND	11/13/2001	ND	5/14/2002	ND
11/11/2002	ND	5/19/2003	ND	11/23/2003	ND	5/26/2004	ND	11/10/2004	ND	6/6/2005	ND
11/15/2005	ND	5/8/2006	ND	11/13/2006	ND	5/10/2007	ND	10/31/2007	ND	5/7/2008	ND
10/22/2008	ND	6/2/2009	ND	6/2/2009	ND	11/11/2009	ND	11/1/2010	ND	11/19/2013	ND
11/15/2018	ND										

Report: SVOC Analyte: 2,4,5-Trichlorophenol, ug/L

11/11/2002	ND	11/13/2006	ND	5/7/2008	ND	10/22/2008	ND	6/2/2009	ND	6/2/2009	ND
11/1/2010	ND	11/15/2018	ND								

Well: WC-28

Report: SVOC Analyte: 2,4,6-Trichlorophenol, ug/L

9/10/1987	ND	11/16/1987	ND	3/2/1988	ND	6/1/1988	ND	8/30/1988	ND	11/30/1988	ND
2/28/1989	ND	5/31/1989	ND	8/28/1989	ND	11/27/1989	ND	2/28/1990	ND	5/29/1990	ND
7/23/1990	ND	10/22/1990	ND	1/22/1991	ND	4/22/1991	ND	9/19/1991	ND	10/21/1991	ND
2/24/1992	ND	5/18/1992	ND	8/19/1992	ND	11/30/1992	ND	12/8/1992	ND	2/22/1993	ND
5/26/1993	ND	8/23/1993	ND	11/29/1993	ND	2/21/1994	ND	5/23/1994	ND	8/22/1994	ND
12/5/1994	ND	2/15/1995	ND	7/24/1995	ND	8/28/1995	ND	12/5/1995	ND	2/21/1996	ND
5/21/1996	ND	8/27/1996	ND	11/18/1996	ND	3/3/1997	ND	6/2/1997	ND	8/26/1997	ND
12/1/1997	ND	2/25/1998	ND	5/26/1998	ND	8/24/1998	ND	11/17/1998	ND	5/27/1999	ND
11/8/1999	ND	5/15/2000	ND	12/12/2000	ND	5/14/2001	ND	11/13/2001	ND	5/14/2002	ND
11/11/2002	ND	5/19/2003	ND	11/23/2003	ND	5/26/2004	ND	11/10/2004	ND	6/6/2005	ND
11/15/2005	ND	5/8/2006	ND	11/13/2006	ND	5/10/2007	ND	10/31/2007	ND	5/7/2008	ND
10/22/2008	ND	6/2/2009	ND	6/2/2009	ND	11/11/2009	ND	11/1/2010	ND	11/19/2013	ND
11/15/2018	ND										

Report: SVOC Analyte: 2,4-Dichlorophenol, ug/L

9/10/1987	ND	11/16/1987	ND	3/2/1988	ND	6/1/1988	ND	8/30/1988	ND	11/30/1988	ND
2/28/1989	ND	5/31/1989	ND	8/28/1989	ND	11/27/1989	ND	2/28/1990	ND	5/29/1990	ND
7/23/1990	ND	10/22/1990	ND	1/22/1991	ND	4/22/1991	ND	9/19/1991	ND	10/21/1991	ND
2/24/1992	ND	5/18/1992	ND	8/19/1992	ND	11/30/1992	ND	12/8/1992	ND	2/22/1993	ND
5/26/1993	ND	8/23/1993	ND	11/29/1993	ND	2/21/1994	ND	5/23/1994	ND	8/22/1994	ND
12/5/1994	ND	2/15/1995	ND	7/24/1995	ND	8/28/1995	ND	12/5/1995	ND	2/21/1996	ND
5/21/1996	ND	8/27/1996	ND	11/18/1996	ND	3/3/1997	ND	6/2/1997	ND	8/26/1997	ND
12/1/1997	ND	2/25/1998	ND	5/26/1998	ND	8/24/1998	ND	11/17/1998	ND	5/27/1999	ND
11/8/1999	ND	5/15/2000	ND	12/12/2000	ND	5/14/2001	ND	11/13/2001	ND	5/14/2002	ND
11/11/2002	ND	5/19/2003	ND	11/23/2003	ND	5/26/2004	ND	11/10/2004	ND	6/6/2005	ND
11/15/2005	ND	5/8/2006	ND	11/13/2006	ND	5/10/2007	ND	10/31/2007	ND	5/7/2008	ND
10/22/2008	ND	6/2/2009	ND	6/2/2009	ND	11/11/2009	ND	11/1/2010	ND	11/19/2013	ND
11/15/2018	ND										

Well: WC-28

Report: SVOC Analyte: 2,4-Dimethylphenol, ug/L

9/10/1987	ND	11/16/1987	ND	3/2/1988	ND	6/1/1988	ND	8/30/1988	ND	11/30/1988	ND
2/28/1989	ND	5/31/1989	ND	8/28/1989	ND	11/27/1989	ND	2/28/1990	ND	5/29/1990	ND
7/23/1990	ND	10/22/1990	ND	1/22/1991	ND	4/22/1991	ND	9/19/1991	ND	10/21/1991	ND
2/24/1992	ND	5/18/1992	ND	8/19/1992	ND	11/30/1992	ND	12/8/1992	ND	2/22/1993	ND
5/26/1993	ND	8/23/1993	ND	11/29/1993	ND	2/21/1994	ND	5/23/1994	ND	8/22/1994	ND
12/5/1994	ND	2/15/1995	ND	7/24/1995	ND	8/28/1995	ND	12/5/1995	ND	2/21/1996	ND
5/21/1996	ND	8/27/1996	ND	11/18/1996	ND	3/3/1997	ND	6/2/1997	ND	8/26/1997	ND
12/1/1997	ND	2/25/1998	ND	5/26/1998	ND	8/24/1998	ND	11/17/1998	ND	5/27/1999	ND
11/8/1999	ND	5/15/2000	ND	12/12/2000	ND	5/14/2001	ND	11/13/2001	ND	5/14/2002	ND
11/11/2002	ND	5/19/2003	ND	11/23/2003	ND	5/26/2004	ND	11/10/2004	ND	6/6/2005	ND
11/15/2005	ND	5/8/2006	ND	11/13/2006	ND	5/10/2007	ND	10/31/2007	ND	5/7/2008	ND
10/22/2008	ND	6/2/2009	ND	6/2/2009	ND	11/11/2009	ND	11/1/2010	ND	11/19/2013	ND
11/15/2018	ND										

Report: SVOC Analyte: 2,4-Dinitrophenol, ug/L

9/10/1987	ND	11/16/1987	ND	3/2/1988	ND	6/1/1988	ND	8/30/1988	ND	11/30/1988	ND
2/28/1989	ND	5/31/1989	ND	8/28/1989	ND	11/27/1989	ND	2/28/1990	ND	5/29/1990	ND
7/23/1990	ND	10/22/1990	ND	1/22/1991	ND	4/22/1991	ND	9/19/1991	ND	10/21/1991	ND
2/24/1992	ND	5/18/1992	ND	8/19/1992	ND	11/30/1992	ND	12/8/1992	ND	2/22/1993	ND
5/26/1993	ND	8/23/1993	ND	11/29/1993	ND	2/21/1994	ND	5/23/1994	ND	8/22/1994	ND
12/5/1994	ND	2/15/1995	ND	7/24/1995	ND	8/28/1995	ND	12/5/1995	ND	2/21/1996	ND
5/21/1996	ND	8/27/1996	ND	11/18/1996	ND	3/3/1997	ND	6/2/1997	ND	8/26/1997	ND
12/1/1997	ND	2/25/1998	ND	5/26/1998	ND	8/24/1998	ND	11/17/1998	ND	5/27/1999	ND
11/8/1999	ND	5/15/2000	ND	12/12/2000	ND	5/14/2001	ND	11/13/2001	ND	5/14/2002	ND
11/11/2002	ND	5/19/2003	ND	11/23/2003	ND	5/26/2004	ND	11/10/2004	ND	6/6/2005	ND
11/15/2005	ND	5/8/2006	ND	11/13/2006	ND	5/10/2007	ND	10/31/2007	ND	5/7/2008	ND
10/22/2008	ND	6/2/2009	ND	6/2/2009	ND	11/11/2009	ND	11/1/2010	ND	11/15/2018	ND

Report: SVOC Analyte: 2,4-Dinitrotoluene, ug/L

11/11/2002	ND	11/1/2010	ND	11/15/2018	ND

Well: WC-28

Report: SVOC Analyte: 2,6-Dichlorophenol, ug/L

11/11/2002	ND	11/13/2006	ND	5/7/2008	ND	10/22/2008	ND	6/2/2009	ND	6/2/2009	ND
11/1/2010	ND	11/15/2018	ND								

Report: SVOC Analyte: 2,6-Dinitrotoluene, ug/L

11/11/2002	ND	11/1/2010	ND	11/15/2018	ND

Report: SVOC Analyte: 2-Acetylaminofluorene, ug/L

11/11/2002	ND	11/1/2010	ND	11/15/2018	ND

Report: SVOC Analyte: 2-Chloronaphthalene, ug/L

11/11/2002	ND	11/1/2010	ND	11/15/2018	ND

Report: SVOC Analyte: 2-Chlorophenol, ug/L

11/11/2002	ND	11/13/2006	ND	5/7/2008	ND	10/22/2008	ND	6/2/2009	ND	6/2/2009	ND
11/1/2010	ND	11/15/2018	ND								

Report: SVOC Analyte: 2-Methyl-5-nitroaniline (5-Nitro-o-toluidine), ug/L

11/11/2002	ND	11/1/2010	ND	11/15/2018	ND

Report: SVOC Analyte: 2-Methylnaphthalene, ug/L

11/17/1998	ND	5/27/1999	ND	11/8/1999	ND	5/15/2000	ND	12/12/2000	ND	5/14/2001	ND
5/14/2002	ND	11/11/2002	10.7	5/19/2003	7.8	11/23/2003	ND	5/26/2004	ND	11/10/2004	ND
6/6/2005	ND	11/15/2005	ND	5/8/2006	ND	11/13/2006	ND	5/10/2007	ND	10/31/2007	0.800 J
5/7/2008	1.9 J	10/22/2008	ND	6/2/2009	2.1 J	6/2/2009	2.3 J	11/11/2009	ND	11/1/2010	ND
11/19/2013	ND	11/15/2018	ND	11/15/2018	ND						

Report: SVOC Analyte: 2-Methylphenol (o-Cresol), ug/L

11/17/1998	ND	5/27/1999	ND	11/8/1999	ND	5/15/2000	ND	12/12/2000	ND	5/14/2001	ND
11/13/2001	ND	5/14/2002	ND	11/11/2002	ND	5/19/2003	ND	11/23/2003	ND	5/26/2004	ND
11/10/2004	ND	6/6/2005	ND	11/15/2005	ND	5/8/2006	ND	11/13/2006	ND	5/10/2007	ND
10/31/2007	ND	5/7/2008	1.7 J	10/22/2008	ND	6/2/2009	ND	6/2/2009	ND	11/11/2009	ND
11/1/2010	ND	11/19/2013	ND	11/15/2018	ND						

Report: SVOC Analyte: 2-Naphthylamine, ug/L

11/11/2002	ND	11/1/2010	ND	11/15/2018	ND

Report: SVOC Analyte: 2-Nitroaniline (o-Nitroaniline), ug/L

11/11/2002	ND	11/1/2010	ND	11/15/2018	ND

Well: WC-28

Report: SVOC Analyte: 2-Nitrophenol, ug/L

11/11/2002	ND	11/1/2010	ND	11/15/2018	ND

Report: SVOC Analyte: 2-Picoline, ug/L

11/11/2002	ND	11/1/2010	ND	11/15/2018	ND

Report: SVOC Analyte: 3,3'-Dichlorobenzidine, ug/L

11/11/2002	ND	11/1/2010	ND	11/15/2018	ND

Report: SVOC Analyte: 3,3'-Dimethylbenzidine, ug/L

11/11/2002	ND	11/1/2010	ND	11/15/2018	ND

Report: SVOC Analyte: 3+4-Methylphenol (m+p-Cresol), ug/L

11/17/1998	ND	5/27/1999	ND	11/8/1999	ND	5/15/2000	ND	12/12/2000	ND	11/13/2001	ND
5/14/2002	ND	11/11/2002	ND	11/17/2015	ND	11/15/2016	ND	11/28/2017	ND	11/15/2018	ND

Report: SVOC Analyte: 3-Methylcholanthrene, ug/L

11/11/2002	ND	11/1/2010	ND	11/15/2018	ND

Report: SVOC Analyte: 3-Nitroaniline (m-Nitroaniline), ug/L

11/11/2002	ND	11/1/2010	ND	11/15/2018	ND

Report: SVOC Analyte: 4,6-Dinitro-2-methylphenol, ug/L

11/11/2002	ND	11/1/2010	ND	11/15/2018	ND

Report: SVOC Analyte: 4-Aminobiphenyl, ug/L

11/11/2002	ND	11/1/2010	ND	11/15/2018	ND

Report: SVOC Analyte: 4-Bromophenyl phenyl ether, ug/L

11/11/2002	ND	11/1/2010	ND	11/15/2018	ND

Well: WC-28

Report: SVOC Analyte: 4-Chloro-3-methylphenol, ug/L

9/10/1987	ND	11/16/1987	ND	3/2/1988	ND	6/1/1988	ND	8/30/1988	ND	11/30/1988	15
2/28/1989	ND	5/31/1989	ND	8/28/1989	ND	11/27/1989	ND	2/28/1990	ND	5/29/1990	ND
7/23/1990	ND	10/22/1990	ND	1/22/1991	ND	4/22/1991	ND	9/19/1991	ND	10/21/1991	ND
2/24/1992	ND	5/18/1992	ND	8/19/1992	ND	11/30/1992	ND	12/8/1992	ND	2/22/1993	ND
5/26/1993	ND	8/23/1993	ND	11/29/1993	ND	2/21/1994	ND	5/23/1994	ND	8/22/1994	ND
12/5/1994	ND	2/15/1995	ND	7/24/1995	ND	8/28/1995	ND	12/5/1995	ND	2/21/1996	ND
5/21/1996	ND	8/27/1996	ND	11/18/1996	ND	3/3/1997	ND	6/2/1997	ND	8/26/1997	ND
12/1/1997	ND	2/25/1998	ND	5/26/1998	ND	8/24/1998	ND	11/17/1998	ND	5/27/1999	ND
11/8/1999	ND	5/15/2000	ND	12/12/2000	ND	5/14/2001	ND	11/13/2001	ND	5/14/2002	ND
11/11/2002	ND	5/19/2003	ND	11/23/2003	ND	5/26/2004	ND	11/10/2004	ND	6/6/2005	ND
11/15/2005	ND	5/8/2006	ND	11/13/2006	ND	5/10/2007	ND	10/31/2007	ND	5/7/2008	ND
10/22/2008	ND	6/2/2009	ND	6/2/2009	ND	11/11/2009	ND	11/1/2010	ND	11/15/2018	ND

Report: SVOC Analyte: 4-Chloroaniline, ug/L

11/11/2002	ND	11/1/2010	ND	11/15/2018	ND

Report: SVOC Analyte: 4-Chlorophenol, ug/L

11/13/2006	ND	5/7/2008	ND	10/22/2008	ND	6/2/2009	ND	6/2/2009	ND

Report: SVOC Analyte: 4-Chlorophenyl phenyl ether, ug/L

11/11/2002	ND	11/1/2010	ND	11/15/2018	ND

Report: SVOC Analyte: 4-Methylphenol, ug/L

5/19/2003	ND	11/23/2003	ND	5/26/2004	ND	11/10/2004	ND	6/6/2005	ND	11/15/2005	ND
5/8/2006	ND	11/13/2006	ND	5/10/2007	ND	10/31/2007	ND	5/7/2008	3.4 J	10/22/2008	ND
6/2/2009	ND	6/2/2009	ND	11/11/2009	ND	11/1/2010	ND	10/24/2011	ND	11/8/2012	ND
11/19/2013	ND	11/11/2014	ND								

Report: SVOC Analyte: 4-Nitroaniline (p-Nitroaniline), ug/L

11/11/2002	ND	11/1/2010	ND	11/15/2018	ND

Report: SVOC Analyte: 4-Nitrophenol, ug/L

11/11/2002	ND	11/1/2010	ND	11/15/2018	ND

Report: SVOC Analyte: 4-Nitroquinoline N-Oxide, ug/L

11/11/2002	ND	11/1/2010	ND	11/15/2018	ND

Well: WC-28

Report: SVOC Analyte: 7,12-Dimethylbenz(a)anthracene, ug/L

11/11/2002	ND	11/1/2010	ND	11/15/2018	ND

Report: SVOC Analyte: a,a-Dimethylphenethylamine, ug/L

11/11/2002	ND	11/1/2010	ND	11/15/2018	ND

Report: SVOC Analyte: Acenaphthene, ug/L

9/10/1987	ND	11/16/1987	ND	3/2/1988	ND	6/1/1988	ND	8/30/1988	ND	11/30/1988	ND
2/28/1989	ND	5/31/1989	ND	8/28/1989	ND	11/27/1989	ND	2/28/1990	ND	5/29/1990	ND
7/23/1990	ND	11/17/1998	ND	5/27/1999	ND	11/8/1999	ND	5/15/2000	ND	12/12/2000	ND
5/14/2001	ND	11/13/2001	ND	5/14/2002	ND	11/11/2002	ND	5/19/2003	ND	11/23/2003	ND
5/26/2004	ND	11/10/2004	ND	6/6/2005	ND	11/15/2005	ND	5/8/2006	ND	11/13/2006	ND
5/10/2007	ND	10/31/2007	ND	5/7/2008	ND	10/22/2008	ND	6/2/2009	ND	6/2/2009	ND
11/11/2009	ND	11/1/2010	ND	11/19/2013	ND	11/15/2018	ND	11/15/2018	ND		

Report: SVOC Analyte: Acenaphthylene, ug/L

11/17/1998	ND	5/27/1999	ND	11/8/1999	ND	5/15/2000	ND	12/12/2000	ND	5/14/2001	ND
11/13/2001	ND	5/14/2002	ND	11/11/2002	ND	5/19/2003	ND	11/23/2003	ND	5/26/2004	ND
11/10/2004	ND	6/6/2005	ND	11/15/2005	ND	5/8/2006	ND	11/13/2006	ND	5/10/2007	ND
10/31/2007	ND	5/7/2008	ND	10/22/2008	ND	6/2/2009	ND	6/2/2009	ND	11/11/2009	ND
11/1/2010	ND	11/19/2013	ND	11/15/2018	ND	11/15/2018	ND				

Report: SVOC Analyte: Acetophenone, ug/L

11/11/2002	ND	11/1/2010	ND	11/15/2018	ND

Report: SVOC Analyte: Aniline, ug/L

11/11/2002	ND	11/1/2010	ND	11/15/2018	ND

Report: SVOC Analyte: Anthracene, ug/L

9/10/1987	ND	11/16/1987	ND	3/2/1988	ND	6/1/1988	ND	8/30/1988	ND	11/30/1988	ND
2/28/1989	ND	5/31/1989	ND	8/28/1989	ND	11/27/1989	ND	2/28/1990	ND	5/29/1990	ND
7/23/1990	ND	11/17/1998	ND	5/27/1999	ND	11/8/1999	ND	5/15/2000	ND	12/12/2000	ND
5/14/2001	ND	11/13/2001	ND	5/14/2002	ND	11/11/2002	ND	5/19/2003	ND	11/23/2003	ND
5/26/2004	ND	11/10/2004	ND	6/6/2005	ND	11/15/2005	ND	5/8/2006	ND	11/13/2006	ND
5/10/2007	ND	10/31/2007	ND	5/7/2008	ND	10/22/2008	ND	6/2/2009	ND	6/2/2009	ND
11/11/2009	ND	11/1/2010	ND	11/19/2013	ND	11/15/2018	ND	11/15/2018	ND		

Well: WC-28

Report: SVOC Analyte: Aramite, total, ug/L

11/11/2002	ND	11/1/2010	ND	11/15/2018	ND						

Report: SVOC Analyte: Benz(a)anthracene, ug/L

11/11/2002	ND	11/1/2010	ND	11/15/2018	ND	11/15/2018	ND				

Report: SVOC Analyte: Benzo(a)pyrene, ug/L

11/11/2002	ND	11/1/2010	ND	11/15/2018	ND	11/15/2018	ND				

Report: SVOC Analyte: Benzo(b)fluoranthene, ug/L

9/10/1987	ND	11/16/1987	ND	3/2/1988	ND	6/1/1988	ND	8/30/1988	ND	11/30/1988	ND
2/28/1989	ND	5/31/1989	ND	8/28/1989	ND	11/27/1989	ND	2/28/1990	ND	5/29/1990	ND
7/23/1990	ND	10/22/1990	ND	1/22/1991	ND	4/22/1991	ND	9/19/1991	ND	10/21/1991	ND
2/24/1992	ND	5/18/1992	ND	8/19/1992	ND	11/30/1992	ND	12/8/1992	ND	2/22/1993	ND
5/26/1993	ND	8/23/1993	ND	11/29/1993	ND	2/21/1994	ND	5/23/1994	ND	8/22/1994	ND
12/5/1994	ND	2/15/1995	ND	7/24/1995	ND	8/28/1995	ND	12/5/1995	ND	2/21/1996	ND
5/21/1996	ND	8/27/1996	ND	11/18/1996	ND	3/3/1997	ND	6/2/1997	ND	8/26/1997	ND
12/1/1997	ND	2/25/1998	ND	5/26/1998	ND	8/24/1998	ND	11/17/1998	ND	5/27/1999	ND
11/8/1999	ND	5/15/2000	ND	12/12/2000	ND	5/14/2001	ND	11/13/2001	ND	5/14/2002	ND
11/11/2002	ND	5/19/2003	ND	11/23/2003	ND	5/26/2004	ND	11/10/2004	ND	6/6/2005	ND
11/15/2005	ND	5/8/2006	ND	11/13/2006	ND	5/10/2007	ND	10/31/2007	ND	5/7/2008	ND
10/22/2008	ND	6/2/2009	ND	6/2/2009	ND	11/11/2009	ND	11/1/2010	ND	11/1/2010	ND
11/19/2013	ND	11/19/2013	ND	11/15/2018	ND	11/15/2018	ND				

Report: SVOC Analyte: Benzo(g,h,i)perylene, ug/L

11/11/2002	ND	11/1/2010	ND	11/15/2018	ND	11/15/2018	ND				

Well: WC-28

Report: SVOC Analyte: Benzo(k)fluoranthene, ug/L

9/10/1987	ND	11/16/1987	ND	3/2/1988	ND	6/1/1988	ND	8/30/1988	ND	11/30/1988	ND
2/28/1989	ND	5/31/1989	ND	8/28/1989	ND	11/27/1989	ND	2/28/1990	ND	5/29/1990	ND
7/23/1990	ND	10/22/1990	ND	1/22/1991	ND	4/22/1991	ND	9/19/1991	ND	10/21/1991	ND
2/24/1992	ND	5/18/1992	ND	8/19/1992	ND	11/30/1992	ND	12/8/1992	ND	2/22/1993	ND
5/26/1993	ND	8/23/1993	ND	11/29/1993	ND	2/21/1994	ND	5/23/1994	ND	8/22/1994	ND
12/5/1994	ND	2/15/1995	ND	7/24/1995	ND	8/28/1995	ND	12/5/1995	ND	2/21/1996	ND
5/21/1996	ND	8/27/1996	ND	11/18/1996	ND	3/3/1997	ND	6/2/1997	ND	8/26/1997	ND
12/1/1997	ND	2/25/1998	ND	5/26/1998	ND	8/24/1998	ND	11/17/1998	ND	5/27/1999	ND
11/8/1999	ND	5/15/2000	ND	12/12/2000	ND	5/14/2001	ND	11/13/2001	ND	5/14/2002	ND
11/11/2002	ND	5/19/2003	ND	11/23/2003	ND	5/26/2004	ND	11/10/2004	ND	6/6/2005	ND
11/15/2005	ND	5/8/2006	ND	11/13/2006	ND	5/10/2007	ND	10/31/2007	ND	5/7/2008	ND
10/22/2008	ND	6/2/2009	ND	6/2/2009	ND	11/11/2009	ND	11/1/2010	ND	11/1/2010	ND
11/19/2013	ND	11/19/2013	ND	11/15/2018	ND	11/15/2018	ND				

Report: SVOC Analyte: Benzyl alcohol, ug/L

11/11/2002	ND	11/1/2010	ND	11/15/2018	ND

Report: SVOC Analyte: bis(2-Chloroethoxy)methane, ug/L

11/11/2002	ND	11/1/2010	ND	11/15/2018	ND

Report: SVOC Analyte: bis(2-Chloroethyl) ether, ug/L

11/11/2002	ND	11/1/2010	ND	11/15/2018	ND

Report: SVOC Analyte: bis(2-Chloroisopropyl) ether, ug/L

11/1/2010	ND	11/15/2018	ND

Report: SVOC Analyte: bis(2-Ethylhexyl) phthalate, ug/L

11/11/2002	ND	1/6/2003	ND	11/1/2010	ND	11/15/2018	ND

Report: SVOC Analyte: Butyl benzyl phthalate, ug/L

11/11/2002	ND	11/1/2010	ND	11/15/2018	ND

Well: WC-28

Report: SVOC Analyte: Carbazole, ug/L

9/10/1987	ND	11/16/1987	ND	3/2/1988	ND	6/1/1988	ND	8/30/1988	ND	11/30/1988	ND
2/28/1989	ND	5/31/1989	ND	8/28/1989	ND	11/27/1989	ND	2/28/1990	ND	5/29/1990	ND
7/23/1990	ND	10/22/1990	ND	1/22/1991	ND	4/22/1991	ND	9/19/1991	ND	10/21/1991	ND
2/24/1992	ND	5/18/1992	ND	8/19/1992	ND	11/30/1992	ND	12/8/1992	ND	2/22/1993	ND
5/26/1993	ND	8/23/1993	ND	11/29/1993	ND	2/21/1994	ND	5/23/1994	ND	8/22/1994	ND
12/5/1994	ND	2/15/1995	ND	7/24/1995	ND	8/28/1995	ND	12/5/1995	ND	2/21/1996	ND
5/21/1996	ND	8/27/1996	ND	11/18/1996	ND	3/3/1997	ND	6/2/1997	ND	8/26/1997	ND
12/1/1997	ND	2/25/1998	ND	5/26/1998	ND	8/24/1998	ND	11/17/1998	ND	5/27/1999	ND
11/8/1999	ND	5/15/2000	ND	12/12/2000	ND	5/14/2001	ND	11/13/2001	ND	5/14/2002	ND
5/19/2003	ND	11/23/2003	ND	5/26/2004	ND	11/10/2004	ND	6/6/2005	ND	11/15/2005	ND
5/8/2006	ND	11/13/2006	ND	5/10/2007	ND	10/31/2007	ND	5/7/2008	ND	10/22/2008	ND
6/2/2009	ND	6/2/2009	ND	11/11/2009	ND	11/19/2013	ND				

Report: SVOC Analyte: Chlorobenzilate, ug/L

11/11/2002	ND	11/1/2010	ND	11/15/2018	ND

Report: SVOC Analyte: Chrysene, ug/L

9/10/1987	ND	11/16/1987	ND	3/2/1988	ND	6/1/1988	ND	8/30/1988	ND	11/30/1988	ND
2/28/1989	ND	5/31/1989	ND	8/28/1989	ND	11/27/1989	ND	2/28/1990	ND	5/29/1990	ND
7/23/1990	ND	10/22/1990	ND	1/22/1991	ND	4/22/1991	ND	9/19/1991	ND	10/21/1991	ND
2/24/1992	ND	5/18/1992	ND	8/19/1992	ND	11/30/1992	ND	12/8/1992	ND	2/22/1993	ND
5/26/1993	ND	8/23/1993	ND	11/29/1993	ND	2/21/1994	ND	5/23/1994	ND	8/22/1994	ND
12/5/1994	ND	2/15/1995	ND	7/24/1995	ND	8/28/1995	ND	12/5/1995	ND	2/21/1996	ND
5/21/1996	ND	8/27/1996	ND	11/18/1996	ND	3/3/1997	ND	6/2/1997	ND	8/26/1997	ND
12/1/1997	ND	2/25/1998	ND	5/26/1998	ND	8/24/1998	ND	11/17/1998	ND	5/27/1999	ND
11/8/1999	ND	5/15/2000	ND	12/12/2000	ND	5/14/2001	ND	11/13/2001	ND	5/14/2002	ND
11/11/2002	ND	5/19/2003	ND	11/23/2003	ND	5/26/2004	ND	11/10/2004	ND	6/6/2005	ND
11/15/2005	ND	5/8/2006	ND	11/13/2006	ND	5/10/2007	ND	10/31/2007	ND	5/7/2008	ND
10/22/2008	ND	6/2/2009	ND	6/2/2009	ND	11/11/2009	ND	11/1/2010	ND	11/19/2013	ND
11/15/2018	ND	11/15/2018	ND								

Well: WC-28

Report: SVOC Analyte: Cresols, ug/L

9/10/1987	ND	11/16/1987	ND	3/2/1988	ND	6/1/1988	ND	8/30/1988	ND	11/30/1988	ND
2/28/1989	ND	5/31/1989	ND	8/28/1989	ND	11/27/1989	ND	2/28/1990	ND	5/29/1990	ND
7/23/1990	ND	10/22/1990	ND	1/22/1991	ND	4/22/1991	ND	9/19/1991	ND	10/21/1991	ND
2/24/1992	ND	5/18/1992	ND	8/19/1992	ND	11/30/1992	ND	12/8/1992	ND	2/22/1993	ND
5/26/1993	ND	8/23/1993	ND	11/29/1993	ND	2/21/1994	ND	5/23/1994	ND	8/22/1994	ND
12/5/1994	ND	2/15/1995	ND	7/24/1995	ND	8/28/1995	ND	12/5/1995	ND	2/21/1996	ND
5/21/1996	ND	8/27/1996	ND	11/18/1996	ND	3/3/1997	ND	6/2/1997	ND	8/26/1997	ND
12/1/1997	ND	2/25/1998	ND	5/26/1998	ND	8/24/1998	ND	5/14/2001	ND		

Report: SVOC Analyte: Diallate, ug/L

11/11/2002	ND	11/1/2010	ND	11/15/2018	ND

Report: SVOC Analyte: Dibenz(a,h)anthracene, ug/L

11/11/2002	ND	11/1/2010	ND	11/15/2018	ND	11/15/2018	ND

Report: SVOC Analyte: Dibenzofuran, ug/L

11/17/1998	ND	5/27/1999	ND	11/8/1999	ND	5/15/2000	ND	12/12/2000	ND	5/14/2001	ND
5/14/2002	ND	11/11/2002	ND	5/19/2003	8.4	11/23/2003	ND	5/26/2004	0.570 J	11/10/2004	ND
6/6/2005	ND	11/15/2005	ND	5/8/2006	ND	11/13/2006	0.590 J	5/10/2007	2.3 J	10/31/2007	2.3 J
5/7/2008	4.5 J	10/22/2008	1.1 J	6/2/2009	4.5 J	6/2/2009	4.7 J	11/11/2009	2.5 J	11/1/2010	1.4 J
11/19/2013	ND	11/15/2018	ND								

Report: SVOC Analyte: Diethyl phthalate, ug/L

11/11/2002	ND	11/1/2010	ND	11/15/2018	ND

Report: SVOC Analyte: Dimethoate, ug/L

11/11/2002	1.0 R	11/1/2010	0.120	11/1/2010	ND

Report: SVOC Analyte: Dimethyl phthalate, ug/L

11/11/2002	ND	11/1/2010	ND	11/15/2018	ND

Report: SVOC Analyte: Di-n-butyl phthalate, ug/L

11/11/2002	ND	11/1/2010	ND	11/15/2018	ND

Report: SVOC Analyte: Di-n-octyl phthalate, ug/L

11/11/2002	ND	11/1/2010	ND	11/15/2018	ND

Report: SVOC Analyte: Dinoseb, ug/L

11/11/2002	ND	11/1/2010	ND

Well: WC-28

Report: SVOC Analyte: Disulfoton, ug/L

11/11/2002	ND	11/1/2010	0.0540	11/1/2010	ND

Report: SVOC Analyte: Ethyl Methacrylate, ug/L

11/11/2002	ND	11/1/2010	ND	11/15/2018	ND

Report: SVOC Analyte: Ethyl methanesulfonate, ug/L

11/11/2002	ND	11/1/2010	ND	11/15/2018	ND

Report: SVOC Analyte: Famphur, ug/L

11/11/2002	ND	11/1/2010	ND

Report: SVOC Analyte: Fluoranthene, ug/L

9/10/1987	ND	11/16/1987	ND	3/2/1988	ND	6/1/1988	ND	8/30/1988	ND	11/30/1988	ND
2/28/1989	ND	5/31/1989	ND	8/28/1989	ND	11/27/1989	ND	2/28/1990	ND	5/29/1990	ND
7/23/1990	ND	10/22/1990	ND	1/22/1991	ND	4/22/1991	ND	9/19/1991	ND	10/21/1991	ND
2/24/1992	ND	5/18/1992	ND	8/19/1992	ND	11/30/1992	ND	12/8/1992	ND	2/22/1993	ND
5/26/1993	ND	8/23/1993	ND	11/29/1993	ND	2/21/1994	ND	5/23/1994	ND	8/22/1994	ND
12/5/1994	ND	2/15/1995	ND	7/24/1995	ND	8/28/1995	ND	12/5/1995	ND	2/21/1996	ND
5/21/1996	ND	8/27/1996	ND	11/18/1996	ND	3/3/1997	ND	6/2/1997	ND	8/26/1997	ND
12/1/1997	ND	2/25/1998	ND	5/26/1998	ND	8/24/1998	ND	11/17/1998	ND	5/27/1999	ND
11/8/1999	ND	5/15/2000	ND	12/12/2000	ND	5/14/2001	ND	11/13/2001	ND	5/14/2002	ND
11/11/2002	ND	5/19/2003	ND	11/23/2003	ND	5/26/2004	ND	11/10/2004	ND	6/6/2005	ND
11/15/2005	ND	5/8/2006	ND	11/13/2006	ND	5/10/2007	ND	10/31/2007	ND	5/7/2008	ND
10/22/2008	ND	6/2/2009	ND	6/2/2009	ND	11/11/2009	ND	11/1/2010	ND	11/19/2013	ND
11/15/2018	ND	11/15/2018	ND								

Well: WC-28

Report: SVOC Analyte: Fluorene, ug/L

9/10/1987	ND	11/16/1987	ND	3/2/1988	ND	6/1/1988	ND	8/30/1988	ND	11/30/1988	ND
2/28/1989	ND	5/31/1989	ND	8/28/1989	16	11/27/1989	10	2/28/1990	ND	5/29/1990	ND
7/23/1990	ND	11/17/1998	ND	5/27/1999	ND	11/8/1999	ND	5/15/2000	ND	12/12/2000	ND
5/14/2001	ND	5/14/2002	ND	11/11/2002	ND	5/19/2003	1.5 J	11/23/2003	ND	5/26/2004	ND
11/10/2004	ND	6/6/2005	ND	11/15/2005	ND	5/8/2006	ND	11/13/2006	ND	5/10/2007	0.850 J
10/31/2007	0.770 J	5/7/2008	1.9 J	10/22/2008	ND	6/2/2009	1.5 J	6/2/2009	1.5 J	11/11/2009	ND
11/1/2010	ND	10/24/2011	ND	11/8/2012	ND	11/19/2013	ND	11/11/2014	ND	11/17/2015	ND
11/15/2016	ND	11/28/2017	ND	11/15/2018	ND	11/15/2018	ND				

Report: SVOC Analyte: Hexachlorobenzene, ug/L

11/11/2002	ND	11/1/2010	ND	11/15/2018	ND

Report: SVOC Analyte: Hexachlorobutadiene, ug/L

11/11/2002	ND	11/1/2010	ND	11/15/2018	ND

Report: SVOC Analyte: Hexachlorocyclopentadiene, ug/L

11/11/2002	10 R	11/1/2010	ND	11/15/2018	ND

Report: SVOC Analyte: Hexachloroethane, ug/L

11/11/2002	ND	11/1/2010	ND	11/15/2018	ND

Report: SVOC Analyte: Hexachlorophene, ug/L

11/11/2002	ND	11/1/2010	ND

Report: SVOC Analyte: Hexachloropropene, ug/L

11/11/2002	ND	11/1/2010	ND	11/15/2018	ND

Report: SVOC Analyte: Indeno(1,2,3-cd)pyrene, ug/L

11/11/2002	ND	11/1/2010	ND	11/15/2018	ND	11/15/2018	ND

Report: SVOC Analyte: Isodrin, ug/L

11/11/2002	ND	11/1/2010	ND	11/15/2018	ND

Report: SVOC Analyte: Isophorone, ug/L

11/11/2002	ND	11/1/2010	ND	11/15/2018	ND

Report: SVOC Analyte: Isosafrole, ug/L

11/11/2002	ND	11/1/2010	ND	11/15/2018	ND

Report: SVOC Analyte: Kepone, ug/L

11/11/2002	ND	11/1/2010	ND	11/15/2018	ND

Well: WC-28

Report: SVOC Analyte: Methapyrilene, ug/L

11/11/2002	ND	11/1/2010	ND	11/15/2018	ND

Report: SVOC Analyte: Methyl Methacrylate, ug/L

11/11/2002	ND	11/1/2010	ND	11/15/2018	ND

Report: SVOC Analyte: Methyl methanesulfonate, ug/L

11/11/2002	ND	11/1/2010	ND	11/15/2018	ND

Report: SVOC Analyte: Methyl parathion, ug/L

11/11/2002	ND	11/1/2010	0.110	11/1/2010	ND

Report: SVOC Analyte: Naphthalene, ug/L

9/10/1987	ND	11/16/1987	ND	3/2/1988	ND	6/1/1988	96	8/30/1988	ND	11/30/1988	140
2/28/1989	340	5/31/1989	ND	8/28/1989	ND	11/27/1989	606	2/28/1990	75	5/29/1990	ND
7/23/1990	ND	10/22/1990	84	1/22/1991	ND	4/22/1991	ND	9/19/1991	ND	10/21/1991	ND
2/24/1992	ND	5/18/1992	ND	8/19/1992	ND	11/30/1992	ND	12/8/1992	ND	2/22/1993	ND
5/26/1993	ND	8/23/1993	ND	11/29/1993	ND	2/21/1994	ND	5/23/1994	ND	8/22/1994	ND
12/5/1994	ND	2/15/1995	ND	7/24/1995	ND	8/28/1995	ND	12/5/1995	ND	2/21/1996	ND
5/21/1996	ND	8/27/1996	ND	11/18/1996	ND	3/3/1997	ND	6/2/1997	ND	8/26/1997	ND
12/1/1997	ND	2/25/1998	ND	5/26/1998	ND	8/24/1998	ND	11/17/1998	ND	5/27/1999	ND
11/8/1999	ND	5/15/2000	ND	12/12/2000	ND	5/14/2001	3.0	11/13/2001	ND	5/14/2002	ND
11/11/2002	79.9	5/19/2003	64	11/23/2003	ND	5/26/2004	ND	11/10/2004	ND	6/6/2005	ND
11/15/2005	ND	5/8/2006	ND	11/13/2006	ND	5/10/2007	6.2	10/31/2007	9.9	5/7/2008	18
10/22/2008	4.7 J	6/2/2009	27	6/2/2009	29	11/11/2009	9.4	11/1/2010	ND	10/24/2011	ND
11/8/2012	0.880 J	11/19/2013	1.1 J	11/11/2014	ND	11/17/2015	ND	11/15/2016	ND	11/28/2017	ND
11/15/2018	ND	11/15/2018	ND								

Report: SVOC Analyte: Nitrobenzene, ug/L

11/11/2002	ND	11/1/2010	ND	11/15/2018	ND

Report: SVOC Analyte: N-Nitrosodiethylamine, ug/L

11/11/2002	ND	11/1/2010	ND	11/15/2018	ND

Report: SVOC Analyte: N-Nitrosodimethylamine, ug/L

11/11/2002	ND	11/1/2010	ND	11/15/2018	ND

Well: WC-28

Report: SVOC Analyte: N-Nitrosodi-n-butylamine, ug/L

11/11/2002	ND	11/1/2010	ND	11/15/2018	6.61

Report: SVOC Analyte: N-Nitrosodi-n-propylamine, ug/L

11/11/2002	ND	11/1/2010	ND	11/15/2018	ND

Report: SVOC Analyte: N-Nitrosodiphenylamine (Diphenylamine), ug/L

11/11/2002	ND	11/1/2010	ND

Report: SVOC Analyte: N-Nitrosomethylethylamine, ug/L

11/11/2002	ND	11/1/2010	ND	11/15/2018	ND

Report: SVOC Analyte: N-Nitrosomorpholine, ug/L

11/11/2002	ND	11/1/2010	ND	11/15/2018	ND

Report: SVOC Analyte: N-Nitrosopiperidine, ug/L

11/11/2002	ND	11/1/2010	ND	11/15/2018	ND

Report: SVOC Analyte: N-Nitrosopyrrolidine, ug/L

11/11/2002	ND	11/1/2010	ND	11/15/2018	ND

Report: SVOC Analyte: O,O,O-Triethyl Phosphorothioate, ug/L

11/11/2002	ND	11/1/2010	ND

Report: SVOC Analyte: o-Toluidine, ug/L

11/11/2002	ND	11/1/2010	ND	11/15/2018	ND

Report: SVOC Analyte: Parathion, ug/L

11/11/2002	ND	11/1/2010	0.110	11/1/2010	ND

Report: SVOC Analyte: p-Dimethylaminoazobenzene, ug/L

11/11/2002	ND	11/1/2010	ND	11/15/2018	ND

Report: SVOC Analyte: Pentachlorobenzene, ug/L

11/11/2002	ND	11/1/2010	ND	11/15/2018	ND

Report: SVOC Analyte: Pentachloroethane, ug/L

11/11/2002	ND	11/1/2010	ND	11/15/2018	ND

Report: SVOC Analyte: Pentachloronitrobenzene (PCNB), ug/L

11/11/2002	ND	11/1/2010	ND	11/15/2018	ND

Well: WC-28

Report: SVOC Analyte: Pentachlorophenol, ug/L

9/10/1987	50	11/16/1987	11	3/2/1988	ND	6/1/1988	22	8/30/1988	ND	11/30/1988	ND
2/28/1989	ND	5/31/1989	ND	8/28/1989	ND	11/27/1989	ND	2/28/1990	32	5/29/1990	37
7/23/1990	ND	10/22/1990	ND	1/22/1991	ND	4/22/1991	ND	9/19/1991	40	10/21/1991	ND
2/24/1992	ND	5/18/1992	ND	8/19/1992	ND	11/30/1992	ND	12/8/1992	ND	2/22/1993	ND
5/26/1993	ND	8/23/1993	ND	11/29/1993	ND	2/21/1994	ND	5/23/1994	ND	8/22/1994	ND
12/5/1994	ND	2/15/1995	ND	7/24/1995	ND	8/28/1995	ND	12/5/1995	ND	2/21/1996	ND
5/21/1996	ND	8/27/1996	ND	11/18/1996	ND	3/3/1997	ND	6/2/1997	ND	8/26/1997	ND
12/1/1997	ND	2/25/1998	ND	5/26/1998	ND	8/24/1998	ND	11/17/1998	ND	5/27/1999	ND
11/8/1999	ND	5/15/2000	ND	12/12/2000	ND	5/14/2001	ND	11/13/2001	ND	5/14/2002	ND
11/11/2002	ND	1/6/2003	0.830 J	5/19/2003	ND	11/23/2003	1.5 J	5/26/2004	ND	11/10/2004	ND
6/6/2005	ND	11/15/2005	ND	5/8/2006	ND	11/13/2006	0.230 J	5/10/2007	0.140 J	10/31/2007	ND
5/7/2008	ND	5/7/2008	1.4	10/22/2008	0.210 J	10/22/2008	ND	6/2/2009	ND	6/2/2009	ND
6/2/2009	ND	6/2/2009	ND	11/11/2009	ND	11/1/2010	ND	11/1/2010	ND	10/24/2011	ND
10/24/2011	ND	11/8/2012	ND	11/8/2012	1.3	11/19/2013	2.0 J	11/19/2013	ND	11/11/2014	0.240 J
11/11/2014	ND	11/17/2015	0.295 J	11/17/2015	ND	11/15/2016	ND	11/15/2016	ND	11/28/2017	ND
11/28/2017	ND	11/15/2018	ND								

Report: SVOC Analyte: Phenacetin, ug/L

11/11/2002	ND	11/1/2010	ND	11/15/2018	ND

Well: WC-28

Report: SVOC Analyte: Phenanthrene, ug/L

9/10/1987	ND	11/16/1987	ND	3/2/1988	ND	6/1/1988	ND	8/30/1988	ND	11/30/1988	ND
2/28/1989	ND	5/31/1989	ND	8/28/1989	ND	11/27/1989	ND	2/28/1990	ND	5/29/1990	ND
7/23/1990	ND	10/22/1990	ND	1/22/1991	ND	4/22/1991	ND	9/19/1991	ND	10/21/1991	ND
2/24/1992	ND	5/18/1992	ND	8/19/1992	ND	11/30/1992	ND	12/8/1992	ND	2/22/1993	ND
5/26/1993	ND	8/23/1993	ND	11/29/1993	ND	2/21/1994	ND	5/23/1994	ND	8/22/1994	ND
12/5/1994	ND	2/15/1995	ND	7/24/1995	ND	8/28/1995	ND	12/5/1995	ND	2/21/1996	ND
5/21/1996	ND	8/27/1996	ND	11/18/1996	ND	3/3/1997	ND	6/2/1997	ND	8/26/1997	ND
12/1/1997	ND	2/25/1998	ND	5/26/1998	ND	8/24/1998	ND	11/17/1998	ND	5/27/1999	ND
11/8/1999	ND	5/15/2000	ND	12/12/2000	ND	5/14/2001	ND	11/13/2001	ND	5/14/2002	ND
11/11/2002	ND	5/19/2003	1.5 J	11/23/2003	ND	5/26/2004	ND	11/10/2004	ND	6/6/2005	ND
11/15/2005	ND	5/8/2006	ND	11/13/2006	ND	5/10/2007	ND	10/31/2007	0.500 J	5/7/2008	1.8 J
10/22/2008	ND	6/2/2009	1.2 J	6/2/2009	1.4 J	11/11/2009	0.760 J	11/1/2010	ND	10/24/2011	ND
11/8/2012	ND	11/19/2013	ND	11/11/2014	ND	11/17/2015	ND	11/15/2016	ND	11/28/2017	ND
11/15/2018	ND	11/15/2018	ND								

Report: SVOC Analyte: Phenol, ug/L

9/10/1987	ND	11/16/1987	ND	3/2/1988	ND	6/1/1988	ND	8/30/1988	ND	11/30/1988	ND
2/28/1989	ND	5/31/1989	ND	8/28/1989	ND	11/27/1989	ND	2/28/1990	ND	5/29/1990	ND
7/23/1990	ND	10/22/1990	ND	1/22/1991	ND	4/22/1991	ND	9/19/1991	ND	10/21/1991	ND
2/24/1992	ND	5/18/1992	ND	8/19/1992	ND	11/30/1992	ND	12/8/1992	ND	2/22/1993	ND
5/26/1993	ND	8/23/1993	ND	11/29/1993	ND	2/21/1994	ND	5/23/1994	ND	8/22/1994	ND
12/5/1994	ND	2/15/1995	ND	7/24/1995	ND	8/28/1995	ND	12/5/1995	ND	2/21/1996	ND
5/21/1996	ND	8/27/1996	ND	11/18/1996	ND	3/3/1997	ND	6/2/1997	ND	8/26/1997	ND
12/1/1997	ND	2/25/1998	ND	5/26/1998	ND	8/24/1998	ND	11/17/1998	ND	5/27/1999	ND
11/8/1999	ND	5/15/2000	ND	12/12/2000	ND	5/14/2001	ND	11/13/2001	ND	5/14/2002	ND
11/11/2002	ND	5/19/2003	ND	11/23/2003	ND	5/26/2004	ND	11/10/2004	ND	6/6/2005	ND
11/15/2005	ND	5/8/2006	ND	11/13/2006	ND	5/10/2007	ND	10/31/2007	ND	5/7/2008	ND
10/22/2008	ND	6/2/2009	ND	6/2/2009	ND	11/11/2009	ND	11/1/2010	ND	11/19/2013	ND
11/15/2018	ND										

Well: WC-28

Report: SVOC Analyte: Phorate, ug/L

11/11/2002	ND	11/1/2010	0.0540	11/1/2010	ND

Report: SVOC Analyte: p-Phenylenediamine, ug/L

11/11/2002	ND	11/1/2010	ND

Report: SVOC Analyte: Pronamide, ug/L

11/11/2002	ND	11/1/2010	ND	11/15/2018	ND

Report: SVOC Analyte: Pyrene, ug/L

9/10/1987	ND	11/16/1987	ND	3/2/1988	ND	6/1/1988	ND	8/30/1988	ND	11/30/1988	ND
2/28/1989	ND	5/31/1989	ND	8/28/1989	ND	11/27/1989	ND	2/28/1990	ND	5/29/1990	ND
7/23/1990	ND	11/17/1998	ND	5/27/1999	ND	11/8/1999	ND	5/15/2000	ND	12/12/2000	ND
5/14/2001	ND	5/14/2002	ND	11/11/2002	ND	5/19/2003	ND	11/23/2003	ND	5/26/2004	ND
11/10/2004	ND	6/6/2005	ND	11/15/2005	ND	5/8/2006	ND	11/13/2006	ND	5/10/2007	ND
10/31/2007	ND	5/7/2008	ND	10/22/2008	ND	6/2/2009	ND	6/2/2009	ND	11/11/2009	ND
11/1/2010	ND	11/19/2013	ND	11/15/2018	ND	11/15/2018	ND				

Report: SVOC Analyte: Pyridine, ug/L

11/11/2002	ND	11/1/2010	ND	11/15/2018	ND

Report: SVOC Analyte: Safrole, ug/L

11/11/2002	ND	11/1/2010	ND	11/15/2018	ND

Report: SVOC Analyte: Sulfotep, ug/L

11/11/2002	ND	11/1/2010	0.080	11/1/2010	ND

Report: SVOC Analyte: Thionazin, ug/L

11/11/2002	ND	11/1/2010	ND

Report: SVOC-SIM Analyte: 1-Methylnaphthalene, ug/L

11/15/2018	ND

Report: SVOC-SIM Analyte: 2-Methylnaphthalene, ug/L

11/17/1998	ND	5/27/1999	ND	11/8/1999	ND	5/15/2000	ND	12/12/2000	ND	5/14/2001	ND
5/14/2002	ND	11/11/2002	10.7	5/19/2003	7.8	11/23/2003	ND	5/26/2004	ND	11/10/2004	ND
6/6/2005	ND	11/15/2005	ND	5/8/2006	ND	11/13/2006	ND	5/10/2007	ND	10/31/2007	0.800 J
5/7/2008	1.9 J	10/22/2008	ND	6/2/2009	2.1 J	6/2/2009	2.3 J	11/11/2009	ND	11/1/2010	ND
11/19/2013	ND	11/15/2018	ND	11/15/2018	ND						

Well: WC-28

Report: SVOC-SIM Analyte: Acenaphthene, ug/L

9/10/1987	ND	11/16/1987	ND	3/2/1988	ND	6/1/1988	ND	8/30/1988	ND	11/30/1988	ND
2/28/1989	ND	5/31/1989	ND	8/28/1989	ND	11/27/1989	ND	2/28/1990	ND	5/29/1990	ND
7/23/1990	ND	11/17/1998	ND	5/27/1999	ND	11/8/1999	ND	5/15/2000	ND	12/12/2000	ND
5/14/2001	ND	11/13/2001	ND	5/14/2002	ND	11/11/2002	ND	5/19/2003	ND	11/23/2003	ND
5/26/2004	ND	11/10/2004	ND	6/6/2005	ND	11/15/2005	ND	5/8/2006	ND	11/13/2006	ND
5/10/2007	ND	10/31/2007	ND	5/7/2008	ND	10/22/2008	ND	6/2/2009	ND	6/2/2009	ND
11/11/2009	ND	11/1/2010	ND	11/19/2013	ND	11/15/2018	ND	11/15/2018	ND		

Report: SVOC-SIM Analyte: Acenaphthylene, ug/L

11/17/1998	ND	5/27/1999	ND	11/8/1999	ND	5/15/2000	ND	12/12/2000	ND	5/14/2001	ND
11/13/2001	ND	5/14/2002	ND	11/11/2002	ND	5/19/2003	ND	11/23/2003	ND	5/26/2004	ND
11/10/2004	ND	6/6/2005	ND	11/15/2005	ND	5/8/2006	ND	11/13/2006	ND	5/10/2007	ND
10/31/2007	ND	5/7/2008	ND	10/22/2008	ND	6/2/2009	ND	6/2/2009	ND	11/11/2009	ND
11/1/2010	ND	11/19/2013	ND	11/15/2018	ND	11/15/2018	ND				

Report: SVOC-SIM Analyte: Anthracene, ug/L

9/10/1987	ND	11/16/1987	ND	3/2/1988	ND	6/1/1988	ND	8/30/1988	ND	11/30/1988	ND
2/28/1989	ND	5/31/1989	ND	8/28/1989	ND	11/27/1989	ND	2/28/1990	ND	5/29/1990	ND
7/23/1990	ND	11/17/1998	ND	5/27/1999	ND	11/8/1999	ND	5/15/2000	ND	12/12/2000	ND
5/14/2001	ND	11/13/2001	ND	5/14/2002	ND	11/11/2002	ND	5/19/2003	ND	11/23/2003	ND
5/26/2004	ND	11/10/2004	ND	6/6/2005	ND	11/15/2005	ND	5/8/2006	ND	11/13/2006	ND
5/10/2007	ND	10/31/2007	ND	5/7/2008	ND	10/22/2008	ND	6/2/2009	ND	6/2/2009	ND
11/11/2009	ND	11/1/2010	ND	11/19/2013	ND	11/15/2018	ND	11/15/2018	ND		

Report: SVOC-SIM Analyte: Benz(a)anthracene, ug/L

11/11/2002	ND	11/1/2010	ND	11/15/2018	ND	11/15/2018	ND

Report: SVOC-SIM Analyte: Benzo(a)pyrene, ug/L

11/11/2002	ND	11/1/2010	ND	11/15/2018	ND	11/15/2018	ND

Well: WC-28

Report: SVOC-SIM Analyte: Benzo(b)fluoranthene, ug/L

9/10/1987	ND	11/16/1987	ND	3/2/1988	ND	6/1/1988	ND	8/30/1988	ND	11/30/1988	ND
2/28/1989	ND	5/31/1989	ND	8/28/1989	ND	11/27/1989	ND	2/28/1990	ND	5/29/1990	ND
7/23/1990	ND	10/22/1990	ND	1/22/1991	ND	4/22/1991	ND	9/19/1991	ND	10/21/1991	ND
2/24/1992	ND	5/18/1992	ND	8/19/1992	ND	11/30/1992	ND	12/8/1992	ND	2/22/1993	ND
5/26/1993	ND	8/23/1993	ND	11/29/1993	ND	2/21/1994	ND	5/23/1994	ND	8/22/1994	ND
12/5/1994	ND	2/15/1995	ND	7/24/1995	ND	8/28/1995	ND	12/5/1995	ND	2/21/1996	ND
5/21/1996	ND	8/27/1996	ND	11/18/1996	ND	3/3/1997	ND	6/2/1997	ND	8/26/1997	ND
12/1/1997	ND	2/25/1998	ND	5/26/1998	ND	8/24/1998	ND	11/17/1998	ND	5/27/1999	ND
11/8/1999	ND	5/15/2000	ND	12/12/2000	ND	5/14/2001	ND	11/13/2001	ND	5/14/2002	ND
11/11/2002	ND	5/19/2003	ND	11/23/2003	ND	5/26/2004	ND	11/10/2004	ND	6/6/2005	ND
11/15/2005	ND	5/8/2006	ND	11/13/2006	ND	5/10/2007	ND	10/31/2007	ND	5/7/2008	ND
10/22/2008	ND	6/2/2009	ND	6/2/2009	ND	11/11/2009	ND	11/1/2010	ND	11/1/2010	ND
11/19/2013	ND	11/19/2013	ND	11/15/2018	ND	11/15/2018	ND				

Report: SVOC-SIM Analyte: Benzo(g,h,i)perylene, ug/L

11/11/2002	ND	11/1/2010	ND	11/15/2018	ND	11/15/2018	ND

Well: WC-28

Report: SVOC-SIM Analyte: Benzo(k)fluoranthene, ug/L

9/10/1987	ND	11/16/1987	ND	3/2/1988	ND	6/1/1988	ND	8/30/1988	ND	11/30/1988	ND
2/28/1989	ND	5/31/1989	ND	8/28/1989	ND	11/27/1989	ND	2/28/1990	ND	5/29/1990	ND
7/23/1990	ND	10/22/1990	ND	1/22/1991	ND	4/22/1991	ND	9/19/1991	ND	10/21/1991	ND
2/24/1992	ND	5/18/1992	ND	8/19/1992	ND	11/30/1992	ND	12/8/1992	ND	2/22/1993	ND
5/26/1993	ND	8/23/1993	ND	11/29/1993	ND	2/21/1994	ND	5/23/1994	ND	8/22/1994	ND
12/5/1994	ND	2/15/1995	ND	7/24/1995	ND	8/28/1995	ND	12/5/1995	ND	2/21/1996	ND
5/21/1996	ND	8/27/1996	ND	11/18/1996	ND	3/3/1997	ND	6/2/1997	ND	8/26/1997	ND
12/1/1997	ND	2/25/1998	ND	5/26/1998	ND	8/24/1998	ND	11/17/1998	ND	5/27/1999	ND
11/8/1999	ND	5/15/2000	ND	12/12/2000	ND	5/14/2001	ND	11/13/2001	ND	5/14/2002	ND
11/11/2002	ND	5/19/2003	ND	11/23/2003	ND	5/26/2004	ND	11/10/2004	ND	6/6/2005	ND
11/15/2005	ND	5/8/2006	ND	11/13/2006	ND	5/10/2007	ND	10/31/2007	ND	5/7/2008	ND
10/22/2008	ND	6/2/2009	ND	6/2/2009	ND	11/11/2009	ND	11/1/2010	ND	11/1/2010	ND
11/19/2013	ND	11/19/2013	ND	11/15/2018	ND	11/15/2018	ND				

Report: SVOC-SIM Analyte: Chrysene, ug/L

9/10/1987	ND	11/16/1987	ND	3/2/1988	ND	6/1/1988	ND	8/30/1988	ND	11/30/1988	ND
2/28/1989	ND	5/31/1989	ND	8/28/1989	ND	11/27/1989	ND	2/28/1990	ND	5/29/1990	ND
7/23/1990	ND	10/22/1990	ND	1/22/1991	ND	4/22/1991	ND	9/19/1991	ND	10/21/1991	ND
2/24/1992	ND	5/18/1992	ND	8/19/1992	ND	11/30/1992	ND	12/8/1992	ND	2/22/1993	ND
5/26/1993	ND	8/23/1993	ND	11/29/1993	ND	2/21/1994	ND	5/23/1994	ND	8/22/1994	ND
12/5/1994	ND	2/15/1995	ND	7/24/1995	ND	8/28/1995	ND	12/5/1995	ND	2/21/1996	ND
5/21/1996	ND	8/27/1996	ND	11/18/1996	ND	3/3/1997	ND	6/2/1997	ND	8/26/1997	ND
12/1/1997	ND	2/25/1998	ND	5/26/1998	ND	8/24/1998	ND	11/17/1998	ND	5/27/1999	ND
11/8/1999	ND	5/15/2000	ND	12/12/2000	ND	5/14/2001	ND	11/13/2001	ND	5/14/2002	ND
11/11/2002	ND	5/19/2003	ND	11/23/2003	ND	5/26/2004	ND	11/10/2004	ND	6/6/2005	ND
11/15/2005	ND	5/8/2006	ND	11/13/2006	ND	5/10/2007	ND	10/31/2007	ND	5/7/2008	ND
10/22/2008	ND	6/2/2009	ND	6/2/2009	ND	11/11/2009	ND	11/1/2010	ND	11/19/2013	ND
11/15/2018	ND	11/15/2018	ND								

Well: WC-28

Report: SVOC-SIM Analyte: Dibenz(a,h)anthracene, ug/L

11/11/2002	ND	11/1/2010	ND	11/15/2018	ND	11/15/2018	ND

Report: SVOC-SIM Analyte: Fluoranthene, ug/L

9/10/1987	ND	11/16/1987	ND	3/2/1988	ND	6/1/1988	ND	8/30/1988	ND	11/30/1988	ND
2/28/1989	ND	5/31/1989	ND	8/28/1989	ND	11/27/1989	ND	2/28/1990	ND	5/29/1990	ND
7/23/1990	ND	10/22/1990	ND	1/22/1991	ND	4/22/1991	ND	9/19/1991	ND	10/21/1991	ND
2/24/1992	ND	5/18/1992	ND	8/19/1992	ND	11/30/1992	ND	12/8/1992	ND	2/22/1993	ND
5/26/1993	ND	8/23/1993	ND	11/29/1993	ND	2/21/1994	ND	5/23/1994	ND	8/22/1994	ND
12/5/1994	ND	2/15/1995	ND	7/24/1995	ND	8/28/1995	ND	12/5/1995	ND	2/21/1996	ND
5/21/1996	ND	8/27/1996	ND	11/18/1996	ND	3/3/1997	ND	6/2/1997	ND	8/26/1997	ND
12/1/1997	ND	2/25/1998	ND	5/26/1998	ND	8/24/1998	ND	11/17/1998	ND	5/27/1999	ND
11/8/1999	ND	5/15/2000	ND	12/12/2000	ND	5/14/2001	ND	11/13/2001	ND	5/14/2002	ND
11/11/2002	ND	5/19/2003	ND	11/23/2003	ND	5/26/2004	ND	11/10/2004	ND	6/6/2005	ND
11/15/2005	ND	5/8/2006	ND	11/13/2006	ND	5/10/2007	ND	10/31/2007	ND	5/7/2008	ND
10/22/2008	ND	6/2/2009	ND	6/2/2009	ND	11/11/2009	ND	11/1/2010	ND	11/19/2013	ND
11/15/2018	ND	11/15/2018	ND								

Report: SVOC-SIM Analyte: Fluorene, ug/L

9/10/1987	ND	11/16/1987	ND	3/2/1988	ND	6/1/1988	ND	8/30/1988	ND	11/30/1988	ND
2/28/1989	ND	5/31/1989	ND	8/28/1989	16	11/27/1989	10	2/28/1990	ND	5/29/1990	ND
7/23/1990	ND	11/17/1998	ND	5/27/1999	ND	11/8/1999	ND	5/15/2000	ND	12/12/2000	ND
5/14/2001	ND	5/14/2002	ND	11/11/2002	ND	5/19/2003	1.5 J	11/23/2003	ND	5/26/2004	ND
11/10/2004	ND	6/6/2005	ND	11/15/2005	ND	5/8/2006	ND	11/13/2006	ND	5/10/2007	0.850 J
10/31/2007	0.770 J	5/7/2008	1.9 J	10/22/2008	ND	6/2/2009	1.5 J	6/2/2009	1.5 J	11/11/2009	ND
11/1/2010	ND	10/24/2011	ND	11/8/2012	ND	11/19/2013	ND	11/11/2014	ND	11/17/2015	ND
11/15/2016	ND	11/28/2017	ND	11/15/2018	ND	11/15/2018	ND				

Report: SVOC-SIM Analyte: Indeno(1,2,3-cd)pyrene, ug/L

11/11/2002	ND	11/1/2010	ND	11/15/2018	ND	11/15/2018	ND

Well: WC-28

Report: SVOC-SIM Analyte: Naphthalene, ug/L

9/10/1987	ND	11/16/1987	ND	3/2/1988	ND	6/1/1988	96	8/30/1988	ND	11/30/1988	140
2/28/1989	340	5/31/1989	ND	8/28/1989	ND	11/27/1989	606	2/28/1990	75	5/29/1990	ND
7/23/1990	ND	10/22/1990	84	1/22/1991	ND	4/22/1991	ND	9/19/1991	ND	10/21/1991	ND
2/24/1992	ND	5/18/1992	ND	8/19/1992	ND	11/30/1992	ND	12/8/1992	ND	2/22/1993	ND
5/26/1993	ND	8/23/1993	ND	11/29/1993	ND	2/21/1994	ND	5/23/1994	ND	8/22/1994	ND
12/5/1994	ND	2/15/1995	ND	7/24/1995	ND	8/28/1995	ND	12/5/1995	ND	2/21/1996	ND
5/21/1996	ND	8/27/1996	ND	11/18/1996	ND	3/3/1997	ND	6/2/1997	ND	8/26/1997	ND
12/1/1997	ND	2/25/1998	ND	5/26/1998	ND	8/24/1998	ND	11/17/1998	ND	5/27/1999	ND
11/8/1999	ND	5/15/2000	ND	12/12/2000	ND	5/14/2001	3.0	11/13/2001	ND	5/14/2002	ND
11/11/2002	79.9	5/19/2003	64	11/23/2003	ND	5/26/2004	ND	11/10/2004	ND	6/6/2005	ND
11/15/2005	ND	5/8/2006	ND	11/13/2006	ND	5/10/2007	6.2	10/31/2007	9.9	5/7/2008	18
10/22/2008	4.7 J	6/2/2009	27	6/2/2009	29	11/11/2009	9.4	11/1/2010	ND	10/24/2011	ND
11/8/2012	0.880 J	11/19/2013	1.1 J	11/11/2014	ND	11/17/2015	ND	11/15/2016	ND	11/28/2017	ND
11/15/2018	ND	11/15/2018	ND								

Well: WC-28

Report: SVOC-SIM Analyte: Pentachlorophenol, ug/L

9/10/1987	50	11/16/1987	11	3/2/1988	ND	6/1/1988	22	8/30/1988	ND	11/30/1988	ND
2/28/1989	ND	5/31/1989	ND	8/28/1989	ND	11/27/1989	ND	2/28/1990	32	5/29/1990	37
7/23/1990	ND	10/22/1990	ND	1/22/1991	ND	4/22/1991	ND	9/19/1991	40	10/21/1991	ND
2/24/1992	ND	5/18/1992	ND	8/19/1992	ND	11/30/1992	ND	12/8/1992	ND	2/22/1993	ND
5/26/1993	ND	8/23/1993	ND	11/29/1993	ND	2/21/1994	ND	5/23/1994	ND	8/22/1994	ND
12/5/1994	ND	2/15/1995	ND	7/24/1995	ND	8/28/1995	ND	12/5/1995	ND	2/21/1996	ND
5/21/1996	ND	8/27/1996	ND	11/18/1996	ND	3/3/1997	ND	6/2/1997	ND	8/26/1997	ND
12/1/1997	ND	2/25/1998	ND	5/26/1998	ND	8/24/1998	ND	11/17/1998	ND	5/27/1999	ND
11/8/1999	ND	5/15/2000	ND	12/12/2000	ND	5/14/2001	ND	11/13/2001	ND	5/14/2002	ND
11/11/2002	ND	1/6/2003	0.830 J	5/19/2003	ND	11/23/2003	1.5 J	5/26/2004	ND	11/10/2004	ND
6/6/2005	ND	11/15/2005	ND	5/8/2006	ND	11/13/2006	0.230 J	5/10/2007	0.140 J	10/31/2007	ND
5/7/2008	ND	5/7/2008	1.4	10/22/2008	0.210 J	10/22/2008	ND	6/2/2009	ND	6/2/2009	ND
6/2/2009	ND	6/2/2009	ND	11/11/2009	ND	11/1/2010	ND	11/1/2010	ND	10/24/2011	ND
10/24/2011	ND	11/8/2012	ND	11/8/2012	1.3	11/19/2013	2.0 J	11/19/2013	ND	11/11/2014	0.240 J
11/11/2014	ND	11/17/2015	0.295 J	11/17/2015	ND	11/15/2016	ND	11/15/2016	ND	11/28/2017	ND
11/28/2017	ND	11/15/2018	ND								

Well: WC-28

Report: SVOC-SIM Analyte: Phenanthrene, ug/L

9/10/1987	ND	11/16/1987	ND	3/2/1988	ND	6/1/1988	ND	8/30/1988	ND	11/30/1988	ND
2/28/1989	ND	5/31/1989	ND	8/28/1989	ND	11/27/1989	ND	2/28/1990	ND	5/29/1990	ND
7/23/1990	ND	10/22/1990	ND	1/22/1991	ND	4/22/1991	ND	9/19/1991	ND	10/21/1991	ND
2/24/1992	ND	5/18/1992	ND	8/19/1992	ND	11/30/1992	ND	12/8/1992	ND	2/22/1993	ND
5/26/1993	ND	8/23/1993	ND	11/29/1993	ND	2/21/1994	ND	5/23/1994	ND	8/22/1994	ND
12/5/1994	ND	2/15/1995	ND	7/24/1995	ND	8/28/1995	ND	12/5/1995	ND	2/21/1996	ND
5/21/1996	ND	8/27/1996	ND	11/18/1996	ND	3/3/1997	ND	6/2/1997	ND	8/26/1997	ND
12/1/1997	ND	2/25/1998	ND	5/26/1998	ND	8/24/1998	ND	11/17/1998	ND	5/27/1999	ND
11/8/1999	ND	5/15/2000	ND	12/12/2000	ND	5/14/2001	ND	11/13/2001	ND	5/14/2002	ND
11/11/2002	ND	5/19/2003	1.5 J	11/23/2003	ND	5/26/2004	ND	11/10/2004	ND	6/6/2005	ND
11/15/2005	ND	5/8/2006	ND	11/13/2006	ND	5/10/2007	ND	10/31/2007	0.500 J	5/7/2008	1.8 J
10/22/2008	ND	6/2/2009	1.2 J	6/2/2009	1.4 J	11/11/2009	0.760 J	11/1/2010	ND	10/24/2011	ND
11/8/2012	ND	11/19/2013	ND	11/11/2014	ND	11/17/2015	ND	11/15/2016	ND	11/28/2017	ND
11/15/2018	ND	11/15/2018	ND								

Report: SVOC-SIM Analyte: Pyrene, ug/L

9/10/1987	ND	11/16/1987	ND	3/2/1988	ND	6/1/1988	ND	8/30/1988	ND	11/30/1988	ND
2/28/1989	ND	5/31/1989	ND	8/28/1989	ND	11/27/1989	ND	2/28/1990	ND	5/29/1990	ND
7/23/1990	ND	11/17/1998	ND	5/27/1999	ND	11/8/1999	ND	5/15/2000	ND	12/12/2000	ND
5/14/2001	ND	5/14/2002	ND	11/11/2002	ND	5/19/2003	ND	11/23/2003	ND	5/26/2004	ND
11/10/2004	ND	6/6/2005	ND	11/15/2005	ND	5/8/2006	ND	11/13/2006	ND	5/10/2007	ND
10/31/2007	ND	5/7/2008	ND	10/22/2008	ND	6/2/2009	ND	6/2/2009	ND	11/11/2009	ND
11/1/2010	ND	11/19/2013	ND	11/15/2018	ND	11/15/2018	ND				

Report: VOC Analyte: 1,1,1,2-Tetrachloroethane, ug/L

11/11/2002	ND	11/1/2010	ND	11/15/2018	ND

Report: VOC Analyte: 1,1,1-Trichloroethane (TCA), ug/L

11/11/2002	ND	11/1/2010	ND	11/15/2018	ND

Report: VOC Analyte: 1,1,2,2-Tetrachloroethane, ug/L

11/11/2002	ND	11/1/2010	ND	11/15/2018	ND

Well: WC-28

Report: VOC Analyte: 1,1,2-Trichloroethane, ug/L

11/11/2002	ND	11/1/2010	ND	11/15/2018	ND				

Report: VOC Analyte: 1,1-Dichloroethane (1,1-DCA), ug/L

11/11/2002	ND	11/1/2010	ND	11/15/2018	ND				

Report: VOC Analyte: 1,1-Dichloroethene (1,1-DCE), ug/L

11/11/2002	ND	11/1/2010	ND	11/15/2018	ND				

Report: VOC Analyte: 1,2,3-Trichloropropane, ug/L

11/11/2002	ND	11/1/2010	ND	11/15/2018	ND				

Report: VOC Analyte: 1,2-Dibromo-3-chloropropane (DBCP), ug/L

11/11/2002	ND	11/1/2010	ND	11/15/2018	ND				

Report: VOC Analyte: 1,2-Dibromoethane (EDB), ug/L

11/11/2002	ND	11/1/2010	ND	11/15/2018	ND				

Report: VOC Analyte: 1,2-Dichlorobenzene, ug/L

11/11/2002	ND	11/1/2010	ND	11/1/2010	ND	11/15/2018	ND	11/15/2018	ND

Report: VOC Analyte: 1,2-Dichloroethane (EDC), ug/L

11/11/2002	ND	11/1/2010	ND	11/15/2018	ND				

Report: VOC Analyte: 1,2-Dichloropropane, ug/L

11/11/2002	ND	11/1/2010	ND	11/15/2018	ND				

Report: VOC Analyte: 1,3-Dichlorobenzene, ug/L

11/11/2002	ND	11/1/2010	ND	11/1/2010	ND	11/15/2018	ND	11/15/2018	ND

Report: VOC Analyte: 1,4-Dichlorobenzene, ug/L

11/11/2002	ND	11/1/2010	ND	11/1/2010	ND	11/15/2018	ND	11/15/2018	ND

Report: VOC Analyte: 1,4-Dioxane, ug/L

11/11/2002	ND	11/1/2010	ND	11/15/2018	ND				

Report: VOC Analyte: 2-Butanone (MEK), ug/L

11/11/2002	ND	11/1/2010	ND	11/15/2018	ND				

Report: VOC Analyte: 2-Chloro-1,3-butadiene (Chloroprene), ug/L

11/11/2002	ND	11/1/2010	ND	11/15/2018	ND				

Report: VOC Analyte: 2-Hexanone, ug/L

11/11/2002	ND	11/1/2010	ND	11/15/2018	ND				

Report: VOC Analyte: 2-Methyl-1-propanol (Isobutyl alcohol), ug/L

11/11/2002	ND	11/1/2010	ND	11/15/2018	ND				

Well: WC-28

Report: VOC Analyte: 3-Chloro-1-propene (Allyl Chloride), ug/L

11/11/2002	ND	11/1/2010	ND	11/15/2018	ND

Report: VOC Analyte: 4-Methyl-2-pentanone (MIBK), ug/L

11/11/2002	ND	11/1/2010	ND	11/15/2018	ND

Report: VOC Analyte: Acetone, ug/L

11/11/2002	ND	11/1/2010	ND	11/15/2018	7.3 J

Report: VOC Analyte: Acetonitrile, ug/L

11/11/2002	ND	11/1/2010	ND	11/15/2018	ND

Report: VOC Analyte: Acrolein, ug/L

11/11/2002	ND	11/1/2010	ND	11/15/2018	ND

Report: VOC Analyte: Acrylonitrile, ug/L

11/11/2002	ND	11/1/2010	ND	11/15/2018	ND

Report: VOC Analyte: Benzene, ug/L

11/11/2002	ND	11/1/2010	ND	11/15/2018	ND

Report: VOC Analyte: Bromodichloromethane, ug/L

11/11/2002	ND	11/1/2010	ND	11/15/2018	ND

Report: VOC Analyte: Bromoform, ug/L

11/11/2002	ND	11/1/2010	ND	11/15/2018	ND

Report: VOC Analyte: Bromomethane, ug/L

11/11/2002	ND	11/1/2010	ND	11/15/2018	ND

Report: VOC Analyte: Carbon disulfide, ug/L

11/11/2002	ND	11/1/2010	ND	11/15/2018	ND

Report: VOC Analyte: Carbon tetrachloride, ug/L

11/11/2002	ND	11/1/2010	ND	11/15/2018	ND

Report: VOC Analyte: Chlorobenzene, ug/L

11/11/2002	ND	11/1/2010	ND	11/15/2018	ND

Report: VOC Analyte: Chloroethane, ug/L

11/11/2002	ND	11/1/2010	ND	11/15/2018	ND

Report: VOC Analyte: Chloroform, ug/L

11/11/2002	ND	11/1/2010	ND	11/15/2018	ND

Report: VOC Analyte: Chloromethane, ug/L

11/11/2002	ND	11/1/2010	ND	11/15/2018	0.600 J

Well: WC-28

Report: VOC Analyte: cis-1,3-Dichloropropene, ug/L

11/11/2002	ND	11/1/2010	ND	11/15/2018	ND

Report: VOC Analyte: Dibromochloromethane, ug/L

11/11/2002	ND	11/1/2010	ND	11/15/2018	ND

Report: VOC Analyte: Dibromomethane, ug/L

11/11/2002	ND	11/1/2010	ND	11/15/2018	ND

Report: VOC Analyte: Dichlorodifluoromethane (CFC 12), ug/L

11/11/2002	ND	11/1/2010	ND	11/15/2018	ND

Report: VOC Analyte: Dichloromethane (Methylene chloride), ug/L

11/11/2002	ND	11/1/2010	ND	11/15/2018	ND

Report: VOC Analyte: Ethyl Methacrylate, ug/L

11/11/2002	ND	11/1/2010	ND	11/15/2018	ND

Report: VOC Analyte: Ethylbenzene, ug/L

11/17/1998	ND	5/27/1999	ND	11/8/1999	ND	5/15/2000	ND	12/12/2000	ND	5/14/2001	ND
11/13/2001	ND	5/14/2002	ND	11/11/2002	ND	5/19/2003	ND	11/23/2003	ND	5/26/2004	ND
11/10/2004	ND	6/6/2005	ND	11/15/2005	ND	5/8/2006	ND	11/13/2006	0.380 J	5/10/2007	ND
10/31/2007	ND	5/7/2008	ND	10/22/2008	ND	6/2/2009	ND	6/2/2009	ND	11/11/2009	ND
11/1/2010	ND	11/19/2013	ND	11/15/2018	ND						

Report: VOC Analyte: Iodomethane (Methyl iodide), ug/L

11/11/2002	ND	11/1/2010	ND	11/15/2018	ND

Report: VOC Analyte: m,p-Xylenes, ug/L

5/14/2002	ND	5/19/2003	ND	11/23/2003	ND	5/26/2004	ND	11/10/2004	ND	6/6/2005	ND
11/15/2005	ND	5/8/2006	ND	11/13/2006	0.970 J	5/10/2007	ND	10/31/2007	ND	5/7/2008	ND
10/22/2008	ND	6/2/2009	ND	6/2/2009	ND	11/11/2009	ND	11/1/2010	ND	11/19/2013	ND
11/15/2018	ND										

Report: VOC Analyte: Methacrylonitrile, ug/L

11/11/2002	ND	11/1/2010	ND	11/15/2018	ND

Report: VOC Analyte: Methyl Methacrylate, ug/L

11/11/2002	ND	11/1/2010	ND	11/15/2018	ND

Well: WC-28

Report: VOC Analyte: o-Xylene, ug/L

5/14/2002	ND	5/19/2003	ND	11/23/2003	ND	5/26/2004	ND	11/10/2004	ND	6/6/2005	ND
11/15/2005	ND	5/8/2006	ND	11/13/2006	0.300 J	5/10/2007	ND	10/31/2007	ND	5/7/2008	ND
10/22/2008	ND	6/2/2009	ND	6/2/2009	ND	11/11/2009	ND	11/1/2010	ND	11/19/2013	ND
11/15/2018	ND										

Report: VOC Analyte: Propionitrile, ug/L

11/11/2002	ND	11/1/2010	ND	11/15/2018	ND

Report: VOC Analyte: Styrene, ug/L

11/11/2002	ND	11/1/2010	ND	11/15/2018	ND

Report: VOC Analyte: Tetrachloroethene (PCE), ug/L

11/11/2002	ND	11/1/2010	ND	11/15/2018	ND

Report: VOC Analyte: Toluene, ug/L

11/11/2002	ND	11/1/2010	ND	11/15/2018	ND

Report: VOC Analyte: trans-1,2-Dichloroethene, ug/L

11/11/2002	ND	11/1/2010	ND	11/15/2018	ND

Report: VOC Analyte: trans-1,3-Dichloropropene, ug/L

11/11/2002	ND	11/1/2010	ND	11/15/2018	ND

Report: VOC Analyte: trans-1,4-Dichloro-2-butene, ug/L

11/11/2002	ND	11/1/2010	ND	11/15/2018	ND

Report: VOC Analyte: Trichloroethene (TCE), ug/L

11/11/2002	ND	11/1/2010	ND	11/15/2018	ND

Report: VOC Analyte: Trichlorofluoromethane (CFC 11), ug/L

11/11/2002	ND	11/1/2010	ND	11/15/2018	ND

Report: VOC Analyte: Vinyl acetate, ug/L

11/11/2002	ND	11/1/2010	ND	11/15/2018	ND

Report: VOC Analyte: Vinyl Chloride, ug/L

11/11/2002	ND	11/1/2010	ND	11/15/2018	ND

Report: VOC Analyte: Xylenes, ug/L

11/17/1998	ND	5/27/1999	ND	11/8/1999	ND	5/15/2000	ND	12/12/2000	ND	5/14/2001	ND
11/13/2001	ND										

Well: WC-29

Well: WC-29

Report: CONV Analyte: Alkalinity, total as CaCO3, mg/L

5/26/2004	22	11/14/2006	9.1	5/6/2008	24						

Report: CONV Analyte: Bacteria Count, NUM

11/30/1988	0.370										

Report: CONV Analyte: Carbon, Total Organic (TOC), mg/L

5/26/2004	2.5	11/14/2006	ND	5/6/2008	0.660						

Report: CONV Analyte: Chloride, mg/L

5/26/2004	5.2	11/14/2006	5.5	5/6/2008	22	5/6/2008	22				

Report: CONV Analyte: Conductivity, mg/L

5/31/1989	255	8/28/1989	305	11/27/1989	250	2/28/1990	280	5/29/1990	300	7/23/1990	335

Report: CONV Analyte: Dissolved oxygen, mg/L

8/28/1989	6.62	11/27/1989	2.4	2/28/1990	8.4	5/29/1990	7.6	7/23/1990	4.1		

Report: CONV Analyte: Nitrate as Nitrogen, mg/L

5/26/2004	0.600	5/6/2008	1.3	5/6/2008	1.3						

Report: CONV Analyte: Nitrate, mg/L

11/14/2006	ND										

Report: CONV Analyte: Nitrogen, mg/L

11/30/1988	2.39										

Report: CONV Analyte: pH, PH

5/31/1989	6.01	8/28/1989	5.88	11/27/1989	6.13	2/28/1990	6.38	5/29/1990	5.80	7/23/1990	6.00

Report: CONV Analyte: Sulfate, mg/L

5/26/2004	7.8	11/14/2006	2.8	5/6/2008	0.640	5/6/2008	0.640				

Report: CONV Analyte: Sulfide, mg/L

1/14/2004	0.060	1/14/2004	0.060	5/26/2004	ND	11/14/2006	1.9 J	5/6/2008	1.2 J		

Report: CONV Analyte: Temperature, C

5/31/1989	28	8/28/1989	23	11/27/1989	22	2/28/1990	21	5/29/1990	26	7/23/1990	31

Report: DGAS Analyte: Ethane, ug/L

5/26/2004	ND	11/14/2006	ND	5/6/2008	ND						

Report: DGAS Analyte: Ethene, ug/L

5/26/2004	ND	11/14/2006	ND	5/6/2008	ND						

Report: DGAS Analyte: Methane, ug/L

5/26/2004	ND	11/14/2006	9.5	5/6/2008	29						

Well: WC-29

Report: DIOXIN Analyte: 1,2,3,4,6,7,8-HpCDD, pg/L

1/14/2004	427.57

Report: DIOXIN Analyte: 1,2,3,4,6,7,8-HpCDF, pg/L

1/14/2004	56.237

Report: DIOXIN Analyte: 1,2,3,4,7,8,9-HpCDF, pg/L

1/14/2004	ND

Report: DIOXIN Analyte: 1,2,3,4,7,8-HxCDD, pg/L

1/14/2004	ND

Report: DIOXIN Analyte: 1,2,3,4,7,8-HxCDF, pg/L

1/14/2004	ND

Report: DIOXIN Analyte: 1,2,3,6,7,8-HxCDD, pg/L

1/14/2004	11.989 J

Report: DIOXIN Analyte: 1,2,3,6,7,8-HxCDF, pg/L

1/14/2004	ND

Report: DIOXIN Analyte: 1,2,3,7,8,9-HxCDD, pg/L

1/14/2004	ND

Report: DIOXIN Analyte: 1,2,3,7,8,9-HxCDF, pg/L

1/14/2004	ND

Report: DIOXIN Analyte: 1,2,3,7,8-PeCDD, pg/L

1/14/2004	ND

Report: DIOXIN Analyte: 1,2,3,7,8-PeCDF, pg/L

1/14/2004	ND

Report: DIOXIN Analyte: 2,3,4,6,7,8-HxCDF, pg/L

1/14/2004	ND

Report: DIOXIN Analyte: 2,3,4,7,8-PeCDF, pg/L

1/14/2004	ND

Report: DIOXIN Analyte: 2,3,7,8-TCDD, pg/L

1/14/2004	ND

Report: DIOXIN Analyte: 2,3,7,8-TCDF, pg/L

1/14/2004	ND

Report: DIOXIN Analyte: Heptachlorodibenzofurans (HpCDF), Total, pg/L

1/14/2004	261.228

Well: WC-29

Report: DIOXIN Analyte: Heptachlorodibenzo-p-dioxins (HpCDD), Total, pg/L

1/14/2004 651.387

Report: DIOXIN Analyte: Hexachlorodibenzofurans (HxCDF), Total, pg/L

1/14/2004 47.106

Report: DIOXIN Analyte: Hexachlorodibenzo-p-dioxins (HxCDD), Total, pg/L

1/14/2004 11.989

Report: DIOXIN Analyte: OCDD, pg/L

1/14/2004 5107.695

Report: DIOXIN Analyte: OCDF, pg/L

1/14/2004 337.18

Report: DIOXIN Analyte: Pentachlorodibenzofurans (PeCDF), Total, pg/L

1/14/2004 ND

Report: DIOXIN Analyte: Pentachlorodibenzo-p-dioxin (PeCDD), Total, pg/L

1/14/2004 ND

Report: DIOXIN Analyte: Tetrachlorodibenzofurans (TCDF), Total, pg/L

1/14/2004 ND

Report: DIOXIN Analyte: Tetrachlorodibenzo-p-dioxins (TCDD), Total, pg/L

1/14/2004 ND

Report: METAL Analyte: Antimony, dissolved, mg/L

1/14/2004 ND

Report: METAL Analyte: Antimony, total, mg/L

1/14/2004 0.000659

Report: METAL Analyte: Arsenic, dissolved, mg/L

1/14/2004 0.000385

Report: METAL Analyte: Arsenic, total, mg/L

1/14/2004 0.00959

Report: METAL Analyte: Barium, dissolved, mg/L

1/14/2004 0.103

Report: METAL Analyte: Barium, total, mg/L

1/14/2004 0.205

Report: METAL Analyte: Beryllium, dissolved, mg/L

1/14/2004 ND

Well: WC-29

Report: METAL Analyte: Beryllium, total, mg/L

1/14/2004	0.00156

Report: METAL Analyte: Cadmium, dissolved, mg/L

1/14/2004	0.000422

Report: METAL Analyte: Cadmium, total, mg/L

1/14/2004	0.00226

Report: METAL Analyte: Chromium, dissolved, mg/L

1/14/2004	0.000781

Report: METAL Analyte: Chromium, total, mg/L

1/14/2004	0.0297

Report: METAL Analyte: Cobalt, dissolved, mg/L

1/14/2004	ND

Report: METAL Analyte: Cobalt, total, mg/L

1/14/2004	0.0182

Report: METAL Analyte: Copper, dissolved, mg/L

1/14/2004	0.00114

Report: METAL Analyte: Copper, total, mg/L

1/14/2004	0.0154

Report: METAL Analyte: Ferrous iron, mg/L

11/14/2006	ND

Report: METAL Analyte: Lead, dissolved, mg/L

1/14/2004	0.000041

Report: METAL Analyte: Lead, total, mg/L

1/14/2004	0.0393

Report: METAL Analyte: Mercury, dissolved, mg/L

1/14/2004	ND

Report: METAL Analyte: Mercury, total, mg/L

1/14/2004	ND

Report: METAL Analyte: Nickel, dissolved, mg/L

1/14/2004	0.00213

Report: METAL Analyte: Nickel, total, mg/L

1/14/2004	0.0183

Well: WC-29

Report: METAL Analyte: Selenium, dissolved, mg/L

1/14/2004 ND

Report: METAL Analyte: Selenium, total, mg/L

1/14/2004 0.00147

Report: METAL Analyte: Silver, dissolved, mg/L

1/14/2004 ND

Report: METAL Analyte: Silver, total, mg/L

1/14/2004 0.000049

Report: METAL Analyte: Thallium, dissolved, mg/L

1/14/2004 ND

Report: METAL Analyte: Thallium, total, mg/L

1/14/2004 0.000195

Report: METAL Analyte: Tin, dissolved, mg/L

1/14/2004 ND

Report: METAL Analyte: Tin, total, mg/L

1/14/2004 0.00175

Report: METAL Analyte: Vanadium, dissolved, mg/L

1/14/2004 ND

Report: METAL Analyte: Vanadium, total, mg/L

1/14/2004 0.0568

Report: METAL Analyte: Zinc, dissolved, mg/L

1/14/2004 0.0275

Report: METAL Analyte: Zinc, total, mg/L

1/14/2004 0.144

Report: PEST Analyte: 2,4,5-T, ug/L

1/14/2004 ND

Report: PEST Analyte: 2,4,5-TP (Silvex), ug/L

1/14/2004 ND

Report: PEST Analyte: 2,4-D, ug/L

1/14/2004 ND

Report: PEST Analyte: 4,4'-DDD, ug/L

1/14/2004 ND

Well: WC-29

Report: PEST Analyte: 4,4'-DDE, ug/L

1/14/2004 ND

Report: PEST Analyte: 4,4'-DDT, ug/L

1/14/2004 ND

Report: PEST Analyte: Aldrin, ug/L

1/14/2004 ND

Report: PEST Analyte: alpha-BHC, ug/L

1/14/2004 ND

Report: PEST Analyte: alpha-Chlordane, ug/L

1/14/2004 ND

Report: PEST Analyte: Aroclor 1016, ug/L

1/14/2004 ND

Report: PEST Analyte: Aroclor 1221, ug/L

1/14/2004 ND

Report: PEST Analyte: Aroclor 1232, ug/L

1/14/2004 ND

Report: PEST Analyte: Aroclor 1242, ug/L

1/14/2004 ND

Report: PEST Analyte: Aroclor 1248, ug/L

1/14/2004 ND

Report: PEST Analyte: Aroclor 1254, ug/L

1/14/2004 ND

Report: PEST Analyte: Aroclor 1260, ug/L

1/14/2004 ND

Report: PEST Analyte: Azinphos-methyl (Guthion), ug/L

1/14/2004 ND

Report: PEST Analyte: beta-BHC, ug/L

1/14/2004 ND

Report: PEST Analyte: Bolstar (Sulprofos), ug/L

1/14/2004 ND

Report: PEST Analyte: Chlorpyrifos, ug/L

1/14/2004 ND

Well: WC-29

Report: PEST Analyte: Coumaphos, ug/L

1/14/2004 ND

Report: PEST Analyte: delta-BHC, ug/L

1/14/2004 ND

Report: PEST Analyte: Demeton-O,S, ug/L

1/14/2004 ND

Report: PEST Analyte: Diazinon, ug/L

1/14/2004 ND

Report: PEST Analyte: Dichlorvos, ug/L

1/14/2004 ND

Report: PEST Analyte: Dieldrin, ug/L

1/14/2004 ND

Report: PEST Analyte: Dimethoate, ug/L

1/14/2004 ND

Report: PEST Analyte: Dinoseb, ug/L

1/14/2004 ND

Report: PEST Analyte: Disulfoton, ug/L

1/14/2004 ND

Report: PEST Analyte: Endosulfan I, ug/L

1/14/2004 ND

Report: PEST Analyte: Endosulfan II, ug/L

1/14/2004 ND

Report: PEST Analyte: Endosulfan sulfate, ug/L

1/14/2004 ND

Report: PEST Analyte: Endrin aldehyde, ug/L

1/14/2004 ND

Report: PEST Analyte: Endrin Ketone, ug/L

1/14/2004 ND

Report: PEST Analyte: Endrin, ug/L

1/14/2004 ND

Report: PEST Analyte: EPN, ug/L

1/14/2004 ND

Well: WC-29

Report: PEST Analyte: Ethoprop (Prophos), ug/L

1/14/2004 ND

Report: PEST Analyte: Fensulfothion, ug/L

1/14/2004 ND

Report: PEST Analyte: Fenthion, ug/L

1/14/2004 ND

Report: PEST Analyte: gamma-BHC (Lindane), ug/L

1/14/2004 ND

Report: PEST Analyte: gamma-Chlordane, ug/L

1/14/2004 ND

Report: PEST Analyte: Heptachlor epoxide, ug/L

1/14/2004 ND

Report: PEST Analyte: Heptachlor, ug/L

1/14/2004 ND

Report: PEST Analyte: Malathion, ug/L

1/14/2004 ND

Report: PEST Analyte: Merphos, ug/L

1/14/2004 ND

Report: PEST Analyte: Methoxychlor, ug/L

1/14/2004 ND

Report: PEST Analyte: Methyl parathion, ug/L

1/14/2004 ND

Report: PEST Analyte: Mevinphos (Phosdrin), ug/L

1/14/2004 ND

Report: PEST Analyte: Parathion, ug/L

1/14/2004 ND 1/14/2004 ND

Report: PEST Analyte: Phorate, ug/L

1/14/2004 ND

Report: PEST Analyte: Ronnel, ug/L

1/14/2004 ND

Report: PEST Analyte: Stirophos (Tetrachlorovinphos), ug/L

1/14/2004 ND

Well: WC-29

Report: PEST Analyte: Sulfotep, ug/L

1/14/2004	ND

Report: PEST Analyte: Tokuthion (Prothiofos), ug/L

1/14/2004	ND

Report: PEST Analyte: Toxaphene, ug/L

1/14/2004	ND

Report: PEST Analyte: Trichloronate, ug/L

1/14/2004	ND

Report: PETHYDR Analyte: C10 - C28 DRO, mg/L

5/14/2003	ND	1/14/2004	0.170 J	5/26/2004	0.0690 J	11/11/2004	0.180 J	6/6/2005	ND	11/15/2005	0.480
5/9/2006	0.140 J	11/14/2006	ND	5/9/2007	ND	10/30/2007	ND	5/6/2008	ND	10/20/2008	ND
6/1/2009	0.0760 J	11/10/2009	0.0730 J								

Report: PETHYDR Analyte: TPH - Diesel Range Organics, mg/L

11/12/2002	ND

Report: SVOC Analyte: 1,2,4,5-Tetrachlorobenzene, ug/L

1/14/2004	ND

Report: SVOC Analyte: 1,2,4-Trichlorobenzene, ug/L

1/14/2004	ND

Report: SVOC Analyte: 1,2-Dichlorobenzene, ug/L

1/14/2004	ND	1/14/2004	ND

Report: SVOC Analyte: 1,3,5-Trinitrobenzene, ug/L

1/14/2004	ND

Report: SVOC Analyte: 1,3-Dichlorobenzene, ug/L

1/14/2004	ND	1/14/2004	ND

Report: SVOC Analyte: 1,3-Dinitrobenzene, ug/L

1/14/2004	ND

Report: SVOC Analyte: 1,4-Dichlorobenzene, ug/L

1/14/2004	ND	1/14/2004	ND

Report: SVOC Analyte: 1,4-Naphthoquinone, ug/L

1/14/2004	ND

Report: SVOC Analyte: 1,4-Phenylenediamine, ug/L

1/14/2004	ND

Well: WC-29

Report: SVOC Analyte: 1-Naphthylamine, ug/L

1/14/2004	ND

Report: SVOC Analyte: 2,3,4,6-Tetrachlorophenol, ug/L

9/10/1987	29	11/16/1987	39	3/2/1988	ND	6/1/1988	ND	8/30/1988	ND	11/30/1988	ND
2/28/1989	ND	5/31/1989	ND	8/28/1989	ND	11/27/1989	14	2/28/1990	ND	5/29/1990	ND
7/23/1990	ND	10/22/1990	12	1/22/1991	ND	4/22/1991	ND	9/19/1991	60	10/21/1991	18
3/2/1992	ND	6/1/1992	ND	8/19/1992	ND	11/30/1992	ND	3/1/1993	ND	6/1/1993	ND
9/7/1993	ND	12/6/1993	ND	2/28/1994	ND	5/25/1994	ND	8/29/1994	ND	12/5/1994	ND
2/15/1995	ND	7/24/1995	ND	8/28/1995	ND	12/5/1995	ND	2/21/1996	ND	5/21/1996	ND
8/27/1996	ND	11/18/1996	ND	3/4/1997	ND	6/2/1997	ND	8/26/1997	ND	12/1/1997	ND
2/25/1998	ND	5/26/1998	ND	8/26/1998	ND	11/19/1998	ND	6/11/1999	ND	11/8/1999	ND
5/15/2000	ND	12/12/2000	ND	5/14/2001	ND	11/13/2001	ND	5/14/2002	ND	11/12/2002	ND
5/14/2003	ND	1/14/2004	ND	5/26/2004	ND	11/11/2004	ND	6/6/2005	ND	11/15/2005	ND
5/9/2006	ND	11/14/2006	ND	5/9/2007	ND	10/30/2007	ND	5/6/2008	ND	10/20/2008	ND
6/1/2009	ND	11/10/2009	ND	11/19/2013	ND	11/14/2018	ND				

Report: SVOC Analyte: 2,4,5-Trichlorophenol, ug/L

1/14/2004	ND	11/14/2006	ND	5/6/2008	ND	10/20/2008	ND	6/1/2009	ND

Well: WC-29

Report: SVOC Analyte: 2,4,6-Trichlorophenol, ug/L

9/10/1987	ND	11/16/1987	ND	3/2/1988	ND	6/1/1988	ND	8/30/1988	ND	11/30/1988	ND
2/28/1989	ND	5/31/1989	ND	8/28/1989	ND	11/27/1989	ND	2/28/1990	ND	5/29/1990	ND
7/23/1990	ND	10/22/1990	ND	1/22/1991	ND	4/22/1991	ND	9/19/1991	ND	10/21/1991	ND
3/2/1992	ND	6/1/1992	ND	8/19/1992	ND	11/30/1992	ND	3/1/1993	ND	6/1/1993	ND
9/7/1993	ND	12/6/1993	ND	2/28/1994	ND	5/25/1994	ND	8/29/1994	ND	12/5/1994	ND
2/15/1995	ND	7/24/1995	ND	8/28/1995	ND	12/5/1995	ND	2/21/1996	ND	5/21/1996	ND
8/27/1996	ND	11/18/1996	ND	3/4/1997	ND	6/2/1997	ND	8/26/1997	ND	12/1/1997	ND
2/25/1998	ND	5/26/1998	ND	8/26/1998	ND	11/19/1998	ND	6/11/1999	ND	11/8/1999	ND
5/15/2000	ND	12/12/2000	ND	5/14/2001	ND	11/13/2001	ND	5/14/2002	ND	11/12/2002	ND
5/14/2003	ND	1/14/2004	ND	5/26/2004	ND	11/11/2004	ND	6/6/2005	ND	11/15/2005	ND
5/9/2006	ND	11/14/2006	ND	5/9/2007	ND	10/30/2007	ND	5/6/2008	ND	10/20/2008	ND
6/1/2009	ND	11/10/2009	ND	11/19/2013	ND	11/14/2018	ND				

Report: SVOC Analyte: 2,4-Dichlorophenol, ug/L

9/10/1987	ND	11/16/1987	ND	3/2/1988	ND	6/1/1988	ND	8/30/1988	ND	11/30/1988	ND
2/28/1989	ND	5/31/1989	ND	8/28/1989	ND	11/27/1989	ND	2/28/1990	ND	5/29/1990	ND
7/23/1990	ND	10/22/1990	ND	1/22/1991	ND	4/22/1991	ND	9/19/1991	ND	10/21/1991	ND
3/2/1992	ND	6/1/1992	ND	8/19/1992	ND	11/30/1992	ND	3/1/1993	ND	6/1/1993	ND
9/7/1993	ND	12/6/1993	ND	2/28/1994	ND	5/25/1994	ND	8/29/1994	ND	12/5/1994	ND
2/15/1995	ND	7/24/1995	ND	8/28/1995	ND	12/5/1995	ND	2/21/1996	ND	5/21/1996	ND
8/27/1996	ND	11/18/1996	ND	3/4/1997	ND	6/2/1997	ND	8/26/1997	ND	12/1/1997	ND
2/25/1998	ND	5/26/1998	ND	8/26/1998	ND	11/19/1998	ND	6/11/1999	ND	11/8/1999	ND
5/15/2000	ND	12/12/2000	ND	5/14/2001	ND	11/13/2001	ND	5/14/2002	ND	11/12/2002	ND
5/14/2003	ND	1/14/2004	ND	5/26/2004	ND	11/11/2004	ND	6/6/2005	ND	11/15/2005	ND
5/9/2006	ND	11/14/2006	ND	5/9/2007	ND	10/30/2007	ND	5/6/2008	ND	10/20/2008	ND
6/1/2009	ND	11/10/2009	ND	11/19/2013	ND	11/14/2018	ND				

Well: WC-29

Report: SVOC Analyte: 2,4-Dimethylphenol, ug/L

9/10/1987	ND	11/16/1987	ND	3/2/1988	ND	6/1/1988	ND	8/30/1988	ND	11/30/1988	ND
2/28/1989	ND	5/31/1989	ND	8/28/1989	ND	11/27/1989	ND	2/28/1990	ND	5/29/1990	ND
7/23/1990	ND	10/22/1990	ND	1/22/1991	ND	4/22/1991	ND	9/19/1991	ND	10/21/1991	ND
3/2/1992	ND	6/1/1992	ND	8/19/1992	ND	11/30/1992	ND	3/1/1993	ND	6/1/1993	ND
9/7/1993	ND	12/6/1993	ND	2/28/1994	ND	5/25/1994	ND	8/29/1994	ND	12/5/1994	ND
2/15/1995	ND	7/24/1995	ND	8/28/1995	ND	12/5/1995	ND	2/21/1996	ND	5/21/1996	ND
8/27/1996	ND	11/18/1996	ND	3/4/1997	ND	6/2/1997	ND	8/26/1997	ND	12/1/1997	ND
2/25/1998	ND	5/26/1998	ND	8/26/1998	ND	11/19/1998	ND	6/11/1999	ND	11/8/1999	ND
5/15/2000	ND	12/12/2000	ND	5/14/2001	ND	11/13/2001	ND	5/14/2002	ND	11/12/2002	ND
5/14/2003	ND	1/14/2004	ND	5/26/2004	ND	11/11/2004	ND	6/6/2005	ND	11/15/2005	ND
5/9/2006	ND	11/14/2006	ND	5/9/2007	ND	10/30/2007	ND	5/6/2008	ND	10/20/2008	ND
6/1/2009	ND	11/10/2009	ND	11/19/2013	ND	11/14/2018	ND				

Report: SVOC Analyte: 2,4-Dinitrophenol, ug/L

9/10/1987	ND	11/16/1987	ND	3/2/1988	ND	6/1/1988	ND	8/30/1988	ND	11/30/1988	ND
2/28/1989	ND	5/31/1989	ND	8/28/1989	ND	11/27/1989	ND	2/28/1990	ND	5/29/1990	ND
7/23/1990	ND	10/22/1990	ND	1/22/1991	ND	4/22/1991	ND	9/19/1991	ND	10/21/1991	ND
3/2/1992	ND	6/1/1992	ND	8/19/1992	ND	11/30/1992	ND	3/1/1993	ND	6/1/1993	ND
9/7/1993	ND	12/6/1993	ND	2/28/1994	ND	5/25/1994	ND	8/29/1994	ND	12/5/1994	ND
2/15/1995	ND	7/24/1995	ND	8/28/1995	ND	12/5/1995	ND	2/21/1996	ND	5/21/1996	ND
8/27/1996	ND	11/18/1996	ND	3/4/1997	ND	6/2/1997	ND	8/26/1997	ND	12/1/1997	ND
2/25/1998	ND	5/26/1998	ND	8/26/1998	ND	11/19/1998	ND	6/11/1999	ND	11/8/1999	ND
5/15/2000	ND	12/12/2000	ND	5/14/2001	ND	11/13/2001	ND	5/14/2002	ND	11/12/2002	ND
5/14/2003	ND	1/14/2004	ND	5/26/2004	ND	11/11/2004	ND	6/6/2005	ND	11/15/2005	ND
5/9/2006	ND	11/14/2006	ND	5/9/2007	ND	10/30/2007	ND	5/6/2008	ND	10/20/2008	ND
6/1/2009	ND	11/10/2009	ND								

Report: SVOC Analyte: 2,4-Dinitrotoluene, ug/L

1/14/2004	ND

Well: WC-29

Report: SVOC Analyte: 2,6-Dichlorophenol, ug/L

1/14/2004	ND	11/14/2006	ND	5/6/2008	ND	10/20/2008	ND	6/1/2009	ND

Report: SVOC Analyte: 2,6-Dinitrotoluene, ug/L

1/14/2004	ND

Report: SVOC Analyte: 2-Acetylaminofluorene, ug/L

1/14/2004	ND

Report: SVOC Analyte: 2-Chloronaphthalene, ug/L

1/14/2004	ND

Report: SVOC Analyte: 2-Chlorophenol, ug/L

1/14/2004	ND	11/14/2006	ND	5/6/2008	ND	10/20/2008	ND	6/1/2009	ND

Report: SVOC Analyte: 2-Methyl-5-nitroaniline (5-Nitro-o-toluidine), ug/L

1/14/2004	ND

Report: SVOC Analyte: 2-Methylnaphthalene, ug/L

11/19/1998	ND	6/11/1999	ND	11/8/1999	ND	5/15/2000	ND	12/12/2000	ND	5/14/2001	ND
5/14/2002	ND	11/12/2002	ND	5/14/2003	ND	1/14/2004	0.910 J	5/26/2004	ND	11/11/2004	ND
6/6/2005	ND	11/15/2005	ND	5/9/2006	ND	11/14/2006	ND	5/9/2007	ND	10/30/2007	ND
5/6/2008	ND	10/20/2008	ND	6/1/2009	ND	11/10/2009	ND	11/19/2013	ND	11/14/2018	ND

Report: SVOC Analyte: 2-Methylphenol (o-Cresol), ug/L

11/19/1998	ND	6/11/1999	ND	11/8/1999	ND	5/15/2000	ND	12/12/2000	ND	5/14/2001	ND
11/13/2001	ND	5/14/2002	ND	11/12/2002	ND	5/14/2003	ND	1/14/2004	ND	5/26/2004	ND
11/11/2004	ND	6/6/2005	ND	11/15/2005	ND	5/9/2006	ND	11/14/2006	ND	5/9/2007	ND
10/30/2007	ND	5/6/2008	ND	10/20/2008	ND	6/1/2009	ND	11/10/2009	ND	11/19/2013	ND
11/14/2018	ND										

Report: SVOC Analyte: 2-Naphthylamine, ug/L

1/14/2004	ND

Report: SVOC Analyte: 2-Nitroaniline (o-Nitroaniline), ug/L

1/14/2004	ND

Report: SVOC Analyte: 2-Nitrophenol, ug/L

1/14/2004	ND

Report: SVOC Analyte: 2-Picoline, ug/L

1/14/2004	ND

Well: WC-29

Report: SVOC Analyte: 3,3'-Dichlorobenzidine, ug/L

1/14/2004	ND

Report: SVOC Analyte: 3,3'-Dimethylbenzidine, ug/L

1/14/2004	ND

Report: SVOC Analyte: 3+4-Methylphenol (m+p-Cresol), ug/L

11/19/1998	ND	6/11/1999	ND	11/8/1999	ND	5/15/2000	ND	12/12/2000	ND	11/13/2001	ND
5/14/2002	ND	11/12/2002	ND	11/17/2015	ND	11/15/2016	ND	11/28/2017	ND	11/14/2018	ND

Report: SVOC Analyte: 3-Methylcholanthrene, ug/L

1/14/2004	ND

Report: SVOC Analyte: 3-Nitroaniline (m-Nitroaniline), ug/L

1/14/2004	ND

Report: SVOC Analyte: 4,6-Dinitro-2-methylphenol, ug/L

1/14/2004	ND

Report: SVOC Analyte: 4-Aminobiphenyl, ug/L

1/14/2004	ND

Report: SVOC Analyte: 4-Bromophenyl phenyl ether, ug/L

1/14/2004	ND

Report: SVOC Analyte: 4-Chloro-3-methylphenol, ug/L

9/10/1987	ND	11/16/1987	ND	3/2/1988	ND	6/1/1988	ND	8/30/1988	ND	11/30/1988	20
2/28/1989	ND	5/31/1989	ND	8/28/1989	ND	11/27/1989	ND	2/28/1990	ND	5/29/1990	ND
7/23/1990	ND	10/22/1990	ND	1/22/1991	ND	4/22/1991	ND	9/19/1991	ND	10/21/1991	ND
3/2/1992	ND	6/1/1992	ND	8/19/1992	ND	11/30/1992	ND	3/1/1993	ND	6/1/1993	ND
9/7/1993	ND	12/6/1993	ND	2/28/1994	ND	5/25/1994	ND	8/29/1994	ND	12/5/1994	ND
2/15/1995	ND	7/24/1995	ND	8/28/1995	ND	12/5/1995	ND	2/21/1996	ND	5/21/1996	ND
8/27/1996	ND	11/18/1996	ND	3/4/1997	ND	6/2/1997	ND	8/26/1997	ND	12/1/1997	ND
2/25/1998	ND	5/26/1998	ND	8/26/1998	ND	11/19/1998	ND	6/11/1999	ND	11/8/1999	ND
5/15/2000	ND	12/12/2000	ND	5/14/2001	ND	11/13/2001	ND	5/14/2002	ND	11/12/2002	ND
5/14/2003	ND	1/14/2004	ND	5/26/2004	ND	11/11/2004	ND	6/6/2005	ND	11/15/2005	ND
5/9/2006	ND	11/14/2006	ND	5/9/2007	ND	10/30/2007	ND	5/6/2008	ND	10/20/2008	ND
6/1/2009	ND	11/10/2009	ND								

Well: WC-29

Report: SVOC Analyte: 4-Chloroaniline, ug/L

1/14/2004	ND

Report: SVOC Analyte: 4-Chlorophenol, ug/L

11/14/2006	ND	5/6/2008	ND	10/20/2008	ND	6/1/2009	ND

Report: SVOC Analyte: 4-Chlorophenyl phenyl ether, ug/L

1/14/2004	ND

Report: SVOC Analyte: 4-Methylphenol, ug/L

5/14/2003	ND	1/14/2004	ND	5/26/2004	ND	11/11/2004	ND	6/6/2005	ND	11/15/2005	ND
5/9/2006	ND	11/14/2006	ND	5/9/2007	ND	10/30/2007	ND	5/6/2008	ND	10/20/2008	ND
6/1/2009	ND	11/10/2009	ND	10/30/2010	ND	10/24/2011	ND	11/8/2012	ND	11/19/2013	ND
11/11/2014	ND										

Report: SVOC Analyte: 4-Nitroaniline (p-Nitroaniline), ug/L

1/14/2004	ND

Report: SVOC Analyte: 4-Nitrophenol, ug/L

1/14/2004	ND

Report: SVOC Analyte: 4-Nitroquinoline N-Oxide, ug/L

1/14/2004	ND

Report: SVOC Analyte: 7,12-Dimethylbenz(a)anthracene, ug/L

1/14/2004	ND

Report: SVOC Analyte: a,a-Dimethylphenethylamine, ug/L

1/14/2004	ND

Report: SVOC Analyte: Acenaphthene, ug/L

11/16/1987	ND	3/2/1988	ND	6/1/1988	ND	8/30/1988	ND	11/30/1988	ND	2/28/1989	ND
5/31/1989	ND	8/28/1989	ND	11/27/1989	ND	2/28/1990	ND	5/29/1990	ND	7/23/1990	ND
11/19/1998	ND	6/11/1999	ND	11/8/1999	ND	5/15/2000	ND	12/12/2000	ND	5/14/2001	ND
11/13/2001	ND	5/14/2002	ND	11/12/2002	ND	5/14/2003	ND	1/14/2004	ND	5/26/2004	ND
11/11/2004	ND	6/6/2005	ND	11/15/2005	ND	5/9/2006	ND	11/14/2006	ND	5/9/2007	ND
10/30/2007	ND	5/6/2008	ND	10/20/2008	ND	6/1/2009	ND	11/10/2009	ND	11/19/2013	ND
11/14/2018	ND										

Well: WC-29

Report: SVOC Analyte: Acenaphthylene, ug/L

11/19/1998	ND	6/11/1999	ND	11/8/1999	ND	5/15/2000	ND	12/12/2000	ND	5/14/2001	ND
11/13/2001	ND	5/14/2002	ND	11/12/2002	ND	5/14/2003	ND	1/14/2004	ND	5/26/2004	ND
11/11/2004	ND	6/6/2005	ND	11/15/2005	ND	5/9/2006	ND	11/14/2006	ND	5/9/2007	ND
10/30/2007	ND	5/6/2008	ND	10/20/2008	ND	6/1/2009	ND	11/10/2009	ND	11/19/2013	ND
11/14/2018	ND										

Report: SVOC Analyte: Acetophenone, ug/L

1/14/2004	ND

Report: SVOC Analyte: Aniline, ug/L

1/14/2004	ND

Report: SVOC Analyte: Anthracene, ug/L

11/16/1987	ND	3/2/1988	ND	6/1/1988	ND	8/30/1988	ND	11/30/1988	ND	2/28/1989	ND
5/31/1989	ND	8/28/1989	ND	11/27/1989	ND	2/28/1990	ND	5/29/1990	ND	7/23/1990	ND
11/19/1998	ND	6/11/1999	ND	11/8/1999	ND	5/15/2000	ND	12/12/2000	ND	5/14/2001	ND
11/13/2001	ND	5/14/2002	ND	11/12/2002	ND	5/14/2003	ND	1/14/2004	ND	5/26/2004	ND
11/11/2004	ND	6/6/2005	ND	11/15/2005	ND	5/9/2006	ND	11/14/2006	ND	5/9/2007	ND
10/30/2007	ND	5/6/2008	ND	10/20/2008	ND	6/1/2009	ND	11/10/2009	ND	11/19/2013	ND
11/14/2018	ND										

Report: SVOC Analyte: Aramite, total, ug/L

1/14/2004	ND

Report: SVOC Analyte: Benz(a)anthracene, ug/L

1/14/2004	ND

Report: SVOC Analyte: Benzo(a)pyrene, ug/L

1/14/2004	ND

Well: WC-29

Report: SVOC Analyte: Benzo(b)fluoranthene, ug/L

9/10/1987	ND	11/16/1987	ND	3/2/1988	ND	6/1/1988	ND	8/30/1988	ND	11/30/1988	ND
2/28/1989	ND	5/31/1989	ND	8/28/1989	ND	11/27/1989	ND	2/28/1990	ND	5/29/1990	ND
7/23/1990	ND	10/22/1990	ND	1/22/1991	ND	4/22/1991	ND	9/19/1991	ND	10/21/1991	ND
3/2/1992	ND	6/1/1992	ND	8/19/1992	ND	11/30/1992	ND	3/1/1993	ND	6/1/1993	ND
9/7/1993	ND	12/6/1993	ND	2/28/1994	ND	5/25/1994	ND	8/29/1994	ND	12/5/1994	ND
2/15/1995	ND	7/24/1995	ND	8/28/1995	ND	12/5/1995	ND	2/21/1996	ND	5/21/1996	ND
8/27/1996	ND	11/18/1996	ND	3/4/1997	ND	6/2/1997	ND	8/26/1997	ND	12/1/1997	ND
2/25/1998	ND	5/26/1998	ND	8/26/1998	ND	11/19/1998	ND	6/11/1999	ND	11/8/1999	ND
5/15/2000	ND	12/12/2000	ND	5/14/2001	ND	11/13/2001	ND	5/14/2002	ND	11/12/2002	ND
5/14/2003	ND	1/14/2004	ND	1/14/2004	ND	5/26/2004	ND	11/11/2004	ND	6/6/2005	ND
11/15/2005	ND	5/9/2006	ND	11/14/2006	ND	5/9/2007	ND	10/30/2007	ND	5/6/2008	ND
10/20/2008	ND	6/1/2009	ND	11/10/2009	ND	11/19/2013	ND	11/19/2013	ND	11/14/2018	ND

Report: SVOC Analyte: Benzo(g,h,i)perylene, ug/L

1/14/2004	ND

Report: SVOC Analyte: Benzo(k)fluoranthene, ug/L

9/10/1987	ND	11/16/1987	ND	3/2/1988	ND	6/1/1988	ND	8/30/1988	ND	11/30/1988	ND
2/28/1989	ND	5/31/1989	ND	8/28/1989	ND	11/27/1989	ND	2/28/1990	ND	5/29/1990	ND
7/23/1990	ND	10/22/1990	ND	1/22/1991	ND	4/22/1991	ND	9/19/1991	ND	10/21/1991	ND
3/2/1992	ND	6/1/1992	ND	8/19/1992	ND	11/30/1992	ND	3/1/1993	ND	6/1/1993	ND
9/7/1993	ND	12/6/1993	ND	2/28/1994	ND	5/25/1994	ND	8/29/1994	ND	12/5/1994	ND
2/15/1995	ND	7/24/1995	ND	8/28/1995	ND	12/5/1995	ND	2/21/1996	ND	5/21/1996	ND
8/27/1996	ND	11/18/1996	ND	3/4/1997	ND	6/2/1997	ND	8/26/1997	ND	12/1/1997	ND
2/25/1998	ND	5/26/1998	ND	8/26/1998	ND	11/19/1998	ND	6/11/1999	ND	11/8/1999	ND
5/15/2000	ND	12/12/2000	ND	5/14/2001	ND	11/13/2001	ND	5/14/2002	ND	11/12/2002	ND
5/14/2003	ND	1/14/2004	ND	1/14/2004	ND	5/26/2004	ND	11/11/2004	ND	6/6/2005	ND
11/15/2005	ND	5/9/2006	ND	11/14/2006	ND	5/9/2007	ND	10/30/2007	ND	5/6/2008	ND
10/20/2008	ND	6/1/2009	ND	11/10/2009	ND	11/19/2013	ND	11/19/2013	ND	11/14/2018	ND

Well: WC-29

Report: SVOC Analyte: Benzyl alcohol, ug/L

1/14/2004	ND

Report: SVOC Analyte: bis(2-Chloroethoxy)methane, ug/L

1/14/2004	ND

Report: SVOC Analyte: bis(2-Chloroethyl) ether, ug/L

1/14/2004	ND

Report: SVOC Analyte: bis(2-Chloroisopropyl) ether, ug/L

1/14/2004	ND

Report: SVOC Analyte: bis(2-Ethylhexyl) phthalate, ug/L

1/14/2004	ND

Report: SVOC Analyte: Butyl benzyl phthalate, ug/L

1/14/2004	ND

Report: SVOC Analyte: Carbazole, ug/L

9/10/1987	ND	11/16/1987	ND	3/2/1988	ND	6/1/1988	ND	8/30/1988	ND	11/30/1988	ND
2/28/1989	ND	5/31/1989	ND	8/28/1989	ND	11/27/1989	ND	2/28/1990	ND	5/29/1990	ND
7/23/1990	ND	10/22/1990	ND	1/22/1991	ND	4/22/1991	ND	9/19/1991	ND	10/21/1991	ND
3/2/1992	ND	6/1/1992	ND	8/19/1992	ND	11/30/1992	ND	3/1/1993	ND	6/1/1993	ND
9/7/1993	ND	12/6/1993	ND	2/28/1994	ND	5/25/1994	ND	8/29/1994	ND	12/5/1994	ND
2/15/1995	ND	7/24/1995	ND	8/28/1995	ND	12/5/1995	ND	2/21/1996	ND	5/21/1996	ND
8/27/1996	ND	11/18/1996	ND	3/4/1997	ND	6/2/1997	ND	8/26/1997	ND	12/1/1997	ND
2/25/1998	ND	5/26/1998	ND	8/26/1998	ND	11/19/1998	ND	6/11/1999	ND	11/8/1999	ND
5/15/2000	ND	12/12/2000	ND	5/14/2001	ND	11/13/2001	ND	5/14/2002	ND	11/12/2002	ND
5/14/2003	ND	5/26/2004	ND	11/11/2004	ND	6/6/2005	ND	11/15/2005	ND	5/9/2006	ND
11/14/2006	ND	5/9/2007	ND	10/30/2007	ND	5/6/2008	ND	10/20/2008	ND	6/1/2009	ND
11/10/2009	ND	11/19/2013	ND	11/14/2018	ND						

Report: SVOC Analyte: Chlorobenzilate, ug/L

1/14/2004	ND

Well: WC-29

Report: SVOC Analyte: Chrysene, ug/L

11/16/1987	ND	3/2/1988	ND	6/1/1988	ND	8/30/1988	ND	11/30/1988	ND	2/28/1989	ND
5/31/1989	ND	8/28/1989	ND	11/27/1989	ND	2/28/1990	ND	5/29/1990	ND	7/23/1990	ND
10/22/1990	ND	1/22/1991	ND	4/22/1991	ND	9/19/1991	ND	10/21/1991	ND	3/2/1992	ND
6/1/1992	ND	8/19/1992	ND	11/30/1992	ND	3/1/1993	ND	6/1/1993	ND	9/7/1993	ND
12/6/1993	ND	2/28/1994	ND	5/25/1994	ND	8/29/1994	ND	12/5/1994	ND	2/15/1995	ND
7/24/1995	ND	8/28/1995	ND	12/5/1995	ND	2/21/1996	ND	5/21/1996	ND	8/27/1996	ND
11/18/1996	ND	3/4/1997	ND	6/2/1997	ND	8/26/1997	ND	12/1/1997	ND	2/25/1998	ND
5/26/1998	ND	8/26/1998	ND	11/19/1998	ND	6/11/1999	ND	11/8/1999	ND	5/15/2000	ND
12/12/2000	ND	5/14/2001	ND	11/13/2001	ND	5/14/2002	ND	11/12/2002	ND	5/14/2003	ND
1/14/2004	ND	5/26/2004	ND	11/11/2004	ND	6/6/2005	ND	11/15/2005	ND	5/9/2006	ND
11/14/2006	ND	5/9/2007	ND	10/30/2007	ND	5/6/2008	ND	10/20/2008	ND	6/1/2009	ND
11/10/2009	ND	11/19/2013	ND	11/14/2018	ND						

Report: SVOC Analyte: Cresols, ug/L

9/10/1987	ND	11/16/1987	ND	3/2/1988	ND	6/1/1988	ND	8/30/1988	ND	11/30/1988	ND
2/28/1989	ND	5/31/1989	ND	8/28/1989	ND	11/27/1989	ND	2/28/1990	ND	5/29/1990	ND
7/23/1990	ND	10/22/1990	ND	1/22/1991	ND	4/22/1991	ND	9/19/1991	ND	10/21/1991	ND
3/2/1992	ND	6/1/1992	ND	8/19/1992	ND	11/30/1992	ND	3/1/1993	ND	6/1/1993	ND
9/7/1993	ND	12/6/1993	ND	2/28/1994	ND	5/25/1994	ND	8/29/1994	ND	12/5/1994	ND
2/15/1995	ND	7/24/1995	ND	8/28/1995	ND	12/5/1995	ND	2/21/1996	ND	5/21/1996	ND
8/27/1996	ND	11/18/1996	ND	3/4/1997	ND	6/2/1997	ND	8/26/1997	ND	12/1/1997	ND
2/25/1998	ND	5/26/1998	ND	8/26/1998	ND	5/14/2001	ND				

Report: SVOC Analyte: Diallate, ug/L

1/14/2004	ND

Report: SVOC Analyte: Dibenz(a,h)anthracene, ug/L

1/14/2004	ND

Well: WC-29

Report: SVOC Analyte: Dibenzofuran, ug/L

11/19/1998	ND	6/11/1999	ND	11/8/1999	ND	5/15/2000	ND	12/12/2000	ND	5/14/2001	ND
5/14/2002	ND	11/12/2002	ND	5/14/2003	ND	1/14/2004	1.7 J	5/26/2004	ND	11/11/2004	ND
6/6/2005	ND	11/15/2005	ND	5/9/2006	ND	11/14/2006	ND	5/9/2007	ND	10/30/2007	ND
5/6/2008	ND	10/20/2008	ND	6/1/2009	ND	11/10/2009	ND	11/19/2013	ND	11/14/2018	ND

Report: SVOC Analyte: Diethyl phthalate, ug/L

1/14/2004	ND

Report: SVOC Analyte: Dimethyl phthalate, ug/L

1/14/2004	ND

Report: SVOC Analyte: Di-n-butyl phthalate, ug/L

1/14/2004	ND

Report: SVOC Analyte: Di-n-octyl phthalate, ug/L

1/14/2004	ND

Report: SVOC Analyte: Ethyl methanesulfonate, ug/L

1/14/2004	ND

Report: SVOC Analyte: Famphur, ug/L

1/14/2004	ND

Report: SVOC Analyte: Fluoranthene, ug/L

11/16/1987	ND	3/2/1988	ND	6/1/1988	ND	8/30/1988	ND	11/30/1988	ND	2/28/1989	ND
5/31/1989	ND	8/28/1989	ND	11/27/1989	ND	2/28/1990	ND	5/29/1990	ND	7/23/1990	ND
10/22/1990	ND	1/22/1991	ND	4/22/1991	ND	9/19/1991	ND	10/21/1991	ND	3/2/1992	ND
6/1/1992	ND	8/19/1992	ND	11/30/1992	ND	3/1/1993	ND	6/1/1993	ND	9/7/1993	ND
12/6/1993	ND	2/28/1994	ND	5/25/1994	ND	8/29/1994	ND	12/5/1994	ND	2/15/1995	ND
7/24/1995	ND	8/28/1995	ND	12/5/1995	ND	2/21/1996	ND	5/21/1996	ND	8/27/1996	ND
11/18/1996	ND	3/4/1997	ND	6/2/1997	ND	8/26/1997	ND	12/1/1997	ND	2/25/1998	ND
5/26/1998	ND	8/26/1998	ND	11/19/1998	ND	6/11/1999	ND	11/8/1999	ND	5/15/2000	ND
12/12/2000	ND	5/14/2001	ND	11/13/2001	ND	5/14/2002	ND	11/12/2002	ND	5/14/2003	ND
1/14/2004	ND	5/26/2004	ND	11/11/2004	ND	6/6/2005	ND	11/15/2005	ND	5/9/2006	ND
11/14/2006	ND	5/9/2007	ND	10/30/2007	ND	5/6/2008	ND	10/20/2008	ND	6/1/2009	ND
11/10/2009	ND	11/19/2013	ND	11/14/2018	ND						

Well: WC-29

Report: SVOC Analyte: Fluorene, ug/L

11/16/1987	ND	3/2/1988	ND	6/1/1988	ND	8/30/1988	ND	11/30/1988	ND	2/28/1989	ND
5/31/1989	ND	8/28/1989	ND	11/27/1989	ND	2/28/1990	ND	5/29/1990	ND	7/23/1990	ND
11/19/1998	ND	6/11/1999	ND	11/8/1999	ND	5/15/2000	ND	12/12/2000	ND	5/14/2001	ND
5/14/2002	ND	11/12/2002	ND	5/14/2003	ND	1/14/2004	ND	5/26/2004	ND	11/11/2004	ND
6/6/2005	ND	11/15/2005	ND	5/9/2006	ND	11/14/2006	ND	5/9/2007	ND	10/30/2007	ND
5/6/2008	ND	10/20/2008	ND	6/1/2009	ND	11/10/2009	ND	10/30/2010	ND	10/24/2011	ND
11/8/2012	ND	11/19/2013	ND	11/11/2014	ND	11/17/2015	ND	11/15/2016	ND	11/28/2017	ND
11/14/2018	ND										

Report: SVOC Analyte: Hexachlorobenzene, ug/L

1/14/2004 ND

Report: SVOC Analyte: Hexachlorobutadiene, ug/L

1/14/2004 ND

Report: SVOC Analyte: Hexachlorocyclopentadiene, ug/L

1/14/2004 ND

Report: SVOC Analyte: Hexachloroethane, ug/L

1/14/2004 ND

Report: SVOC Analyte: Hexachlorophene, ug/L

1/14/2004 ND

Report: SVOC Analyte: Hexachloropropene, ug/L

1/14/2004 ND

Report: SVOC Analyte: Indeno(1,2,3-cd)pyrene, ug/L

1/14/2004 ND

Report: SVOC Analyte: Isodrin, ug/L

1/14/2004 ND

Report: SVOC Analyte: Isophorone, ug/L

1/14/2004 ND

Report: SVOC Analyte: Isosafrole, ug/L

1/14/2004 ND

Report: SVOC Analyte: Kepone, ug/L

1/14/2004 ND

Well: WC-29

Report: SVOC Analyte: Methapyrilene, ug/L

1/14/2004	ND

Report: SVOC Analyte: Methyl methanesulfonate, ug/L

1/14/2004	ND

Report: SVOC Analyte: Naphthalene, ug/L

9/10/1987	ND	11/16/1987	ND	3/2/1988	ND	6/1/1988	ND	8/30/1988	ND	11/30/1988	50
2/28/1989	ND	5/31/1989	ND	8/28/1989	ND	11/27/1989	ND	2/28/1990	ND	5/29/1990	24
7/23/1990	ND	10/22/1990	ND	1/22/1991	ND	4/22/1991	ND	9/19/1991	ND	10/21/1991	170
3/2/1992	ND	6/1/1992	ND	8/19/1992	ND	11/30/1992	12	3/1/1993	ND	6/1/1993	ND
9/7/1993	ND	12/6/1993	ND	2/28/1994	ND	5/25/1994	ND	8/29/1994	ND	12/5/1994	ND
2/15/1995	ND	7/24/1995	ND	8/28/1995	ND	12/5/1995	ND	2/21/1996	ND	5/21/1996	ND
8/27/1996	ND	11/18/1996	ND	3/4/1997	ND	6/2/1997	ND	8/26/1997	ND	12/1/1997	ND
2/25/1998	ND	5/26/1998	ND	8/26/1998	ND	11/19/1998	ND	6/11/1999	ND	11/8/1999	ND
5/15/2000	ND	12/12/2000	ND	5/14/2001	2.9	11/13/2001	ND	5/14/2002	ND	11/12/2002	ND
5/14/2003	6.0	1/14/2004	39	5/26/2004	ND	11/11/2004	ND	6/6/2005	ND	11/15/2005	ND
5/9/2006	ND	11/14/2006	ND	5/9/2007	ND	10/30/2007	ND	5/6/2008	ND	10/20/2008	ND
6/1/2009	ND	11/10/2009	ND	10/30/2010	ND	10/24/2011	ND	11/8/2012	ND	11/19/2013	ND
11/11/2014	ND	11/17/2015	ND	11/15/2016	ND	11/28/2017	ND	11/14/2018	ND		

Report: SVOC Analyte: Nitrobenzene, ug/L

1/14/2004	ND

Report: SVOC Analyte: N-Nitrosodiethylamine, ug/L

1/14/2004	ND

Report: SVOC Analyte: N-Nitrosodimethylamine, ug/L

1/14/2004	ND

Report: SVOC Analyte: N-Nitrosodi-n-butylamine, ug/L

1/14/2004	ND

Report: SVOC Analyte: N-Nitrosodi-n-propylamine, ug/L

1/14/2004	ND

Report: SVOC Analyte: N-Nitrosodiphenylamine (Diphenylamine), ug/L

1/14/2004	ND

Well: WC-29

Report: SVOC Analyte: N-Nitrosomethylethylamine, ug/L

1/14/2004 ND

Report: SVOC Analyte: N-Nitrosomorpholine, ug/L

1/14/2004 ND

Report: SVOC Analyte: N-Nitrosopiperidine, ug/L

1/14/2004 ND

Report: SVOC Analyte: N-Nitrosopyrrolidine, ug/L

1/14/2004 ND

Report: SVOC Analyte: O,O,O-Triethyl Phosphorothioate, ug/L

1/14/2004 ND

Report: SVOC Analyte: o-Toluidine, ug/L

1/14/2004 ND

Report: SVOC Analyte: Parathion, ug/L

1/14/2004 ND 1/14/2004 ND

Report: SVOC Analyte: p-Dimethylaminoazobenzene, ug/L

1/14/2004 ND

Report: SVOC Analyte: Pentachlorobenzene, ug/L

1/14/2004 ND

Report: SVOC Analyte: Pentachloroethane, ug/L

1/14/2004 ND

Report: SVOC Analyte: Pentachloronitrobenzene (PCNB), ug/L

1/14/2004 ND

Well: WC-29

Report: SVOC Analyte: Pentachlorophenol, ug/L

9/10/1987	400	11/16/1987	633	3/2/1988	74	6/1/1988	74	8/30/1988	39	11/30/1988	30
2/28/1989	25	5/31/1989	31	8/28/1989	ND	11/27/1989	57	2/28/1990	ND	5/29/1990	52
7/23/1990	18	10/22/1990	53	1/22/1991	12	4/22/1991	ND	9/19/1991	160	10/21/1991	114
3/2/1992	ND	6/1/1992	22	8/19/1992	ND	11/30/1992	ND	3/1/1993	ND	6/1/1993	17
9/7/1993	ND	12/6/1993	ND	2/28/1994	ND	5/25/1994	ND	8/29/1994	ND	12/5/1994	ND
2/15/1995	ND	7/24/1995	ND	8/28/1995	ND	12/5/1995	ND	2/21/1996	ND	5/21/1996	ND
8/27/1996	ND	11/18/1996	ND	3/4/1997	ND	6/2/1997	ND	8/26/1997	ND	12/1/1997	ND
2/25/1998	ND	5/26/1998	ND	8/26/1998	ND	11/19/1998	ND	6/11/1999	ND	11/8/1999	ND
5/15/2000	ND	12/12/2000	ND	5/14/2001	1.9	11/13/2001	2.0 J	5/14/2002	3.3 J	11/12/2002	ND
5/14/2003	6.7	1/14/2004	18	1/14/2004	11 R	5/26/2004	ND	11/11/2004	6.9	6/6/2005	4.1
11/15/2005	ND	5/9/2006	ND	11/14/2006	0.240 J	5/9/2007	0.0530 J	10/30/2007	ND	5/6/2008	ND
5/6/2008	0.0680 J	10/20/2008	ND	10/20/2008	ND	6/1/2009	ND	6/1/2009	ND	11/10/2009	ND
10/30/2010	ND	10/24/2011	ND	10/24/2011	ND	11/8/2012	ND	11/8/2012	0.490 J	11/19/2013	ND
11/19/2013	ND	11/11/2014	0.420 J	11/11/2014	ND	11/17/2015	ND	11/17/2015	0.323 J	11/15/2016	0.674 J
11/15/2016	ND	11/28/2017	7.9 J	11/28/2017	9.82	11/14/2018	17	11/14/2018	24.1 J		

Report: SVOC Analyte: Phenacetin, ug/L

1/14/2004	ND

Well: WC-29

Report: SVOC Analyte: Phenanthrene, ug/L

9/10/1987	ND	11/16/1987	ND	3/2/1988	ND	6/1/1988	ND	8/30/1988	ND	11/30/1988	ND
2/28/1989	ND	5/31/1989	ND	8/28/1989	ND	11/27/1989	ND	2/28/1990	ND	5/29/1990	ND
7/23/1990	ND	10/22/1990	ND	1/22/1991	ND	4/22/1991	ND	9/19/1991	ND	10/21/1991	ND
3/2/1992	ND	6/1/1992	ND	8/19/1992	ND	11/30/1992	ND	3/1/1993	ND	6/1/1993	ND
9/7/1993	ND	12/6/1993	ND	2/28/1994	ND	5/25/1994	ND	8/29/1994	ND	12/5/1994	ND
2/15/1995	ND	7/24/1995	ND	8/28/1995	ND	12/5/1995	ND	2/21/1996	ND	5/21/1996	ND
8/27/1996	ND	11/18/1996	ND	3/4/1997	ND	6/2/1997	ND	8/26/1997	ND	12/1/1997	ND
2/25/1998	ND	5/26/1998	ND	8/26/1998	ND	11/19/1998	ND	6/11/1999	ND	11/8/1999	ND
5/15/2000	ND	12/12/2000	ND	5/14/2001	ND	11/13/2001	ND	5/14/2002	ND	11/12/2002	ND
5/14/2003	ND	1/14/2004	ND	5/26/2004	ND	11/11/2004	ND	6/6/2005	ND	11/15/2005	ND
5/9/2006	ND	11/14/2006	ND	5/9/2007	ND	10/30/2007	ND	5/6/2008	ND	10/20/2008	ND
6/1/2009	ND	11/10/2009	ND	10/30/2010	ND	10/24/2011	ND	11/8/2012	ND	11/19/2013	ND
11/11/2014	ND	11/17/2015	ND	11/15/2016	ND	11/28/2017	ND	11/14/2018	ND		

Report: SVOC Analyte: Phenol, ug/L

9/10/1987	ND	11/16/1987	ND	3/2/1988	ND	6/1/1988	ND	8/30/1988	ND	11/30/1988	ND
2/28/1989	ND	5/31/1989	ND	8/28/1989	ND	11/27/1989	ND	2/28/1990	ND	5/29/1990	ND
7/23/1990	ND	10/22/1990	ND	1/22/1991	ND	4/22/1991	ND	9/19/1991	ND	10/21/1991	ND
3/2/1992	ND	6/1/1992	ND	8/19/1992	ND	11/30/1992	ND	3/1/1993	ND	6/1/1993	ND
9/7/1993	ND	12/6/1993	ND	2/28/1994	ND	5/25/1994	ND	8/29/1994	ND	12/5/1994	ND
2/15/1995	ND	7/24/1995	ND	8/28/1995	ND	12/5/1995	ND	2/21/1996	ND	5/21/1996	ND
8/27/1996	ND	11/18/1996	ND	3/4/1997	ND	6/2/1997	ND	8/26/1997	ND	12/1/1997	ND
2/25/1998	ND	5/26/1998	ND	8/26/1998	ND	11/19/1998	ND	6/11/1999	ND	11/8/1999	ND
5/15/2000	ND	12/12/2000	ND	5/14/2001	ND	11/13/2001	ND	5/14/2002	ND	11/12/2002	ND
5/14/2003	ND	1/14/2004	ND	5/26/2004	ND	11/11/2004	ND	6/6/2005	ND	11/15/2005	ND
5/9/2006	ND	11/14/2006	ND	5/9/2007	ND	10/30/2007	ND	5/6/2008	ND	10/20/2008	ND
6/1/2009	ND	11/10/2009	ND	11/19/2013	ND	11/14/2018	ND				

Report: SVOC Analyte: Pronamide, ug/L

1/14/2004	ND

Well: WC-29

Report: SVOC Analyte: Pyrene, ug/L

9/10/1987	ND	11/16/1987	ND	3/2/1988	ND	6/1/1988	ND	8/30/1988	ND	11/30/1988	ND
2/28/1989	ND	5/31/1989	ND	8/28/1989	ND	11/27/1989	ND	2/28/1990	ND	5/29/1990	ND
7/23/1990	ND	11/19/1998	ND	6/11/1999	ND	11/8/1999	ND	5/15/2000	ND	12/12/2000	ND
5/14/2001	ND	5/14/2002	ND	11/12/2002	ND	5/14/2003	ND	1/14/2004	ND	5/26/2004	ND
11/11/2004	ND	6/6/2005	ND	11/15/2005	ND	5/9/2006	ND	11/14/2006	ND	5/9/2007	ND
10/30/2007	ND	5/6/2008	ND	10/20/2008	ND	6/1/2009	ND	11/10/2009	ND	11/19/2013	ND
11/14/2018	ND										

Report: SVOC Analyte: Pyridine, ug/L

1/14/2004	ND

Report: SVOC Analyte: Safrole, ug/L

1/14/2004	ND

Report: SVOC Analyte: Thionazin, ug/L

1/14/2004	ND

Report: SVOC-SIM Analyte: Benzo(b)fluoranthene, ug/L

9/10/1987	ND	11/16/1987	ND	3/2/1988	ND	6/1/1988	ND	8/30/1988	ND	11/30/1988	ND
2/28/1989	ND	5/31/1989	ND	8/28/1989	ND	11/27/1989	ND	2/28/1990	ND	5/29/1990	ND
7/23/1990	ND	10/22/1990	ND	1/22/1991	ND	4/22/1991	ND	9/19/1991	ND	10/21/1991	ND
3/2/1992	ND	6/1/1992	ND	8/19/1992	ND	11/30/1992	ND	3/1/1993	ND	6/1/1993	ND
9/7/1993	ND	12/6/1993	ND	2/28/1994	ND	5/25/1994	ND	8/29/1994	ND	12/5/1994	ND
2/15/1995	ND	7/24/1995	ND	8/28/1995	ND	12/5/1995	ND	2/21/1996	ND	5/21/1996	ND
8/27/1996	ND	11/18/1996	ND	3/4/1997	ND	6/2/1997	ND	8/26/1997	ND	12/1/1997	ND
2/25/1998	ND	5/26/1998	ND	8/26/1998	ND	11/19/1998	ND	6/11/1999	ND	11/8/1999	ND
5/15/2000	ND	12/12/2000	ND	5/14/2001	ND	11/13/2001	ND	5/14/2002	ND	11/12/2002	ND
5/14/2003	ND	1/14/2004	ND	1/14/2004	ND	5/26/2004	ND	11/11/2004	ND	6/6/2005	ND
11/15/2005	ND	5/9/2006	ND	11/14/2006	ND	5/9/2007	ND	10/30/2007	ND	5/6/2008	ND
10/20/2008	ND	6/1/2009	ND	11/10/2009	ND	11/19/2013	ND	11/19/2013	ND	11/14/2018	ND

Well: WC-29

Report: SVOC-SIM Analyte: Benzo(k)fluoranthene, ug/L

9/10/1987	ND	11/16/1987	ND	3/2/1988	ND	6/1/1988	ND	8/30/1988	ND	11/30/1988	ND
2/28/1989	ND	5/31/1989	ND	8/28/1989	ND	11/27/1989	ND	2/28/1990	ND	5/29/1990	ND
7/23/1990	ND	10/22/1990	ND	1/22/1991	ND	4/22/1991	ND	9/19/1991	ND	10/21/1991	ND
3/2/1992	ND	6/1/1992	ND	8/19/1992	ND	11/30/1992	ND	3/1/1993	ND	6/1/1993	ND
9/7/1993	ND	12/6/1993	ND	2/28/1994	ND	5/25/1994	ND	8/29/1994	ND	12/5/1994	ND
2/15/1995	ND	7/24/1995	ND	8/28/1995	ND	12/5/1995	ND	2/21/1996	ND	5/21/1996	ND
8/27/1996	ND	11/18/1996	ND	3/4/1997	ND	6/2/1997	ND	8/26/1997	ND	12/1/1997	ND
2/25/1998	ND	5/26/1998	ND	8/26/1998	ND	11/19/1998	ND	6/11/1999	ND	11/8/1999	ND
5/15/2000	ND	12/12/2000	ND	5/14/2001	ND	11/13/2001	ND	5/14/2002	ND	11/12/2002	ND
5/14/2003	ND	1/14/2004	ND	1/14/2004	ND	5/26/2004	ND	11/11/2004	ND	6/6/2005	ND
11/15/2005	ND	5/9/2006	ND	11/14/2006	ND	5/9/2007	ND	10/30/2007	ND	5/6/2008	ND
10/20/2008	ND	6/1/2009	ND	11/10/2009	ND	11/19/2013	ND	11/19/2013	ND	11/14/2018	ND

Report: SVOC-SIM Analyte: Pentachlorophenol, ug/L

9/10/1987	400	11/16/1987	633	3/2/1988	74	6/1/1988	74	8/30/1988	39	11/30/1988	30
2/28/1989	25	5/31/1989	31	8/28/1989	ND	11/27/1989	57	2/28/1990	ND	5/29/1990	52
7/23/1990	18	10/22/1990	53	1/22/1991	12	4/22/1991	ND	9/19/1991	160	10/21/1991	114
3/2/1992	ND	6/1/1992	22	8/19/1992	ND	11/30/1992	ND	3/1/1993	ND	6/1/1993	17
9/7/1993	ND	12/6/1993	ND	2/28/1994	ND	5/25/1994	ND	8/29/1994	ND	12/5/1994	ND
2/15/1995	ND	7/24/1995	ND	8/28/1995	ND	12/5/1995	ND	2/21/1996	ND	5/21/1996	ND
8/27/1996	ND	11/18/1996	ND	3/4/1997	ND	6/2/1997	ND	8/26/1997	ND	12/1/1997	ND
2/25/1998	ND	5/26/1998	ND	8/26/1998	ND	11/19/1998	ND	6/11/1999	ND	11/8/1999	ND
5/15/2000	ND	12/12/2000	ND	5/14/2001	1.9	11/13/2001	2.0 J	5/14/2002	3.3 J	11/12/2002	ND
5/14/2003	6.7	1/14/2004	18	1/14/2004	11 R	5/26/2004	ND	11/11/2004	6.9	6/6/2005	4.1
11/15/2005	ND	5/9/2006	ND	11/14/2006	0.240 J	5/9/2007	0.0530 J	10/30/2007	ND	5/6/2008	ND
5/6/2008	0.0680 J	10/20/2008	ND	10/20/2008	ND	6/1/2009	ND	6/1/2009	ND	11/10/2009	ND
10/30/2010	ND	10/24/2011	ND	10/24/2011	ND	11/8/2012	ND	11/8/2012	0.490 J	11/19/2013	ND
11/19/2013	ND	11/11/2014	0.420 J	11/11/2014	ND	11/17/2015	ND	11/17/2015	0.323 J	11/15/2016	0.674 J
11/15/2016	ND	11/28/2017	7.9 J	11/28/2017	9.82	11/14/2018	17	11/14/2018	24.1 J		

Well: WC-29

Report: VOC Analyte: 1,1,1,2-Tetrachloroethane, ug/L

1/14/2004 ND

Report: VOC Analyte: 1,1,1-Trichloroethane (TCA), ug/L

1/14/2004 ND

Report: VOC Analyte: 1,1,2,2-Tetrachloroethane, ug/L

1/14/2004 ND

Report: VOC Analyte: 1,1,2-Trichloroethane, ug/L

1/14/2004 ND

Report: VOC Analyte: 1,1-Dichloroethane (1,1-DCA), ug/L

1/14/2004 ND

Report: VOC Analyte: 1,1-Dichloroethene (1,1-DCE), ug/L

1/14/2004 ND

Report: VOC Analyte: 1,2,3-Trichloropropane, ug/L

1/14/2004 ND

Report: VOC Analyte: 1,2-Dibromo-3-chloropropane (DBCP), ug/L

1/14/2004 ND

Report: VOC Analyte: 1,2-Dibromoethane (EDB), ug/L

1/14/2004 ND

Report: VOC Analyte: 1,2-Dichlorobenzene, ug/L

1/14/2004 ND 1/14/2004 ND

Report: VOC Analyte: 1,2-Dichloroethane (EDC), ug/L

1/14/2004 ND

Report: VOC Analyte: 1,2-Dichloropropane, ug/L

1/14/2004 ND

Report: VOC Analyte: 1,3-Dichlorobenzene, ug/L

1/14/2004 ND 1/14/2004 ND

Report: VOC Analyte: 1,4-Dichlorobenzene, ug/L

1/14/2004 ND 1/14/2004 ND

Report: VOC Analyte: 1,4-Dioxane, ug/L

1/14/2004 ND

Report: VOC Analyte: 2-Butanone (MEK), ug/L

1/14/2004 ND

Well: WC-29

Report: VOC Analyte: 2-Chloro-1,3-butadiene (Chloroprene), ug/L

1/14/2004 ND

Report: VOC Analyte: 2-Hexanone, ug/L

1/14/2004 ND

Report: VOC Analyte: 2-Methyl-1-propanol (Isobutyl alcohol), ug/L

1/14/2004 ND

Report: VOC Analyte: 3-Chloro-1-propene (Allyl Chloride), ug/L

1/14/2004 ND

Report: VOC Analyte: 4-Methyl-2-pentanone (MIBK), ug/L

1/14/2004 ND

Report: VOC Analyte: Acetone, ug/L

1/14/2004 8.4 J

Report: VOC Analyte: Acetonitrile, ug/L

1/14/2004 ND

Report: VOC Analyte: Acrolein, ug/L

1/14/2004 ND

Report: VOC Analyte: Acrylonitrile, ug/L

1/14/2004 ND

Report: VOC Analyte: Benzene, ug/L

1/14/2004 ND

Report: VOC Analyte: Bromodichloromethane, ug/L

1/14/2004 ND

Report: VOC Analyte: Bromoform, ug/L

1/14/2004 ND

Report: VOC Analyte: Bromomethane, ug/L

1/14/2004 ND

Report: VOC Analyte: Carbon disulfide, ug/L

1/14/2004 ND

Report: VOC Analyte: Carbon tetrachloride, ug/L

1/14/2004 ND

Report: VOC Analyte: Chlorobenzene, ug/L

1/14/2004 ND

Well: WC-29

Report: VOC Analyte: Chloroethane, ug/L

1/14/2004	ND

Report: VOC Analyte: Chloroform, ug/L

1/14/2004	ND

Report: VOC Analyte: Chloromethane, ug/L

1/14/2004	ND

Report: VOC Analyte: cis-1,3-Dichloropropene, ug/L

1/14/2004	ND

Report: VOC Analyte: Dibromochloromethane, ug/L

1/14/2004	ND

Report: VOC Analyte: Dibromomethane, ug/L

1/14/2004	ND

Report: VOC Analyte: Dichlorodifluoromethane (CFC 12), ug/L

1/14/2004	ND

Report: VOC Analyte: Dichloromethane (Methylene chloride), ug/L

1/14/2004	ND

Report: VOC Analyte: Ethyl Methacrylate, ug/L

1/14/2004	ND

Report: VOC Analyte: Ethylbenzene, ug/L

11/19/1998	ND	5/19/1999	ND	11/8/1999	ND	5/15/2000	ND	12/12/2000	ND	5/14/2001	ND
11/13/2001	ND	5/14/2002	ND	11/12/2002	ND	5/14/2003	ND	1/14/2004	ND	5/26/2004	ND
11/11/2004	ND	6/6/2005	ND	11/15/2005	ND	5/9/2006	ND	11/14/2006	ND	5/9/2007	ND
10/30/2007	ND	5/6/2008	ND	10/20/2008	ND	6/1/2009	ND	11/10/2009	ND	11/19/2013	ND
11/14/2018	ND										

Report: VOC Analyte: Iodomethane (Methyl iodide), ug/L

1/14/2004	ND

Report: VOC Analyte: m,p-Xylenes, ug/L

5/14/2002	ND	11/12/2002	ND	5/14/2003	ND	1/14/2004	ND	5/26/2004	ND	11/11/2004	ND
6/6/2005	ND	11/15/2005	ND	5/9/2006	ND	11/14/2006	ND	5/9/2007	ND	10/30/2007	ND
5/6/2008	ND	10/20/2008	ND	6/1/2009	ND	11/10/2009	ND	11/19/2013	ND	11/14/2018	ND

Well: WC-29

Report: VOC Analyte: Methacrylonitrile, ug/L

1/14/2004	ND

Report: VOC Analyte: Methyl Methacrylate, ug/L

1/14/2004	ND

Report: VOC Analyte: o-Xylene, ug/L

5/14/2002	ND	11/12/2002	ND	5/14/2003	ND	1/14/2004	ND	5/26/2004	ND	11/11/2004	ND
6/6/2005	ND	11/15/2005	ND	5/9/2006	ND	11/14/2006	ND	5/9/2007	ND	10/30/2007	ND
5/6/2008	ND	10/20/2008	ND	6/1/2009	ND	11/10/2009	ND	11/19/2013	ND	11/14/2018	ND

Report: VOC Analyte: Propionitrile, ug/L

1/14/2004	ND

Report: VOC Analyte: Styrene, ug/L

1/14/2004	ND

Report: VOC Analyte: Tetrachloroethene (PCE), ug/L

1/14/2004	ND

Report: VOC Analyte: Toluene, ug/L

1/14/2004	ND

Report: VOC Analyte: trans-1,2-Dichloroethene, ug/L

1/14/2004	ND

Report: VOC Analyte: trans-1,3-Dichloropropene, ug/L

1/14/2004	ND

Report: VOC Analyte: trans-1,4-Dichloro-2-butene, ug/L

1/14/2004	ND

Report: VOC Analyte: Trichloroethene (TCE), ug/L

1/14/2004	ND

Report: VOC Analyte: Trichlorofluoromethane (CFC 11), ug/L

1/14/2004	ND

Report: VOC Analyte: Vinyl acetate, ug/L

1/14/2004	ND

Report: VOC Analyte: Vinyl Chloride, ug/L

1/14/2004	ND

Well: WC-29

Report: VOC Analyte: Xylenes, ug/L

11/19/1998	ND	5/19/1999	ND	11/8/1999	ND	5/15/2000	ND	12/12/2000	ND	5/14/2001	ND
11/13/2001	ND										

Well: WC-30

Report: CONV Analyte: Alkalinity, total as CaCO3, mg/L

5/26/2004	11	5/5/2008	ND

Report: CONV Analyte: Bacteria Count, NUM

11/30/1988	0.0320	8/28/1989	0.600	11/27/1989	0.570	2/28/1990	0.400	5/29/1990	0.210	7/23/1990	0.0350

Report: CONV Analyte: Carbon, Total Organic (TOC), mg/L

5/26/2004	ND	11/14/2006	ND	5/5/2008	0.530 J	5/5/2008	0.710 J

Report: CONV Analyte: Chloride, mg/L

5/26/2004	9.3	11/14/2006	5.0	5/5/2008	5.6

Report: CONV Analyte: Conductivity, mg/L

5/31/1989	100	8/28/1989	90	11/27/1989	50	2/28/1990	78	5/29/1990	70	7/23/1990	75

Report: CONV Analyte: Dissolved oxygen, mg/L

8/28/1989	7.21	11/27/1989	3.8	2/28/1990	4.2	5/29/1990	5.0	7/23/1990	9.8

Report: CONV Analyte: Nitrate as Nitrogen, mg/L

5/26/2004	0.250	5/5/2008	0.290

Report: CONV Analyte: Nitrate, mg/L

11/14/2006	ND

Report: CONV Analyte: Nitrogen, mg/L

11/30/1988	3.3	8/28/1989	1.69	11/27/1989	0.143	2/28/1990	0.0490	5/29/1990	0.900	7/23/1990	0.222

Report: CONV Analyte: pH, PH

5/31/1989	5.17	8/28/1989	6.02	11/27/1989	6.46	2/28/1990	5.76	5/29/1990	6.20	7/23/1990	6.20

Report: CONV Analyte: Sulfate, mg/L

5/26/2004	6.9	11/14/2006	3.7	5/5/2008	0.600

Report: CONV Analyte: Sulfide, mg/L

5/26/2004	ND	11/11/2004	1.06	11/14/2006	0.850 J	5/5/2008	ND	11/8/2012	0.500 J

Report: CONV Analyte: Temperature, C

5/31/1989	27	8/28/1989	23	11/27/1989	22	2/28/1990	24	5/29/1990	27	7/23/1990	24

Report: DGAS Analyte: Ethane, ug/L

5/26/2004	ND	11/14/2006	ND	5/5/2008	ND

Well: WC-30

Report: DGAS Analyte: Ethene, ug/L

5/26/2004	ND	11/14/2006	ND	5/5/2008	ND

Report: DGAS Analyte: Methane, ug/L

5/26/2004	4.2	11/14/2006	0.390 J	5/5/2008	6.7

Report: DIOXIN Analyte: 1,2,3,4,6,7,8-HpCDD, pg/L

11/8/2012	4.57 J

Report: DIOXIN Analyte: 1,2,3,4,6,7,8-HpCDF, pg/L

11/8/2012	ND

Report: DIOXIN Analyte: 1,2,3,4,7,8,9-HpCDF, pg/L

11/8/2012	ND

Report: DIOXIN Analyte: 1,2,3,4,7,8-HxCDD, pg/L

11/11/2004	ND	11/8/2012	ND

Report: DIOXIN Analyte: 1,2,3,4,7,8-HxCDF, pg/L

11/11/2004	ND	11/8/2012	ND

Report: DIOXIN Analyte: 1,2,3,6,7,8-HxCDD, pg/L

11/11/2004	ND	11/8/2012	ND

Report: DIOXIN Analyte: 1,2,3,6,7,8-HxCDF, pg/L

11/11/2004	ND	11/8/2012	ND

Report: DIOXIN Analyte: 1,2,3,7,8,9-HxCDD, pg/L

11/11/2004	ND	11/8/2012	ND

Report: DIOXIN Analyte: 1,2,3,7,8,9-HxCDF, pg/L

11/11/2004	ND	11/8/2012	ND

Report: DIOXIN Analyte: 1,2,3,7,8-PeCDD, pg/L

11/11/2004	ND	11/8/2012	ND

Report: DIOXIN Analyte: 1,2,3,7,8-PeCDF, pg/L

11/11/2004	ND	11/8/2012	ND

Report: DIOXIN Analyte: 2,3,4,6,7,8-HxCDF, pg/L

11/11/2004	ND	11/8/2012	ND

Report: DIOXIN Analyte: 2,3,4,7,8-PeCDF, pg/L

11/11/2004	ND	11/8/2012	ND

Report: DIOXIN Analyte: 2,3,7,8-TCDD equivalent (TEQ-WHO), pg/L

11/8/2012	0.0591

Well: WC-30

Report: DIOXIN Analyte: 2,3,7,8-TCDD, pg/L

11/11/2004	ND	11/8/2012	ND

Report: DIOXIN Analyte: 2,3,7,8-TCDF, pg/L

11/11/2004	ND	11/8/2012	ND

Report: DIOXIN Analyte: Heptachlorodibenzofurans (HpCDF), Total, pg/L

11/8/2012	ND

Report: DIOXIN Analyte: Heptachlorodibenzo-p-dioxins (HpCDD), Total, pg/L

11/8/2012	4.57 J

Report: DIOXIN Analyte: Hexachlorodibenzofurans (HxCDF), Total, pg/L

11/11/2004	ND	11/8/2012	ND

Report: DIOXIN Analyte: Hexachlorodibenzo-p-dioxins (HxCDD), Total, pg/L

11/11/2004	ND	11/8/2012	ND

Report: DIOXIN Analyte: OCDD, pg/L

11/8/2012	44.5 J

Report: DIOXIN Analyte: OCDF, pg/L

11/8/2012	ND

Report: DIOXIN Analyte: Pentachlorodibenzofurans (PeCDF), Total, pg/L

11/11/2004	ND	11/8/2012	ND

Report: DIOXIN Analyte: Pentachlorodibenzo-p-dioxin (PeCDD), Total, pg/L

11/11/2004	ND	11/8/2012	ND

Report: DIOXIN Analyte: Tetrachlorodibenzofurans (TCDF), Total, pg/L

11/11/2004	11	11/8/2012	ND

Report: DIOXIN Analyte: Tetrachlorodibenzo-p-dioxins (TCDD), Total, pg/L

11/11/2004	ND	11/8/2012	ND

Report: METAL Analyte: Antimony, dissolved, mg/L

11/11/2004	ND	11/8/2012	ND

Report: METAL Analyte: Antimony, total, mg/L

11/11/2004	ND	11/8/2012	ND

Report: METAL Analyte: Arsenic, dissolved, mg/L

11/11/2004	0.000289	11/8/2012	ND

Report: METAL Analyte: Arsenic, total, mg/L

11/11/2004	0.00354	11/8/2012	ND

Well: WC-30

Report: METAL Analyte: Barium, dissolved, mg/L

11/11/2004	0.0219	11/8/2012	0.0240

Report: METAL Analyte: Barium, total, mg/L

11/11/2004	0.0655	11/8/2012	0.0250

Report: METAL Analyte: Beryllium, dissolved, mg/L

11/11/2004	0.000075	11/8/2012	0.000045

Report: METAL Analyte: Beryllium, total, mg/L

11/11/2004	0.00128 J	11/8/2012	ND

Report: METAL Analyte: Cadmium, dissolved, mg/L

11/11/2004	ND	11/8/2012	ND

Report: METAL Analyte: Cadmium, total, mg/L

11/11/2004	ND	11/8/2012	ND

Report: METAL Analyte: Chromium, dissolved, mg/L

11/11/2004	0.000791	11/8/2012	ND

Report: METAL Analyte: Chromium, total, mg/L

11/11/2004	0.0157	11/8/2012	0.000820

Report: METAL Analyte: Cobalt, dissolved, mg/L

11/11/2004	0.000638	11/8/2012	0.000050

Report: METAL Analyte: Cobalt, total, mg/L

11/11/2004	0.00214 J	11/8/2012	0.000070

Report: METAL Analyte: Copper, dissolved, mg/L

11/11/2004	0.00101 J	11/8/2012	0.000350

Report: METAL Analyte: Copper, total, mg/L

11/11/2004	0.00503 J	11/8/2012	0.000460

Report: METAL Analyte: Cyanide, total, mg/L

11/11/2004	0.160	11/8/2012	ND

Report: METAL Analyte: Ferrous iron, mg/L

11/14/2006	ND

Report: METAL Analyte: Lead, dissolved, mg/L

11/11/2004	0.000353	11/8/2012	0.000170

Report: METAL Analyte: Lead, total, mg/L

11/11/2004	0.0210	11/8/2012	0.000290

Well: WC-30

Report: METAL Analyte: Mercury, dissolved, mg/L

11/11/2004	ND	11/8/2012	ND

Report: METAL Analyte: Mercury, total, mg/L

11/11/2004	ND	11/8/2012	0.000012

Report: METAL Analyte: Nickel, dissolved, mg/L

11/11/2004	0.00101 J	11/8/2012	0.00070 J

Report: METAL Analyte: Nickel, total, mg/L

11/11/2004	0.00426 J	11/8/2012	0.00090 J

Report: METAL Analyte: Selenium, dissolved, mg/L

11/11/2004	ND	11/8/2012	ND

Report: METAL Analyte: Selenium, total, mg/L

11/11/2004	ND	11/8/2012	ND

Report: METAL Analyte: Silver, dissolved, mg/L

11/11/2004	0.000146	11/8/2012	ND

Report: METAL Analyte: Silver, total, mg/L

11/11/2004	ND	11/8/2012	ND

Report: METAL Analyte: Thallium, dissolved, mg/L

11/11/2004	0.000230	11/8/2012	0.000090

Report: METAL Analyte: Thallium, total, mg/L

11/11/2004	ND	11/8/2012	0.000060

Report: METAL Analyte: Tin, dissolved, mg/L

11/11/2004	ND	11/8/2012	ND

Report: METAL Analyte: Tin, total, mg/L

11/11/2004	ND	11/8/2012	0.00140 J

Report: METAL Analyte: Vanadium, dissolved, mg/L

11/11/2004	0.000450	11/8/2012	ND

Report: METAL Analyte: Vanadium, total, mg/L

11/11/2004	0.0295 J	11/8/2012	ND

Report: METAL Analyte: Zinc, dissolved, mg/L

11/11/2004	0.0106	11/8/2012	0.00510

Report: METAL Analyte: Zinc, total, mg/L

11/11/2004	0.0147 J	11/8/2012	0.00520

Well: WC-30

Report: PEST Analyte: 2,4,5-T, ug/L

11/11/2004	ND	11/8/2012	ND		

Report: PEST Analyte: 2,4,5-TP (Silvex), ug/L

11/11/2004	ND	11/8/2012	ND		

Report: PEST Analyte: 2,4-D, ug/L

11/11/2004	ND	11/8/2012	ND		

Report: PEST Analyte: 2,4-DB, ug/L

11/8/2012	ND				

Report: PEST Analyte: 3,5-Dichlorobenzoic acid, ug/L

11/8/2012	ND				

Report: PEST Analyte: 4,4'-DDD, ug/L

11/11/2004	ND	11/8/2012	ND		

Report: PEST Analyte: 4,4'-DDE, ug/L

11/11/2004	ND	11/8/2012	ND		

Report: PEST Analyte: 4,4'-DDT, ug/L

11/11/2004	ND	11/8/2012	ND		

Report: PEST Analyte: 4-Nitrophenol, ug/L

11/11/2004	ND	11/8/2012	ND	11/8/2012	ND

Report: PEST Analyte: Acifluorfen, ug/L

11/8/2012	ND				

Report: PEST Analyte: Aldrin, ug/L

11/11/2004	ND	11/8/2012	ND		

Report: PEST Analyte: alpha-BHC, ug/L

11/11/2004	ND	11/8/2012	ND		

Report: PEST Analyte: alpha-Chlordane, ug/L

11/11/2004	ND				

Report: PEST Analyte: Aroclor 1016, ug/L

11/11/2004	ND	11/8/2012	ND		

Report: PEST Analyte: Aroclor 1221, ug/L

11/11/2004	ND	11/8/2012	ND		

Report: PEST Analyte: Aroclor 1232, ug/L

11/11/2004	ND	11/8/2012	ND		

Well: WC-30

Report: PEST Analyte: Aroclor 1242, ug/L

11/11/2004	ND	11/8/2012	ND

Report: PEST Analyte: Aroclor 1248, ug/L

11/11/2004	ND	11/8/2012	ND

Report: PEST Analyte: Aroclor 1254, ug/L

11/11/2004	ND	11/8/2012	ND

Report: PEST Analyte: Aroclor 1260, ug/L

11/11/2004	ND	11/8/2012	ND

Report: PEST Analyte: Azinphos-methyl (Guthion), ug/L

11/8/2012	ND

Report: PEST Analyte: Bentazon, ug/L

11/8/2012	ND

Report: PEST Analyte: beta-BHC, ug/L

11/11/2004	ND	11/8/2012	ND

Report: PEST Analyte: Bolstar (Sulprofos), ug/L

11/8/2012	ND

Report: PEST Analyte: Chloramben, ug/L

11/8/2012	ND

Report: PEST Analyte: Chlordane (technical), ug/L

11/8/2012	ND

Report: PEST Analyte: Chlorpyrifos, ug/L

11/8/2012	ND

Report: PEST Analyte: Coumaphos, ug/L

11/8/2012	ND

Report: PEST Analyte: Dacthal, ug/L

11/8/2012	ND

Report: PEST Analyte: Dalapon, ug/L

11/8/2012	ND

Report: PEST Analyte: delta-BHC, ug/L

11/11/2004	ND	11/8/2012	ND

Report: PEST Analyte: Demeton, ug/L

11/8/2012	ND

Well: WC-30

Report: PEST Analyte: Diazinon, ug/L

11/8/2012	ND						

Report: PEST Analyte: Dicamba, ug/L

11/8/2012	ND						

Report: PEST Analyte: Dichlorofenthion, ug/L

11/8/2012	ND						

Report: PEST Analyte: Dichloroprop, ug/L

11/8/2012	ND						

Report: PEST Analyte: Dichlorvos, ug/L

11/8/2012	ND						

Report: PEST Analyte: Dieldrin, ug/L

11/11/2004	ND	11/8/2012	ND				

Report: PEST Analyte: Dimethoate, ug/L

11/11/2004	ND	11/11/2004	ND	11/8/2012	ND	11/8/2012	ND

Report: PEST Analyte: Dinoseb, ug/L

11/11/2004	ND	11/8/2012	ND	11/8/2012	ND		

Report: PEST Analyte: Disulfoton, ug/L

11/11/2004	ND	11/11/2004	ND	11/8/2012	ND	11/8/2012	ND

Report: PEST Analyte: Endosulfan I, ug/L

11/11/2004	ND	11/8/2012	ND				

Report: PEST Analyte: Endosulfan II, ug/L

11/11/2004	ND	11/8/2012	ND				

Report: PEST Analyte: Endosulfan sulfate, ug/L

11/11/2004	ND	11/8/2012	ND				

Report: PEST Analyte: Endrin aldehyde, ug/L

11/11/2004	ND	11/8/2012	ND				

Report: PEST Analyte: Endrin Ketone, ug/L

11/11/2004	ND	11/8/2012	ND				

Report: PEST Analyte: Endrin, ug/L

11/11/2004	ND	11/8/2012	ND				

Report: PEST Analyte: EPN, ug/L

11/8/2012	ND						

Well: WC-30

Report: PEST Analyte: Ethion, ug/L

11/8/2012	ND

Report: PEST Analyte: Ethoprop (Prophos), ug/L

11/8/2012	ND

Report: PEST Analyte: Famphur, ug/L

11/11/2004	ND	11/11/2004	ND	11/8/2012	ND		

Report: PEST Analyte: Fensulfothion, ug/L

11/8/2012	ND

Report: PEST Analyte: Fenthion, ug/L

11/8/2012	ND

Report: PEST Analyte: gamma-BHC (Lindane), ug/L

11/11/2004	ND	11/8/2012	ND

Report: PEST Analyte: gamma-Chlordane, ug/L

11/11/2004	ND

Report: PEST Analyte: Heptachlor epoxide, ug/L

11/11/2004	ND	11/8/2012	ND

Report: PEST Analyte: Heptachlor, ug/L

11/11/2004	ND	11/8/2012	ND

Report: PEST Analyte: Malathion, ug/L

11/8/2012	ND

Report: PEST Analyte: MCPA, ug/L

11/8/2012	ND

Report: PEST Analyte: MCPP (Mecoprop), ug/L

11/8/2012	ND

Report: PEST Analyte: Merphos, ug/L

11/8/2012	ND

Report: PEST Analyte: Methoxychlor, ug/L

11/11/2004	ND	11/8/2012	ND

Report: PEST Analyte: Methyl parathion, ug/L

11/11/2004	ND	11/11/2004	ND	11/8/2012	ND	11/8/2012	ND

Report: PEST Analyte: Mevinphos (Phosdrin), ug/L

11/8/2012	ND

Well: WC-30

Report: PEST Analyte: Monocrotophos, ug/L

11/8/2012	ND

Report: PEST Analyte: Naled (Dibrom), ug/L

11/8/2012	ND

Report: PEST Analyte: Parathion, ug/L

11/11/2004	ND	11/11/2004	ND	11/8/2012	ND	11/8/2012	ND

Report: PEST Analyte: Pentachlorophenol, ug/L

9/10/1987	1123	11/16/1987	939	3/2/1988	58	6/1/1988	63	8/30/1988	170	11/30/1988	58
2/28/1989	46	5/31/1989	19	8/28/1989	20	11/27/1989	ND	2/28/1990	ND	5/29/1990	54
7/23/1990	22	10/22/1990	57	1/22/1991	40	4/22/1991	ND	9/19/1991	100	10/21/1991	ND
3/2/1992	16	5/18/1992	17	8/19/1992	ND	12/1/1992	ND	2/22/1993	ND	6/1/1993	ND
8/23/1993	31	11/29/1993	ND	2/28/1994	ND	5/25/1994	ND	8/29/1994	ND	12/5/1994	13
2/20/1995	ND	5/31/1995	ND	8/28/1995	ND	12/5/1995	ND	3/4/1996	24	5/28/1996	ND
8/27/1996	ND	11/18/1996	ND	3/4/1997	ND	6/2/1997	ND	8/26/1997	ND	12/1/1997	19
2/25/1998	ND	5/27/1998	ND	8/26/1998	ND	11/19/1998	ND	6/11/1999	ND	11/8/1999	ND
5/15/2000	ND	12/12/2000	2.7 J	5/14/2001	ND	11/13/2001	17	5/14/2002	38	11/13/2002	ND
5/21/2003	0.460 J	11/20/2003	1.7	5/26/2004	ND	11/11/2004	ND	11/12/2004	2.5	6/8/2005	ND
11/15/2005	ND	5/9/2006	ND	11/14/2006	ND	5/8/2007	ND	10/29/2007	ND	5/5/2008	ND
5/5/2008	ND	10/20/2008	ND	10/20/2008	ND	6/2/2009	ND	6/2/2009	ND	11/10/2009	ND
10/30/2010	ND	10/25/2011	ND	10/25/2011	ND	11/8/2012	ND	11/8/2012	ND	11/8/2012	ND
11/19/2013	ND	11/19/2013	1.9 J	11/11/2014	ND	11/11/2014	0.180 J	11/17/2015	ND	11/17/2015	ND
11/17/2015	ND	11/17/2015	ND	11/15/2016	ND	11/15/2016	ND	11/15/2016	ND	11/15/2016	ND
11/28/2017	14.7 J	11/28/2017	21.1	11/15/2018	67.8	11/15/2018	198				

Report: PEST Analyte: Phorate, ug/L

11/11/2004	ND	11/11/2004	ND	11/8/2012	ND	11/8/2012	ND

Report: PEST Analyte: Picloram, ug/L

11/8/2012	ND

Report: PEST Analyte: Ronnel, ug/L

11/8/2012	ND

Well: WC-30

Report: PEST Analyte: Stirophos (Tetrachlorovinphos), ug/L

11/8/2012	ND

Report: PEST Analyte: Sulfotep, ug/L

11/11/2004	ND	11/11/2004	ND	11/8/2012	ND	11/8/2012	ND

Report: PEST Analyte: TEPP, ug/L

11/8/2012	ND

Report: PEST Analyte: Tokuthion (Prothiofos), ug/L

11/8/2012	ND

Report: PEST Analyte: Toxaphene, ug/L

11/11/2004	ND	11/8/2012	ND

Report: PETHYDR Analyte: C10 - C28 DRO, mg/L

5/21/2003	0.180 J	11/20/2003	ND	5/26/2004	ND	11/12/2004	0.0770 J	6/8/2005	ND	11/15/2005	ND
5/9/2006	ND	11/14/2006	ND	5/8/2007	ND	10/29/2007	0.120 J	5/5/2008	ND	10/20/2008	ND
6/2/2009	ND	11/10/2009	0.0580 J								

Report: PETHYDR Analyte: TPH - Diesel Range Organics, mg/L

11/13/2002	0.440

Report: SVOC Analyte: 1,2,4,5-Tetrachlorobenzene, ug/L

11/11/2004	ND	11/8/2012	ND

Report: SVOC Analyte: 1,2,4-Trichlorobenzene, ug/L

11/11/2004	ND	11/8/2012	ND

Report: SVOC Analyte: 1,2-Dichlorobenzene, ug/L

11/11/2004	ND	11/11/2004	ND	11/8/2012	ND	11/8/2012	ND

Report: SVOC Analyte: 1,3,5-Trinitrobenzene, ug/L

11/11/2004	ND	11/8/2012	ND

Report: SVOC Analyte: 1,3-Dichlorobenzene, ug/L

11/11/2004	ND	11/11/2004	ND	11/8/2012	ND	11/8/2012	ND

Report: SVOC Analyte: 1,3-Dinitrobenzene, ug/L

11/11/2004	ND	11/8/2012	ND

Report: SVOC Analyte: 1,4-Dichlorobenzene, ug/L

11/11/2004	ND	11/11/2004	ND	11/8/2012	ND	11/8/2012	ND

Report: SVOC Analyte: 1,4-Naphthoquinone, ug/L

11/11/2004	ND	11/8/2012	ND

Well: WC-30

Report: SVOC Analyte: 1,4-Phenylenediamine, ug/L

11/11/2004	ND	11/8/2012	ND

Report: SVOC Analyte: 1-Naphthylamine, ug/L

11/11/2004	ND	11/8/2012	ND

Report: SVOC Analyte: 2,3,4,6-Tetrachlorophenol, ug/L

9/10/1987	104	11/16/1987	59	3/2/1988	ND	6/1/1988	ND	8/30/1988	ND	11/30/1988	ND
2/28/1989	ND	5/31/1989	ND	8/28/1989	ND	11/27/1989	ND	2/28/1990	ND	5/29/1990	ND
7/23/1990	ND	10/22/1990	ND	1/22/1991	ND	4/22/1991	ND	9/19/1991	126	10/21/1991	ND
3/2/1992	ND	5/18/1992	ND	8/19/1992	ND	12/1/1992	ND	2/22/1993	ND	6/1/1993	ND
8/23/1993	ND	11/29/1993	ND	2/28/1994	ND	5/25/1994	ND	8/29/1994	ND	12/5/1994	ND
2/20/1995	ND	5/31/1995	ND	8/28/1995	ND	12/5/1995	ND	3/4/1996	ND	5/28/1996	ND
8/27/1996	ND	11/18/1996	ND	3/4/1997	ND	6/2/1997	ND	8/26/1997	ND	12/1/1997	ND
2/25/1998	ND	5/27/1998	ND	8/26/1998	ND	11/19/1998	ND	6/11/1999	ND	11/8/1999	ND
5/15/2000	ND	12/12/2000	ND	5/14/2001	ND	11/13/2001	ND	5/14/2002	ND	11/13/2002	ND
5/21/2003	ND	11/20/2003	ND	5/26/2004	ND	11/11/2004	ND	11/12/2004	ND	6/8/2005	ND
11/15/2005	ND	5/9/2006	ND	11/14/2006	ND	5/8/2007	ND	10/29/2007	ND	5/5/2008	ND
10/20/2008	ND	6/2/2009	ND	11/10/2009	ND	11/8/2012	ND	11/19/2013	ND	11/15/2018	12.2

Report: SVOC Analyte: 2,4,5-Trichlorophenol, ug/L

11/11/2004	ND	11/14/2006	ND	5/5/2008	ND	10/20/2008	ND	6/2/2009	ND	11/8/2012	ND

Well: WC-30

Report: SVOC Analyte: 2,4,6-Trichlorophenol, ug/L

9/10/1987	ND	11/16/1987	ND	3/2/1988	ND	6/1/1988	ND	8/30/1988	ND	11/30/1988	ND
2/28/1989	ND	5/31/1989	ND	8/28/1989	ND	11/27/1989	ND	2/28/1990	ND	5/29/1990	ND
7/23/1990	ND	10/22/1990	ND	1/22/1991	ND	4/22/1991	ND	9/19/1991	ND	10/21/1991	ND
3/2/1992	ND	5/18/1992	ND	8/19/1992	ND	12/1/1992	ND	2/22/1993	ND	6/1/1993	ND
8/23/1993	ND	11/29/1993	ND	2/28/1994	ND	5/25/1994	ND	8/29/1994	ND	12/5/1994	ND
2/20/1995	ND	5/31/1995	ND	8/28/1995	ND	12/5/1995	ND	3/4/1996	ND	5/28/1996	ND
8/27/1996	ND	11/18/1996	ND	3/4/1997	ND	6/2/1997	ND	8/26/1997	ND	12/1/1997	ND
2/25/1998	ND	5/27/1998	ND	8/26/1998	ND	11/19/1998	ND	6/11/1999	ND	11/8/1999	ND
5/15/2000	ND	12/12/2000	ND	5/14/2001	ND	11/13/2001	ND	5/14/2002	ND	11/13/2002	ND
5/21/2003	ND	11/20/2003	ND	5/26/2004	ND	11/11/2004	ND	11/12/2004	ND	6/8/2005	ND
11/15/2005	ND	5/9/2006	ND	11/14/2006	ND	5/8/2007	ND	10/29/2007	ND	5/5/2008	ND
10/20/2008	ND	6/2/2009	ND	11/10/2009	ND	11/8/2012	ND	11/19/2013	ND	11/15/2018	ND

Report: SVOC Analyte: 2,4-Dichlorophenol, ug/L

9/10/1987	ND	11/16/1987	ND	3/2/1988	ND	6/1/1988	ND	8/30/1988	ND	11/30/1988	ND
2/28/1989	ND	5/31/1989	ND	8/28/1989	ND	11/27/1989	ND	2/28/1990	ND	5/29/1990	ND
7/23/1990	ND	10/22/1990	ND	1/22/1991	ND	4/22/1991	ND	9/19/1991	ND	10/21/1991	ND
3/2/1992	ND	5/18/1992	ND	8/19/1992	ND	12/1/1992	ND	2/22/1993	ND	6/1/1993	ND
8/23/1993	ND	11/29/1993	ND	2/28/1994	ND	5/25/1994	ND	8/29/1994	ND	12/5/1994	ND
2/20/1995	ND	5/31/1995	ND	8/28/1995	ND	12/5/1995	ND	3/4/1996	ND	5/28/1996	ND
8/27/1996	ND	11/18/1996	ND	3/4/1997	ND	6/2/1997	ND	8/26/1997	ND	12/1/1997	ND
2/25/1998	ND	5/27/1998	ND	8/26/1998	ND	11/19/1998	ND	6/11/1999	ND	11/8/1999	ND
5/15/2000	ND	12/12/2000	ND	5/14/2001	ND	11/13/2001	ND	5/14/2002	ND	11/13/2002	ND
5/21/2003	ND	11/20/2003	ND	5/26/2004	ND	11/11/2004	ND	11/12/2004	ND	6/8/2005	ND
11/15/2005	ND	5/9/2006	ND	11/14/2006	ND	5/8/2007	ND	10/29/2007	ND	5/5/2008	ND
10/20/2008	ND	6/2/2009	ND	11/10/2009	ND	11/8/2012	ND	11/19/2013	ND	11/15/2018	ND

Well: WC-30

Report: SVOC Analyte: 2,4-Dimethylphenol, ug/L

9/10/1987	ND	11/16/1987	ND	3/2/1988	ND	6/1/1988	ND	8/30/1988	ND	11/30/1988	ND
2/28/1989	ND	5/31/1989	ND	8/28/1989	ND	11/27/1989	ND	2/28/1990	ND	5/29/1990	19
7/23/1990	ND	10/22/1990	ND	1/22/1991	ND	4/22/1991	ND	9/19/1991	ND	10/21/1991	ND
3/2/1992	ND	5/18/1992	ND	8/19/1992	ND	12/1/1992	ND	2/22/1993	ND	6/1/1993	ND
8/23/1993	ND	11/29/1993	ND	2/28/1994	ND	5/25/1994	ND	8/29/1994	ND	12/5/1994	ND
2/20/1995	ND	5/31/1995	ND	8/28/1995	ND	12/5/1995	ND	3/4/1996	ND	5/28/1996	ND
8/27/1996	ND	11/18/1996	ND	3/4/1997	ND	6/2/1997	ND	8/26/1997	ND	12/1/1997	ND
2/25/1998	ND	5/27/1998	ND	8/26/1998	ND	11/19/1998	ND	6/11/1999	ND	11/8/1999	ND
5/15/2000	ND	12/12/2000	ND	5/14/2001	ND	11/13/2001	ND	5/14/2002	ND	11/13/2002	ND
5/21/2003	ND	11/20/2003	ND	5/26/2004	ND	11/11/2004	ND	11/12/2004	ND	6/8/2005	ND
11/15/2005	ND	5/9/2006	ND	11/14/2006	ND	5/8/2007	ND	10/29/2007	ND	5/5/2008	ND
10/20/2008	ND	6/2/2009	ND	11/10/2009	ND	11/8/2012	ND	11/19/2013	ND	11/15/2018	ND

Report: SVOC Analyte: 2,4-Dinitrophenol, ug/L

9/10/1987	ND	11/16/1987	ND	3/2/1988	ND	6/1/1988	ND	8/30/1988	ND	11/30/1988	ND
2/28/1989	ND	5/31/1989	ND	8/28/1989	ND	11/27/1989	ND	2/28/1990	ND	5/29/1990	ND
7/23/1990	ND	10/22/1990	ND	1/22/1991	ND	4/22/1991	ND	9/19/1991	ND	10/21/1991	ND
3/2/1992	ND	5/18/1992	ND	8/19/1992	ND	12/1/1992	ND	2/22/1993	ND	6/1/1993	ND
8/23/1993	ND	11/29/1993	ND	2/28/1994	ND	5/25/1994	ND	8/29/1994	ND	12/5/1994	ND
2/20/1995	ND	5/31/1995	ND	8/28/1995	ND	12/5/1995	ND	3/4/1996	ND	5/28/1996	ND
8/27/1996	ND	11/18/1996	ND	3/4/1997	ND	6/2/1997	ND	8/26/1997	ND	12/1/1997	ND
2/25/1998	ND	5/27/1998	ND	8/26/1998	ND	11/19/1998	ND	6/11/1999	ND	11/8/1999	ND
5/15/2000	ND	12/12/2000	ND	5/14/2001	ND	11/13/2001	ND	5/14/2002	ND	11/13/2002	ND
5/21/2003	ND	11/20/2003	ND	5/26/2004	ND	11/11/2004	ND	11/12/2004	ND	6/8/2005	ND
11/15/2005	ND	5/9/2006	ND	11/14/2006	ND	5/8/2007	ND	10/29/2007	ND	5/5/2008	ND
10/20/2008	ND	6/2/2009	ND	11/10/2009	ND	11/8/2012	ND				

Report: SVOC Analyte: 2,4-Dinitrotoluene, ug/L

11/11/2004	ND	11/8/2012	ND

Well: WC-30

Report: SVOC Analyte: 2,6-Dichlorophenol, ug/L

11/11/2004	ND	11/14/2006	ND	5/5/2008	ND	10/20/2008	ND	6/2/2009	ND	11/8/2012	ND

Report: SVOC Analyte: 2,6-Dinitrotoluene, ug/L

11/11/2004	ND	11/8/2012	ND

Report: SVOC Analyte: 2-Acetylaminofluorene, ug/L

11/11/2004	ND	11/8/2012	ND

Report: SVOC Analyte: 2-Chloronaphthalene, ug/L

11/11/2004	ND	11/8/2012	ND

Report: SVOC Analyte: 2-Chlorophenol, ug/L

11/11/2004	ND	11/14/2006	16	5/5/2008	ND	10/20/2008	ND	6/2/2009	ND	11/8/2012	ND

Report: SVOC Analyte: 2-Methyl-5-nitroaniline (5-Nitro-o-toluidine), ug/L

11/11/2004	ND	11/8/2012	ND

Report: SVOC Analyte: 2-Methylnaphthalene, ug/L

11/19/1998	ND	6/11/1999	ND	11/8/1999	ND	5/15/2000	ND	12/12/2000	ND	5/14/2001	ND
5/14/2002	ND	11/13/2002	ND	5/21/2003	ND	11/20/2003	ND	5/26/2004	ND	11/11/2004	ND
11/12/2004	ND	6/8/2005	ND	11/15/2005	ND	5/9/2006	ND	11/14/2006	ND	5/8/2007	ND
10/29/2007	ND	5/5/2008	ND	10/20/2008	ND	6/2/2009	ND	11/10/2009	ND	11/8/2012	ND
11/8/2012	ND	11/19/2013	ND	11/15/2018	ND						

Report: SVOC Analyte: 2-Methylphenol (o-Cresol), ug/L

11/19/1998	ND	6/11/1999	ND	11/8/1999	ND	5/15/2000	ND	12/12/2000	ND	5/14/2001	ND
11/13/2001	ND	5/14/2002	ND	11/13/2002	ND	5/21/2003	ND	11/20/2003	ND	5/26/2004	ND
11/11/2004	ND	11/12/2004	ND	6/8/2005	ND	11/15/2005	ND	5/9/2006	ND	11/14/2006	ND
5/8/2007	ND	10/29/2007	ND	5/5/2008	ND	10/20/2008	ND	6/2/2009	ND	11/10/2009	ND
11/8/2012	ND	11/19/2013	ND	11/15/2018	ND						

Report: SVOC Analyte: 2-Naphthylamine, ug/L

11/11/2004	ND	11/8/2012	ND

Report: SVOC Analyte: 2-Nitroaniline (o-Nitroaniline), ug/L

11/11/2004	ND	11/8/2012	ND

Report: SVOC Analyte: 2-Nitrophenol, ug/L

11/11/2004	ND	11/8/2012	ND

Well: WC-30

Report: SVOC Analyte: 2-Picoline, ug/L

11/11/2004	ND	11/8/2012	ND

Report: SVOC Analyte: 3,3'-Dichlorobenzidine, ug/L

11/11/2004	ND	11/8/2012	ND

Report: SVOC Analyte: 3,3'-Dimethylbenzidine, ug/L

11/11/2004	ND	11/8/2012	ND

Report: SVOC Analyte: 3+4-Methylphenol (m+p-Cresol), ug/L

11/19/1998	ND	6/11/1999	ND	11/8/1999	ND	5/15/2000	ND	12/12/2000	ND	11/13/2001	ND
5/14/2002	ND	11/13/2002	ND	11/17/2015	ND	11/17/2015	ND	11/15/2016	ND	11/15/2016	ND
11/28/2017	ND	11/15/2018	ND								

Report: SVOC Analyte: 3-Methylcholanthrene, ug/L

11/11/2004	ND	11/8/2012	ND

Report: SVOC Analyte: 3-Nitroaniline (m-Nitroaniline), ug/L

11/11/2004	ND	11/8/2012	ND

Report: SVOC Analyte: 4,6-Dinitro-2-methylphenol, ug/L

11/11/2004	ND	11/8/2012	ND

Report: SVOC Analyte: 4-Aminobiphenyl, ug/L

11/11/2004	ND	11/8/2012	ND

Report: SVOC Analyte: 4-Bromophenyl phenyl ether, ug/L

11/11/2004	ND	11/8/2012	ND

Well: WC-30

Report: SVOC Analyte: 4-Chloro-3-methylphenol, ug/L

9/10/1987	ND	11/16/1987	ND	3/2/1988	ND	6/1/1988	ND	8/30/1988	ND	11/30/1988	ND
2/28/1989	ND	5/31/1989	ND	8/28/1989	ND	11/27/1989	ND	2/28/1990	ND	5/29/1990	ND
7/23/1990	ND	10/22/1990	ND	1/22/1991	ND	4/22/1991	ND	9/19/1991	ND	10/21/1991	ND
3/2/1992	ND	5/18/1992	ND	8/19/1992	ND	12/1/1992	ND	2/22/1993	ND	6/1/1993	ND
8/23/1993	ND	11/29/1993	ND	2/28/1994	ND	5/25/1994	ND	8/29/1994	ND	12/5/1994	ND
2/20/1995	ND	5/31/1995	ND	8/28/1995	ND	12/5/1995	ND	3/4/1996	ND	5/28/1996	ND
8/27/1996	ND	11/18/1996	ND	3/4/1997	ND	6/2/1997	ND	8/26/1997	ND	12/1/1997	ND
2/25/1998	ND	5/27/1998	ND	8/26/1998	ND	11/19/1998	ND	6/11/1999	ND	11/8/1999	ND
5/15/2000	ND	12/12/2000	ND	5/14/2001	ND	11/13/2001	ND	5/14/2002	ND	11/13/2002	ND
5/21/2003	ND	11/20/2003	ND	5/26/2004	ND	11/11/2004	ND	11/12/2004	ND	6/8/2005	ND
11/15/2005	ND	5/9/2006	ND	11/14/2006	ND	5/8/2007	ND	10/29/2007	ND	5/5/2008	ND
10/20/2008	ND	6/2/2009	ND	11/10/2009	ND	11/8/2012	ND				

Report: SVOC Analyte: 4-Chloroaniline, ug/L

11/11/2004	ND	11/8/2012	ND

Report: SVOC Analyte: 4-Chlorophenol, ug/L

11/14/2006	ND	5/5/2008	ND	10/20/2008	ND	6/2/2009	ND

Report: SVOC Analyte: 4-Chlorophenyl phenyl ether, ug/L

11/11/2004	ND	11/8/2012	ND

Report: SVOC Analyte: 4-Methylphenol, ug/L

5/21/2003	ND	11/20/2003	ND	5/26/2004	ND	11/11/2004	ND	11/12/2004	ND	6/8/2005	ND
11/15/2005	ND	5/9/2006	ND	11/14/2006	ND	5/8/2007	ND	10/29/2007	ND	5/5/2008	ND
10/20/2008	ND	6/2/2009	ND	11/10/2009	ND	10/30/2010	ND	10/25/2011	ND	11/8/2012	ND
11/19/2013	ND	11/11/2014	ND								

Report: SVOC Analyte: 4-Nitroaniline (p-Nitroaniline), ug/L

11/11/2004	ND	11/8/2012	ND

Report: SVOC Analyte: 4-Nitrophenol, ug/L

11/11/2004	ND	11/8/2012	ND	11/8/2012	ND

Report: SVOC Analyte: 4-Nitroquinoline N-Oxide, ug/L

11/11/2004	ND	11/8/2012	ND

Well: WC-30

Report: SVOC Analyte: 7,12-Dimethylbenz(a)anthracene, ug/L

11/11/2004	ND	11/8/2012	ND

Report: SVOC Analyte: a,a-Dimethylphenethylamine, ug/L

11/11/2004	ND	11/8/2012	ND

Report: SVOC Analyte: Acenaphthene, ug/L

9/10/1987	ND	11/16/1987	ND	3/2/1988	ND	6/1/1988	11	8/30/1988	ND	11/30/1988	ND
2/28/1989	11	5/31/1989	ND	8/28/1989	ND	11/27/1989	ND	2/28/1990	ND	5/29/1990	ND
7/23/1990	ND	11/19/1998	ND	6/11/1999	ND	11/8/1999	ND	5/15/2000	ND	12/12/2000	ND
5/14/2001	ND	11/13/2001	ND	5/14/2002	ND	11/13/2002	ND	5/21/2003	ND	11/20/2003	13
5/26/2004	0.760 J	11/11/2004	ND	11/12/2004	ND	6/8/2005	ND	11/15/2005	ND	5/9/2006	ND
11/14/2006	ND	5/8/2007	ND	10/29/2007	ND	5/5/2008	ND	10/20/2008	1.1 J	6/2/2009	ND
11/10/2009	ND	11/8/2012	ND	11/8/2012	ND	11/19/2013	ND	11/15/2018	ND		

Report: SVOC Analyte: Acenaphthylene, ug/L

11/19/1998	ND	6/11/1999	ND	11/8/1999	ND	5/15/2000	ND	12/12/2000	ND	5/14/2001	ND
11/13/2001	ND	5/14/2002	ND	11/13/2002	ND	5/21/2003	ND	11/20/2003	ND	5/26/2004	ND
11/11/2004	ND	11/12/2004	ND	6/8/2005	ND	11/15/2005	ND	5/9/2006	ND	11/14/2006	ND
5/8/2007	ND	10/29/2007	ND	5/5/2008	ND	10/20/2008	ND	6/2/2009	ND	11/10/2009	ND
11/8/2012	ND	11/8/2012	ND	11/19/2013	ND	11/15/2018	ND				

Report: SVOC Analyte: Acetophenone, ug/L

11/11/2004	ND	11/8/2012	ND

Report: SVOC Analyte: Aniline, ug/L

11/11/2004	ND	11/8/2012	ND

Report: SVOC Analyte: Anthracene, ug/L

9/10/1987	ND	11/16/1987	ND	3/2/1988	ND	6/1/1988	ND	8/30/1988	ND	11/30/1988	ND
2/28/1989	ND	5/31/1989	ND	8/28/1989	ND	11/27/1989	ND	2/28/1990	ND	5/29/1990	ND
7/23/1990	ND	11/19/1998	ND	6/11/1999	ND	11/8/1999	ND	5/15/2000	ND	12/12/2000	ND
5/14/2001	ND	11/13/2001	ND	5/14/2002	ND	11/13/2002	ND	5/21/2003	ND	11/20/2003	ND
5/26/2004	ND	11/11/2004	ND	11/12/2004	ND	6/8/2005	ND	11/15/2005	ND	5/9/2006	ND
11/14/2006	ND	5/8/2007	ND	10/29/2007	ND	5/5/2008	ND	10/20/2008	ND	6/2/2009	ND
11/10/2009	ND	11/8/2012	ND	11/8/2012	ND	11/19/2013	ND	11/15/2018	ND		

Well: WC-30

Report: SVOC Analyte: Aramite, total, ug/L

11/11/2004	ND	11/8/2012	ND

Report: SVOC Analyte: Benz(a)anthracene, ug/L

11/11/2004	ND	11/8/2012	ND	11/8/2012	ND

Report: SVOC Analyte: Benzo(a)pyrene, ug/L

11/11/2004	ND	11/8/2012	ND	11/8/2012	ND

Report: SVOC Analyte: Benzo(b)fluoranthene, ug/L

9/10/1987	ND	11/16/1987	ND	3/2/1988	ND	6/1/1988	ND	8/30/1988	ND	11/30/1988	ND
2/28/1989	ND	5/31/1989	ND	8/28/1989	ND	11/27/1989	ND	2/28/1990	ND	5/29/1990	ND
7/23/1990	ND	10/22/1990	ND	1/22/1991	ND	4/22/1991	ND	9/19/1991	ND	10/21/1991	ND
3/2/1992	ND	5/18/1992	ND	8/19/1992	ND	12/1/1992	ND	2/22/1993	ND	6/1/1993	ND
8/23/1993	ND	11/29/1993	ND	2/28/1994	ND	5/25/1994	ND	8/29/1994	ND	12/5/1994	ND
2/20/1995	ND	5/31/1995	ND	8/28/1995	ND	12/5/1995	ND	3/4/1996	ND	5/28/1996	ND
8/27/1996	ND	11/18/1996	ND	3/4/1997	ND	6/2/1997	ND	8/26/1997	ND	12/1/1997	ND
2/25/1998	ND	5/27/1998	ND	8/26/1998	ND	11/19/1998	ND	6/11/1999	ND	11/8/1999	ND
5/15/2000	ND	12/12/2000	ND	5/14/2001	ND	11/13/2001	ND	5/14/2002	ND	11/13/2002	ND
5/21/2003	ND	11/20/2003	ND	5/26/2004	ND	11/11/2004	ND	11/12/2004	ND	6/8/2005	0.0360 J
11/15/2005	ND	5/9/2006	ND	11/14/2006	ND	5/8/2007	ND	10/29/2007	ND	5/5/2008	ND
10/20/2008	ND	6/2/2009	ND	11/10/2009	ND	11/8/2012	ND	11/8/2012	ND	11/19/2013	ND
11/19/2013	ND	11/15/2018	ND								

Report: SVOC Analyte: Benzo(g,h,i)perylene, ug/L

11/11/2004	ND	11/8/2012	ND	11/8/2012	ND

Well: WC-30

Report: SVOC Analyte: Benzo(k)fluoranthene, ug/L

9/10/1987	ND	11/16/1987	ND	3/2/1988	ND	6/1/1988	ND	8/30/1988	ND	11/30/1988	ND
2/28/1989	ND	5/31/1989	ND	8/28/1989	ND	11/27/1989	ND	2/28/1990	ND	5/29/1990	ND
7/23/1990	ND	10/22/1990	ND	1/22/1991	ND	4/22/1991	ND	9/19/1991	ND	10/21/1991	ND
3/2/1992	ND	5/18/1992	ND	8/19/1992	ND	12/1/1992	ND	2/22/1993	ND	6/1/1993	ND
8/23/1993	ND	11/29/1993	ND	2/28/1994	ND	5/25/1994	ND	8/29/1994	ND	12/5/1994	ND
2/20/1995	ND	5/31/1995	ND	8/28/1995	ND	12/5/1995	ND	3/4/1996	ND	5/28/1996	ND
8/27/1996	ND	11/18/1996	ND	3/4/1997	ND	6/2/1997	ND	8/26/1997	ND	12/1/1997	ND
2/25/1998	ND	5/27/1998	ND	8/26/1998	ND	11/19/1998	ND	6/11/1999	ND	11/8/1999	ND
5/15/2000	ND	12/12/2000	ND	5/14/2001	ND	11/13/2001	ND	5/14/2002	ND	11/13/2002	ND
5/21/2003	ND	11/20/2003	ND	5/26/2004	ND	11/11/2004	ND	11/12/2004	ND	6/8/2005	0.0270 J
11/15/2005	ND	5/9/2006	ND	11/14/2006	ND	5/8/2007	ND	10/29/2007	ND	5/5/2008	ND
10/20/2008	ND	6/2/2009	ND	11/10/2009	ND	11/8/2012	ND	11/8/2012	ND	11/19/2013	ND
11/19/2013	ND	11/15/2018	ND								

Report: SVOC Analyte: Benzyl alcohol, ug/L

11/11/2004	ND	11/8/2012	ND

Report: SVOC Analyte: bis(2-Chloroethoxy)methane, ug/L

11/11/2004	ND	11/8/2012	ND

Report: SVOC Analyte: bis(2-Chloroethyl) ether, ug/L

11/11/2004	ND	11/8/2012	ND

Report: SVOC Analyte: bis(2-Chloroisopropyl) ether, ug/L

11/11/2004	ND	11/8/2012	ND

Report: SVOC Analyte: bis(2-Ethylhexyl) phthalate, ug/L

11/11/2004	ND	11/8/2012	ND

Report: SVOC Analyte: Butyl benzyl phthalate, ug/L

11/11/2004	ND	11/8/2012	ND

Well: WC-30

Report: SVOC Analyte: Carbazole, ug/L

9/10/1987	ND	11/16/1987	ND	3/2/1988	ND	6/1/1988	ND	8/30/1988	ND	11/30/1988	ND
2/28/1989	ND	5/31/1989	ND	8/28/1989	ND	11/27/1989	ND	2/28/1990	ND	5/29/1990	ND
7/23/1990	ND	10/22/1990	ND	1/22/1991	ND	4/22/1991	ND	9/19/1991	ND	10/21/1991	ND
3/2/1992	ND	5/18/1992	ND	8/19/1992	ND	12/1/1992	ND	2/22/1993	ND	6/1/1993	ND
8/23/1993	ND	11/29/1993	ND	2/28/1994	ND	5/25/1994	ND	8/29/1994	ND	12/5/1994	ND
2/20/1995	ND	5/31/1995	ND	8/28/1995	ND	12/5/1995	ND	3/4/1996	ND	5/28/1996	ND
8/27/1996	ND	11/18/1996	ND	3/4/1997	ND	6/2/1997	ND	8/26/1997	ND	12/1/1997	ND
2/25/1998	ND	5/27/1998	ND	8/26/1998	ND	11/19/1998	ND	6/11/1999	ND	11/8/1999	ND
5/15/2000	ND	12/12/2000	ND	5/14/2001	ND	11/13/2001	ND	5/14/2002	ND	11/13/2002	2.6 J
5/21/2003	ND	11/20/2003	3.7 J	5/26/2004	ND	11/12/2004	ND	6/8/2005	ND	11/15/2005	ND
5/9/2006	ND	11/14/2006	ND	5/8/2007	ND	10/29/2007	ND	5/5/2008	ND	10/20/2008	ND
6/2/2009	ND	11/10/2009	ND	11/8/2012	ND	11/19/2013	ND	11/15/2018	ND		

Report: SVOC Analyte: Chlorobenzilate, ug/L

11/11/2004	ND	11/8/2012	ND

Report: SVOC Analyte: Chrysene, ug/L

9/10/1987	ND	11/16/1987	ND	3/2/1988	ND	6/1/1988	ND	8/30/1988	ND	11/30/1988	ND
2/28/1989	ND	5/31/1989	ND	8/28/1989	ND	11/27/1989	ND	2/28/1990	ND	5/29/1990	ND
7/23/1990	ND	10/22/1990	ND	1/22/1991	ND	4/22/1991	ND	9/19/1991	ND	10/21/1991	ND
3/2/1992	ND	5/18/1992	ND	8/19/1992	ND	12/1/1992	ND	2/22/1993	ND	6/1/1993	ND
8/23/1993	ND	11/29/1993	ND	2/28/1994	ND	5/25/1994	ND	8/29/1994	ND	12/5/1994	ND
2/20/1995	ND	5/31/1995	ND	8/28/1995	ND	12/5/1995	ND	3/4/1996	ND	5/28/1996	ND
8/27/1996	ND	11/18/1996	ND	3/4/1997	ND	6/2/1997	ND	8/26/1997	ND	12/1/1997	ND
2/25/1998	ND	5/27/1998	ND	8/26/1998	ND	11/19/1998	ND	6/11/1999	ND	11/8/1999	ND
5/15/2000	ND	12/12/2000	ND	5/14/2001	ND	11/13/2001	ND	5/14/2002	ND	11/13/2002	ND
5/21/2003	ND	11/20/2003	ND	5/26/2004	ND	11/11/2004	ND	11/12/2004	ND	6/8/2005	ND
11/15/2005	ND	5/9/2006	ND	11/14/2006	ND	5/8/2007	ND	10/29/2007	ND	5/5/2008	ND
10/20/2008	ND	6/2/2009	ND	11/10/2009	ND	11/8/2012	ND	11/8/2012	ND	11/19/2013	ND
11/15/2018	ND										

Well: WC-30

Report: SVOC Analyte: Cresols, ug/L

9/10/1987	ND	11/16/1987	ND	3/2/1988	ND	6/1/1988	ND	8/30/1988	ND	11/30/1988	ND
2/28/1989	ND	5/31/1989	ND	8/28/1989	ND	11/27/1989	ND	2/28/1990	ND	5/29/1990	ND
7/23/1990	ND	10/22/1990	ND	1/22/1991	ND	4/22/1991	ND	9/19/1991	ND	10/21/1991	ND
3/2/1992	ND	5/18/1992	ND	8/19/1992	ND	12/1/1992	ND	2/22/1993	ND	6/1/1993	ND
8/23/1993	ND	11/29/1993	ND	2/28/1994	ND	5/25/1994	ND	8/29/1994	ND	12/5/1994	ND
2/20/1995	ND	5/31/1995	ND	8/28/1995	ND	12/5/1995	ND	3/4/1996	ND	5/28/1996	ND
8/27/1996	ND	11/18/1996	ND	3/4/1997	ND	6/2/1997	ND	8/26/1997	ND	12/1/1997	ND
2/25/1998	ND	5/27/1998	ND	8/26/1998	ND	5/14/2001	ND				

Report: SVOC Analyte: Diallate, ug/L

11/11/2004	ND	11/8/2012	ND

Report: SVOC Analyte: Dibenz(a,h)anthracene, ug/L

11/11/2004	ND	11/8/2012	ND	11/8/2012	ND

Report: SVOC Analyte: Dibenzofuran, ug/L

11/19/1998	ND	6/11/1999	ND	11/8/1999	ND	5/15/2000	ND	12/12/2000	ND	5/14/2001	ND
5/14/2002	ND	11/13/2002	1.8 J	5/21/2003	ND	11/20/2003	12	5/26/2004	1.2 J	11/11/2004	ND
11/12/2004	ND	6/8/2005	ND	11/15/2005	ND	5/9/2006	ND	11/14/2006	ND	5/8/2007	ND
10/29/2007	ND	5/5/2008	ND	10/20/2008	ND	6/2/2009	ND	11/10/2009	ND	11/8/2012	ND
11/19/2013	ND	11/15/2018	ND								

Report: SVOC Analyte: Diethyl phthalate, ug/L

11/11/2004	ND	11/8/2012	ND

Report: SVOC Analyte: Dimethoate, ug/L

11/11/2004	ND	11/11/2004	ND	11/8/2012	ND	11/8/2012	ND

Report: SVOC Analyte: Dimethyl phthalate, ug/L

11/11/2004	ND	11/8/2012	ND

Report: SVOC Analyte: Di-n-butyl phthalate, ug/L

11/11/2004	ND	11/8/2012	ND

Report: SVOC Analyte: Di-n-octyl phthalate, ug/L

11/11/2004	ND	11/8/2012	ND

Report: SVOC Analyte: Dinoseb, ug/L

11/11/2004	ND	11/8/2012	ND	11/8/2012	ND

Well: WC-30

Report: SVOC Analyte: Disulfoton, ug/L

11/11/2004	ND	11/11/2004	ND	11/8/2012	ND	11/8/2012	ND

Report: SVOC Analyte: Ethyl methanesulfonate, ug/L

11/11/2004	ND	11/8/2012	ND

Report: SVOC Analyte: Famphur, ug/L

11/11/2004	ND	11/11/2004	ND	11/8/2012	ND

Report: SVOC Analyte: Fluoranthene, ug/L

9/10/1987	ND	11/16/1987	ND	3/2/1988	ND	6/1/1988	ND	8/30/1988	ND	11/30/1988	ND
2/28/1989	ND	5/31/1989	ND	8/28/1989	ND	11/27/1989	ND	2/28/1990	ND	5/29/1990	ND
7/23/1990	ND	10/22/1990	ND	1/22/1991	ND	4/22/1991	ND	9/19/1991	ND	10/21/1991	ND
3/2/1992	ND	5/18/1992	ND	8/19/1992	ND	12/1/1992	ND	2/22/1993	ND	6/1/1993	ND
8/23/1993	ND	11/29/1993	ND	2/28/1994	ND	5/25/1994	ND	8/29/1994	ND	12/5/1994	ND
2/20/1995	ND	5/31/1995	ND	8/28/1995	ND	12/5/1995	ND	3/4/1996	ND	5/28/1996	ND
8/27/1996	ND	11/18/1996	ND	3/4/1997	ND	6/2/1997	ND	8/26/1997	ND	12/1/1997	ND
2/25/1998	ND	5/27/1998	ND	8/26/1998	ND	11/19/1998	ND	6/11/1999	ND	11/8/1999	ND
5/15/2000	ND	12/12/2000	ND	5/14/2001	ND	11/13/2001	ND	5/14/2002	ND	11/13/2002	ND
5/21/2003	ND	11/20/2003	ND	5/26/2004	ND	11/11/2004	ND	11/12/2004	ND	6/8/2005	ND
11/15/2005	ND	5/9/2006	ND	11/14/2006	ND	5/8/2007	ND	10/29/2007	ND	5/5/2008	ND
10/20/2008	ND	6/2/2009	ND	11/10/2009	ND	11/8/2012	ND	11/8/2012	ND	11/19/2013	ND
11/15/2018	ND										

Report: SVOC Analyte: Fluorene, ug/L

9/10/1987	ND	11/16/1987	ND	3/2/1988	ND	6/1/1988	ND	8/30/1988	ND	11/30/1988	ND
2/28/1989	ND	5/31/1989	ND	8/28/1989	ND	11/27/1989	ND	2/28/1990	ND	5/29/1990	ND
7/23/1990	ND	11/19/1998	ND	6/11/1999	ND	11/8/1999	ND	5/15/2000	ND	12/12/2000	ND
5/14/2001	ND	5/14/2002	ND	11/13/2002	ND	5/21/2003	ND	11/20/2003	7.1	5/26/2004	ND
11/11/2004	ND	11/12/2004	ND	6/8/2005	ND	11/15/2005	ND	5/9/2006	ND	11/14/2006	ND
5/8/2007	ND	10/29/2007	ND	5/5/2008	ND	10/20/2008	ND	6/2/2009	ND	11/10/2009	ND
10/30/2010	0.0440 J	10/25/2011	ND	11/8/2012	ND	11/8/2012	ND	11/19/2013	ND	11/11/2014	ND
11/17/2015	ND	11/17/2015	ND	11/15/2016	ND	11/15/2016	ND	11/28/2017	ND	11/15/2018	1.48 J

Well: WC-30

Report: SVOC Analyte: Hexachlorobenzene, ug/L

11/11/2004	ND	11/8/2012	ND

Report: SVOC Analyte: Hexachlorobutadiene, ug/L

11/11/2004	ND	11/8/2012	ND

Report: SVOC Analyte: Hexachlorocyclopentadiene, ug/L

11/11/2004	ND	11/8/2012	ND

Report: SVOC Analyte: Hexachloroethane, ug/L

11/11/2004	ND	11/8/2012	ND

Report: SVOC Analyte: Hexachlorophene, ug/L

11/11/2004	ND	11/8/2012	ND

Report: SVOC Analyte: Hexachloropropene, ug/L

11/11/2004	ND	11/8/2012	ND

Report: SVOC Analyte: Indeno(1,2,3-cd)pyrene, ug/L

11/11/2004	ND	11/8/2012	ND	11/8/2012	ND

Report: SVOC Analyte: Isodrin, ug/L

11/11/2004	ND	11/8/2012	ND

Report: SVOC Analyte: Isophorone, ug/L

11/11/2004	ND	11/8/2012	ND

Report: SVOC Analyte: Isosafrole, ug/L

11/11/2004	ND	11/8/2012	ND

Report: SVOC Analyte: Kepone, ug/L

11/11/2004	ND	11/8/2012	ND

Report: SVOC Analyte: Methapyrilene, ug/L

11/11/2004	ND	11/8/2012	ND

Report: SVOC Analyte: Methyl methanesulfonate, ug/L

11/11/2004	ND	11/8/2012	ND

Report: SVOC Analyte: Methyl parathion, ug/L

11/11/2004	ND	11/11/2004	ND	11/8/2012	ND	11/8/2012	ND

Well: WC-30

Report: SVOC Analyte: Naphthalene, ug/L

9/10/1987	ND	11/16/1987	ND	3/2/1988	ND	6/1/1988	ND	8/30/1988	ND	11/30/1988	ND
2/28/1989	196	5/31/1989	ND	8/28/1989	ND	11/27/1989	10	2/28/1990	ND	5/29/1990	280
7/23/1990	ND	10/22/1990	ND	1/22/1991	ND	4/22/1991	ND	9/19/1991	ND	10/21/1991	ND
3/2/1992	ND	5/18/1992	ND	8/19/1992	ND	12/1/1992	ND	2/22/1993	ND	6/1/1993	ND
8/23/1993	ND	11/29/1993	ND	2/28/1994	ND	5/25/1994	ND	8/29/1994	ND	12/5/1994	ND
2/20/1995	ND	5/31/1995	ND	8/28/1995	ND	12/5/1995	ND	3/4/1996	ND	5/28/1996	ND
8/27/1996	ND	11/18/1996	ND	3/4/1997	ND	6/2/1997	ND	8/26/1997	ND	12/1/1997	ND
2/25/1998	ND	5/27/1998	ND	8/26/1998	ND	11/19/1998	ND	6/11/1999	ND	11/8/1999	ND
5/15/2000	ND	12/12/2000	ND	5/14/2001	2.3	11/13/2001	ND	5/14/2002	ND	11/13/2002	13.8
5/21/2003	ND	11/20/2003	ND	5/26/2004	ND	11/11/2004	ND	11/12/2004	ND	6/8/2005	ND
11/15/2005	ND	5/9/2006	ND	11/14/2006	ND	5/8/2007	ND	10/29/2007	ND	5/5/2008	ND
10/20/2008	ND	6/2/2009	ND	11/10/2009	ND	10/30/2010	0.410	10/25/2011	ND	11/8/2012	0.190
11/8/2012	2.5 J	11/19/2013	ND	11/11/2014	ND	11/17/2015	ND	11/17/2015	ND	11/15/2016	ND
11/15/2016	ND	11/28/2017	7.56	11/15/2018	3.9 J						

Report: SVOC Analyte: Nitrobenzene, ug/L

11/11/2004	ND	11/8/2012	ND

Report: SVOC Analyte: N-Nitrosodiethylamine, ug/L

11/11/2004	ND	11/8/2012	ND

Report: SVOC Analyte: N-Nitrosodimethylamine, ug/L

11/11/2004	ND	11/8/2012	ND

Report: SVOC Analyte: N-Nitrosodi-n-butylamine, ug/L

11/11/2004	ND	11/8/2012	ND

Report: SVOC Analyte: N-Nitrosodi-n-propylamine, ug/L

11/11/2004	ND	11/8/2012	ND

Report: SVOC Analyte: N-Nitrosodiphenylamine (Diphenylamine), ug/L

11/11/2004	ND	11/8/2012	ND

Report: SVOC Analyte: N-Nitrosomethylethylamine, ug/L

11/11/2004	ND	11/8/2012	ND

Well: WC-30

Report: SVOC Analyte: N-Nitrosomorpholine, ug/L

11/11/2004	ND	11/8/2012	ND

Report: SVOC Analyte: N-Nitrosopiperidine, ug/L

11/11/2004	ND	11/8/2012	ND

Report: SVOC Analyte: N-Nitrosopyrrolidine, ug/L

11/11/2004	ND	11/8/2012	ND

Report: SVOC Analyte: O,O,O-Triethyl Phosphorothioate, ug/L

11/11/2004	ND	11/8/2012	ND

Report: SVOC Analyte: o-Toluidine, ug/L

11/11/2004	ND	11/8/2012	ND

Report: SVOC Analyte: Parathion, ug/L

11/11/2004	ND	11/11/2004	ND	11/8/2012	ND	11/8/2012	ND

Report: SVOC Analyte: p-Dimethylaminoazobenzene, ug/L

11/11/2004	ND	11/8/2012	ND

Report: SVOC Analyte: Pentachlorobenzene, ug/L

11/11/2004	ND	11/8/2012	ND

Report: SVOC Analyte: Pentachloroethane, ug/L

11/11/2004	ND	11/8/2012	ND

Report: SVOC Analyte: Pentachloronitrobenzene (PCNB), ug/L

11/11/2004	ND	11/8/2012	ND

Well: WC-30

Report: SVOC Analyte: Pentachlorophenol, ug/L

9/10/1987	1123	11/16/1987	939	3/2/1988	58	6/1/1988	63	8/30/1988	170	11/30/1988	58
2/28/1989	46	5/31/1989	19	8/28/1989	20	11/27/1989	ND	2/28/1990	ND	5/29/1990	54
7/23/1990	22	10/22/1990	57	1/22/1991	40	4/22/1991	ND	9/19/1991	100	10/21/1991	ND
3/2/1992	16	5/18/1992	17	8/19/1992	ND	12/1/1992	ND	2/22/1993	ND	6/1/1993	ND
8/23/1993	31	11/29/1993	ND	2/28/1994	ND	5/25/1994	ND	8/29/1994	ND	12/5/1994	13
2/20/1995	ND	5/31/1995	ND	8/28/1995	ND	12/5/1995	ND	3/4/1996	24	5/28/1996	ND
8/27/1996	ND	11/18/1996	ND	3/4/1997	ND	6/2/1997	ND	8/26/1997	ND	12/1/1997	19
2/25/1998	ND	5/27/1998	ND	8/26/1998	ND	11/19/1998	ND	6/11/1999	ND	11/8/1999	ND
5/15/2000	ND	12/12/2000	2.7 J	5/14/2001	ND	11/13/2001	17	5/14/2002	38	11/13/2002	ND
5/21/2003	0.460 J	11/20/2003	1.7	5/26/2004	ND	11/11/2004	ND	11/12/2004	2.5	6/8/2005	ND
11/15/2005	ND	5/9/2006	ND	11/14/2006	ND	5/8/2007	ND	10/29/2007	ND	5/5/2008	ND
5/5/2008	ND	10/20/2008	ND	10/20/2008	ND	6/2/2009	ND	6/2/2009	ND	11/10/2009	ND
10/30/2010	ND	10/25/2011	ND	10/25/2011	ND	11/8/2012	ND	11/8/2012	ND	11/8/2012	ND
11/19/2013	ND	11/19/2013	1.9 J	11/11/2014	ND	11/11/2014	0.180 J	11/17/2015	ND	11/17/2015	ND
11/17/2015	ND	11/17/2015	ND	11/15/2016	ND	11/15/2016	ND	11/15/2016	ND	11/15/2016	ND
11/28/2017	14.7 J	11/28/2017	21.1	11/15/2018	67.8	11/15/2018	198				

Report: SVOC Analyte: Phenacetin, ug/L

11/11/2004	ND	11/8/2012	ND

Well: WC-30

Report: SVOC Analyte: Phenanthrene, ug/L

9/10/1987	ND	11/16/1987	ND	3/2/1988	ND	6/1/1988	ND	8/30/1988	ND	11/30/1988	ND
2/28/1989	ND	5/31/1989	ND	8/28/1989	ND	11/27/1989	ND	2/28/1990	ND	5/29/1990	ND
7/23/1990	ND	10/22/1990	ND	1/22/1991	ND	4/22/1991	ND	9/19/1991	ND	10/21/1991	ND
3/2/1992	ND	5/18/1992	ND	8/19/1992	ND	12/1/1992	ND	2/22/1993	ND	6/1/1993	ND
8/23/1993	ND	11/29/1993	ND	2/28/1994	ND	5/25/1994	ND	8/29/1994	ND	12/5/1994	ND
2/20/1995	ND	5/31/1995	ND	8/28/1995	ND	12/5/1995	ND	3/4/1996	ND	5/28/1996	ND
8/27/1996	ND	11/18/1996	ND	3/4/1997	ND	6/2/1997	ND	8/26/1997	ND	12/1/1997	ND
2/25/1998	ND	5/27/1998	ND	8/26/1998	ND	11/19/1998	ND	6/11/1999	ND	11/8/1999	ND
5/15/2000	ND	12/12/2000	ND	5/14/2001	ND	11/13/2001	ND	5/14/2002	ND	11/13/2002	ND
5/21/2003	ND	11/20/2003	2.4 J	5/26/2004	ND	11/11/2004	ND	11/12/2004	ND	6/8/2005	ND
11/15/2005	ND	5/9/2006	ND	11/14/2006	ND	5/8/2007	ND	10/29/2007	ND	5/5/2008	ND
10/20/2008	ND	6/2/2009	ND	11/10/2009	ND	10/30/2010	0.0550 J	10/25/2011	ND	11/8/2012	ND
11/8/2012	ND	11/19/2013	ND	11/11/2014	ND	11/17/2015	ND	11/17/2015	ND	11/15/2016	ND
11/15/2016	ND	11/28/2017	ND	11/15/2018	ND						

Report: SVOC Analyte: Phenol, ug/L

9/10/1987	ND	11/16/1987	ND	3/2/1988	ND	6/1/1988	ND	8/30/1988	ND	11/30/1988	ND
2/28/1989	ND	5/31/1989	ND	8/28/1989	ND	11/27/1989	ND	2/28/1990	ND	5/29/1990	ND
7/23/1990	ND	10/22/1990	ND	1/22/1991	ND	4/22/1991	ND	9/19/1991	75	10/21/1991	ND
3/2/1992	ND	5/18/1992	ND	8/19/1992	ND	12/1/1992	ND	2/22/1993	ND	6/1/1993	ND
8/23/1993	ND	11/29/1993	ND	2/28/1994	ND	5/25/1994	ND	8/29/1994	ND	12/5/1994	ND
2/20/1995	ND	5/31/1995	ND	8/28/1995	ND	12/5/1995	ND	3/4/1996	ND	5/28/1996	ND
8/27/1996	ND	11/18/1996	ND	3/4/1997	ND	6/2/1997	ND	8/26/1997	ND	12/1/1997	ND
2/25/1998	ND	5/27/1998	ND	8/26/1998	ND	11/19/1998	ND	6/11/1999	ND	11/8/1999	ND
5/15/2000	ND	12/12/2000	ND	5/14/2001	ND	11/13/2001	ND	5/14/2002	ND	11/13/2002	ND
5/21/2003	ND	11/20/2003	ND	5/26/2004	ND	11/11/2004	ND	11/12/2004	ND	6/8/2005	ND
11/15/2005	ND	5/9/2006	ND	11/14/2006	ND	5/8/2007	ND	10/29/2007	ND	5/5/2008	ND
10/20/2008	ND	6/2/2009	ND	11/10/2009	ND	11/8/2012	ND	11/19/2013	ND	11/15/2018	ND

Well: WC-30

Report: SVOC Analyte: Phorate, ug/L

11/11/2004	ND	11/11/2004	ND	11/8/2012	ND	11/8/2012	ND

Report: SVOC Analyte: Pronamide, ug/L

11/11/2004	ND	11/8/2012	ND

Report: SVOC Analyte: Pyrene, ug/L

9/10/1987	ND	11/16/1987	ND	3/2/1988	ND	6/1/1988	ND	8/30/1988	ND	11/30/1988	ND
2/28/1989	ND	5/31/1989	ND	8/28/1989	ND	11/27/1989	ND	2/28/1990	ND	5/29/1990	ND
7/23/1990	ND	11/19/1998	ND	6/11/1999	ND	11/8/1999	ND	5/15/2000	ND	12/12/2000	ND
5/14/2001	ND	5/14/2002	ND	11/13/2002	ND	5/21/2003	ND	11/20/2003	ND	5/26/2004	ND
11/11/2004	ND	11/12/2004	ND	6/8/2005	ND	11/15/2005	ND	5/9/2006	ND	11/14/2006	ND
5/8/2007	ND	10/29/2007	ND	5/5/2008	ND	10/20/2008	ND	6/2/2009	ND	11/10/2009	ND
11/8/2012	ND	11/8/2012	ND	11/19/2013	ND	11/15/2018	ND				

Report: SVOC Analyte: Pyridine, ug/L

11/11/2004	ND	11/8/2012	ND

Report: SVOC Analyte: Safrole, ug/L

11/11/2004	ND	11/8/2012	ND

Report: SVOC Analyte: Sulfotep, ug/L

11/11/2004	ND	11/11/2004	ND	11/8/2012	ND	11/8/2012	ND

Report: SVOC Analyte: Thionazin, ug/L

11/11/2004	ND	11/8/2012	ND

Report: SVOC-SIM Analyte: 1-Methylnaphthalene, ug/L

11/8/2012	ND

Report: SVOC-SIM Analyte: 2-Methylnaphthalene, ug/L

11/19/1998	ND	6/11/1999	ND	11/8/1999	ND	5/15/2000	ND	12/12/2000	ND	5/14/2001	ND
5/14/2002	ND	11/13/2002	ND	5/21/2003	ND	11/20/2003	ND	5/26/2004	ND	11/11/2004	ND
11/12/2004	ND	6/8/2005	ND	11/15/2005	ND	5/9/2006	ND	11/14/2006	ND	5/8/2007	ND
10/29/2007	ND	5/5/2008	ND	10/20/2008	ND	6/2/2009	ND	11/10/2009	ND	11/8/2012	ND
11/8/2012	ND	11/19/2013	ND	11/15/2018	ND						

Well: WC-30

Report: SVOC-SIM Analyte: Acenaphthene, ug/L

9/10/1987	ND	11/16/1987	ND	3/2/1988	ND	6/1/1988	11	8/30/1988	ND	11/30/1988	ND
2/28/1989	11	5/31/1989	ND	8/28/1989	ND	11/27/1989	ND	2/28/1990	ND	5/29/1990	ND
7/23/1990	ND	11/19/1998	ND	6/11/1999	ND	11/8/1999	ND	5/15/2000	ND	12/12/2000	ND
5/14/2001	ND	11/13/2001	ND	5/14/2002	ND	11/13/2002	ND	5/21/2003	ND	11/20/2003	13
5/26/2004	0.760 J	11/11/2004	ND	11/12/2004	ND	6/8/2005	ND	11/15/2005	ND	5/9/2006	ND
11/14/2006	ND	5/8/2007	ND	10/29/2007	ND	5/5/2008	ND	10/20/2008	1.1 J	6/2/2009	ND
11/10/2009	ND	11/8/2012	ND	11/8/2012	ND	11/19/2013	ND	11/15/2018	ND		

Report: SVOC-SIM Analyte: Acenaphthylene, ug/L

11/19/1998	ND	6/11/1999	ND	11/8/1999	ND	5/15/2000	ND	12/12/2000	ND	5/14/2001	ND
11/13/2001	ND	5/14/2002	ND	11/13/2002	ND	5/21/2003	ND	11/20/2003	ND	5/26/2004	ND
11/11/2004	ND	11/12/2004	ND	6/8/2005	ND	11/15/2005	ND	5/9/2006	ND	11/14/2006	ND
5/8/2007	ND	10/29/2007	ND	5/5/2008	ND	10/20/2008	ND	6/2/2009	ND	11/10/2009	ND
11/8/2012	ND	11/8/2012	ND	11/19/2013	ND	11/15/2018	ND				

Report: SVOC-SIM Analyte: Anthracene, ug/L

9/10/1987	ND	11/16/1987	ND	3/2/1988	ND	6/1/1988	ND	8/30/1988	ND	11/30/1988	ND
2/28/1989	ND	5/31/1989	ND	8/28/1989	ND	11/27/1989	ND	2/28/1990	ND	5/29/1990	ND
7/23/1990	ND	11/19/1998	ND	6/11/1999	ND	11/8/1999	ND	5/15/2000	ND	12/12/2000	ND
5/14/2001	ND	11/13/2001	ND	5/14/2002	ND	11/13/2002	ND	5/21/2003	ND	11/20/2003	ND
5/26/2004	ND	11/11/2004	ND	11/12/2004	ND	6/8/2005	ND	11/15/2005	ND	5/9/2006	ND
11/14/2006	ND	5/8/2007	ND	10/29/2007	ND	5/5/2008	ND	10/20/2008	ND	6/2/2009	ND
11/10/2009	ND	11/8/2012	ND	11/8/2012	ND	11/19/2013	ND	11/15/2018	ND		

Report: SVOC-SIM Analyte: Benz(a)anthracene, ug/L

11/11/2004	ND	11/8/2012	ND	11/8/2012	ND

Report: SVOC-SIM Analyte: Benzo(a)pyrene, ug/L

11/11/2004	ND	11/8/2012	ND	11/8/2012	ND

Well: WC-30

Report: SVOC-SIM Analyte: Benzo(b)fluoranthene, ug/L

9/10/1987	ND	11/16/1987	ND	3/2/1988	ND	6/1/1988	ND	8/30/1988	ND	11/30/1988	ND
2/28/1989	ND	5/31/1989	ND	8/28/1989	ND	11/27/1989	ND	2/28/1990	ND	5/29/1990	ND
7/23/1990	ND	10/22/1990	ND	1/22/1991	ND	4/22/1991	ND	9/19/1991	ND	10/21/1991	ND
3/2/1992	ND	5/18/1992	ND	8/19/1992	ND	12/1/1992	ND	2/22/1993	ND	6/1/1993	ND
8/23/1993	ND	11/29/1993	ND	2/28/1994	ND	5/25/1994	ND	8/29/1994	ND	12/5/1994	ND
2/20/1995	ND	5/31/1995	ND	8/28/1995	ND	12/5/1995	ND	3/4/1996	ND	5/28/1996	ND
8/27/1996	ND	11/18/1996	ND	3/4/1997	ND	6/2/1997	ND	8/26/1997	ND	12/1/1997	ND
2/25/1998	ND	5/27/1998	ND	8/26/1998	ND	11/19/1998	ND	6/11/1999	ND	11/8/1999	ND
5/15/2000	ND	12/12/2000	ND	5/14/2001	ND	11/13/2001	ND	5/14/2002	ND	11/13/2002	ND
5/21/2003	ND	11/20/2003	ND	5/26/2004	ND	11/11/2004	ND	11/12/2004	ND	6/8/2005	0.0360 J
11/15/2005	ND	5/9/2006	ND	11/14/2006	ND	5/8/2007	ND	10/29/2007	ND	5/5/2008	ND
10/20/2008	ND	6/2/2009	ND	11/10/2009	ND	11/8/2012	ND	11/8/2012	ND	11/19/2013	ND
11/19/2013	ND	11/15/2018	ND								

Report: SVOC-SIM Analyte: Benzo(g,h,i)perylene, ug/L

11/11/2004	ND	11/8/2012	ND	11/8/2012	ND

Well: WC-30

Report: SVOC-SIM Analyte: Benzo(k)fluoranthene, ug/L

9/10/1987	ND	11/16/1987	ND	3/2/1988	ND	6/1/1988	ND	8/30/1988	ND	11/30/1988	ND
2/28/1989	ND	5/31/1989	ND	8/28/1989	ND	11/27/1989	ND	2/28/1990	ND	5/29/1990	ND
7/23/1990	ND	10/22/1990	ND	1/22/1991	ND	4/22/1991	ND	9/19/1991	ND	10/21/1991	ND
3/2/1992	ND	5/18/1992	ND	8/19/1992	ND	12/1/1992	ND	2/22/1993	ND	6/1/1993	ND
8/23/1993	ND	11/29/1993	ND	2/28/1994	ND	5/25/1994	ND	8/29/1994	ND	12/5/1994	ND
2/20/1995	ND	5/31/1995	ND	8/28/1995	ND	12/5/1995	ND	3/4/1996	ND	5/28/1996	ND
8/27/1996	ND	11/18/1996	ND	3/4/1997	ND	6/2/1997	ND	8/26/1997	ND	12/1/1997	ND
2/25/1998	ND	5/27/1998	ND	8/26/1998	ND	11/19/1998	ND	6/11/1999	ND	11/8/1999	ND
5/15/2000	ND	12/12/2000	ND	5/14/2001	ND	11/13/2001	ND	5/14/2002	ND	11/13/2002	ND
5/21/2003	ND	11/20/2003	ND	5/26/2004	ND	11/11/2004	ND	11/12/2004	ND	6/8/2005	0.0270 J
11/15/2005	ND	5/9/2006	ND	11/14/2006	ND	5/8/2007	ND	10/29/2007	ND	5/5/2008	ND
10/20/2008	ND	6/2/2009	ND	11/10/2009	ND	11/8/2012	ND	11/8/2012	ND	11/19/2013	ND
11/19/2013	ND	11/15/2018	ND								

Report: SVOC-SIM Analyte: Carbazole, ug/L

9/10/1987	ND	11/16/1987	ND	3/2/1988	ND	6/1/1988	ND	8/30/1988	ND	11/30/1988	ND
2/28/1989	ND	5/31/1989	ND	8/28/1989	ND	11/27/1989	ND	2/28/1990	ND	5/29/1990	ND
7/23/1990	ND	10/22/1990	ND	1/22/1991	ND	4/22/1991	ND	9/19/1991	ND	10/21/1991	ND
3/2/1992	ND	5/18/1992	ND	8/19/1992	ND	12/1/1992	ND	2/22/1993	ND	6/1/1993	ND
8/23/1993	ND	11/29/1993	ND	2/28/1994	ND	5/25/1994	ND	8/29/1994	ND	12/5/1994	ND
2/20/1995	ND	5/31/1995	ND	8/28/1995	ND	12/5/1995	ND	3/4/1996	ND	5/28/1996	ND
8/27/1996	ND	11/18/1996	ND	3/4/1997	ND	6/2/1997	ND	8/26/1997	ND	12/1/1997	ND
2/25/1998	ND	5/27/1998	ND	8/26/1998	ND	11/19/1998	ND	6/11/1999	ND	11/8/1999	ND
5/15/2000	ND	12/12/2000	ND	5/14/2001	ND	11/13/2001	ND	5/14/2002	ND	11/13/2002	2.6 J
5/21/2003	ND	11/20/2003	3.7 J	5/26/2004	ND	11/12/2004	ND	6/8/2005	ND	11/15/2005	ND
5/9/2006	ND	11/14/2006	ND	5/8/2007	ND	10/29/2007	ND	5/5/2008	ND	10/20/2008	ND
6/2/2009	ND	11/10/2009	ND	11/8/2012	ND	11/19/2013	ND	11/15/2018	ND		

Well: WC-30

Report: SVOC-SIM Analyte: Chrysene, ug/L

9/10/1987	ND	11/16/1987	ND	3/2/1988	ND	6/1/1988	ND	8/30/1988	ND	11/30/1988	ND
2/28/1989	ND	5/31/1989	ND	8/28/1989	ND	11/27/1989	ND	2/28/1990	ND	5/29/1990	ND
7/23/1990	ND	10/22/1990	ND	1/22/1991	ND	4/22/1991	ND	9/19/1991	ND	10/21/1991	ND
3/2/1992	ND	5/18/1992	ND	8/19/1992	ND	12/1/1992	ND	2/22/1993	ND	6/1/1993	ND
8/23/1993	ND	11/29/1993	ND	2/28/1994	ND	5/25/1994	ND	8/29/1994	ND	12/5/1994	ND
2/20/1995	ND	5/31/1995	ND	8/28/1995	ND	12/5/1995	ND	3/4/1996	ND	5/28/1996	ND
8/27/1996	ND	11/18/1996	ND	3/4/1997	ND	6/2/1997	ND	8/26/1997	ND	12/1/1997	ND
2/25/1998	ND	5/27/1998	ND	8/26/1998	ND	11/19/1998	ND	6/11/1999	ND	11/8/1999	ND
5/15/2000	ND	12/12/2000	ND	5/14/2001	ND	11/13/2001	ND	5/14/2002	ND	11/13/2002	ND
5/21/2003	ND	11/20/2003	ND	5/26/2004	ND	11/11/2004	ND	11/12/2004	ND	6/8/2005	ND
11/15/2005	ND	5/9/2006	ND	11/14/2006	ND	5/8/2007	ND	10/29/2007	ND	5/5/2008	ND
10/20/2008	ND	6/2/2009	ND	11/10/2009	ND	11/8/2012	ND	11/8/2012	ND	11/19/2013	ND
11/15/2018	ND										

Report: SVOC-SIM Analyte: Dibenz(a,h)anthracene, ug/L

11/11/2004	ND	11/8/2012	ND	11/8/2012	ND

Well: WC-30

Report: SVOC-SIM Analyte: Fluoranthene, ug/L

9/10/1987	ND	11/16/1987	ND	3/2/1988	ND	6/1/1988	ND	8/30/1988	ND	11/30/1988	ND
2/28/1989	ND	5/31/1989	ND	8/28/1989	ND	11/27/1989	ND	2/28/1990	ND	5/29/1990	ND
7/23/1990	ND	10/22/1990	ND	1/22/1991	ND	4/22/1991	ND	9/19/1991	ND	10/21/1991	ND
3/2/1992	ND	5/18/1992	ND	8/19/1992	ND	12/1/1992	ND	2/22/1993	ND	6/1/1993	ND
8/23/1993	ND	11/29/1993	ND	2/28/1994	ND	5/25/1994	ND	8/29/1994	ND	12/5/1994	ND
2/20/1995	ND	5/31/1995	ND	8/28/1995	ND	12/5/1995	ND	3/4/1996	ND	5/28/1996	ND
8/27/1996	ND	11/18/1996	ND	3/4/1997	ND	6/2/1997	ND	8/26/1997	ND	12/1/1997	ND
2/25/1998	ND	5/27/1998	ND	8/26/1998	ND	11/19/1998	ND	6/11/1999	ND	11/8/1999	ND
5/15/2000	ND	12/12/2000	ND	5/14/2001	ND	11/13/2001	ND	5/14/2002	ND	11/13/2002	ND
5/21/2003	ND	11/20/2003	ND	5/26/2004	ND	11/11/2004	ND	11/12/2004	ND	6/8/2005	ND
11/15/2005	ND	5/9/2006	ND	11/14/2006	ND	5/8/2007	ND	10/29/2007	ND	5/5/2008	ND
10/20/2008	ND	6/2/2009	ND	11/10/2009	ND	11/8/2012	ND	11/8/2012	ND	11/19/2013	ND
11/15/2018	ND										

Report: SVOC-SIM Analyte: Fluorene, ug/L

9/10/1987	ND	11/16/1987	ND	3/2/1988	ND	6/1/1988	ND	8/30/1988	ND	11/30/1988	ND
2/28/1989	ND	5/31/1989	ND	8/28/1989	ND	11/27/1989	ND	2/28/1990	ND	5/29/1990	ND
7/23/1990	ND	11/19/1998	ND	6/11/1999	ND	11/8/1999	ND	5/15/2000	ND	12/12/2000	ND
5/14/2001	ND	5/14/2002	ND	11/13/2002	ND	5/21/2003	ND	11/20/2003	7.1	5/26/2004	ND
11/11/2004	ND	11/12/2004	ND	6/8/2005	ND	11/15/2005	ND	5/9/2006	ND	11/14/2006	ND
5/8/2007	ND	10/29/2007	ND	5/5/2008	ND	10/20/2008	ND	6/2/2009	ND	11/10/2009	ND
10/30/2010	0.0440 J	10/25/2011	ND	11/8/2012	ND	11/8/2012	ND	11/19/2013	ND	11/11/2014	ND
11/17/2015	ND	11/17/2015	ND	11/15/2016	ND	11/15/2016	ND	11/28/2017	ND	11/15/2018	1.48 J

Report: SVOC-SIM Analyte: Indeno(1,2,3-cd)pyrene, ug/L

11/11/2004	ND	11/8/2012	ND	11/8/2012	ND

Well: WC-30

Report: SVOC-SIM Analyte: Naphthalene, ug/L

9/10/1987	ND	11/16/1987	ND	3/2/1988	ND	6/1/1988	ND	8/30/1988	ND	11/30/1988	ND
2/28/1989	196	5/31/1989	ND	8/28/1989	ND	11/27/1989	10	2/28/1990	ND	5/29/1990	280
7/23/1990	ND	10/22/1990	ND	1/22/1991	ND	4/22/1991	ND	9/19/1991	ND	10/21/1991	ND
3/2/1992	ND	5/18/1992	ND	8/19/1992	ND	12/1/1992	ND	2/22/1993	ND	6/1/1993	ND
8/23/1993	ND	11/29/1993	ND	2/28/1994	ND	5/25/1994	ND	8/29/1994	ND	12/5/1994	ND
2/20/1995	ND	5/31/1995	ND	8/28/1995	ND	12/5/1995	ND	3/4/1996	ND	5/28/1996	ND
8/27/1996	ND	11/18/1996	ND	3/4/1997	ND	6/2/1997	ND	8/26/1997	ND	12/1/1997	ND
2/25/1998	ND	5/27/1998	ND	8/26/1998	ND	11/19/1998	ND	6/11/1999	ND	11/8/1999	ND
5/15/2000	ND	12/12/2000	ND	5/14/2001	2.3	11/13/2001	ND	5/14/2002	ND	11/13/2002	13.8
5/21/2003	ND	11/20/2003	ND	5/26/2004	ND	11/11/2004	ND	11/12/2004	ND	6/8/2005	ND
11/15/2005	ND	5/9/2006	ND	11/14/2006	ND	5/8/2007	ND	10/29/2007	ND	5/5/2008	ND
10/20/2008	ND	6/2/2009	ND	11/10/2009	ND	10/30/2010	0.410	10/25/2011	ND	11/8/2012	0.190
11/8/2012	2.5 J	11/19/2013	ND	11/11/2014	ND	11/17/2015	ND	11/17/2015	ND	11/15/2016	ND
11/15/2016	ND	11/28/2017	7.56	11/15/2018	3.9 J						

Well: WC-30

Report: SVOC-SIM Analyte: Pentachlorophenol, ug/L

9/10/1987	1123	11/16/1987	939	3/2/1988	58	6/1/1988	63	8/30/1988	170	11/30/1988	58
2/28/1989	46	5/31/1989	19	8/28/1989	20	11/27/1989	ND	2/28/1990	ND	5/29/1990	54
7/23/1990	22	10/22/1990	57	1/22/1991	40	4/22/1991	ND	9/19/1991	100	10/21/1991	ND
3/2/1992	16	5/18/1992	17	8/19/1992	ND	12/1/1992	ND	2/22/1993	ND	6/1/1993	ND
8/23/1993	31	11/29/1993	ND	2/28/1994	ND	5/25/1994	ND	8/29/1994	ND	12/5/1994	13
2/20/1995	ND	5/31/1995	ND	8/28/1995	ND	12/5/1995	ND	3/4/1996	24	5/28/1996	ND
8/27/1996	ND	11/18/1996	ND	3/4/1997	ND	6/2/1997	ND	8/26/1997	ND	12/1/1997	19
2/25/1998	ND	5/27/1998	ND	8/26/1998	ND	11/19/1998	ND	6/11/1999	ND	11/8/1999	ND
5/15/2000	ND	12/12/2000	2.7 J	5/14/2001	ND	11/13/2001	17	5/14/2002	38	11/13/2002	ND
5/21/2003	0.460 J	11/20/2003	1.7	5/26/2004	ND	11/11/2004	ND	11/12/2004	2.5	6/8/2005	ND
11/15/2005	ND	5/9/2006	ND	11/14/2006	ND	5/8/2007	ND	10/29/2007	ND	5/5/2008	ND
5/5/2008	ND	10/20/2008	ND	10/20/2008	ND	6/2/2009	ND	6/2/2009	ND	11/10/2009	ND
10/30/2010	ND	10/25/2011	ND	10/25/2011	ND	11/8/2012	ND	11/8/2012	ND	11/8/2012	ND
11/19/2013	ND	11/19/2013	1.9 J	11/11/2014	ND	11/11/2014	0.180 J	11/17/2015	ND	11/17/2015	ND
11/17/2015	ND	11/17/2015	ND	11/15/2016	ND	11/15/2016	ND	11/15/2016	ND	11/15/2016	ND
11/28/2017	14.7 J	11/28/2017	21.1	11/15/2018	67.8	11/15/2018	198				

Well: WC-30

Report: SVOC-SIM Analyte: Phenanthrene, ug/L

9/10/1987	ND	11/16/1987	ND	3/2/1988	ND	6/1/1988	ND	8/30/1988	ND	11/30/1988	ND
2/28/1989	ND	5/31/1989	ND	8/28/1989	ND	11/27/1989	ND	2/28/1990	ND	5/29/1990	ND
7/23/1990	ND	10/22/1990	ND	1/22/1991	ND	4/22/1991	ND	9/19/1991	ND	10/21/1991	ND
3/2/1992	ND	5/18/1992	ND	8/19/1992	ND	12/1/1992	ND	2/22/1993	ND	6/1/1993	ND
8/23/1993	ND	11/29/1993	ND	2/28/1994	ND	5/25/1994	ND	8/29/1994	ND	12/5/1994	ND
2/20/1995	ND	5/31/1995	ND	8/28/1995	ND	12/5/1995	ND	3/4/1996	ND	5/28/1996	ND
8/27/1996	ND	11/18/1996	ND	3/4/1997	ND	6/2/1997	ND	8/26/1997	ND	12/1/1997	ND
2/25/1998	ND	5/27/1998	ND	8/26/1998	ND	11/19/1998	ND	6/11/1999	ND	11/8/1999	ND
5/15/2000	ND	12/12/2000	ND	5/14/2001	ND	11/13/2001	ND	5/14/2002	ND	11/13/2002	ND
5/21/2003	ND	11/20/2003	2.4 J	5/26/2004	ND	11/11/2004	ND	11/12/2004	ND	6/8/2005	ND
11/15/2005	ND	5/9/2006	ND	11/14/2006	ND	5/8/2007	ND	10/29/2007	ND	5/5/2008	ND
10/20/2008	ND	6/2/2009	ND	11/10/2009	ND	10/30/2010	0.0550 J	10/25/2011	ND	11/8/2012	ND
11/8/2012	ND	11/19/2013	ND	11/11/2014	ND	11/17/2015	ND	11/17/2015	ND	11/15/2016	ND
11/15/2016	ND	11/28/2017	ND	11/15/2018	ND						

Report: SVOC-SIM Analyte: Pyrene, ug/L

9/10/1987	ND	11/16/1987	ND	3/2/1988	ND	6/1/1988	ND	8/30/1988	ND	11/30/1988	ND
2/28/1989	ND	5/31/1989	ND	8/28/1989	ND	11/27/1989	ND	2/28/1990	ND	5/29/1990	ND
7/23/1990	ND	11/19/1998	ND	6/11/1999	ND	11/8/1999	ND	5/15/2000	ND	12/12/2000	ND
5/14/2001	ND	5/14/2002	ND	11/13/2002	ND	5/21/2003	ND	11/20/2003	ND	5/26/2004	ND
11/11/2004	ND	11/12/2004	ND	6/8/2005	ND	11/15/2005	ND	5/9/2006	ND	11/14/2006	ND
5/8/2007	ND	10/29/2007	ND	5/5/2008	ND	10/20/2008	ND	6/2/2009	ND	11/10/2009	ND
11/8/2012	ND	11/8/2012	ND	11/19/2013	ND	11/15/2018	ND				

Report: VOC Analyte: 1,1,1,2-Tetrachloroethane, ug/L

11/11/2004	ND	11/8/2012	ND

Report: VOC Analyte: 1,1,1-Trichloroethane (TCA), ug/L

11/11/2004	ND	11/8/2012	ND

Report: VOC Analyte: 1,1,2,2-Tetrachloroethane, ug/L

11/11/2004	ND	11/8/2012	ND

Well: WC-30

Report: VOC Analyte: 1,1,2-Trichloroethane, ug/L

11/11/2004	ND	11/8/2012	ND				

Report: VOC Analyte: 1,1-Dichloroethane (1,1-DCA), ug/L

11/11/2004	ND	11/8/2012	ND				

Report: VOC Analyte: 1,1-Dichloroethene (1,1-DCE), ug/L

11/11/2004	ND	11/8/2012	ND				

Report: VOC Analyte: 1,2,3-Trichloropropane, ug/L

11/11/2004	ND	11/8/2012	ND				

Report: VOC Analyte: 1,2-Dibromo-3-chloropropane (DBCP), ug/L

11/11/2004	ND	11/8/2012	ND				

Report: VOC Analyte: 1,2-Dibromoethane (EDB), ug/L

11/11/2004	ND	11/8/2012	ND				

Report: VOC Analyte: 1,2-Dichlorobenzene, ug/L

11/11/2004	ND	11/11/2004	ND	11/8/2012	ND	11/8/2012	ND

Report: VOC Analyte: 1,2-Dichloroethane (EDC), ug/L

11/11/2004	ND	11/8/2012	ND				

Report: VOC Analyte: 1,2-Dichloropropane, ug/L

11/11/2004	ND	11/8/2012	ND				

Report: VOC Analyte: 1,3-Dichlorobenzene, ug/L

11/11/2004	ND	11/11/2004	ND	11/8/2012	ND	11/8/2012	ND

Report: VOC Analyte: 1,4-Dichlorobenzene, ug/L

11/11/2004	ND	11/11/2004	ND	11/8/2012	ND	11/8/2012	ND

Report: VOC Analyte: 1,4-Dioxane, ug/L

11/11/2004	ND	11/8/2012	ND				

Report: VOC Analyte: 2-Butanone (MEK), ug/L

11/11/2004	ND	11/8/2012	ND				

Report: VOC Analyte: 2-Chloro-1,3-butadiene (Chloroprene), ug/L

11/11/2004	ND	11/8/2012	ND				

Report: VOC Analyte: 2-Hexanone, ug/L

11/11/2004	ND	11/8/2012	ND				

Report: VOC Analyte: 2-Methyl-1-propanol (Isobutyl alcohol), ug/L

11/11/2004	ND	11/8/2012	ND				

Well: WC-30

Report: VOC Analyte: 3-Chloro-1-propene (Allyl Chloride), ug/L

11/11/2004	ND	11/8/2012	ND

Report: VOC Analyte: 4-Methyl-2-pentanone (MIBK), ug/L

11/11/2004	ND	11/8/2012	ND

Report: VOC Analyte: Acetone, ug/L

11/11/2004	ND	11/8/2012	8.1 J

Report: VOC Analyte: Acetonitrile, ug/L

11/11/2004	ND	11/8/2012	ND

Report: VOC Analyte: Acrolein, ug/L

11/11/2004	ND	11/8/2012	ND

Report: VOC Analyte: Acrylonitrile, ug/L

11/11/2004	ND	11/8/2012	ND

Report: VOC Analyte: Benzene, ug/L

11/11/2004	ND	11/8/2012	ND

Report: VOC Analyte: Bromodichloromethane, ug/L

11/11/2004	ND	11/8/2012	ND

Report: VOC Analyte: Bromoform, ug/L

11/11/2004	ND	11/8/2012	ND

Report: VOC Analyte: Bromomethane, ug/L

11/11/2004	ND	11/8/2012	ND

Report: VOC Analyte: Carbon disulfide, ug/L

11/11/2004	ND	11/8/2012	ND

Report: VOC Analyte: Carbon tetrachloride, ug/L

11/11/2004	ND	11/8/2012	ND

Report: VOC Analyte: Chlorobenzene, ug/L

11/11/2004	ND	11/8/2012	ND

Report: VOC Analyte: Chloroethane, ug/L

11/11/2004	ND	11/8/2012	ND

Report: VOC Analyte: Chloroform, ug/L

11/11/2004	ND	11/8/2012	ND

Report: VOC Analyte: Chloromethane, ug/L

11/11/2004	ND	11/8/2012	ND

Well: WC-30

Report: VOC Analyte: cis-1,2-Dichloroethene, ug/L

11/11/2004	ND										

Report: VOC Analyte: cis-1,3-Dichloropropene, ug/L

11/11/2004	ND	11/8/2012	ND								

Report: VOC Analyte: Dibromochloromethane, ug/L

11/11/2004	ND	11/8/2012	ND								

Report: VOC Analyte: Dibromomethane, ug/L

11/11/2004	ND	11/8/2012	ND								

Report: VOC Analyte: Dichlorodifluoromethane (CFC 12), ug/L

11/11/2004	ND	11/8/2012	ND								

Report: VOC Analyte: Dichloromethane (Methylene chloride), ug/L

11/11/2004	ND	11/8/2012	ND								

Report: VOC Analyte: Ethyl Methacrylate, ug/L

11/11/2004	ND	11/8/2012	ND								

Report: VOC Analyte: Ethylbenzene, ug/L

11/19/1998	ND	5/19/1999	ND	11/8/1999	ND	5/15/2000	ND	12/12/2000	ND	5/14/2001	ND
11/13/2001	ND	5/14/2002	ND	11/13/2002	ND	5/21/2003	ND	11/20/2003	ND	5/26/2004	ND
11/11/2004	ND	11/12/2004	ND	6/8/2005	ND	11/15/2005	ND	5/9/2006	ND	11/14/2006	ND
5/8/2007	ND	10/29/2007	ND	5/5/2008	ND	10/20/2008	ND	6/2/2009	ND	11/10/2009	ND
11/8/2012	ND	11/19/2013	ND	11/15/2018	ND						

Report: VOC Analyte: Iodomethane (Methyl iodide), ug/L

11/11/2004	ND	11/8/2012	ND								

Report: VOC Analyte: m,p-Xylenes, ug/L

5/14/2002	ND	11/13/2002	ND	5/21/2003	ND	11/20/2003	ND	5/26/2004	ND	11/11/2004	ND
11/12/2004	ND	6/8/2005	ND	11/15/2005	ND	5/9/2006	ND	11/14/2006	ND	5/8/2007	ND
10/29/2007	ND	5/5/2008	ND	10/20/2008	ND	6/2/2009	ND	11/10/2009	ND	11/8/2012	ND
11/19/2013	ND	11/15/2018	ND								

Report: VOC Analyte: Methacrylonitrile, ug/L

11/11/2004	ND	11/8/2012	ND								

Report: VOC Analyte: Methyl Methacrylate, ug/L

11/11/2004	ND	11/8/2012	ND								

Well: WC-30

Report: VOC Analyte: o-Xylene, ug/L

5/14/2002	ND	11/13/2002	ND	5/21/2003	ND	11/20/2003	ND	5/26/2004	ND	11/11/2004	ND
11/12/2004	ND	6/8/2005	ND	11/15/2005	ND	5/9/2006	ND	11/14/2006	ND	5/8/2007	ND
10/29/2007	ND	5/5/2008	ND	10/20/2008	ND	6/2/2009	ND	11/10/2009	ND	11/8/2012	ND
11/19/2013	ND	11/15/2018	ND								

Report: VOC Analyte: Propionitrile, ug/L

11/11/2004	ND	11/8/2012	ND

Report: VOC Analyte: Styrene, ug/L

11/11/2004	ND	11/8/2012	ND

Report: VOC Analyte: Tetrachloroethene (PCE), ug/L

11/11/2004	ND	11/8/2012	ND

Report: VOC Analyte: Toluene, ug/L

11/11/2004	0.140 J	11/8/2012	ND

Report: VOC Analyte: trans-1,2-Dichloroethene, ug/L

11/11/2004	ND	11/8/2012	ND

Report: VOC Analyte: trans-1,3-Dichloropropene, ug/L

11/11/2004	ND	11/8/2012	ND

Report: VOC Analyte: trans-1,4-Dichloro-2-butene, ug/L

11/11/2004	ND	11/8/2012	ND

Report: VOC Analyte: Trichloroethene (TCE), ug/L

11/11/2004	ND	11/8/2012	ND

Report: VOC Analyte: Trichlorofluoromethane (CFC 11), ug/L

11/11/2004	ND	11/8/2012	ND

Report: VOC Analyte: Vinyl acetate, ug/L

11/11/2004	ND	11/8/2012	ND

Report: VOC Analyte: Vinyl Chloride, ug/L

11/11/2004	ND	11/8/2012	ND

Report: VOC Analyte: Xylenes, ug/L

11/19/1998	ND	5/19/1999	ND	11/8/1999	ND	5/15/2000	ND	12/12/2000	ND	5/14/2001	ND
11/13/2001	ND										

Well: WC-31

Well: WC-31

Report: CONV Analyte: Alkalinity, mg/L

4/4/2002	15	5/16/2002	13	11/14/2002	23.2

Report: CONV Analyte: Alkalinity, total as CaCO3, mg/L

5/28/2004	6.0	5/28/2004	5.0	11/16/2006	10	5/7/2008	34

Report: CONV Analyte: Bacteria Count, NUM

11/30/1988	0.040	8/28/1989	0.700	11/27/1989	0.200	2/28/1990	0.300	5/29/1990	0.020	7/23/1990	0.120

Report: CONV Analyte: Carbon, dissolved organic (DOC), mg/L

10/25/2010	22.3 J

Report: CONV Analyte: Carbon, Total Organic (TOC), mg/L

5/28/2004	17	11/16/2006	35.4	5/7/2008	28	10/25/2010	23.3	10/26/2011	28.6	2/15/2012	20.7
2/15/2012	20.9	2/15/2012	20.8	5/16/2012	6.4	8/22/2012	9.8	11/9/2012	26.5	5/15/2013	1.6
11/19/2013	1.5	11/11/2014	3.0	11/19/2015	3.7	11/16/2016	1.1				

Report: CONV Analyte: Chloride, mg/L

4/4/2002	26	5/16/2002	19	11/14/2002	19.5	5/28/2004	35	11/16/2006	59	5/7/2008	46
10/26/2011	43.2	2/15/2012	20	2/15/2012	20	5/16/2012	15.5	8/22/2012	19.3	11/9/2012	16.9
5/15/2013	9.96	11/19/2013	10.9	11/11/2014	10.4						

Report: CONV Analyte: Conductivity, mg/L

5/31/1989	220	8/28/1989	240	11/27/1989	140	2/28/1990	140	5/29/1990	125	7/23/1990	150

Report: CONV Analyte: Dissolved oxygen, mg/L

8/28/1989	7.42	11/27/1989	3.4	2/28/1990	9.0	5/29/1990	5.6	7/23/1990	4.3

Report: CONV Analyte: Nitrate as Nitrogen, mg/L

5/28/2004	0.080 J	5/28/2004	0.080 J	5/7/2008	0.200	10/26/2011	0.170 J

Report: CONV Analyte: Nitrate, mg/L

4/4/2002	ND	5/16/2002	0.100	11/14/2002	ND	11/16/2006	ND

Report: CONV Analyte: Nitrite, mg/L

11/14/2002	ND

Report: CONV Analyte: Nitrogen, mg/L

11/30/1988	2.81	8/28/1989	0.450	11/27/1989	0.271	2/28/1990	0.234	5/29/1990	1.21	7/23/1990	0.425

Report: CONV Analyte: pH, PH

5/31/1989	5.03	8/28/1989	5.97	11/27/1989	6.24	2/28/1990	5.42	5/29/1990	5.80	7/23/1990	6.10

Well: WC-31

Report: CONV Analyte: Sulfate, mg/L

4/4/2002	7.4	5/16/2002	5.4	11/14/2002	5.4	5/28/2004	9.3	11/16/2006	6.7	5/7/2008	7.9
10/25/2010	6.51	10/26/2011	6.67	2/15/2012	3620	2/15/2012	3620	5/16/2012	1160	8/22/2012	1370
11/9/2012	1070	5/15/2013	199	11/19/2013	567	11/11/2014	235				

Report: CONV Analyte: Sulfide, mg/L

5/28/2004	ND	11/16/2006	3.5	5/7/2008	3.2	10/26/2011	ND	2/15/2012	ND	2/15/2012	ND
5/16/2012	ND	8/22/2012	ND	11/9/2012	0.400 J	5/15/2013	ND	11/19/2013	ND	11/11/2014	ND

Report: CONV Analyte: Temperature, C

5/31/1989	30	8/28/1989	24	11/27/1989	21	2/28/1990	24	5/29/1990	25	7/23/1990	27

Report: DGAS Analyte: Ethane, ug/L

5/28/2004	ND	5/28/2004	ND	11/16/2006	0.410 J	5/7/2008	ND	11/19/2015	ND	11/16/2016	ND

Report: DGAS Analyte: Ethene, ug/L

5/28/2004	ND	5/28/2004	ND	11/16/2006	0.480 J	5/7/2008	0.450 J	11/19/2015	ND	11/16/2016	ND

Report: DGAS Analyte: Methane, ug/L

5/28/2004	440	5/28/2004	370 E	11/16/2006	960	5/7/2008	490	10/26/2011	450 R	10/26/2011	950
2/15/2012	2.3	2/15/2012	2.2	5/16/2012	3.8	8/22/2012	15	11/9/2012	9.6	5/15/2013	1.9
11/19/2013	1.0	11/11/2014	0.650 J	11/19/2015	ND	11/16/2016	0.280 J				

Report: DIOXIN Analyte: 1,2,3,4,7,8-HxCDD, pg/L

11/19/2013	ND

Report: DIOXIN Analyte: 1,2,3,4,7,8-HxCDF, pg/L

11/19/2013	ND

Report: DIOXIN Analyte: 1,2,3,6,7,8-HxCDD, pg/L

11/19/2013	ND

Report: DIOXIN Analyte: 1,2,3,6,7,8-HxCDF, pg/L

11/19/2013	ND

Report: DIOXIN Analyte: 1,2,3,7,8,9-HxCDD, pg/L

11/19/2013	ND

Report: DIOXIN Analyte: 1,2,3,7,8,9-HxCDF, pg/L

11/19/2013	ND

Report: DIOXIN Analyte: 1,2,3,7,8-PeCDD, pg/L

11/19/2013	ND

Well: WC-31

Report: DIOXIN Analyte: 1,2,3,7,8-PeCDF, pg/L

11/19/2013 ND

Report: DIOXIN Analyte: 2,3,4,6,7,8-HxCDF, pg/L

11/19/2013 ND

Report: DIOXIN Analyte: 2,3,4,7,8-PeCDF, pg/L

11/19/2013 ND

Report: DIOXIN Analyte: 2,3,7,8-TCDD, pg/L

11/19/2013 ND

Report: DIOXIN Analyte: 2,3,7,8-TCDF, pg/L

11/19/2013 ND

Report: DIOXIN Analyte: Hexachlorodibenzofurans (HxCDF), Total, pg/L

11/19/2013 1.73 J

Report: DIOXIN Analyte: Hexachlorodibenzo-p-dioxins (HxCDD), Total, pg/L

11/19/2013 2.21 J

Report: DIOXIN Analyte: Pentachlorodibenzofurans (PeCDF), Total, pg/L

11/19/2013 ND

Report: DIOXIN Analyte: Pentachlorodibenzo-p-dioxin (PeCDD), Total, pg/L

11/19/2013 ND

Report: DIOXIN Analyte: Tetrachlorodibenzofurans (TCDF), Total, pg/L

11/19/2013 ND

Report: DIOXIN Analyte: Tetrachlorodibenzo-p-dioxins (TCDD), Total, pg/L

11/19/2013 ND

Report: METAL Analyte: Antimony, dissolved, mg/L

11/19/2013 ND

Report: METAL Analyte: Antimony, total, mg/L

11/19/2013 ND

Report: METAL Analyte: Arsenic, dissolved, mg/L

11/19/2013 ND

Report: METAL Analyte: Arsenic, total, mg/L

11/19/2013 ND

Report: METAL Analyte: Barium, dissolved, mg/L

11/19/2013 0.0168

Well: WC-31

Report: METAL Analyte: Barium, total, mg/L

11/19/2013	0.0232

Report: METAL Analyte: Beryllium, dissolved, mg/L

11/19/2013	ND

Report: METAL Analyte: Beryllium, total, mg/L

11/19/2013	ND

Report: METAL Analyte: Cadmium, dissolved, mg/L

11/19/2013	ND

Report: METAL Analyte: Cadmium, total, mg/L

11/19/2013	ND

Report: METAL Analyte: Chromium, dissolved, mg/L

11/19/2013	0.0481

Report: METAL Analyte: Chromium, total, mg/L

11/19/2013	0.0567

Report: METAL Analyte: Cobalt, dissolved, mg/L

11/19/2013	0.00030 J

Report: METAL Analyte: Cobalt, total, mg/L

11/19/2013	0.00040 J

Report: METAL Analyte: Copper, dissolved, mg/L

11/19/2013	0.00080 J

Report: METAL Analyte: Copper, total, mg/L

11/19/2013	0.00070 J

Report: METAL Analyte: Cyanide, total, mg/L

11/19/2013	ND

Report: METAL Analyte: Ferrous iron, mg/L

11/16/2006	1.25

Report: METAL Analyte: Iron, dissolved, mg/L

4/4/2002	11.4	5/16/2002	7.35	11/14/2002	6.58	10/25/2010	35

Report: METAL Analyte: Lead, dissolved, mg/L

11/19/2013	ND

Report: METAL Analyte: Lead, total, mg/L

11/19/2013	ND

Well: WC-31

Report: METAL Analyte: Manganese, dissolved, mg/L

10/25/2010	3.3

Report: METAL Analyte: Mercury, dissolved, mg/L

11/19/2013	ND

Report: METAL Analyte: Mercury, total, mg/L

11/19/2013	ND

Report: METAL Analyte: Nickel, dissolved, mg/L

11/19/2013	0.00150 J

Report: METAL Analyte: Nickel, total, mg/L

11/19/2013	0.00090 J

Report: METAL Analyte: Selenium, dissolved, mg/L

11/19/2013	0.00170 J

Report: METAL Analyte: Selenium, total, mg/L

11/19/2013	0.00150 J

Report: METAL Analyte: Silver, dissolved, mg/L

11/19/2013	ND

Report: METAL Analyte: Silver, total, mg/L

11/19/2013	ND

Report: METAL Analyte: Sodium, total, mg/L

10/25/2010	12

Report: METAL Analyte: Thallium, dissolved, mg/L

11/19/2013	ND

Report: METAL Analyte: Thallium, total, mg/L

11/19/2013	0.000070

Report: METAL Analyte: Tin, dissolved, mg/L

11/19/2013	0.0210 J

Report: METAL Analyte: Tin, total, mg/L

11/19/2013	0.0230 J

Report: METAL Analyte: Vanadium, dissolved, mg/L

11/19/2013	0.0120

Report: METAL Analyte: Vanadium, total, mg/L

11/19/2013	0.0112

Well: WC-31

Report: METAL Analyte: Zinc, dissolved, mg/L

11/19/2013 ND

Report: METAL Analyte: Zinc, total, mg/L

11/19/2013 0.00170 J

Report: PEST Analyte: 4,4'-DDD, ug/L

11/19/2013 ND

Report: PEST Analyte: 4,4'-DDE, ug/L

11/19/2013 ND

Report: PEST Analyte: 4,4'-DDT, ug/L

11/19/2013 ND

Report: PEST Analyte: Aldrin, ug/L

11/19/2013 ND

Report: PEST Analyte: alpha-BHC, ug/L

11/19/2013 ND

Report: PEST Analyte: alpha-Chlordane, ug/L

11/19/2013 ND

Report: PEST Analyte: Aroclor 1016, ug/L

11/19/2013 ND

Report: PEST Analyte: Aroclor 1221, ug/L

11/19/2013 ND

Report: PEST Analyte: Aroclor 1232, ug/L

11/19/2013 ND

Report: PEST Analyte: Aroclor 1242, ug/L

11/19/2013 ND

Report: PEST Analyte: Aroclor 1248, ug/L

11/19/2013 ND

Report: PEST Analyte: Aroclor 1254, ug/L

11/19/2013 ND

Report: PEST Analyte: Aroclor 1260, ug/L

11/19/2013 ND

Report: PEST Analyte: beta-BHC, ug/L

11/19/2013 ND

Well: WC-31

Report: PEST Analyte: Chlordane (technical), ug/L

11/19/2013 ND

Report: PEST Analyte: delta-BHC, ug/L

11/19/2013 ND

Report: PEST Analyte: Dieldrin, ug/L

11/19/2013 ND

Report: PEST Analyte: Endosulfan I, ug/L

11/19/2013 ND

Report: PEST Analyte: Endosulfan II, ug/L

11/19/2013 ND

Report: PEST Analyte: Endosulfan sulfate, ug/L

11/19/2013 ND

Report: PEST Analyte: Endrin aldehyde, ug/L

11/19/2013 ND

Report: PEST Analyte: Endrin Ketone, ug/L

11/19/2013 ND

Report: PEST Analyte: Endrin, ug/L

11/19/2013 ND

Report: PEST Analyte: gamma-BHC (Lindane), ug/L

11/19/2013 ND

Report: PEST Analyte: gamma-Chlordane, ug/L

11/19/2013 ND

Report: PEST Analyte: Heptachlor epoxide, ug/L

11/19/2013 ND

Report: PEST Analyte: Heptachlor, ug/L

11/19/2013 ND

Report: PEST Analyte: Methoxychlor, ug/L

11/19/2013 ND

Report: PEST Analyte: Toxaphene, ug/L

11/19/2013 ND

Well: WC-31

Report: PETHYDR Analyte: C10 - C28 DRO, mg/L

5/19/2003	5.9	11/24/2003	9.6	5/28/2004	9.4	11/12/2004	9.6	6/9/2005	11	11/17/2005	12
11/17/2005	11	5/11/2006	15	5/11/2006	15	11/16/2006	13	5/11/2007	23	5/11/2007	21
11/1/2007	19	5/7/2008	15	5/7/2008	15	10/22/2008	10	6/3/2009	15	11/12/2009	11

Report: PETHYDR Analyte: Diesel Range Organics (DRO), ug/L

4/4/2002	3300	5/16/2002	4200

Report: PETHYDR Analyte: TPH - Diesel Range Organics, mg/L

11/14/2002	3.0

Report: SVOC Analyte: 1,2,4,5-Tetrachlorobenzene, ug/L

11/19/2013	ND

Report: SVOC Analyte: 1,2,4-Trichlorobenzene, ug/L

11/19/2013	ND

Report: SVOC Analyte: 1,2-Dichlorobenzene, ug/L

11/19/2013	ND	11/19/2013	ND

Report: SVOC Analyte: 1,3,5-Trinitrobenzene, ug/L

11/19/2013	ND

Report: SVOC Analyte: 1,3-Dichlorobenzene, ug/L

11/19/2013	ND	11/19/2013	ND

Report: SVOC Analyte: 1,3-Dinitrobenzene, ug/L

11/19/2013	ND

Report: SVOC Analyte: 1,4-Dichlorobenzene, ug/L

11/19/2013	ND	11/19/2013	ND

Report: SVOC Analyte: 1,4-Naphthoquinone, ug/L

11/19/2013	ND

Report: SVOC Analyte: 1,4-Phenylenediamine, ug/L

11/19/2013	ND

Report: SVOC Analyte: 1-Naphthylamine, ug/L

11/19/2013	ND

Well: WC-31

Report: SVOC Analyte: 2,3,4,6-Tetrachlorophenol, ug/L

9/10/1987	180	11/16/1987	166	3/2/1988	276	6/1/1988	73	8/30/1988	63	11/30/1988	56
2/28/1989	41	5/31/1989	85	8/28/1989	52	11/27/1989	16	2/28/1990	ND	5/29/1990	ND
7/23/1990	ND	10/22/1990	19	1/22/1991	11	4/22/1991	17	9/19/1991	ND	10/21/1991	53
3/9/1992	16	6/1/1992	ND	8/24/1992	ND	12/1/1992	ND	3/1/1993	ND	6/7/1993	ND
9/7/1993	ND	12/13/1993	ND	3/7/1994	ND	6/13/1994	ND	9/1/1994	10	12/7/1994	ND
2/15/1995	ND	5/31/1995	ND	8/30/1995	ND	12/11/1995	ND	3/5/1996	ND	5/30/1996	ND
8/28/1996	ND	11/20/1996	ND	3/10/1997	ND	6/4/1997	ND	8/27/1997	ND	12/2/1997	ND
3/2/1998	ND	6/2/1998	31	8/31/1998	ND	12/23/1998	ND	5/28/1999	ND	11/10/1999	ND
5/22/2000	13	12/13/2000	ND	5/16/2001	ND	11/14/2001	18	4/4/2002	48	5/16/2002	18
11/14/2002	19.5	5/19/2003	34 J	11/24/2003	130	5/28/2004	55	11/12/2004	71	6/9/2005	73
11/17/2005	62	11/17/2005	54	5/11/2006	69 J	5/11/2006	60 J	11/16/2006	25	5/11/2007	110
5/11/2007	110	11/1/2007	4.0 J	5/7/2008	5.6 J	5/7/2008	5.4	10/22/2008	74	6/3/2009	130
11/12/2009	140	10/25/2010	48	10/26/2011	31 J	11/19/2013	ND	11/14/2018	ND		

Report: SVOC Analyte: 2,4,5-Trichlorophenol, ug/L

11/16/2006	33	5/7/2008	52	5/7/2008	50	10/22/2008	65	6/3/2009	56	10/25/2010	67
10/26/2011	1.4 R	11/19/2013	ND								

Well: WC-31

Report: SVOC Analyte: 2,4,6-Trichlorophenol, ug/L

9/10/1987	32	11/16/1987	ND	3/2/1988	ND	6/1/1988	ND	8/30/1988	ND	11/30/1988	ND
2/28/1989	ND	5/31/1989	ND	8/28/1989	ND	11/27/1989	ND	2/28/1990	13	5/29/1990	ND
7/23/1990	ND	10/22/1990	ND	1/22/1991	ND	4/22/1991	ND	9/19/1991	ND	10/21/1991	ND
3/9/1992	ND	6/1/1992	ND	8/24/1992	ND	12/1/1992	ND	3/1/1993	ND	6/7/1993	ND
9/7/1993	ND	12/13/1993	ND	3/7/1994	ND	6/13/1994	ND	9/1/1994	ND	12/7/1994	ND
2/15/1995	ND	5/31/1995	ND	8/30/1995	ND	12/11/1995	ND	3/5/1996	ND	5/30/1996	ND
8/28/1996	ND	11/20/1996	ND	3/10/1997	ND	6/4/1997	ND	8/27/1997	ND	12/2/1997	ND
3/2/1998	ND	6/2/1998	ND	8/31/1998	ND	12/23/1998	ND	5/28/1999	ND	11/10/1999	ND
5/22/2000	ND	12/13/2000	ND	5/16/2001	ND	11/14/2001	ND	4/4/2002	ND	5/16/2002	ND
11/14/2002	ND	5/19/2003	ND	11/24/2003	ND	5/28/2004	0.880 J	11/12/2004	ND	6/9/2005	ND
11/17/2005	2.2 J	11/17/2005	ND	5/11/2006	ND	5/11/2006	ND	11/16/2006	ND	5/11/2007	ND
5/11/2007	ND	11/1/2007	ND	5/7/2008	ND	5/7/2008	ND	10/22/2008	ND	6/3/2009	15
11/12/2009	ND	10/25/2010	ND	10/26/2011	0.920 R	11/19/2013	ND	11/14/2018	ND		

Report: SVOC Analyte: 2,4-Dichlorophenol, ug/L

9/10/1987	ND	11/16/1987	ND	3/2/1988	ND	6/1/1988	ND	8/30/1988	ND	11/30/1988	ND
2/28/1989	ND	5/31/1989	ND	8/28/1989	ND	11/27/1989	ND	2/28/1990	ND	5/29/1990	ND
7/23/1990	ND	10/22/1990	ND	1/22/1991	ND	4/22/1991	ND	9/19/1991	26	10/21/1991	ND
3/9/1992	ND	6/1/1992	ND	8/24/1992	ND	12/1/1992	ND	3/1/1993	ND	6/7/1993	ND
9/7/1993	ND	12/13/1993	ND	3/7/1994	ND	6/13/1994	ND	9/1/1994	ND	12/7/1994	ND
2/15/1995	ND	5/31/1995	ND	8/30/1995	ND	12/11/1995	ND	3/5/1996	ND	5/30/1996	ND
8/28/1996	ND	11/20/1996	ND	3/10/1997	ND	6/4/1997	11	8/27/1997	ND	12/2/1997	ND
3/2/1998	ND	6/2/1998	ND	8/31/1998	ND	12/23/1998	ND	5/28/1999	ND	11/10/1999	ND
5/22/2000	ND	12/13/2000	ND	5/16/2001	ND	11/14/2001	ND	4/4/2002	ND	5/16/2002	ND
11/14/2002	ND	5/19/2003	ND	11/24/2003	ND	5/28/2004	ND	11/12/2004	ND	6/9/2005	ND
11/17/2005	ND	11/17/2005	ND	5/11/2006	ND	5/11/2006	ND	11/16/2006	4.7 J	5/11/2007	ND
5/11/2007	ND	11/1/2007	ND	5/7/2008	3.0 J	5/7/2008	3.1 J	10/22/2008	ND	6/3/2009	3.8 J
11/12/2009	ND	10/25/2010	2.3 J	10/26/2011	1.3 R	11/19/2013	ND	11/14/2018	ND		

Well: WC-31

Report: SVOC Analyte: 2,4-Dimethylphenol, ug/L

9/10/1987	37	11/16/1987	325	3/2/1988	146	6/1/1988	ND	8/30/1988	ND	11/30/1988	ND
2/28/1989	ND	5/31/1989	31	8/28/1989	ND	11/27/1989	21	2/28/1990	17	5/29/1990	12
7/23/1990	ND	10/22/1990	ND	1/22/1991	ND	4/22/1991	ND	9/19/1991	ND	10/21/1991	ND
3/9/1992	ND	6/1/1992	ND	8/24/1992	ND	12/1/1992	ND	3/1/1993	ND	6/7/1993	ND
9/7/1993	ND	12/13/1993	ND	3/7/1994	ND	6/13/1994	ND	9/1/1994	ND	12/7/1994	ND
2/15/1995	ND	5/31/1995	ND	8/30/1995	ND	12/11/1995	ND	3/5/1996	ND	5/30/1996	ND
8/28/1996	ND	11/20/1996	ND	3/10/1997	ND	6/4/1997	ND	8/27/1997	ND	12/2/1997	ND
3/2/1998	ND	6/2/1998	ND	8/31/1998	ND	12/23/1998	ND	5/28/1999	ND	11/10/1999	ND
5/22/2000	13	12/13/2000	8.0 J	5/16/2001	3.5	11/14/2001	ND	4/4/2002	7.7 J	5/16/2002	3.1 J
11/14/2002	3.4 J	5/19/2003	12	11/24/2003	9.2	5/28/2004	13	11/12/2004	14	6/9/2005	35
11/17/2005	36	11/17/2005	37	5/11/2006	84 J	5/11/2006	69 J	11/16/2006	110	5/11/2007	70
5/11/2007	67	11/1/2007	94	5/7/2008	88	5/7/2008	88	10/22/2008	110	6/3/2009	140
11/12/2009	59	10/25/2010	85	11/19/2013	ND	11/14/2018	ND				

Report: SVOC Analyte: 2,4-Dinitrophenol, ug/L

9/10/1987	ND	11/16/1987	ND	3/2/1988	ND	6/1/1988	ND	8/30/1988	ND	11/30/1988	ND
2/28/1989	ND	5/31/1989	ND	8/28/1989	ND	11/27/1989	ND	2/28/1990	ND	5/29/1990	ND
7/23/1990	ND	10/22/1990	ND	1/22/1991	ND	4/22/1991	ND	9/19/1991	ND	10/21/1991	ND
3/9/1992	ND	6/1/1992	ND	8/24/1992	15	12/1/1992	ND	3/1/1993	ND	6/7/1993	ND
9/7/1993	ND	12/13/1993	ND	3/7/1994	ND	6/13/1994	ND	9/1/1994	ND	12/7/1994	ND
2/15/1995	ND	5/31/1995	ND	8/30/1995	ND	12/11/1995	ND	3/5/1996	ND	5/30/1996	ND
8/28/1996	ND	11/20/1996	ND	3/10/1997	ND	6/4/1997	ND	8/27/1997	ND	12/2/1997	ND
3/2/1998	ND	6/2/1998	ND	8/31/1998	ND	12/23/1998	ND	5/28/1999	ND	11/10/1999	ND
5/22/2000	ND	12/13/2000	ND	5/16/2001	ND	11/14/2001	ND	4/4/2002	ND	5/16/2002	ND
11/14/2002	ND	5/19/2003	ND	11/24/2003	ND	5/28/2004	ND	11/12/2004	ND	6/9/2005	ND
11/17/2005	ND	11/17/2005	ND	5/11/2006	ND	5/11/2006	ND	11/16/2006	ND	5/11/2007	ND
5/11/2007	ND	11/1/2007	ND	5/7/2008	ND	5/7/2008	ND	10/22/2008	ND	6/3/2009	ND
11/12/2009	ND	10/25/2010	ND	11/19/2013	ND						

Well: WC-31

Report: SVOC Analyte: 2,4-Dinitrotoluene, ug/L

11/19/2013	ND

Report: SVOC Analyte: 2,6-Dichlorophenol, ug/L

11/16/2006	ND	5/7/2008	ND	5/7/2008	ND	10/22/2008	ND	6/3/2009	ND	10/25/2010	ND
10/26/2011	1.4 R	11/19/2013	ND								

Report: SVOC Analyte: 2,6-Dinitrotoluene, ug/L

11/19/2013	ND

Report: SVOC Analyte: 2-Acetylaminofluorene, ug/L

11/19/2013	ND

Report: SVOC Analyte: 2-Chloronaphthalene, ug/L

11/19/2013	ND

Report: SVOC Analyte: 2-Chlorophenol, ug/L

11/16/2006	2.8 J	5/7/2008	2.3 J	5/7/2008	2.3 J	10/22/2008	ND	6/3/2009	3.7 J	10/25/2010	1.5 J
10/26/2011	1.3 R	11/19/2013	ND								

Report: SVOC Analyte: 2-Methyl-5-nitroaniline (5-Nitro-o-toluidine), ug/L

11/19/2013	ND

Report: SVOC Analyte: 2-Methylnaphthalene, ug/L

12/23/1998	ND	5/28/1999	ND	11/10/1999	ND	5/22/2000	11	12/13/2000	42.7	5/16/2001	8.1
4/4/2002	25	5/16/2002	ND	11/14/2002	10	5/19/2003	30	11/24/2003	37	5/28/2004	40
11/12/2004	51	6/9/2005	92	11/17/2005	87	11/17/2005	78	5/11/2006	76 J	5/11/2006	89 J
11/16/2006	130	5/11/2007	64	5/11/2007	62	11/1/2007	67	5/7/2008	69	5/7/2008	72
10/22/2008	74	6/3/2009	89	11/12/2009	46	10/25/2010	79	11/19/2013	0.900 J	11/19/2013	0.476 J
11/14/2018	ND										

Report: SVOC Analyte: 2-Methylphenol (o-Cresol), ug/L

12/23/1998	ND	5/28/1999	ND	11/10/1999	ND	5/22/2000	ND	12/13/2000	7.6 J	5/16/2001	ND
11/14/2001	5.5 J	4/4/2002	21	5/16/2002	6.8 J	11/14/2002	9.1 J	5/19/2003	15	11/24/2003	12
5/28/2004	16	11/12/2004	23	6/9/2005	23	11/17/2005	37	11/17/2005	41	5/11/2006	39 J
5/11/2006	43 J	11/16/2006	40	5/11/2007	35	5/11/2007	36	11/1/2007	64	5/7/2008	35
5/7/2008	36	10/22/2008	57	6/3/2009	77	11/12/2009	36	10/25/2010	35	11/19/2013	ND
11/14/2018	ND										

Well: WC-31

Report: SVOC Analyte: 2-Naphthylamine, ug/L

11/19/2013	ND

Report: SVOC Analyte: 2-Nitroaniline (o-Nitroaniline), ug/L

11/19/2013	ND

Report: SVOC Analyte: 2-Nitrophenol, ug/L

11/19/2013	ND

Report: SVOC Analyte: 2-Picoline, ug/L

11/19/2013	ND

Report: SVOC Analyte: 3,3'-Dichlorobenzidine, ug/L

11/19/2013	ND

Report: SVOC Analyte: 3,3'-Dimethylbenzidine, ug/L

11/19/2013	ND

Report: SVOC Analyte: 3+4-Methylphenol (m+p-Cresol), ug/L

12/23/1998	ND	5/28/1999	ND	11/10/1999	ND	5/22/2000	ND	12/13/2000	ND	11/14/2001	ND
4/4/2002	11	5/16/2002	ND	11/14/2002	4.2 J	11/19/2015	ND	11/16/2016	ND	11/28/2017	ND
11/14/2018	ND										

Report: SVOC Analyte: 3-Methylcholanthrene, ug/L

11/19/2013	ND

Report: SVOC Analyte: 3-Nitroaniline (m-Nitroaniline), ug/L

11/19/2013	ND

Report: SVOC Analyte: 4,6-Dinitro-2-methylphenol, ug/L

11/19/2013	ND

Report: SVOC Analyte: 4-Aminobiphenyl, ug/L

11/19/2013	ND

Report: SVOC Analyte: 4-Bromophenyl phenyl ether, ug/L

11/19/2013	ND

Well: WC-31

Report: SVOC Analyte: 4-Chloro-3-methylphenol, ug/L

9/10/1987	ND	11/16/1987	ND	3/2/1988	162	6/1/1988	ND	8/30/1988	ND	11/30/1988	ND
2/28/1989	ND	5/31/1989	ND	8/28/1989	46	11/27/1989	19	2/28/1990	18	5/29/1990	13
7/23/1990	ND	10/22/1990	ND	1/22/1991	ND	4/22/1991	ND	9/19/1991	ND	10/21/1991	ND
3/9/1992	ND	6/1/1992	ND	8/24/1992	ND	12/1/1992	ND	3/1/1993	ND	6/7/1993	ND
9/7/1993	ND	12/13/1993	ND	3/7/1994	ND	6/13/1994	ND	9/1/1994	ND	12/7/1994	ND
2/15/1995	ND	5/31/1995	ND	8/30/1995	ND	12/11/1995	ND	3/5/1996	ND	5/30/1996	ND
8/28/1996	ND	11/20/1996	ND	3/10/1997	ND	6/4/1997	ND	8/27/1997	23	12/2/1997	ND
3/2/1998	33	6/2/1998	35	8/31/1998	ND	12/23/1998	ND	5/28/1999	ND	11/10/1999	ND
5/22/2000	ND	12/13/2000	ND	5/16/2001	ND	11/14/2001	ND	4/4/2002	ND	5/16/2002	ND
11/14/2002	ND	5/19/2003	ND	11/24/2003	ND	5/28/2004	ND	11/12/2004	ND	6/9/2005	ND
11/17/2005	ND	11/17/2005	ND	5/11/2006	ND	5/11/2006	ND	11/16/2006	ND	5/11/2007	ND
5/11/2007	ND	11/1/2007	ND	5/7/2008	ND	5/7/2008	ND	10/22/2008	ND	6/3/2009	ND
11/12/2009	ND	10/25/2010	ND	11/19/2013	ND						

Report: SVOC Analyte: 4-Chloroaniline, ug/L

11/19/2013	ND

Report: SVOC Analyte: 4-Chlorophenol, ug/L

11/16/2006	ND	5/7/2008	ND	5/7/2008	ND	10/22/2008	ND	6/3/2009	ND	10/25/2010	ND

Report: SVOC Analyte: 4-Chlorophenyl phenyl ether, ug/L

11/19/2013	ND

Report: SVOC Analyte: 4-Methylphenol, ug/L

5/19/2003	9.0	11/24/2003	9.7	5/28/2004	6.3	11/12/2004	8.5	6/9/2005	12	11/17/2005	16
11/17/2005	14	5/11/2006	20	5/11/2006	19	11/16/2006	22	5/11/2007	49	5/11/2007	47
11/1/2007	83	5/7/2008	57	5/7/2008	59	10/22/2008	100	6/3/2009	120 J	11/12/2009	61
10/25/2010	28	11/2/2010	43	10/26/2011	7.5 J	11/9/2012	ND	11/19/2013	ND	11/11/2014	ND

Report: SVOC Analyte: 4-Nitroaniline (p-Nitroaniline), ug/L

11/19/2013	ND

Report: SVOC Analyte: 4-Nitrophenol, ug/L

11/19/2013	ND

Well: WC-31

Report: SVOC Analyte: 4-Nitroquinoline N-Oxide, ug/L

11/19/2013	ND

Report: SVOC Analyte: 7,12-Dimethylbenz(a)anthracene, ug/L

11/19/2013	ND

Report: SVOC Analyte: a,a-Dimethylphenethylamine, ug/L

11/19/2013	ND

Report: SVOC Analyte: Acenaphthene, ug/L

9/10/1987	21	11/16/1987	449	3/2/1988	ND	6/1/1988	28	8/30/1988	ND	11/30/1988	ND
2/28/1989	17	5/31/1989	16	8/28/1989	ND	11/27/1989	ND	2/28/1990	ND	5/29/1990	ND
7/23/1990	ND	12/23/1998	ND	5/28/1999	ND	11/10/1999	ND	5/22/2000	ND	12/13/2000	2.4 J
5/16/2001	ND	11/14/2001	ND	4/4/2002	2.9 J	5/16/2002	ND	11/14/2002	ND	5/19/2003	2.3 J
11/24/2003	2.3 J	5/28/2004	3.5 J	11/12/2004	3.4 J	6/9/2005	4.4 J	11/17/2005	4.3 J	11/17/2005	5.5 J
5/11/2006	9.6 J	5/11/2006	10 J	11/16/2006	12	5/11/2007	6.1	5/11/2007	6.6	11/1/2007	13
5/7/2008	14	5/7/2008	14	10/22/2008	21 J	6/3/2009	15	11/12/2009	12	10/25/2010	21
11/19/2013	ND	11/19/2013	ND	11/14/2018	ND						

Report: SVOC Analyte: Acenaphthylene, ug/L

12/23/1998	ND	5/28/1999	ND	11/10/1999	ND	5/22/2000	ND	12/13/2000	ND	5/16/2001	ND
11/14/2001	ND	4/4/2002	ND	5/16/2002	ND	11/14/2002	ND	5/19/2003	ND	11/24/2003	ND
5/28/2004	ND	11/12/2004	ND	6/9/2005	ND	11/17/2005	1.0 J	11/17/2005	ND	5/11/2006	2.5 J
5/11/2006	2.7 J	11/16/2006	2.1 J	5/11/2007	ND	5/11/2007	ND	11/1/2007	2.4 J	5/7/2008	1.2 J
5/7/2008	1.3 J	10/22/2008	ND	6/3/2009	1.2 J	11/12/2009	ND	10/25/2010	1.7 J	11/19/2013	ND
11/19/2013	ND	11/14/2018	ND								

Report: SVOC Analyte: Acetophenone, ug/L

11/19/2013	ND

Report: SVOC Analyte: Aniline, ug/L

11/19/2013	ND

Well: WC-31

Report: SVOC Analyte: Anthracene, ug/L

9/10/1987	13	11/16/1987	45	3/2/1988	60	6/1/1988	ND	8/30/1988	ND	11/30/1988	ND
2/28/1989	12	5/31/1989	23	8/28/1989	ND	11/27/1989	ND	2/28/1990	ND	5/29/1990	ND
7/23/1990	ND	12/23/1998	ND	5/28/1999	ND	11/10/1999	ND	5/22/2000	ND	12/13/2000	ND
5/16/2001	ND	11/14/2001	ND	4/4/2002	ND	5/16/2002	ND	11/14/2002	ND	5/19/2003	ND
11/24/2003	ND	5/28/2004	ND	11/12/2004	ND	6/9/2005	ND	11/17/2005	ND	11/17/2005	ND
5/11/2006	11 J	5/11/2006	14 J	11/16/2006	0.610 J	5/11/2007	ND	5/11/2007	ND	11/1/2007	0.540 J
5/7/2008	ND	5/7/2008	ND	10/22/2008	ND	6/3/2009	0.890 J	11/12/2009	ND	10/25/2010	1.5 J
11/19/2013	ND	11/19/2013	ND	11/14/2018	ND						

Report: SVOC Analyte: Aramite, total, ug/L

11/19/2013	ND

Report: SVOC Analyte: Benz(a)anthracene, ug/L

11/19/2013	ND	11/19/2013	ND

Report: SVOC Analyte: Benzo(a)pyrene, ug/L

11/19/2013	ND	11/19/2013	ND

Report: SVOC Analyte: Benzo(b)fluoranthene, ug/L

9/10/1987	ND	11/16/1987	ND	3/2/1988	ND	6/1/1988	ND	8/30/1988	ND	11/30/1988	ND
2/28/1989	ND	5/31/1989	ND	8/28/1989	ND	11/27/1989	ND	2/28/1990	ND	5/29/1990	ND
7/23/1990	ND	10/22/1990	ND	1/22/1991	ND	4/22/1991	ND	9/19/1991	ND	10/21/1991	ND
3/9/1992	ND	6/1/1992	ND	8/24/1992	ND	12/1/1992	ND	3/1/1993	ND	6/7/1993	ND
9/7/1993	ND	12/13/1993	ND	3/7/1994	ND	6/13/1994	ND	9/1/1994	ND	12/7/1994	ND
2/15/1995	ND	5/31/1995	ND	8/30/1995	ND	12/11/1995	ND	3/5/1996	ND	5/30/1996	ND
8/28/1996	ND	11/20/1996	ND	3/10/1997	ND	6/4/1997	ND	8/27/1997	ND	12/2/1997	ND
3/2/1998	ND	6/2/1998	ND	8/31/1998	ND	12/23/1998	ND	5/28/1999	ND	11/10/1999	ND
5/22/2000	ND	12/13/2000	ND	5/16/2001	ND	11/14/2001	ND	4/4/2002	ND	5/16/2002	ND
11/14/2002	ND	5/19/2003	ND	11/24/2003	ND	5/28/2004	ND	11/12/2004	ND	6/9/2005	ND
11/17/2005	ND	11/17/2005	ND	5/11/2006	ND	5/11/2006	ND	11/16/2006	ND	5/11/2007	ND
5/11/2007	ND	11/1/2007	ND	5/7/2008	ND	5/7/2008	ND	10/22/2008	ND	6/3/2009	ND
11/12/2009	ND	10/25/2010	ND	11/19/2013	ND	11/19/2013	ND	11/14/2018	ND		

Well: WC-31

Report: SVOC Analyte: Benzo(g,h,i)perylene, ug/L

11/19/2013	ND	11/19/2013	ND

Report: SVOC Analyte: Benzo(k)fluoranthene, ug/L

9/10/1987	ND	11/16/1987	ND	3/2/1988	ND	6/1/1988	ND	8/30/1988	ND	11/30/1988	ND
2/28/1989	ND	5/31/1989	ND	8/28/1989	ND	11/27/1989	ND	2/28/1990	ND	5/29/1990	ND
7/23/1990	ND	10/22/1990	ND	1/22/1991	ND	4/22/1991	ND	9/19/1991	ND	10/21/1991	ND
3/9/1992	ND	6/1/1992	ND	8/24/1992	ND	12/1/1992	ND	3/1/1993	ND	6/7/1993	ND
9/7/1993	ND	12/13/1993	ND	3/7/1994	ND	6/13/1994	ND	9/1/1994	ND	12/7/1994	ND
2/15/1995	ND	5/31/1995	ND	8/30/1995	ND	12/11/1995	ND	3/5/1996	ND	5/30/1996	ND
8/28/1996	ND	11/20/1996	ND	3/10/1997	ND	6/4/1997	ND	8/27/1997	ND	12/2/1997	ND
3/2/1998	ND	6/2/1998	ND	8/31/1998	ND	12/23/1998	ND	5/28/1999	ND	11/10/1999	ND
5/22/2000	ND	12/13/2000	ND	5/16/2001	ND	11/14/2001	ND	4/4/2002	ND	5/16/2002	ND
11/14/2002	ND	5/19/2003	ND	11/24/2003	ND	5/28/2004	ND	11/12/2004	ND	6/9/2005	ND
11/17/2005	ND	11/17/2005	ND	5/11/2006	ND	5/11/2006	ND	11/16/2006	ND	5/11/2007	ND
5/11/2007	ND	11/1/2007	ND	5/7/2008	ND	5/7/2008	ND	10/22/2008	ND	6/3/2009	ND
11/12/2009	ND	10/25/2010	ND	11/19/2013	ND	11/19/2013	ND	11/14/2018	ND		

Report: SVOC Analyte: Benzyl alcohol, ug/L

11/19/2013	ND

Report: SVOC Analyte: bis(2-Chloroethoxy)methane, ug/L

11/19/2013	ND

Report: SVOC Analyte: bis(2-Chloroethyl) ether, ug/L

11/19/2013	ND

Report: SVOC Analyte: bis(2-Chloroisopropyl) ether, ug/L

11/19/2013	ND

Report: SVOC Analyte: bis(2-Ethylhexyl) phthalate, ug/L

11/19/2013	ND

Report: SVOC Analyte: Butyl benzyl phthalate, ug/L

11/19/2013	ND

Well: WC-31

Report: SVOC Analyte: Carbazole, ug/L

9/10/1987	10	11/16/1987	ND	3/2/1988	18	6/1/1988	14	8/30/1988	ND	11/30/1988	ND
2/28/1989	ND	5/31/1989	ND	8/28/1989	ND	11/27/1989	ND	2/28/1990	ND	5/29/1990	ND
7/23/1990	ND	10/22/1990	ND	1/22/1991	ND	4/22/1991	ND	9/19/1991	ND	10/21/1991	ND
3/9/1992	ND	6/1/1992	ND	8/24/1992	ND	12/1/1992	ND	3/1/1993	ND	6/7/1993	ND
9/7/1993	ND	12/13/1993	ND	3/7/1994	ND	6/13/1994	ND	9/1/1994	ND	12/7/1994	ND
2/15/1995	ND	5/31/1995	ND	8/30/1995	ND	12/11/1995	ND	3/5/1996	ND	5/30/1996	ND
8/28/1996	ND	11/20/1996	ND	3/10/1997	ND	6/4/1997	ND	8/27/1997	ND	12/2/1997	ND
3/2/1998	13	6/2/1998	20	8/31/1998	ND	12/23/1998	ND	5/28/1999	ND	11/10/1999	ND
5/22/2000	14	12/13/2000	13.8	5/16/2001	6.1	11/14/2001	ND	4/4/2002	13	5/16/2002	1.6 J
11/14/2002	5.1 J	5/19/2003	9.0	11/24/2003	9.4	5/28/2004	24	11/12/2004	20	6/9/2005	30
11/17/2005	40	11/17/2005	37	5/11/2006	51 J	5/11/2006	46 J	11/16/2006	68	5/11/2007	30
5/11/2007	32	11/1/2007	47	5/7/2008	36	5/7/2008	37	10/22/2008	54 J	6/3/2009	59
11/12/2009	35	10/25/2010	53	11/14/2018	ND						

Report: SVOC Analyte: Chlorobenzilate, ug/L

11/19/2013	ND

Well: WC-31

Report: SVOC Analyte: Chrysene, ug/L

9/10/1987	18	11/16/1987	ND	3/2/1988	ND	6/1/1988	ND	8/30/1988	ND	11/30/1988	ND
2/28/1989	ND	5/31/1989	ND	8/28/1989	ND	11/27/1989	ND	2/28/1990	ND	5/29/1990	ND
7/23/1990	ND	10/22/1990	ND	1/22/1991	ND	4/22/1991	ND	9/19/1991	ND	10/21/1991	ND
3/9/1992	ND	6/1/1992	ND	8/24/1992	ND	12/1/1992	ND	3/1/1993	ND	6/7/1993	ND
9/7/1993	ND	12/13/1993	ND	3/7/1994	ND	6/13/1994	ND	9/1/1994	ND	12/7/1994	ND
2/15/1995	ND	5/31/1995	ND	8/30/1995	ND	12/11/1995	ND	3/5/1996	ND	5/30/1996	ND
8/28/1996	ND	11/20/1996	ND	3/10/1997	ND	6/4/1997	ND	8/27/1997	ND	12/2/1997	ND
3/2/1998	ND	6/2/1998	ND	8/31/1998	ND	12/23/1998	ND	5/28/1999	ND	11/10/1999	ND
5/22/2000	ND	12/13/2000	ND	5/16/2001	ND	11/14/2001	ND	4/4/2002	ND	5/16/2002	ND
11/14/2002	ND	5/19/2003	ND	11/24/2003	ND	5/28/2004	ND	11/12/2004	ND	6/9/2005	ND
11/17/2005	ND	11/17/2005	ND	5/11/2006	ND	5/11/2006	ND	11/16/2006	ND	5/11/2007	ND
5/11/2007	ND	11/1/2007	ND	5/7/2008	ND	5/7/2008	ND	10/22/2008	ND	6/3/2009	ND
11/12/2009	ND	10/25/2010	ND	11/19/2013	ND	11/19/2013	ND	11/14/2018	ND		

Report: SVOC Analyte: Cresols, ug/L

9/10/1987	210	11/16/1987	276	3/2/1988	444	6/1/1988	1120	8/30/1988	389	11/30/1988	324
2/28/1989	66	5/31/1989	20	8/28/1989	38	11/27/1989	77	2/28/1990	44	5/29/1990	10
7/23/1990	ND	10/22/1990	ND	1/22/1991	ND	4/22/1991	ND	9/19/1991	ND	10/21/1991	ND
3/9/1992	ND	6/1/1992	ND	8/24/1992	ND	12/1/1992	ND	3/1/1993	ND	6/7/1993	ND
9/7/1993	ND	12/13/1993	ND	3/7/1994	ND	6/13/1994	ND	9/1/1994	ND	12/7/1994	ND
2/15/1995	ND	5/31/1995	ND	8/30/1995	ND	12/11/1995	ND	3/5/1996	ND	5/30/1996	ND
8/28/1996	ND	11/20/1996	ND	3/10/1997	ND	6/4/1997	ND	8/27/1997	ND	12/2/1997	ND
3/2/1998	ND	6/2/1998	ND	8/31/1998	ND	5/16/2001	ND				

Report: SVOC Analyte: Diallate, ug/L

11/19/2013	ND

Report: SVOC Analyte: Dibenz(a,h)anthracene, ug/L

11/19/2013	ND	11/19/2013	ND

Well: WC-31

Report: SVOC Analyte: Dibenzofuran, ug/L

12/23/1998	ND	5/28/1999	ND	11/10/1999	ND	5/22/2000	ND	12/13/2000	10.8	5/16/2001	3.4
4/4/2002	7.3 J	5/16/2002	ND	11/14/2002	2.3 J	5/19/2003	5.9	11/24/2003	7.9	5/28/2004	12
11/12/2004	12	6/9/2005	14	11/17/2005	18	11/17/2005	13	5/11/2006	23 J	5/11/2006	27 J
11/16/2006	21	5/11/2007	8.6	5/11/2007	9.3	11/1/2007	14	5/7/2008	13	5/7/2008	13
10/22/2008	16 J	6/3/2009	13	11/12/2009	11	10/25/2010	23	11/19/2013	ND	11/14/2018	ND

Report: SVOC Analyte: Diethyl phthalate, ug/L

11/19/2013	ND

Report: SVOC Analyte: Dimethoate, ug/L

11/19/2013	ND

Report: SVOC Analyte: Dimethyl phthalate, ug/L

11/19/2013	ND

Report: SVOC Analyte: Di-n-butyl phthalate, ug/L

11/19/2013	ND

Report: SVOC Analyte: Di-n-octyl phthalate, ug/L

11/19/2013	ND

Report: SVOC Analyte: Dinoseb, ug/L

11/19/2013	ND

Report: SVOC Analyte: Disulfoton, ug/L

11/19/2013	ND

Report: SVOC Analyte: Ethyl methanesulfonate, ug/L

11/19/2013	ND

Report: SVOC Analyte: Famphur, ug/L

11/19/2013	ND

Well: WC-31

Report: SVOC Analyte: Fluoranthene, ug/L

9/10/1987	10	11/16/1987	62	3/2/1988	15	6/1/1988	ND	8/30/1988	ND	11/30/1988	ND
2/28/1989	ND	5/31/1989	ND	8/28/1989	ND	11/27/1989	ND	2/28/1990	ND	5/29/1990	ND
7/23/1990	ND	10/22/1990	ND	1/22/1991	ND	4/22/1991	ND	9/19/1991	ND	10/21/1991	ND
3/9/1992	ND	6/1/1992	ND	8/24/1992	ND	12/1/1992	ND	3/1/1993	ND	6/7/1993	ND
9/7/1993	ND	12/13/1993	ND	3/7/1994	ND	6/13/1994	ND	9/1/1994	ND	12/7/1994	ND
2/15/1995	ND	5/31/1995	ND	8/30/1995	ND	12/11/1995	ND	3/5/1996	ND	5/30/1996	ND
8/28/1996	ND	11/20/1996	ND	3/10/1997	ND	6/4/1997	ND	8/27/1997	ND	12/2/1997	ND
3/2/1998	ND	6/2/1998	ND	8/31/1998	ND	12/23/1998	ND	5/28/1999	ND	11/10/1999	ND
5/22/2000	ND	12/13/2000	ND	5/16/2001	ND	11/14/2001	ND	4/4/2002	ND	5/16/2002	ND
11/14/2002	ND	5/19/2003	ND	11/24/2003	ND	5/28/2004	ND	11/12/2004	ND	6/9/2005	ND
11/17/2005	ND	11/17/2005	ND	5/11/2006	ND	5/11/2006	ND	11/16/2006	0.390 J	5/11/2007	ND
5/11/2007	ND	11/1/2007	ND	5/7/2008	ND	5/7/2008	ND	10/22/2008	ND	6/3/2009	ND
11/12/2009	ND	10/25/2010	ND	11/19/2013	ND	11/19/2013	ND	11/14/2018	ND		

Report: SVOC Analyte: Fluorene, ug/L

9/10/1987	16	11/16/1987	232	3/2/1988	55	6/1/1988	ND	8/30/1988	55	11/30/1988	39
2/28/1989	24	5/31/1989	31	8/28/1989	ND	11/27/1989	ND	2/28/1990	ND	5/29/1990	11
7/23/1990	ND	12/23/1998	ND	5/28/1999	ND	11/10/1999	ND	5/22/2000	ND	12/13/2000	19.6
5/16/2001	5.6	4/4/2002	12	5/16/2002	ND	11/14/2002	2.7 J	5/19/2003	12	11/24/2003	17
5/28/2004	20	11/12/2004	28	6/9/2005	34	11/17/2005	30	11/17/2005	39	5/11/2006	55 J
5/11/2006	45 J	11/16/2006	54	5/11/2007	23	5/11/2007	21	11/1/2007	32	5/7/2008	31
5/7/2008	31	10/22/2008	30 J	6/3/2009	25	11/12/2009	27	10/25/2010	40	11/2/2010	41
10/26/2011	35	11/9/2012	ND	11/19/2013	ND	11/19/2013	ND	11/11/2014	ND	11/19/2015	ND
11/16/2016	ND	11/28/2017	ND	11/14/2018	ND						

Report: SVOC Analyte: Hexachlorobenzene, ug/L

11/19/2013	ND

Report: SVOC Analyte: Hexachlorobutadiene, ug/L

11/19/2013	ND

Well: WC-31

Report: SVOC Analyte: Hexachlorocyclopentadiene, ug/L

11/19/2013	ND

Report: SVOC Analyte: Hexachloroethane, ug/L

11/19/2013	ND

Report: SVOC Analyte: Hexachlorophene, ug/L

11/19/2013	ND

Report: SVOC Analyte: Hexachloropropene, ug/L

11/19/2013	ND

Report: SVOC Analyte: Indeno(1,2,3-cd)pyrene, ug/L

11/19/2013	ND	11/19/2013	ND

Report: SVOC Analyte: Isodrin, ug/L

11/19/2013	ND

Report: SVOC Analyte: Isophorone, ug/L

11/19/2013	ND

Report: SVOC Analyte: Isosafrole, ug/L

11/19/2013	ND

Report: SVOC Analyte: Kepone, ug/L

11/19/2013	ND

Report: SVOC Analyte: Methapyrilene, ug/L

11/19/2013	ND

Report: SVOC Analyte: Methyl methanesulfonate, ug/L

11/19/2013	ND

Report: SVOC Analyte: Methyl parathion, ug/L

11/19/2013	ND

Well: WC-31

Report: SVOC Analyte: Naphthalene, ug/L

9/10/1987	180	11/16/1987	3257	3/2/1988	576	6/1/1988	849	8/30/1988	896	11/30/1988	859
2/28/1989	272	5/31/1989	221	8/28/1989	524	11/27/1989	208	2/28/1990	145	5/29/1990	189
7/23/1990	ND	10/22/1990	84	1/22/1991	15	4/22/1991	14	9/19/1991	99	10/21/1991	139
3/9/1992	41	6/1/1992	55	8/24/1992	84	12/1/1992	18	3/1/1993	12	6/7/1993	36
9/7/1993	39	12/13/1993	ND	3/7/1994	17	6/13/1994	ND	9/1/1994	18	12/7/1994	ND
2/15/1995	ND	5/31/1995	200	8/30/1995	28	12/11/1995	ND	3/5/1996	ND	5/30/1996	47
8/28/1996	ND	11/20/1996	20	3/10/1997	95	6/4/1997	26	8/27/1997	26	12/2/1997	ND
3/2/1998	163	6/2/1998	527	8/31/1998	ND	12/23/1998	ND	5/28/1999	53	11/10/1999	47
5/22/2000	165	12/13/2000	261	5/16/2001	55	11/14/2001	ND	4/4/2002	171	5/16/2002	ND
11/14/2002	85.7	5/19/2003	190	11/24/2003	120	5/28/2004	330	11/12/2004	350	6/9/2005	390
11/17/2005	620	11/17/2005	520	5/11/2006	870 J	5/11/2006	630 J	11/16/2006	600	5/11/2007	290
5/11/2007	270	11/1/2007	530	5/7/2008	270	5/7/2008	250	10/22/2008	510	6/3/2009	340
11/12/2009	180	10/25/2010	560	11/2/2010	550	10/26/2011	490	2/15/2012	6.1	2/15/2012	9.1
5/16/2012	ND	8/22/2012	37	11/9/2012	59	5/15/2013	ND	11/19/2013	7.7	11/19/2013	6.7 J
11/11/2014	0.800 J	11/19/2015	1.2 J	11/16/2016	1.51 J	11/28/2017	ND	11/14/2018	ND		

Report: SVOC Analyte: Nitrobenzene, ug/L

11/19/2013 ND

Report: SVOC Analyte: N-Nitrosodiethylamine, ug/L

11/19/2013 ND

Report: SVOC Analyte: N-Nitrosodimethylamine, ug/L

11/19/2013 ND

Report: SVOC Analyte: N-Nitrosodi-n-butylamine, ug/L

11/19/2013 ND

Report: SVOC Analyte: N-Nitrosodi-n-propylamine, ug/L

11/19/2013 ND

Report: SVOC Analyte: N-Nitrosodiphenylamine (Diphenylamine), ug/L

11/19/2013 ND

Report: SVOC Analyte: N-Nitrosomethylethylamine, ug/L

11/19/2013 ND

Well: WC-31

Report: SVOC Analyte: N-Nitrosomorpholine, ug/L

11/19/2013 ND

Report: SVOC Analyte: N-Nitrosopiperidine, ug/L

11/19/2013 ND

Report: SVOC Analyte: N-Nitrosopyrrolidine, ug/L

11/19/2013 ND

Report: SVOC Analyte: O,O,O-Triethyl Phosphorothioate, ug/L

11/19/2013 ND

Report: SVOC Analyte: o-Toluidine, ug/L

11/19/2013 ND

Report: SVOC Analyte: Parathion, ug/L

11/19/2013 ND

Report: SVOC Analyte: p-Dimethylaminoazobenzene, ug/L

11/19/2013 ND

Report: SVOC Analyte: Pentachlorobenzene, ug/L

11/19/2013 ND

Report: SVOC Analyte: Pentachloroethane, ug/L

11/19/2013 ND

Report: SVOC Analyte: Pentachloronitrobenzene (PCNB), ug/L

11/19/2013 ND

Well: WC-31

Report: SVOC Analyte: Pentachlorophenol, ug/L

9/10/1987	3500	11/16/1987	2260	3/2/1988	3820	6/1/1988	1080	8/30/1988	1280	11/30/1988	1450
2/28/1989	1120	5/31/1989	2330	8/28/1989	1730	11/27/1989	210	2/28/1990	80	5/29/1990	94
7/23/1990	123	10/22/1990	102	1/22/1991	94	4/22/1991	94	9/19/1991	1365	10/21/1991	150
3/9/1992	59	6/1/1992	19	8/24/1992	89	12/1/1992	ND	3/1/1993	ND	6/7/1993	12
9/7/1993	87	12/13/1993	21	3/7/1994	21	6/13/1994	31	9/1/1994	60	12/7/1994	ND
2/15/1995	ND	5/31/1995	31	8/30/1995	47	12/11/1995	26	3/5/1996	13	5/30/1996	66
8/28/1996	17	11/20/1996	25	3/10/1997	24	6/4/1997	18	8/27/1997	33	12/2/1997	58
3/2/1998	74	6/2/1998	313	8/31/1998	21	12/23/1998	16	5/28/1999	16	11/10/1999	19
5/22/2000	ND	12/13/2000	2.7 J	5/16/2001	426	11/14/2001	591	4/4/2002	976	5/16/2002	278
11/14/2002	378	5/19/2003	730	11/24/2003	1900 J	5/28/2004	730	11/12/2004	910	6/9/2005	540
11/17/2005	670	11/17/2005	720	5/11/2006	790 J	5/11/2006	690 J	11/16/2006	170	5/11/2007	1600
5/11/2007	1500	11/1/2007	810	5/7/2008	1200	5/7/2008	1600	5/7/2008	1400	5/7/2008	2200
10/22/2008	2300 J	10/22/2008	1700	6/3/2009	1900	6/3/2009	400	11/12/2009	3600	10/25/2010	630
10/25/2010	570	11/2/2010	950	10/26/2011	480 J	2/15/2012	7.9 J	2/15/2012	7.1 J	5/16/2012	18 J
8/22/2012	93	11/9/2012	82	5/15/2013	19 J	11/19/2013	23	11/11/2014	5.2 J	11/19/2015	3.24
11/19/2015	2.0 J	11/16/2016	0.338 J	11/16/2016	ND	11/28/2017	ND	11/28/2017	0.719 J	11/14/2018	ND
11/14/2018	ND										

Report: SVOC Analyte: Phenacetin, ug/L

11/19/2013	ND

Well: WC-31

Report: SVOC Analyte: Phenanthrene, ug/L

9/10/1987	18	11/16/1987	351	3/2/1988	48	6/1/1988	ND	8/30/1988	ND	11/30/1988	ND
2/28/1989	ND	5/31/1989	26	8/28/1989	ND	11/27/1989	ND	2/28/1990	ND	5/29/1990	ND
7/23/1990	ND	10/22/1990	ND	1/22/1991	ND	4/22/1991	ND	9/19/1991	ND	10/21/1991	ND
3/9/1992	ND	6/1/1992	ND	8/24/1992	ND	12/1/1992	ND	3/1/1993	ND	6/7/1993	ND
9/7/1993	ND	12/13/1993	ND	3/7/1994	ND	6/13/1994	ND	9/1/1994	ND	12/7/1994	ND
2/15/1995	ND	5/31/1995	ND	8/30/1995	ND	12/11/1995	ND	3/5/1996	ND	5/30/1996	ND
8/28/1996	ND	11/20/1996	ND	3/10/1997	ND	6/4/1997	ND	8/27/1997	ND	12/2/1997	ND
3/2/1998	ND	6/2/1998	ND	8/31/1998	ND	12/23/1998	ND	5/28/1999	ND	11/10/1999	ND
5/22/2000	ND	12/13/2000	2.0 J	5/16/2001	1.3	11/14/2001	ND	4/4/2002	3.7 J	5/16/2002	ND
11/14/2002	ND	5/19/2003	2.4 J	11/24/2003	4.7 J	5/28/2004	4.2 J	11/12/2004	5.8	6/9/2005	7.6
11/17/2005	6.4	11/17/2005	7.6	5/11/2006	14 J	5/11/2006	11 J	11/16/2006	10	5/11/2007	4.5 J
5/11/2007	4.8 J	11/1/2007	5.6	5/7/2008	7.0	5/7/2008	6.9	10/22/2008	ND	6/3/2009	7.8
11/12/2009	6.2	10/25/2010	15	11/2/2010	11	10/26/2011	8.3	11/9/2012	ND	11/19/2013	ND
11/19/2013	ND	11/11/2014	ND	11/19/2015	ND	11/16/2016	ND	11/28/2017	ND	11/14/2018	ND

Report: SVOC Analyte: Phenol, ug/L

9/10/1987	150	11/16/1987	172	3/2/1988	386	6/1/1988	274	8/30/1988	161	11/30/1988	33
2/28/1989	10	5/31/1989	11	8/28/1989	57	11/27/1989	29	2/28/1990	31	5/29/1990	ND
7/23/1990	ND	10/22/1990	ND	1/22/1991	ND	4/22/1991	ND	9/19/1991	ND	10/21/1991	ND
3/9/1992	ND	6/1/1992	ND	8/24/1992	ND	12/1/1992	ND	3/1/1993	ND	6/7/1993	ND
9/7/1993	ND	12/13/1993	ND	3/7/1994	ND	6/13/1994	ND	9/1/1994	ND	12/7/1994	ND
2/15/1995	ND	5/31/1995	ND	8/30/1995	ND	12/11/1995	ND	3/5/1996	ND	5/30/1996	ND
8/28/1996	ND	11/20/1996	ND	3/10/1997	ND	6/4/1997	ND	8/27/1997	ND	12/2/1997	ND
3/2/1998	ND	6/2/1998	ND	8/31/1998	ND	12/23/1998	ND	5/28/1999	ND	11/10/1999	ND
5/22/2000	ND	12/13/2000	ND	5/16/2001	ND	11/14/2001	ND	4/4/2002	5.5 J	5/16/2002	ND
11/14/2002	ND	5/19/2003	6.6	11/24/2003	7.8	5/28/2004	ND	11/12/2004	3.1 J	6/9/2005	4.7 J
11/17/2005	3.9 J	11/17/2005	4.4 J	5/11/2006	9.2 J	5/11/2006	9.1 J	11/16/2006	6.6	5/11/2007	23
5/11/2007	23	11/1/2007	42	5/7/2008	33	5/7/2008	33	10/22/2008	39 J	6/3/2009	40 J
11/12/2009	25	10/25/2010	7.4	11/19/2013	ND	11/14/2018	ND				

Well: WC-31

Report: SVOC Analyte: Phorate, ug/L

11/19/2013	ND

Report: SVOC Analyte: Pronamide, ug/L

11/19/2013	ND

Report: SVOC Analyte: Pyrene, ug/L

9/10/1987	10	11/16/1987	46	3/2/1988	ND	6/1/1988	ND	8/30/1988	ND	11/30/1988	ND
2/28/1989	ND	5/31/1989	ND	8/28/1989	ND	11/27/1989	ND	2/28/1990	ND	5/29/1990	ND
7/23/1990	ND	12/23/1998	ND	5/28/1999	ND	11/10/1999	ND	5/22/2000	ND	12/13/2000	ND
5/16/2001	ND	4/4/2002	ND	5/16/2002	ND	11/14/2002	ND	5/19/2003	ND	11/24/2003	ND
5/28/2004	ND	11/12/2004	ND	6/9/2005	ND	11/17/2005	ND	11/17/2005	ND	5/11/2006	ND
5/11/2006	ND	11/16/2006	ND	5/11/2007	ND	5/11/2007	ND	11/1/2007	ND	5/7/2008	ND
5/7/2008	ND	10/22/2008	ND	6/3/2009	ND	11/12/2009	ND	10/25/2010	ND	11/19/2013	ND
11/19/2013	ND	11/14/2018	ND								

Report: SVOC Analyte: Pyridine, ug/L

11/19/2013	ND

Report: SVOC Analyte: Safrole, ug/L

11/19/2013	ND

Report: SVOC Analyte: Sulfotep, ug/L

11/19/2013	ND

Report: SVOC Analyte: Thionazin, ug/L

11/19/2013	ND

Report: SVOC-SIM Analyte: 1-Methylnaphthalene, ug/L

11/19/2013	0.628 J

Report: SVOC-SIM Analyte: 2-Methylnaphthalene, ug/L

12/23/1998	ND	5/28/1999	ND	11/10/1999	ND	5/22/2000	11	12/13/2000	42.7	5/16/2001	8.1
4/4/2002	25	5/16/2002	ND	11/14/2002	10	5/19/2003	30	11/24/2003	37	5/28/2004	40
11/12/2004	51	6/9/2005	92	11/17/2005	87	11/17/2005	78	5/11/2006	76 J	5/11/2006	89 J
11/16/2006	130	5/11/2007	64	5/11/2007	62	11/1/2007	67	5/7/2008	69	5/7/2008	72
10/22/2008	74	6/3/2009	89	11/12/2009	46	10/25/2010	79	11/19/2013	0.900 J	11/19/2013	0.476 J
11/14/2018	ND										

Well: WC-31

Report: SVOC-SIM Analyte: Acenaphthene, ug/L

9/10/1987	21	11/16/1987	449	3/2/1988	ND	6/1/1988	28	8/30/1988	ND	11/30/1988	ND
2/28/1989	17	5/31/1989	16	8/28/1989	ND	11/27/1989	ND	2/28/1990	ND	5/29/1990	ND
7/23/1990	ND	12/23/1998	ND	5/28/1999	ND	11/10/1999	ND	5/22/2000	ND	12/13/2000	2.4 J
5/16/2001	ND	11/14/2001	ND	4/4/2002	2.9 J	5/16/2002	ND	11/14/2002	ND	5/19/2003	2.3 J
11/24/2003	2.3 J	5/28/2004	3.5 J	11/12/2004	3.4 J	6/9/2005	4.4 J	11/17/2005	4.3 J	11/17/2005	5.5 J
5/11/2006	9.6 J	5/11/2006	10 J	11/16/2006	12	5/11/2007	6.1	5/11/2007	6.6	11/1/2007	13
5/7/2008	14	5/7/2008	14	10/22/2008	21 J	6/3/2009	15	11/12/2009	12	10/25/2010	21
11/19/2013	ND	11/19/2013	ND	11/14/2018	ND						

Report: SVOC-SIM Analyte: Acenaphthylene, ug/L

12/23/1998	ND	5/28/1999	ND	11/10/1999	ND	5/22/2000	ND	12/13/2000	ND	5/16/2001	ND
11/14/2001	ND	4/4/2002	ND	5/16/2002	ND	11/14/2002	ND	5/19/2003	ND	11/24/2003	ND
5/28/2004	ND	11/12/2004	ND	6/9/2005	ND	11/17/2005	1.0 J	11/17/2005	ND	5/11/2006	2.5 J
5/11/2006	2.7 J	11/16/2006	2.1 J	5/11/2007	ND	5/11/2007	ND	11/1/2007	2.4 J	5/7/2008	1.2 J
5/7/2008	1.3 J	10/22/2008	ND	6/3/2009	1.2 J	11/12/2009	ND	10/25/2010	1.7 J	11/19/2013	ND
11/19/2013	ND	11/14/2018	ND								

Report: SVOC-SIM Analyte: Anthracene, ug/L

9/10/1987	13	11/16/1987	45	3/2/1988	60	6/1/1988	ND	8/30/1988	ND	11/30/1988	ND
2/28/1989	12	5/31/1989	23	8/28/1989	ND	11/27/1989	ND	2/28/1990	ND	5/29/1990	ND
7/23/1990	ND	12/23/1998	ND	5/28/1999	ND	11/10/1999	ND	5/22/2000	ND	12/13/2000	ND
5/16/2001	ND	11/14/2001	ND	4/4/2002	ND	5/16/2002	ND	11/14/2002	ND	5/19/2003	ND
11/24/2003	ND	5/28/2004	ND	11/12/2004	ND	6/9/2005	ND	11/17/2005	ND	11/17/2005	ND
5/11/2006	11 J	5/11/2006	14 J	11/16/2006	0.610 J	5/11/2007	ND	5/11/2007	ND	11/1/2007	0.540 J
5/7/2008	ND	5/7/2008	ND	10/22/2008	ND	6/3/2009	0.890 J	11/12/2009	ND	10/25/2010	1.5 J
11/19/2013	ND	11/19/2013	ND	11/14/2018	ND						

Report: SVOC-SIM Analyte: Benz(a)anthracene, ug/L

11/19/2013	ND	11/19/2013	ND

Report: SVOC-SIM Analyte: Benzo(a)pyrene, ug/L

11/19/2013	ND	11/19/2013	ND

Well: WC-31

Report: SVOC-SIM Analyte: Benzo(b)fluoranthene, ug/L

9/10/1987	ND	11/16/1987	ND	3/2/1988	ND	6/1/1988	ND	8/30/1988	ND	11/30/1988	ND
2/28/1989	ND	5/31/1989	ND	8/28/1989	ND	11/27/1989	ND	2/28/1990	ND	5/29/1990	ND
7/23/1990	ND	10/22/1990	ND	1/22/1991	ND	4/22/1991	ND	9/19/1991	ND	10/21/1991	ND
3/9/1992	ND	6/1/1992	ND	8/24/1992	ND	12/1/1992	ND	3/1/1993	ND	6/7/1993	ND
9/7/1993	ND	12/13/1993	ND	3/7/1994	ND	6/13/1994	ND	9/1/1994	ND	12/7/1994	ND
2/15/1995	ND	5/31/1995	ND	8/30/1995	ND	12/11/1995	ND	3/5/1996	ND	5/30/1996	ND
8/28/1996	ND	11/20/1996	ND	3/10/1997	ND	6/4/1997	ND	8/27/1997	ND	12/2/1997	ND
3/2/1998	ND	6/2/1998	ND	8/31/1998	ND	12/23/1998	ND	5/28/1999	ND	11/10/1999	ND
5/22/2000	ND	12/13/2000	ND	5/16/2001	ND	11/14/2001	ND	4/4/2002	ND	5/16/2002	ND
11/14/2002	ND	5/19/2003	ND	11/24/2003	ND	5/28/2004	ND	11/12/2004	ND	6/9/2005	ND
11/17/2005	ND	11/17/2005	ND	5/11/2006	ND	5/11/2006	ND	11/16/2006	ND	5/11/2007	ND
5/11/2007	ND	11/1/2007	ND	5/7/2008	ND	5/7/2008	ND	10/22/2008	ND	6/3/2009	ND
11/12/2009	ND	10/25/2010	ND	11/19/2013	ND	11/19/2013	ND	11/14/2018	ND		

Report: SVOC-SIM Analyte: Benzo(g,h,i)perylene, ug/L

11/19/2013	ND	11/19/2013	ND

Well: WC-31

Report: SVOC-SIM Analyte: Benzo(k)fluoranthene, ug/L

9/10/1987	ND	11/16/1987	ND	3/2/1988	ND	6/1/1988	ND	8/30/1988	ND	11/30/1988	ND
2/28/1989	ND	5/31/1989	ND	8/28/1989	ND	11/27/1989	ND	2/28/1990	ND	5/29/1990	ND
7/23/1990	ND	10/22/1990	ND	1/22/1991	ND	4/22/1991	ND	9/19/1991	ND	10/21/1991	ND
3/9/1992	ND	6/1/1992	ND	8/24/1992	ND	12/1/1992	ND	3/1/1993	ND	6/7/1993	ND
9/7/1993	ND	12/13/1993	ND	3/7/1994	ND	6/13/1994	ND	9/1/1994	ND	12/7/1994	ND
2/15/1995	ND	5/31/1995	ND	8/30/1995	ND	12/11/1995	ND	3/5/1996	ND	5/30/1996	ND
8/28/1996	ND	11/20/1996	ND	3/10/1997	ND	6/4/1997	ND	8/27/1997	ND	12/2/1997	ND
3/2/1998	ND	6/2/1998	ND	8/31/1998	ND	12/23/1998	ND	5/28/1999	ND	11/10/1999	ND
5/22/2000	ND	12/13/2000	ND	5/16/2001	ND	11/14/2001	ND	4/4/2002	ND	5/16/2002	ND
11/14/2002	ND	5/19/2003	ND	11/24/2003	ND	5/28/2004	ND	11/12/2004	ND	6/9/2005	ND
11/17/2005	ND	11/17/2005	ND	5/11/2006	ND	5/11/2006	ND	11/16/2006	ND	5/11/2007	ND
5/11/2007	ND	11/1/2007	ND	5/7/2008	ND	5/7/2008	ND	10/22/2008	ND	6/3/2009	ND
11/12/2009	ND	10/25/2010	ND	11/19/2013	ND	11/19/2013	ND	11/14/2018	ND		

Report: SVOC-SIM Analyte: Chrysene, ug/L

9/10/1987	18	11/16/1987	ND	3/2/1988	ND	6/1/1988	ND	8/30/1988	ND	11/30/1988	ND
2/28/1989	ND	5/31/1989	ND	8/28/1989	ND	11/27/1989	ND	2/28/1990	ND	5/29/1990	ND
7/23/1990	ND	10/22/1990	ND	1/22/1991	ND	4/22/1991	ND	9/19/1991	ND	10/21/1991	ND
3/9/1992	ND	6/1/1992	ND	8/24/1992	ND	12/1/1992	ND	3/1/1993	ND	6/7/1993	ND
9/7/1993	ND	12/13/1993	ND	3/7/1994	ND	6/13/1994	ND	9/1/1994	ND	12/7/1994	ND
2/15/1995	ND	5/31/1995	ND	8/30/1995	ND	12/11/1995	ND	3/5/1996	ND	5/30/1996	ND
8/28/1996	ND	11/20/1996	ND	3/10/1997	ND	6/4/1997	ND	8/27/1997	ND	12/2/1997	ND
3/2/1998	ND	6/2/1998	ND	8/31/1998	ND	12/23/1998	ND	5/28/1999	ND	11/10/1999	ND
5/22/2000	ND	12/13/2000	ND	5/16/2001	ND	11/14/2001	ND	4/4/2002	ND	5/16/2002	ND
11/14/2002	ND	5/19/2003	ND	11/24/2003	ND	5/28/2004	ND	11/12/2004	ND	6/9/2005	ND
11/17/2005	ND	11/17/2005	ND	5/11/2006	ND	5/11/2006	ND	11/16/2006	ND	5/11/2007	ND
5/11/2007	ND	11/1/2007	ND	5/7/2008	ND	5/7/2008	ND	10/22/2008	ND	6/3/2009	ND
11/12/2009	ND	10/25/2010	ND	11/19/2013	ND	11/19/2013	ND	11/14/2018	ND		

Well: WC-31

Report: SVOC-SIM Analyte: Dibenz(a,h)anthracene, ug/L

11/19/2013	ND	11/19/2013	ND								

Report: SVOC-SIM Analyte: Fluoranthene, ug/L

9/10/1987	10	11/16/1987	62	3/2/1988	15	6/1/1988	ND	8/30/1988	ND	11/30/1988	ND
2/28/1989	ND	5/31/1989	ND	8/28/1989	ND	11/27/1989	ND	2/28/1990	ND	5/29/1990	ND
7/23/1990	ND	10/22/1990	ND	1/22/1991	ND	4/22/1991	ND	9/19/1991	ND	10/21/1991	ND
3/9/1992	ND	6/1/1992	ND	8/24/1992	ND	12/1/1992	ND	3/1/1993	ND	6/7/1993	ND
9/7/1993	ND	12/13/1993	ND	3/7/1994	ND	6/13/1994	ND	9/1/1994	ND	12/7/1994	ND
2/15/1995	ND	5/31/1995	ND	8/30/1995	ND	12/11/1995	ND	3/5/1996	ND	5/30/1996	ND
8/28/1996	ND	11/20/1996	ND	3/10/1997	ND	6/4/1997	ND	8/27/1997	ND	12/2/1997	ND
3/2/1998	ND	6/2/1998	ND	8/31/1998	ND	12/23/1998	ND	5/28/1999	ND	11/10/1999	ND
5/22/2000	ND	12/13/2000	ND	5/16/2001	ND	11/14/2001	ND	4/4/2002	ND	5/16/2002	ND
11/14/2002	ND	5/19/2003	ND	11/24/2003	ND	5/28/2004	ND	11/12/2004	ND	6/9/2005	ND
11/17/2005	ND	11/17/2005	ND	5/11/2006	ND	5/11/2006	ND	11/16/2006	0.390 J	5/11/2007	ND
5/11/2007	ND	11/1/2007	ND	5/7/2008	ND	5/7/2008	ND	10/22/2008	ND	6/3/2009	ND
11/12/2009	ND	10/25/2010	ND	11/19/2013	ND	11/19/2013	ND	11/14/2018	ND		

Report: SVOC-SIM Analyte: Fluorene, ug/L

9/10/1987	16	11/16/1987	232	3/2/1988	55	6/1/1988	ND	8/30/1988	55	11/30/1988	39
2/28/1989	24	5/31/1989	31	8/28/1989	ND	11/27/1989	ND	2/28/1990	ND	5/29/1990	11
7/23/1990	ND	12/23/1998	ND	5/28/1999	ND	11/10/1999	ND	5/22/2000	ND	12/13/2000	19.6
5/16/2001	5.6	4/4/2002	12	5/16/2002	ND	11/14/2002	2.7 J	5/19/2003	12	11/24/2003	17
5/28/2004	20	11/12/2004	28	6/9/2005	34	11/17/2005	30	11/17/2005	39	5/11/2006	55 J
5/11/2006	45 J	11/16/2006	54	5/11/2007	23	5/11/2007	21	11/1/2007	32	5/7/2008	31
5/7/2008	31	10/22/2008	30 J	6/3/2009	25	11/12/2009	27	10/25/2010	40	11/2/2010	41
10/26/2011	35	11/9/2012	ND	11/19/2013	ND	11/19/2013	ND	11/11/2014	ND	11/19/2015	ND
11/16/2016	ND	11/28/2017	ND	11/14/2018	ND						

Report: SVOC-SIM Analyte: Indeno(1,2,3-cd)pyrene, ug/L

11/19/2013	ND	11/19/2013	ND								

Well: WC-31

Report: SVOC-SIM Analyte: Naphthalene, ug/L

9/10/1987	180	11/16/1987	3257	3/2/1988	576	6/1/1988	849	8/30/1988	896	11/30/1988	859
2/28/1989	272	5/31/1989	221	8/28/1989	524	11/27/1989	208	2/28/1990	145	5/29/1990	189
7/23/1990	ND	10/22/1990	84	1/22/1991	15	4/22/1991	14	9/19/1991	99	10/21/1991	139
3/9/1992	41	6/1/1992	55	8/24/1992	84	12/1/1992	18	3/1/1993	12	6/7/1993	36
9/7/1993	39	12/13/1993	ND	3/7/1994	17	6/13/1994	ND	9/1/1994	18	12/7/1994	ND
2/15/1995	ND	5/31/1995	200	8/30/1995	28	12/11/1995	ND	3/5/1996	ND	5/30/1996	47
8/28/1996	ND	11/20/1996	20	3/10/1997	95	6/4/1997	26	8/27/1997	26	12/2/1997	ND
3/2/1998	163	6/2/1998	527	8/31/1998	ND	12/23/1998	ND	5/28/1999	53	11/10/1999	47
5/22/2000	165	12/13/2000	261	5/16/2001	55	11/14/2001	ND	4/4/2002	171	5/16/2002	ND
11/14/2002	85.7	5/19/2003	190	11/24/2003	120	5/28/2004	330	11/12/2004	350	6/9/2005	390
11/17/2005	620	11/17/2005	520	5/11/2006	870 J	5/11/2006	630 J	11/16/2006	600	5/11/2007	290
5/11/2007	270	11/1/2007	530	5/7/2008	270	5/7/2008	250	10/22/2008	510	6/3/2009	340
11/12/2009	180	10/25/2010	560	11/2/2010	550	10/26/2011	490	2/15/2012	6.1	2/15/2012	9.1
5/16/2012	ND	8/22/2012	37	11/9/2012	59	5/15/2013	ND	11/19/2013	7.7	11/19/2013	6.7 J
11/11/2014	0.800 J	11/19/2015	1.2 J	11/16/2016	1.51 J	11/28/2017	ND	11/14/2018	ND		

Well: WC-31

Report: SVOC-SIM Analyte: Pentachlorophenol, ug/L

9/10/1987	3500	11/16/1987	2260	3/2/1988	3820	6/1/1988	1080	8/30/1988	1280	11/30/1988	1450
2/28/1989	1120	5/31/1989	2330	8/28/1989	1730	11/27/1989	210	2/28/1990	80	5/29/1990	94
7/23/1990	123	10/22/1990	102	1/22/1991	94	4/22/1991	94	9/19/1991	1365	10/21/1991	150
3/9/1992	59	6/1/1992	19	8/24/1992	89	12/1/1992	ND	3/1/1993	ND	6/7/1993	12
9/7/1993	87	12/13/1993	21	3/7/1994	21	6/13/1994	31	9/1/1994	60	12/7/1994	ND
2/15/1995	ND	5/31/1995	31	8/30/1995	47	12/11/1995	26	3/5/1996	13	5/30/1996	66
8/28/1996	17	11/20/1996	25	3/10/1997	24	6/4/1997	18	8/27/1997	33	12/2/1997	58
3/2/1998	74	6/2/1998	313	8/31/1998	21	12/23/1998	16	5/28/1999	16	11/10/1999	19
5/22/2000	ND	12/13/2000	2.7 J	5/16/2001	426	11/14/2001	591	4/4/2002	976	5/16/2002	278
11/14/2002	378	5/19/2003	730	11/24/2003	1900 J	5/28/2004	730	11/12/2004	910	6/9/2005	540
11/17/2005	670	11/17/2005	720	5/11/2006	790 J	5/11/2006	690 J	11/16/2006	170	5/11/2007	1600
5/11/2007	1500	11/1/2007	810	5/7/2008	1200	5/7/2008	1600	5/7/2008	1400	5/7/2008	2200
10/22/2008	2300 J	10/22/2008	1700	6/3/2009	1900	6/3/2009	400	11/12/2009	3600	10/25/2010	630
10/25/2010	570	11/2/2010	950	10/26/2011	480 J	2/15/2012	7.9 J	2/15/2012	7.1 J	5/16/2012	18 J
8/22/2012	93	11/9/2012	82	5/15/2013	19 J	11/19/2013	23	11/11/2014	5.2 J	11/19/2015	3.24
11/19/2015	2.0 J	11/16/2016	0.338 J	11/16/2016	ND	11/28/2017	ND	11/28/2017	0.719 J	11/14/2018	ND
11/14/2018	ND										

Well: WC-31

Report: SVOC-SIM Analyte: Phenanthrene, ug/L

9/10/1987	18	11/16/1987	351	3/2/1988	48	6/1/1988	ND	8/30/1988	ND	11/30/1988	ND
2/28/1989	ND	5/31/1989	26	8/28/1989	ND	11/27/1989	ND	2/28/1990	ND	5/29/1990	ND
7/23/1990	ND	10/22/1990	ND	1/22/1991	ND	4/22/1991	ND	9/19/1991	ND	10/21/1991	ND
3/9/1992	ND	6/1/1992	ND	8/24/1992	ND	12/1/1992	ND	3/1/1993	ND	6/7/1993	ND
9/7/1993	ND	12/13/1993	ND	3/7/1994	ND	6/13/1994	ND	9/1/1994	ND	12/7/1994	ND
2/15/1995	ND	5/31/1995	ND	8/30/1995	ND	12/11/1995	ND	3/5/1996	ND	5/30/1996	ND
8/28/1996	ND	11/20/1996	ND	3/10/1997	ND	6/4/1997	ND	8/27/1997	ND	12/2/1997	ND
3/2/1998	ND	6/2/1998	ND	8/31/1998	ND	12/23/1998	ND	5/28/1999	ND	11/10/1999	ND
5/22/2000	ND	12/13/2000	2.0 J	5/16/2001	1.3	11/14/2001	ND	4/4/2002	3.7 J	5/16/2002	ND
11/14/2002	ND	5/19/2003	2.4 J	11/24/2003	4.7 J	5/28/2004	4.2 J	11/12/2004	5.8	6/9/2005	7.6
11/17/2005	6.4	11/17/2005	7.6	5/11/2006	14 J	5/11/2006	11 J	11/16/2006	10	5/11/2007	4.5 J
5/11/2007	4.8 J	11/1/2007	5.6	5/7/2008	7.0	5/7/2008	6.9	10/22/2008	ND	6/3/2009	7.8
11/12/2009	6.2	10/25/2010	15	11/2/2010	11	10/26/2011	8.3	11/9/2012	ND	11/19/2013	ND
11/19/2013	ND	11/11/2014	ND	11/19/2015	ND	11/16/2016	ND	11/28/2017	ND	11/14/2018	ND

Report: SVOC-SIM Analyte: Pyrene, ug/L

9/10/1987	10	11/16/1987	46	3/2/1988	ND	6/1/1988	ND	8/30/1988	ND	11/30/1988	ND
2/28/1989	ND	5/31/1989	ND	8/28/1989	ND	11/27/1989	ND	2/28/1990	ND	5/29/1990	ND
7/23/1990	ND	12/23/1998	ND	5/28/1999	ND	11/10/1999	ND	5/22/2000	ND	12/13/2000	ND
5/16/2001	ND	4/4/2002	ND	5/16/2002	ND	11/14/2002	ND	5/19/2003	ND	11/24/2003	ND
5/28/2004	ND	11/12/2004	ND	6/9/2005	ND	11/17/2005	ND	11/17/2005	ND	5/11/2006	ND
5/11/2006	ND	11/16/2006	ND	5/11/2007	ND	5/11/2007	ND	11/1/2007	ND	5/7/2008	ND
5/7/2008	ND	10/22/2008	ND	6/3/2009	ND	11/12/2009	ND	10/25/2010	ND	11/19/2013	ND
11/19/2013	ND	11/14/2018	ND								

Report: VOC Analyte: 1,1,1,2-Tetrachloroethane, ug/L

11/19/2013	ND

Report: VOC Analyte: 1,1,1-Trichloroethane (TCA), ug/L

11/19/2013	ND

Well: WC-31

Report: VOC Analyte: 1,1,2,2-Tetrachloroethane, ug/L

11/19/2013	ND		

Report: VOC Analyte: 1,1,2-Trichloroethane, ug/L

11/19/2013	ND		

Report: VOC Analyte: 1,1-Dichloroethane (1,1-DCA), ug/L

11/19/2013	ND		

Report: VOC Analyte: 1,1-Dichloroethene (1,1-DCE), ug/L

11/19/2013	ND		

Report: VOC Analyte: 1,2,3-Trichloropropane, ug/L

11/19/2013	ND		

Report: VOC Analyte: 1,2-Dibromo-3-chloropropane (DBCP), ug/L

11/19/2013	ND		

Report: VOC Analyte: 1,2-Dibromoethane (EDB), ug/L

11/19/2013	ND		

Report: VOC Analyte: 1,2-Dichlorobenzene, ug/L

11/19/2013	ND	11/19/2013	ND

Report: VOC Analyte: 1,2-Dichloroethane (EDC), ug/L

11/19/2013	ND		

Report: VOC Analyte: 1,2-Dichloropropane, ug/L

11/19/2013	ND		

Report: VOC Analyte: 1,3-Dichlorobenzene, ug/L

11/19/2013	ND	11/19/2013	ND

Report: VOC Analyte: 1,4-Dichlorobenzene, ug/L

11/19/2013	ND	11/19/2013	ND

Report: VOC Analyte: 1,4-Dioxane, ug/L

11/19/2013	ND		

Report: VOC Analyte: 2-Butanone (MEK), ug/L

11/19/2013	ND		

Report: VOC Analyte: 2-Chloro-1,3-butadiene (Chloroprene), ug/L

11/19/2013	ND		

Report: VOC Analyte: 2-Hexanone, ug/L

11/19/2013	ND		

Well: WC-31

Report: VOC Analyte: 2-Methyl-1-propanol (Isobutyl alcohol), ug/L

11/19/2013 ND

Report: VOC Analyte: 3-Chloro-1-propene (Allyl Chloride), ug/L

11/19/2013 ND

Report: VOC Analyte: 4-Methyl-2-pentanone (MIBK), ug/L

11/19/2013 ND

Report: VOC Analyte: Acetone, ug/L

11/19/2013 32 J

Report: VOC Analyte: Acetonitrile, ug/L

11/19/2013 ND

Report: VOC Analyte: Acrolein, ug/L

11/19/2013 ND

Report: VOC Analyte: Acrylonitrile, ug/L

11/19/2013 ND

Report: VOC Analyte: Benzene, ug/L

11/19/2013 ND

Report: VOC Analyte: Bromodichloromethane, ug/L

11/19/2013 ND

Report: VOC Analyte: Bromoform, ug/L

11/19/2013 ND

Report: VOC Analyte: Bromomethane, ug/L

11/19/2013 ND

Report: VOC Analyte: Carbon disulfide, ug/L

11/19/2013 ND

Report: VOC Analyte: Carbon tetrachloride, ug/L

11/19/2013 ND

Report: VOC Analyte: Chlorobenzene, ug/L

11/19/2013 ND

Report: VOC Analyte: Chloroethane, ug/L

11/19/2013 ND

Report: VOC Analyte: Chloroform, ug/L

11/19/2013 ND

Well: WC-31

Report: VOC Analyte: Chloromethane, ug/L

11/19/2013	ND

Report: VOC Analyte: cis-1,3-Dichloropropene, ug/L

11/19/2013	ND

Report: VOC Analyte: Dibromochloromethane, ug/L

11/19/2013	ND

Report: VOC Analyte: Dibromomethane, ug/L

11/19/2013	ND

Report: VOC Analyte: Dichlorodifluoromethane (CFC 12), ug/L

11/19/2013	ND

Report: VOC Analyte: Dichloromethane (Methylene chloride), ug/L

11/19/2013	ND

Report: VOC Analyte: Ethyl Methacrylate, ug/L

11/19/2013	ND

Report: VOC Analyte: Ethylbenzene, ug/L

11/17/1998	ND	5/28/1999	ND	11/10/1999	ND	5/22/2000	ND	12/13/2000	3.8 J	5/16/2001	1.5
11/14/2001	ND	5/16/2002	ND	11/14/2002	ND	5/19/2003	2.2	11/24/2003	2.5	5/28/2004	4.9
11/12/2004	4.9	6/9/2005	6.7	11/17/2005	6.7	11/17/2005	6.6	5/11/2006	8.4	5/11/2006	7.9
11/16/2006	9.6	5/11/2007	4.8	5/11/2007	4.3	11/1/2007	5.8	5/7/2008	2.4	5/7/2008	2.9
10/22/2008	6.0	6/3/2009	5.0	11/12/2009	3.5	11/19/2013	ND	11/14/2018	ND		

Report: VOC Analyte: Iodomethane (Methyl iodide), ug/L

11/19/2013	ND

Report: VOC Analyte: m,p-Xylenes, ug/L

5/16/2002	ND	11/14/2002	ND	5/19/2003	5.3	11/24/2003	6.3	5/28/2004	12	11/12/2004	11
6/9/2005	16	11/17/2005	16	11/17/2005	15	5/11/2006	19	5/11/2006	21	11/16/2006	24
5/11/2007	12	5/11/2007	11	11/1/2007	13	5/7/2008	7.0	5/7/2008	5.8	10/22/2008	15
6/3/2009	12	11/12/2009	9.1	11/19/2013	ND	11/14/2018	ND				

Report: VOC Analyte: Methacrylonitrile, ug/L

11/19/2013	ND

Report: VOC Analyte: Methyl Methacrylate, ug/L

11/19/2013	ND

Well: WC-31

Report: VOC Analyte: o-Xylene, ug/L

5/16/2002	ND	11/14/2002	ND	5/19/2003	3.4	11/24/2003	4.0	5/28/2004	7.4	11/12/2004	7.5
6/9/2005	9.7	11/17/2005	9.5	11/17/2005	9.1	5/11/2006	12	5/11/2006	13	11/16/2006	14
5/11/2007	7.1	5/11/2007	6.6	11/1/2007	8.5	5/7/2008	4.5	5/7/2008	3.8	10/22/2008	9.6
6/3/2009	7.7	11/12/2009	5.6	11/19/2013	ND	11/14/2018	ND				

Report: VOC Analyte: Propionitrile, ug/L

11/19/2013	ND

Report: VOC Analyte: Styrene, ug/L

11/19/2013	ND

Report: VOC Analyte: Tetrachloroethene (PCE), ug/L

11/19/2013	ND

Report: VOC Analyte: Toluene, ug/L

11/19/2013	0.960 J

Report: VOC Analyte: trans-1,2-Dichloroethene, ug/L

11/19/2013	ND

Report: VOC Analyte: trans-1,3-Dichloropropene, ug/L

11/19/2013	ND

Report: VOC Analyte: trans-1,4-Dichloro-2-butene, ug/L

11/19/2013	ND

Report: VOC Analyte: Trichloroethene (TCE), ug/L

11/19/2013	ND

Report: VOC Analyte: Trichlorofluoromethane (CFC 11), ug/L

11/19/2013	ND

Report: VOC Analyte: Vinyl acetate, ug/L

11/19/2013	ND

Report: VOC Analyte: Vinyl Chloride, ug/L

11/19/2013	ND

Report: VOC Analyte: Xylenes, ug/L

11/17/1998	ND	5/28/1999	5.0	11/10/1999	ND	5/22/2000	14	12/13/2000	15.4	5/16/2001	6.3
11/14/2001	ND										

Well: WC-32

Well: WC-32

Report: CONV Analyte: Bacteria Count, NUM

11/30/1988	0.310	8/28/1989	0.550	11/27/1989	0.400	2/28/1990	0.00150	5/29/1990	ND	7/23/1990	0.0030

Report: CONV Analyte: Conductivity, mg/L

5/31/1989	60	8/28/1989	60	11/27/1989	50	2/28/1990	50	5/29/1990	55	7/23/1990	60

Report: CONV Analyte: Dissolved oxygen, mg/L

8/28/1989	5.78	11/27/1989	7.0	2/28/1990	10.4	5/29/1990	3.0	7/23/1990	6.8

Report: CONV Analyte: Nitrogen, mg/L

11/30/1988	2.54	8/28/1989	0.070	11/27/1989	0.0750	2/28/1990	0.279	5/29/1990	1.05	7/23/1990	0.0150

Report: CONV Analyte: pH, PH

5/31/1989	5.22	8/28/1989	4.95	11/27/1989	6.46	2/28/1990	4.75	5/29/1990	5.80	7/23/1990	6.30

Report: CONV Analyte: Temperature, C

5/31/1989	29	8/28/1989	22	11/27/1989	21	2/28/1990	25	5/29/1990	27	7/23/1990	27

Report: SVOC Analyte: 2,3,4,6-Tetrachlorophenol, ug/L

9/10/1987	ND	11/16/1987	ND	3/2/1988	ND	6/1/1988	ND	8/30/1988	ND	11/30/1988	ND
2/28/1989	ND	5/31/1989	ND	8/28/1989	10	11/27/1989	10	2/28/1990	ND	5/29/1990	ND
7/23/1990	ND										

Report: SVOC Analyte: 2,4,6-Trichlorophenol, ug/L

9/10/1987	ND	11/16/1987	ND	3/2/1988	ND	6/1/1988	ND	8/30/1988	ND	11/30/1988	ND
2/28/1989	ND	5/31/1989	ND	8/28/1989	ND	11/27/1989	ND	2/28/1990	ND	5/29/1990	ND
7/23/1990	ND										

Report: SVOC Analyte: 2,4-Dichlorophenol, ug/L

9/10/1987	ND	11/16/1987	ND	3/2/1988	ND	6/1/1988	ND	8/30/1988	ND	11/30/1988	ND
2/28/1989	ND	5/31/1989	ND	8/28/1989	ND	11/27/1989	ND	2/28/1990	ND	5/29/1990	ND
7/23/1990	ND										

Report: SVOC Analyte: 2,4-Dimethylphenol, ug/L

9/10/1987	ND	11/16/1987	ND	3/2/1988	ND	6/1/1988	ND	8/30/1988	ND	11/30/1988	ND
2/28/1989	ND	5/31/1989	ND	8/28/1989	ND	11/27/1989	ND	2/28/1990	ND	5/29/1990	11
7/23/1990	ND										

Well: WC-32

Report: SVOC Analyte: 2,4-Dinitrophenol, ug/L

9/10/1987	ND	11/16/1987	ND	3/2/1988	ND	6/1/1988	ND	8/30/1988	ND	11/30/1988	ND
2/28/1989	ND	5/31/1989	ND	8/28/1989	ND	11/27/1989	ND	2/28/1990	ND	5/29/1990	ND
7/23/1990	ND										

Report: SVOC Analyte: 4-Chloro-3-methylphenol, ug/L

9/10/1987	ND	11/16/1987	ND	3/2/1988	ND	6/1/1988	ND	8/30/1988	ND	11/30/1988	ND
2/28/1989	ND	5/31/1989	ND	8/28/1989	13	11/27/1989	ND	2/28/1990	ND	5/29/1990	35
7/23/1990	ND										

Report: SVOC Analyte: Acenaphthene, ug/L

9/10/1987	ND	11/16/1987	ND	3/2/1988	ND	6/1/1988	13	8/30/1988	ND	11/30/1988	ND
2/28/1989	ND	5/31/1989	ND	8/28/1989	ND	11/27/1989	ND	2/28/1990	ND	5/29/1990	10
7/23/1990	ND										

Report: SVOC Analyte: Anthracene, ug/L

9/10/1987	ND	11/16/1987	ND	3/2/1988	ND	6/1/1988	ND	8/30/1988	ND	11/30/1988	ND
2/28/1989	ND	5/31/1989	ND	8/28/1989	ND	11/27/1989	ND	2/28/1990	ND	5/29/1990	ND
7/23/1990	ND										

Report: SVOC Analyte: Benzo(b)fluoranthene, ug/L

9/10/1987	ND	11/16/1987	ND	3/2/1988	ND	6/1/1988	ND	8/30/1988	ND	11/30/1988	ND
2/28/1989	ND	5/31/1989	ND	8/28/1989	ND	11/27/1989	ND	2/28/1990	ND	5/29/1990	ND
7/23/1990	ND										

Report: SVOC Analyte: Benzo(k)fluoranthene, ug/L

9/10/1987	ND	11/16/1987	ND	3/2/1988	ND	6/1/1988	ND	8/30/1988	ND	11/30/1988	ND
2/28/1989	ND	5/31/1989	ND	8/28/1989	ND	11/27/1989	ND	2/28/1990	ND	5/29/1990	ND
7/23/1990	ND										

Report: SVOC Analyte: Carbazole, ug/L

9/10/1987	ND	11/16/1987	ND	3/2/1988	ND	6/1/1988	ND	8/30/1988	ND	11/30/1988	ND
2/28/1989	ND	5/31/1989	ND	8/28/1989	ND	11/27/1989	ND	2/28/1990	ND	5/29/1990	ND
7/23/1990	ND										

Well: WC-32

Report: SVOC Analyte: Chrysene, ug/L

9/10/1987	ND	11/16/1987	ND	3/2/1988	ND	6/1/1988	ND	8/30/1988	ND	11/30/1988	ND
2/28/1989	ND	5/31/1989	ND	8/28/1989	ND	11/27/1989	ND	2/28/1990	ND	5/29/1990	ND
7/23/1990	ND										

Report: SVOC Analyte: Cresols, ug/L

9/10/1987	24	11/16/1987	ND	3/2/1988	ND	6/1/1988	ND	8/30/1988	ND	11/30/1988	ND
2/28/1989	ND	5/31/1989	ND	8/28/1989	47	11/27/1989	65	2/28/1990	ND	5/29/1990	160
7/23/1990	ND										

Report: SVOC Analyte: Fluoranthene, ug/L

9/10/1987	ND	11/16/1987	ND	3/2/1988	ND	6/1/1988	ND	8/30/1988	ND	11/30/1988	ND
2/28/1989	ND	5/31/1989	ND	8/28/1989	ND	11/27/1989	ND	2/28/1990	ND	5/29/1990	ND
7/23/1990	ND										

Report: SVOC Analyte: Fluorene, ug/L

9/10/1987	ND	11/16/1987	ND	3/2/1988	ND	6/1/1988	ND	8/30/1988	ND	11/30/1988	ND
2/28/1989	ND	5/31/1989	ND	8/28/1989	ND	11/27/1989	ND	2/28/1990	ND	5/29/1990	ND
7/23/1990	ND										

Report: SVOC Analyte: Naphthalene, ug/L

9/10/1987	101	11/16/1987	ND	3/2/1988	ND	6/1/1988	ND	8/30/1988	ND	11/30/1988	ND
2/28/1989	343	5/31/1989	160	8/28/1989	100	11/27/1989	180	2/28/1990	31	5/29/1990	352
7/23/1990	ND										

Report: SVOC Analyte: Pentachlorophenol, ug/L

9/10/1987	407	11/16/1987	452	3/2/1988	138	6/1/1988	80	8/30/1988	73	11/30/1988	61
2/28/1989	57	5/31/1989	54	8/28/1989	99	11/27/1989	126	2/28/1990	145	5/29/1990	178
7/23/1990	287										

Report: SVOC Analyte: Phenanthrene, ug/L

9/10/1987	ND	11/16/1987	ND	3/2/1988	ND	6/1/1988	ND	8/30/1988	ND	11/30/1988	ND
2/28/1989	ND	5/31/1989	ND	8/28/1989	ND	11/27/1989	ND	2/28/1990	ND	5/29/1990	ND
7/23/1990	ND										

Well: WC-32

Report: SVOC Analyte: Phenol, ug/L

9/10/1987	ND	11/16/1987	ND	3/2/1988	ND	6/1/1988	ND	8/30/1988	ND	11/30/1988	ND
2/28/1989	ND	5/31/1989	ND	8/28/1989	ND	11/27/1989	ND	2/28/1990	ND	5/29/1990	ND
7/23/1990	ND										

Report: SVOC Analyte: Pyrene, ug/L

9/10/1987	ND	11/16/1987	ND	3/2/1988	ND	6/1/1988	ND	8/30/1988	ND	11/30/1988	ND
2/28/1989	ND	5/31/1989	ND	8/28/1989	ND	11/27/1989	ND	2/28/1990	ND	5/29/1990	ND
7/23/1990	ND										

Well: WC-33

Report: CONV Analyte: Alkalinity, mg/L

4/5/2002	21	5/15/2002	16	11/14/2002	27.4

Report: CONV Analyte: Alkalinity, total as CaCO3, mg/L

5/27/2004	21	11/16/2006	26	5/5/2008	13

Report: CONV Analyte: Bacteria Count, NUM

11/30/1988	0.210	8/28/1989	2.0	11/27/1989	0.160	2/28/1990	0.180	5/29/1990	0.0950	7/23/1990	0.070

Report: CONV Analyte: Carbon, Total Organic (TOC), mg/L

5/27/2004	7.8	11/16/2006	24	5/5/2008	8.6	10/25/2011	1.0	2/14/2012	26	5/15/2013	27.2
11/19/2013	19.4	11/11/2014	19.9	11/18/2015	24.6	11/16/2016	13.7				

Report: CONV Analyte: Chloride, mg/L

4/5/2002	15	5/15/2002	7.4	11/14/2002	10.1	5/27/2004	7.1	11/16/2006	22	5/5/2008	8.4
10/25/2011	21.5	2/14/2012	13	5/15/2013	14.6	11/19/2013	13.6	11/11/2014	22		

Report: CONV Analyte: Conductivity, mg/L

5/31/1989	85	8/28/1989	120	11/27/1989	110	2/28/1990	135	5/29/1990	160	7/23/1990	195

Report: CONV Analyte: Dissolved oxygen, mg/L

8/28/1989	3.86	11/27/1989	8.2	2/28/1990	7.8	5/29/1990	5.6	7/23/1990	5.0

Report: CONV Analyte: Nitrate as Nitrogen, mg/L

5/27/2004	ND	5/5/2008	ND	10/25/2011	0.170 J

Report: CONV Analyte: Nitrate, mg/L

4/5/2002	ND	5/15/2002	ND	11/14/2002	ND	11/16/2006	ND

Report: CONV Analyte: Nitrite, mg/L

11/14/2002	ND

Well: WC-33

Report: CONV Analyte: Nitrogen, mg/L

11/30/1988	3.35	8/28/1989	0.530	11/27/1989	0.134	2/28/1990	0.255	5/29/1990	1.35	7/23/1990	0.450

Report: CONV Analyte: pH, PH

5/31/1989	5.55	8/28/1989	5.25	11/27/1989	6.36	2/28/1990	5.66	5/29/1990	6.00	7/23/1990	5.80

Report: CONV Analyte: Sulfate, mg/L

4/5/2002	ND	5/15/2002	ND	11/14/2002	ND	5/27/2004	1.7	11/16/2006	0.330 J	5/5/2008	0.340 J
10/25/2011	0.580	2/14/2012	12	5/15/2013	2.3	11/19/2013	3.1	11/11/2014	1.3		

Report: CONV Analyte: Sulfide, mg/L

5/27/2004	ND	11/16/2006	2.1	5/5/2008	1.0	10/25/2011	ND	2/14/2012	ND	5/15/2013	1.4 J
11/19/2013	2.8	11/11/2014	4.0 J								

Report: CONV Analyte: Temperature, C

5/31/1989	24	8/28/1989	23	11/27/1989	13	2/28/1990	25	5/29/1990	24	7/23/1990	31

Report: DGAS Analyte: Ethane, ug/L

5/27/2004	ND	11/16/2006	ND	5/5/2008	ND	5/5/2008	ND	11/18/2015	ND	11/16/2016	ND

Report: DGAS Analyte: Ethene, ug/L

5/27/2004	ND	11/16/2006	0.220 J	5/5/2008	0.187 J	5/5/2008	0.200 J	11/18/2015	ND	11/16/2016	ND

Report: DGAS Analyte: Methane, ug/L

5/27/2004	5.9	11/16/2006	4.7	5/5/2008	26.7	5/5/2008	26	10/25/2011	43	2/14/2012	ND
5/15/2013	ND	11/19/2013	ND	11/11/2014	ND	11/18/2015	ND	11/16/2016	0.270 J		

Report: METAL Analyte: Ferrous iron, mg/L

11/16/2006	4.16

Report: METAL Analyte: Iron, dissolved, mg/L

4/5/2002	2.4	5/15/2002	3.22	11/14/2002	1.3

Report: PETHYDR Analyte: C10 - C28 DRO, mg/L

5/21/2003	1.5	5/21/2003	1.3	11/21/2003	7.7	5/27/2004	0.650	11/11/2004	3.7	6/8/2005	1.8
11/16/2005	9.4	5/10/2006	7.5	11/16/2006	5.9	5/10/2007	7.5 J	11/1/2007	8.2	5/5/2008	2.8
10/22/2008	7.8	6/3/2009	4.9	11/12/2009	7.8 J						

Report: PETHYDR Analyte: Diesel Range Organics (DRO), ug/L

4/5/2002	8000	5/15/2002	2800

Report: PETHYDR Analyte: TPH - Diesel Range Organics, mg/L

11/14/2002	4.8

Well: WC-33

Report: SVOC Analyte: 2,3,4,6-Tetrachlorophenol, ug/L

9/10/1987	76	11/16/1987	42	3/2/1988	57	6/1/1988	11	8/30/1988	26	11/30/1988	20
2/28/1989	ND	5/31/1989	12	8/28/1989	13	11/27/1989	17	2/28/1990	ND	5/29/1990	ND
7/23/1990	ND	10/22/1990	ND	4/22/1991	ND	9/19/1991	ND	10/21/1991	ND	3/9/1992	ND
6/8/1992	ND	8/31/1992	ND	12/8/1992	ND	3/1/1993	ND	6/7/1993	ND	9/13/1993	ND
12/13/1993	ND	3/7/1994	ND	6/6/1994	ND	9/1/1994	ND	12/8/1994	ND	2/21/1995	ND
6/5/1995	ND	9/11/1995	ND	12/11/1995	ND	3/5/1996	ND	5/30/1996	ND	8/29/1996	ND
11/20/1996	ND	3/10/1997	ND	6/3/1997	ND	8/27/1997	ND	12/2/1997	ND	3/2/1998	ND
6/2/1998	ND	8/31/1998	ND	12/23/1998	ND	5/28/1999	ND	11/10/1999	ND	5/17/2000	13
5/16/2001	ND	11/14/2001	ND	4/5/2002	ND	5/15/2002	ND	11/14/2002	ND	5/21/2003	ND
5/21/2003	ND	11/21/2003	ND	5/27/2004	ND	11/11/2004	ND	6/8/2005	ND	11/16/2005	ND
5/10/2006	ND	11/16/2006	ND	5/10/2007	2.4 J	11/1/2007	ND	5/5/2008	ND	10/22/2008	ND
6/3/2009	ND	11/12/2009	ND	10/25/2011	ND	11/19/2013	1.9 J	11/14/2018	ND		

Report: SVOC Analyte: 2,4,5-Trichlorophenol, ug/L

11/16/2006	ND	5/5/2008	ND	10/22/2008	4.1 J	6/3/2009	ND	10/25/2011	2.1 J

Report: SVOC Analyte: 2,4,6-Trichlorophenol, ug/L

9/10/1987	ND	11/16/1987	ND	3/2/1988	ND	6/1/1988	ND	8/30/1988	ND	11/30/1988	45
2/28/1989	ND	5/31/1989	10	8/28/1989	ND	11/27/1989	ND	2/28/1990	ND	5/29/1990	ND
7/23/1990	ND	10/22/1990	ND	4/22/1991	ND	9/19/1991	ND	10/21/1991	ND	3/9/1992	ND
6/8/1992	74	8/31/1992	ND	12/8/1992	ND	3/1/1993	ND	6/7/1993	ND	9/13/1993	ND
12/13/1993	ND	3/7/1994	ND	6/6/1994	ND	9/1/1994	ND	12/8/1994	ND	2/21/1995	ND
6/5/1995	ND	9/11/1995	ND	12/11/1995	ND	3/5/1996	ND	5/30/1996	ND	8/29/1996	ND
11/20/1996	ND	3/10/1997	ND	6/3/1997	ND	8/27/1997	ND	12/2/1997	ND	3/2/1998	ND
6/2/1998	ND	8/31/1998	ND	12/23/1998	ND	5/28/1999	ND	11/10/1999	ND	5/17/2000	ND
5/16/2001	ND	11/14/2001	ND	4/5/2002	ND	5/15/2002	ND	11/14/2002	ND	5/21/2003	ND
5/21/2003	ND	11/21/2003	ND	5/27/2004	ND	11/11/2004	ND	6/8/2005	ND	11/16/2005	ND
5/10/2006	ND	11/16/2006	ND	5/10/2007	ND	11/1/2007	0.600 J	5/5/2008	ND	10/22/2008	ND
6/3/2009	ND	11/12/2009	ND	10/25/2011	ND	11/19/2013	ND	11/14/2018	ND		

Well: WC-33

Report: SVOC Analyte: 2,4-Dichlorophenol, ug/L

9/10/1987	ND	11/16/1987	ND	3/2/1988	136	6/1/1988	192	8/30/1988	328	11/30/1988	ND
2/28/1989	ND	5/31/1989	ND	8/28/1989	ND	11/27/1989	200	2/28/1990	175	5/29/1990	ND
7/23/1990	ND	10/22/1990	69	4/22/1991	ND	9/19/1991	61	10/21/1991	ND	3/9/1992	ND
6/8/1992	ND	8/31/1992	16	12/8/1992	85	3/1/1993	43	6/7/1993	144	9/13/1993	179
12/13/1993	ND	3/7/1994	ND	6/6/1994	ND	9/1/1994	ND	12/8/1994	ND	2/21/1995	ND
6/5/1995	ND	9/11/1995	ND	12/11/1995	ND	3/5/1996	ND	5/30/1996	41	8/29/1996	56
11/20/1996	54	3/10/1997	ND	6/3/1997	ND	8/27/1997	40	12/2/1997	ND	3/2/1998	ND
6/2/1998	58	8/31/1998	ND	12/23/1998	ND	5/28/1999	ND	11/10/1999	ND	5/17/2000	ND
5/16/2001	ND	11/14/2001	ND	4/5/2002	ND	5/15/2002	ND	11/14/2002	ND	5/21/2003	ND
5/21/2003	ND	11/21/2003	ND	5/27/2004	ND	11/11/2004	ND	6/8/2005	ND	11/16/2005	ND
5/10/2006	ND	11/16/2006	ND	5/10/2007	ND	11/1/2007	ND	5/5/2008	ND	10/22/2008	ND
6/3/2009	ND	11/12/2009	ND	10/25/2011	ND	11/19/2013	ND	11/14/2018	ND		

Report: SVOC Analyte: 2,4-Dimethylphenol, ug/L

9/10/1987	391	11/16/1987	629	3/2/1988	473	6/1/1988	457	8/30/1988	947	11/30/1988	260
2/28/1989	279	5/31/1989	359	8/28/1989	73	11/27/1989	368	2/28/1990	303	5/29/1990	211
7/23/1990	ND	10/22/1990	405	4/22/1991	51	9/19/1991	378	10/21/1991	301	3/9/1992	181
6/8/1992	449	8/31/1992	245	12/8/1992	281	3/1/1993	168	6/7/1993	216	9/13/1993	ND
12/13/1993	10	3/7/1994	10	6/6/1994	ND	9/1/1994	44	12/8/1994	ND	2/21/1995	99
6/5/1995	ND	9/11/1995	112	12/11/1995	200	3/5/1996	ND	5/30/1996	ND	8/29/1996	30
11/20/1996	ND	3/10/1997	ND	6/3/1997	ND	8/27/1997	ND	12/2/1997	ND	3/2/1998	33
6/2/1998	ND	8/31/1998	52	12/23/1998	62	5/28/1999	67	11/10/1999	ND	5/17/2000	ND
5/16/2001	8.7	11/14/2001	7.3 J	4/5/2002	5.4 J	5/15/2002	ND	11/14/2002	ND	5/21/2003	2.3 J
5/21/2003	ND	11/21/2003	2.9 J	5/27/2004	ND	11/11/2004	ND	6/8/2005	ND	11/16/2005	ND
5/10/2006	ND	11/16/2006	ND	5/10/2007	18	11/1/2007	10	5/5/2008	1.1 J	10/22/2008	27 J
6/3/2009	4.9 J	11/12/2009	28	11/19/2013	ND	11/14/2018	ND				

Well: WC-33

Report: SVOC Analyte: 2,4-Dinitrophenol, ug/L

9/10/1987	ND	11/16/1987	ND	3/2/1988	121	6/1/1988	ND	8/30/1988	401	11/30/1988	ND
2/28/1989	ND	5/31/1989	ND	8/28/1989	ND	11/27/1989	57	2/28/1990	34	5/29/1990	32
7/23/1990	ND	10/22/1990	147	4/22/1991	ND	9/19/1991	ND	10/21/1991	ND	3/9/1992	ND
6/8/1992	ND	8/31/1992	22	12/8/1992	23	3/1/1993	ND	6/7/1993	ND	9/13/1993	ND
12/13/1993	ND	3/7/1994	ND	6/6/1994	ND	9/1/1994	ND	12/8/1994	ND	2/21/1995	ND
6/5/1995	ND	9/11/1995	19	12/11/1995	ND	3/5/1996	20	5/30/1996	26	8/29/1996	27
11/20/1996	31	3/10/1997	48	6/3/1997	19	8/27/1997	32	12/2/1997	45	3/2/1998	ND
6/2/1998	23	8/31/1998	ND	12/23/1998	10	5/28/1999	ND	11/10/1999	ND	5/17/2000	204
5/16/2001	ND	11/14/2001	ND	4/5/2002	ND	5/15/2002	ND	11/14/2002	ND	5/21/2003	ND
5/21/2003	ND	11/21/2003	ND	5/27/2004	ND	11/11/2004	ND	6/8/2005	ND	11/16/2005	ND
5/10/2006	ND	11/16/2006	ND	5/10/2007	ND	11/1/2007	ND	5/5/2008	ND	10/22/2008	ND
6/3/2009	ND	11/12/2009	ND								

Report: SVOC Analyte: 2,6-Dichlorophenol, ug/L

11/16/2006	ND	5/5/2008	ND	10/22/2008	ND	6/3/2009	ND	10/25/2011	ND

Report: SVOC Analyte: 2-Chlorophenol, ug/L

11/16/2006	ND	5/5/2008	ND	10/22/2008	ND	6/3/2009	ND	10/25/2011	ND

Report: SVOC Analyte: 2-Methylnaphthalene, ug/L

12/23/1998	19	5/28/1999	ND	11/10/1999	ND	5/17/2000	12	5/16/2001	6.2	4/5/2002	6.6 J
5/15/2002	ND	11/14/2002	3.9 J	5/21/2003	ND	5/21/2003	ND	11/21/2003	3.3 J	5/27/2004	ND
11/11/2004	ND	6/8/2005	ND	11/16/2005	1.4 J	5/10/2006	1.3 J	11/16/2006	1.9 J	5/10/2007	1.5 J
11/1/2007	3.0 J	5/5/2008	5.7	10/22/2008	76	6/3/2009	8.6	11/12/2009	39	11/19/2013	1.6 J
11/14/2018	ND										

Report: SVOC Analyte: 2-Methylphenol (o-Cresol), ug/L

12/23/1998	ND	5/28/1999	121	11/10/1999	ND	5/17/2000	123	5/16/2001	27.5	11/14/2001	10
4/5/2002	6.6 J	5/15/2002	ND	11/14/2002	ND	5/21/2003	ND	5/21/2003	ND	11/21/2003	5.5
5/27/2004	ND	11/11/2004	ND	6/8/2005	ND	11/16/2005	ND	5/10/2006	ND	11/16/2006	1.9 J
5/10/2007	37	11/1/2007	35	5/5/2008	1.2 J	10/22/2008	44	6/3/2009	6.4	11/12/2009	74
11/19/2013	ND	11/14/2018	ND								

Well: WC-33

Report: SVOC Analyte: 3+4-Methylphenol (m+p-Cresol), ug/L

12/23/1998	141	5/28/1999	86	11/10/1999	ND	5/17/2000	24	11/14/2001	ND	4/5/2002	3.9 J
5/15/2002	ND	11/14/2002	ND	11/18/2015	ND	11/16/2016	ND	11/28/2017	ND	11/14/2018	ND

Report: SVOC Analyte: 4-Chloro-3-methylphenol, ug/L

9/10/1987	ND	11/16/1987	ND	3/2/1988	280	6/1/1988	ND	8/30/1988	ND	11/30/1988	ND
2/28/1989	17	5/31/1989	ND	8/28/1989	ND	11/27/1989	50	2/28/1990	49	5/29/1990	12
7/23/1990	ND	10/22/1990	39	4/22/1991	11	9/19/1991	ND	10/21/1991	ND	3/9/1992	ND
6/8/1992	511	8/31/1992	120	12/8/1992	196	3/1/1993	99	6/7/1993	24	9/13/1993	ND
12/13/1993	ND	3/7/1994	ND	6/6/1994	ND	9/1/1994	ND	12/8/1994	ND	2/21/1995	ND
6/5/1995	ND	9/11/1995	ND	12/11/1995	ND	3/5/1996	ND	5/30/1996	12	8/29/1996	ND
11/20/1996	27	3/10/1997	32	6/3/1997	37	8/27/1997	96	12/2/1997	152	3/2/1998	47
6/2/1998	58	8/31/1998	33	12/23/1998	ND	5/28/1999	ND	11/10/1999	ND	5/17/2000	ND
5/16/2001	ND	11/14/2001	ND	4/5/2002	ND	5/15/2002	ND	11/14/2002	ND	5/21/2003	ND
5/21/2003	ND	11/21/2003	ND	5/27/2004	ND	11/11/2004	ND	6/8/2005	ND	11/16/2005	ND
5/10/2006	ND	11/16/2006	ND	5/10/2007	ND	11/1/2007	ND	5/5/2008	ND	10/22/2008	ND
6/3/2009	ND	11/12/2009	ND								

Report: SVOC Analyte: 4-Chlorophenol, ug/L

11/16/2006	ND	5/5/2008	ND	10/22/2008	ND	6/3/2009	ND

Report: SVOC Analyte: 4-Methylphenol, ug/L

5/21/2003	ND	5/21/2003	ND	11/21/2003	3.5 J	5/27/2004	ND	11/11/2004	ND	6/8/2005	ND
11/16/2005	ND	5/10/2006	ND	11/16/2006	ND	5/10/2007	ND	11/1/2007	8.5	5/5/2008	ND
10/22/2008	21 J	6/3/2009	4.3 J	11/12/2009	44	11/2/2010	58	10/25/2011	19	11/19/2013	ND
11/11/2014	ND										

Well: WC-33

Report: SVOC Analyte: Acenaphthene, ug/L

9/10/1987	102	11/16/1987	72	3/2/1988	97	6/1/1988	89	8/30/1988	247	11/30/1988	39
2/28/1989	82	5/31/1989	75	8/28/1989	ND	11/27/1989	85	2/28/1990	118	5/29/1990	85
7/23/1990	81	12/23/1998	ND	5/28/1999	ND	11/10/1999	ND	5/17/2000	12	5/16/2001	4.1
11/14/2001	5.6 J	4/5/2002	6.7 J	5/15/2002	ND	11/14/2002	4.5 J	5/21/2003	ND	5/21/2003	ND
11/21/2003	7.0	5/27/2004	1.1 J	11/11/2004	ND	6/8/2005	ND	11/16/2005	2.5 J	5/10/2006	1.8 J
11/16/2006	1.5 J	5/10/2007	ND	11/1/2007	3.1 J	5/5/2008	3.3 J	10/22/2008	42	6/3/2009	8.4
11/12/2009	23	11/19/2013	ND	11/14/2018	ND						

Report: SVOC Analyte: Acenaphthylene, ug/L

12/23/1998	ND	5/28/1999	ND	11/10/1999	ND	5/17/2000	ND	5/16/2001	ND	11/14/2001	ND
4/5/2002	ND	5/15/2002	ND	11/14/2002	ND	5/21/2003	ND	5/21/2003	ND	11/21/2003	ND
5/27/2004	ND	11/11/2004	ND	6/8/2005	ND	11/16/2005	ND	5/10/2006	ND	11/16/2006	ND
5/10/2007	ND	11/1/2007	ND	5/5/2008	ND	10/22/2008	ND	6/3/2009	ND	11/12/2009	ND
11/19/2013	ND	11/14/2018	ND								

Report: SVOC Analyte: Anthracene, ug/L

9/10/1987	22	11/16/1987	60	3/2/1988	48	6/1/1988	ND	8/30/1988	26	11/30/1988	ND
2/28/1989	ND	5/31/1989	13	8/28/1989	ND	11/27/1989	18	2/28/1990	ND	5/29/1990	11
7/23/1990	11	12/23/1998	ND	5/28/1999	ND	11/10/1999	ND	5/17/2000	ND	5/16/2001	ND
11/14/2001	ND	4/5/2002	ND	5/15/2002	ND	11/14/2002	ND	5/21/2003	ND	5/21/2003	ND
11/21/2003	ND	5/27/2004	ND	11/11/2004	ND	6/8/2005	ND	11/16/2005	1.1 J	5/10/2006	ND
11/16/2006	ND	5/10/2007	ND	11/1/2007	0.670 J	5/5/2008	ND	10/22/2008	ND	6/3/2009	ND
11/12/2009	ND	11/19/2013	ND	11/14/2018	ND						

Well: WC-33

Report: SVOC Analyte: Benzo(b)fluoranthene, ug/L

9/10/1987	ND	11/16/1987	ND	3/2/1988	ND	6/1/1988	ND	8/30/1988	ND	11/30/1988	ND
2/28/1989	ND	5/31/1989	ND	8/28/1989	ND	11/27/1989	ND	2/28/1990	ND	5/29/1990	ND
7/23/1990	ND	10/22/1990	ND	4/22/1991	ND	9/19/1991	ND	10/21/1991	ND	3/9/1992	ND
6/8/1992	ND	8/31/1992	ND	12/8/1992	ND	3/1/1993	ND	6/7/1993	ND	9/13/1993	ND
12/13/1993	ND	3/7/1994	ND	6/6/1994	ND	9/1/1994	ND	12/8/1994	ND	2/21/1995	ND
6/5/1995	ND	9/11/1995	ND	12/11/1995	ND	3/5/1996	ND	5/30/1996	ND	8/29/1996	ND
11/20/1996	ND	3/10/1997	ND	6/3/1997	ND	8/27/1997	ND	12/2/1997	ND	3/2/1998	ND
6/2/1998	ND	8/31/1998	ND	12/23/1998	ND	5/28/1999	ND	11/10/1999	ND	5/17/2000	ND
5/16/2001	ND	11/14/2001	ND	4/5/2002	ND	5/15/2002	ND	11/14/2002	ND	5/21/2003	ND
5/21/2003	ND	11/21/2003	ND	5/27/2004	ND	11/11/2004	ND	6/8/2005	0.0280 J	11/16/2005	ND
5/10/2006	ND	11/16/2006	ND	5/10/2007	ND	11/1/2007	ND	5/5/2008	ND	10/22/2008	ND
6/3/2009	ND	11/12/2009	2.8	11/19/2013	ND	11/19/2013	ND	11/14/2018	ND		

Report: SVOC Analyte: Benzo(k)fluoranthene, ug/L

9/10/1987	ND	11/16/1987	ND	3/2/1988	ND	6/1/1988	ND	8/30/1988	ND	11/30/1988	ND
2/28/1989	ND	5/31/1989	ND	8/28/1989	ND	11/27/1989	ND	2/28/1990	ND	5/29/1990	ND
7/23/1990	ND	10/22/1990	ND	4/22/1991	ND	9/19/1991	ND	10/21/1991	ND	3/9/1992	ND
6/8/1992	ND	8/31/1992	ND	12/8/1992	ND	3/1/1993	ND	6/7/1993	ND	9/13/1993	ND
12/13/1993	ND	3/7/1994	ND	6/6/1994	ND	9/1/1994	ND	12/8/1994	ND	2/21/1995	ND
6/5/1995	ND	9/11/1995	ND	12/11/1995	ND	3/5/1996	ND	5/30/1996	ND	8/29/1996	ND
11/20/1996	ND	3/10/1997	ND	6/3/1997	ND	8/27/1997	ND	12/2/1997	ND	3/2/1998	ND
6/2/1998	ND	8/31/1998	ND	12/23/1998	ND	5/28/1999	ND	11/10/1999	ND	5/17/2000	ND
5/16/2001	ND	11/14/2001	ND	4/5/2002	ND	5/15/2002	ND	11/14/2002	ND	5/21/2003	ND
5/21/2003	ND	11/21/2003	ND	5/27/2004	ND	11/11/2004	ND	6/8/2005	0.0260 J	11/16/2005	ND
5/10/2006	ND	11/16/2006	ND	5/10/2007	ND	11/1/2007	ND	5/5/2008	ND	10/22/2008	ND
6/3/2009	0.0210 J	11/12/2009	2.2	11/19/2013	ND	11/19/2013	ND	11/14/2018	ND		

Well: WC-33

Report: SVOC Analyte: Carbazole, ug/L

9/10/1987	ND	11/16/1987	ND	3/2/1988	18	6/1/1988	14	8/30/1988	ND	11/30/1988	ND
2/28/1989	ND	5/31/1989	ND	8/28/1989	ND	11/27/1989	16	2/28/1990	15	5/29/1990	26
7/23/1990	ND	10/22/1990	71	4/22/1991	ND	9/19/1991	30	10/21/1991	ND	3/9/1992	ND
6/8/1992	13	8/31/1992	16	12/8/1992	18	3/1/1993	ND	6/7/1993	ND	9/13/1993	19
12/13/1993	44	3/7/1994	20	6/6/1994	30	9/1/1994	44	12/8/1994	ND	2/21/1995	17
6/5/1995	21	9/11/1995	32	12/11/1995	52	3/5/1996	18	5/30/1996	14	8/29/1996	38
11/20/1996	19	3/10/1997	22	6/3/1997	13	8/27/1997	17	12/2/1997	31	3/2/1998	26
6/2/1998	24	8/31/1998	26	12/23/1998	11	5/28/1999	10	11/10/1999	ND	5/17/2000	18
5/16/2001	5.5	11/14/2001	12	4/5/2002	8.7 J	5/15/2002	ND	11/14/2002	6.8 J	5/21/2003	ND
5/21/2003	ND	11/21/2003	11	5/27/2004	1.6 J	11/11/2004	ND	6/8/2005	0.650 J	11/16/2005	1.9 J
5/10/2006	ND	11/16/2006	ND	5/10/2007	7.1	11/1/2007	12	5/5/2008	3.9 J	10/22/2008	31
6/3/2009	4.4 J	11/12/2009	19	11/19/2013	ND	11/14/2018	ND				

Report: SVOC Analyte: Chrysene, ug/L

9/10/1987	ND	11/16/1987	ND	3/2/1988	ND	6/1/1988	ND	8/30/1988	ND	11/30/1988	ND
2/28/1989	ND	5/31/1989	ND	8/28/1989	ND	11/27/1989	ND	2/28/1990	ND	5/29/1990	ND
7/23/1990	ND	10/22/1990	ND	4/22/1991	ND	9/19/1991	ND	10/21/1991	ND	3/9/1992	ND
6/8/1992	ND	8/31/1992	ND	12/8/1992	ND	3/1/1993	ND	6/7/1993	ND	9/13/1993	ND
12/13/1993	ND	3/7/1994	ND	6/6/1994	ND	9/1/1994	ND	12/8/1994	ND	2/21/1995	ND
6/5/1995	ND	9/11/1995	ND	12/11/1995	ND	3/5/1996	ND	5/30/1996	ND	8/29/1996	ND
11/20/1996	ND	3/10/1997	ND	6/3/1997	ND	8/27/1997	ND	12/2/1997	ND	3/2/1998	ND
6/2/1998	ND	8/31/1998	ND	12/23/1998	ND	5/28/1999	ND	11/10/1999	ND	5/17/2000	ND
5/16/2001	ND	11/14/2001	ND	4/5/2002	ND	5/15/2002	ND	11/14/2002	ND	5/21/2003	ND
5/21/2003	ND	11/21/2003	ND	5/27/2004	ND	11/11/2004	ND	6/8/2005	ND	11/16/2005	ND
5/10/2006	ND	11/16/2006	ND	5/10/2007	ND	11/1/2007	ND	5/5/2008	ND	10/22/2008	ND
6/3/2009	ND	11/12/2009	ND	11/19/2013	ND	11/14/2018	ND				

Well: WC-33

Report: SVOC Analyte: Cresols, ug/L

9/10/1987	4878	11/16/1987	1830	3/2/1988	5070	6/1/1988	11100	8/30/1988	13400	11/30/1988	3550
2/28/1989	4950	5/31/1989	4450	8/28/1989	3770	11/27/1989	2020	2/28/1990	2550	5/29/1990	1990
7/23/1990	1350	10/22/1990	5250	4/22/1991	2054	9/19/1991	681	10/21/1991	1035	3/9/1992	751
6/8/1992	993	8/31/1992	613	12/8/1992	535	3/1/1993	193	6/7/1993	428	9/13/1993	426
12/13/1993	618	3/7/1994	374	6/6/1994	593	9/1/1994	2051	12/8/1994	793	2/21/1995	915
6/5/1995	306	9/11/1995	2012	12/11/1995	2731	3/5/1996	129	5/30/1996	270	8/29/1996	1450
11/20/1996	688	3/10/1997	323	6/3/1997	190	8/27/1997	274	12/2/1997	568	3/2/1998	525
6/2/1998	323	8/31/1998	948	5/16/2001	3.9						

Report: SVOC Analyte: Dibenzofuran, ug/L

12/23/1998	11	5/28/1999	11	11/10/1999	ND	5/17/2000	13	5/16/2001	3.5	4/5/2002	7.2 J
5/15/2002	3.5 J	11/14/2002	5.0 J	5/21/2003	ND	5/21/2003	ND	11/21/2003	6.1	5/27/2004	1.0 J
11/11/2004	ND	6/8/2005	0.670 J	11/16/2005	3.2 J	5/10/2006	2.7 J	11/16/2006	3.9 J	5/10/2007	1.3 J
11/1/2007	2.0 J	5/5/2008	4.8 J	10/22/2008	27 J	6/3/2009	6.5	11/12/2009	19	11/19/2013	2.8 J
11/14/2018	ND										

Report: SVOC Analyte: Fluoranthene, ug/L

9/10/1987	ND	11/16/1987	ND	3/2/1988	22	6/1/1988	ND	8/30/1988	32	11/30/1988	14
2/28/1989	ND	5/31/1989	ND	8/28/1989	ND	11/27/1989	11	2/28/1990	ND	5/29/1990	ND
7/23/1990	16	10/22/1990	ND	4/22/1991	ND	9/19/1991	ND	10/21/1991	ND	3/9/1992	ND
6/8/1992	ND	8/31/1992	ND	12/8/1992	ND	3/1/1993	ND	6/7/1993	ND	9/13/1993	ND
12/13/1993	ND	3/7/1994	ND	6/6/1994	ND	9/1/1994	ND	12/8/1994	ND	2/21/1995	ND
6/5/1995	ND	9/11/1995	ND	12/11/1995	ND	3/5/1996	ND	5/30/1996	ND	8/29/1996	ND
11/20/1996	ND	3/10/1997	ND	6/3/1997	ND	8/27/1997	ND	12/2/1997	ND	3/2/1998	ND
6/2/1998	ND	8/31/1998	ND	12/23/1998	ND	5/28/1999	ND	11/10/1999	ND	5/17/2000	ND
5/16/2001	ND	11/14/2001	ND	4/5/2002	ND	5/15/2002	ND	11/14/2002	ND	5/21/2003	ND
5/21/2003	ND	11/21/2003	ND	5/27/2004	ND	11/11/2004	ND	6/8/2005	ND	11/16/2005	2.9 J
5/10/2006	ND	11/16/2006	1.7 J	5/10/2007	0.900 J	11/1/2007	1.2 J	5/5/2008	1.1 J	10/22/2008	ND
6/3/2009	1.8 J	11/12/2009	2.2 J	11/19/2013	ND	11/14/2018	ND				

Well: WC-33

Report: SVOC Analyte: Fluorene, ug/L

9/10/1987	64	11/16/1987	46	3/2/1988	74	6/1/1988	65	8/30/1988	124	11/30/1988	43
2/28/1989	40	5/31/1989	26	8/28/1989	ND	11/27/1989	91	2/28/1990	89	5/29/1990	63
7/23/1990	91	12/23/1998	31	5/28/1999	31	11/10/1999	21	5/17/2000	42	5/16/2001	3.2
4/5/2002	15	5/15/2002	ND	11/14/2002	9.7 J	5/21/2003	ND	5/21/2003	ND	11/21/2003	9.9
5/27/2004	1.4 J	11/11/2004	1.2 J	6/8/2005	1.5 J	11/16/2005	18	5/10/2006	8.6	11/16/2006	10
5/10/2007	3.1 J	11/1/2007	3.9 J	5/5/2008	8.4	10/22/2008	34	6/3/2009	7.6	11/12/2009	30
11/2/2010	32	10/25/2011	30	11/19/2013	1.1 J	11/11/2014	ND	11/18/2015	1.0 J	11/16/2016	ND
11/28/2017	ND	11/14/2018	ND								

Report: SVOC Analyte: Naphthalene, ug/L

9/10/1987	194	11/16/1987	193	3/2/1988	618	6/1/1988	1830	8/30/1988	3290	11/30/1988	1000
2/28/1989	1590	5/31/1989	482	8/28/1989	113	11/27/1989	724	2/28/1990	584	5/29/1990	876
7/23/1990	84	10/22/1990	1200	4/22/1991	156	9/19/1991	2301	10/21/1991	83	3/9/1992	867
6/8/1992	503	8/31/1992	490	12/8/1992	673	3/1/1993	594	6/7/1993	1105	9/13/1993	430
12/13/1993	970	3/7/1994	530	6/6/1994	1250	9/1/1994	1232	12/8/1994	746	2/21/1995	592
6/5/1995	470	9/11/1995	841	12/11/1995	1043	3/5/1996	463	5/30/1996	448	8/29/1996	889
11/20/1996	405	3/10/1997	488	6/3/1997	500	8/27/1997	443	12/2/1997	662	3/2/1998	605
6/2/1998	538	8/31/1998	671	12/23/1998	204	5/28/1999	ND	11/10/1999	16	5/17/2000	35
5/16/2001	23.3	11/14/2001	46	4/5/2002	40	5/15/2002	4.7 J	11/14/2002	26.2	5/21/2003	ND
5/21/2003	ND	11/21/2003	29	5/27/2004	2.2 J	11/11/2004	0.840 J	6/8/2005	1.5 J	11/16/2005	3.9 J
5/10/2006	5.7	11/16/2006	16	5/10/2007	56	11/1/2007	8.7	5/5/2008	56	10/22/2008	510
6/3/2009	95	11/12/2009	530	11/2/2010	590	10/25/2011	28	5/15/2013	ND	11/19/2013	3.2 J
11/11/2014	5.2 J	11/18/2015	3.0 J	11/16/2016	ND	11/28/2017	2.02 J	11/14/2018	ND		

Well: WC-33

Report: SVOC Analyte: Pentachlorophenol, ug/L

9/10/1987	953	11/16/1987	683	3/2/1988	596	6/1/1988	249	8/30/1988	207	11/30/1988	270
2/28/1989	99	5/31/1989	146	8/28/1989	69	11/27/1989	30	2/28/1990	58	5/29/1990	ND
7/23/1990	28	10/22/1990	41	4/22/1991	36	9/19/1991	310	10/21/1991	35	3/9/1992	12
6/8/1992	76	8/31/1992	48	12/8/1992	134	3/1/1993	ND	6/7/1993	11	9/13/1993	ND
12/13/1993	ND	3/7/1994	ND	6/6/1994	15	9/1/1994	12	12/8/1994	112	2/21/1995	ND
6/5/1995	ND	9/11/1995	ND	12/11/1995	ND	3/5/1996	ND	5/30/1996	29	8/29/1996	ND
11/20/1996	ND	3/10/1997	ND	6/3/1997	12	8/27/1997	ND	12/2/1997	16	3/2/1998	14
6/2/1998	81	8/31/1998	16	12/23/1998	14	5/28/1999	15	11/10/1999	18	5/17/2000	16
5/16/2001	108	11/14/2001	12	4/5/2002	38	5/15/2002	38	11/14/2002	ND	5/21/2003	0.640 J
5/21/2003	2.8 J	11/21/2003	6.7 J	5/27/2004	1.9	11/11/2004	3.3	6/8/2005	4.4	11/16/2005	ND
5/10/2006	ND	11/16/2006	1.1	5/10/2007	2.6	11/1/2007	5.8	5/5/2008	1.4	5/5/2008	1.4 J
10/22/2008	14 J	10/22/2008	ND	6/3/2009	4.1 J	6/3/2009	3.7	11/12/2009	79	11/2/2010	3.2 J
10/25/2011	ND	5/15/2013	43	11/19/2013	27	11/19/2013	21 J	11/11/2014	28 J	11/18/2015	17 J
11/18/2015	19	11/16/2016	27.8	11/16/2016	29.5	11/28/2017	19.8 J	11/28/2017	27.1	11/14/2018	20.6
11/14/2018	10.1 J										

Well: WC-33

Report: SVOC Analyte: Phenanthrene, ug/L

9/10/1987	32	11/16/1987	52	3/2/1988	47	6/1/1988	ND	8/30/1988	95	11/30/1988	83
2/28/1989	ND	5/31/1989	24	8/28/1989	ND	11/27/1989	26	2/28/1990	61	5/29/1990	33
7/23/1990	ND	10/22/1990	112	4/22/1991	11	9/19/1991	30	10/21/1991	13	3/9/1992	40
6/8/1992	21	8/31/1992	13	12/8/1992	22	3/1/1993	ND	6/7/1993	20	9/13/1993	15
12/13/1993	18	3/7/1994	21	6/6/1994	35	9/1/1994	17	12/8/1994	ND	2/21/1995	23
6/5/1995	14	9/11/1995	28	12/11/1995	24	3/5/1996	32	5/30/1996	10	8/29/1996	27
11/20/1996	28	3/10/1997	19	6/3/1997	13	8/27/1997	16	12/2/1997	ND	3/2/1998	12
6/2/1998	ND	8/31/1998	11	12/23/1998	ND	5/28/1999	ND	11/10/1999	ND	5/17/2000	ND
5/16/2001	2.5	11/14/2001	6.0 J	4/5/2002	7.5 J	5/15/2002	1.8 J	11/14/2002	3.6 J	5/21/2003	ND
5/21/2003	ND	11/21/2003	3.3 J	5/27/2004	0.600 J	11/11/2004	0.520 J	6/8/2005	0.600 J	11/16/2005	14
5/10/2006	8.2	11/16/2006	8.7	5/10/2007	2.2 J	11/1/2007	1.2 J	5/5/2008	3.4 J	10/22/2008	12 J
6/3/2009	3.5 J	11/12/2009	11	11/2/2010	14	10/25/2011	23	11/19/2013	6.0	11/11/2014	ND
11/18/2015	7.9	11/16/2016	ND	11/28/2017	1.89 J	11/14/2018	ND				

Report: SVOC Analyte: Phenol, ug/L

9/10/1987	5780	11/16/1987	792	3/2/1988	5640	6/1/1988	7480	8/30/1988	18400	11/30/1988	5140
2/28/1989	5210	5/31/1989	6460	8/28/1989	5680	11/27/1989	4470	2/28/1990	1720	5/29/1990	637
7/23/1990	19	10/22/1990	134	4/22/1991	103	9/19/1991	ND	10/21/1991	ND	3/9/1992	113
6/8/1992	ND	8/31/1992	ND	12/8/1992	ND	3/1/1993	ND	6/7/1993	ND	9/13/1993	ND
12/13/1993	ND	3/7/1994	ND	6/6/1994	ND	9/1/1994	ND	12/8/1994	ND	2/21/1995	ND
6/5/1995	15	9/11/1995	15	12/11/1995	ND	3/5/1996	ND	5/30/1996	ND	8/29/1996	ND
11/20/1996	ND	3/10/1997	ND	6/3/1997	ND	8/27/1997	ND	12/2/1997	ND	3/2/1998	ND
6/2/1998	ND	8/31/1998	ND	12/23/1998	ND	5/28/1999	ND	11/10/1999	ND	5/17/2000	ND
5/16/2001	ND	11/14/2001	ND	4/5/2002	3.1 J	5/15/2002	ND	11/14/2002	ND	5/21/2003	ND
5/21/2003	ND	11/21/2003	ND	5/27/2004	ND	11/11/2004	ND	6/8/2005	ND	11/16/2005	ND
5/10/2006	ND	11/16/2006	ND	5/10/2007	ND	11/1/2007	ND	5/5/2008	ND	10/22/2008	ND
6/3/2009	1.9 J	11/12/2009	11	11/19/2013	ND	11/14/2018	ND				

Well: WC-33

Report: SVOC Analyte: Pyrene, ug/L

9/10/1987	ND	11/16/1987	ND	3/2/1988	12	6/1/1988	ND	8/30/1988	28	11/30/1988	ND
2/28/1989	ND	5/31/1989	ND	8/28/1989	ND	11/27/1989	ND	2/28/1990	ND	5/29/1990	ND
7/23/1990	ND	12/23/1998	ND	5/28/1999	ND	11/10/1999	ND	5/17/2000	ND	5/16/2001	1.4
4/5/2002	ND	5/15/2002	ND	11/14/2002	ND	5/21/2003	ND	5/21/2003	ND	11/21/2003	ND
5/27/2004	ND	11/11/2004	ND	6/8/2005	ND	11/16/2005	1.5 J	5/10/2006	ND	11/16/2006	0.900 J
5/10/2007	0.710 J	11/1/2007	0.640 J	5/5/2008	0.720 J	10/22/2008	ND	6/3/2009	ND	11/12/2009	1.4 J
11/19/2013	ND	11/14/2018	ND								

Report: SVOC-SIM Analyte: Benzo(b)fluoranthene, ug/L

9/10/1987	ND	11/16/1987	ND	3/2/1988	ND	6/1/1988	ND	8/30/1988	ND	11/30/1988	ND
2/28/1989	ND	5/31/1989	ND	8/28/1989	ND	11/27/1989	ND	2/28/1990	ND	5/29/1990	ND
7/23/1990	ND	10/22/1990	ND	4/22/1991	ND	9/19/1991	ND	10/21/1991	ND	3/9/1992	ND
6/8/1992	ND	8/31/1992	ND	12/8/1992	ND	3/1/1993	ND	6/7/1993	ND	9/13/1993	ND
12/13/1993	ND	3/7/1994	ND	6/6/1994	ND	9/1/1994	ND	12/8/1994	ND	2/21/1995	ND
6/5/1995	ND	9/11/1995	ND	12/11/1995	ND	3/5/1996	ND	5/30/1996	ND	8/29/1996	ND
11/20/1996	ND	3/10/1997	ND	6/3/1997	ND	8/27/1997	ND	12/2/1997	ND	3/2/1998	ND
6/2/1998	ND	8/31/1998	ND	12/23/1998	ND	5/28/1999	ND	11/10/1999	ND	5/17/2000	ND
5/16/2001	ND	11/14/2001	ND	4/5/2002	ND	5/15/2002	ND	11/14/2002	ND	5/21/2003	ND
5/21/2003	ND	11/21/2003	ND	5/27/2004	ND	11/11/2004	ND	6/8/2005	0.0280 J	11/16/2005	ND
5/10/2006	ND	11/16/2006	ND	5/10/2007	ND	11/1/2007	ND	5/5/2008	ND	10/22/2008	ND
6/3/2009	ND	11/12/2009	2.8	11/19/2013	ND	11/19/2013	ND	11/14/2018	ND		

Well: WC-33

Report: SVOC-SIM Analyte: Benzo(k)fluoranthene, ug/L

9/10/1987	ND	11/16/1987	ND	3/2/1988	ND	6/1/1988	ND	8/30/1988	ND	11/30/1988	ND
2/28/1989	ND	5/31/1989	ND	8/28/1989	ND	11/27/1989	ND	2/28/1990	ND	5/29/1990	ND
7/23/1990	ND	10/22/1990	ND	4/22/1991	ND	9/19/1991	ND	10/21/1991	ND	3/9/1992	ND
6/8/1992	ND	8/31/1992	ND	12/8/1992	ND	3/1/1993	ND	6/7/1993	ND	9/13/1993	ND
12/13/1993	ND	3/7/1994	ND	6/6/1994	ND	9/1/1994	ND	12/8/1994	ND	2/21/1995	ND
6/5/1995	ND	9/11/1995	ND	12/11/1995	ND	3/5/1996	ND	5/30/1996	ND	8/29/1996	ND
11/20/1996	ND	3/10/1997	ND	6/3/1997	ND	8/27/1997	ND	12/2/1997	ND	3/2/1998	ND
6/2/1998	ND	8/31/1998	ND	12/23/1998	ND	5/28/1999	ND	11/10/1999	ND	5/17/2000	ND
5/16/2001	ND	11/14/2001	ND	4/5/2002	ND	5/15/2002	ND	11/14/2002	ND	5/21/2003	ND
5/21/2003	ND	11/21/2003	ND	5/27/2004	ND	11/11/2004	ND	6/8/2005	0.0260 J	11/16/2005	ND
5/10/2006	ND	11/16/2006	ND	5/10/2007	ND	11/1/2007	ND	5/5/2008	ND	10/22/2008	ND
6/3/2009	0.0210 J	11/12/2009	2.2	11/19/2013	ND	11/19/2013	ND	11/14/2018	ND		

Report: SVOC-SIM Analyte: Pentachlorophenol, ug/L

9/10/1987	953	11/16/1987	683	3/2/1988	596	6/1/1988	249	8/30/1988	207	11/30/1988	270
2/28/1989	99	5/31/1989	146	8/28/1989	69	11/27/1989	30	2/28/1990	58	5/29/1990	ND
7/23/1990	28	10/22/1990	41	4/22/1991	36	9/19/1991	310	10/21/1991	35	3/9/1992	12
6/8/1992	76	8/31/1992	48	12/8/1992	134	3/1/1993	ND	6/7/1993	11	9/13/1993	ND
12/13/1993	ND	3/7/1994	ND	6/6/1994	15	9/1/1994	12	12/8/1994	112	2/21/1995	ND
6/5/1995	ND	9/11/1995	ND	12/11/1995	ND	3/5/1996	ND	5/30/1996	29	8/29/1996	ND
11/20/1996	ND	3/10/1997	ND	6/3/1997	12	8/27/1997	ND	12/2/1997	16	3/2/1998	14
6/2/1998	81	8/31/1998	16	12/23/1998	14	5/28/1999	15	11/10/1999	18	5/17/2000	16
5/16/2001	108	11/14/2001	12	4/5/2002	38	5/15/2002	38	11/14/2002	ND	5/21/2003	0.640 J
5/21/2003	2.8 J	11/21/2003	6.7 J	5/27/2004	1.9	11/11/2004	3.3	6/8/2005	4.4	11/16/2005	ND
5/10/2006	ND	11/16/2006	1.1	5/10/2007	2.6	11/1/2007	5.8	5/5/2008	1.4	5/5/2008	1.4 J
10/22/2008	14 J	10/22/2008	ND	6/3/2009	4.1 J	6/3/2009	3.7	11/12/2009	79	11/2/2010	3.2 J
10/25/2011	ND	5/15/2013	43	11/19/2013	27	11/19/2013	21 J	11/11/2014	28 J	11/18/2015	17 J
11/18/2015	19	11/16/2016	27.8	11/16/2016	29.5	11/28/2017	19.8 J	11/28/2017	27.1	11/14/2018	20.6
11/14/2018	10.1 J										

Well: WC-33

Report: VOC Analyte: Ethylbenzene, ug/L

11/17/1998	15	5/28/1999	20	11/10/1999	7.0	5/17/2000	ND	5/16/2001	1.8	11/14/2001	ND
5/15/2002	ND	11/14/2002	ND	5/21/2003	ND	5/21/2003	ND	11/21/2003	1.3	5/27/2004	ND
11/11/2004	0.260 J	6/8/2005	ND	11/16/2005	0.340 J	5/10/2006	ND	11/16/2006	0.420 J	5/10/2007	1.1
11/1/2007	1.7	5/5/2008	0.730 J	10/22/2008	6.3	6/3/2009	ND	11/12/2009	1.6	11/19/2013	ND
11/14/2018	ND										

Report: VOC Analyte: m,p-Xylenes, ug/L

5/15/2002	ND	11/14/2002	ND	5/21/2003	ND	5/21/2003	ND	11/21/2003	1.7 J	5/27/2004	ND
11/11/2004	0.220 J	6/8/2005	ND	11/16/2005	0.420 J	5/10/2006	ND	11/16/2006	0.770 J	5/10/2007	2.0
11/1/2007	2.4	5/5/2008	2.9	10/22/2008	9.1	6/3/2009	ND	11/12/2009	1.9 J	11/19/2013	ND
11/14/2018	ND										

Report: VOC Analyte: o-Xylene, ug/L

5/15/2002	ND	11/14/2002	ND	5/21/2003	ND	5/21/2003	ND	11/21/2003	1.7	5/27/2004	ND
11/11/2004	0.130 J	6/8/2005	ND	11/16/2005	0.450 J	5/10/2006	ND	11/16/2006	0.720 J	5/10/2007	1.4
11/1/2007	1.8	5/5/2008	2.2	10/22/2008	6.2	6/3/2009	ND	11/12/2009	1.4	11/19/2013	ND
11/14/2018	ND										

Report: VOC Analyte: Xylenes, ug/L

11/17/1998	16	5/28/1999	20	11/10/1999	ND	5/17/2000	ND	5/16/2001	3.9	11/14/2001	2.9 J

Well: WC-34

Report: CONV Analyte: Alkalinity, mg/L

4/3/2002	ND	5/15/2002	ND	11/13/2002	14.8	11/13/2002	16.9

Report: CONV Analyte: Alkalinity, total as CaCO3, mg/L

5/25/2004	4.0	11/14/2006	ND	11/14/2006	ND	5/6/2008	ND

Report: CONV Analyte: Bacteria Count, NUM

11/30/1988	0.360

Report: CONV Analyte: Carbon, Total Organic (TOC), mg/L

5/25/2004	1.7	11/14/2006	0.680 J	5/6/2008	0.760 J

Report: CONV Analyte: Chloride, mg/L

4/3/2002	9.4	5/15/2002	6.0	11/13/2002	5.4	11/13/2002	5.4	5/25/2004	5.2	11/14/2006	5.1
5/6/2008	5.5										

Well: WC-34

Report: CONV Analyte: Conductivity, mg/L

5/31/1989	30	8/28/1989	25	11/27/1989	27	2/28/1990	25	5/29/1990	2.5	7/23/1990	30

Report: CONV Analyte: Dissolved oxygen, mg/L

8/28/1989	9.6	11/27/1989	4.2	2/28/1990	11	5/29/1990	13	7/23/1990	6.0

Report: CONV Analyte: Nitrate as Nitrogen, mg/L

5/25/2004	ND	5/6/2008	0.170

Report: CONV Analyte: Nitrate, mg/L

4/3/2002	ND	5/15/2002	ND	11/13/2002	0.0570	11/13/2002	0.0730	11/14/2006	ND

Report: CONV Analyte: Nitrite, mg/L

11/13/2002	ND	11/13/2002	ND

Report: CONV Analyte: Nitrogen, mg/L

11/30/1988	2.4

Report: CONV Analyte: pH, PH

5/31/1989	4.93	8/28/1989	6.04	11/27/1989	5.94	2/28/1990	5.63	5/29/1990	7.70	7/23/1990	6.50

Report: CONV Analyte: Sulfate, mg/L

4/3/2002	ND	5/15/2002	6.4	11/13/2002	ND	11/13/2002	ND	5/25/2004	4.0	11/14/2006	0.190 J
5/6/2008	0.310										

Report: CONV Analyte: Sulfide, mg/L

5/25/2004	47.4	11/14/2006	2.2	11/14/2006	4.1	5/6/2008	0.620 J	10/25/2011	ND	12/4/2014	ND

Report: CONV Analyte: Temperature, C

5/31/1989	26	8/28/1989	25	11/27/1989	22	2/28/1990	25	5/29/1990	30	7/23/1990	31

Report: DGAS Analyte: Ethane, ug/L

5/25/2004	ND	11/14/2006	ND	5/6/2008	ND

Report: DGAS Analyte: Ethene, ug/L

5/25/2004	ND	11/14/2006	ND	5/6/2008	ND

Report: DGAS Analyte: Methane, ug/L

5/25/2004	ND	11/14/2006	23	5/6/2008	ND

Report: DIOXIN Analyte: 1,2,3,4,7,8-HxCDD, pg/L

11/14/2006	ND	10/25/2011	ND	12/4/2014	ND

Report: DIOXIN Analyte: 1,2,3,4,7,8-HxCDF, pg/L

11/14/2006	ND	10/25/2011	2.86 J	12/4/2014	ND

Well: WC-34

Report: DIOXIN	Analyte: 1,2,3,6,7,8-HxCDD, pg/L					
	11/14/2006	2.079 J	10/25/2011	8.04 J	12/4/2014	3.38 J
Report: DIOXIN	Analyte: 1,2,3,6,7,8-HxCDF, pg/L					
	11/14/2006	ND	10/25/2011	ND	12/4/2014	ND
Report: DIOXIN	Analyte: 1,2,3,7,8,9-HxCDD, pg/L					
	11/14/2006	ND	10/25/2011	4.95 J	12/4/2014	ND
Report: DIOXIN	Analyte: 1,2,3,7,8,9-HxCDF, pg/L					
	11/14/2006	ND	10/25/2011	ND	12/4/2014	ND
Report: DIOXIN	Analyte: 1,2,3,7,8-PeCDD, pg/L					
	11/14/2006	ND	10/25/2011	ND	12/4/2014	ND
Report: DIOXIN	Analyte: 1,2,3,7,8-PeCDF, pg/L					
	11/14/2006	ND	10/25/2011	ND	12/4/2014	ND
Report: DIOXIN	Analyte: 2,3,4,6,7,8-HxCDF, pg/L					
	11/14/2006	ND	10/25/2011	ND	12/4/2014	ND
Report: DIOXIN	Analyte: 2,3,4,7,8-PeCDF, pg/L					
	11/14/2006	ND	10/25/2011	ND	12/4/2014	ND
Report: DIOXIN	Analyte: 2,3,7,8-TCDD, pg/L					
	11/14/2006	ND	10/25/2011	ND	12/4/2014	ND
Report: DIOXIN	Analyte: 2,3,7,8-TCDF, pg/L					
	11/14/2006	ND	10/25/2011	ND	12/4/2014	ND
Report: DIOXIN	Analyte: Hexachlorodibenzofurans (HxCDF), Total, pg/L					
	11/14/2006	8.343	10/25/2011	54.2	12/4/2014	ND
Report: DIOXIN	Analyte: Hexachlorodibenzo-p-dioxins (HxCDD), Total, pg/L					
	11/14/2006	11.031	10/25/2011	25.5 J	12/4/2014	8.87 J
Report: DIOXIN	Analyte: Pentachlorodibenzofurans (PeCDF), Total, pg/L					
	11/14/2006	ND	10/25/2011	7.98 J	12/4/2014	ND
Report: DIOXIN	Analyte: Pentachlorodibenzo-p-dioxin (PeCDD), Total, pg/L					
	11/14/2006	ND	10/25/2011	ND	12/4/2014	ND
Report: DIOXIN	Analyte: Tetrachlorodibenzofurans (TCDF), Total, pg/L					
	11/14/2006	ND	10/25/2011	ND	12/4/2014	ND
Report: DIOXIN	Analyte: Tetrachlorodibenzo-p-dioxins (TCDD), Total, pg/L					
	11/14/2006	ND	10/25/2011	1.75 J	12/4/2014	ND

Well: WC-34

Report: METAL Analyte: Antimony, dissolved, mg/L

11/14/2006	0.000110	10/25/2011	ND	12/4/2014	ND

Report: METAL Analyte: Antimony, total, mg/L

11/14/2006	0.000097	10/25/2011	ND	12/4/2014	ND

Report: METAL Analyte: Arsenic, dissolved, mg/L

11/14/2006	ND	10/25/2011	ND	12/4/2014	0.000520

Report: METAL Analyte: Arsenic, total, mg/L

11/14/2006	ND	10/25/2011	0.00070 J	12/4/2014	ND

Report: METAL Analyte: Barium, dissolved, mg/L

11/14/2006	0.0610	10/25/2011	0.060	12/4/2014	0.0610

Report: METAL Analyte: Barium, total, mg/L

11/14/2006	0.0680	10/25/2011	0.070	12/4/2014	0.0660

Report: METAL Analyte: Beryllium, dissolved, mg/L

11/14/2006	0.000120	10/25/2011	ND	12/4/2014	0.000058

Report: METAL Analyte: Beryllium, total, mg/L

11/14/2006	0.000170	10/25/2011	0.00020 J	12/4/2014	0.000173

Report: METAL Analyte: Cadmium, dissolved, mg/L

11/14/2006	ND	10/25/2011	ND	12/4/2014	ND

Report: METAL Analyte: Cadmium, total, mg/L

11/14/2006	ND	10/25/2011	ND	12/4/2014	ND

Report: METAL Analyte: Chromium, dissolved, mg/L

11/14/2006	0.00130 J	10/25/2011	0.00060 J	12/4/2014	0.000260

Report: METAL Analyte: Chromium, total, mg/L

11/14/2006	0.00140 J	10/25/2011	0.00110	12/4/2014	0.00110

Report: METAL Analyte: Cobalt, dissolved, mg/L

11/14/2006	0.00220	10/25/2011	0.00150	12/4/2014	0.00220

Report: METAL Analyte: Cobalt, total, mg/L

11/14/2006	0.00240	10/25/2011	0.00310	12/4/2014	0.0040

Report: METAL Analyte: Copper, dissolved, mg/L

11/14/2006	0.000320	10/25/2011	0.00330	12/4/2014	ND

Report: METAL Analyte: Copper, total, mg/L

11/14/2006	0.000640	10/25/2011	ND	12/4/2014	0.00080 J

Well: WC-34

Report: METAL Analyte: Cyanide, total, mg/L

11/14/2006	ND	10/25/2011	ND	12/4/2014	ND

Report: METAL Analyte: Ferrous iron, mg/L

11/14/2006	ND

Report: METAL Analyte: Iron, dissolved, mg/L

4/3/2002	ND	5/15/2002	ND	11/13/2002	ND	11/13/2002	ND

Report: METAL Analyte: Lead, dissolved, mg/L

11/14/2006	ND	10/25/2011	0.000270	12/4/2014	ND

Report: METAL Analyte: Lead, total, mg/L

11/14/2006	0.000320	10/25/2011	0.000550	12/4/2014	0.00060

Report: METAL Analyte: Mercury, dissolved, mg/L

11/14/2006	ND	10/25/2011	ND	12/4/2014	ND

Report: METAL Analyte: Mercury, total, mg/L

11/14/2006	ND	10/25/2011	0.000030	12/4/2014	ND

Report: METAL Analyte: Nickel, dissolved, mg/L

11/14/2006	0.0030	10/25/2011	0.00270	12/4/2014	0.00240

Report: METAL Analyte: Nickel, total, mg/L

11/14/2006	0.00280	10/25/2011	0.00350	12/4/2014	0.0030

Report: METAL Analyte: Selenium, dissolved, mg/L

11/14/2006	ND	10/25/2011	ND	12/4/2014	ND

Report: METAL Analyte: Selenium, total, mg/L

11/14/2006	ND	10/25/2011	ND	12/4/2014	ND

Report: METAL Analyte: Silver, dissolved, mg/L

11/14/2006	ND	10/25/2011	ND	12/4/2014	ND

Report: METAL Analyte: Silver, total, mg/L

11/14/2006	ND	10/25/2011	ND	12/4/2014	ND

Report: METAL Analyte: Thallium, dissolved, mg/L

11/14/2006	0.000055	10/25/2011	ND	12/4/2014	0.000070

Report: METAL Analyte: Thallium, total, mg/L

11/14/2006	0.000059	10/25/2011	0.000070	12/4/2014	0.000060

Report: METAL Analyte: Tin, dissolved, mg/L

11/14/2006	ND	10/25/2011	ND	12/4/2014	ND

Well: WC-34

Report: METAL Analyte: Tin, total, mg/L

11/14/2006	ND	10/25/2011	ND	12/4/2014	ND

Report: METAL Analyte: Vanadium, dissolved, mg/L

11/14/2006	0.00320 J	10/25/2011	ND	12/4/2014	ND

Report: METAL Analyte: Vanadium, total, mg/L

11/14/2006	ND	10/25/2011	0.0010 J	12/4/2014	0.00130 J

Report: METAL Analyte: Zinc, dissolved, mg/L

11/14/2006	0.00840 J	10/25/2011	0.00860	12/4/2014	0.010

Report: METAL Analyte: Zinc, total, mg/L

11/14/2006	0.0240	10/25/2011	0.0120	12/4/2014	0.010

Report: PEST Analyte: 2,4,5-T, ug/L

11/14/2006	ND	10/25/2011	ND	12/4/2014	ND

Report: PEST Analyte: 2,4,5-TP (Silvex), ug/L

11/14/2006	ND	10/25/2011	ND	12/4/2014	ND

Report: PEST Analyte: 2,4-D, ug/L

11/14/2006	ND	10/25/2011	ND	12/4/2014	ND

Report: PEST Analyte: 2,4-DB, ug/L

11/14/2006	ND	10/25/2011	ND	12/4/2014	ND

Report: PEST Analyte: 3,5-Dichlorobenzoic acid, ug/L

12/4/2014	ND

Report: PEST Analyte: 4,4'-DDD, ug/L

11/14/2006	ND	10/25/2011	ND	12/4/2014	ND

Report: PEST Analyte: 4,4'-DDE, ug/L

11/14/2006	ND	10/25/2011	ND	12/4/2014	ND

Report: PEST Analyte: 4,4'-DDT, ug/L

11/14/2006	ND	10/25/2011	ND	12/4/2014	ND

Report: PEST Analyte: 4-Nitrophenol, ug/L

11/14/2006	ND	10/25/2011	ND	12/4/2014	ND	12/4/2014	ND

Report: PEST Analyte: Acifluorfen, ug/L

12/4/2014	ND

Report: PEST Analyte: Aldrin, ug/L

11/14/2006	ND	10/25/2011	ND	12/4/2014	ND

Well: WC-34

Report: PEST Analyte: alpha-BHC, ug/L

11/14/2006	ND	10/25/2011	ND	12/4/2014	ND

Report: PEST Analyte: alpha-Chlordane, ug/L

11/14/2006	ND	10/25/2011	ND	12/4/2014	ND

Report: PEST Analyte: Aroclor 1016, ug/L

11/14/2006	ND	10/25/2011	ND	12/4/2014	ND

Report: PEST Analyte: Aroclor 1221, ug/L

11/14/2006	ND	10/25/2011	ND	12/4/2014	ND

Report: PEST Analyte: Aroclor 1232, ug/L

11/14/2006	ND	10/25/2011	ND	12/4/2014	ND

Report: PEST Analyte: Aroclor 1242, ug/L

11/14/2006	ND	10/25/2011	ND	12/4/2014	ND

Report: PEST Analyte: Aroclor 1248, ug/L

11/14/2006	ND	10/25/2011	ND	12/4/2014	ND

Report: PEST Analyte: Aroclor 1254, ug/L

11/14/2006	ND	10/25/2011	ND	12/4/2014	ND

Report: PEST Analyte: Aroclor 1260, ug/L

11/14/2006	ND	10/25/2011	ND	12/4/2014	ND

Report: PEST Analyte: Azinphos ethyl, ug/L

11/14/2006	ND

Report: PEST Analyte: Azinphos-methyl (Guthion), ug/L

11/14/2006	ND	10/25/2011	ND	12/4/2014	ND

Report: PEST Analyte: Bentazon, ug/L

12/4/2014	ND

Report: PEST Analyte: beta-BHC, ug/L

11/14/2006	ND	10/25/2011	ND	12/4/2014	ND

Report: PEST Analyte: Bolstar (Sulprofos), ug/L

11/14/2006	ND	10/25/2011	ND	12/4/2014	ND

Report: PEST Analyte: Carbophenothion, ug/L

11/14/2006	ND

Report: PEST Analyte: Chloramben, ug/L

12/4/2014	ND

Well: WC-34

Report: PEST Analyte: Chlordane (technical), ug/L

12/4/2014	ND				

Report: PEST Analyte: Chlorfenvinphos, ug/L

11/14/2006	ND				

Report: PEST Analyte: Chlorpyrifos, ug/L

11/14/2006	ND	10/25/2011	ND	12/4/2014	ND

Report: PEST Analyte: Coumaphos, ug/L

11/14/2006	ND	10/25/2011	ND	12/4/2014	ND

Report: PEST Analyte: Dacthal, ug/L

12/4/2014	ND				

Report: PEST Analyte: Dalapon, ug/L

11/14/2006	ND	10/25/2011	ND	12/4/2014	ND

Report: PEST Analyte: delta-BHC, ug/L

11/14/2006	ND	10/25/2011	ND	12/4/2014	ND

Report: PEST Analyte: Demeton, ug/L

10/25/2011	ND	12/4/2014	ND

Report: PEST Analyte: Demeton-O, ug/L

11/14/2006	ND

Report: PEST Analyte: Demeton-S, ug/L

11/14/2006	ND

Report: PEST Analyte: Diazinon, ug/L

11/14/2006	ND	10/25/2011	ND	12/4/2014	ND

Report: PEST Analyte: Dicamba, ug/L

11/14/2006	ND	10/25/2011	ND	12/4/2014	ND

Report: PEST Analyte: Dichlorofenthion, ug/L

10/25/2011	ND	12/4/2014	ND

Report: PEST Analyte: Dichloroprop, ug/L

11/14/2006	ND	10/25/2011	ND	12/4/2014	ND

Report: PEST Analyte: Dichlorvos, ug/L

11/14/2006	ND	10/25/2011	ND	12/4/2014	ND

Report: PEST Analyte: Dieldrin, ug/L

11/14/2006	ND	10/25/2011	ND	12/4/2014	ND

Well: WC-34

Report: PEST Analyte: Dimethoate, ug/L

11/14/2006	ND	11/14/2006	ND	10/25/2011	ND	10/25/2011	ND	12/4/2014	ND

Report: PEST Analyte: Dinoseb, ug/L

11/14/2006	ND	11/14/2006	ND	10/25/2011	ND	10/25/2011	ND	12/4/2014	ND

Report: PEST Analyte: Disulfoton, ug/L

11/14/2006	ND	11/14/2006	ND	10/25/2011	ND	10/25/2011	ND	12/4/2014	ND

Report: PEST Analyte: Endosulfan I, ug/L

11/14/2006	ND	10/25/2011	ND	12/4/2014	ND

Report: PEST Analyte: Endosulfan II, ug/L

11/14/2006	ND	10/25/2011	ND	12/4/2014	ND

Report: PEST Analyte: Endosulfan sulfate, ug/L

11/14/2006	ND	10/25/2011	ND	12/4/2014	ND

Report: PEST Analyte: Endrin aldehyde, ug/L

11/14/2006	ND	10/25/2011	ND	12/4/2014	ND

Report: PEST Analyte: Endrin Ketone, ug/L

11/14/2006	ND	10/25/2011	ND	12/4/2014	ND

Report: PEST Analyte: Endrin, ug/L

11/14/2006	ND	10/25/2011	ND	12/4/2014	ND

Report: PEST Analyte: EPN, ug/L

11/14/2006	ND	10/25/2011	ND	12/4/2014	ND

Report: PEST Analyte: Ethion, ug/L

11/14/2006	ND	10/25/2011	ND	12/4/2014	ND

Report: PEST Analyte: Ethoprop (Prophos), ug/L

11/14/2006	ND	10/25/2011	ND	12/4/2014	ND

Report: PEST Analyte: Famphur, ug/L

11/14/2006	ND	11/14/2006	ND	10/25/2011	ND

Report: PEST Analyte: Fensulfothion, ug/L

11/14/2006	ND	10/25/2011	ND	12/4/2014	ND

Report: PEST Analyte: Fenthion, ug/L

11/14/2006	ND	10/25/2011	ND	12/4/2014	ND

Report: PEST Analyte: gamma-BHC (Lindane), ug/L

11/14/2006	ND	10/25/2011	ND	12/4/2014	ND

Well: WC-34

Report: PEST Analyte: gamma-Chlordane, ug/L

11/14/2006	ND	10/25/2011	ND	12/4/2014	ND				

Report: PEST Analyte: Heptachlor epoxide, ug/L

11/14/2006	ND	10/25/2011	ND	12/4/2014	ND				

Report: PEST Analyte: Heptachlor, ug/L

11/14/2006	ND	10/25/2011	ND	12/4/2014	ND				

Report: PEST Analyte: Leptophos, ug/L

11/14/2006	ND								

Report: PEST Analyte: Malathion, ug/L

11/14/2006	ND	10/25/2011	ND	12/4/2014	ND				

Report: PEST Analyte: MCPA, ug/L

11/14/2006	ND	10/25/2011	ND	12/4/2014	ND				

Report: PEST Analyte: MCPP (Mecoprop), ug/L

11/14/2006	ND	10/25/2011	ND	12/4/2014	ND				

Report: PEST Analyte: Merphos, ug/L

11/14/2006	ND	10/25/2011	ND	12/4/2014	ND				

Report: PEST Analyte: Methoxychlor, ug/L

11/14/2006	ND	10/25/2011	ND	12/4/2014	ND				

Report: PEST Analyte: Methyl parathion, ug/L

11/14/2006	ND	11/14/2006	ND	10/25/2011	ND	10/25/2011	ND	12/4/2014	ND

Report: PEST Analyte: Mevinphos (Phosdrin), ug/L

11/14/2006	ND	10/25/2011	ND	12/4/2014	ND				

Report: PEST Analyte: Monocrotophos, ug/L

11/14/2006	ND	10/25/2011	ND	12/4/2014	ND				

Report: PEST Analyte: Naled (Dibrom), ug/L

10/25/2011	ND	12/4/2014	ND						

Report: PEST Analyte: Parathion, ug/L

11/14/2006	ND	11/14/2006	ND	10/25/2011	ND	10/25/2011	ND	12/4/2014	ND

Well: WC-34

Report: PEST Analyte: Pentachlorophenol, ug/L

9/10/1987	38	11/16/1987	ND	3/2/1988	ND	6/1/1988	ND	8/30/1988	12	11/30/1988	30
2/28/1989	10	5/31/1989	20	8/28/1989	ND	11/27/1989	20	2/28/1990	10	5/29/1990	179
7/23/1990	ND	10/22/1990	ND	1/22/1991	ND	4/22/1991	57	9/19/1991	170	10/21/1991	14
3/2/1992	ND	6/1/1992	ND	8/24/1992	ND	12/1/1992	ND	3/1/1993	ND	6/1/1993	ND
9/7/1993	ND	12/6/1993	ND	2/28/1994	ND	5/25/1994	ND	8/29/1994	ND	12/5/1994	ND
2/15/1995	ND	5/31/1995	ND	8/30/1995	ND	12/5/1995	ND	3/4/1996	ND	5/28/1996	ND
8/27/1996	ND	11/19/1996	ND	3/4/1997	ND	6/2/1997	ND	8/25/1997	ND	12/1/1997	ND
2/25/1998	ND	5/27/1998	ND	8/26/1998	ND	11/19/1998	ND	5/27/1999	ND	11/9/1999	14
5/17/2000	ND	12/12/2000	ND	5/15/2001	ND	11/12/2001	29	4/3/2002	4.5 J	5/15/2002	6.0 J
11/13/2002	ND	11/13/2002	ND	5/14/2003	3.4	11/23/2003	ND	5/25/2004	ND	11/10/2004	ND
6/6/2005	1.1 R	11/15/2005	3.4 J	5/9/2006	ND	11/14/2006	0.160 J	11/14/2006	ND	11/14/2006	ND
5/9/2007	0.0920 J	10/30/2007	4.9	5/6/2008	ND	5/6/2008	0.130 J	10/22/2008	ND	10/22/2008	ND
6/1/2009	ND	6/1/2009	ND	11/11/2009	1.8	11/1/2010	ND	10/25/2011	ND	10/25/2011	ND
11/8/2012	62	11/20/2013	ND	11/20/2013	ND	11/11/2014	ND	11/11/2014	ND	12/4/2014	ND
12/4/2014	ND	11/17/2015	ND	11/17/2015	ND	11/15/2016	ND	11/15/2016	ND	11/28/2017	0.535 J
11/28/2017	ND	11/14/2018	ND	11/14/2018	ND						

Report: PEST Analyte: Phorate, ug/L

11/14/2006	ND	11/14/2006	ND	10/25/2011	ND	10/25/2011	ND	12/4/2014	ND

Report: PEST Analyte: Phosmet, ug/L

11/14/2006	ND

Report: PEST Analyte: Phosphamidon, ug/L

11/14/2006	ND

Report: PEST Analyte: Picloram, ug/L

11/14/2006	ND	10/25/2011	ND	12/4/2014	ND

Report: PEST Analyte: Ronnel, ug/L

11/14/2006	ND	10/25/2011	ND	12/4/2014	ND

Report: PEST Analyte: Stirophos (Tetrachlorovinphos), ug/L

11/14/2006	ND	10/25/2011	ND	12/4/2014	ND

Well: WC-34

Report: PEST Analyte: Sulfotep, ug/L

11/14/2006	ND	11/14/2006	ND	10/25/2011	ND	10/25/2011	ND	12/4/2014	ND		

Report: PEST Analyte: TEPP, ug/L

10/25/2011	ND	12/4/2014	ND

Report: PEST Analyte: Terbufos, ug/L

11/14/2006	ND

Report: PEST Analyte: Tokuthion (Prothiofos), ug/L

11/14/2006	ND	10/25/2011	ND	12/4/2014	ND

Report: PEST Analyte: Toxaphene, ug/L

11/14/2006	ND	10/25/2011	ND	12/4/2014	ND

Report: PEST Analyte: Trichloronate, ug/L

11/14/2006	ND

Report: PETHYDR Analyte: C10 - C28 DRO, mg/L

5/14/2003	ND	11/23/2003	ND	5/25/2004	0.180 J	11/10/2004	ND	6/6/2005	ND	11/15/2005	ND
5/9/2006	0.050 J	11/14/2006	ND	5/9/2007	ND	10/30/2007	0.190 J	5/6/2008	ND	10/22/2008	ND
6/1/2009	0.0810 J	11/11/2009	0.140 J								

Report: PETHYDR Analyte: Diesel Range Organics (DRO), ug/L

4/3/2002	ND	5/15/2002	ND

Report: PETHYDR Analyte: TPH - Diesel Range Organics, mg/L

11/13/2002	ND	11/13/2002	ND

Report: SVOC Analyte: 1,2,4,5-Tetrachlorobenzene, ug/L

11/14/2006	ND	10/25/2011	ND	12/4/2014	ND

Report: SVOC Analyte: 1,2,4-Trichlorobenzene, ug/L

11/14/2006	ND	10/25/2011	ND	12/4/2014	ND

Report: SVOC Analyte: 1,2-Dichlorobenzene, ug/L

11/14/2006	ND	11/14/2006	ND	10/25/2011	ND	10/25/2011	ND	12/4/2014	ND	12/4/2014	ND

Report: SVOC Analyte: 1,3,5-Trinitrobenzene, ug/L

11/14/2006	ND	10/25/2011	ND	12/4/2014	ND

Report: SVOC Analyte: 1,3-Dichlorobenzene, ug/L

11/14/2006	ND	11/14/2006	ND	10/25/2011	ND	10/25/2011	ND	12/4/2014	ND	12/4/2014	ND

Report: SVOC Analyte: 1,3-Dinitrobenzene, ug/L

11/14/2006	ND	10/25/2011	ND	12/4/2014	ND

Well: WC-34

Report: SVOC Analyte: 1,4-Dichlorobenzene, ug/L

11/14/2006	ND	11/14/2006	ND	10/25/2011	ND	10/25/2011	ND	12/4/2014	ND	12/4/2014	ND

Report: SVOC Analyte: 1,4-Naphthoquinone, ug/L

11/14/2006	ND	10/25/2011	ND	12/4/2014	ND

Report: SVOC Analyte: 1,4-Phenylenediamine, ug/L

11/14/2006	ND	10/25/2011	ND	12/4/2014	ND

Report: SVOC Analyte: 1-Naphthylamine, ug/L

11/14/2006	ND	10/25/2011	ND	12/4/2014	ND

Report: SVOC Analyte: 2,3,4,6-Tetrachlorophenol, ug/L

9/10/1987	ND	11/16/1987	ND	3/2/1988	ND	6/1/1988	ND	8/30/1988	ND	11/30/1988	ND
2/28/1989	ND	5/31/1989	ND	8/28/1989	ND	11/27/1989	10	2/28/1990	ND	5/29/1990	ND
7/23/1990	ND	10/22/1990	ND	1/22/1991	ND	4/22/1991	ND	9/19/1991	ND	10/21/1991	53
3/2/1992	ND	6/1/1992	ND	8/24/1992	ND	12/1/1992	ND	3/1/1993	ND	6/1/1993	ND
9/7/1993	ND	12/6/1993	ND	2/28/1994	ND	5/25/1994	ND	8/29/1994	ND	12/5/1994	ND
2/15/1995	ND	5/31/1995	ND	8/30/1995	ND	12/5/1995	ND	3/4/1996	ND	5/28/1996	ND
8/27/1996	ND	11/19/1996	ND	3/4/1997	ND	6/2/1997	ND	8/25/1997	ND	12/1/1997	ND
2/25/1998	ND	5/27/1998	ND	8/26/1998	ND	11/19/1998	ND	5/27/1999	ND	11/9/1999	ND
5/17/2000	12	12/12/2000	ND	5/15/2001	ND	11/12/2001	ND	4/3/2002	ND	5/15/2002	ND
11/13/2002	ND	11/13/2002	ND	5/14/2003	ND	11/23/2003	ND	5/25/2004	ND	11/10/2004	ND
6/6/2005	ND	11/15/2005	ND	5/9/2006	ND	11/14/2006	ND	11/14/2006	ND	5/9/2007	ND
10/30/2007	ND	5/6/2008	ND	10/22/2008	ND	6/1/2009	ND	11/11/2009	ND	10/25/2011	ND
11/20/2013	ND	12/4/2014	ND	11/14/2018	ND						

Report: SVOC Analyte: 2,4,5-Trichlorophenol, ug/L

11/14/2006	ND	11/14/2006	ND	5/6/2008	ND	10/22/2008	ND	6/1/2009	ND	10/25/2011	ND
12/4/2014	ND										

Well: WC-34

Report: SVOC Analyte: 2,4,6-Trichlorophenol, ug/L

9/10/1987	ND	11/16/1987	ND	3/2/1988	ND	6/1/1988	ND	8/30/1988	ND	11/30/1988	ND
2/28/1989	ND	5/31/1989	ND	8/28/1989	ND	11/27/1989	ND	2/28/1990	ND	5/29/1990	ND
7/23/1990	ND	10/22/1990	ND	1/22/1991	ND	4/22/1991	ND	9/19/1991	ND	10/21/1991	ND
3/2/1992	ND	6/1/1992	ND	8/24/1992	ND	12/1/1992	ND	3/1/1993	ND	6/1/1993	ND
9/7/1993	ND	12/6/1993	ND	2/28/1994	ND	5/25/1994	ND	8/29/1994	ND	12/5/1994	ND
2/15/1995	ND	5/31/1995	ND	8/30/1995	ND	12/5/1995	ND	3/4/1996	ND	5/28/1996	ND
8/27/1996	ND	11/19/1996	ND	3/4/1997	ND	6/2/1997	ND	8/25/1997	ND	12/1/1997	ND
2/25/1998	ND	5/27/1998	ND	8/26/1998	ND	11/19/1998	ND	5/27/1999	ND	11/9/1999	ND
5/17/2000	ND	12/12/2000	ND	5/15/2001	ND	11/12/2001	ND	4/3/2002	ND	5/15/2002	ND
11/13/2002	ND	11/13/2002	ND	5/14/2003	ND	11/23/2003	ND	5/25/2004	ND	11/10/2004	ND
6/6/2005	ND	11/15/2005	ND	5/9/2006	ND	11/14/2006	ND	11/14/2006	ND	5/9/2007	ND
10/30/2007	ND	5/6/2008	ND	10/22/2008	ND	6/1/2009	ND	11/11/2009	ND	10/25/2011	ND
11/20/2013	ND	12/4/2014	ND	11/14/2018	ND						

Report: SVOC Analyte: 2,4-Dichlorophenol, ug/L

9/10/1987	ND	11/16/1987	ND	3/2/1988	ND	6/1/1988	ND	8/30/1988	ND	11/30/1988	ND
2/28/1989	ND	5/31/1989	ND	8/28/1989	ND	11/27/1989	ND	2/28/1990	ND	5/29/1990	ND
7/23/1990	ND	10/22/1990	ND	1/22/1991	ND	4/22/1991	ND	9/19/1991	ND	10/21/1991	ND
3/2/1992	ND	6/1/1992	ND	8/24/1992	ND	12/1/1992	ND	3/1/1993	ND	6/1/1993	ND
9/7/1993	ND	12/6/1993	ND	2/28/1994	ND	5/25/1994	ND	8/29/1994	ND	12/5/1994	ND
2/15/1995	ND	5/31/1995	ND	8/30/1995	ND	12/5/1995	ND	3/4/1996	ND	5/28/1996	ND
8/27/1996	ND	11/19/1996	ND	3/4/1997	ND	6/2/1997	ND	8/25/1997	ND	12/1/1997	ND
2/25/1998	ND	5/27/1998	ND	8/26/1998	ND	11/19/1998	ND	5/27/1999	ND	11/9/1999	ND
5/17/2000	ND	12/12/2000	ND	5/15/2001	ND	11/12/2001	ND	4/3/2002	ND	5/15/2002	ND
11/13/2002	ND	11/13/2002	ND	5/14/2003	ND	11/23/2003	ND	5/25/2004	ND	11/10/2004	ND
6/6/2005	ND	11/15/2005	ND	5/9/2006	ND	11/14/2006	ND	11/14/2006	ND	5/9/2007	ND
10/30/2007	ND	5/6/2008	ND	10/22/2008	ND	6/1/2009	ND	11/11/2009	ND	10/25/2011	ND
11/20/2013	ND	12/4/2014	ND	11/14/2018	ND						

Well: WC-34

Report: SVOC Analyte: 2,4-Dimethylphenol, ug/L

9/10/1987	ND	11/16/1987	ND	3/2/1988	ND	6/1/1988	ND	8/30/1988	ND	11/30/1988	ND
2/28/1989	ND	5/31/1989	ND	8/28/1989	ND	11/27/1989	ND	2/28/1990	ND	5/29/1990	ND
7/23/1990	ND	10/22/1990	ND	1/22/1991	ND	4/22/1991	ND	9/19/1991	ND	10/21/1991	ND
3/2/1992	ND	6/1/1992	ND	8/24/1992	ND	12/1/1992	ND	3/1/1993	ND	6/1/1993	ND
9/7/1993	ND	12/6/1993	ND	2/28/1994	ND	5/25/1994	ND	8/29/1994	ND	12/5/1994	ND
2/15/1995	ND	5/31/1995	ND	8/30/1995	ND	12/5/1995	ND	3/4/1996	ND	5/28/1996	ND
8/27/1996	ND	11/19/1996	ND	3/4/1997	ND	6/2/1997	ND	8/25/1997	ND	12/1/1997	ND
2/25/1998	ND	5/27/1998	ND	8/26/1998	ND	11/19/1998	ND	5/27/1999	ND	11/9/1999	ND
5/17/2000	ND	12/12/2000	ND	5/15/2001	ND	11/12/2001	ND	4/3/2002	ND	5/15/2002	ND
11/13/2002	ND	11/13/2002	ND	5/14/2003	ND	11/23/2003	ND	5/25/2004	ND	11/10/2004	ND
6/6/2005	ND	11/15/2005	ND	5/9/2006	ND	11/14/2006	ND	11/14/2006	ND	5/9/2007	ND
10/30/2007	ND	5/6/2008	ND	10/22/2008	ND	6/1/2009	ND	11/11/2009	ND	10/25/2011	ND
11/20/2013	ND	12/4/2014	ND	11/14/2018	ND						

Report: SVOC Analyte: 2,4-Dinitrophenol, ug/L

9/10/1987	ND	11/16/1987	ND	3/2/1988	ND	6/1/1988	ND	8/30/1988	ND	11/30/1988	ND
2/28/1989	ND	5/31/1989	ND	8/28/1989	ND	11/27/1989	ND	2/28/1990	ND	5/29/1990	ND
7/23/1990	ND	10/22/1990	ND	1/22/1991	ND	4/22/1991	ND	9/19/1991	ND	10/21/1991	ND
3/2/1992	ND	6/1/1992	ND	8/24/1992	ND	12/1/1992	ND	3/1/1993	ND	6/1/1993	ND
9/7/1993	ND	12/6/1993	ND	2/28/1994	ND	5/25/1994	ND	8/29/1994	ND	12/5/1994	ND
2/15/1995	ND	5/31/1995	ND	8/30/1995	ND	12/5/1995	ND	3/4/1996	ND	5/28/1996	ND
8/27/1996	ND	11/19/1996	ND	3/4/1997	ND	6/2/1997	ND	8/25/1997	ND	12/1/1997	ND
2/25/1998	ND	5/27/1998	ND	8/26/1998	ND	11/19/1998	ND	5/27/1999	ND	11/9/1999	ND
5/17/2000	ND	12/12/2000	ND	5/15/2001	ND	11/12/2001	ND	4/3/2002	ND	5/15/2002	ND
11/13/2002	ND	11/13/2002	ND	5/14/2003	ND	11/23/2003	ND	5/25/2004	ND	11/10/2004	ND
6/6/2005	ND	11/15/2005	0.760 R	5/9/2006	ND	11/14/2006	ND	11/14/2006	ND	5/9/2007	ND
10/30/2007	ND	5/6/2008	ND	10/22/2008	ND	6/1/2009	ND	11/11/2009	ND	10/25/2011	ND
12/4/2014	ND										

Well: WC-34

Report: SVOC Analyte: 2,4-Dinitrotoluene, ug/L

11/14/2006	ND	10/25/2011	ND	12/4/2014	ND

Report: SVOC Analyte: 2,6-Dichlorophenol, ug/L

11/14/2006	ND	11/14/2006	ND	5/6/2008	ND	10/22/2008	ND	6/1/2009	ND	10/25/2011	ND
12/4/2014	ND										

Report: SVOC Analyte: 2,6-Dinitrotoluene, ug/L

11/14/2006	ND	10/25/2011	ND	12/4/2014	ND

Report: SVOC Analyte: 2-Acetylaminofluorene, ug/L

11/14/2006	ND	10/25/2011	ND	12/4/2014	ND

Report: SVOC Analyte: 2-Chloronaphthalene, ug/L

11/14/2006	ND	10/25/2011	ND	12/4/2014	ND

Report: SVOC Analyte: 2-Chlorophenol, ug/L

11/14/2006	ND	11/14/2006	ND	5/6/2008	ND	10/22/2008	ND	6/1/2009	ND	10/25/2011	ND
12/4/2014	ND										

Report: SVOC Analyte: 2-Methyl-5-nitroaniline (5-Nitro-o-toluidine), ug/L

11/14/2006	ND	10/25/2011	ND	12/4/2014	ND

Report: SVOC Analyte: 2-Methylnaphthalene, ug/L

11/19/1998	ND	5/27/1999	ND	11/9/1999	ND	5/17/2000	ND	12/12/2000	ND	5/15/2001	ND
4/3/2002	ND	5/15/2002	ND	11/13/2002	ND	11/13/2002	ND	5/14/2003	ND	11/23/2003	ND
5/25/2004	ND	11/10/2004	ND	6/6/2005	ND	11/15/2005	ND	5/9/2006	ND	11/14/2006	ND
11/14/2006	ND	5/9/2007	ND	10/30/2007	ND	5/6/2008	ND	10/22/2008	ND	6/1/2009	ND
11/11/2009	ND	10/25/2011	ND	11/20/2013	ND	12/4/2014	ND	12/4/2014	ND	11/14/2018	ND

Report: SVOC Analyte: 2-Methylphenol (o-Cresol), ug/L

11/19/1998	ND	5/27/1999	ND	11/9/1999	ND	5/17/2000	ND	12/12/2000	ND	5/15/2001	ND
11/12/2001	ND	4/3/2002	ND	5/15/2002	ND	11/13/2002	ND	11/13/2002	ND	5/14/2003	ND
11/23/2003	ND	5/25/2004	ND	11/10/2004	ND	6/6/2005	ND	11/15/2005	ND	5/9/2006	ND
11/14/2006	ND	11/14/2006	ND	5/9/2007	ND	10/30/2007	ND	5/6/2008	ND	10/22/2008	ND
6/1/2009	ND	11/11/2009	ND	10/25/2011	ND	11/20/2013	ND	12/4/2014	1.7 J	11/14/2018	ND

Report: SVOC Analyte: 2-Naphthylamine, ug/L

11/14/2006	ND	10/25/2011	ND	12/4/2014	ND

Well: WC-34

Report: SVOC Analyte: 2-Nitroaniline (o-Nitroaniline), ug/L

11/14/2006	ND	10/25/2011	ND	12/4/2014	ND						

Report: SVOC Analyte: 2-Nitrophenol, ug/L

11/14/2006	ND	10/25/2011	ND	12/4/2014	ND						

Report: SVOC Analyte: 2-Picoline, ug/L

11/14/2006	ND	10/25/2011	ND	12/4/2014	ND						

Report: SVOC Analyte: 3,3'-Dichlorobenzidine, ug/L

11/14/2006	ND	10/25/2011	ND	12/4/2014	ND						

Report: SVOC Analyte: 3,3'-Dimethylbenzidine, ug/L

11/14/2006	ND	10/25/2011	ND	12/4/2014	ND						

Report: SVOC Analyte: 3+4-Methylphenol (m+p-Cresol), ug/L

11/19/1998	ND	5/27/1999	ND	11/9/1999	ND	5/17/2000	ND	12/12/2000	ND	11/12/2001	ND
4/3/2002	ND	5/15/2002	ND	11/13/2002	ND	11/13/2002	ND	11/17/2015	ND	11/15/2016	ND
11/28/2017	ND	11/14/2018	ND								

Report: SVOC Analyte: 3-Methylcholanthrene, ug/L

11/14/2006	ND	10/25/2011	ND	12/4/2014	ND						

Report: SVOC Analyte: 3-Nitroaniline (m-Nitroaniline), ug/L

11/14/2006	ND	10/25/2011	ND	12/4/2014	ND						

Report: SVOC Analyte: 4,6-Dinitro-2-methylphenol, ug/L

11/14/2006	ND	10/25/2011	ND	12/4/2014	ND						

Report: SVOC Analyte: 4-Aminobiphenyl, ug/L

11/14/2006	ND	10/25/2011	ND	12/4/2014	ND						

Report: SVOC Analyte: 4-Bromophenyl phenyl ether, ug/L

11/14/2006	ND	10/25/2011	ND	12/4/2014	ND						

Well: WC-34

Report: SVOC Analyte: 4-Chloro-3-methylphenol, ug/L

9/10/1987	ND	11/16/1987	ND	3/2/1988	ND	6/1/1988	ND	8/30/1988	ND	11/30/1988	ND
2/28/1989	ND	5/31/1989	ND	8/28/1989	ND	11/27/1989	ND	2/28/1990	ND	5/29/1990	ND
7/23/1990	ND	10/22/1990	ND	1/22/1991	ND	4/22/1991	ND	9/19/1991	ND	10/21/1991	ND
3/2/1992	ND	6/1/1992	ND	8/24/1992	ND	12/1/1992	ND	3/1/1993	ND	6/1/1993	ND
9/7/1993	ND	12/6/1993	ND	2/28/1994	ND	5/25/1994	ND	8/29/1994	ND	12/5/1994	ND
2/15/1995	ND	5/31/1995	ND	8/30/1995	ND	12/5/1995	ND	3/4/1996	ND	5/28/1996	ND
8/27/1996	ND	11/19/1996	ND	3/4/1997	ND	6/2/1997	ND	8/25/1997	ND	12/1/1997	ND
2/25/1998	ND	5/27/1998	ND	8/26/1998	ND	11/19/1998	ND	5/27/1999	ND	11/9/1999	ND
5/17/2000	ND	12/12/2000	ND	5/15/2001	ND	11/12/2001	ND	4/3/2002	ND	5/15/2002	ND
11/13/2002	ND	11/13/2002	ND	5/14/2003	ND	11/23/2003	ND	5/25/2004	ND	11/10/2004	ND
6/6/2005	ND	11/15/2005	ND	5/9/2006	ND	11/14/2006	ND	11/14/2006	ND	5/9/2007	ND
10/30/2007	ND	5/6/2008	ND	10/22/2008	ND	6/1/2009	ND	11/11/2009	ND	10/25/2011	ND
12/4/2014	ND										

Report: SVOC Analyte: 4-Chloroaniline, ug/L

11/14/2006	ND	10/25/2011	ND	12/4/2014	ND

Report: SVOC Analyte: 4-Chlorophenol, ug/L

11/14/2006	ND	5/6/2008	ND	10/22/2008	ND	6/1/2009	ND

Report: SVOC Analyte: 4-Chlorophenyl phenyl ether, ug/L

11/14/2006	ND	10/25/2011	ND	12/4/2014	ND

Report: SVOC Analyte: 4-Methylphenol, ug/L

5/14/2003	ND	11/23/2003	ND	5/25/2004	ND	11/10/2004	ND	6/6/2005	ND	11/15/2005	ND
5/9/2006	ND	11/14/2006	ND	11/14/2006	ND	5/9/2007	ND	10/30/2007	ND	5/6/2008	ND
10/22/2008	ND	6/1/2009	ND	11/11/2009	ND	11/1/2010	ND	10/25/2011	ND	11/8/2012	ND
11/20/2013	ND	11/11/2014	ND	12/4/2014	ND						

Report: SVOC Analyte: 4-Nitroaniline (p-Nitroaniline), ug/L

11/14/2006	ND	10/25/2011	ND	12/4/2014	ND

Report: SVOC Analyte: 4-Nitrophenol, ug/L

11/14/2006	ND	10/25/2011	ND	12/4/2014	ND	12/4/2014	ND

Well: WC-34

Report: SVOC Analyte: 4-Nitroquinoline N-Oxide, ug/L

11/14/2006	ND	10/25/2011	ND	12/4/2014	ND

Report: SVOC Analyte: 7,12-Dimethylbenz(a)anthracene, ug/L

11/14/2006	ND	10/25/2011	ND	12/4/2014	ND

Report: SVOC Analyte: a,a-Dimethylphenethylamine, ug/L

11/14/2006	ND	10/25/2011	ND	12/4/2014	ND

Report: SVOC Analyte: Acenaphthene, ug/L

11/16/1987	ND	3/2/1988	ND	6/1/1988	ND	8/30/1988	ND	11/30/1988	ND	2/28/1989	ND
5/31/1989	ND	8/28/1989	ND	11/27/1989	ND	2/28/1990	ND	5/29/1990	ND	7/23/1990	ND
11/19/1998	ND	5/27/1999	ND	11/9/1999	ND	5/17/2000	ND	12/12/2000	ND	5/15/2001	ND
11/12/2001	ND	4/3/2002	ND	5/15/2002	ND	11/13/2002	ND	11/13/2002	ND	5/14/2003	ND
11/23/2003	ND	5/25/2004	ND	11/10/2004	ND	6/6/2005	ND	11/15/2005	ND	5/9/2006	ND
11/14/2006	ND	11/14/2006	ND	5/9/2007	ND	10/30/2007	ND	5/6/2008	ND	10/22/2008	ND
6/1/2009	ND	11/11/2009	ND	10/25/2011	ND	11/20/2013	ND	12/4/2014	ND	12/4/2014	ND
11/14/2018	ND										

Report: SVOC Analyte: Acenaphthylene, ug/L

11/19/1998	ND	5/27/1999	ND	11/9/1999	ND	5/17/2000	ND	12/12/2000	ND	5/15/2001	ND
11/12/2001	ND	4/3/2002	ND	5/15/2002	ND	11/13/2002	ND	11/13/2002	ND	5/14/2003	ND
11/23/2003	ND	5/25/2004	ND	11/10/2004	ND	6/6/2005	ND	11/15/2005	ND	5/9/2006	ND
11/14/2006	ND	11/14/2006	ND	5/9/2007	ND	10/30/2007	ND	5/6/2008	ND	10/22/2008	ND
6/1/2009	ND	11/11/2009	ND	10/25/2011	ND	11/20/2013	ND	12/4/2014	ND	12/4/2014	ND
11/14/2018	ND										

Report: SVOC Analyte: Acetophenone, ug/L

11/14/2006	ND	10/25/2011	ND	12/4/2014	ND

Report: SVOC Analyte: Aniline, ug/L

11/14/2006	ND	10/25/2011	ND	12/4/2014	ND

Well: WC-34

Report: SVOC Analyte: Anthracene, ug/L

9/10/1987	ND	11/16/1987	ND	3/2/1988	ND	6/1/1988	ND	8/30/1988	ND	11/30/1988	ND
2/28/1989	ND	5/31/1989	ND	8/28/1989	ND	11/27/1989	ND	2/28/1990	ND	5/29/1990	ND
7/23/1990	ND	11/19/1998	ND	5/27/1999	ND	11/9/1999	ND	5/17/2000	ND	12/12/2000	ND
5/15/2001	ND	11/12/2001	ND	4/3/2002	ND	5/15/2002	ND	11/13/2002	ND	11/13/2002	ND
5/14/2003	ND	11/23/2003	ND	5/25/2004	ND	11/10/2004	ND	6/6/2005	ND	11/15/2005	ND
5/9/2006	ND	11/14/2006	ND	11/14/2006	ND	5/9/2007	ND	10/30/2007	ND	5/6/2008	ND
10/22/2008	ND	6/1/2009	ND	11/11/2009	ND	10/25/2011	ND	11/20/2013	ND	12/4/2014	ND
12/4/2014	ND	11/14/2018	ND								

Report: SVOC Analyte: Aramite, total, ug/L

11/14/2006	ND	10/25/2011	ND	12/4/2014	ND

Report: SVOC Analyte: Benz(a)anthracene, ug/L

11/14/2006	ND	10/25/2011	ND	12/4/2014	ND	12/4/2014	ND

Report: SVOC Analyte: Benzo(a)pyrene, ug/L

11/14/2006	ND	10/25/2011	ND	10/25/2011	ND	12/4/2014	ND	12/4/2014	ND

Report: SVOC Analyte: Benzo(b)fluoranthene, ug/L

9/10/1987	ND	11/16/1987	ND	3/2/1988	ND	6/1/1988	ND	8/30/1988	ND	11/30/1988	ND
2/28/1989	ND	5/31/1989	ND	8/28/1989	ND	11/27/1989	16	2/28/1990	ND	5/29/1990	ND
7/23/1990	ND	10/22/1990	ND	1/22/1991	ND	4/22/1991	ND	9/19/1991	ND	10/21/1991	ND
3/2/1992	ND	6/1/1992	ND	8/24/1992	ND	12/1/1992	ND	3/1/1993	ND	6/1/1993	ND
9/7/1993	ND	12/6/1993	ND	2/28/1994	ND	5/25/1994	ND	8/29/1994	ND	12/5/1994	ND
2/15/1995	ND	5/31/1995	ND	8/30/1995	ND	12/5/1995	ND	3/4/1996	ND	5/28/1996	ND
8/27/1996	ND	11/19/1996	ND	3/4/1997	ND	6/2/1997	ND	8/25/1997	ND	12/1/1997	ND
2/25/1998	ND	5/27/1998	ND	8/26/1998	ND	11/19/1998	ND	5/27/1999	ND	11/9/1999	ND
5/17/2000	ND	12/12/2000	ND	5/15/2001	ND	11/12/2001	ND	4/3/2002	ND	5/15/2002	ND
11/13/2002	ND	11/13/2002	ND	5/14/2003	ND	11/23/2003	ND	5/25/2004	ND	11/10/2004	ND
6/6/2005	ND	11/15/2005	ND	5/9/2006	ND	11/14/2006	ND	11/14/2006	ND	5/9/2007	ND
10/30/2007	ND	5/6/2008	ND	10/22/2008	ND	6/1/2009	ND	11/11/2009	ND	10/25/2011	ND
10/25/2011	ND	11/20/2013	ND	11/20/2013	ND	12/4/2014	ND	12/4/2014	ND	11/14/2018	ND

Well: WC-34

Report: SVOC Analyte: Benzo(g,h,i)perylene, ug/L

11/14/2006	ND	10/25/2011	ND	12/4/2014	ND	12/4/2014	ND

Report: SVOC Analyte: Benzo(k)fluoranthene, ug/L

9/10/1987	ND	11/16/1987	ND	3/2/1988	ND	6/1/1988	ND	8/30/1988	ND	11/30/1988	ND
2/28/1989	ND	5/31/1989	ND	8/28/1989	ND	11/27/1989	16	2/28/1990	ND	5/29/1990	ND
7/23/1990	ND	10/22/1990	ND	1/22/1991	ND	4/22/1991	ND	9/19/1991	ND	10/21/1991	ND
3/2/1992	ND	6/1/1992	ND	8/24/1992	ND	12/1/1992	ND	3/1/1993	ND	6/1/1993	ND
9/7/1993	ND	12/6/1993	ND	2/28/1994	ND	5/25/1994	ND	8/29/1994	ND	12/5/1994	ND
2/15/1995	ND	5/31/1995	ND	8/30/1995	ND	12/5/1995	ND	3/4/1996	ND	5/28/1996	ND
8/27/1996	ND	11/19/1996	ND	3/4/1997	ND	6/2/1997	ND	8/25/1997	ND	12/1/1997	ND
2/25/1998	ND	5/27/1998	ND	8/26/1998	ND	11/19/1998	ND	5/27/1999	ND	11/9/1999	ND
5/17/2000	ND	12/12/2000	ND	5/15/2001	ND	11/12/2001	ND	4/3/2002	ND	5/15/2002	ND
11/13/2002	ND	11/13/2002	ND	5/14/2003	ND	11/23/2003	ND	5/25/2004	ND	11/10/2004	ND
6/6/2005	ND	11/15/2005	ND	5/9/2006	ND	11/14/2006	ND	11/14/2006	ND	5/9/2007	ND
10/30/2007	ND	5/6/2008	ND	10/22/2008	ND	6/1/2009	ND	11/11/2009	ND	10/25/2011	ND
10/25/2011	ND	11/20/2013	ND	11/20/2013	ND	12/4/2014	ND	12/4/2014	ND	11/14/2018	ND

Report: SVOC Analyte: Benzyl alcohol, ug/L

11/14/2006	ND	10/25/2011	ND	12/4/2014	ND

Report: SVOC Analyte: bis(2-Chloroethoxy)methane, ug/L

11/14/2006	ND	10/25/2011	ND	12/4/2014	ND

Report: SVOC Analyte: bis(2-Chloroethyl) ether, ug/L

11/14/2006	ND	10/25/2011	ND	12/4/2014	ND

Report: SVOC Analyte: bis(2-Chloroisopropyl) ether, ug/L

11/14/2006	ND	10/25/2011	ND	12/4/2014	ND

Report: SVOC Analyte: bis(2-Ethylhexyl) phthalate, ug/L

11/14/2006	ND	10/25/2011	ND	12/4/2014	ND

Report: SVOC Analyte: Butyl benzyl phthalate, ug/L

11/14/2006	ND	10/25/2011	ND	12/4/2014	ND

Well: WC-34

Report: SVOC Analyte: Carbazole, ug/L

9/10/1987	ND	11/16/1987	ND	3/2/1988	ND	6/1/1988	ND	8/30/1988	ND	11/30/1988	ND
2/28/1989	ND	5/31/1989	ND	8/28/1989	ND	11/27/1989	13	2/28/1990	ND	5/29/1990	ND
7/23/1990	ND	10/22/1990	ND	1/22/1991	ND	4/22/1991	ND	9/19/1991	ND	10/21/1991	ND
3/2/1992	ND	6/1/1992	ND	8/24/1992	ND	12/1/1992	ND	3/1/1993	ND	6/1/1993	ND
9/7/1993	ND	12/6/1993	ND	2/28/1994	ND	5/25/1994	ND	8/29/1994	ND	12/5/1994	ND
2/15/1995	ND	5/31/1995	ND	8/30/1995	ND	12/5/1995	ND	3/4/1996	ND	5/28/1996	ND
8/27/1996	ND	11/19/1996	ND	3/4/1997	ND	6/2/1997	ND	8/25/1997	ND	12/1/1997	ND
2/25/1998	ND	5/27/1998	ND	8/26/1998	ND	11/19/1998	ND	5/27/1999	ND	11/9/1999	ND
5/17/2000	ND	12/12/2000	ND	5/15/2001	ND	11/12/2001	ND	4/3/2002	ND	5/15/2002	ND
11/13/2002	ND	11/13/2002	ND	5/14/2003	ND	11/23/2003	ND	5/25/2004	ND	11/10/2004	ND
6/6/2005	ND	11/15/2005	ND	5/9/2006	ND	11/14/2006	ND	5/9/2007	ND	10/30/2007	ND
5/6/2008	ND	10/22/2008	ND	6/1/2009	ND	11/11/2009	ND	11/20/2013	ND	11/14/2018	ND

Report: SVOC Analyte: Chlorobenzilate, ug/L

11/14/2006	ND	10/25/2011	ND	12/4/2014	ND

Report: SVOC Analyte: Chrysene, ug/L

9/10/1987	ND	11/16/1987	ND	3/2/1988	ND	6/1/1988	ND	8/30/1988	ND	11/30/1988	ND
2/28/1989	ND	5/31/1989	ND	8/28/1989	ND	11/27/1989	ND	2/28/1990	ND	5/29/1990	ND
7/23/1990	ND	10/22/1990	ND	1/22/1991	ND	4/22/1991	ND	9/19/1991	ND	10/21/1991	ND
3/2/1992	ND	6/1/1992	ND	8/24/1992	ND	12/1/1992	ND	3/1/1993	ND	6/1/1993	ND
9/7/1993	ND	12/6/1993	ND	2/28/1994	ND	5/25/1994	ND	8/29/1994	ND	12/5/1994	ND
2/15/1995	ND	5/31/1995	ND	8/30/1995	ND	12/5/1995	ND	3/4/1996	ND	5/28/1996	ND
8/27/1996	ND	11/19/1996	ND	3/4/1997	ND	6/2/1997	ND	8/25/1997	ND	12/1/1997	ND
2/25/1998	ND	5/27/1998	ND	8/26/1998	ND	11/19/1998	ND	5/27/1999	ND	11/9/1999	ND
5/17/2000	ND	12/12/2000	ND	5/15/2001	ND	11/12/2001	ND	4/3/2002	ND	5/15/2002	ND
11/13/2002	ND	11/13/2002	ND	5/14/2003	ND	11/23/2003	ND	5/25/2004	ND	11/10/2004	ND
6/6/2005	ND	11/15/2005	ND	5/9/2006	ND	11/14/2006	ND	11/14/2006	ND	5/9/2007	ND
10/30/2007	ND	5/6/2008	ND	10/22/2008	ND	6/1/2009	ND	11/11/2009	ND	10/25/2011	ND
11/20/2013	ND	12/4/2014	ND	12/4/2014	ND	11/14/2018	ND				

Well: WC-34

Report: SVOC Analyte: Cresols, ug/L

9/10/1987	ND	11/16/1987	ND	3/2/1988	ND	6/1/1988	ND	8/30/1988	ND	11/30/1988	ND
2/28/1989	ND	5/31/1989	ND	8/28/1989	ND	11/27/1989	15	2/28/1990	ND	5/29/1990	ND
7/23/1990	ND	10/22/1990	ND	1/22/1991	ND	4/22/1991	ND	9/19/1991	ND	10/21/1991	ND
3/2/1992	ND	6/1/1992	ND	8/24/1992	ND	12/1/1992	ND	3/1/1993	ND	6/1/1993	ND
9/7/1993	ND	12/6/1993	ND	2/28/1994	ND	5/25/1994	ND	8/29/1994	ND	12/5/1994	ND
2/15/1995	ND	5/31/1995	ND	8/30/1995	ND	12/5/1995	ND	3/4/1996	ND	5/28/1996	ND
8/27/1996	ND	11/19/1996	ND	3/4/1997	ND	6/2/1997	ND	8/25/1997	ND	12/1/1997	ND
2/25/1998	ND	5/27/1998	ND	8/26/1998	ND	5/15/2001	ND				

Report: SVOC Analyte: Diallate, ug/L

11/14/2006	ND	10/25/2011	ND	12/4/2014	ND

Report: SVOC Analyte: Dibenz(a,h)anthracene, ug/L

11/14/2006	ND	10/25/2011	ND	12/4/2014	ND	12/4/2014	ND

Report: SVOC Analyte: Dibenzofuran, ug/L

11/19/1998	ND	5/27/1999	ND	11/9/1999	ND	5/17/2000	ND	12/12/2000	ND	5/15/2001	ND
4/3/2002	ND	5/15/2002	ND	11/13/2002	ND	11/13/2002	ND	5/14/2003	ND	11/23/2003	ND
5/25/2004	ND	11/10/2004	ND	6/6/2005	ND	11/15/2005	ND	5/9/2006	ND	11/14/2006	ND
11/14/2006	ND	5/9/2007	ND	10/30/2007	ND	5/6/2008	ND	10/22/2008	ND	6/1/2009	ND
11/11/2009	ND	10/25/2011	ND	11/20/2013	ND	12/4/2014	ND	11/14/2018	ND		

Report: SVOC Analyte: Diethyl phthalate, ug/L

11/14/2006	ND	10/25/2011	ND	12/4/2014	ND

Report: SVOC Analyte: Dimethoate, ug/L

11/14/2006	ND	11/14/2006	ND	10/25/2011	ND	10/25/2011	ND	12/4/2014	ND

Report: SVOC Analyte: Dimethyl phthalate, ug/L

11/14/2006	ND	10/25/2011	ND	12/4/2014	ND

Report: SVOC Analyte: Di-n-butyl phthalate, ug/L

11/14/2006	ND	10/25/2011	ND	12/4/2014	ND

Report: SVOC Analyte: Di-n-octyl phthalate, ug/L

11/14/2006	ND	10/25/2011	ND	12/4/2014	ND

Report: SVOC Analyte: Dinoseb, ug/L

11/14/2006	ND	11/14/2006	ND	10/25/2011	ND	10/25/2011	ND	12/4/2014	ND

Well: WC-34

Report: SVOC Analyte: Disulfoton, ug/L

11/14/2006	ND	11/14/2006	ND	10/25/2011	ND	10/25/2011	ND	12/4/2014	ND

Report: SVOC Analyte: Ethyl methanesulfonate, ug/L

11/14/2006	ND	10/25/2011	ND	12/4/2014	ND

Report: SVOC Analyte: Famphur, ug/L

11/14/2006	ND	11/14/2006	ND	10/25/2011	ND

Report: SVOC Analyte: Fluoranthene, ug/L

9/10/1987	ND	11/16/1987	ND	3/2/1988	ND	6/1/1988	ND	8/30/1988	ND	11/30/1988	ND
2/28/1989	ND	5/31/1989	ND	8/28/1989	ND	11/27/1989	ND	2/28/1990	ND	5/29/1990	ND
7/23/1990	ND	10/22/1990	ND	1/22/1991	ND	4/22/1991	ND	9/19/1991	ND	10/21/1991	ND
3/2/1992	ND	6/1/1992	ND	8/24/1992	ND	12/1/1992	ND	3/1/1993	ND	6/1/1993	ND
9/7/1993	ND	12/6/1993	ND	2/28/1994	ND	5/25/1994	ND	8/29/1994	ND	12/5/1994	ND
2/15/1995	ND	5/31/1995	ND	8/30/1995	ND	12/5/1995	ND	3/4/1996	ND	5/28/1996	ND
8/27/1996	ND	11/19/1996	ND	3/4/1997	ND	6/2/1997	ND	8/25/1997	ND	12/1/1997	ND
2/25/1998	ND	5/27/1998	ND	8/26/1998	ND	11/19/1998	ND	5/27/1999	ND	11/9/1999	ND
5/17/2000	ND	12/12/2000	ND	5/15/2001	ND	11/12/2001	ND	4/3/2002	ND	5/15/2002	ND
11/13/2002	ND	11/13/2002	ND	5/14/2003	ND	11/23/2003	ND	5/25/2004	ND	11/10/2004	ND
6/6/2005	ND	11/15/2005	ND	5/9/2006	ND	11/14/2006	ND	11/14/2006	ND	5/9/2007	ND
10/30/2007	ND	5/6/2008	ND	10/22/2008	ND	6/1/2009	ND	11/11/2009	ND	10/25/2011	ND
11/20/2013	ND	12/4/2014	ND	12/4/2014	ND	11/14/2018	ND				

Well: WC-34

Report: SVOC Analyte: Fluorene, ug/L

9/10/1987	ND	11/16/1987	ND	3/2/1988	ND	6/1/1988	ND	8/30/1988	ND	11/30/1988	ND
2/28/1989	ND	5/31/1989	ND	8/28/1989	ND	11/27/1989	ND	2/28/1990	ND	5/29/1990	ND
7/23/1990	ND	11/19/1998	ND	5/27/1999	ND	11/9/1999	ND	5/17/2000	ND	12/12/2000	ND
5/15/2001	ND	4/3/2002	ND	5/15/2002	ND	11/13/2002	ND	11/13/2002	ND	5/14/2003	ND
11/23/2003	ND	5/25/2004	ND	11/10/2004	ND	6/6/2005	ND	11/15/2005	ND	5/9/2006	ND
11/14/2006	ND	11/14/2006	ND	5/9/2007	ND	10/30/2007	ND	5/6/2008	ND	10/22/2008	ND
6/1/2009	ND	11/11/2009	ND	11/1/2010	ND	10/25/2011	ND	11/8/2012	ND	11/20/2013	ND
11/11/2014	ND	12/4/2014	ND	12/4/2014	ND	11/17/2015	ND	11/15/2016	ND	11/28/2017	ND
11/14/2018	ND										

Report: SVOC Analyte: Hexachlorobenzene, ug/L

11/14/2006	ND	10/25/2011	ND	12/4/2014	ND

Report: SVOC Analyte: Hexachlorobutadiene, ug/L

11/14/2006	ND	10/25/2011	ND	12/4/2014	ND

Report: SVOC Analyte: Hexachlorocyclopentadiene, ug/L

11/14/2006	ND	10/25/2011	ND	12/4/2014	ND

Report: SVOC Analyte: Hexachloroethane, ug/L

11/14/2006	ND	10/25/2011	ND	12/4/2014	ND

Report: SVOC Analyte: Hexachlorophene, ug/L

11/14/2006	ND	10/25/2011	ND

Report: SVOC Analyte: Hexachloropropene, ug/L

11/14/2006	ND	10/25/2011	ND

Report: SVOC Analyte: Indeno(1,2,3-cd)pyrene, ug/L

11/14/2006	ND	10/25/2011	ND	12/4/2014	ND	12/4/2014	ND

Report: SVOC Analyte: Isodrin, ug/L

11/14/2006	ND	10/25/2011	ND	12/4/2014	ND

Report: SVOC Analyte: Isophorone, ug/L

11/14/2006	ND	10/25/2011	ND	12/4/2014	ND

Report: SVOC Analyte: Isosafrole, ug/L

11/14/2006	ND	10/25/2011	ND	12/4/2014	ND

Well: WC-34

Report: SVOC Analyte: Kepone, ug/L

11/14/2006	ND	10/25/2011	ND	12/4/2014	ND						

Report: SVOC Analyte: Methapyrilene, ug/L

11/14/2006	ND	10/25/2011	ND	12/4/2014	ND						

Report: SVOC Analyte: Methyl methanesulfonate, ug/L

11/14/2006	ND	10/25/2011	ND	12/4/2014	ND						

Report: SVOC Analyte: Methyl parathion, ug/L

11/14/2006	ND	11/14/2006	ND	10/25/2011	ND	10/25/2011	ND	12/4/2014	ND		

Report: SVOC Analyte: Naphthalene, ug/L

9/10/1987	ND	11/16/1987	ND	3/2/1988	ND	6/1/1988	ND	8/30/1988	ND	11/30/1988	ND
2/28/1989	ND	5/31/1989	ND	8/28/1989	ND	11/27/1989	49	2/28/1990	ND	5/29/1990	ND
7/23/1990	ND	10/22/1990	ND	1/22/1991	ND	4/22/1991	ND	9/19/1991	ND	10/21/1991	ND
3/2/1992	17	6/1/1992	ND	8/24/1992	ND	12/1/1992	ND	3/1/1993	ND	6/1/1993	ND
9/7/1993	ND	12/6/1993	ND	2/28/1994	ND	5/25/1994	ND	8/29/1994	ND	12/5/1994	ND
2/15/1995	ND	5/31/1995	ND	8/30/1995	ND	12/5/1995	ND	3/4/1996	ND	5/28/1996	ND
8/27/1996	ND	11/19/1996	ND	3/4/1997	ND	6/2/1997	ND	8/25/1997	ND	12/1/1997	ND
2/25/1998	ND	5/27/1998	ND	8/26/1998	ND	11/19/1998	ND	5/27/1999	ND	11/9/1999	ND
5/17/2000	ND	12/12/2000	ND	5/15/2001	ND	11/12/2001	ND	4/3/2002	ND	5/15/2002	ND
11/13/2002	ND	11/13/2002	ND	5/14/2003	6.5	11/23/2003	ND	5/25/2004	ND	11/10/2004	ND
6/6/2005	ND	11/15/2005	ND	5/9/2006	ND	11/14/2006	ND	11/14/2006	ND	5/9/2007	ND
10/30/2007	ND	5/6/2008	ND	10/22/2008	ND	6/1/2009	ND	11/11/2009	ND	11/1/2010	ND
10/25/2011	ND	11/8/2012	2.1 J	11/20/2013	ND	11/11/2014	ND	12/4/2014	ND	12/4/2014	ND
11/17/2015	ND	11/15/2016	ND	11/28/2017	ND	11/14/2018	1.7 J				

Report: SVOC Analyte: Nitrobenzene, ug/L

11/14/2006	ND	10/25/2011	ND	12/4/2014	ND						

Report: SVOC Analyte: N-Nitrosodiethylamine, ug/L

11/14/2006	ND	10/25/2011	ND	12/4/2014	ND						

Report: SVOC Analyte: N-Nitrosodimethylamine, ug/L

11/14/2006	ND	10/25/2011	ND	12/4/2014	ND						

Well: WC-34

Report: SVOC Analyte: N-Nitrosodi-n-butylamine, ug/L

11/14/2006	ND	10/25/2011	ND	12/4/2014	ND				

Report: SVOC Analyte: N-Nitrosodi-n-propylamine, ug/L

11/14/2006	ND	10/25/2011	ND	12/4/2014	ND				

Report: SVOC Analyte: N-Nitrosodiphenylamine (Diphenylamine), ug/L

11/14/2006	ND	10/25/2011	ND	12/4/2014	ND				

Report: SVOC Analyte: N-Nitrosomethylethylamine, ug/L

11/14/2006	ND	10/25/2011	ND	12/4/2014	ND				

Report: SVOC Analyte: N-Nitrosomorpholine, ug/L

11/14/2006	ND	10/25/2011	ND	12/4/2014	ND				

Report: SVOC Analyte: N-Nitrosopiperidine, ug/L

11/14/2006	ND	10/25/2011	ND	12/4/2014	ND				

Report: SVOC Analyte: N-Nitrosopyrrolidine, ug/L

11/14/2006	ND	10/25/2011	ND	12/4/2014	ND				

Report: SVOC Analyte: O,O,O-Triethyl Phosphorothioate, ug/L

11/14/2006	ND	10/25/2011	ND						

Report: SVOC Analyte: o-Toluidine, ug/L

11/14/2006	ND	10/25/2011	ND	12/4/2014	ND				

Report: SVOC Analyte: Parathion, ug/L

11/14/2006	ND	11/14/2006	ND	10/25/2011	ND	10/25/2011	ND	12/4/2014	ND

Report: SVOC Analyte: p-Dimethylaminoazobenzene, ug/L

11/14/2006	ND	10/25/2011	ND	12/4/2014	ND				

Report: SVOC Analyte: Pentachlorobenzene, ug/L

11/14/2006	ND	10/25/2011	ND	12/4/2014	ND				

Report: SVOC Analyte: Pentachloroethane, ug/L

11/14/2006	ND	10/25/2011	ND	12/4/2014	ND				

Report: SVOC Analyte: Pentachloronitrobenzene (PCNB), ug/L

11/14/2006	ND	10/25/2011	ND	12/4/2014	ND				

Well: WC-34

Report: SVOC Analyte: Pentachlorophenol, ug/L

9/10/1987	38	11/16/1987	ND	3/2/1988	ND	6/1/1988	ND	8/30/1988	12	11/30/1988	30
2/28/1989	10	5/31/1989	20	8/28/1989	ND	11/27/1989	20	2/28/1990	10	5/29/1990	179
7/23/1990	ND	10/22/1990	ND	1/22/1991	ND	4/22/1991	57	9/19/1991	170	10/21/1991	14
3/2/1992	ND	6/1/1992	ND	8/24/1992	ND	12/1/1992	ND	3/1/1993	ND	6/1/1993	ND
9/7/1993	ND	12/6/1993	ND	2/28/1994	ND	5/25/1994	ND	8/29/1994	ND	12/5/1994	ND
2/15/1995	ND	5/31/1995	ND	8/30/1995	ND	12/5/1995	ND	3/4/1996	ND	5/28/1996	ND
8/27/1996	ND	11/19/1996	ND	3/4/1997	ND	6/2/1997	ND	8/25/1997	ND	12/1/1997	ND
2/25/1998	ND	5/27/1998	ND	8/26/1998	ND	11/19/1998	ND	5/27/1999	ND	11/9/1999	14
5/17/2000	ND	12/12/2000	ND	5/15/2001	ND	11/12/2001	29	4/3/2002	4.5 J	5/15/2002	6.0 J
11/13/2002	ND	11/13/2002	ND	5/14/2003	3.4	11/23/2003	ND	5/25/2004	ND	11/10/2004	ND
6/6/2005	1.1 R	11/15/2005	3.4 J	5/9/2006	ND	11/14/2006	0.160 J	11/14/2006	ND	11/14/2006	ND
5/9/2007	0.0920 J	10/30/2007	4.9	5/6/2008	ND	5/6/2008	0.130 J	10/22/2008	ND	10/22/2008	ND
6/1/2009	ND	6/1/2009	ND	11/11/2009	1.8	11/1/2010	ND	10/25/2011	ND	10/25/2011	ND
11/8/2012	62	11/20/2013	ND	11/20/2013	ND	11/11/2014	ND	11/11/2014	ND	12/4/2014	ND
12/4/2014	ND	11/17/2015	ND	11/17/2015	ND	11/15/2016	ND	11/15/2016	ND	11/28/2017	0.535 J
11/28/2017	ND	11/14/2018	ND	11/14/2018	ND						

Report: SVOC Analyte: Phenacetin, ug/L

11/14/2006	ND	10/25/2011	ND	12/4/2014	ND

Well: WC-34

Report: SVOC Analyte: Phenanthrene, ug/L

9/10/1987	ND	11/16/1987	ND	3/2/1988	ND	6/1/1988	ND	8/30/1988	ND	11/30/1988	ND
2/28/1989	ND	5/31/1989	ND	8/28/1989	ND	11/27/1989	ND	2/28/1990	ND	5/29/1990	ND
7/23/1990	ND	10/22/1990	ND	1/22/1991	ND	4/22/1991	ND	9/19/1991	ND	10/21/1991	ND
3/2/1992	ND	6/1/1992	ND	8/24/1992	ND	12/1/1992	ND	3/1/1993	ND	6/1/1993	ND
9/7/1993	ND	12/6/1993	ND	2/28/1994	ND	5/25/1994	ND	8/29/1994	ND	12/5/1994	ND
2/15/1995	ND	5/31/1995	ND	8/30/1995	ND	12/5/1995	ND	3/4/1996	ND	5/28/1996	ND
8/27/1996	ND	11/19/1996	ND	3/4/1997	ND	6/2/1997	ND	8/25/1997	ND	12/1/1997	ND
2/25/1998	ND	5/27/1998	ND	8/26/1998	ND	11/19/1998	ND	5/27/1999	ND	11/9/1999	ND
5/17/2000	ND	12/12/2000	ND	5/15/2001	ND	11/12/2001	ND	4/3/2002	ND	5/15/2002	ND
11/13/2002	ND	11/13/2002	ND	5/14/2003	ND	11/23/2003	ND	5/25/2004	ND	11/10/2004	ND
6/6/2005	ND	11/15/2005	ND	5/9/2006	ND	11/14/2006	ND	11/14/2006	ND	5/9/2007	ND
10/30/2007	ND	5/6/2008	ND	10/22/2008	ND	6/1/2009	ND	11/11/2009	ND	11/1/2010	ND
10/25/2011	ND	11/8/2012	ND	11/20/2013	ND	11/11/2014	ND	12/4/2014	ND	12/4/2014	ND
11/17/2015	ND	11/15/2016	ND	11/28/2017	ND	11/14/2018	ND				

Report: SVOC Analyte: Phenol, ug/L

9/10/1987	ND	11/16/1987	ND	3/2/1988	ND	6/1/1988	ND	8/30/1988	ND	11/30/1988	ND
2/28/1989	ND	5/31/1989	ND	8/28/1989	ND	11/27/1989	ND	2/28/1990	ND	5/29/1990	ND
7/23/1990	ND	10/22/1990	ND	1/22/1991	ND	4/22/1991	ND	9/19/1991	ND	10/21/1991	ND
3/2/1992	ND	6/1/1992	ND	8/24/1992	ND	12/1/1992	ND	3/1/1993	ND	6/1/1993	ND
9/7/1993	ND	12/6/1993	ND	2/28/1994	ND	5/25/1994	ND	8/29/1994	ND	12/5/1994	ND
2/15/1995	ND	5/31/1995	ND	8/30/1995	ND	12/5/1995	ND	3/4/1996	ND	5/28/1996	ND
8/27/1996	ND	11/19/1996	ND	3/4/1997	ND	6/2/1997	ND	8/25/1997	ND	12/1/1997	ND
2/25/1998	ND	5/27/1998	ND	8/26/1998	ND	11/19/1998	ND	5/27/1999	ND	11/9/1999	ND
5/17/2000	ND	12/12/2000	ND	5/15/2001	ND	11/12/2001	ND	4/3/2002	ND	5/15/2002	ND
11/13/2002	ND	11/13/2002	ND	5/14/2003	ND	11/23/2003	ND	5/25/2004	ND	11/10/2004	ND
6/6/2005	ND	11/15/2005	ND	5/9/2006	ND	11/14/2006	ND	11/14/2006	ND	5/9/2007	ND
10/30/2007	ND	5/6/2008	ND	10/22/2008	ND	6/1/2009	ND	11/11/2009	ND	10/25/2011	ND
11/20/2013	ND	12/4/2014	21	11/14/2018	ND						

Well: WC-34

Report: SVOC Analyte: Phorate, ug/L

11/14/2006	ND	11/14/2006	ND	10/25/2011	ND	10/25/2011	ND	12/4/2014	ND

Report: SVOC Analyte: Pronamide, ug/L

11/14/2006	ND	10/25/2011	ND	12/4/2014	ND

Report: SVOC Analyte: Pyrene, ug/L

9/10/1987	ND	11/16/1987	ND	3/2/1988	ND	6/1/1988	ND	8/30/1988	ND	11/30/1988	ND
2/28/1989	ND	5/31/1989	ND	8/28/1989	ND	11/27/1989	ND	2/28/1990	ND	5/29/1990	ND
7/23/1990	ND	11/19/1998	ND	5/27/1999	ND	11/9/1999	ND	5/17/2000	ND	12/12/2000	ND
5/15/2001	ND	4/3/2002	ND	5/15/2002	ND	11/13/2002	ND	11/13/2002	ND	5/14/2003	ND
11/23/2003	ND	5/25/2004	ND	11/10/2004	ND	6/6/2005	ND	11/15/2005	ND	5/9/2006	ND
11/14/2006	ND	11/14/2006	ND	5/9/2007	ND	10/30/2007	ND	5/6/2008	ND	10/22/2008	ND
6/1/2009	ND	11/11/2009	ND	10/25/2011	ND	11/20/2013	ND	12/4/2014	ND	12/4/2014	ND
11/14/2018	ND										

Report: SVOC Analyte: Pyridine, ug/L

11/14/2006	ND	10/25/2011	ND	12/4/2014	ND

Report: SVOC Analyte: Safrole, ug/L

11/14/2006	ND	10/25/2011	ND	12/4/2014	ND

Report: SVOC Analyte: Sulfotep, ug/L

11/14/2006	ND	11/14/2006	ND	10/25/2011	ND	10/25/2011	ND	12/4/2014	ND

Report: SVOC Analyte: Thionazin, ug/L

11/14/2006	ND	10/25/2011	ND

Report: SVOC-SIM Analyte: 1-Methylnaphthalene, ug/L

12/4/2014	ND

Report: SVOC-SIM Analyte: 2-Methylnaphthalene, ug/L

11/19/1998	ND	5/27/1999	ND	11/9/1999	ND	5/17/2000	ND	12/12/2000	ND	5/15/2001	ND
4/3/2002	ND	5/15/2002	ND	11/13/2002	ND	11/13/2002	ND	5/14/2003	ND	11/23/2003	ND
5/25/2004	ND	11/10/2004	ND	6/6/2005	ND	11/15/2005	ND	5/9/2006	ND	11/14/2006	ND
11/14/2006	ND	5/9/2007	ND	10/30/2007	ND	5/6/2008	ND	10/22/2008	ND	6/1/2009	ND
11/11/2009	ND	10/25/2011	ND	11/20/2013	ND	12/4/2014	ND	12/4/2014	ND	11/14/2018	ND

Well: WC-34

Report: SVOC-SIM Analyte: Acenaphthene, ug/L

11/16/1987	ND	3/2/1988	ND	6/1/1988	ND	8/30/1988	ND	11/30/1988	ND	2/28/1989	ND
5/31/1989	ND	8/28/1989	ND	11/27/1989	ND	2/28/1990	ND	5/29/1990	ND	7/23/1990	ND
11/19/1998	ND	5/27/1999	ND	11/9/1999	ND	5/17/2000	ND	12/12/2000	ND	5/15/2001	ND
11/12/2001	ND	4/3/2002	ND	5/15/2002	ND	11/13/2002	ND	11/13/2002	ND	5/14/2003	ND
11/23/2003	ND	5/25/2004	ND	11/10/2004	ND	6/6/2005	ND	11/15/2005	ND	5/9/2006	ND
11/14/2006	ND	11/14/2006	ND	5/9/2007	ND	10/30/2007	ND	5/6/2008	ND	10/22/2008	ND
6/1/2009	ND	11/11/2009	ND	10/25/2011	ND	11/20/2013	ND	12/4/2014	ND	12/4/2014	ND
11/14/2018	ND										

Report: SVOC-SIM Analyte: Acenaphthylene, ug/L

11/19/1998	ND	5/27/1999	ND	11/9/1999	ND	5/17/2000	ND	12/12/2000	ND	5/15/2001	ND
11/12/2001	ND	4/3/2002	ND	5/15/2002	ND	11/13/2002	ND	11/13/2002	ND	5/14/2003	ND
11/23/2003	ND	5/25/2004	ND	11/10/2004	ND	6/6/2005	ND	11/15/2005	ND	5/9/2006	ND
11/14/2006	ND	11/14/2006	ND	5/9/2007	ND	10/30/2007	ND	5/6/2008	ND	10/22/2008	ND
6/1/2009	ND	11/11/2009	ND	10/25/2011	ND	11/20/2013	ND	12/4/2014	ND	12/4/2014	ND
11/14/2018	ND										

Report: SVOC-SIM Analyte: Anthracene, ug/L

9/10/1987	ND	11/16/1987	ND	3/2/1988	ND	6/1/1988	ND	8/30/1988	ND	11/30/1988	ND
2/28/1989	ND	5/31/1989	ND	8/28/1989	ND	11/27/1989	ND	2/28/1990	ND	5/29/1990	ND
7/23/1990	ND	11/19/1998	ND	5/27/1999	ND	11/9/1999	ND	5/17/2000	ND	12/12/2000	ND
5/15/2001	ND	11/12/2001	ND	4/3/2002	ND	5/15/2002	ND	11/13/2002	ND	11/13/2002	ND
5/14/2003	ND	11/23/2003	ND	5/25/2004	ND	11/10/2004	ND	6/6/2005	ND	11/15/2005	ND
5/9/2006	ND	11/14/2006	ND	11/14/2006	ND	5/9/2007	ND	10/30/2007	ND	5/6/2008	ND
10/22/2008	ND	6/1/2009	ND	11/11/2009	ND	10/25/2011	ND	11/20/2013	ND	12/4/2014	ND
12/4/2014	ND	11/14/2018	ND								

Report: SVOC-SIM Analyte: Benz(a)anthracene, ug/L

11/14/2006	ND	10/25/2011	ND	12/4/2014	ND	12/4/2014	ND

Report: SVOC-SIM Analyte: Benzo(a)pyrene, ug/L

11/14/2006	ND	10/25/2011	ND	10/25/2011	ND	12/4/2014	ND	12/4/2014	ND

Well: WC-34

Report: SVOC-SIM Analyte: Benzo(b)fluoranthene, ug/L

9/10/1987	ND	11/16/1987	ND	3/2/1988	ND	6/1/1988	ND	8/30/1988	ND	11/30/1988	ND
2/28/1989	ND	5/31/1989	ND	8/28/1989	ND	11/27/1989	16	2/28/1990	ND	5/29/1990	ND
7/23/1990	ND	10/22/1990	ND	1/22/1991	ND	4/22/1991	ND	9/19/1991	ND	10/21/1991	ND
3/2/1992	ND	6/1/1992	ND	8/24/1992	ND	12/1/1992	ND	3/1/1993	ND	6/1/1993	ND
9/7/1993	ND	12/6/1993	ND	2/28/1994	ND	5/25/1994	ND	8/29/1994	ND	12/5/1994	ND
2/15/1995	ND	5/31/1995	ND	8/30/1995	ND	12/5/1995	ND	3/4/1996	ND	5/28/1996	ND
8/27/1996	ND	11/19/1996	ND	3/4/1997	ND	6/2/1997	ND	8/25/1997	ND	12/1/1997	ND
2/25/1998	ND	5/27/1998	ND	8/26/1998	ND	11/19/1998	ND	5/27/1999	ND	11/9/1999	ND
5/17/2000	ND	12/12/2000	ND	5/15/2001	ND	11/12/2001	ND	4/3/2002	ND	5/15/2002	ND
11/13/2002	ND	11/13/2002	ND	5/14/2003	ND	11/23/2003	ND	5/25/2004	ND	11/10/2004	ND
6/6/2005	ND	11/15/2005	ND	5/9/2006	ND	11/14/2006	ND	11/14/2006	ND	5/9/2007	ND
10/30/2007	ND	5/6/2008	ND	10/22/2008	ND	6/1/2009	ND	11/11/2009	ND	10/25/2011	ND
10/25/2011	ND	11/20/2013	ND	11/20/2013	ND	12/4/2014	ND	12/4/2014	ND	11/14/2018	ND

Report: SVOC-SIM Analyte: Benzo(g,h,i)perylene, ug/L

11/14/2006	ND	10/25/2011	ND	12/4/2014	ND	12/4/2014	ND

Well: WC-34

Report: SVOC-SIM Analyte: Benzo(k)fluoranthene, ug/L

9/10/1987	ND	11/16/1987	ND	3/2/1988	ND	6/1/1988	ND	8/30/1988	ND	11/30/1988	ND
2/28/1989	ND	5/31/1989	ND	8/28/1989	ND	11/27/1989	16	2/28/1990	ND	5/29/1990	ND
7/23/1990	ND	10/22/1990	ND	1/22/1991	ND	4/22/1991	ND	9/19/1991	ND	10/21/1991	ND
3/2/1992	ND	6/1/1992	ND	8/24/1992	ND	12/1/1992	ND	3/1/1993	ND	6/1/1993	ND
9/7/1993	ND	12/6/1993	ND	2/28/1994	ND	5/25/1994	ND	8/29/1994	ND	12/5/1994	ND
2/15/1995	ND	5/31/1995	ND	8/30/1995	ND	12/5/1995	ND	3/4/1996	ND	5/28/1996	ND
8/27/1996	ND	11/19/1996	ND	3/4/1997	ND	6/2/1997	ND	8/25/1997	ND	12/1/1997	ND
2/25/1998	ND	5/27/1998	ND	8/26/1998	ND	11/19/1998	ND	5/27/1999	ND	11/9/1999	ND
5/17/2000	ND	12/12/2000	ND	5/15/2001	ND	11/12/2001	ND	4/3/2002	ND	5/15/2002	ND
11/13/2002	ND	11/13/2002	ND	5/14/2003	ND	11/23/2003	ND	5/25/2004	ND	11/10/2004	ND
6/6/2005	ND	11/15/2005	ND	5/9/2006	ND	11/14/2006	ND	11/14/2006	ND	5/9/2007	ND
10/30/2007	ND	5/6/2008	ND	10/22/2008	ND	6/1/2009	ND	11/11/2009	ND	10/25/2011	ND
10/25/2011	ND	11/20/2013	ND	11/20/2013	ND	12/4/2014	ND	12/4/2014	ND	11/14/2018	ND

Report: SVOC-SIM Analyte: Chrysene, ug/L

9/10/1987	ND	11/16/1987	ND	3/2/1988	ND	6/1/1988	ND	8/30/1988	ND	11/30/1988	ND
2/28/1989	ND	5/31/1989	ND	8/28/1989	ND	11/27/1989	ND	2/28/1990	ND	5/29/1990	ND
7/23/1990	ND	10/22/1990	ND	1/22/1991	ND	4/22/1991	ND	9/19/1991	ND	10/21/1991	ND
3/2/1992	ND	6/1/1992	ND	8/24/1992	ND	12/1/1992	ND	3/1/1993	ND	6/1/1993	ND
9/7/1993	ND	12/6/1993	ND	2/28/1994	ND	5/25/1994	ND	8/29/1994	ND	12/5/1994	ND
2/15/1995	ND	5/31/1995	ND	8/30/1995	ND	12/5/1995	ND	3/4/1996	ND	5/28/1996	ND
8/27/1996	ND	11/19/1996	ND	3/4/1997	ND	6/2/1997	ND	8/25/1997	ND	12/1/1997	ND
2/25/1998	ND	5/27/1998	ND	8/26/1998	ND	11/19/1998	ND	5/27/1999	ND	11/9/1999	ND
5/17/2000	ND	12/12/2000	ND	5/15/2001	ND	11/12/2001	ND	4/3/2002	ND	5/15/2002	ND
11/13/2002	ND	11/13/2002	ND	5/14/2003	ND	11/23/2003	ND	5/25/2004	ND	11/10/2004	ND
6/6/2005	ND	11/15/2005	ND	5/9/2006	ND	11/14/2006	ND	11/14/2006	ND	5/9/2007	ND
10/30/2007	ND	5/6/2008	ND	10/22/2008	ND	6/1/2009	ND	11/11/2009	ND	10/25/2011	ND
11/20/2013	ND	12/4/2014	ND	12/4/2014	ND	11/14/2018	ND				

Well: WC-34

Report: SVOC-SIM Analyte: Dibenz(a,h)anthracene, ug/L

11/14/2006	ND	10/25/2011	ND	12/4/2014	ND	12/4/2014	ND

Report: SVOC-SIM Analyte: Fluoranthene, ug/L

9/10/1987	ND	11/16/1987	ND	3/2/1988	ND	6/1/1988	ND	8/30/1988	ND	11/30/1988	ND
2/28/1989	ND	5/31/1989	ND	8/28/1989	ND	11/27/1989	ND	2/28/1990	ND	5/29/1990	ND
7/23/1990	ND	10/22/1990	ND	1/22/1991	ND	4/22/1991	ND	9/19/1991	ND	10/21/1991	ND
3/2/1992	ND	6/1/1992	ND	8/24/1992	ND	12/1/1992	ND	3/1/1993	ND	6/1/1993	ND
9/7/1993	ND	12/6/1993	ND	2/28/1994	ND	5/25/1994	ND	8/29/1994	ND	12/5/1994	ND
2/15/1995	ND	5/31/1995	ND	8/30/1995	ND	12/5/1995	ND	3/4/1996	ND	5/28/1996	ND
8/27/1996	ND	11/19/1996	ND	3/4/1997	ND	6/2/1997	ND	8/25/1997	ND	12/1/1997	ND
2/25/1998	ND	5/27/1998	ND	8/26/1998	ND	11/19/1998	ND	5/27/1999	ND	11/9/1999	ND
5/17/2000	ND	12/12/2000	ND	5/15/2001	ND	11/12/2001	ND	4/3/2002	ND	5/15/2002	ND
11/13/2002	ND	11/13/2002	ND	5/14/2003	ND	11/23/2003	ND	5/25/2004	ND	11/10/2004	ND
6/6/2005	ND	11/15/2005	ND	5/9/2006	ND	11/14/2006	ND	11/14/2006	ND	5/9/2007	ND
10/30/2007	ND	5/6/2008	ND	10/22/2008	ND	6/1/2009	ND	11/11/2009	ND	10/25/2011	ND
11/20/2013	ND	12/4/2014	ND	12/4/2014	ND	11/14/2018	ND				

Report: SVOC-SIM Analyte: Fluorene, ug/L

9/10/1987	ND	11/16/1987	ND	3/2/1988	ND	6/1/1988	ND	8/30/1988	ND	11/30/1988	ND
2/28/1989	ND	5/31/1989	ND	8/28/1989	ND	11/27/1989	ND	2/28/1990	ND	5/29/1990	ND
7/23/1990	ND	11/19/1998	ND	5/27/1999	ND	11/9/1999	ND	5/17/2000	ND	12/12/2000	ND
5/15/2001	ND	4/3/2002	ND	5/15/2002	ND	11/13/2002	ND	11/13/2002	ND	5/14/2003	ND
11/23/2003	ND	5/25/2004	ND	11/10/2004	ND	6/6/2005	ND	11/15/2005	ND	5/9/2006	ND
11/14/2006	ND	11/14/2006	ND	5/9/2007	ND	10/30/2007	ND	5/6/2008	ND	10/22/2008	ND
6/1/2009	ND	11/11/2009	ND	11/1/2010	ND	10/25/2011	ND	11/8/2012	ND	11/20/2013	ND
11/11/2014	ND	12/4/2014	ND	12/4/2014	ND	11/17/2015	ND	11/15/2016	ND	11/28/2017	ND
11/14/2018	ND										

Report: SVOC-SIM Analyte: Indeno(1,2,3-cd)pyrene, ug/L

11/14/2006	ND	10/25/2011	ND	12/4/2014	ND	12/4/2014	ND

Well: WC-34

Report: SVOC-SIM Analyte: Naphthalene, ug/L

9/10/1987	ND	11/16/1987	ND	3/2/1988	ND	6/1/1988	ND	8/30/1988	ND	11/30/1988	ND
2/28/1989	ND	5/31/1989	ND	8/28/1989	ND	11/27/1989	49	2/28/1990	ND	5/29/1990	ND
7/23/1990	ND	10/22/1990	ND	1/22/1991	ND	4/22/1991	ND	9/19/1991	ND	10/21/1991	ND
3/2/1992	17	6/1/1992	ND	8/24/1992	ND	12/1/1992	ND	3/1/1993	ND	6/1/1993	ND
9/7/1993	ND	12/6/1993	ND	2/28/1994	ND	5/25/1994	ND	8/29/1994	ND	12/5/1994	ND
2/15/1995	ND	5/31/1995	ND	8/30/1995	ND	12/5/1995	ND	3/4/1996	ND	5/28/1996	ND
8/27/1996	ND	11/19/1996	ND	3/4/1997	ND	6/2/1997	ND	8/25/1997	ND	12/1/1997	ND
2/25/1998	ND	5/27/1998	ND	8/26/1998	ND	11/19/1998	ND	5/27/1999	ND	11/9/1999	ND
5/17/2000	ND	12/12/2000	ND	5/15/2001	ND	11/12/2001	ND	4/3/2002	ND	5/15/2002	ND
11/13/2002	ND	11/13/2002	ND	5/14/2003	6.5	11/23/2003	ND	5/25/2004	ND	11/10/2004	ND
6/6/2005	ND	11/15/2005	ND	5/9/2006	ND	11/14/2006	ND	11/14/2006	ND	5/9/2007	ND
10/30/2007	ND	5/6/2008	ND	10/22/2008	ND	6/1/2009	ND	11/11/2009	ND	11/1/2010	ND
10/25/2011	ND	11/8/2012	2.1 J	11/20/2013	ND	11/11/2014	ND	12/4/2014	ND	12/4/2014	ND
11/17/2015	ND	11/15/2016	ND	11/28/2017	ND	11/14/2018	1.7 J				

Well: WC-34

Report: SVOC-SIM Analyte: Pentachlorophenol, ug/L

9/10/1987	38	11/16/1987	ND	3/2/1988	ND	6/1/1988	ND	8/30/1988	12	11/30/1988	30
2/28/1989	10	5/31/1989	20	8/28/1989	ND	11/27/1989	20	2/28/1990	10	5/29/1990	179
7/23/1990	ND	10/22/1990	ND	1/22/1991	ND	4/22/1991	57	9/19/1991	170	10/21/1991	14
3/2/1992	ND	6/1/1992	ND	8/24/1992	ND	12/1/1992	ND	3/1/1993	ND	6/1/1993	ND
9/7/1993	ND	12/6/1993	ND	2/28/1994	ND	5/25/1994	ND	8/29/1994	ND	12/5/1994	ND
2/15/1995	ND	5/31/1995	ND	8/30/1995	ND	12/5/1995	ND	3/4/1996	ND	5/28/1996	ND
8/27/1996	ND	11/19/1996	ND	3/4/1997	ND	6/2/1997	ND	8/25/1997	ND	12/1/1997	ND
2/25/1998	ND	5/27/1998	ND	8/26/1998	ND	11/19/1998	ND	5/27/1999	ND	11/9/1999	14
5/17/2000	ND	12/12/2000	ND	5/15/2001	ND	11/12/2001	29	4/3/2002	4.5 J	5/15/2002	6.0 J
11/13/2002	ND	11/13/2002	ND	5/14/2003	3.4	11/23/2003	ND	5/25/2004	ND	11/10/2004	ND
6/6/2005	1.1 R	11/15/2005	3.4 J	5/9/2006	ND	11/14/2006	0.160 J	11/14/2006	ND	11/14/2006	ND
5/9/2007	0.0920 J	10/30/2007	4.9	5/6/2008	ND	5/6/2008	0.130 J	10/22/2008	ND	10/22/2008	ND
6/1/2009	ND	6/1/2009	ND	11/11/2009	1.8	11/1/2010	ND	10/25/2011	ND	10/25/2011	ND
11/8/2012	62	11/20/2013	ND	11/20/2013	ND	11/11/2014	ND	11/11/2014	ND	12/4/2014	ND
12/4/2014	ND	11/17/2015	ND	11/17/2015	ND	11/15/2016	ND	11/15/2016	ND	11/28/2017	0.535 J
11/28/2017	ND	11/14/2018	ND	11/14/2018	ND						

Well: WC-34

Report: SVOC-SIM Analyte: Phenanthrene, ug/L

9/10/1987	ND	11/16/1987	ND	3/2/1988	ND	6/1/1988	ND	8/30/1988	ND	11/30/1988	ND
2/28/1989	ND	5/31/1989	ND	8/28/1989	ND	11/27/1989	ND	2/28/1990	ND	5/29/1990	ND
7/23/1990	ND	10/22/1990	ND	1/22/1991	ND	4/22/1991	ND	9/19/1991	ND	10/21/1991	ND
3/2/1992	ND	6/1/1992	ND	8/24/1992	ND	12/1/1992	ND	3/1/1993	ND	6/1/1993	ND
9/7/1993	ND	12/6/1993	ND	2/28/1994	ND	5/25/1994	ND	8/29/1994	ND	12/5/1994	ND
2/15/1995	ND	5/31/1995	ND	8/30/1995	ND	12/5/1995	ND	3/4/1996	ND	5/28/1996	ND
8/27/1996	ND	11/19/1996	ND	3/4/1997	ND	6/2/1997	ND	8/25/1997	ND	12/1/1997	ND
2/25/1998	ND	5/27/1998	ND	8/26/1998	ND	11/19/1998	ND	5/27/1999	ND	11/9/1999	ND
5/17/2000	ND	12/12/2000	ND	5/15/2001	ND	11/12/2001	ND	4/3/2002	ND	5/15/2002	ND
11/13/2002	ND	11/13/2002	ND	5/14/2003	ND	11/23/2003	ND	5/25/2004	ND	11/10/2004	ND
6/6/2005	ND	11/15/2005	ND	5/9/2006	ND	11/14/2006	ND	11/14/2006	ND	5/9/2007	ND
10/30/2007	ND	5/6/2008	ND	10/22/2008	ND	6/1/2009	ND	11/11/2009	ND	11/1/2010	ND
10/25/2011	ND	11/8/2012	ND	11/20/2013	ND	11/11/2014	ND	12/4/2014	ND	12/4/2014	ND
11/17/2015	ND	11/15/2016	ND	11/28/2017	ND	11/14/2018	ND				

Report: SVOC-SIM Analyte: Pyrene, ug/L

9/10/1987	ND	11/16/1987	ND	3/2/1988	ND	6/1/1988	ND	8/30/1988	ND	11/30/1988	ND
2/28/1989	ND	5/31/1989	ND	8/28/1989	ND	11/27/1989	ND	2/28/1990	ND	5/29/1990	ND
7/23/1990	ND	11/19/1998	ND	5/27/1999	ND	11/9/1999	ND	5/17/2000	ND	12/12/2000	ND
5/15/2001	ND	4/3/2002	ND	5/15/2002	ND	11/13/2002	ND	11/13/2002	ND	5/14/2003	ND
11/23/2003	ND	5/25/2004	ND	11/10/2004	ND	6/6/2005	ND	11/15/2005	ND	5/9/2006	ND
11/14/2006	ND	11/14/2006	ND	5/9/2007	ND	10/30/2007	ND	5/6/2008	ND	10/22/2008	ND
6/1/2009	ND	11/11/2009	ND	10/25/2011	ND	11/20/2013	ND	12/4/2014	ND	12/4/2014	ND
11/14/2018	ND										

Report: VOC Analyte: 1,1,1,2-Tetrachloroethane, ug/L

11/14/2006	ND	10/25/2011	ND	12/4/2014	ND

Report: VOC Analyte: 1,1,1-Trichloroethane (TCA), ug/L

11/14/2006	ND	10/25/2011	ND	12/4/2014	ND

Well: WC-34

Report: VOC Analyte: 1,1,2,2-Tetrachloroethane, ug/L

11/14/2006	ND	10/25/2011	ND	12/4/2014	ND						

Report: VOC Analyte: 1,1,2-Trichloroethane, ug/L

11/14/2006	ND	10/25/2011	ND	12/4/2014	ND						

Report: VOC Analyte: 1,1-Dichloroethane (1,1-DCA), ug/L

11/14/2006	ND	10/25/2011	ND	12/4/2014	ND						

Report: VOC Analyte: 1,1-Dichloroethene (1,1-DCE), ug/L

11/14/2006	ND	10/25/2011	ND	12/4/2014	ND						

Report: VOC Analyte: 1,2,3-Trichloropropane, ug/L

11/14/2006	ND	10/25/2011	ND	12/4/2014	ND						

Report: VOC Analyte: 1,2-Dibromo-3-chloropropane (DBCP), ug/L

11/14/2006	ND	10/25/2011	ND	12/4/2014	ND						

Report: VOC Analyte: 1,2-Dibromoethane (EDB), ug/L

11/14/2006	ND	10/25/2011	ND	12/4/2014	ND						

Report: VOC Analyte: 1,2-Dichlorobenzene, ug/L

11/14/2006	ND	11/14/2006	ND	10/25/2011	ND	10/25/2011	ND	12/4/2014	ND	12/4/2014	ND

Report: VOC Analyte: 1,2-Dichloroethane (EDC), ug/L

11/14/2006	ND	10/25/2011	ND	12/4/2014	ND						

Report: VOC Analyte: 1,2-Dichloropropane, ug/L

11/14/2006	ND	10/25/2011	ND	12/4/2014	ND						

Report: VOC Analyte: 1,3-Dichlorobenzene, ug/L

11/14/2006	ND	11/14/2006	ND	10/25/2011	ND	10/25/2011	ND	12/4/2014	ND	12/4/2014	ND

Report: VOC Analyte: 1,4-Dichlorobenzene, ug/L

11/14/2006	ND	11/14/2006	ND	10/25/2011	ND	10/25/2011	ND	12/4/2014	ND	12/4/2014	ND

Report: VOC Analyte: 1,4-Dioxane, ug/L

11/14/2006	ND	10/25/2011	ND	12/4/2014	ND						

Report: VOC Analyte: 2-Butanone (MEK), ug/L

11/14/2006	ND	10/25/2011	ND	12/4/2014	ND						

Report: VOC Analyte: 2-Chloro-1,3-butadiene (Chloroprene), ug/L

11/14/2006	ND	10/25/2011	ND	12/4/2014	ND						

Report: VOC Analyte: 2-Hexanone, ug/L

11/14/2006	ND	10/25/2011	ND	12/4/2014	ND						

Well: WC-34

Report: VOC Analyte: 2-Methyl-1-propanol (Isobutyl alcohol), ug/L

11/14/2006	ND	10/25/2011	ND	12/4/2014	ND

Report: VOC Analyte: 3-Chloro-1-propene (Allyl Chloride), ug/L

11/14/2006	ND	10/25/2011	ND	12/4/2014	ND

Report: VOC Analyte: 4-Methyl-2-pentanone (MIBK), ug/L

11/14/2006	ND	10/25/2011	ND	12/4/2014	ND

Report: VOC Analyte: Acetone, ug/L

11/14/2006	ND	10/25/2011	ND	12/4/2014	ND

Report: VOC Analyte: Acetonitrile, ug/L

11/14/2006	ND	10/25/2011	ND	12/4/2014	ND

Report: VOC Analyte: Acrolein, ug/L

11/14/2006	ND	10/25/2011	ND	12/4/2014	ND

Report: VOC Analyte: Acrylonitrile, ug/L

11/14/2006	ND	10/25/2011	ND	12/4/2014	ND

Report: VOC Analyte: Benzene, ug/L

11/14/2006	ND	10/25/2011	ND	12/4/2014	ND

Report: VOC Analyte: Bromodichloromethane, ug/L

11/14/2006	ND	10/25/2011	ND	12/4/2014	ND

Report: VOC Analyte: Bromoform, ug/L

11/14/2006	ND	10/25/2011	ND	12/4/2014	ND

Report: VOC Analyte: Bromomethane, ug/L

11/14/2006	ND	10/25/2011	ND	12/4/2014	ND

Report: VOC Analyte: Carbon disulfide, ug/L

11/14/2006	ND	10/25/2011	ND	12/4/2014	ND

Report: VOC Analyte: Carbon tetrachloride, ug/L

11/14/2006	ND	10/25/2011	ND	12/4/2014	ND

Report: VOC Analyte: Chlorobenzene, ug/L

11/14/2006	ND	10/25/2011	ND	12/4/2014	ND

Report: VOC Analyte: Chloroethane, ug/L

11/14/2006	ND	10/25/2011	ND	12/4/2014	ND

Report: VOC Analyte: Chloroform, ug/L

11/14/2006	ND	10/25/2011	ND	12/4/2014	ND

Well: WC-34

Report: VOC Analyte: Chloromethane, ug/L

11/14/2006	ND	10/25/2011	ND	12/4/2014	ND						

Report: VOC Analyte: cis-1,2-Dichloroethene, ug/L

12/4/2014	ND										

Report: VOC Analyte: cis-1,3-Dichloropropene, ug/L

11/14/2006	ND	10/25/2011	ND	12/4/2014	ND						

Report: VOC Analyte: Dibromochloromethane, ug/L

11/14/2006	ND	10/25/2011	ND	12/4/2014	ND						

Report: VOC Analyte: Dibromomethane, ug/L

11/14/2006	ND	10/25/2011	ND	12/4/2014	ND						

Report: VOC Analyte: Dichlorodifluoromethane (CFC 12), ug/L

11/14/2006	ND	10/25/2011	ND	12/4/2014	ND						

Report: VOC Analyte: Dichloromethane (Methylene chloride), ug/L

11/14/2006	ND	10/25/2011	ND	12/4/2014	ND						

Report: VOC Analyte: Ethyl Methacrylate, ug/L

11/14/2006	ND	10/25/2011	ND	12/4/2014	ND						

Report: VOC Analyte: Ethylbenzene, ug/L

11/19/1998	ND	6/1/1999	ND	11/9/1999	ND	5/17/2000	ND	12/12/2000	ND	5/15/2001	ND
11/12/2001	ND	5/15/2002	ND	11/13/2002	ND	11/13/2002	ND	5/14/2003	ND	11/23/2003	ND
5/25/2004	ND	11/10/2004	ND	6/6/2005	ND	11/15/2005	ND	5/9/2006	ND	11/14/2006	ND
5/9/2007	ND	10/30/2007	ND	5/6/2008	ND	10/22/2008	ND	6/1/2009	ND	11/11/2009	ND
10/25/2011	ND	11/20/2013	ND	12/4/2014	ND	11/14/2018	ND				

Report: VOC Analyte: Iodomethane (Methyl iodide), ug/L

11/14/2006	ND	10/25/2011	ND	12/4/2014	ND						

Report: VOC Analyte: m,p-Xylenes, ug/L

5/15/2002	ND	11/13/2002	ND	11/13/2002	ND	5/14/2003	ND	11/23/2003	ND	5/25/2004	ND
11/10/2004	ND	6/6/2005	ND	11/15/2005	ND	5/9/2006	ND	11/14/2006	ND	5/9/2007	ND
10/30/2007	ND	5/6/2008	ND	10/22/2008	ND	6/1/2009	ND	11/11/2009	ND	10/25/2011	ND
11/20/2013	ND	12/4/2014	ND	11/14/2018	ND						

Report: VOC Analyte: Methacrylonitrile, ug/L

11/14/2006	ND	10/25/2011	ND	12/4/2014	ND						

Well: WC-34

Report: VOC Analyte: Methyl Methacrylate, ug/L

11/14/2006	ND	10/25/2011	ND	12/4/2014	ND

Report: VOC Analyte: o-Xylene, ug/L

5/15/2002	ND	11/13/2002	ND	11/13/2002	ND	5/14/2003	ND	11/23/2003	ND	5/25/2004	ND
11/10/2004	ND	6/6/2005	ND	11/15/2005	ND	5/9/2006	ND	11/14/2006	ND	5/9/2007	ND
10/30/2007	ND	5/6/2008	ND	10/22/2008	ND	6/1/2009	ND	11/11/2009	ND	10/25/2011	ND
11/20/2013	ND	12/4/2014	ND	11/14/2018	ND						

Report: VOC Analyte: Propionitrile, ug/L

11/14/2006	ND	10/25/2011	ND	12/4/2014	ND

Report: VOC Analyte: Styrene, ug/L

11/14/2006	ND	10/25/2011	ND	12/4/2014	ND

Report: VOC Analyte: Tetrachloroethene (PCE), ug/L

11/14/2006	ND	10/25/2011	ND	12/4/2014	ND

Report: VOC Analyte: Toluene, ug/L

11/14/2006	ND	10/25/2011	ND	12/4/2014	ND

Report: VOC Analyte: trans-1,2-Dichloroethene, ug/L

11/14/2006	ND	10/25/2011	ND	12/4/2014	ND

Report: VOC Analyte: trans-1,3-Dichloropropene, ug/L

11/14/2006	ND	10/25/2011	ND	12/4/2014	ND

Report: VOC Analyte: trans-1,4-Dichloro-2-butene, ug/L

11/14/2006	ND	10/25/2011	ND	12/4/2014	ND

Report: VOC Analyte: Trichloroethene (TCE), ug/L

11/14/2006	ND	10/25/2011	ND	12/4/2014	ND

Report: VOC Analyte: Trichlorofluoromethane (CFC 11), ug/L

11/14/2006	ND	10/25/2011	ND	12/4/2014	ND

Report: VOC Analyte: Vinyl acetate, ug/L

11/14/2006	ND	10/25/2011	ND	12/4/2014	ND

Report: VOC Analyte: Vinyl Chloride, ug/L

11/14/2006	ND	10/25/2011	ND	12/4/2014	ND

Report: VOC Analyte: Xylenes, ug/L

11/19/1998	ND	6/1/1999	ND	11/9/1999	ND	5/17/2000	ND	12/12/2000	ND	5/15/2001	ND
11/12/2001	ND										

Well: WC-35

Report: CONV Analyte: Alkalinity, total as CaCO3, mg/L

5/25/2004	13	11/14/2006	ND	5/6/2008	21

Report: CONV Analyte: Bacteria Count, NUM

11/30/1988	0.190

Report: CONV Analyte: Carbon, Total Organic (TOC), mg/L

5/25/2004	1.7	11/14/2006	ND	5/6/2008	ND

Report: CONV Analyte: Chloride, mg/L

5/25/2004	3.1	11/14/2006	3.5	5/6/2008	3.6

Report: CONV Analyte: Conductivity, mg/L

5/31/1989	55	8/28/1989	30	11/27/1989	48	2/28/1990	90	5/29/1990	50	7/23/1990	35

Report: CONV Analyte: Dissolved oxygen, mg/L

8/28/1989	6.46	11/27/1989	4.8	2/28/1990	8.2	5/29/1990	6.2	7/23/1990	6.4

Report: CONV Analyte: Nitrate as Nitrogen, mg/L

5/25/2004	ND	5/6/2008	0.170 J

Report: CONV Analyte: Nitrate, mg/L

11/14/2006	ND

Report: CONV Analyte: Nitrogen, mg/L

11/30/1988	2.62

Report: CONV Analyte: pH, PH

5/31/1989	6.72	8/28/1989	6.79	11/27/1989	6.70	2/28/1990	7.92	5/29/1990	5.90	7/23/1990	6.90

Report: CONV Analyte: Sulfate, mg/L

5/25/2004	0.940	11/14/2006	0.270 J	5/6/2008	0.330 J

Report: CONV Analyte: Sulfide, mg/L

5/25/2004	ND	11/14/2006	0.490 J	10/29/2007	2.9	5/6/2008	0.540	11/17/2015	ND	11/17/2015	ND

Report: CONV Analyte: Temperature, C

5/31/1989	27	8/28/1989	23	11/27/1989	20	2/28/1990	23	5/29/1990	29	7/23/1990	28

Report: DGAS Analyte: Ethane, ug/L

5/25/2004	ND	11/14/2006	ND	5/6/2008	ND

Report: DGAS Analyte: Ethene, ug/L

5/25/2004	ND	11/14/2006	ND	5/6/2008	ND

Report: DGAS Analyte: Methane, ug/L

5/25/2004	ND	11/14/2006	ND	5/6/2008	ND

Well: WC-35

Report: DIOXIN Analyte: 1,2,3,4,6,7,8-HpCDD, pg/L

10/29/2007	ND		

Report: DIOXIN Analyte: 1,2,3,4,6,7,8-HpCDF, pg/L

10/29/2007	ND		

Report: DIOXIN Analyte: 1,2,3,4,7,8,9-HpCDF, pg/L

10/29/2007	ND		

Report: DIOXIN Analyte: 1,2,3,4,7,8-HxCDD, pg/L

10/29/2007	ND	11/17/2015	ND

Report: DIOXIN Analyte: 1,2,3,4,7,8-HxCDF, pg/L

10/29/2007	ND	11/17/2015	ND

Report: DIOXIN Analyte: 1,2,3,6,7,8-HxCDD, pg/L

10/29/2007	ND	11/17/2015	1.84 J

Report: DIOXIN Analyte: 1,2,3,6,7,8-HxCDF, pg/L

10/29/2007	ND	11/17/2015	2.09 J

Report: DIOXIN Analyte: 1,2,3,7,8,9-HxCDD, pg/L

10/29/2007	ND	11/17/2015	ND

Report: DIOXIN Analyte: 1,2,3,7,8,9-HxCDF, pg/L

10/29/2007	ND	11/17/2015	ND

Report: DIOXIN Analyte: 1,2,3,7,8-PeCDD, pg/L

10/29/2007	ND	11/17/2015	ND

Report: DIOXIN Analyte: 1,2,3,7,8-PeCDF, pg/L

10/29/2007	ND	11/17/2015	ND

Report: DIOXIN Analyte: 2,3,4,6,7,8-HxCDF, pg/L

10/29/2007	ND	11/17/2015	ND

Report: DIOXIN Analyte: 2,3,4,7,8-PeCDF, pg/L

10/29/2007	ND	11/17/2015	1.92 J

Report: DIOXIN Analyte: 2,3,7,8-TCDD, pg/L

10/29/2007	ND	11/17/2015	ND

Report: DIOXIN Analyte: 2,3,7,8-TCDF, pg/L

10/29/2007	ND	11/17/2015	ND

Report: DIOXIN Analyte: Heptachlorodibenzofurans (HpCDF), Total, pg/L

10/29/2007	ND		

Well: WC-35

Report: DIOXIN Analyte: Heptachlorodibenzo-p-dioxins (HpCDD), Total, pg/L

10/29/2007	2.82		

Report: DIOXIN Analyte: Hexachlorodibenzofurans (HxCDF), Total, pg/L

10/29/2007	ND	11/17/2015	ND

Report: DIOXIN Analyte: Hexachlorodibenzo-p-dioxins (HxCDD), Total, pg/L

10/29/2007	ND	11/17/2015	ND

Report: DIOXIN Analyte: OCDD, pg/L

10/29/2007	ND		

Report: DIOXIN Analyte: OCDF, pg/L

10/29/2007	ND		

Report: DIOXIN Analyte: Pentachlorodibenzofurans (PeCDF), Total, pg/L

10/29/2007	ND	11/17/2015	1.92 J

Report: DIOXIN Analyte: Pentachlorodibenzo-p-dioxin (PeCDD), Total, pg/L

10/29/2007	ND	11/17/2015	ND

Report: DIOXIN Analyte: Tetrachlorodibenzofurans (TCDF), Total, pg/L

10/29/2007	ND	11/17/2015	6.31

Report: DIOXIN Analyte: Tetrachlorodibenzo-p-dioxins (TCDD), Total, pg/L

10/29/2007	ND	11/17/2015	ND

Report: DIOXIN Analyte: Toxic Equivalents (reported), pg/L

10/29/2007	0.0531		

Report: METAL Analyte: Antimony, dissolved, mg/L

10/29/2007	ND	11/17/2015	ND

Report: METAL Analyte: Antimony, total, mg/L

10/29/2007	0.000130	11/17/2015	ND

Report: METAL Analyte: Arsenic, dissolved, mg/L

10/29/2007	ND	11/17/2015	ND

Report: METAL Analyte: Arsenic, total, mg/L

10/29/2007	ND	11/17/2015	ND

Report: METAL Analyte: Barium, dissolved, mg/L

10/29/2007	0.0250	11/17/2015	0.0420

Report: METAL Analyte: Barium, total, mg/L

10/29/2007	0.0420	11/17/2015	0.0510

Well: WC-35

Report: METAL Analyte: Beryllium, dissolved, mg/L

10/29/2007	ND	11/17/2015	0.000098

Report: METAL Analyte: Beryllium, total, mg/L

10/29/2007	ND	11/17/2015	0.000169

Report: METAL Analyte: Cadmium, dissolved, mg/L

10/29/2007	ND	11/17/2015	ND

Report: METAL Analyte: Cadmium, total, mg/L

10/29/2007	ND	11/17/2015	ND

Report: METAL Analyte: Chromium, dissolved, mg/L

10/29/2007	ND	11/17/2015	0.000760

Report: METAL Analyte: Chromium, total, mg/L

10/29/2007	0.00150 B	11/17/2015	0.00230

Report: METAL Analyte: Cobalt, dissolved, mg/L

10/29/2007	0.000075	11/17/2015	0.000880

Report: METAL Analyte: Cobalt, total, mg/L

10/29/2007	0.000310	11/17/2015	0.00190

Report: METAL Analyte: Copper, dissolved, mg/L

10/29/2007	ND	11/17/2015	0.00280

Report: METAL Analyte: Copper, total, mg/L

10/29/2007	0.000450	11/17/2015	0.00170

Report: METAL Analyte: Cyanide, total, mg/L

10/29/2007	ND	10/29/2007	ND	11/17/2015	ND	11/17/2015	ND

Report: METAL Analyte: Ferrous iron, mg/L

11/14/2006	ND

Report: METAL Analyte: Lead, dissolved, mg/L

10/29/2007	ND	11/17/2015	0.000210

Report: METAL Analyte: Lead, total, mg/L

10/29/2007	0.000610	11/17/2015	0.00160

Report: METAL Analyte: Mercury, dissolved, mg/L

10/29/2007	ND	11/17/2015	ND

Report: METAL Analyte: Mercury, total, mg/L

10/29/2007	ND	11/17/2015	0.000052

Well: WC-35

Report: METAL Analyte: Nickel, dissolved, mg/L

10/29/2007	0.000750	11/17/2015	0.00130 J

Report: METAL Analyte: Nickel, total, mg/L

10/29/2007	0.00140 B	11/17/2015	0.00190 J

Report: METAL Analyte: Selenium, dissolved, mg/L

10/29/2007	ND	11/17/2015	ND

Report: METAL Analyte: Selenium, total, mg/L

10/29/2007	ND	11/17/2015	ND

Report: METAL Analyte: Silver, dissolved, mg/L

10/29/2007	ND	11/17/2015	ND

Report: METAL Analyte: Silver, total, mg/L

10/29/2007	ND	11/17/2015	ND

Report: METAL Analyte: Thallium, dissolved, mg/L

10/29/2007	ND	11/17/2015	0.000080

Report: METAL Analyte: Thallium, total, mg/L

10/29/2007	ND	11/17/2015	0.000080

Report: METAL Analyte: Tin, dissolved, mg/L

10/29/2007	ND	11/17/2015	ND

Report: METAL Analyte: Tin, total, mg/L

10/29/2007	0.00030 B	11/17/2015	ND

Report: METAL Analyte: Vanadium, dissolved, mg/L

10/29/2007	ND	11/17/2015	ND

Report: METAL Analyte: Vanadium, total, mg/L

10/29/2007	ND	11/17/2015	0.00290

Report: METAL Analyte: Zinc, dissolved, mg/L

10/29/2007	0.00430 B	11/17/2015	ND

Report: METAL Analyte: Zinc, total, mg/L

10/29/2007	0.0240	11/17/2015	0.0120

Report: PEST Analyte: 2,4,5-T, ug/L

11/17/2015	ND

Report: PEST Analyte: 2,4,5-TP (Silvex), ug/L

10/29/2007	ND	11/17/2015	ND

Well: WC-35

Report: PEST Analyte: 2,4-D, ug/L

10/29/2007	ND	11/17/2015	ND

Report: PEST Analyte: 2,4-DB, ug/L

11/17/2015	ND

Report: PEST Analyte: 3,5-Dichlorobenzoic acid, ug/L

11/17/2015	ND

Report: PEST Analyte: 4,4'-DDD, ug/L

10/29/2007	ND	11/17/2015	0.0252 J

Report: PEST Analyte: 4,4'-DDE, ug/L

10/29/2007	ND	11/17/2015	ND

Report: PEST Analyte: 4,4'-DDT, ug/L

10/29/2007	ND	11/17/2015	ND

Report: PEST Analyte: 4-Nitrophenol, ug/L

10/29/2007	ND	11/17/2015	ND	11/17/2015	ND

Report: PEST Analyte: Acifluorfen, ug/L

11/17/2015	ND

Report: PEST Analyte: Aldrin, ug/L

10/29/2007	ND	11/17/2015	ND

Report: PEST Analyte: alpha-BHC, ug/L

10/29/2007	ND	11/17/2015	ND

Report: PEST Analyte: alpha-Chlordane, ug/L

10/29/2007	ND	11/17/2015	ND

Report: PEST Analyte: Aroclor 1016, ug/L

10/29/2007	ND	11/17/2015	ND

Report: PEST Analyte: Aroclor 1221, ug/L

10/29/2007	ND	11/17/2015	ND

Report: PEST Analyte: Aroclor 1232, ug/L

10/29/2007	ND	11/17/2015	ND

Report: PEST Analyte: Aroclor 1242, ug/L

10/29/2007	ND	11/17/2015	ND

Report: PEST Analyte: Aroclor 1248, ug/L

10/29/2007	ND	11/17/2015	ND

Well: WC-35

Report: PEST Analyte: Aroclor 1254, ug/L

10/29/2007	ND	11/17/2015	ND

Report: PEST Analyte: Aroclor 1260, ug/L

10/29/2007	ND	11/17/2015	ND

Report: PEST Analyte: Azinphos-methyl (Guthion), ug/L

10/29/2007	ND	11/17/2015	ND

Report: PEST Analyte: Bentazon, ug/L

11/17/2015	ND

Report: PEST Analyte: beta-BHC, ug/L

10/29/2007	ND	11/17/2015	ND

Report: PEST Analyte: Bolstar (Sulprofos), ug/L

10/29/2007	ND	11/17/2015	ND

Report: PEST Analyte: Chloramben, ug/L

11/17/2015	ND

Report: PEST Analyte: Chlordane (technical), ug/L

11/17/2015	ND

Report: PEST Analyte: Chlorpyrifos, ug/L

10/29/2007	ND	11/17/2015	ND

Report: PEST Analyte: Coumaphos, ug/L

10/29/2007	ND	11/17/2015	ND

Report: PEST Analyte: Dacthal, ug/L

11/17/2015	ND

Report: PEST Analyte: Dalapon, ug/L

11/17/2015	ND

Report: PEST Analyte: delta-BHC, ug/L

10/29/2007	ND	11/17/2015	ND

Report: PEST Analyte: Demeton, ug/L

10/29/2007	ND	11/17/2015	ND

Report: PEST Analyte: Diazinon, ug/L

10/29/2007	ND	11/17/2015	ND

Report: PEST Analyte: Dicamba, ug/L

11/17/2015	ND

Well: WC-35

Report: PEST Analyte: Dichlorofenthion, ug/L

10/29/2007	ND	11/17/2015	ND		

Report: PEST Analyte: Dichloroprop, ug/L

11/17/2015	ND				

Report: PEST Analyte: Dichlorvos, ug/L

10/29/2007	ND	11/17/2015	ND		

Report: PEST Analyte: Dieldrin, ug/L

10/29/2007	ND	11/17/2015	ND		

Report: PEST Analyte: Dimethoate, ug/L

10/29/2007	ND	10/29/2007	ND	11/17/2015	ND

Report: PEST Analyte: Dinoseb, ug/L

10/29/2007	ND	11/17/2015	ND		

Report: PEST Analyte: Disulfoton, ug/L

10/29/2007	ND	10/29/2007	ND	11/17/2015	ND

Report: PEST Analyte: Endosulfan I, ug/L

10/29/2007	ND	11/17/2015	ND		

Report: PEST Analyte: Endosulfan II, ug/L

10/29/2007	ND	11/17/2015	ND		

Report: PEST Analyte: Endosulfan sulfate, ug/L

10/29/2007	ND	11/17/2015	ND		

Report: PEST Analyte: Endrin aldehyde, ug/L

10/29/2007	ND	11/17/2015	ND		

Report: PEST Analyte: Endrin Ketone, ug/L

10/29/2007	ND	11/17/2015	ND		

Report: PEST Analyte: Endrin, ug/L

10/29/2007	ND	11/17/2015	ND		

Report: PEST Analyte: EPN, ug/L

10/29/2007	ND	11/17/2015	ND		

Report: PEST Analyte: Ethion, ug/L

10/29/2007	ND	11/17/2015	ND		

Report: PEST Analyte: Ethoprop (Prophos), ug/L

10/29/2007	ND	11/17/2015	ND		

Well: WC-35

Report: PEST Analyte: Fensulfothion, ug/L

10/29/2007	ND	11/17/2015	ND		

Report: PEST Analyte: Fenthion, ug/L

10/29/2007	ND	11/17/2015	ND		

Report: PEST Analyte: gamma-BHC (Lindane), ug/L

10/29/2007	ND	11/17/2015	ND		

Report: PEST Analyte: gamma-Chlordane, ug/L

10/29/2007	ND	11/17/2015	0.0131 J		

Report: PEST Analyte: Heptachlor epoxide, ug/L

10/29/2007	ND	11/17/2015	ND		

Report: PEST Analyte: Heptachlor, ug/L

10/29/2007	ND	11/17/2015	ND		

Report: PEST Analyte: Malathion, ug/L

10/29/2007	ND	11/17/2015	ND		

Report: PEST Analyte: MCPA, ug/L

11/17/2015	ND				

Report: PEST Analyte: MCPP (Mecoprop), ug/L

11/17/2015	ND				

Report: PEST Analyte: Merphos, ug/L

10/29/2007	ND	11/17/2015	ND		

Report: PEST Analyte: Methoxychlor, ug/L

10/29/2007	ND	11/17/2015	ND		

Report: PEST Analyte: Methyl parathion, ug/L

10/29/2007	ND	10/29/2007	ND	11/17/2015	ND

Report: PEST Analyte: Mevinphos (Phosdrin), ug/L

10/29/2007	ND	11/17/2015	ND		

Report: PEST Analyte: Monocrotophos, ug/L

10/29/2007	ND	11/17/2015	0.220 R		

Report: PEST Analyte: Naled (Dibrom), ug/L

10/29/2007	ND	11/17/2015	ND		

Report: PEST Analyte: Parathion, ug/L

10/29/2007	ND	10/29/2007	ND	11/17/2015	ND

Well: WC-35

Report: PEST Analyte: Pentachlorophenol, ug/L

9/10/1987	16	11/16/1987	ND	3/2/1988	ND	6/1/1988	ND	8/30/1988	ND	11/30/1988	ND
2/28/1989	ND	5/31/1989	ND	8/28/1989	ND	11/27/1989	ND	2/28/1990	ND	5/29/1990	ND
7/23/1990	ND	10/22/1990	ND	1/22/1991	ND	4/22/1991	ND	9/19/1991	50	10/21/1991	ND
2/24/1992	ND	5/18/1992	ND	8/19/1992	ND	11/30/1992	ND	3/1/1993	ND	6/1/1993	ND
9/7/1993	ND	12/6/1993	ND	2/28/1994	ND	5/25/1994	ND	8/29/1994	ND	12/5/1994	ND
2/15/1995	ND	5/31/1995	ND	8/30/1995	ND	12/6/1995	ND	3/4/1996	ND	5/28/1996	ND
8/27/1996	ND	11/19/1996	ND	3/4/1997	ND	6/2/1997	ND	8/25/1997	ND	12/1/1997	ND
2/25/1998	ND	5/27/1998	ND	8/26/1998	ND	11/19/1998	ND	6/15/1999	ND	11/9/1999	ND
5/17/2000	ND	12/12/2000	ND	5/15/2001	2.1	11/13/2001	1.7 J	5/14/2002	2.4 J	11/12/2002	ND
5/12/2003	4.5	11/23/2003	ND	5/25/2004	ND	11/10/2004	ND	6/7/2005	ND	11/15/2005	ND
5/8/2006	ND	11/14/2006	ND	5/8/2007	ND	10/29/2007	ND	10/29/2007	ND	5/6/2008	ND
5/6/2008	ND	10/21/2008	ND	10/21/2008	ND	6/1/2009	ND	6/1/2009	ND	11/10/2009	ND
10/31/2010	ND	10/24/2011	ND	10/24/2011	ND	11/8/2012	ND	11/8/2012	ND	11/8/2012	ND
11/8/2012	ND	11/19/2013	ND	11/19/2013	ND	11/19/2013	ND	11/19/2013	ND	11/11/2014	0.140 J
11/11/2014	ND	11/11/2014	0.130 J	11/11/2014	ND	11/17/2015	ND	11/17/2015	ND	11/15/2016	ND
11/15/2016	ND	11/28/2017	ND	11/28/2017	0.523 J	11/14/2018	ND	11/14/2018	ND		

Report: PEST Analyte: Phorate, ug/L

10/29/2007	ND	10/29/2007	ND	11/17/2015	ND

Report: PEST Analyte: Picloram, ug/L

11/17/2015	ND

Report: PEST Analyte: Ronnel, ug/L

10/29/2007	ND	11/17/2015	ND

Report: PEST Analyte: Stirophos (Tetrachlorovinphos), ug/L

10/29/2007	ND	11/17/2015	ND

Report: PEST Analyte: Sulfotep, ug/L

10/29/2007	ND	10/29/2007	ND	11/17/2015	ND

Report: PEST Analyte: TEPP, ug/L

10/29/2007	ND	11/17/2015	ND

Well: WC-35

Report: PEST Analyte: Tokuthion (Prothiofos), ug/L

10/29/2007	ND	11/17/2015	ND

Report: PEST Analyte: Toxaphene, ug/L

10/29/2007	ND	11/17/2015	ND

Report: PETHYDR Analyte: C10 - C28 DRO, mg/L

5/12/2003	0.240	11/23/2003	ND	5/25/2004	0.170 J	11/10/2004	ND	6/7/2005	ND	11/15/2005	ND
5/8/2006	0.050 J	11/14/2006	ND	5/8/2007	ND	10/29/2007	0.0540 J	5/6/2008	ND	10/21/2008	ND
6/1/2009	0.0510 J	11/10/2009	ND								

Report: PETHYDR Analyte: TPH - Diesel Range Organics, mg/L

11/12/2002	ND

Report: SVOC Analyte: 1,2,4,5-Tetrachlorobenzene, ug/L

10/29/2007	ND	11/17/2015	ND

Report: SVOC Analyte: 1,2,4-Trichlorobenzene, ug/L

10/29/2007	ND	11/17/2015	ND

Report: SVOC Analyte: 1,2-Dichlorobenzene, ug/L

10/29/2007	ND	10/29/2007	ND	11/17/2015	ND	11/17/2015	ND

Report: SVOC Analyte: 1,3,5-Trinitrobenzene, ug/L

10/29/2007	ND	11/17/2015	ND

Report: SVOC Analyte: 1,3-Dichlorobenzene, ug/L

10/29/2007	ND	10/29/2007	ND	11/17/2015	ND	11/17/2015	ND

Report: SVOC Analyte: 1,3-Dinitrobenzene, ug/L

10/29/2007	ND	11/17/2015	ND

Report: SVOC Analyte: 1,4-Dichlorobenzene, ug/L

10/29/2007	ND	10/29/2007	ND	11/17/2015	ND	11/17/2015	ND

Report: SVOC Analyte: 1,4-Naphthoquinone, ug/L

10/29/2007	ND	11/17/2015	ND

Report: SVOC Analyte: 1,4-Phenylenediamine, ug/L

10/29/2007	ND	11/17/2015	ND

Report: SVOC Analyte: 1-Naphthylamine, ug/L

10/29/2007	ND	11/17/2015	ND

Well: WC-35

Report: SVOC Analyte: 2,3,4,6-Tetrachlorophenol, ug/L

9/10/1987	ND	11/16/1987	ND	3/2/1988	ND	6/1/1988	ND	8/30/1988	ND	11/30/1988	ND
2/28/1989	ND	5/31/1989	ND	8/28/1989	ND	11/27/1989	ND	2/28/1990	ND	5/29/1990	ND
7/23/1990	ND	10/22/1990	ND	1/22/1991	ND	4/22/1991	ND	9/19/1991	ND	10/21/1991	ND
2/24/1992	11	5/18/1992	ND	8/19/1992	ND	11/30/1992	ND	3/1/1993	ND	6/1/1993	ND
9/7/1993	ND	12/6/1993	ND	2/28/1994	ND	5/25/1994	ND	8/29/1994	ND	12/5/1994	ND
2/15/1995	ND	5/31/1995	ND	8/30/1995	ND	12/6/1995	ND	3/4/1996	ND	5/28/1996	ND
8/27/1996	ND	11/19/1996	ND	3/4/1997	ND	6/2/1997	ND	8/25/1997	ND	12/1/1997	ND
2/25/1998	ND	5/27/1998	ND	8/26/1998	ND	11/19/1998	ND	6/15/1999	ND	11/9/1999	ND
5/17/2000	12	12/12/2000	ND	5/15/2001	ND	11/13/2001	ND	5/14/2002	ND	11/12/2002	ND
5/12/2003	ND	11/23/2003	ND	5/25/2004	ND	11/10/2004	ND	6/7/2005	ND	11/15/2005	ND
5/8/2006	ND	11/14/2006	ND	5/8/2007	ND	10/29/2007	ND	5/6/2008	ND	10/21/2008	ND
6/1/2009	ND	11/10/2009	ND	11/19/2013	ND	11/19/2013	ND	11/17/2015	ND	11/14/2018	ND

Report: SVOC Analyte: 2,4,5-Trichlorophenol, ug/L

11/14/2006	ND	10/29/2007	ND	5/6/2008	ND	10/21/2008	ND	6/1/2009	ND	11/17/2015	ND

Report: SVOC Analyte: 2,4,6-Trichlorophenol, ug/L

9/10/1987	ND	11/16/1987	ND	3/2/1988	ND	6/1/1988	ND	8/30/1988	ND	11/30/1988	ND
2/28/1989	ND	5/31/1989	ND	8/28/1989	ND	11/27/1989	ND	2/28/1990	ND	5/29/1990	ND
7/23/1990	ND	10/22/1990	ND	1/22/1991	ND	4/22/1991	ND	9/19/1991	ND	10/21/1991	ND
2/24/1992	ND	5/18/1992	ND	8/19/1992	ND	11/30/1992	ND	3/1/1993	ND	6/1/1993	ND
9/7/1993	ND	12/6/1993	ND	2/28/1994	ND	5/25/1994	ND	8/29/1994	ND	12/5/1994	ND
2/15/1995	ND	5/31/1995	ND	8/30/1995	ND	12/6/1995	ND	3/4/1996	ND	5/28/1996	ND
8/27/1996	ND	11/19/1996	ND	3/4/1997	ND	6/2/1997	ND	8/25/1997	ND	12/1/1997	ND
2/25/1998	ND	5/27/1998	ND	8/26/1998	ND	11/19/1998	ND	6/15/1999	ND	11/9/1999	ND
5/17/2000	ND	12/12/2000	ND	5/15/2001	ND	11/13/2001	ND	5/14/2002	ND	11/12/2002	ND
5/12/2003	ND	11/23/2003	ND	5/25/2004	ND	11/10/2004	ND	6/7/2005	ND	11/15/2005	ND
5/8/2006	ND	11/14/2006	ND	5/8/2007	ND	10/29/2007	ND	5/6/2008	ND	10/21/2008	ND
6/1/2009	ND	11/10/2009	ND	11/19/2013	ND	11/19/2013	ND	11/17/2015	ND	11/14/2018	ND

Well: WC-35

Report: SVOC Analyte: 2,4-Dichlorophenol, ug/L

9/10/1987	ND	11/16/1987	ND	3/2/1988	ND	6/1/1988	ND	8/30/1988	ND	11/30/1988	ND
2/28/1989	ND	5/31/1989	ND	8/28/1989	ND	11/27/1989	ND	2/28/1990	ND	5/29/1990	ND
7/23/1990	ND	10/22/1990	ND	1/22/1991	ND	4/22/1991	ND	9/19/1991	ND	10/21/1991	ND
2/24/1992	ND	5/18/1992	ND	8/19/1992	ND	11/30/1992	ND	3/1/1993	ND	6/1/1993	ND
9/7/1993	ND	12/6/1993	ND	2/28/1994	ND	5/25/1994	ND	8/29/1994	ND	12/5/1994	ND
2/15/1995	ND	5/31/1995	ND	8/30/1995	ND	12/6/1995	ND	3/4/1996	ND	5/28/1996	ND
8/27/1996	ND	11/19/1996	ND	3/4/1997	ND	6/2/1997	ND	8/25/1997	ND	12/1/1997	ND
2/25/1998	ND	5/27/1998	ND	8/26/1998	ND	11/19/1998	ND	6/15/1999	ND	11/9/1999	ND
5/17/2000	ND	12/12/2000	ND	5/15/2001	ND	11/13/2001	ND	5/14/2002	ND	11/12/2002	ND
5/12/2003	ND	11/23/2003	ND	5/25/2004	ND	11/10/2004	ND	6/7/2005	ND	11/15/2005	ND
5/8/2006	ND	11/14/2006	ND	5/8/2007	ND	10/29/2007	ND	5/6/2008	ND	10/21/2008	ND
6/1/2009	ND	11/10/2009	ND	11/19/2013	ND	11/19/2013	ND	11/17/2015	ND	11/14/2018	ND

Report: SVOC Analyte: 2,4-Dimethylphenol, ug/L

9/10/1987	ND	11/16/1987	ND	3/2/1988	ND	6/1/1988	ND	8/30/1988	ND	11/30/1988	ND
2/28/1989	ND	5/31/1989	ND	8/28/1989	ND	11/27/1989	ND	2/28/1990	ND	5/29/1990	ND
7/23/1990	ND	10/22/1990	ND	1/22/1991	ND	4/22/1991	ND	9/19/1991	ND	10/21/1991	ND
2/24/1992	ND	5/18/1992	ND	8/19/1992	ND	11/30/1992	ND	3/1/1993	ND	6/1/1993	ND
9/7/1993	ND	12/6/1993	ND	2/28/1994	ND	5/25/1994	ND	8/29/1994	ND	12/5/1994	ND
2/15/1995	ND	5/31/1995	ND	8/30/1995	ND	12/6/1995	ND	3/4/1996	ND	5/28/1996	ND
8/27/1996	ND	11/19/1996	ND	3/4/1997	ND	6/2/1997	ND	8/25/1997	ND	12/1/1997	ND
2/25/1998	ND	5/27/1998	ND	8/26/1998	ND	11/19/1998	ND	6/15/1999	ND	11/9/1999	ND
5/17/2000	ND	12/12/2000	ND	5/15/2001	ND	11/13/2001	ND	5/14/2002	ND	11/12/2002	ND
5/12/2003	ND	11/23/2003	ND	5/25/2004	ND	11/10/2004	ND	6/7/2005	ND	11/15/2005	ND
5/8/2006	ND	11/14/2006	ND	5/8/2007	ND	10/29/2007	ND	5/6/2008	ND	10/21/2008	ND
6/1/2009	ND	11/10/2009	ND	11/19/2013	ND	11/19/2013	ND	11/17/2015	ND	11/14/2018	ND

Well: WC-35

Report: SVOC Analyte: 2,4-Dinitrophenol, ug/L

9/10/1987	ND	11/16/1987	ND	3/2/1988	ND	6/1/1988	ND	8/30/1988	ND	11/30/1988	ND
2/28/1989	ND	5/31/1989	ND	8/28/1989	ND	11/27/1989	ND	2/28/1990	ND	5/29/1990	ND
7/23/1990	ND	10/22/1990	ND	1/22/1991	ND	4/22/1991	ND	9/19/1991	ND	10/21/1991	ND
2/24/1992	ND	5/18/1992	ND	8/19/1992	ND	11/30/1992	ND	3/1/1993	ND	6/1/1993	ND
9/7/1993	ND	12/6/1993	ND	2/28/1994	ND	5/25/1994	ND	8/29/1994	ND	12/5/1994	ND
2/15/1995	ND	5/31/1995	ND	8/30/1995	ND	12/6/1995	ND	3/4/1996	ND	5/28/1996	ND
8/27/1996	ND	11/19/1996	ND	3/4/1997	ND	6/2/1997	ND	8/25/1997	ND	12/1/1997	ND
2/25/1998	ND	5/27/1998	ND	8/26/1998	ND	11/19/1998	ND	6/15/1999	ND	11/9/1999	ND
5/17/2000	ND	12/12/2000	ND	5/15/2001	ND	11/13/2001	ND	5/14/2002	ND	11/12/2002	ND
5/12/2003	ND	11/23/2003	ND	5/25/2004	ND	11/10/2004	ND	6/7/2005	ND	11/15/2005	ND
5/8/2006	ND	11/14/2006	ND	5/8/2007	ND	10/29/2007	ND	5/6/2008	ND	10/21/2008	ND
6/1/2009	ND	11/10/2009	ND	11/17/2015	ND						

Report: SVOC Analyte: 2,4-Dinitrotoluene, ug/L

10/29/2007	ND	11/17/2015	ND

Report: SVOC Analyte: 2,6-Dichlorophenol, ug/L

11/14/2006	ND	10/29/2007	ND	5/6/2008	ND	10/21/2008	ND	6/1/2009	ND	11/17/2015	ND

Report: SVOC Analyte: 2,6-Dinitrotoluene, ug/L

10/29/2007	ND	11/17/2015	ND

Report: SVOC Analyte: 2-Acetylaminofluorene, ug/L

10/29/2007	ND	11/17/2015	ND

Report: SVOC Analyte: 2-Chloronaphthalene, ug/L

10/29/2007	ND	11/17/2015	ND

Report: SVOC Analyte: 2-Chlorophenol, ug/L

11/14/2006	ND	10/29/2007	ND	5/6/2008	ND	10/21/2008	ND	6/1/2009	ND	11/17/2015	ND

Report: SVOC Analyte: 2-Methyl-5-nitroaniline (5-Nitro-o-toluidine), ug/L

10/29/2007	ND	11/17/2015	ND

Well: WC-35

Report: SVOC Analyte: 2-Methylnaphthalene, ug/L

11/19/1998	ND	6/15/1999	ND	11/9/1999	ND	5/17/2000	ND	12/12/2000	ND	5/15/2001	ND
5/14/2002	ND	11/12/2002	ND	5/12/2003	ND	11/23/2003	ND	5/25/2004	ND	11/10/2004	ND
6/7/2005	ND	11/15/2005	ND	5/8/2006	ND	11/14/2006	ND	5/8/2007	ND	10/29/2007	ND
5/6/2008	ND	10/21/2008	ND	6/1/2009	ND	11/10/2009	ND	11/19/2013	ND	11/19/2013	ND
11/17/2015	ND	11/17/2015	ND	11/14/2018	ND						

Report: SVOC Analyte: 2-Methylphenol (o-Cresol), ug/L

11/19/1998	ND	6/15/1999	ND	11/9/1999	ND	5/17/2000	ND	12/12/2000	ND	5/15/2001	ND
11/13/2001	ND	5/14/2002	ND	11/12/2002	ND	5/12/2003	ND	11/23/2003	ND	5/25/2004	ND
11/10/2004	ND	6/7/2005	ND	11/15/2005	ND	5/8/2006	ND	11/14/2006	ND	5/8/2007	ND
10/29/2007	ND	5/6/2008	ND	10/21/2008	ND	6/1/2009	ND	11/10/2009	ND	11/19/2013	ND
11/19/2013	ND	11/17/2015	ND	11/14/2018	ND						

Report: SVOC Analyte: 2-Naphthylamine, ug/L

10/29/2007	ND	11/17/2015	ND

Report: SVOC Analyte: 2-Nitroaniline (o-Nitroaniline), ug/L

10/29/2007	ND	11/17/2015	ND

Report: SVOC Analyte: 2-Nitrophenol, ug/L

10/29/2007	ND	11/17/2015	ND

Report: SVOC Analyte: 2-Picoline, ug/L

10/29/2007	ND	11/17/2015	ND

Report: SVOC Analyte: 3,3'-Dichlorobenzidine, ug/L

10/29/2007	ND	11/17/2015	ND

Report: SVOC Analyte: 3,3'-Dimethylbenzidine, ug/L

10/29/2007	ND	11/17/2015	ND

Report: SVOC Analyte: 3+4-Methylphenol (m+p-Cresol), ug/L

11/19/1998	ND	6/15/1999	ND	11/9/1999	ND	5/17/2000	ND	12/12/2000	ND	11/13/2001	ND
5/14/2002	ND	11/12/2002	ND	11/17/2015	ND	11/15/2016	ND	11/28/2017	ND	11/14/2018	ND

Report: SVOC Analyte: 3-Methylcholanthrene, ug/L

10/29/2007	ND	11/17/2015	ND

Report: SVOC Analyte: 3-Nitroaniline (m-Nitroaniline), ug/L

10/29/2007	ND	11/17/2015	ND

Well: WC-35

Report: SVOC Analyte: 4,6-Dinitro-2-methylphenol, ug/L

10/29/2007	ND	11/17/2015	ND

Report: SVOC Analyte: 4-Aminobiphenyl, ug/L

10/29/2007	ND	11/17/2015	ND

Report: SVOC Analyte: 4-Bromophenyl phenyl ether, ug/L

10/29/2007	ND	11/17/2015	ND

Report: SVOC Analyte: 4-Chloro-3-methylphenol, ug/L

9/10/1987	ND	11/16/1987	ND	3/2/1988	ND	6/1/1988	ND	8/30/1988	ND	11/30/1988	ND
2/28/1989	ND	5/31/1989	ND	8/28/1989	ND	11/27/1989	ND	2/28/1990	ND	5/29/1990	ND
7/23/1990	ND	10/22/1990	ND	1/22/1991	ND	4/22/1991	ND	9/19/1991	ND	10/21/1991	ND
2/24/1992	ND	5/18/1992	ND	8/19/1992	ND	11/30/1992	ND	3/1/1993	ND	6/1/1993	ND
9/7/1993	ND	12/6/1993	ND	2/28/1994	ND	5/25/1994	ND	8/29/1994	ND	12/5/1994	ND
2/15/1995	ND	5/31/1995	ND	8/30/1995	ND	12/6/1995	ND	3/4/1996	ND	5/28/1996	ND
8/27/1996	ND	11/19/1996	ND	3/4/1997	ND	6/2/1997	ND	8/25/1997	ND	12/1/1997	ND
2/25/1998	ND	5/27/1998	ND	8/26/1998	ND	11/19/1998	ND	6/15/1999	ND	11/9/1999	ND
5/17/2000	ND	12/12/2000	ND	5/15/2001	ND	11/13/2001	ND	5/14/2002	ND	11/12/2002	ND
5/12/2003	ND	11/23/2003	ND	5/25/2004	ND	11/10/2004	ND	6/7/2005	ND	11/15/2005	ND
5/8/2006	ND	11/14/2006	ND	5/8/2007	ND	10/29/2007	ND	5/6/2008	ND	10/21/2008	ND
6/1/2009	ND	11/10/2009	ND	11/17/2015	ND						

Report: SVOC Analyte: 4-Chloroaniline, ug/L

10/29/2007	ND	11/17/2015	ND

Report: SVOC Analyte: 4-Chlorophenol, ug/L

11/14/2006	ND	5/6/2008	ND	10/21/2008	ND	6/1/2009	ND

Report: SVOC Analyte: 4-Chlorophenyl phenyl ether, ug/L

10/29/2007	ND	11/17/2015	ND

Report: SVOC Analyte: 4-Methylphenol, ug/L

5/12/2003	ND	11/23/2003	ND	5/25/2004	ND	11/10/2004	ND	6/7/2005	ND	11/15/2005	ND
5/8/2006	ND	11/14/2006	ND	5/8/2007	ND	10/29/2007	ND	5/6/2008	ND	10/21/2008	ND
6/1/2009	ND	11/10/2009	ND	10/31/2010	ND	10/24/2011	ND	11/8/2012	ND	11/8/2012	ND
11/19/2013	ND	11/19/2013	ND	11/11/2014	ND	11/11/2014	ND				

Well: WC-35

Report: SVOC Analyte: 4-Nitroaniline (p-Nitroaniline), ug/L

10/29/2007	ND	11/17/2015	ND

Report: SVOC Analyte: 4-Nitrophenol, ug/L

10/29/2007	ND	11/17/2015	ND	11/17/2015	ND

Report: SVOC Analyte: 4-Nitroquinoline N-Oxide, ug/L

10/29/2007	ND	11/17/2015	ND

Report: SVOC Analyte: 7,12-Dimethylbenz(a)anthracene, ug/L

10/29/2007	ND	11/17/2015	ND

Report: SVOC Analyte: a,a-Dimethylphenethylamine, ug/L

10/29/2007	ND	11/17/2015	1.1 R

Report: SVOC Analyte: Acenaphthene, ug/L

9/10/1987	ND	11/16/1987	ND	3/2/1988	ND	6/1/1988	ND	8/30/1988	ND	11/30/1988	ND
2/28/1989	ND	5/31/1989	ND	8/28/1989	ND	11/27/1989	ND	2/28/1990	ND	5/29/1990	ND
7/23/1990	ND	11/19/1998	ND	6/15/1999	ND	11/9/1999	ND	5/17/2000	ND	12/12/2000	ND
5/15/2001	ND	11/13/2001	ND	5/14/2002	ND	11/12/2002	ND	5/12/2003	ND	11/23/2003	ND
5/25/2004	ND	11/10/2004	ND	6/7/2005	ND	11/15/2005	ND	5/8/2006	ND	11/14/2006	ND
5/8/2007	ND	10/29/2007	ND	5/6/2008	ND	10/21/2008	ND	6/1/2009	ND	11/10/2009	ND
11/19/2013	ND	11/19/2013	ND	11/17/2015	ND	11/17/2015	ND	11/14/2018	ND		

Report: SVOC Analyte: Acenaphthylene, ug/L

11/19/1998	ND	6/15/1999	ND	11/9/1999	ND	5/17/2000	ND	12/12/2000	ND	5/15/2001	ND
11/13/2001	ND	5/14/2002	ND	11/12/2002	ND	5/12/2003	ND	11/23/2003	ND	5/25/2004	ND
11/10/2004	ND	6/7/2005	ND	11/15/2005	ND	5/8/2006	ND	11/14/2006	ND	5/8/2007	ND
10/29/2007	ND	5/6/2008	ND	10/21/2008	ND	6/1/2009	ND	11/10/2009	ND	11/19/2013	ND
11/19/2013	ND	11/17/2015	ND	11/17/2015	ND	11/14/2018	ND				

Report: SVOC Analyte: Acetophenone, ug/L

10/29/2007	ND	11/17/2015	ND

Report: SVOC Analyte: Aniline, ug/L

10/29/2007	ND	11/17/2015	ND

Well: WC-35

Report: SVOC Analyte: Anthracene, ug/L

9/10/1987	ND	11/16/1987	ND	3/2/1988	ND	6/1/1988	ND	8/30/1988	ND	11/30/1988	ND
2/28/1989	ND	5/31/1989	ND	8/28/1989	ND	11/27/1989	ND	2/28/1990	ND	5/29/1990	ND
7/23/1990	ND	11/19/1998	ND	6/15/1999	ND	11/9/1999	ND	5/17/2000	ND	12/12/2000	ND
5/15/2001	ND	11/13/2001	ND	5/14/2002	ND	11/12/2002	ND	5/12/2003	ND	11/23/2003	ND
5/25/2004	ND	11/10/2004	ND	6/7/2005	ND	11/15/2005	ND	5/8/2006	ND	11/14/2006	ND
5/8/2007	ND	10/29/2007	ND	5/6/2008	ND	10/21/2008	ND	6/1/2009	ND	11/10/2009	ND
11/19/2013	ND	11/19/2013	ND	11/17/2015	ND	11/17/2015	ND	11/14/2018	ND		

Report: SVOC Analyte: Aramite, total, ug/L

10/29/2007	ND	11/17/2015	ND

Report: SVOC Analyte: Benz(a)anthracene, ug/L

10/29/2007	ND	11/17/2015	ND	11/17/2015	ND

Report: SVOC Analyte: Benzo(a)pyrene, ug/L

10/29/2007	ND	11/17/2015	ND	11/17/2015	ND

Report: SVOC Analyte: Benzo(b)fluoranthene, ug/L

9/10/1987	ND	11/16/1987	ND	3/2/1988	ND	6/1/1988	ND	8/30/1988	ND	11/30/1988	ND
2/28/1989	ND	5/31/1989	ND	8/28/1989	ND	11/27/1989	ND	2/28/1990	ND	5/29/1990	ND
7/23/1990	ND	10/22/1990	ND	1/22/1991	ND	4/22/1991	ND	9/19/1991	ND	10/21/1991	ND
2/24/1992	ND	5/18/1992	ND	8/19/1992	ND	11/30/1992	ND	3/1/1993	ND	6/1/1993	ND
9/7/1993	ND	12/6/1993	ND	2/28/1994	ND	5/25/1994	ND	8/29/1994	ND	12/5/1994	ND
2/15/1995	ND	5/31/1995	ND	8/30/1995	ND	12/6/1995	ND	3/4/1996	ND	5/28/1996	ND
8/27/1996	ND	11/19/1996	ND	3/4/1997	ND	6/2/1997	ND	8/25/1997	ND	12/1/1997	ND
2/25/1998	ND	5/27/1998	ND	8/26/1998	ND	11/19/1998	ND	6/15/1999	ND	11/9/1999	ND
5/17/2000	ND	12/12/2000	ND	5/15/2001	ND	11/13/2001	ND	5/14/2002	ND	11/12/2002	ND
5/12/2003	ND	11/23/2003	ND	5/25/2004	ND	11/10/2004	ND	6/7/2005	ND	11/15/2005	ND
5/8/2006	ND	11/14/2006	ND	5/8/2007	ND	10/29/2007	ND	10/29/2007	ND	5/6/2008	ND
10/21/2008	ND	6/1/2009	ND	11/10/2009	ND	11/19/2013	ND	11/19/2013	ND	11/19/2013	ND
11/19/2013	ND	11/17/2015	ND	11/17/2015	ND	11/14/2018	ND				

Report: SVOC Analyte: Benzo(g,h,i)perylene, ug/L

10/29/2007	ND	11/17/2015	ND	11/17/2015	ND

Well: WC-35

Report: SVOC Analyte: Benzo(k)fluoranthene, ug/L

9/10/1987	ND	11/16/1987	ND	3/2/1988	ND	6/1/1988	ND	8/30/1988	ND	11/30/1988	ND
2/28/1989	ND	5/31/1989	ND	8/28/1989	ND	11/27/1989	ND	2/28/1990	ND	5/29/1990	ND
7/23/1990	ND	10/22/1990	ND	1/22/1991	ND	4/22/1991	ND	9/19/1991	ND	10/21/1991	ND
2/24/1992	ND	5/18/1992	ND	8/19/1992	ND	11/30/1992	ND	3/1/1993	ND	6/1/1993	ND
9/7/1993	ND	12/6/1993	ND	2/28/1994	ND	5/25/1994	ND	8/29/1994	ND	12/5/1994	ND
2/15/1995	ND	5/31/1995	ND	8/30/1995	ND	12/6/1995	ND	3/4/1996	ND	5/28/1996	ND
8/27/1996	ND	11/19/1996	ND	3/4/1997	ND	6/2/1997	ND	8/25/1997	ND	12/1/1997	ND
2/25/1998	ND	5/27/1998	ND	8/26/1998	ND	11/19/1998	ND	6/15/1999	ND	11/9/1999	ND
5/17/2000	ND	12/12/2000	ND	5/15/2001	ND	11/13/2001	ND	5/14/2002	ND	11/12/2002	ND
5/12/2003	ND	11/23/2003	ND	5/25/2004	ND	11/10/2004	ND	6/7/2005	ND	11/15/2005	ND
5/8/2006	ND	11/14/2006	ND	5/8/2007	ND	10/29/2007	ND	10/29/2007	ND	5/6/2008	ND
10/21/2008	ND	6/1/2009	ND	11/10/2009	ND	11/19/2013	ND	11/19/2013	ND	11/19/2013	ND
11/19/2013	ND	11/17/2015	ND	11/17/2015	ND	11/14/2018	ND				

Report: SVOC Analyte: Benzyl alcohol, ug/L

10/29/2007	ND	11/17/2015	ND

Report: SVOC Analyte: bis(2-Chloroethoxy)methane, ug/L

10/29/2007	ND	11/17/2015	ND

Report: SVOC Analyte: bis(2-Chloroethyl) ether, ug/L

10/29/2007	ND	11/17/2015	ND

Report: SVOC Analyte: bis(2-Chloroisopropyl) ether, ug/L

10/29/2007	ND	11/17/2015	ND

Report: SVOC Analyte: bis(2-Ethylhexyl) phthalate, ug/L

10/29/2007	ND	11/17/2015	ND

Report: SVOC Analyte: Butyl benzyl phthalate, ug/L

10/29/2007	ND	11/17/2015	ND

Well: WC-35

Report: SVOC Analyte: Carbazole, ug/L

9/10/1987	ND	11/16/1987	ND	3/2/1988	ND	6/1/1988	ND	8/30/1988	ND	11/30/1988	ND
2/28/1989	ND	5/31/1989	ND	8/28/1989	ND	11/27/1989	ND	2/28/1990	ND	5/29/1990	ND
7/23/1990	ND	10/22/1990	ND	1/22/1991	ND	4/22/1991	ND	9/19/1991	ND	10/21/1991	ND
2/24/1992	ND	5/18/1992	ND	8/19/1992	ND	11/30/1992	ND	3/1/1993	ND	6/1/1993	ND
9/7/1993	ND	12/6/1993	ND	2/28/1994	ND	5/25/1994	ND	8/29/1994	ND	12/5/1994	ND
2/15/1995	ND	5/31/1995	ND	8/30/1995	ND	12/6/1995	ND	3/4/1996	ND	5/28/1996	ND
8/27/1996	ND	11/19/1996	ND	3/4/1997	ND	6/2/1997	ND	8/25/1997	ND	12/1/1997	ND
2/25/1998	ND	5/27/1998	ND	8/26/1998	ND	11/19/1998	ND	6/15/1999	ND	11/9/1999	ND
5/17/2000	ND	12/12/2000	ND	5/15/2001	ND	11/13/2001	ND	5/14/2002	ND	11/12/2002	ND
5/12/2003	ND	11/23/2003	ND	5/25/2004	ND	11/10/2004	ND	6/7/2005	ND	11/15/2005	ND
5/8/2006	ND	11/14/2006	ND	5/8/2007	ND	5/6/2008	ND	10/21/2008	ND	6/1/2009	ND
11/10/2009	ND	11/19/2013	ND	11/19/2013	ND	11/14/2018	ND				

Report: SVOC Analyte: Chlorobenzilate, ug/L

10/29/2007	ND	11/17/2015	ND

Report: SVOC Analyte: Chrysene, ug/L

9/10/1987	ND	11/16/1987	ND	3/2/1988	ND	6/1/1988	ND	8/30/1988	ND	11/30/1988	ND
2/28/1989	ND	5/31/1989	ND	8/28/1989	ND	11/27/1989	ND	2/28/1990	ND	5/29/1990	ND
7/23/1990	ND	10/22/1990	ND	1/22/1991	ND	4/22/1991	ND	9/19/1991	ND	10/21/1991	ND
2/24/1992	ND	5/18/1992	ND	8/19/1992	ND	11/30/1992	ND	3/1/1993	ND	6/1/1993	ND
9/7/1993	ND	12/6/1993	ND	2/28/1994	ND	5/25/1994	ND	8/29/1994	ND	12/5/1994	ND
2/15/1995	ND	5/31/1995	ND	8/30/1995	ND	12/6/1995	ND	3/4/1996	ND	5/28/1996	ND
8/27/1996	ND	11/19/1996	ND	3/4/1997	ND	6/2/1997	ND	8/25/1997	ND	12/1/1997	ND
2/25/1998	ND	5/27/1998	ND	8/26/1998	ND	11/19/1998	ND	6/15/1999	ND	11/9/1999	ND
5/17/2000	ND	12/12/2000	ND	5/15/2001	ND	11/13/2001	ND	5/14/2002	ND	11/12/2002	ND
5/12/2003	ND	11/23/2003	ND	5/25/2004	ND	11/10/2004	ND	6/7/2005	ND	11/15/2005	ND
5/8/2006	ND	11/14/2006	ND	5/8/2007	ND	10/29/2007	ND	5/6/2008	ND	10/21/2008	ND
6/1/2009	ND	11/10/2009	ND	11/19/2013	ND	11/19/2013	ND	11/17/2015	ND	11/17/2015	ND
11/14/2018	ND										

Well: WC-35

Report: SVOC Analyte: Cresols, ug/L

9/10/1987	ND	11/16/1987	ND	3/2/1988	ND	6/1/1988	ND	8/30/1988	ND	11/30/1988	ND
2/28/1989	ND	5/31/1989	ND	8/28/1989	ND	11/27/1989	ND	2/28/1990	ND	5/29/1990	ND
7/23/1990	ND	10/22/1990	ND	1/22/1991	ND	4/22/1991	ND	9/19/1991	ND	10/21/1991	ND
2/24/1992	ND	5/18/1992	ND	8/19/1992	ND	11/30/1992	ND	3/1/1993	ND	6/1/1993	ND
9/7/1993	ND	12/6/1993	ND	2/28/1994	ND	5/25/1994	ND	8/29/1994	ND	12/5/1994	ND
2/15/1995	ND	5/31/1995	ND	8/30/1995	ND	12/6/1995	ND	3/4/1996	ND	5/28/1996	ND
8/27/1996	ND	11/19/1996	ND	3/4/1997	ND	6/2/1997	ND	8/25/1997	ND	12/1/1997	ND
2/25/1998	ND	5/27/1998	ND	8/26/1998	ND	5/15/2001	ND				

Report: SVOC Analyte: Diallate, ug/L

10/29/2007	ND	11/17/2015	ND

Report: SVOC Analyte: Dibenz(a,h)anthracene, ug/L

10/29/2007	ND	11/17/2015	ND	11/17/2015	ND

Report: SVOC Analyte: Dibenzofuran, ug/L

11/19/1998	ND	6/15/1999	ND	11/9/1999	ND	5/17/2000	ND	12/12/2000	ND	5/15/2001	ND
5/14/2002	ND	11/12/2002	ND	5/12/2003	ND	11/23/2003	ND	5/25/2004	ND	11/10/2004	ND
6/7/2005	ND	11/15/2005	ND	5/8/2006	ND	11/14/2006	ND	5/8/2007	ND	10/29/2007	ND
5/6/2008	ND	10/21/2008	ND	6/1/2009	ND	11/10/2009	ND	11/19/2013	ND	11/19/2013	ND
11/17/2015	ND	11/14/2018	ND								

Report: SVOC Analyte: Diethyl phthalate, ug/L

10/29/2007	ND	11/17/2015	ND

Report: SVOC Analyte: Dimethoate, ug/L

10/29/2007	ND	10/29/2007	ND	11/17/2015	ND

Report: SVOC Analyte: Dimethyl phthalate, ug/L

10/29/2007	ND	11/17/2015	ND

Report: SVOC Analyte: Di-n-butyl phthalate, ug/L

10/29/2007	ND	11/17/2015	ND

Report: SVOC Analyte: Di-n-octyl phthalate, ug/L

10/29/2007	ND	11/17/2015	ND

Report: SVOC Analyte: Dinoseb, ug/L

10/29/2007	ND	11/17/2015	ND

Well: WC-35

Report: SVOC Analyte: Disulfoton, ug/L

10/29/2007	ND	10/29/2007	ND	11/17/2015	ND

Report: SVOC Analyte: Ethyl methanesulfonate, ug/L

10/29/2007	ND	11/17/2015	ND

Report: SVOC Analyte: Famphur, ug/L

10/29/2007	ND

Report: SVOC Analyte: Fluoranthene, ug/L

9/10/1987	ND	11/16/1987	ND	3/2/1988	ND	6/1/1988	ND	8/30/1988	ND	11/30/1988	ND
2/28/1989	ND	5/31/1989	ND	8/28/1989	ND	11/27/1989	ND	2/28/1990	ND	5/29/1990	ND
7/23/1990	ND	10/22/1990	ND	1/22/1991	ND	4/22/1991	ND	9/19/1991	ND	10/21/1991	ND
2/24/1992	ND	5/18/1992	ND	8/19/1992	ND	11/30/1992	ND	3/1/1993	ND	6/1/1993	ND
9/7/1993	ND	12/6/1993	ND	2/28/1994	ND	5/25/1994	ND	8/29/1994	ND	12/5/1994	ND
2/15/1995	ND	5/31/1995	ND	8/30/1995	ND	12/6/1995	ND	3/4/1996	ND	5/28/1996	ND
8/27/1996	ND	11/19/1996	ND	3/4/1997	ND	6/2/1997	ND	8/25/1997	ND	12/1/1997	ND
2/25/1998	ND	5/27/1998	ND	8/26/1998	ND	11/19/1998	ND	6/15/1999	ND	11/9/1999	ND
5/17/2000	ND	12/12/2000	ND	5/15/2001	ND	11/13/2001	ND	5/14/2002	ND	11/12/2002	ND
5/12/2003	ND	11/23/2003	ND	5/25/2004	ND	11/10/2004	ND	6/7/2005	ND	11/15/2005	ND
5/8/2006	ND	11/14/2006	ND	5/8/2007	ND	10/29/2007	ND	5/6/2008	ND	10/21/2008	ND
6/1/2009	ND	11/10/2009	ND	11/19/2013	ND	11/19/2013	ND	11/17/2015	ND	11/17/2015	ND
11/14/2018	ND										

Report: SVOC Analyte: Fluorene, ug/L

9/10/1987	ND	11/16/1987	ND	3/2/1988	ND	6/1/1988	ND	8/30/1988	ND	11/30/1988	ND
2/28/1989	ND	5/31/1989	ND	8/28/1989	ND	11/27/1989	ND	2/28/1990	ND	5/29/1990	ND
7/23/1990	ND	11/19/1998	ND	6/15/1999	ND	11/9/1999	ND	5/17/2000	ND	12/12/2000	ND
5/15/2001	ND	5/14/2002	ND	11/12/2002	ND	5/12/2003	ND	11/23/2003	ND	5/25/2004	ND
11/10/2004	ND	6/7/2005	ND	11/15/2005	ND	5/8/2006	ND	11/14/2006	ND	5/8/2007	ND
10/29/2007	ND	5/6/2008	ND	10/21/2008	ND	6/1/2009	ND	11/10/2009	ND	10/31/2010	ND
10/24/2011	ND	11/8/2012	ND	11/8/2012	ND	11/19/2013	ND	11/19/2013	ND	11/11/2014	ND
11/11/2014	ND	11/17/2015	ND	11/17/2015	ND	11/15/2016	ND	11/28/2017	ND	11/14/2018	ND

Well: WC-35

Report: SVOC Analyte: Hexachlorobenzene, ug/L

10/29/2007	ND	11/17/2015	ND		

Report: SVOC Analyte: Hexachlorobutadiene, ug/L

10/29/2007	ND	11/17/2015	ND		

Report: SVOC Analyte: Hexachlorocyclopentadiene, ug/L

10/29/2007	ND	11/17/2015	ND		

Report: SVOC Analyte: Hexachloroethane, ug/L

10/29/2007	ND	11/17/2015	ND		

Report: SVOC Analyte: Hexachlorophene, ug/L

10/29/2007	ND

Report: SVOC Analyte: Hexachloropropene, ug/L

10/29/2007	ND

Report: SVOC Analyte: Indeno(1,2,3-cd)pyrene, ug/L

10/29/2007	ND	11/17/2015	ND	11/17/2015	ND

Report: SVOC Analyte: Isodrin, ug/L

10/29/2007	ND	11/17/2015	ND		

Report: SVOC Analyte: Isophorone, ug/L

10/29/2007	ND	11/17/2015	ND		

Report: SVOC Analyte: Isosafrole, ug/L

10/29/2007	ND	11/17/2015	ND		

Report: SVOC Analyte: Kepone, ug/L

10/29/2007	ND	11/17/2015	ND		

Report: SVOC Analyte: Methapyrilene, ug/L

10/29/2007	ND	11/17/2015	ND		

Report: SVOC Analyte: Methyl methanesulfonate, ug/L

10/29/2007	ND	11/17/2015	ND		

Report: SVOC Analyte: Methyl parathion, ug/L

10/29/2007	ND	10/29/2007	ND	11/17/2015	ND

Well: WC-35

Report: SVOC Analyte: Naphthalene, ug/L

9/10/1987	ND	11/16/1987	ND	3/2/1988	ND	6/1/1988	ND	8/30/1988	ND	11/30/1988	ND
2/28/1989	ND	5/31/1989	ND	8/28/1989	ND	11/27/1989	ND	2/28/1990	ND	5/29/1990	96
7/23/1990	ND	10/22/1990	ND	1/22/1991	ND	4/22/1991	ND	9/19/1991	ND	10/21/1991	ND
2/24/1992	ND	5/18/1992	ND	8/19/1992	ND	11/30/1992	ND	3/1/1993	ND	6/1/1993	ND
9/7/1993	ND	12/6/1993	ND	2/28/1994	ND	5/25/1994	ND	8/29/1994	ND	12/5/1994	ND
2/15/1995	ND	5/31/1995	ND	8/30/1995	ND	12/6/1995	ND	3/4/1996	ND	5/28/1996	ND
8/27/1996	ND	11/19/1996	ND	3/4/1997	ND	6/2/1997	ND	8/25/1997	ND	12/1/1997	ND
2/25/1998	ND	5/27/1998	ND	8/26/1998	ND	11/19/1998	ND	6/15/1999	ND	11/9/1999	ND
5/17/2000	ND	12/12/2000	ND	5/15/2001	ND	11/13/2001	ND	5/14/2002	ND	11/12/2002	ND
5/12/2003	ND	11/23/2003	ND	5/25/2004	ND	11/10/2004	ND	6/7/2005	ND	11/15/2005	ND
5/8/2006	ND	11/14/2006	ND	5/8/2007	ND	10/29/2007	ND	5/6/2008	ND	10/21/2008	ND
6/1/2009	ND	11/10/2009	ND	10/31/2010	ND	10/24/2011	ND	11/8/2012	ND	11/8/2012	ND
11/19/2013	1.1 J	11/19/2013	ND	11/11/2014	ND	11/11/2014	ND	11/17/2015	ND	11/17/2015	ND
11/15/2016	ND	11/28/2017	ND	11/14/2018	ND						

Report: SVOC Analyte: Nitrobenzene, ug/L

10/29/2007	ND	11/17/2015	ND

Report: SVOC Analyte: N-Nitrosodiethylamine, ug/L

10/29/2007	ND	11/17/2015	ND

Report: SVOC Analyte: N-Nitrosodimethylamine, ug/L

10/29/2007	ND	11/17/2015	ND

Report: SVOC Analyte: N-Nitrosodi-n-butylamine, ug/L

10/29/2007	ND	11/17/2015	ND

Report: SVOC Analyte: N-Nitrosodi-n-propylamine, ug/L

10/29/2007	ND	11/17/2015	ND

Report: SVOC Analyte: N-Nitrosodiphenylamine (Diphenylamine), ug/L

10/29/2007	ND	11/17/2015	ND

Report: SVOC Analyte: N-Nitrosomethylethylamine, ug/L

10/29/2007	ND	11/17/2015	ND

Well: WC-35

Report: SVOC Analyte: N-Nitrosomorpholine, ug/L

10/29/2007	ND	11/17/2015	ND		

Report: SVOC Analyte: N-Nitrosopiperidine, ug/L

10/29/2007	ND	11/17/2015	ND		

Report: SVOC Analyte: N-Nitrosopyrrolidine, ug/L

10/29/2007	ND	11/17/2015	ND		

Report: SVOC Analyte: O,O,O-Triethyl Phosphorothioate, ug/L

10/29/2007	ND				

Report: SVOC Analyte: o-Toluidine, ug/L

10/29/2007	ND	11/17/2015	ND		

Report: SVOC Analyte: Parathion, ug/L

10/29/2007	ND	10/29/2007	ND	11/17/2015	ND

Report: SVOC Analyte: p-Dimethylaminoazobenzene, ug/L

10/29/2007	ND	11/17/2015	ND		

Report: SVOC Analyte: Pentachlorobenzene, ug/L

10/29/2007	ND	11/17/2015	ND		

Report: SVOC Analyte: Pentachloroethane, ug/L

10/29/2007	ND	11/17/2015	ND		

Report: SVOC Analyte: Pentachloronitrobenzene (PCNB), ug/L

10/29/2007	ND	11/17/2015	ND		

Well: WC-35

Report: SVOC Analyte: Pentachlorophenol, ug/L

9/10/1987	16	11/16/1987	ND	3/2/1988	ND	6/1/1988	ND	8/30/1988	ND	11/30/1988	ND
2/28/1989	ND	5/31/1989	ND	8/28/1989	ND	11/27/1989	ND	2/28/1990	ND	5/29/1990	ND
7/23/1990	ND	10/22/1990	ND	1/22/1991	ND	4/22/1991	ND	9/19/1991	50	10/21/1991	ND
2/24/1992	ND	5/18/1992	ND	8/19/1992	ND	11/30/1992	ND	3/1/1993	ND	6/1/1993	ND
9/7/1993	ND	12/6/1993	ND	2/28/1994	ND	5/25/1994	ND	8/29/1994	ND	12/5/1994	ND
2/15/1995	ND	5/31/1995	ND	8/30/1995	ND	12/6/1995	ND	3/4/1996	ND	5/28/1996	ND
8/27/1996	ND	11/19/1996	ND	3/4/1997	ND	6/2/1997	ND	8/25/1997	ND	12/1/1997	ND
2/25/1998	ND	5/27/1998	ND	8/26/1998	ND	11/19/1998	ND	6/15/1999	ND	11/9/1999	ND
5/17/2000	ND	12/12/2000	ND	5/15/2001	2.1	11/13/2001	1.7 J	5/14/2002	2.4 J	11/12/2002	ND
5/12/2003	4.5	11/23/2003	ND	5/25/2004	ND	11/10/2004	ND	6/7/2005	ND	11/15/2005	ND
5/8/2006	ND	11/14/2006	ND	5/8/2007	ND	10/29/2007	ND	10/29/2007	ND	5/6/2008	ND
5/6/2008	ND	10/21/2008	ND	10/21/2008	ND	6/1/2009	ND	6/1/2009	ND	11/10/2009	ND
10/31/2010	ND	10/24/2011	ND	10/24/2011	ND	11/8/2012	ND	11/8/2012	ND	11/8/2012	ND
11/8/2012	ND	11/19/2013	ND	11/19/2013	ND	11/19/2013	ND	11/19/2013	ND	11/11/2014	0.140 J
11/11/2014	ND	11/11/2014	0.130 J	11/11/2014	ND	11/17/2015	ND	11/17/2015	ND	11/15/2016	ND
11/15/2016	ND	11/28/2017	ND	11/28/2017	0.523 J	11/14/2018	ND	11/14/2018	ND		

Report: SVOC Analyte: Phenacetin, ug/L

10/29/2007	ND	11/17/2015	ND

Well: WC-35

Report: SVOC Analyte: Phenanthrene, ug/L

9/10/1987	ND	11/16/1987	ND	3/2/1988	ND	6/1/1988	ND	8/30/1988	ND	11/30/1988	ND
2/28/1989	ND	5/31/1989	ND	8/28/1989	ND	11/27/1989	ND	2/28/1990	ND	5/29/1990	ND
7/23/1990	ND	10/22/1990	ND	1/22/1991	ND	4/22/1991	ND	9/19/1991	ND	10/21/1991	ND
2/24/1992	ND	5/18/1992	ND	8/19/1992	ND	11/30/1992	ND	3/1/1993	ND	6/1/1993	ND
9/7/1993	ND	12/6/1993	ND	2/28/1994	ND	5/25/1994	ND	8/29/1994	ND	12/5/1994	ND
2/15/1995	ND	5/31/1995	ND	8/30/1995	ND	12/6/1995	ND	3/4/1996	ND	5/28/1996	ND
8/27/1996	ND	11/19/1996	ND	3/4/1997	ND	6/2/1997	ND	8/25/1997	ND	12/1/1997	ND
2/25/1998	ND	5/27/1998	ND	8/26/1998	ND	11/19/1998	ND	6/15/1999	ND	11/9/1999	ND
5/17/2000	ND	12/12/2000	ND	5/15/2001	ND	11/13/2001	ND	5/14/2002	ND	11/12/2002	ND
5/12/2003	ND	11/23/2003	ND	5/25/2004	ND	11/10/2004	ND	6/7/2005	ND	11/15/2005	ND
5/8/2006	ND	11/14/2006	ND	5/8/2007	ND	10/29/2007	ND	5/6/2008	ND	10/21/2008	ND
6/1/2009	ND	11/10/2009	ND	10/31/2010	ND	10/24/2011	ND	11/8/2012	ND	11/8/2012	ND
11/19/2013	ND	11/19/2013	ND	11/11/2014	ND	11/11/2014	ND	11/17/2015	ND	11/17/2015	ND
11/15/2016	ND	11/28/2017	ND	11/14/2018	ND						

Report: SVOC Analyte: Phenol, ug/L

9/10/1987	ND	11/16/1987	ND	3/2/1988	ND	6/1/1988	ND	8/30/1988	ND	11/30/1988	ND
2/28/1989	ND	5/31/1989	ND	8/28/1989	ND	11/27/1989	ND	2/28/1990	ND	5/29/1990	ND
7/23/1990	ND	10/22/1990	ND	1/22/1991	ND	4/22/1991	ND	9/19/1991	ND	10/21/1991	ND
2/24/1992	ND	5/18/1992	ND	8/19/1992	ND	11/30/1992	ND	3/1/1993	ND	6/1/1993	ND
9/7/1993	ND	12/6/1993	ND	2/28/1994	ND	5/25/1994	ND	8/29/1994	ND	12/5/1994	ND
2/15/1995	ND	5/31/1995	ND	8/30/1995	ND	12/6/1995	ND	3/4/1996	ND	5/28/1996	ND
8/27/1996	ND	11/19/1996	ND	3/4/1997	ND	6/2/1997	ND	8/25/1997	ND	12/1/1997	ND
2/25/1998	ND	5/27/1998	ND	8/26/1998	ND	11/19/1998	ND	6/15/1999	ND	11/9/1999	ND
5/17/2000	ND	12/12/2000	ND	5/15/2001	ND	11/13/2001	ND	5/14/2002	ND	11/12/2002	ND
5/12/2003	ND	11/23/2003	ND	5/25/2004	ND	11/10/2004	ND	6/7/2005	ND	11/15/2005	ND
5/8/2006	ND	11/14/2006	ND	5/8/2007	ND	10/29/2007	ND	5/6/2008	ND	10/21/2008	ND
6/1/2009	ND	11/10/2009	ND	11/19/2013	ND	11/19/2013	ND	11/17/2015	ND	11/14/2018	ND

Well: WC-35

Report: SVOC Analyte: Phorate, ug/L

10/29/2007	ND	10/29/2007	ND	11/17/2015	ND

Report: SVOC Analyte: Pronamide, ug/L

10/29/2007	ND	11/17/2015	ND

Report: SVOC Analyte: Pyrene, ug/L

9/10/1987	ND	11/16/1987	ND	3/2/1988	ND	6/1/1988	ND	8/30/1988	ND	11/30/1988	ND
2/28/1989	ND	5/31/1989	ND	8/28/1989	ND	11/27/1989	ND	2/28/1990	ND	5/29/1990	ND
7/23/1990	ND	11/19/1998	ND	6/15/1999	ND	11/9/1999	ND	5/17/2000	ND	12/12/2000	ND
5/15/2001	ND	5/14/2002	ND	11/12/2002	ND	5/12/2003	ND	11/23/2003	ND	5/25/2004	ND
11/10/2004	ND	6/7/2005	ND	11/15/2005	ND	5/8/2006	ND	11/14/2006	ND	5/8/2007	ND
10/29/2007	ND	5/6/2008	ND	10/21/2008	ND	6/1/2009	ND	11/10/2009	ND	11/19/2013	ND
11/19/2013	ND	11/17/2015	ND	11/17/2015	ND	11/14/2018	ND				

Report: SVOC Analyte: Pyridine, ug/L

10/29/2007	ND	11/17/2015	ND

Report: SVOC Analyte: Safrole, ug/L

10/29/2007	ND	11/17/2015	ND

Report: SVOC Analyte: Sulfotep, ug/L

10/29/2007	ND	10/29/2007	ND	11/17/2015	ND

Report: SVOC Analyte: Thionazin, ug/L

10/29/2007	ND

Report: SVOC-SIM Analyte: 1-Methylnaphthalene, ug/L

11/17/2015	ND

Report: SVOC-SIM Analyte: 2-Methylnaphthalene, ug/L

11/19/1998	ND	6/15/1999	ND	11/9/1999	ND	5/17/2000	ND	12/12/2000	ND	5/15/2001	ND
5/14/2002	ND	11/12/2002	ND	5/12/2003	ND	11/23/2003	ND	5/25/2004	ND	11/10/2004	ND
6/7/2005	ND	11/15/2005	ND	5/8/2006	ND	11/14/2006	ND	5/8/2007	ND	10/29/2007	ND
5/6/2008	ND	10/21/2008	ND	6/1/2009	ND	11/10/2009	ND	11/19/2013	ND	11/19/2013	ND
11/17/2015	ND	11/17/2015	ND	11/14/2018	ND						

Well: WC-35

Report: SVOC-SIM Analyte: Acenaphthene, ug/L

9/10/1987	ND	11/16/1987	ND	3/2/1988	ND	6/1/1988	ND	8/30/1988	ND	11/30/1988	ND
2/28/1989	ND	5/31/1989	ND	8/28/1989	ND	11/27/1989	ND	2/28/1990	ND	5/29/1990	ND
7/23/1990	ND	11/19/1998	ND	6/15/1999	ND	11/9/1999	ND	5/17/2000	ND	12/12/2000	ND
5/15/2001	ND	11/13/2001	ND	5/14/2002	ND	11/12/2002	ND	5/12/2003	ND	11/23/2003	ND
5/25/2004	ND	11/10/2004	ND	6/7/2005	ND	11/15/2005	ND	5/8/2006	ND	11/14/2006	ND
5/8/2007	ND	10/29/2007	ND	5/6/2008	ND	10/21/2008	ND	6/1/2009	ND	11/10/2009	ND
11/19/2013	ND	11/19/2013	ND	11/17/2015	ND	11/17/2015	ND	11/14/2018	ND		

Report: SVOC-SIM Analyte: Acenaphthylene, ug/L

11/19/1998	ND	6/15/1999	ND	11/9/1999	ND	5/17/2000	ND	12/12/2000	ND	5/15/2001	ND
11/13/2001	ND	5/14/2002	ND	11/12/2002	ND	5/12/2003	ND	11/23/2003	ND	5/25/2004	ND
11/10/2004	ND	6/7/2005	ND	11/15/2005	ND	5/8/2006	ND	11/14/2006	ND	5/8/2007	ND
10/29/2007	ND	5/6/2008	ND	10/21/2008	ND	6/1/2009	ND	11/10/2009	ND	11/19/2013	ND
11/19/2013	ND	11/17/2015	ND	11/17/2015	ND	11/14/2018	ND				

Report: SVOC-SIM Analyte: Anthracene, ug/L

9/10/1987	ND	11/16/1987	ND	3/2/1988	ND	6/1/1988	ND	8/30/1988	ND	11/30/1988	ND
2/28/1989	ND	5/31/1989	ND	8/28/1989	ND	11/27/1989	ND	2/28/1990	ND	5/29/1990	ND
7/23/1990	ND	11/19/1998	ND	6/15/1999	ND	11/9/1999	ND	5/17/2000	ND	12/12/2000	ND
5/15/2001	ND	11/13/2001	ND	5/14/2002	ND	11/12/2002	ND	5/12/2003	ND	11/23/2003	ND
5/25/2004	ND	11/10/2004	ND	6/7/2005	ND	11/15/2005	ND	5/8/2006	ND	11/14/2006	ND
5/8/2007	ND	10/29/2007	ND	5/6/2008	ND	10/21/2008	ND	6/1/2009	ND	11/10/2009	ND
11/19/2013	ND	11/19/2013	ND	11/17/2015	ND	11/17/2015	ND	11/14/2018	ND		

Report: SVOC-SIM Analyte: Benz(a)anthracene, ug/L

10/29/2007	ND	11/17/2015	ND	11/17/2015	ND

Report: SVOC-SIM Analyte: Benzo(a)pyrene, ug/L

10/29/2007	ND	11/17/2015	ND	11/17/2015	ND

Well: WC-35

Report: SVOC-SIM Analyte: Benzo(b)fluoranthene, ug/L

9/10/1987	ND	11/16/1987	ND	3/2/1988	ND	6/1/1988	ND	8/30/1988	ND	11/30/1988	ND
2/28/1989	ND	5/31/1989	ND	8/28/1989	ND	11/27/1989	ND	2/28/1990	ND	5/29/1990	ND
7/23/1990	ND	10/22/1990	ND	1/22/1991	ND	4/22/1991	ND	9/19/1991	ND	10/21/1991	ND
2/24/1992	ND	5/18/1992	ND	8/19/1992	ND	11/30/1992	ND	3/1/1993	ND	6/1/1993	ND
9/7/1993	ND	12/6/1993	ND	2/28/1994	ND	5/25/1994	ND	8/29/1994	ND	12/5/1994	ND
2/15/1995	ND	5/31/1995	ND	8/30/1995	ND	12/6/1995	ND	3/4/1996	ND	5/28/1996	ND
8/27/1996	ND	11/19/1996	ND	3/4/1997	ND	6/2/1997	ND	8/25/1997	ND	12/1/1997	ND
2/25/1998	ND	5/27/1998	ND	8/26/1998	ND	11/19/1998	ND	6/15/1999	ND	11/9/1999	ND
5/17/2000	ND	12/12/2000	ND	5/15/2001	ND	11/13/2001	ND	5/14/2002	ND	11/12/2002	ND
5/12/2003	ND	11/23/2003	ND	5/25/2004	ND	11/10/2004	ND	6/7/2005	ND	11/15/2005	ND
5/8/2006	ND	11/14/2006	ND	5/8/2007	ND	10/29/2007	ND	10/29/2007	ND	5/6/2008	ND
10/21/2008	ND	6/1/2009	ND	11/10/2009	ND	11/19/2013	ND	11/19/2013	ND	11/19/2013	ND
11/19/2013	ND	11/17/2015	ND	11/17/2015	ND	11/14/2018	ND				

Report: SVOC-SIM Analyte: Benzo(g,h,i)perylene, ug/L

10/29/2007	ND	11/17/2015	ND	11/17/2015	ND

Well: WC-35

Report: SVOC-SIM Analyte: Benzo(k)fluoranthene, ug/L

9/10/1987	ND	11/16/1987	ND	3/2/1988	ND	6/1/1988	ND	8/30/1988	ND	11/30/1988	ND
2/28/1989	ND	5/31/1989	ND	8/28/1989	ND	11/27/1989	ND	2/28/1990	ND	5/29/1990	ND
7/23/1990	ND	10/22/1990	ND	1/22/1991	ND	4/22/1991	ND	9/19/1991	ND	10/21/1991	ND
2/24/1992	ND	5/18/1992	ND	8/19/1992	ND	11/30/1992	ND	3/1/1993	ND	6/1/1993	ND
9/7/1993	ND	12/6/1993	ND	2/28/1994	ND	5/25/1994	ND	8/29/1994	ND	12/5/1994	ND
2/15/1995	ND	5/31/1995	ND	8/30/1995	ND	12/6/1995	ND	3/4/1996	ND	5/28/1996	ND
8/27/1996	ND	11/19/1996	ND	3/4/1997	ND	6/2/1997	ND	8/25/1997	ND	12/1/1997	ND
2/25/1998	ND	5/27/1998	ND	8/26/1998	ND	11/19/1998	ND	6/15/1999	ND	11/9/1999	ND
5/17/2000	ND	12/12/2000	ND	5/15/2001	ND	11/13/2001	ND	5/14/2002	ND	11/12/2002	ND
5/12/2003	ND	11/23/2003	ND	5/25/2004	ND	11/10/2004	ND	6/7/2005	ND	11/15/2005	ND
5/8/2006	ND	11/14/2006	ND	5/8/2007	ND	10/29/2007	ND	10/29/2007	ND	5/6/2008	ND
10/21/2008	ND	6/1/2009	ND	11/10/2009	ND	11/19/2013	ND	11/19/2013	ND	11/19/2013	ND
11/19/2013	ND	11/17/2015	ND	11/17/2015	ND	11/14/2018	ND				

Report: SVOC-SIM Analyte: Chrysene, ug/L

9/10/1987	ND	11/16/1987	ND	3/2/1988	ND	6/1/1988	ND	8/30/1988	ND	11/30/1988	ND
2/28/1989	ND	5/31/1989	ND	8/28/1989	ND	11/27/1989	ND	2/28/1990	ND	5/29/1990	ND
7/23/1990	ND	10/22/1990	ND	1/22/1991	ND	4/22/1991	ND	9/19/1991	ND	10/21/1991	ND
2/24/1992	ND	5/18/1992	ND	8/19/1992	ND	11/30/1992	ND	3/1/1993	ND	6/1/1993	ND
9/7/1993	ND	12/6/1993	ND	2/28/1994	ND	5/25/1994	ND	8/29/1994	ND	12/5/1994	ND
2/15/1995	ND	5/31/1995	ND	8/30/1995	ND	12/6/1995	ND	3/4/1996	ND	5/28/1996	ND
8/27/1996	ND	11/19/1996	ND	3/4/1997	ND	6/2/1997	ND	8/25/1997	ND	12/1/1997	ND
2/25/1998	ND	5/27/1998	ND	8/26/1998	ND	11/19/1998	ND	6/15/1999	ND	11/9/1999	ND
5/17/2000	ND	12/12/2000	ND	5/15/2001	ND	11/13/2001	ND	5/14/2002	ND	11/12/2002	ND
5/12/2003	ND	11/23/2003	ND	5/25/2004	ND	11/10/2004	ND	6/7/2005	ND	11/15/2005	ND
5/8/2006	ND	11/14/2006	ND	5/8/2007	ND	10/29/2007	ND	5/6/2008	ND	10/21/2008	ND
6/1/2009	ND	11/10/2009	ND	11/19/2013	ND	11/19/2013	ND	11/17/2015	ND	11/17/2015	ND
11/14/2018	ND										

Well: WC-35

Report: SVOC-SIM Analyte: Dibenz(a,h)anthracene, ug/L

10/29/2007	ND	11/17/2015	ND	11/17/2015	ND

Report: SVOC-SIM Analyte: Fluoranthene, ug/L

9/10/1987	ND	11/16/1987	ND	3/2/1988	ND	6/1/1988	ND	8/30/1988	ND	11/30/1988	ND
2/28/1989	ND	5/31/1989	ND	8/28/1989	ND	11/27/1989	ND	2/28/1990	ND	5/29/1990	ND
7/23/1990	ND	10/22/1990	ND	1/22/1991	ND	4/22/1991	ND	9/19/1991	ND	10/21/1991	ND
2/24/1992	ND	5/18/1992	ND	8/19/1992	ND	11/30/1992	ND	3/1/1993	ND	6/1/1993	ND
9/7/1993	ND	12/6/1993	ND	2/28/1994	ND	5/25/1994	ND	8/29/1994	ND	12/5/1994	ND
2/15/1995	ND	5/31/1995	ND	8/30/1995	ND	12/6/1995	ND	3/4/1996	ND	5/28/1996	ND
8/27/1996	ND	11/19/1996	ND	3/4/1997	ND	6/2/1997	ND	8/25/1997	ND	12/1/1997	ND
2/25/1998	ND	5/27/1998	ND	8/26/1998	ND	11/19/1998	ND	6/15/1999	ND	11/9/1999	ND
5/17/2000	ND	12/12/2000	ND	5/15/2001	ND	11/13/2001	ND	5/14/2002	ND	11/12/2002	ND
5/12/2003	ND	11/23/2003	ND	5/25/2004	ND	11/10/2004	ND	6/7/2005	ND	11/15/2005	ND
5/8/2006	ND	11/14/2006	ND	5/8/2007	ND	10/29/2007	ND	5/6/2008	ND	10/21/2008	ND
6/1/2009	ND	11/10/2009	ND	11/19/2013	ND	11/19/2013	ND	11/17/2015	ND	11/17/2015	ND
11/14/2018	ND										

Report: SVOC-SIM Analyte: Fluorene, ug/L

9/10/1987	ND	11/16/1987	ND	3/2/1988	ND	6/1/1988	ND	8/30/1988	ND	11/30/1988	ND
2/28/1989	ND	5/31/1989	ND	8/28/1989	ND	11/27/1989	ND	2/28/1990	ND	5/29/1990	ND
7/23/1990	ND	11/19/1998	ND	6/15/1999	ND	11/9/1999	ND	5/17/2000	ND	12/12/2000	ND
5/15/2001	ND	5/14/2002	ND	11/12/2002	ND	5/12/2003	ND	11/23/2003	ND	5/25/2004	ND
11/10/2004	ND	6/7/2005	ND	11/15/2005	ND	5/8/2006	ND	11/14/2006	ND	5/8/2007	ND
10/29/2007	ND	5/6/2008	ND	10/21/2008	ND	6/1/2009	ND	11/10/2009	ND	10/31/2010	ND
10/24/2011	ND	11/8/2012	ND	11/8/2012	ND	11/19/2013	ND	11/19/2013	ND	11/11/2014	ND
11/11/2014	ND	11/17/2015	ND	11/17/2015	ND	11/15/2016	ND	11/28/2017	ND	11/14/2018	ND

Report: SVOC-SIM Analyte: Indeno(1,2,3-cd)pyrene, ug/L

10/29/2007	ND	11/17/2015	ND	11/17/2015	ND

Well: WC-35

Report: SVOC-SIM Analyte: Naphthalene, ug/L

9/10/1987	ND	11/16/1987	ND	3/2/1988	ND	6/1/1988	ND	8/30/1988	ND	11/30/1988	ND
2/28/1989	ND	5/31/1989	ND	8/28/1989	ND	11/27/1989	ND	2/28/1990	ND	5/29/1990	96
7/23/1990	ND	10/22/1990	ND	1/22/1991	ND	4/22/1991	ND	9/19/1991	ND	10/21/1991	ND
2/24/1992	ND	5/18/1992	ND	8/19/1992	ND	11/30/1992	ND	3/1/1993	ND	6/1/1993	ND
9/7/1993	ND	12/6/1993	ND	2/28/1994	ND	5/25/1994	ND	8/29/1994	ND	12/5/1994	ND
2/15/1995	ND	5/31/1995	ND	8/30/1995	ND	12/6/1995	ND	3/4/1996	ND	5/28/1996	ND
8/27/1996	ND	11/19/1996	ND	3/4/1997	ND	6/2/1997	ND	8/25/1997	ND	12/1/1997	ND
2/25/1998	ND	5/27/1998	ND	8/26/1998	ND	11/19/1998	ND	6/15/1999	ND	11/9/1999	ND
5/17/2000	ND	12/12/2000	ND	5/15/2001	ND	11/13/2001	ND	5/14/2002	ND	11/12/2002	ND
5/12/2003	ND	11/23/2003	ND	5/25/2004	ND	11/10/2004	ND	6/7/2005	ND	11/15/2005	ND
5/8/2006	ND	11/14/2006	ND	5/8/2007	ND	10/29/2007	ND	5/6/2008	ND	10/21/2008	ND
6/1/2009	ND	11/10/2009	ND	10/31/2010	ND	10/24/2011	ND	11/8/2012	ND	11/8/2012	ND
11/19/2013	1.1 J	11/19/2013	ND	11/11/2014	ND	11/11/2014	ND	11/17/2015	ND	11/17/2015	ND
11/15/2016	ND	11/28/2017	ND	11/14/2018	ND						

Well: WC-35

Report: SVOC-SIM Analyte: Pentachlorophenol, ug/L

9/10/1987	16	11/16/1987	ND	3/2/1988	ND	6/1/1988	ND	8/30/1988	ND	11/30/1988	ND
2/28/1989	ND	5/31/1989	ND	8/28/1989	ND	11/27/1989	ND	2/28/1990	ND	5/29/1990	ND
7/23/1990	ND	10/22/1990	ND	1/22/1991	ND	4/22/1991	ND	9/19/1991	50	10/21/1991	ND
2/24/1992	ND	5/18/1992	ND	8/19/1992	ND	11/30/1992	ND	3/1/1993	ND	6/1/1993	ND
9/7/1993	ND	12/6/1993	ND	2/28/1994	ND	5/25/1994	ND	8/29/1994	ND	12/5/1994	ND
2/15/1995	ND	5/31/1995	ND	8/30/1995	ND	12/6/1995	ND	3/4/1996	ND	5/28/1996	ND
8/27/1996	ND	11/19/1996	ND	3/4/1997	ND	6/2/1997	ND	8/25/1997	ND	12/1/1997	ND
2/25/1998	ND	5/27/1998	ND	8/26/1998	ND	11/19/1998	ND	6/15/1999	ND	11/9/1999	ND
5/17/2000	ND	12/12/2000	ND	5/15/2001	2.1	11/13/2001	1.7 J	5/14/2002	2.4 J	11/12/2002	ND
5/12/2003	4.5	11/23/2003	ND	5/25/2004	ND	11/10/2004	ND	6/7/2005	ND	11/15/2005	ND
5/8/2006	ND	11/14/2006	ND	5/8/2007	ND	10/29/2007	ND	10/29/2007	ND	5/6/2008	ND
5/6/2008	ND	10/21/2008	ND	10/21/2008	ND	6/1/2009	ND	6/1/2009	ND	11/10/2009	ND
10/31/2010	ND	10/24/2011	ND	10/24/2011	ND	11/8/2012	ND	11/8/2012	ND	11/8/2012	ND
11/8/2012	ND	11/19/2013	ND	11/19/2013	ND	11/19/2013	ND	11/19/2013	ND	11/11/2014	0.140 J
11/11/2014	ND	11/11/2014	0.130 J	11/11/2014	ND	11/17/2015	ND	11/17/2015	ND	11/15/2016	ND
11/15/2016	ND	11/28/2017	ND	11/28/2017	0.523 J	11/14/2018	ND	11/14/2018	ND		

Well: WC-35

Report: SVOC-SIM Analyte: Phenanthrene, ug/L

9/10/1987	ND	11/16/1987	ND	3/2/1988	ND	6/1/1988	ND	8/30/1988	ND	11/30/1988	ND
2/28/1989	ND	5/31/1989	ND	8/28/1989	ND	11/27/1989	ND	2/28/1990	ND	5/29/1990	ND
7/23/1990	ND	10/22/1990	ND	1/22/1991	ND	4/22/1991	ND	9/19/1991	ND	10/21/1991	ND
2/24/1992	ND	5/18/1992	ND	8/19/1992	ND	11/30/1992	ND	3/1/1993	ND	6/1/1993	ND
9/7/1993	ND	12/6/1993	ND	2/28/1994	ND	5/25/1994	ND	8/29/1994	ND	12/5/1994	ND
2/15/1995	ND	5/31/1995	ND	8/30/1995	ND	12/6/1995	ND	3/4/1996	ND	5/28/1996	ND
8/27/1996	ND	11/19/1996	ND	3/4/1997	ND	6/2/1997	ND	8/25/1997	ND	12/1/1997	ND
2/25/1998	ND	5/27/1998	ND	8/26/1998	ND	11/19/1998	ND	6/15/1999	ND	11/9/1999	ND
5/17/2000	ND	12/12/2000	ND	5/15/2001	ND	11/13/2001	ND	5/14/2002	ND	11/12/2002	ND
5/12/2003	ND	11/23/2003	ND	5/25/2004	ND	11/10/2004	ND	6/7/2005	ND	11/15/2005	ND
5/8/2006	ND	11/14/2006	ND	5/8/2007	ND	10/29/2007	ND	5/6/2008	ND	10/21/2008	ND
6/1/2009	ND	11/10/2009	ND	10/31/2010	ND	10/24/2011	ND	11/8/2012	ND	11/8/2012	ND
11/19/2013	ND	11/19/2013	ND	11/11/2014	ND	11/11/2014	ND	11/17/2015	ND	11/17/2015	ND
11/15/2016	ND	11/28/2017	ND	11/14/2018	ND						

Report: SVOC-SIM Analyte: Pyrene, ug/L

9/10/1987	ND	11/16/1987	ND	3/2/1988	ND	6/1/1988	ND	8/30/1988	ND	11/30/1988	ND
2/28/1989	ND	5/31/1989	ND	8/28/1989	ND	11/27/1989	ND	2/28/1990	ND	5/29/1990	ND
7/23/1990	ND	11/19/1998	ND	6/15/1999	ND	11/9/1999	ND	5/17/2000	ND	12/12/2000	ND
5/15/2001	ND	5/14/2002	ND	11/12/2002	ND	5/12/2003	ND	11/23/2003	ND	5/25/2004	ND
11/10/2004	ND	6/7/2005	ND	11/15/2005	ND	5/8/2006	ND	11/14/2006	ND	5/8/2007	ND
10/29/2007	ND	5/6/2008	ND	10/21/2008	ND	6/1/2009	ND	11/10/2009	ND	11/19/2013	ND
11/19/2013	ND	11/17/2015	ND	11/17/2015	ND	11/14/2018	ND				

Report: VOC Analyte: 1,1,1,2-Tetrachloroethane, ug/L

10/29/2007	ND	11/17/2015	ND

Report: VOC Analyte: 1,1,1-Trichloroethane (TCA), ug/L

10/29/2007	ND	11/17/2015	ND

Report: VOC Analyte: 1,1,2,2-Tetrachloroethane, ug/L

10/29/2007	ND	11/17/2015	ND

Well: WC-35

Report: VOC Analyte: 1,1,2-Trichloroethane, ug/L

10/29/2007	ND	11/17/2015	ND

Report: VOC Analyte: 1,1-Dichloroethane (1,1-DCA), ug/L

10/29/2007	ND	11/17/2015	ND

Report: VOC Analyte: 1,1-Dichloroethene (1,1-DCE), ug/L

10/29/2007	ND	11/17/2015	ND

Report: VOC Analyte: 1,2,3-Trichloropropane, ug/L

10/29/2007	ND	11/17/2015	ND

Report: VOC Analyte: 1,2-Dibromo-3-chloropropane (DBCP), ug/L

10/29/2007	ND	11/17/2015	ND

Report: VOC Analyte: 1,2-Dibromoethane (EDB), ug/L

10/29/2007	ND	11/17/2015	ND

Report: VOC Analyte: 1,2-Dichlorobenzene, ug/L

10/29/2007	ND	10/29/2007	ND	11/17/2015	ND	11/17/2015	ND

Report: VOC Analyte: 1,2-Dichloroethane (EDC), ug/L

10/29/2007	ND	11/17/2015	ND

Report: VOC Analyte: 1,2-Dichloropropane, ug/L

10/29/2007	ND	11/17/2015	ND

Report: VOC Analyte: 1,3-Dichlorobenzene, ug/L

10/29/2007	ND	10/29/2007	ND	11/17/2015	ND	11/17/2015	ND

Report: VOC Analyte: 1,4-Dichlorobenzene, ug/L

10/29/2007	ND	10/29/2007	ND	11/17/2015	ND	11/17/2015	ND

Report: VOC Analyte: 1,4-Dioxane, ug/L

10/29/2007	ND	11/17/2015	ND

Report: VOC Analyte: 2-Butanone (MEK), ug/L

10/29/2007	ND	11/17/2015	ND

Report: VOC Analyte: 2-Chloro-1,3-butadiene (Chloroprene), ug/L

10/29/2007	ND	11/17/2015	ND

Report: VOC Analyte: 2-Hexanone, ug/L

10/29/2007	ND	11/17/2015	ND

Report: VOC Analyte: 2-Methyl-1-propanol (Isobutyl alcohol), ug/L

10/29/2007	ND	11/17/2015	ND

Well: WC-35

Report: VOC Analyte: 3-Chloro-1-propene (Allyl Chloride), ug/L

10/29/2007	ND	11/17/2015	ND

Report: VOC Analyte: 4-Methyl-2-pentanone (MIBK), ug/L

10/29/2007	ND	11/17/2015	ND

Report: VOC Analyte: Acetone, ug/L

10/29/2007	ND	11/17/2015	ND

Report: VOC Analyte: Acetonitrile, ug/L

10/29/2007	ND	11/17/2015	ND

Report: VOC Analyte: Acrolein, ug/L

10/29/2007	ND	11/17/2015	ND

Report: VOC Analyte: Acrylonitrile, ug/L

10/29/2007	ND	11/17/2015	ND

Report: VOC Analyte: Benzene, ug/L

10/29/2007	ND	11/17/2015	ND

Report: VOC Analyte: Bromodichloromethane, ug/L

10/29/2007	ND	11/17/2015	ND

Report: VOC Analyte: Bromoform, ug/L

10/29/2007	ND	11/17/2015	ND

Report: VOC Analyte: Bromomethane, ug/L

10/29/2007	ND	11/17/2015	ND

Report: VOC Analyte: Carbon disulfide, ug/L

10/29/2007	ND	11/17/2015	ND

Report: VOC Analyte: Carbon tetrachloride, ug/L

10/29/2007	ND	11/17/2015	ND

Report: VOC Analyte: Chlorobenzene, ug/L

10/29/2007	ND	11/17/2015	ND

Report: VOC Analyte: Chloroethane, ug/L

10/29/2007	ND	11/17/2015	ND

Report: VOC Analyte: Chloroform, ug/L

10/29/2007	ND	11/17/2015	ND

Report: VOC Analyte: Chloromethane, ug/L

10/29/2007	ND	11/17/2015	ND

Well: WC-35

Report: VOC Analyte: cis-1,3-Dichloropropene, ug/L

10/29/2007	ND	11/17/2015	ND

Report: VOC Analyte: Dibromochloromethane, ug/L

10/29/2007	ND	11/17/2015	ND

Report: VOC Analyte: Dibromomethane, ug/L

10/29/2007	ND	11/17/2015	ND

Report: VOC Analyte: Dichlorodifluoromethane (CFC 12), ug/L

10/29/2007	ND	11/17/2015	ND

Report: VOC Analyte: Dichloromethane (Methylene chloride), ug/L

10/29/2007	ND	11/17/2015	ND

Report: VOC Analyte: Ethyl Methacrylate, ug/L

10/29/2007	ND	11/17/2015	ND

Report: VOC Analyte: Ethylbenzene, ug/L

11/19/1998	ND	6/15/1999	ND	11/9/1999	ND	5/17/2000	ND	12/12/2000	ND	5/15/2001	ND
11/13/2001	ND	5/14/2002	ND	11/12/2002	ND	5/12/2003	ND	11/23/2003	ND	5/25/2004	ND
11/10/2004	ND	6/7/2005	ND	11/15/2005	ND	5/8/2006	ND	11/14/2006	ND	5/8/2007	ND
10/29/2007	ND	5/6/2008	ND	10/21/2008	ND	6/1/2009	ND	11/10/2009	ND	11/19/2013	ND
11/19/2013	ND	11/17/2015	ND	11/14/2018	ND						

Report: VOC Analyte: Iodomethane (Methyl iodide), ug/L

10/29/2007	ND	11/17/2015	ND

Report: VOC Analyte: m,p-Xylenes, ug/L

5/14/2002	ND	11/12/2002	ND	5/12/2003	ND	11/23/2003	ND	5/25/2004	ND	11/10/2004	ND
6/7/2005	ND	11/15/2005	ND	5/8/2006	ND	11/14/2006	ND	5/8/2007	ND	10/29/2007	ND
5/6/2008	ND	10/21/2008	ND	6/1/2009	ND	11/10/2009	ND	11/19/2013	ND	11/19/2013	ND
11/17/2015	ND	11/14/2018	ND								

Report: VOC Analyte: Methacrylonitrile, ug/L

10/29/2007	ND	11/17/2015	ND

Report: VOC Analyte: Methyl Methacrylate, ug/L

10/29/2007	ND	11/17/2015	ND

Well: WC-35

Report: VOC Analyte: o-Xylene, ug/L

5/14/2002	ND	11/12/2002	ND	5/12/2003	ND	11/23/2003	ND	5/25/2004	ND	11/10/2004	ND
6/7/2005	ND	11/15/2005	ND	5/8/2006	ND	11/14/2006	ND	5/8/2007	ND	10/29/2007	ND
5/6/2008	ND	10/21/2008	ND	6/1/2009	ND	11/10/2009	ND	11/19/2013	ND	11/19/2013	ND
11/17/2015	ND	11/14/2018	ND								

Report: VOC Analyte: Propionitrile, ug/L

10/29/2007	ND	11/17/2015	ND

Report: VOC Analyte: Styrene, ug/L

10/29/2007	ND	11/17/2015	ND

Report: VOC Analyte: Tetrachloroethene (PCE), ug/L

10/29/2007	ND	11/17/2015	ND

Report: VOC Analyte: Toluene, ug/L

10/29/2007	ND	11/17/2015	ND

Report: VOC Analyte: trans-1,2-Dichloroethene, ug/L

10/29/2007	ND	11/17/2015	ND

Report: VOC Analyte: trans-1,3-Dichloropropene, ug/L

10/29/2007	ND	11/17/2015	ND

Report: VOC Analyte: trans-1,4-Dichloro-2-butene, ug/L

10/29/2007	ND	11/17/2015	ND

Report: VOC Analyte: Trichloroethene (TCE), ug/L

10/29/2007	ND	11/17/2015	ND

Report: VOC Analyte: Trichlorofluoromethane (CFC 11), ug/L

10/29/2007	ND	11/17/2015	ND

Report: VOC Analyte: Vinyl acetate, ug/L

10/29/2007	ND	11/17/2015	ND

Report: VOC Analyte: Vinyl Chloride, ug/L

10/29/2007	ND	11/17/2015	ND

Report: VOC Analyte: Xylenes, ug/L

11/19/1998	ND	6/15/1999	ND	11/9/1999	ND	5/17/2000	ND	12/12/2000	ND	5/15/2001	ND
11/13/2001	ND										

Well: WC-36

Well: WC-36

Report: CONV Analyte: Bacteria Count, NUM

11/30/1988	0.480

Report: CONV Analyte: Conductivity, mg/L

8/28/1989	30	11/27/1989	25	2/28/1990	30	5/29/1990	30	7/23/1990	30

Report: CONV Analyte: Dissolved oxygen, mg/L

8/28/1989	6.47	11/27/1989	7.4	2/28/1990	7.8	5/29/1990	6.8	7/23/1990	10.1

Report: CONV Analyte: Nitrate, mg/L

11/13/2006	ND

Report: CONV Analyte: Nitrogen, mg/L

11/30/1988	2.66

Report: CONV Analyte: pH, PH

8/28/1989	5.50	11/27/1989	6.13	2/28/1990	5.03	5/29/1990	6.60	7/23/1990	7.00

Report: CONV Analyte: Temperature, C

8/28/1989	20	11/27/1989	19	2/28/1990	26	5/29/1990	25	7/23/1990	27

Report: METAL Analyte: Ferrous iron, mg/L

11/13/2006	0.200

Report: SVOC Analyte: 2,3,4,6-Tetrachlorophenol, ug/L

11/16/1987	ND	3/2/1988	ND	11/30/1988	ND	8/28/1989	ND	11/27/1989	ND	2/28/1990	ND
5/29/1990	ND	7/23/1990	ND	10/22/1990	ND	1/22/1991	ND				

Report: SVOC Analyte: 2,4,6-Trichlorophenol, ug/L

11/16/1987	ND	3/2/1988	ND	11/30/1988	ND	8/28/1989	ND	11/27/1989	ND	2/28/1990	ND
5/29/1990	ND	7/23/1990	ND	10/22/1990	ND	1/22/1991	ND				

Report: SVOC Analyte: 2,4-Dichlorophenol, ug/L

11/16/1987	ND	3/2/1988	ND	11/30/1988	ND	8/28/1989	ND	11/27/1989	ND	2/28/1990	ND
5/29/1990	ND	7/23/1990	ND	10/22/1990	ND	1/22/1991	ND				

Report: SVOC Analyte: 2,4-Dimethylphenol, ug/L

11/16/1987	ND	3/2/1988	ND	11/30/1988	ND	8/28/1989	ND	11/27/1989	ND	2/28/1990	ND
5/29/1990	ND	7/23/1990	ND	10/22/1990	ND	1/22/1991	ND				

Report: SVOC Analyte: 2,4-Dinitrophenol, ug/L

11/16/1987	ND	3/2/1988	ND	11/30/1988	ND	8/28/1989	ND	11/27/1989	ND	2/28/1990	ND
5/29/1990	ND	7/23/1990	ND	10/22/1990	ND	1/22/1991	ND				

Well: WC-36

Report: SVOC Analyte: 4-Chloro-3-methylphenol, ug/L

11/16/1987	ND	3/2/1988	ND	11/30/1988	ND	8/28/1989	ND	11/27/1989	ND	2/28/1990	ND
5/29/1990	ND	7/23/1990	ND	10/22/1990	ND	1/22/1991	ND				

Report: SVOC Analyte: Acenaphthene, ug/L

11/16/1987	ND	3/2/1988	ND	11/30/1988	ND	8/28/1989	ND	11/27/1989	ND	2/28/1990	ND
5/29/1990	ND	7/23/1990	ND								

Report: SVOC Analyte: Anthracene, ug/L

11/16/1987	ND	3/2/1988	ND	11/30/1988	ND	8/28/1989	ND	11/27/1989	ND	2/28/1990	ND
5/29/1990	ND	7/23/1990	ND								

Report: SVOC Analyte: Benzo(b)fluoranthene, ug/L

11/16/1987	ND	3/2/1988	ND	11/30/1988	ND	8/28/1989	ND	11/27/1989	ND	2/28/1990	ND
5/29/1990	ND	7/23/1990	ND	10/22/1990	ND	1/22/1991	ND				

Report: SVOC Analyte: Benzo(k)fluoranthene, ug/L

11/16/1987	ND	3/2/1988	ND	11/30/1988	ND	8/28/1989	ND	11/27/1989	ND	2/28/1990	ND
5/29/1990	ND	7/23/1990	ND	10/22/1990	ND	1/22/1991	ND				

Report: SVOC Analyte: Carbazole, ug/L

11/16/1987	ND	3/2/1988	ND	11/30/1988	ND	8/28/1989	ND	11/27/1989	ND	2/28/1990	ND
5/29/1990	ND	7/23/1990	ND	10/22/1990	ND	1/22/1991	ND				

Report: SVOC Analyte: Chrysene, ug/L

11/16/1987	ND	3/2/1988	ND	11/30/1988	ND	8/28/1989	ND	11/27/1989	ND	2/28/1990	ND
5/29/1990	ND	7/23/1990	ND	10/22/1990	ND	1/22/1991	ND				

Report: SVOC Analyte: Cresols, ug/L

11/16/1987	ND	3/2/1988	ND	11/30/1988	ND	8/28/1989	ND	11/27/1989	ND	2/28/1990	ND
5/29/1990	ND	7/23/1990	ND	10/22/1990	ND	1/22/1991	ND				

Report: SVOC Analyte: Fluoranthene, ug/L

11/16/1987	ND	3/2/1988	ND	11/30/1988	ND	8/28/1989	ND	11/27/1989	ND	2/28/1990	ND
5/29/1990	ND	7/23/1990	ND	10/22/1990	ND	1/22/1991	ND				

Report: SVOC Analyte: Fluorene, ug/L

11/16/1987	ND	3/2/1988	ND	11/30/1988	ND	8/28/1989	ND	11/27/1989	ND	2/28/1990	ND
5/29/1990	ND	7/23/1990	ND								

Well: WC-36

Report: SVOC Analyte: Naphthalene, ug/L

11/16/1987	ND	3/2/1988	ND	11/30/1988	ND	8/28/1989	ND	11/27/1989	ND	2/28/1990	37
5/29/1990	47	7/23/1990	ND	10/22/1990	ND	1/22/1991	232				

Report: SVOC Analyte: Pentachlorophenol, ug/L

11/16/1987	ND	3/2/1988	29	11/30/1988	ND	8/28/1989	ND	11/27/1989	ND	2/28/1990	ND
5/29/1990	26	7/23/1990	40	10/22/1990	ND	1/22/1991	ND				

Report: SVOC Analyte: Phenanthrene, ug/L

11/16/1987	ND	3/2/1988	ND	11/30/1988	ND	8/28/1989	ND	11/27/1989	ND	2/28/1990	ND
5/29/1990	ND	7/23/1990	ND	10/22/1990	ND	1/22/1991	ND				

Report: SVOC Analyte: Phenol, ug/L

11/16/1987	ND	3/2/1988	ND	11/30/1988	ND	8/28/1989	ND	11/27/1989	ND	2/28/1990	ND
5/29/1990	ND	7/23/1990	ND	10/22/1990	ND	1/22/1991	ND				

Report: SVOC Analyte: Pyrene, ug/L

11/16/1987	ND	3/2/1988	ND	11/30/1988	ND	8/28/1989	ND	11/27/1989	ND	2/28/1990	ND
5/29/1990	ND	7/23/1990	ND								

Well: WC-37

Report: CONV Analyte: Bacteria Count, NUM

11/30/1988	0.670

Report: CONV Analyte: Conductivity, mg/L

8/28/1989	30	11/27/1989	30	2/28/1990	30	5/29/1990	30	7/23/1990	30

Report: CONV Analyte: Dissolved oxygen, mg/L

8/28/1989	6.36	11/27/1989	5.6	2/28/1990	8.2	7/23/1990	5.2

Report: CONV Analyte: Nitrogen, mg/L

11/30/1988	3.46

Report: CONV Analyte: pH, PH

8/28/1989	5.45	11/27/1989	6.01	2/28/1990	6.44	5/29/1990	7.50	7/23/1990	6.60

Report: CONV Analyte: Temperature, C

8/28/1989	21	11/27/1989	18	2/28/1990	25	5/29/1990	23	7/23/1990	27

Report: SVOC Analyte: 2,3,4,6-Tetrachlorophenol, ug/L

3/2/1988	ND	11/30/1988	ND	8/28/1989	ND	11/27/1989	ND	2/28/1990	ND	5/29/1990	ND
7/23/1990	ND	10/22/1990	ND								

Well: WC-37

Report: SVOC Analyte: 2,4,6-Trichlorophenol, ug/L

3/2/1988	ND	11/30/1988	ND	8/28/1989	ND	11/27/1989	ND	2/28/1990	ND	5/29/1990	ND
7/23/1990	ND	10/22/1990	ND								

Report: SVOC Analyte: 2,4-Dichlorophenol, ug/L

3/2/1988	ND	11/30/1988	ND	8/28/1989	ND	11/27/1989	ND	2/28/1990	ND	5/29/1990	ND
7/23/1990	ND	10/22/1990	ND								

Report: SVOC Analyte: 2,4-Dimethylphenol, ug/L

3/2/1988	ND	11/30/1988	ND	8/28/1989	ND	11/27/1989	ND	2/28/1990	ND	5/29/1990	ND
7/23/1990	ND	10/22/1990	ND								

Report: SVOC Analyte: 2,4-Dinitrophenol, ug/L

3/2/1988	ND	11/30/1988	ND	8/28/1989	ND	11/27/1989	ND	2/28/1990	ND	5/29/1990	ND
7/23/1990	ND	10/22/1990	ND								

Report: SVOC Analyte: 4-Chloro-3-methylphenol, ug/L

3/2/1988	ND	11/30/1988	ND	8/28/1989	ND	11/27/1989	ND	2/28/1990	ND	5/29/1990	ND
7/23/1990	ND	10/22/1990	ND								

Report: SVOC Analyte: Acenaphthene, ug/L

3/2/1988	ND	11/30/1988	ND	8/28/1989	ND	11/27/1989	ND	2/28/1990	ND	5/29/1990	ND
7/23/1990	ND										

Report: SVOC Analyte: Anthracene, ug/L

3/2/1988	ND	11/30/1988	ND	8/28/1989	ND	11/27/1989	ND	2/28/1990	ND	5/29/1990	ND
7/23/1990	ND										

Report: SVOC Analyte: Benzo(b)fluoranthene, ug/L

3/2/1988	ND	11/30/1988	ND	8/28/1989	ND	11/27/1989	16	2/28/1990	ND	5/29/1990	ND
7/23/1990	ND	10/22/1990	ND								

Report: SVOC Analyte: Benzo(k)fluoranthene, ug/L

3/2/1988	ND	11/30/1988	ND	8/28/1989	ND	11/27/1989	15	2/28/1990	ND	5/29/1990	ND
7/23/1990	ND	10/22/1990	ND								

Report: SVOC Analyte: Carbazole, ug/L

3/2/1988	ND	11/30/1988	ND	8/28/1989	ND	11/27/1989	ND	2/28/1990	ND	5/29/1990	ND
7/23/1990	ND	10/22/1990	ND								

Well: WC-37

Report: SVOC Analyte: Chrysene, ug/L

3/2/1988	ND	11/30/1988	ND	8/28/1989	ND	11/27/1989	ND	2/28/1990	ND	5/29/1990	ND
7/23/1990	ND	10/22/1990	ND								

Report: SVOC Analyte: Cresols, ug/L

3/2/1988	76	11/30/1988	ND	8/28/1989	ND	11/27/1989	ND	2/28/1990	ND	5/29/1990	ND
7/23/1990	ND	10/22/1990	ND								

Report: SVOC Analyte: Fluoranthene, ug/L

3/2/1988	ND	11/30/1988	ND	8/28/1989	ND	11/27/1989	ND	2/28/1990	ND	5/29/1990	ND
7/23/1990	ND	10/22/1990	ND								

Report: SVOC Analyte: Fluorene, ug/L

3/2/1988	ND	11/30/1988	ND	8/28/1989	ND	11/27/1989	ND	2/28/1990	ND	5/29/1990	ND
7/23/1990	ND										

Report: SVOC Analyte: Naphthalene, ug/L

3/2/1988	24	11/30/1988	85	8/28/1989	ND	11/27/1989	ND	2/28/1990	ND	5/29/1990	ND
7/23/1990	ND	10/22/1990	ND								

Report: SVOC Analyte: Pentachlorophenol, ug/L

3/2/1988	34	11/30/1988	ND	8/28/1989	ND	11/27/1989	ND	2/28/1990	ND	5/29/1990	ND
7/23/1990	ND	10/22/1990	ND								

Report: SVOC Analyte: Phenanthrene, ug/L

3/2/1988	ND	11/30/1988	ND	8/28/1989	ND	11/27/1989	ND	2/28/1990	ND	5/29/1990	ND
7/23/1990	ND	10/22/1990	ND								

Report: SVOC Analyte: Phenol, ug/L

3/2/1988	47	11/30/1988	ND	8/28/1989	ND	11/27/1989	ND	2/28/1990	ND	5/29/1990	ND
7/23/1990	ND	10/22/1990	ND								

Report: SVOC Analyte: Pyrene, ug/L

3/2/1988	ND	11/30/1988	ND	8/28/1989	ND	11/27/1989	ND	2/28/1990	ND	5/29/1990	ND
7/23/1990	ND										

Well: WC-38

Report: CONV Analyte: Bacteria Count, NUM

11/30/1988	0.310

Well: WC-38

Report: CONV Analyte: Conductivity, mg/L

8/28/1989	45	11/27/1989	40	2/28/1990	50	5/29/1990	50	7/23/1990	50

Report: CONV Analyte: Dissolved oxygen, mg/L

8/28/1989	6.4	11/27/1989	6.6	2/28/1990	7.6	5/29/1990	6.6	7/23/1990	6.1

Report: CONV Analyte: Nitrogen, mg/L

11/30/1988	4.7

Report: CONV Analyte: pH, PH

8/28/1989	5.35	11/27/1989	6.24	2/28/1990	5.85	5/29/1990	6.40	7/23/1990	6.40

Report: CONV Analyte: Temperature, C

8/28/1989	21	11/27/1989	16	2/28/1990	28	5/29/1990	25	7/23/1990	29

Report: SVOC Analyte: 2,3,4,6-Tetrachlorophenol, ug/L

11/30/1988	10	8/28/1989	ND	11/27/1989	ND	2/28/1990	ND	5/29/1990	ND	7/23/1990	ND
10/22/1990	ND										

Report: SVOC Analyte: 2,4,6-Trichlorophenol, ug/L

11/30/1988	ND	8/28/1989	ND	11/27/1989	ND	2/28/1990	ND	5/29/1990	ND	7/23/1990	ND
10/22/1990	ND										

Report: SVOC Analyte: 2,4-Dichlorophenol, ug/L

11/30/1988	ND	8/28/1989	ND	11/27/1989	ND	2/28/1990	ND	5/29/1990	ND	7/23/1990	ND
10/22/1990	ND										

Report: SVOC Analyte: 2,4-Dimethylphenol, ug/L

11/30/1988	ND	8/28/1989	ND	11/27/1989	ND	2/28/1990	ND	5/29/1990	ND	7/23/1990	ND
10/22/1990	ND										

Report: SVOC Analyte: 2,4-Dinitrophenol, ug/L

11/30/1988	ND	8/28/1989	ND	11/27/1989	ND	2/28/1990	ND	5/29/1990	ND	7/23/1990	ND
10/22/1990	ND										

Report: SVOC Analyte: 4-Chloro-3-methylphenol, ug/L

11/30/1988	ND	8/28/1989	ND	11/27/1989	ND	2/28/1990	ND	5/29/1990	ND	7/23/1990	ND
10/22/1990	ND										

Report: SVOC Analyte: Acenaphthene, ug/L

11/30/1988	13	8/28/1989	ND	11/27/1989	ND	2/28/1990	ND	5/29/1990	ND	7/23/1990	ND

Well: WC-38

Report: SVOC Analyte: Anthracene, ug/L

11/30/1988	ND	8/28/1989	ND	11/27/1989	ND	2/28/1990	ND	5/29/1990	ND	7/23/1990	ND

Report: SVOC Analyte: Benzo(b)fluoranthene, ug/L

11/30/1988	ND	8/28/1989	ND	11/27/1989	ND	2/28/1990	ND	5/29/1990	ND	7/23/1990	ND
10/22/1990	ND										

Report: SVOC Analyte: Benzo(k)fluoranthene, ug/L

11/30/1988	ND	8/28/1989	ND	11/27/1989	ND	2/28/1990	ND	5/29/1990	ND	7/23/1990	ND
10/22/1990	ND										

Report: SVOC Analyte: Carbazole, ug/L

11/30/1988	ND	8/28/1989	ND	11/27/1989	ND	2/28/1990	ND	5/29/1990	ND	7/23/1990	ND
10/22/1990	ND										

Report: SVOC Analyte: Chrysene, ug/L

11/30/1988	ND	8/28/1989	ND	11/27/1989	ND	2/28/1990	ND	5/29/1990	ND	7/23/1990	ND
10/22/1990	ND										

Report: SVOC Analyte: Cresols, ug/L

11/30/1988	20	8/28/1989	ND	11/27/1989	ND	2/28/1990	ND	5/29/1990	ND	7/23/1990	ND
10/22/1990	ND										

Report: SVOC Analyte: Fluoranthene, ug/L

11/30/1988	ND	8/28/1989	ND	11/27/1989	ND	2/28/1990	ND	5/29/1990	ND	7/23/1990	ND
10/22/1990	ND										

Report: SVOC Analyte: Fluorene, ug/L

11/30/1988	ND	8/28/1989	ND	11/27/1989	ND	2/28/1990	ND	5/29/1990	ND	7/23/1990	ND

Report: SVOC Analyte: Naphthalene, ug/L

11/30/1988	343	8/28/1989	ND	11/27/1989	57	2/28/1990	16	5/29/1990	37	7/23/1990	ND
10/22/1990	ND										

Report: SVOC Analyte: Pentachlorophenol, ug/L

11/30/1988	148	8/28/1989	18	11/27/1989	11	2/28/1990	ND	5/29/1990	13	7/23/1990	29
10/22/1990	11										

Report: SVOC Analyte: Phenanthrene, ug/L

11/30/1988	ND	8/28/1989	ND	11/27/1989	ND	2/28/1990	ND	5/29/1990	ND	7/23/1990	ND
10/22/1990	ND										

Well: WC-38

Report: SVOC Analyte: Phenol, ug/L

11/30/1988	ND	8/28/1989	ND	11/27/1989	ND	2/28/1990	ND	5/29/1990	ND	7/23/1990	ND
10/22/1990	ND										

Report: SVOC Analyte: Pyrene, ug/L

11/30/1988	ND	8/28/1989	ND	11/27/1989	ND	2/28/1990	ND	5/29/1990	ND	7/23/1990	ND

Well: WC-39

Report: CONV Analyte: Alkalinity, total as CaCO3, mg/L

5/25/2004	ND	5/25/2004	ND	11/14/2006	ND	5/6/2008	ND

Report: CONV Analyte: Carbon, Total Organic (TOC), mg/L

5/25/2004	ND	5/25/2004	ND	5/25/2004	ND	11/14/2006	ND	5/6/2008	0.430 J

Report: CONV Analyte: Chloride, mg/L

5/25/2004	4.3	5/25/2004	4.4	5/25/2004	4.4	11/14/2006	7.9	5/6/2008	8.7

Report: CONV Analyte: Nitrate as Nitrogen, mg/L

5/25/2004	0.320	5/25/2004	0.360	5/25/2004	0.360	5/6/2008	0.230

Report: CONV Analyte: Nitrate, mg/L

11/14/2006	ND

Report: CONV Analyte: Sulfate, mg/L

5/25/2004	1.0	5/25/2004	1.1	5/25/2004	1.2	11/14/2006	ND	5/6/2008	0.300 J

Report: CONV Analyte: Sulfide, mg/L

5/25/2004	ND	5/25/2004	ND	11/14/2006	0.600 J	5/6/2008	0.610 J	10/21/2008	ND

Report: DGAS Analyte: Ethane, ug/L

5/25/2004	ND	5/25/2004	ND	11/14/2006	ND	5/6/2008	ND

Report: DGAS Analyte: Ethene, ug/L

5/25/2004	ND	5/25/2004	ND	11/14/2006	ND	5/6/2008	ND

Report: DGAS Analyte: Methane, ug/L

5/25/2004	ND	5/25/2004	ND	11/14/2006	1.9	5/6/2008	2.3

Report: METAL Analyte: Antimony, dissolved, mg/L

10/21/2008	ND

Report: METAL Analyte: Antimony, total, mg/L

10/21/2008	ND

Report: METAL Analyte: Arsenic, dissolved, mg/L

10/21/2008	ND

Well: WC-39

Report: METAL Analyte: Arsenic, total, mg/L

10/21/2008	ND		

Report: METAL Analyte: Barium, dissolved, mg/L

10/21/2008	0.040		

Report: METAL Analyte: Barium, total, mg/L

10/21/2008	0.0440		

Report: METAL Analyte: Beryllium, dissolved, mg/L

10/21/2008	ND		

Report: METAL Analyte: Beryllium, total, mg/L

10/21/2008	ND		

Report: METAL Analyte: Cadmium, dissolved, mg/L

10/21/2008	ND		

Report: METAL Analyte: Cadmium, total, mg/L

10/21/2008	ND		

Report: METAL Analyte: Chromium, dissolved, mg/L

10/21/2008	ND		

Report: METAL Analyte: Chromium, total, mg/L

10/21/2008	0.00140 J		

Report: METAL Analyte: Cobalt, dissolved, mg/L

10/21/2008	0.00120		

Report: METAL Analyte: Cobalt, total, mg/L

10/21/2008	0.00130		

Report: METAL Analyte: Copper, dissolved, mg/L

10/21/2008	0.00070 J		

Report: METAL Analyte: Copper, total, mg/L

10/21/2008	0.00050 J		

Report: METAL Analyte: Cyanide, total, mg/L

10/21/2008	ND	10/21/2008	ND

Report: METAL Analyte: Ferrous iron, mg/L

11/14/2006	ND		

Report: METAL Analyte: Lead, dissolved, mg/L

10/21/2008	0.00060 J		

Well: WC-39

Report: METAL Analyte: Lead, total, mg/L

10/21/2008	0.00070 J		

Report: METAL Analyte: Mercury, total, mg/L

10/21/2008	ND	10/21/2008	ND

Report: METAL Analyte: Nickel, dissolved, mg/L

10/21/2008	0.00080 J		

Report: METAL Analyte: Nickel, total, mg/L

10/21/2008	0.00120 J		

Report: METAL Analyte: Selenium, dissolved, mg/L

10/21/2008	ND		

Report: METAL Analyte: Selenium, total, mg/L

10/21/2008	ND		

Report: METAL Analyte: Silver, dissolved, mg/L

10/21/2008	ND		

Report: METAL Analyte: Silver, total, mg/L

10/21/2008	ND		

Report: METAL Analyte: Thallium, dissolved, mg/L

10/21/2008	ND		

Report: METAL Analyte: Thallium, total, mg/L

10/21/2008	ND		

Report: METAL Analyte: Tin, dissolved, mg/L

10/21/2008	ND		

Report: METAL Analyte: Tin, total, mg/L

10/21/2008	ND		

Report: METAL Analyte: Vanadium, dissolved, mg/L

10/21/2008	ND		

Report: METAL Analyte: Vanadium, total, mg/L

10/21/2008	ND		

Report: METAL Analyte: Zinc, dissolved, mg/L

10/21/2008	ND		

Report: METAL Analyte: Zinc, total, mg/L

10/21/2008	ND		

Well: WC-39

Report: PEST Analyte: 4,4'-DDD, ug/L

10/21/2008 ND

Report: PEST Analyte: 4,4'-DDE, ug/L

10/21/2008 ND

Report: PEST Analyte: 4,4'-DDT, ug/L

10/21/2008 ND

Report: PEST Analyte: Aldrin, ug/L

10/21/2008 ND

Report: PEST Analyte: alpha-BHC, ug/L

10/21/2008 ND

Report: PEST Analyte: alpha-Chlordane, ug/L

10/21/2008 ND

Report: PEST Analyte: Aroclor 1016, ug/L

10/21/2008 ND

Report: PEST Analyte: Aroclor 1221, ug/L

10/21/2008 ND

Report: PEST Analyte: Aroclor 1232, ug/L

10/21/2008 ND

Report: PEST Analyte: Aroclor 1242, ug/L

10/21/2008 ND

Report: PEST Analyte: Aroclor 1248, ug/L

10/21/2008 ND

Report: PEST Analyte: Aroclor 1254, ug/L

10/21/2008 ND

Report: PEST Analyte: Aroclor 1260, ug/L

10/21/2008 ND

Report: PEST Analyte: Aroclor 1262, ug/L

10/21/2008 ND

Report: PEST Analyte: beta-BHC, ug/L

10/21/2008 ND

Report: PEST Analyte: delta-BHC, ug/L

10/21/2008 ND

Well: WC-39

Report: PEST Analyte: Dieldrin, ug/L

10/21/2008	ND

Report: PEST Analyte: Endosulfan I, ug/L

10/21/2008	ND

Report: PEST Analyte: Endosulfan II, ug/L

10/21/2008	ND

Report: PEST Analyte: Endosulfan sulfate, ug/L

10/21/2008	ND

Report: PEST Analyte: Endrin aldehyde, ug/L

10/21/2008	ND

Report: PEST Analyte: Endrin Ketone, ug/L

10/21/2008	ND

Report: PEST Analyte: Endrin, ug/L

10/21/2008	ND

Report: PEST Analyte: gamma-BHC (Lindane), ug/L

10/21/2008	ND

Report: PEST Analyte: gamma-Chlordane, ug/L

10/21/2008	ND

Report: PEST Analyte: Heptachlor epoxide, ug/L

10/21/2008	ND

Report: PEST Analyte: Heptachlor, ug/L

10/21/2008	ND

Report: PEST Analyte: Methoxychlor, ug/L

10/21/2008	ND

Report: PEST Analyte: Toxaphene, ug/L

10/21/2008	ND

Report: PETHYDR Analyte: C10 - C28 DRO, mg/L

5/12/2003	ND	11/20/2003	ND	5/25/2004	ND	5/25/2004	ND	11/10/2004	ND	11/10/2004	ND
6/7/2005	ND	11/16/2005	ND	5/9/2006	0.100 J	11/14/2006	ND	5/9/2007	ND	10/30/2007	0.0640 J
5/6/2008	ND	10/21/2008	ND	6/1/2009	0.0690 J	11/11/2009	0.0740 J				

Report: PETHYDR Analyte: TPH - Diesel Range Organics, mg/L

11/12/2002	ND

Well: WC-39

Report: SVOC Analyte: 1,2,4,5-Tetrachlorobenzene, ug/L

10/21/2008	ND

Report: SVOC Analyte: 1,2,4-Trichlorobenzene, ug/L

10/21/2008	ND

Report: SVOC Analyte: 1,2-Dichlorobenzene, ug/L

10/21/2008	ND	10/21/2008	ND

Report: SVOC Analyte: 1,3,5-Trinitrobenzene, ug/L

10/21/2008	ND

Report: SVOC Analyte: 1,3-Dichlorobenzene, ug/L

10/21/2008	ND	10/21/2008	ND

Report: SVOC Analyte: 1,3-Dinitrobenzene, ug/L

10/21/2008	ND

Report: SVOC Analyte: 1,4-Dichlorobenzene, ug/L

10/21/2008	ND	10/21/2008	ND

Report: SVOC Analyte: 1,4-Naphthoquinone, ug/L

10/21/2008	ND

Report: SVOC Analyte: 1-Naphthylamine, ug/L

10/21/2008	ND

Report: SVOC Analyte: 2,3,4,6-Tetrachlorophenol, ug/L

9/19/1991	ND	10/21/1991	33	3/2/1992	ND	6/1/1992	ND	8/24/1992	ND	12/1/1992	ND
3/1/1993	ND	6/7/1993	ND	9/7/1993	ND	12/6/1993	ND	2/28/1994	ND	5/25/1994	ND
8/29/1994	ND	12/7/1994	ND	2/15/1995	ND	5/31/1995	ND	8/30/1995	ND	12/6/1995	ND
3/4/1996	ND	5/21/1996	ND	8/27/1996	ND	11/19/1996	ND	3/4/1997	ND	6/2/1997	ND
8/26/1997	ND	12/1/1997	ND	2/25/1998	ND	5/27/1998	ND	8/24/1998	ND	11/19/1998	ND
6/15/1999	ND	11/9/1999	ND	5/17/2000	ND	12/11/2000	ND	5/15/2001	ND	11/12/2001	ND
5/13/2002	ND	11/12/2002	ND	5/12/2003	ND	11/20/2003	ND	5/25/2004	ND	5/25/2004	ND
11/10/2004	ND	11/10/2004	ND	6/7/2005	ND	11/16/2005	ND	5/9/2006	ND	11/14/2006	ND
5/9/2007	ND	10/30/2007	ND	5/6/2008	ND	10/21/2008	ND	6/1/2009	ND	11/11/2009	ND
11/18/2013	ND	11/13/2018	ND								

Report: SVOC Analyte: 2,4,5-Trichlorophenol, ug/L

11/14/2006	ND	5/6/2008	ND	10/21/2008	ND	6/1/2009	ND

Well: WC-39

Report: SVOC Analyte: 2,4,6-Trichlorophenol, ug/L

9/19/1991	ND	10/21/1991	ND	3/2/1992	ND	6/1/1992	ND	8/24/1992	ND	12/1/1992	ND
3/1/1993	ND	6/7/1993	ND	9/7/1993	ND	12/6/1993	ND	2/28/1994	ND	5/25/1994	ND
8/29/1994	ND	12/7/1994	ND	2/15/1995	ND	5/31/1995	ND	8/30/1995	ND	12/6/1995	ND
3/4/1996	ND	5/21/1996	ND	8/27/1996	ND	11/19/1996	ND	3/4/1997	ND	6/2/1997	ND
8/26/1997	ND	12/1/1997	ND	2/25/1998	ND	5/27/1998	ND	8/24/1998	ND	11/19/1998	ND
6/15/1999	ND	11/9/1999	ND	5/17/2000	ND	12/11/2000	ND	5/15/2001	ND	11/12/2001	ND
5/13/2002	ND	11/12/2002	ND	5/12/2003	ND	11/20/2003	ND	5/25/2004	ND	5/25/2004	ND
11/10/2004	ND	11/10/2004	ND	6/7/2005	ND	11/16/2005	ND	5/9/2006	ND	11/14/2006	ND
5/9/2007	ND	10/30/2007	ND	5/6/2008	ND	10/21/2008	ND	6/1/2009	ND	11/11/2009	ND
11/18/2013	ND	11/13/2018	ND								

Report: SVOC Analyte: 2,4-Dichlorophenol, ug/L

9/19/1991	ND	10/21/1991	ND	3/2/1992	ND	6/1/1992	ND	8/24/1992	ND	12/1/1992	ND
3/1/1993	ND	6/7/1993	ND	9/7/1993	ND	12/6/1993	ND	2/28/1994	ND	5/25/1994	ND
8/29/1994	ND	12/7/1994	ND	2/15/1995	ND	5/31/1995	ND	8/30/1995	ND	12/6/1995	ND
3/4/1996	ND	5/21/1996	ND	8/27/1996	ND	11/19/1996	ND	3/4/1997	ND	6/2/1997	ND
8/26/1997	ND	12/1/1997	ND	2/25/1998	ND	5/27/1998	ND	8/24/1998	ND	11/19/1998	ND
6/15/1999	ND	11/9/1999	ND	5/17/2000	ND	12/11/2000	ND	5/15/2001	ND	11/12/2001	ND
5/13/2002	ND	11/12/2002	ND	5/12/2003	ND	11/20/2003	ND	5/25/2004	ND	5/25/2004	ND
11/10/2004	ND	11/10/2004	ND	6/7/2005	ND	11/16/2005	ND	5/9/2006	ND	11/14/2006	ND
5/9/2007	ND	10/30/2007	ND	5/6/2008	ND	10/21/2008	ND	6/1/2009	ND	11/11/2009	ND
11/18/2013	ND	11/13/2018	ND								

Well: WC-39

Report: SVOC Analyte: 2,4-Dimethylphenol, ug/L

9/19/1991	56	10/21/1991	ND	3/2/1992	ND	6/1/1992	ND	8/24/1992	ND	12/1/1992	ND
3/1/1993	ND	6/7/1993	ND	9/7/1993	ND	12/6/1993	ND	2/28/1994	ND	5/25/1994	ND
8/29/1994	ND	12/7/1994	ND	2/15/1995	ND	5/31/1995	ND	8/30/1995	ND	12/6/1995	ND
3/4/1996	ND	5/21/1996	ND	8/27/1996	ND	11/19/1996	ND	3/4/1997	ND	6/2/1997	ND
8/26/1997	ND	12/1/1997	ND	2/25/1998	ND	5/27/1998	ND	8/24/1998	ND	11/19/1998	ND
6/15/1999	ND	11/9/1999	ND	5/17/2000	ND	12/11/2000	ND	5/15/2001	ND	11/12/2001	ND
5/13/2002	ND	11/12/2002	ND	5/12/2003	ND	11/20/2003	2.2 J	5/25/2004	ND	5/25/2004	ND
11/10/2004	ND	11/10/2004	ND	6/7/2005	ND	11/16/2005	ND	5/9/2006	ND	11/14/2006	ND
5/9/2007	ND	10/30/2007	ND	5/6/2008	ND	10/21/2008	ND	6/1/2009	ND	11/11/2009	ND
11/18/2013	ND	11/13/2018	ND								

Report: SVOC Analyte: 2,4-Dinitrophenol, ug/L

9/19/1991	ND	10/21/1991	ND	3/2/1992	ND	6/1/1992	ND	8/24/1992	ND	12/1/1992	ND
3/1/1993	ND	6/7/1993	ND	9/7/1993	ND	12/6/1993	ND	2/28/1994	ND	5/25/1994	ND
8/29/1994	ND	12/7/1994	ND	2/15/1995	ND	5/31/1995	ND	8/30/1995	ND	12/6/1995	ND
3/4/1996	ND	5/21/1996	ND	8/27/1996	ND	11/19/1996	ND	3/4/1997	ND	6/2/1997	ND
8/26/1997	ND	12/1/1997	ND	2/25/1998	ND	5/27/1998	ND	8/24/1998	ND	11/19/1998	ND
6/15/1999	ND	11/9/1999	ND	5/17/2000	ND	12/11/2000	ND	5/15/2001	ND	11/12/2001	ND
5/13/2002	ND	11/12/2002	ND	5/12/2003	ND	11/20/2003	ND	5/25/2004	ND	5/25/2004	ND
11/10/2004	ND	11/10/2004	ND	6/7/2005	ND	11/16/2005	ND	5/9/2006	ND	11/14/2006	ND
5/9/2007	ND	10/30/2007	ND	5/6/2008	ND	10/21/2008	ND	6/1/2009	ND	11/11/2009	ND

Report: SVOC Analyte: 2,4-Dinitrotoluene, ug/L

10/21/2008	ND

Report: SVOC Analyte: 2,6-Dichlorophenol, ug/L

11/14/2006	ND	5/6/2008	ND	10/21/2008	ND	6/1/2009	ND

Report: SVOC Analyte: 2,6-Dinitrotoluene, ug/L

10/21/2008	ND

Report: SVOC Analyte: 2-Acetylaminofluorene, ug/L

10/21/2008	ND

Well: WC-39

Report: SVOC Analyte: 2-Chloronaphthalene, ug/L

10/21/2008	ND

Report: SVOC Analyte: 2-Chlorophenol, ug/L

11/14/2006	ND	5/6/2008	ND	10/21/2008	ND	6/1/2009	ND

Report: SVOC Analyte: 2-Methyl-5-nitroaniline (5-Nitro-o-toluidine), ug/L

10/21/2008	ND

Report: SVOC Analyte: 2-Methylnaphthalene, ug/L

11/19/1998	ND	6/15/1999	ND	11/9/1999	ND	5/17/2000	ND	12/11/2000	ND	5/15/2001	ND
5/13/2002	ND	11/12/2002	ND	5/12/2003	ND	11/20/2003	ND	5/25/2004	ND	5/25/2004	ND
11/10/2004	ND	11/10/2004	ND	6/7/2005	ND	11/16/2005	ND	5/9/2006	ND	11/14/2006	ND
5/9/2007	ND	10/30/2007	ND	5/6/2008	ND	10/21/2008	ND	6/1/2009	ND	11/11/2009	ND
11/18/2013	ND	11/13/2018	ND								

Report: SVOC Analyte: 2-Methylphenol (o-Cresol), ug/L

11/19/1998	ND	6/15/1999	ND	11/9/1999	ND	5/17/2000	ND	12/11/2000	ND	5/15/2001	ND
11/12/2001	ND	5/13/2002	ND	11/12/2002	ND	5/12/2003	ND	11/20/2003	1.9 J	5/25/2004	ND
5/25/2004	ND	11/10/2004	ND	11/10/2004	ND	6/7/2005	ND	11/16/2005	ND	5/9/2006	ND
11/14/2006	ND	5/9/2007	ND	10/30/2007	ND	5/6/2008	ND	10/21/2008	ND	6/1/2009	ND
11/11/2009	ND	11/18/2013	ND	11/13/2018	ND						

Report: SVOC Analyte: 2-Naphthylamine, ug/L

10/21/2008	ND

Report: SVOC Analyte: 2-Nitroaniline (o-Nitroaniline), ug/L

10/21/2008	ND

Report: SVOC Analyte: 2-Nitrophenol, ug/L

10/21/2008	ND

Report: SVOC Analyte: 2-Picoline, ug/L

10/21/2008	ND

Report: SVOC Analyte: 3,3'-Dichlorobenzidine, ug/L

10/21/2008	ND

Report: SVOC Analyte: 3,3'-Dimethylbenzidine, ug/L

10/21/2008	ND

Well: WC-39

Report: SVOC Analyte: 3+4-Methylphenol (m+p-Cresol), ug/L

11/19/1998	ND	6/15/1999	ND	11/9/1999	ND	5/17/2000	ND	12/11/2000	ND	11/12/2001	ND
5/13/2002	ND	11/12/2002	ND	5/6/2015	ND	11/16/2015	ND	5/16/2016	ND	11/14/2016	ND
5/11/2017	ND	11/27/2017	ND	5/22/2018	ND	11/13/2018	ND				

Report: SVOC Analyte: 3-Methylcholanthrene, ug/L

10/21/2008	ND

Report: SVOC Analyte: 3-Nitroaniline (m-Nitroaniline), ug/L

10/21/2008	ND

Report: SVOC Analyte: 4,6-Dinitro-2-methylphenol, ug/L

10/21/2008	ND

Report: SVOC Analyte: 4-Aminobiphenyl, ug/L

10/21/2008	ND

Report: SVOC Analyte: 4-Bromophenyl phenyl ether, ug/L

10/21/2008	ND

Report: SVOC Analyte: 4-Chloro-3-methylphenol, ug/L

9/19/1991	ND	10/21/1991	ND	3/2/1992	ND	6/1/1992	ND	8/24/1992	ND	12/1/1992	ND
3/1/1993	ND	6/7/1993	ND	9/7/1993	ND	12/6/1993	ND	2/28/1994	ND	5/25/1994	ND
8/29/1994	ND	12/7/1994	ND	2/15/1995	ND	5/31/1995	ND	8/30/1995	ND	12/6/1995	ND
3/4/1996	ND	5/21/1996	ND	8/27/1996	ND	11/19/1996	ND	3/4/1997	ND	6/2/1997	ND
8/26/1997	ND	12/1/1997	ND	2/25/1998	ND	5/27/1998	ND	8/24/1998	ND	11/19/1998	ND
6/15/1999	ND	11/9/1999	ND	5/17/2000	ND	12/11/2000	ND	5/15/2001	ND	11/12/2001	ND
5/13/2002	ND	11/12/2002	ND	5/12/2003	ND	11/20/2003	ND	5/25/2004	ND	5/25/2004	ND
11/10/2004	ND	11/10/2004	ND	6/7/2005	ND	11/16/2005	ND	5/9/2006	ND	11/14/2006	ND
5/9/2007	ND	10/30/2007	ND	5/6/2008	ND	10/21/2008	ND	6/1/2009	ND	11/11/2009	ND

Report: SVOC Analyte: 4-Chloroaniline, ug/L

10/21/2008	ND

Report: SVOC Analyte: 4-Chlorophenol, ug/L

11/14/2006	ND	5/6/2008	ND	10/21/2008	ND	6/1/2009	ND

Report: SVOC Analyte: 4-Chlorophenyl phenyl ether, ug/L

10/21/2008	ND

Well: WC-39

Report: SVOC Analyte: 4-Methylphenol, ug/L

5/12/2003	ND	11/20/2003	ND	5/25/2004	ND	5/25/2004	ND	11/10/2004	ND	11/10/2004	ND
6/7/2005	ND	11/16/2005	ND	5/9/2006	ND	11/14/2006	ND	5/9/2007	ND	10/30/2007	ND
5/6/2008	ND	10/21/2008	ND	6/1/2009	ND	11/11/2009	ND	5/25/2010	ND	5/25/2010	1.6 J
8/27/2010	ND	8/27/2010	ND	10/31/2010	ND	2/23/2011	ND	2/23/2011	0.130 R	5/23/2011	ND
10/25/2011	ND	5/14/2012	ND	11/6/2012	ND	5/13/2013	ND	11/18/2013	ND	5/19/2014	ND
11/11/2014	ND										

Report: SVOC Analyte: 4-Nitroaniline (p-Nitroaniline), ug/L

10/21/2008	ND

Report: SVOC Analyte: 4-Nitrophenol, ug/L

10/21/2008	ND

Report: SVOC Analyte: 4-Nitroquinoline N-Oxide, ug/L

10/21/2008	ND

Report: SVOC Analyte: 7,12-Dimethylbenz(a)anthracene, ug/L

10/21/2008	ND

Report: SVOC Analyte: a,a-Dimethylphenethylamine, ug/L

10/21/2008	ND

Report: SVOC Analyte: Acenaphthene, ug/L

11/19/1998	ND	6/15/1999	ND	11/9/1999	ND	5/17/2000	ND	12/11/2000	ND	5/15/2001	ND
11/12/2001	ND	5/13/2002	ND	11/12/2002	ND	5/12/2003	ND	11/20/2003	ND	5/25/2004	ND
5/25/2004	ND	11/10/2004	ND	11/10/2004	ND	6/7/2005	ND	11/16/2005	ND	5/9/2006	ND
11/14/2006	ND	5/9/2007	ND	10/30/2007	ND	5/6/2008	ND	10/21/2008	ND	6/1/2009	ND
11/11/2009	ND	11/18/2013	ND	11/13/2018	ND						

Report: SVOC Analyte: Acenaphthylene, ug/L

11/19/1998	ND	6/15/1999	ND	11/9/1999	ND	5/17/2000	ND	12/11/2000	ND	5/15/2001	ND
11/12/2001	ND	5/13/2002	ND	11/12/2002	ND	5/12/2003	ND	11/20/2003	ND	5/25/2004	ND
5/25/2004	ND	11/10/2004	ND	11/10/2004	ND	6/7/2005	ND	11/16/2005	ND	5/9/2006	ND
11/14/2006	ND	5/9/2007	ND	10/30/2007	ND	5/6/2008	ND	10/21/2008	ND	6/1/2009	ND
11/11/2009	ND	11/18/2013	ND	11/13/2018	ND						

Well: WC-39

Report: SVOC Analyte: Acetophenone, ug/L

10/21/2008	ND

Report: SVOC Analyte: Aniline, ug/L

10/21/2008	ND

Report: SVOC Analyte: Anthracene, ug/L

11/19/1998	ND	6/15/1999	ND	11/9/1999	ND	5/17/2000	ND	12/11/2000	ND	5/15/2001	ND
11/12/2001	ND	5/13/2002	ND	11/12/2002	ND	5/12/2003	ND	11/20/2003	ND	5/25/2004	ND
5/25/2004	ND	11/10/2004	ND	11/10/2004	ND	6/7/2005	ND	11/16/2005	ND	5/9/2006	ND
11/14/2006	ND	5/9/2007	ND	10/30/2007	ND	5/6/2008	ND	10/21/2008	ND	6/1/2009	ND
11/11/2009	ND	11/18/2013	ND	11/13/2018	ND						

Report: SVOC Analyte: Aramite, total, ug/L

10/21/2008	ND

Report: SVOC Analyte: Benz(a)anthracene, ug/L

10/21/2008	ND

Report: SVOC Analyte: Benzo(a)pyrene, ug/L

10/21/2008	ND

Report: SVOC Analyte: Benzo(b)fluoranthene, ug/L

9/19/1991	ND	10/21/1991	ND	3/2/1992	ND	6/1/1992	ND	8/24/1992	ND	12/1/1992	ND
3/1/1993	ND	6/7/1993	ND	9/7/1993	ND	12/6/1993	ND	2/28/1994	ND	5/25/1994	ND
8/29/1994	ND	12/7/1994	ND	2/15/1995	ND	5/31/1995	ND	8/30/1995	ND	12/6/1995	ND
3/4/1996	ND	5/21/1996	ND	8/27/1996	ND	11/19/1996	ND	3/4/1997	ND	6/2/1997	ND
8/26/1997	ND	12/1/1997	ND	2/25/1998	ND	5/27/1998	ND	8/24/1998	ND	11/19/1998	ND
6/15/1999	ND	11/9/1999	ND	5/17/2000	ND	12/11/2000	ND	5/15/2001	ND	11/12/2001	ND
5/13/2002	ND	11/12/2002	ND	5/12/2003	ND	11/20/2003	ND	5/25/2004	ND	5/25/2004	ND
11/10/2004	ND	11/10/2004	ND	6/7/2005	ND	11/16/2005	ND	5/9/2006	ND	11/14/2006	ND
5/9/2007	ND	10/30/2007	ND	5/6/2008	ND	10/21/2008	ND	10/21/2008	ND	6/1/2009	ND
11/11/2009	ND	11/18/2013	ND	11/18/2013	ND	11/13/2018	ND				

Report: SVOC Analyte: Benzo(g,h,i)perylene, ug/L

10/21/2008	ND

Well: WC-39

Report: SVOC Analyte: Benzo(k)fluoranthene, ug/L

9/19/1991	ND	10/21/1991	ND	3/2/1992	ND	6/1/1992	ND	8/24/1992	ND	12/1/1992	ND
3/1/1993	ND	6/7/1993	ND	9/7/1993	ND	12/6/1993	ND	2/28/1994	ND	5/25/1994	ND
8/29/1994	ND	12/7/1994	ND	2/15/1995	ND	5/31/1995	ND	8/30/1995	ND	12/6/1995	ND
3/4/1996	ND	5/21/1996	ND	8/27/1996	ND	11/19/1996	ND	3/4/1997	ND	6/2/1997	ND
8/26/1997	ND	12/1/1997	ND	2/25/1998	ND	5/27/1998	ND	8/24/1998	ND	11/19/1998	ND
6/15/1999	ND	11/9/1999	ND	5/17/2000	ND	12/11/2000	ND	5/15/2001	ND	11/12/2001	ND
5/13/2002	ND	11/12/2002	ND	5/12/2003	ND	11/20/2003	ND	5/25/2004	ND	5/25/2004	ND
11/10/2004	ND	11/10/2004	ND	6/7/2005	ND	11/16/2005	ND	5/9/2006	ND	11/14/2006	ND
5/9/2007	ND	10/30/2007	ND	5/6/2008	ND	10/21/2008	ND	10/21/2008	ND	6/1/2009	ND
11/11/2009	ND	11/18/2013	ND	11/18/2013	ND	11/13/2018	ND				

Report: SVOC Analyte: Benzyl alcohol, ug/L

10/21/2008	ND

Report: SVOC Analyte: bis(2-Chloroethoxy)methane, ug/L

10/21/2008	ND

Report: SVOC Analyte: bis(2-Chloroethyl) ether, ug/L

10/21/2008	ND

Report: SVOC Analyte: bis(2-Chloroisopropyl) ether, ug/L

10/21/2008	ND

Report: SVOC Analyte: bis(2-Ethylhexyl) phthalate, ug/L

10/21/2008	ND

Report: SVOC Analyte: Butyl benzyl phthalate, ug/L

10/21/2008	ND

Well: WC-39

Report: SVOC Analyte: Carbazole, ug/L

9/19/1991	ND	10/21/1991	ND	3/2/1992	ND	6/1/1992	ND	8/24/1992	ND	12/1/1992	ND
3/1/1993	29	6/7/1993	ND	9/7/1993	ND	12/6/1993	ND	2/28/1994	ND	5/25/1994	ND
8/29/1994	ND	12/7/1994	ND	2/15/1995	ND	5/31/1995	ND	8/30/1995	ND	12/6/1995	ND
3/4/1996	ND	5/21/1996	ND	8/27/1996	ND	11/19/1996	ND	3/4/1997	ND	6/2/1997	ND
8/26/1997	ND	12/1/1997	ND	2/25/1998	ND	5/27/1998	ND	8/24/1998	ND	11/19/1998	ND
6/15/1999	ND	11/9/1999	ND	5/17/2000	ND	12/11/2000	ND	5/15/2001	ND	11/12/2001	ND
5/13/2002	ND	11/12/2002	ND	5/12/2003	ND	11/20/2003	ND	5/25/2004	ND	5/25/2004	ND
11/10/2004	ND	11/10/2004	ND	6/7/2005	ND	11/16/2005	ND	5/9/2006	ND	11/14/2006	ND
5/9/2007	ND	10/30/2007	ND	5/6/2008	ND	10/21/2008	ND	6/1/2009	ND	11/11/2009	ND
11/18/2013	ND	11/13/2018	ND								

Report: SVOC Analyte: Chlorobenzilate, ug/L

10/21/2008	ND

Report: SVOC Analyte: Chrysene, ug/L

9/19/1991	ND	10/21/1991	ND	3/2/1992	ND	6/1/1992	ND	8/24/1992	ND	12/1/1992	ND
3/1/1993	ND	6/7/1993	ND	9/7/1993	ND	12/6/1993	ND	2/28/1994	ND	5/25/1994	ND
8/29/1994	ND	12/7/1994	ND	2/15/1995	ND	5/31/1995	ND	8/30/1995	ND	12/6/1995	ND
3/4/1996	ND	5/21/1996	ND	8/27/1996	ND	11/19/1996	ND	3/4/1997	ND	6/2/1997	ND
8/26/1997	ND	12/1/1997	ND	2/25/1998	ND	5/27/1998	ND	8/24/1998	ND	11/19/1998	ND
6/15/1999	ND	11/9/1999	ND	5/17/2000	ND	12/11/2000	ND	5/15/2001	ND	11/12/2001	ND
5/13/2002	ND	11/12/2002	ND	5/12/2003	ND	11/20/2003	ND	5/25/2004	ND	5/25/2004	ND
11/10/2004	ND	11/10/2004	ND	6/7/2005	ND	11/16/2005	ND	5/9/2006	ND	11/14/2006	ND
5/9/2007	ND	10/30/2007	ND	5/6/2008	ND	10/21/2008	ND	6/1/2009	ND	11/11/2009	ND
11/18/2013	ND	11/13/2018	ND								

Well: WC-39

Report: SVOC Analyte: Cresols, ug/L

9/19/1991	ND	10/21/1991	ND	3/2/1992	ND	6/1/1992	ND	8/24/1992	ND	12/1/1992	ND
3/1/1993	ND	6/7/1993	ND	9/7/1993	ND	12/6/1993	ND	2/28/1994	ND	5/25/1994	ND
8/29/1994	ND	12/7/1994	ND	2/15/1995	ND	5/31/1995	ND	8/30/1995	ND	12/6/1995	ND
3/4/1996	ND	5/21/1996	ND	8/27/1996	ND	11/19/1996	ND	3/4/1997	ND	6/2/1997	ND
8/26/1997	ND	12/1/1997	ND	2/25/1998	ND	5/27/1998	ND	8/24/1998	ND	5/15/2001	ND

Report: SVOC Analyte: Diallate, ug/L

10/21/2008	ND

Report: SVOC Analyte: Dibenz(a,h)anthracene, ug/L

10/21/2008	ND

Report: SVOC Analyte: Dibenzofuran, ug/L

11/19/1998	ND	6/15/1999	ND	11/9/1999	ND	5/17/2000	ND	12/11/2000	ND	5/15/2001	ND
5/13/2002	ND	11/12/2002	ND	5/12/2003	ND	11/20/2003	ND	5/25/2004	ND	5/25/2004	ND
11/10/2004	ND	11/10/2004	ND	6/7/2005	3.2 J	11/16/2005	1.6 J	5/9/2006	ND	11/14/2006	ND
5/9/2007	ND	10/30/2007	ND	5/6/2008	ND	10/21/2008	ND	6/1/2009	ND	11/11/2009	0.910 J
11/18/2013	ND	11/13/2018	ND								

Report: SVOC Analyte: Diethyl phthalate, ug/L

10/21/2008	ND

Report: SVOC Analyte: Dimethoate, ug/L

10/21/2008	ND

Report: SVOC Analyte: Dimethyl phthalate, ug/L

10/21/2008	ND

Report: SVOC Analyte: Di-n-butyl phthalate, ug/L

10/21/2008	ND

Report: SVOC Analyte: Di-n-octyl phthalate, ug/L

10/21/2008	ND

Report: SVOC Analyte: Dinoseb, ug/L

10/21/2008	ND

Report: SVOC Analyte: Disulfoton, ug/L

10/21/2008	ND

Well: WC-39

Report: SVOC Analyte: Ethyl methanesulfonate, ug/L

10/21/2008	ND

Report: SVOC Analyte: Famphur, ug/L

10/21/2008	ND

Report: SVOC Analyte: Fluoranthene, ug/L

9/19/1991	ND	10/21/1991	ND	3/2/1992	ND	6/1/1992	ND	8/24/1992	ND	12/1/1992	ND
3/1/1993	ND	6/7/1993	ND	9/7/1993	ND	12/6/1993	ND	2/28/1994	ND	5/25/1994	ND
8/29/1994	ND	12/7/1994	ND	2/15/1995	ND	5/31/1995	ND	8/30/1995	ND	12/6/1995	ND
3/4/1996	ND	5/21/1996	ND	8/27/1996	ND	11/19/1996	ND	3/4/1997	ND	6/2/1997	ND
8/26/1997	ND	12/1/1997	ND	2/25/1998	ND	5/27/1998	ND	8/24/1998	ND	11/19/1998	ND
6/15/1999	ND	11/9/1999	ND	5/17/2000	ND	12/11/2000	ND	5/15/2001	ND	11/12/2001	ND
5/13/2002	ND	11/12/2002	ND	5/12/2003	ND	11/20/2003	ND	5/25/2004	ND	5/25/2004	ND
11/10/2004	ND	11/10/2004	ND	6/7/2005	ND	11/16/2005	ND	5/9/2006	ND	11/14/2006	ND
5/9/2007	ND	10/30/2007	ND	5/6/2008	ND	10/21/2008	ND	6/1/2009	ND	11/11/2009	ND
11/18/2013	ND	11/13/2018	ND								

Report: SVOC Analyte: Fluorene, ug/L

11/19/1998	ND	6/15/1999	ND	11/9/1999	ND	5/17/2000	ND	12/11/2000	ND	5/15/2001	ND
5/13/2002	ND	11/12/2002	ND	5/12/2003	ND	11/20/2003	ND	5/25/2004	ND	5/25/2004	ND
11/10/2004	ND	11/10/2004	ND	6/7/2005	0.860 J	11/16/2005	ND	5/9/2006	ND	11/14/2006	ND
5/9/2007	ND	10/30/2007	ND	5/6/2008	ND	10/21/2008	ND	6/1/2009	ND	11/11/2009	ND
5/25/2010	ND	5/25/2010	ND	8/27/2010	ND	8/27/2010	ND	10/31/2010	0.340	2/23/2011	0.230
2/23/2011	0.290	5/23/2011	ND	10/25/2011	ND	5/14/2012	ND	11/6/2012	ND	5/13/2013	ND
11/18/2013	ND	5/19/2014	ND	11/11/2014	ND	5/6/2015	ND	11/16/2015	ND	5/16/2016	ND
11/14/2016	ND	5/11/2017	ND	11/27/2017	ND	5/22/2018	ND	11/13/2018	ND		

Report: SVOC Analyte: Hexachlorobenzene, ug/L

10/21/2008	ND

Report: SVOC Analyte: Hexachlorobutadiene, ug/L

10/21/2008	ND

Report: SVOC Analyte: Hexachlorocyclopentadiene, ug/L

10/21/2008	ND

Well: WC-39

Report: SVOC Analyte: Hexachloroethane, ug/L

10/21/2008 ND

Report: SVOC Analyte: Hexachlorophene, ug/L

10/21/2008 ND

Report: SVOC Analyte: Hexachloropropene, ug/L

10/21/2008 ND

Report: SVOC Analyte: Indeno(1,2,3-cd)pyrene, ug/L

10/21/2008 ND

Report: SVOC Analyte: Isodrin, ug/L

10/21/2008 ND

Report: SVOC Analyte: Isophorone, ug/L

10/21/2008 ND

Report: SVOC Analyte: Isosafrole, ug/L

10/21/2008 ND

Report: SVOC Analyte: Kepone, ug/L

10/21/2008 ND

Report: SVOC Analyte: Methapyrilene, ug/L

10/21/2008 ND

Report: SVOC Analyte: Methyl methanesulfonate, ug/L

10/21/2008 ND

Report: SVOC Analyte: Methyl parathion, ug/L

10/21/2008 ND

Well: WC-39

Report: SVOC Analyte: Naphthalene, ug/L

9/19/1991	55	10/21/1991	119	3/2/1992	171	6/1/1992	392	8/24/1992	698	12/1/1992	408
3/1/1993	909	6/7/1993	151	9/7/1993	ND	12/6/1993	ND	2/28/1994	ND	5/25/1994	ND
8/29/1994	ND	12/7/1994	ND	2/15/1995	ND	5/31/1995	ND	8/30/1995	ND	12/6/1995	ND
3/4/1996	ND	5/21/1996	ND	8/27/1996	ND	11/19/1996	ND	3/4/1997	ND	6/2/1997	ND
8/26/1997	ND	12/1/1997	ND	2/25/1998	ND	5/27/1998	ND	8/24/1998	ND	11/19/1998	ND
6/15/1999	ND	11/9/1999	ND	5/17/2000	ND	12/11/2000	ND	5/15/2001	ND	11/12/2001	ND
5/13/2002	ND	11/12/2002	ND	5/12/2003	ND	11/20/2003	ND	5/25/2004	ND	5/25/2004	ND
11/10/2004	ND	11/10/2004	ND	6/7/2005	ND	11/16/2005	ND	5/9/2006	ND	11/14/2006	ND
5/9/2007	ND	10/30/2007	ND	5/6/2008	ND	10/21/2008	ND	6/1/2009	ND	11/11/2009	4.0 J
5/25/2010	8.7	5/25/2010	8.0	8/27/2010	ND	8/27/2010	ND	10/31/2010	4.4	2/23/2011	ND
2/23/2011	ND	5/23/2011	ND	10/25/2011	ND	5/14/2012	ND	11/6/2012	ND	5/13/2013	ND
11/18/2013	ND	5/19/2014	ND	11/11/2014	ND	5/6/2015	ND	11/16/2015	ND	5/16/2016	ND
11/14/2016	ND	5/11/2017	ND	11/27/2017	ND	5/22/2018	ND	11/13/2018	ND		

Report: SVOC Analyte: Nitrobenzene, ug/L

10/21/2008	ND

Report: SVOC Analyte: N-Nitrosodiethylamine, ug/L

10/21/2008	ND

Report: SVOC Analyte: N-Nitrosodimethylamine, ug/L

10/21/2008	ND

Report: SVOC Analyte: N-Nitrosodi-n-butylamine, ug/L

10/21/2008	ND

Report: SVOC Analyte: N-Nitrosodi-n-propylamine, ug/L

10/21/2008	ND

Report: SVOC Analyte: N-Nitrosodiphenylamine (Diphenylamine), ug/L

10/21/2008	ND

Report: SVOC Analyte: N-Nitrosomethylethylamine, ug/L

10/21/2008	ND

Report: SVOC Analyte: N-Nitrosomorpholine, ug/L

10/21/2008	ND

Well: WC-39

Report: SVOC Analyte: N-Nitrosopiperidine, ug/L

10/21/2008 ND

Report: SVOC Analyte: N-Nitrosopyrrolidine, ug/L

10/21/2008 ND

Report: SVOC Analyte: O,O,O-Triethyl Phosphorothioate, ug/L

10/21/2008 ND

Report: SVOC Analyte: o-Toluidine, ug/L

10/21/2008 ND

Report: SVOC Analyte: Parathion, ug/L

10/21/2008 ND

Report: SVOC Analyte: p-Dimethylaminoazobenzene, ug/L

10/21/2008 ND

Report: SVOC Analyte: Pentachlorobenzene, ug/L

10/21/2008 ND

Report: SVOC Analyte: Pentachloroethane, ug/L

10/21/2008 ND

Report: SVOC Analyte: Pentachloronitrobenzene (PCNB), ug/L

10/21/2008 ND

Well: WC-39

Report: SVOC Analyte: Pentachlorophenol, ug/L

9/19/1991	11	10/21/1991	ND	3/2/1992	ND	6/1/1992	ND	8/24/1992	ND	12/1/1992	ND
3/1/1993	ND	6/7/1993	ND	9/7/1993	ND	12/6/1993	ND	2/28/1994	ND	5/25/1994	ND
8/29/1994	ND	12/7/1994	ND	2/15/1995	ND	5/31/1995	ND	8/30/1995	ND	12/6/1995	ND
3/4/1996	ND	5/21/1996	ND	8/27/1996	ND	11/19/1996	ND	3/4/1997	ND	6/2/1997	ND
8/26/1997	ND	12/1/1997	ND	2/25/1998	ND	5/27/1998	ND	8/24/1998	ND	11/19/1998	ND
6/15/1999	ND	11/9/1999	ND	5/17/2000	ND	12/11/2000	ND	5/15/2001	ND	11/12/2001	ND
5/13/2002	ND	11/12/2002	ND	5/12/2003	1.0 J	11/20/2003	ND	5/25/2004	ND	5/25/2004	ND
11/10/2004	ND	11/10/2004	ND	6/7/2005	ND	11/16/2005	ND	5/9/2006	ND	11/14/2006	0.230 J
5/9/2007	0.120 J	10/30/2007	0.450 J	5/6/2008	ND	5/6/2008	ND	10/21/2008	ND	10/21/2008	ND
6/1/2009	ND	6/1/2009	ND	11/11/2009	ND	5/25/2010	ND	5/25/2010	ND	8/27/2010	ND
8/27/2010	ND	10/31/2010	ND	2/23/2011	ND	2/23/2011	ND	5/23/2011	ND	5/23/2011	0.200 J
10/25/2011	ND	10/25/2011	ND	5/14/2012	ND	5/14/2012	ND	11/6/2012	0.460 J	11/6/2012	ND
5/13/2013	ND	5/13/2013	ND	11/18/2013	ND	11/18/2013	ND	5/19/2014	0.410 J	5/19/2014	ND
11/11/2014	ND	11/11/2014	ND	5/6/2015	ND	5/6/2015	ND	11/16/2015	0.258 J	11/16/2015	ND
5/16/2016	ND	5/16/2016	ND	11/14/2016	ND	11/14/2016	ND	5/11/2017	ND	5/11/2017	ND
11/27/2017	ND	11/27/2017	ND	5/22/2018	ND	5/22/2018	ND	11/13/2018	ND	11/13/2018	ND

Report: SVOC Analyte: Phenacetin, ug/L

10/21/2008	ND

Well: WC-39

Report: SVOC Analyte: Phenanthrene, ug/L

9/19/1991	ND	10/21/1991	ND	3/2/1992	ND	6/1/1992	ND	8/24/1992	ND	12/1/1992	ND
3/1/1993	21	6/7/1993	ND	9/7/1993	ND	12/6/1993	ND	2/28/1994	ND	5/25/1994	ND
8/29/1994	ND	12/7/1994	ND	2/15/1995	ND	5/31/1995	ND	8/30/1995	ND	12/6/1995	ND
3/4/1996	ND	5/21/1996	ND	8/27/1996	ND	11/19/1996	ND	3/4/1997	ND	6/2/1997	ND
8/26/1997	ND	12/1/1997	ND	2/25/1998	ND	5/27/1998	ND	8/24/1998	ND	11/19/1998	ND
6/15/1999	ND	11/9/1999	ND	5/17/2000	ND	12/11/2000	ND	5/15/2001	ND	11/12/2001	ND
5/13/2002	ND	11/12/2002	ND	5/12/2003	ND	11/20/2003	ND	5/25/2004	ND	5/25/2004	ND
11/10/2004	ND	11/10/2004	ND	6/7/2005	ND	11/16/2005	ND	5/9/2006	ND	11/14/2006	ND
5/9/2007	ND	10/30/2007	ND	5/6/2008	ND	10/21/2008	ND	6/1/2009	ND	11/11/2009	ND
5/25/2010	ND	5/25/2010	ND	8/27/2010	ND	8/27/2010	ND	10/31/2010	0.170 J	2/23/2011	0.380
2/23/2011	0.410	5/23/2011	ND	10/25/2011	ND	5/14/2012	ND	11/6/2012	ND	5/13/2013	ND
11/18/2013	ND	5/19/2014	ND	11/11/2014	ND	5/6/2015	ND	11/16/2015	ND	5/16/2016	ND
11/14/2016	ND	5/11/2017	ND	11/27/2017	ND	5/22/2018	ND	11/13/2018	ND		

Report: SVOC Analyte: Phenol, ug/L

9/19/1991	203	10/21/1991	ND	3/2/1992	ND	6/1/1992	ND	8/24/1992	ND	12/1/1992	ND
3/1/1993	ND	6/7/1993	ND	9/7/1993	ND	12/6/1993	ND	2/28/1994	ND	5/25/1994	ND
8/29/1994	ND	12/7/1994	ND	2/15/1995	ND	5/31/1995	ND	8/30/1995	ND	12/6/1995	ND
3/4/1996	ND	5/21/1996	ND	8/27/1996	ND	11/19/1996	ND	3/4/1997	ND	6/2/1997	ND
8/26/1997	ND	12/1/1997	ND	2/25/1998	ND	5/27/1998	ND	8/24/1998	ND	11/19/1998	ND
6/15/1999	ND	11/9/1999	ND	5/17/2000	ND	12/11/2000	ND	5/15/2001	ND	11/12/2001	ND
5/13/2002	3.3 J	11/12/2002	ND	5/12/2003	ND	11/20/2003	ND	5/25/2004	ND	5/25/2004	ND
11/10/2004	ND	11/10/2004	ND	6/7/2005	ND	11/16/2005	ND	5/9/2006	ND	11/14/2006	ND
5/9/2007	ND	10/30/2007	ND	5/6/2008	ND	10/21/2008	ND	6/1/2009	ND	11/11/2009	ND
11/18/2013	ND	11/13/2018	ND								

Report: SVOC Analyte: Phorate, ug/L

10/21/2008	ND

Report: SVOC Analyte: p-Phenylenediamine, ug/L

10/21/2008	ND

Well: WC-39

Report: SVOC Analyte: Pronamide, ug/L

10/21/2008	ND										

Report: SVOC Analyte: Pyrene, ug/L

11/19/1998	ND	6/15/1999	ND	11/9/1999	ND	5/17/2000	ND	12/11/2000	ND	5/15/2001	ND
5/13/2002	ND	11/12/2002	ND	5/12/2003	ND	11/20/2003	ND	5/25/2004	ND	5/25/2004	ND
11/10/2004	ND	11/10/2004	ND	6/7/2005	ND	11/16/2005	ND	5/9/2006	ND	11/14/2006	ND
5/9/2007	ND	10/30/2007	ND	5/6/2008	ND	10/21/2008	ND	6/1/2009	ND	11/11/2009	ND
11/18/2013	ND	11/13/2018	ND								

Report: SVOC Analyte: Pyridine, ug/L

10/21/2008	ND										

Report: SVOC Analyte: Safrole, ug/L

10/21/2008	ND										

Report: SVOC Analyte: Sulfotep, ug/L

10/21/2008	ND										

Report: SVOC Analyte: Thionazin, ug/L

10/21/2008	ND										

Report: SVOC-SIM Analyte: Benzo(b)fluoranthene, ug/L

9/19/1991	ND	10/21/1991	ND	3/2/1992	ND	6/1/1992	ND	8/24/1992	ND	12/1/1992	ND
3/1/1993	ND	6/7/1993	ND	9/7/1993	ND	12/6/1993	ND	2/28/1994	ND	5/25/1994	ND
8/29/1994	ND	12/7/1994	ND	2/15/1995	ND	5/31/1995	ND	8/30/1995	ND	12/6/1995	ND
3/4/1996	ND	5/21/1996	ND	8/27/1996	ND	11/19/1996	ND	3/4/1997	ND	6/2/1997	ND
8/26/1997	ND	12/1/1997	ND	2/25/1998	ND	5/27/1998	ND	8/24/1998	ND	11/19/1998	ND
6/15/1999	ND	11/9/1999	ND	5/17/2000	ND	12/11/2000	ND	5/15/2001	ND	11/12/2001	ND
5/13/2002	ND	11/12/2002	ND	5/12/2003	ND	11/20/2003	ND	5/25/2004	ND	5/25/2004	ND
11/10/2004	ND	11/10/2004	ND	6/7/2005	ND	11/16/2005	ND	5/9/2006	ND	11/14/2006	ND
5/9/2007	ND	10/30/2007	ND	5/6/2008	ND	10/21/2008	ND	10/21/2008	ND	6/1/2009	ND
11/11/2009	ND	11/18/2013	ND	11/18/2013	ND	11/13/2018	ND				

Well: WC-39

Report: SVOC-SIM Analyte: Benzo(k)fluoranthene, ug/L

9/19/1991	ND	10/21/1991	ND	3/2/1992	ND	6/1/1992	ND	8/24/1992	ND	12/1/1992	ND
3/1/1993	ND	6/7/1993	ND	9/7/1993	ND	12/6/1993	ND	2/28/1994	ND	5/25/1994	ND
8/29/1994	ND	12/7/1994	ND	2/15/1995	ND	5/31/1995	ND	8/30/1995	ND	12/6/1995	ND
3/4/1996	ND	5/21/1996	ND	8/27/1996	ND	11/19/1996	ND	3/4/1997	ND	6/2/1997	ND
8/26/1997	ND	12/1/1997	ND	2/25/1998	ND	5/27/1998	ND	8/24/1998	ND	11/19/1998	ND
6/15/1999	ND	11/9/1999	ND	5/17/2000	ND	12/11/2000	ND	5/15/2001	ND	11/12/2001	ND
5/13/2002	ND	11/12/2002	ND	5/12/2003	ND	11/20/2003	ND	5/25/2004	ND	5/25/2004	ND
11/10/2004	ND	11/10/2004	ND	6/7/2005	ND	11/16/2005	ND	5/9/2006	ND	11/14/2006	ND
5/9/2007	ND	10/30/2007	ND	5/6/2008	ND	10/21/2008	ND	10/21/2008	ND	6/1/2009	ND
11/11/2009	ND	11/18/2013	ND	11/18/2013	ND	11/13/2018	ND				

Report: SVOC-SIM Analyte: Pentachlorophenol, ug/L

9/19/1991	11	10/21/1991	ND	3/2/1992	ND	6/1/1992	ND	8/24/1992	ND	12/1/1992	ND
3/1/1993	ND	6/7/1993	ND	9/7/1993	ND	12/6/1993	ND	2/28/1994	ND	5/25/1994	ND
8/29/1994	ND	12/7/1994	ND	2/15/1995	ND	5/31/1995	ND	8/30/1995	ND	12/6/1995	ND
3/4/1996	ND	5/21/1996	ND	8/27/1996	ND	11/19/1996	ND	3/4/1997	ND	6/2/1997	ND
8/26/1997	ND	12/1/1997	ND	2/25/1998	ND	5/27/1998	ND	8/24/1998	ND	11/19/1998	ND
6/15/1999	ND	11/9/1999	ND	5/17/2000	ND	12/11/2000	ND	5/15/2001	ND	11/12/2001	ND
5/13/2002	ND	11/12/2002	ND	5/12/2003	1.0 J	11/20/2003	ND	5/25/2004	ND	5/25/2004	ND
11/10/2004	ND	11/10/2004	ND	6/7/2005	ND	11/16/2005	ND	5/9/2006	ND	11/14/2006	0.230 J
5/9/2007	0.120 J	10/30/2007	0.450 J	5/6/2008	ND	5/6/2008	ND	10/21/2008	ND	10/21/2008	ND
6/1/2009	ND	6/1/2009	ND	11/11/2009	ND	5/25/2010	ND	5/25/2010	ND	8/27/2010	ND
8/27/2010	ND	10/31/2010	ND	2/23/2011	ND	2/23/2011	ND	5/23/2011	ND	5/23/2011	0.200 J
10/25/2011	ND	10/25/2011	ND	5/14/2012	ND	5/14/2012	ND	11/6/2012	0.460 J	11/6/2012	ND
5/13/2013	ND	5/13/2013	ND	11/18/2013	ND	11/18/2013	ND	5/19/2014	0.410 J	5/19/2014	ND
11/11/2014	ND	11/11/2014	ND	5/6/2015	ND	5/6/2015	ND	11/16/2015	0.258 J	11/16/2015	ND
5/16/2016	ND	5/16/2016	ND	11/14/2016	ND	11/14/2016	ND	5/11/2017	ND	5/11/2017	ND
11/27/2017	ND	11/27/2017	ND	5/22/2018	ND	5/22/2018	ND	11/13/2018	ND	11/13/2018	ND

Well: WC-39

Report: VOC Analyte: 1,1,1,2-Tetrachloroethane, ug/L

10/21/2008	ND		

Report: VOC Analyte: 1,1,1-Trichloroethane (TCA), ug/L

10/21/2008	ND		

Report: VOC Analyte: 1,1,2,2-Tetrachloroethane, ug/L

10/21/2008	ND		

Report: VOC Analyte: 1,1,2-Trichloroethane, ug/L

10/21/2008	ND		

Report: VOC Analyte: 1,1-Dichloroethane (1,1-DCA), ug/L

10/21/2008	ND		

Report: VOC Analyte: 1,1-Dichloroethene (1,1-DCE), ug/L

10/21/2008	ND		

Report: VOC Analyte: 1,2,3-Trichloropropane, ug/L

10/21/2008	ND		

Report: VOC Analyte: 1,2-Dibromo-3-chloropropane (DBCP), ug/L

10/21/2008	ND		

Report: VOC Analyte: 1,2-Dibromoethane (EDB), ug/L

10/21/2008	ND		

Report: VOC Analyte: 1,2-Dichlorobenzene, ug/L

10/21/2008	ND	10/21/2008	ND

Report: VOC Analyte: 1,2-Dichloroethane (EDC), ug/L

10/21/2008	ND		

Report: VOC Analyte: 1,2-Dichloropropane, ug/L

10/21/2008	ND		

Report: VOC Analyte: 1,3-Dichlorobenzene, ug/L

10/21/2008	ND	10/21/2008	ND

Report: VOC Analyte: 1,4-Dichlorobenzene, ug/L

10/21/2008	ND	10/21/2008	ND

Report: VOC Analyte: 1,4-Dioxane, ug/L

10/21/2008	ND		

Report: VOC Analyte: 2-Butanone (MEK), ug/L

10/21/2008	ND		

Well: WC-39

Report: VOC Analyte: 2-Chloro-1,3-butadiene (Chloroprene), ug/L

10/21/2008 ND

Report: VOC Analyte: 2-Hexanone, ug/L

10/21/2008 ND

Report: VOC Analyte: 2-Methyl-1-propanol (Isobutyl alcohol), ug/L

10/21/2008 ND

Report: VOC Analyte: 3-Chloro-1-propene (Allyl Chloride), ug/L

10/21/2008 ND

Report: VOC Analyte: 4-Methyl-2-pentanone (MIBK), ug/L

10/21/2008 ND

Report: VOC Analyte: Acetone, ug/L

10/21/2008 ND

Report: VOC Analyte: Acetonitrile, ug/L

10/21/2008 ND

Report: VOC Analyte: Acrolein, ug/L

10/21/2008 ND

Report: VOC Analyte: Acrylonitrile, ug/L

10/21/2008 ND

Report: VOC Analyte: Benzene, ug/L

10/21/2008 ND

Report: VOC Analyte: Bromodichloromethane, ug/L

10/21/2008 ND

Report: VOC Analyte: Bromoform, ug/L

10/21/2008 ND

Report: VOC Analyte: Bromomethane, ug/L

10/21/2008 ND

Report: VOC Analyte: Carbon disulfide, ug/L

10/21/2008 ND

Report: VOC Analyte: Carbon tetrachloride, ug/L

10/21/2008 ND

Report: VOC Analyte: Chlorobenzene, ug/L

10/21/2008 ND

Well: WC-39

Report: VOC Analyte: Chloroethane, ug/L

10/21/2008	ND

Report: VOC Analyte: Chloroform, ug/L

10/21/2008	ND

Report: VOC Analyte: Chloromethane, ug/L

10/21/2008	ND

Report: VOC Analyte: cis-1,3-Dichloropropene, ug/L

10/21/2008	ND

Report: VOC Analyte: Dibromochloromethane, ug/L

10/21/2008	ND

Report: VOC Analyte: Dibromomethane, ug/L

10/21/2008	ND

Report: VOC Analyte: Dichlorodifluoromethane (CFC 12), ug/L

10/21/2008	ND

Report: VOC Analyte: Dichloromethane (Methylene chloride), ug/L

10/21/2008	ND

Report: VOC Analyte: Ethyl Methacrylate, ug/L

10/21/2008	ND

Report: VOC Analyte: Ethylbenzene, ug/L

11/19/1998	ND	6/15/1999	ND	11/9/1999	ND	5/17/2000	ND	12/11/2000	ND	5/15/2001	ND
11/12/2001	ND	5/13/2002	ND	11/12/2002	ND	5/12/2003	ND	11/20/2003	ND	5/25/2004	ND
5/25/2004	ND	11/10/2004	ND	11/10/2004	ND	6/7/2005	ND	11/16/2005	ND	5/9/2006	ND
11/14/2006	ND	5/9/2007	ND	10/30/2007	ND	5/6/2008	ND	10/21/2008	ND	6/1/2009	ND
11/11/2009	ND	11/18/2013	ND	11/13/2018	ND						

Report: VOC Analyte: Iodomethane (Methyl iodide), ug/L

10/21/2008	ND

Report: VOC Analyte: m,p-Xylenes, ug/L

5/13/2002	ND	11/12/2002	ND	5/12/2003	ND	11/20/2003	ND	5/25/2004	ND	5/25/2004	ND
11/10/2004	ND	11/10/2004	ND	6/7/2005	ND	11/16/2005	ND	5/9/2006	ND	11/14/2006	ND
5/9/2007	ND	10/30/2007	ND	5/6/2008	ND	10/21/2008	ND	6/1/2009	ND	11/11/2009	ND
11/18/2013	ND	11/13/2018	ND								

Well: WC-39

Report: VOC Analyte: Methacrylonitrile, ug/L

10/21/2008	ND

Report: VOC Analyte: Methyl Methacrylate, ug/L

10/21/2008	ND

Report: VOC Analyte: o-Xylene, ug/L

5/13/2002	ND	11/12/2002	ND	5/12/2003	ND	11/20/2003	ND	5/25/2004	ND	5/25/2004	ND
11/10/2004	ND	11/10/2004	ND	6/7/2005	ND	11/16/2005	ND	5/9/2006	ND	11/14/2006	ND
5/9/2007	ND	10/30/2007	ND	5/6/2008	ND	10/21/2008	ND	6/1/2009	ND	11/11/2009	ND
11/18/2013	ND	11/13/2018	ND								

Report: VOC Analyte: Propionitrile, ug/L

10/21/2008	ND

Report: VOC Analyte: Styrene, ug/L

10/21/2008	ND

Report: VOC Analyte: Tetrachloroethene (PCE), ug/L

10/21/2008	ND

Report: VOC Analyte: Toluene, ug/L

10/21/2008	ND

Report: VOC Analyte: trans-1,2-Dichloroethene, ug/L

10/21/2008	ND

Report: VOC Analyte: trans-1,3-Dichloropropene, ug/L

10/21/2008	ND

Report: VOC Analyte: trans-1,4-Dichloro-2-butene, ug/L

10/21/2008	ND

Report: VOC Analyte: Trichloroethene (TCE), ug/L

10/21/2008	ND

Report: VOC Analyte: Trichlorofluoromethane (CFC 11), ug/L

10/21/2008	ND

Report: VOC Analyte: Vinyl acetate, ug/L

10/21/2008	ND

Report: VOC Analyte: Vinyl Chloride, ug/L

10/21/2008	ND

Well: WC-39

Report: VOC Analyte: Xylenes, ug/L

11/19/1998	ND	6/15/1999	ND	11/9/1999	ND	5/17/2000	ND	5/15/2001	ND	11/12/2001	ND

Well: WC-40

Report: CONV Analyte: Alkalinity, mg/L

4/3/2002	18	5/13/2002	19	11/11/2002	25.3

Report: CONV Analyte: Alkalinity, total as CaCO3, mg/L

5/28/2004	11	11/16/2006	ND	5/7/2007	ND	7/9/2007	20	8/20/2007	12	8/20/2007	12
11/1/2007	14	1/8/2008	23	2/27/2008	30	5/7/2008	11	10/23/2008	ND	6/3/2009	5.1

Report: CONV Analyte: Carbon, Total Organic (TOC), mg/L

5/28/2004	3.1	11/16/2006	2.4	5/7/2007	2.9	7/9/2007	2.1	8/20/2007	2.5	8/20/2007	2.2
11/1/2007	2.4	1/8/2008	1.4	2/27/2008	1.1	2/27/2008	0.930 J	5/7/2008	1.2	10/23/2008	2.1
6/3/2009	0.560	10/26/2011	4.0	2/14/2012	4.3	5/16/2012	4.1	8/22/2012	4.1	11/9/2012	36.7
5/14/2013	6.0	11/19/2013	6.6	11/11/2014	6.1	11/18/2015	6.5	11/16/2016	3.5		

Report: CONV Analyte: Chloride, mg/L

4/3/2002	ND	5/13/2002	ND	11/11/2002	ND	5/28/2004	2.9	11/16/2006	4.6	5/7/2007	4.5
7/9/2007	4.2	8/20/2007	4.5	11/1/2007	4.9	1/8/2008	4.9	1/8/2008	4.9	2/27/2008	4.6
5/7/2008	4.8	10/23/2008	5.8	6/3/2009	5.7	10/26/2011	5.34	2/14/2012	5.7	5/16/2012	6.01
8/22/2012	5.99	11/9/2012	5.66	5/14/2013	5.26	11/19/2013	6.34	11/11/2014	6.2		

Report: CONV Analyte: Nitrate as Nitrogen, mg/L

5/28/2004	ND	5/7/2008	ND	10/23/2008	0.150 J	6/3/2009	0.0380	10/26/2011	ND

Report: CONV Analyte: Nitrate, mg/L

4/3/2002	ND	5/13/2002	ND	11/11/2002	ND	11/16/2006	ND

Report: CONV Analyte: Nitrite, mg/L

11/11/2002	ND

Report: CONV Analyte: Sulfate, mg/L

4/3/2002	ND	5/13/2002	ND	11/11/2002	ND	5/28/2004	1.3	11/16/2006	9.9	5/7/2007	1.3
7/9/2007	1.4	8/20/2007	1.3	11/1/2007	1.1	1/8/2008	1.1	1/8/2008	1.1	2/27/2008	0.770
5/7/2008	4.8	10/23/2008	30	6/3/2009	2.4	10/26/2011	3.36	2/14/2012	4.62	5/16/2012	4.76
8/22/2012	5.18	11/9/2012	6.18	5/14/2013	7.06	11/19/2013	9.68	11/11/2014	8.2		

Well: WC-40

Report: CONV Analyte: Sulfide, mg/L

5/28/2004	5.44	11/16/2006	ND	5/7/2007	ND	7/9/2007	0.480 J	8/20/2007	1.3 J	11/1/2007	0.550
1/8/2008	0.520 J	2/27/2008	0.400 J	5/7/2008	1.4 J	10/23/2008	ND	6/3/2009	0.430	10/26/2011	ND
2/14/2012	ND	5/16/2012	ND	8/22/2012	ND	11/9/2012	ND	5/14/2013	ND	11/19/2013	ND
11/11/2014	ND										

Report: DGAS Analyte: Ethane, ug/L

5/28/2004	ND	11/16/2006	ND	5/7/2007	ND	7/9/2007	ND	8/20/2007	ND	11/1/2007	ND
1/8/2008	ND	2/27/2008	ND	5/7/2008	ND	10/23/2008	ND	10/23/2008	ND	6/3/2009	0.110
11/18/2015	ND	11/16/2016	ND								

Report: DGAS Analyte: Ethene, ug/L

5/28/2004	ND	11/16/2006	ND	5/7/2007	ND	7/9/2007	ND	8/20/2007	ND	11/1/2007	ND
1/8/2008	ND	2/27/2008	ND	5/7/2008	ND	10/23/2008	ND	10/23/2008	ND	6/3/2009	0.190
11/18/2015	0.130 J	11/16/2016	2.2								

Report: DGAS Analyte: Methane, ug/L

5/28/2004	ND	11/16/2006	15	5/7/2007	20	7/9/2007	21	8/20/2007	28	11/1/2007	26
1/8/2008	44	2/27/2008	24	5/7/2008	25	10/23/2008	26.4	10/23/2008	27	6/3/2009	18
10/26/2011	38	2/14/2012	7.3	5/16/2012	47	8/22/2012	49	11/9/2012	44	5/14/2013	38
11/19/2013	43	11/11/2014	45	11/18/2015	37	11/16/2016	17				

Report: METAL Analyte: Ferrous iron, mg/L

11/16/2006	1.64

Report: METAL Analyte: Iron, dissolved, mg/L

4/3/2002	1.24	5/13/2002	1.5	11/11/2002	1.62

Report: PETHYDR Analyte: C10 - C28 DRO, mg/L

5/12/2003	1.3	7/7/2003	2.9	11/24/2003	6.7	3/2/2004	12	5/28/2004	10	11/12/2004	11
6/9/2005	9.4	11/17/2005	8.9	5/11/2006	8.3	11/16/2006	5.3	5/7/2007	6.1	7/9/2007	7.3
8/20/2007	5.3	11/1/2007	5.3	1/8/2008	4.3	2/27/2008	3.3	5/7/2008	2.7	10/23/2008	1.9
6/3/2009	3.4	11/13/2009	3.6								

Report: PETHYDR Analyte: Diesel Range Organics (DRO), ug/L

4/3/2002	ND	5/13/2002	ND

Well: WC-40

Report: PETHYDR Analyte: TPH - Diesel Range Organics, mg/L

11/11/2002	ND										

Report: SVOC Analyte: 2,3,4,6-Tetrachlorophenol, ug/L

9/19/1991	80	10/21/1991	20	3/9/1992	ND	6/8/1992	ND	8/31/1992	ND	12/8/1992	ND
3/8/1993	14	6/7/1993	ND	9/13/1993	ND	12/13/1993	ND	3/7/1994	ND	6/6/1994	ND
9/1/1994	ND	12/8/1994	ND	2/21/1995	ND	6/5/1995	ND	9/11/1995	ND	12/11/1995	ND
3/5/1996	ND	5/30/1996	ND	8/27/1996	ND	11/19/1996	ND	3/4/1997	ND	6/4/1997	ND
8/27/1997	ND	12/2/1997	ND	3/2/1998	ND	5/27/1998	ND	8/26/1998	ND	12/23/1998	ND
5/28/1999	ND	11/9/1999	ND	5/17/2000	ND	12/11/2000	ND	5/15/2001	ND	11/12/2001	ND
4/3/2002	ND	5/13/2002	ND	11/11/2002	ND	5/12/2003	ND	7/7/2003	ND	11/24/2003	ND
3/2/2004	ND	5/28/2004	ND	11/12/2004	ND	6/9/2005	ND	11/17/2005	ND	5/11/2006	ND
11/16/2006	ND	5/7/2007	ND	7/9/2007	ND	8/20/2007	ND	11/1/2007	ND	1/8/2008	ND
2/27/2008	ND	5/7/2008	ND	10/23/2008	ND	10/23/2008	ND	6/3/2009	ND	11/13/2009	ND
10/26/2011	ND	11/19/2013	5.0 J	11/15/2018	3.0 J						

Report: SVOC Analyte: 2,4,5-Trichlorophenol, ug/L

11/16/2006	ND	5/7/2007	ND	7/9/2007	ND	8/20/2007	ND	11/1/2007	ND	1/8/2008	ND
2/27/2008	ND	5/7/2008	ND	10/23/2008	ND	10/23/2008	ND	6/3/2009	ND	10/26/2011	ND

Report: SVOC Analyte: 2,4,6-Trichlorophenol, ug/L

9/19/1991	ND	10/21/1991	ND	3/9/1992	ND	6/8/1992	ND	8/31/1992	ND	12/8/1992	ND
3/8/1993	ND	6/7/1993	ND	9/13/1993	ND	12/13/1993	ND	3/7/1994	ND	6/6/1994	ND
9/1/1994	ND	12/8/1994	ND	2/21/1995	ND	6/5/1995	ND	9/11/1995	ND	12/11/1995	ND
3/5/1996	ND	5/30/1996	ND	8/27/1996	ND	11/19/1996	ND	3/4/1997	ND	6/4/1997	ND
8/27/1997	ND	12/2/1997	ND	3/2/1998	ND	5/27/1998	ND	8/26/1998	ND	12/23/1998	ND
5/28/1999	ND	11/9/1999	ND	5/17/2000	ND	12/11/2000	ND	5/15/2001	ND	11/12/2001	ND
4/3/2002	ND	5/13/2002	ND	11/11/2002	ND	5/12/2003	ND	7/7/2003	ND	11/24/2003	ND
3/2/2004	ND	5/28/2004	ND	11/12/2004	ND	6/9/2005	ND	11/17/2005	ND	5/11/2006	ND
11/16/2006	ND	5/7/2007	ND	7/9/2007	ND	8/20/2007	ND	11/1/2007	ND	1/8/2008	ND
2/27/2008	ND	5/7/2008	ND	10/23/2008	ND	10/23/2008	ND	6/3/2009	ND	11/13/2009	ND
10/26/2011	ND	11/19/2013	ND	11/15/2018	5.26						

Well: WC-40

Report: SVOC Analyte: 2,4-Dichlorophenol, ug/L

9/19/1991	ND	10/21/1991	ND	3/9/1992	ND	6/8/1992	ND	8/31/1992	ND	12/8/1992	ND
3/8/1993	206	6/7/1993	ND	9/13/1993	24	12/13/1993	ND	3/7/1994	ND	6/6/1994	ND
9/1/1994	ND	12/8/1994	ND	2/21/1995	ND	6/5/1995	ND	9/11/1995	ND	12/11/1995	ND
3/5/1996	ND	5/30/1996	ND	8/27/1996	ND	11/19/1996	ND	3/4/1997	ND	6/4/1997	ND
8/27/1997	ND	12/2/1997	ND	3/2/1998	ND	5/27/1998	ND	8/26/1998	ND	12/23/1998	ND
5/28/1999	ND	11/9/1999	ND	5/17/2000	ND	12/11/2000	ND	5/15/2001	ND	11/12/2001	ND
4/3/2002	ND	5/13/2002	ND	11/11/2002	ND	5/12/2003	ND	7/7/2003	ND	11/24/2003	ND
3/2/2004	ND	5/28/2004	ND	11/12/2004	ND	6/9/2005	ND	11/17/2005	ND	5/11/2006	ND
11/16/2006	ND	5/7/2007	ND	7/9/2007	ND	8/20/2007	ND	11/1/2007	ND	1/8/2008	ND
2/27/2008	ND	5/7/2008	ND	10/23/2008	ND	10/23/2008	ND	6/3/2009	ND	11/13/2009	ND
10/26/2011	ND	11/19/2013	ND	11/15/2018	ND						

Report: SVOC Analyte: 2,4-Dimethylphenol, ug/L

9/19/1991	203	10/21/1991	57	3/9/1992	415	6/8/1992	335	8/31/1992	ND	12/8/1992	236
3/8/1993	ND	6/7/1993	ND	9/13/1993	ND	12/13/1993	ND	3/7/1994	ND	6/6/1994	ND
9/1/1994	ND	12/8/1994	ND	2/21/1995	ND	6/5/1995	ND	9/11/1995	ND	12/11/1995	ND
3/5/1996	ND	5/30/1996	ND	8/27/1996	ND	11/19/1996	ND	3/4/1997	ND	6/4/1997	ND
8/27/1997	ND	12/2/1997	ND	3/2/1998	ND	5/27/1998	ND	8/26/1998	ND	12/23/1998	ND
5/28/1999	ND	11/9/1999	ND	5/17/2000	ND	12/11/2000	ND	5/15/2001	ND	11/12/2001	ND
4/3/2002	ND	5/13/2002	ND	11/11/2002	ND	5/12/2003	ND	7/7/2003	ND	11/24/2003	ND
3/2/2004	ND	5/28/2004	ND	11/12/2004	39 J	6/9/2005	79	11/17/2005	200	5/11/2006	140
11/16/2006	120	5/7/2007	130 J	7/9/2007	120	8/20/2007	93	11/1/2007	74	1/8/2008	79
2/27/2008	ND	5/7/2008	27 J	10/23/2008	ND	10/23/2008	ND	6/3/2009	5.9	11/13/2009	7.9
11/19/2013	32	11/15/2018	16.4								

Well: WC-40

Report: SVOC Analyte: 2,4-Dinitrophenol, ug/L

9/19/1991	ND	10/21/1991	ND	3/9/1992	ND	6/8/1992	ND	8/31/1992	ND	12/8/1992	ND
3/8/1993	ND	6/7/1993	ND	9/13/1993	ND	12/13/1993	ND	3/7/1994	ND	6/6/1994	ND
9/1/1994	ND	12/8/1994	ND	2/21/1995	ND	6/5/1995	ND	9/11/1995	ND	12/11/1995	ND
3/5/1996	ND	5/30/1996	ND	8/27/1996	ND	11/19/1996	ND	3/4/1997	ND	6/4/1997	ND
8/27/1997	ND	12/2/1997	ND	3/2/1998	ND	5/27/1998	ND	8/26/1998	ND	12/23/1998	ND
5/28/1999	ND	11/9/1999	ND	5/17/2000	ND	12/11/2000	ND	5/15/2001	ND	11/12/2001	ND
4/3/2002	ND	5/13/2002	ND	11/11/2002	ND	5/12/2003	ND	7/7/2003	ND	11/24/2003	ND
3/2/2004	ND	5/28/2004	ND	11/12/2004	ND	6/9/2005	ND	11/17/2005	ND	5/11/2006	ND
11/16/2006	ND	5/7/2007	ND	7/9/2007	ND	8/20/2007	ND	11/1/2007	ND	1/8/2008	ND
2/27/2008	ND	5/7/2008	ND	10/23/2008	ND	10/23/2008	ND	6/3/2009	ND	11/13/2009	ND

Report: SVOC Analyte: 2,6-Dichlorophenol, ug/L

11/16/2006	ND	5/7/2007	ND	7/9/2007	ND	8/20/2007	ND	11/1/2007	ND	1/8/2008	ND
2/27/2008	ND	5/7/2008	ND	10/23/2008	ND	10/23/2008	ND	6/3/2009	ND	10/26/2011	ND

Report: SVOC Analyte: 2-Chlorophenol, ug/L

11/16/2006	ND	5/7/2007	ND	7/9/2007	ND	8/20/2007	ND	11/1/2007	ND	1/8/2008	ND
2/27/2008	ND	5/7/2008	ND	10/23/2008	ND	10/23/2008	ND	6/3/2009	ND	10/26/2011	ND

Report: SVOC Analyte: 2-Methylnaphthalene, ug/L

12/23/1998	ND	5/28/1999	ND	11/9/1999	ND	5/17/2000	ND	12/11/2000	ND	5/15/2001	ND
4/3/2002	ND	5/13/2002	ND	11/11/2002	ND	5/12/2003	110	7/7/2003	170	11/24/2003	350
3/2/2004	710	5/28/2004	320	11/12/2004	440	6/9/2005	400	11/17/2005	460	5/11/2006	450 J
11/16/2006	240	5/7/2007	240 J	7/9/2007	210	8/20/2007	290	8/20/2007	300	11/1/2007	270
1/8/2008	250	2/27/2008	130	5/7/2008	340	10/23/2008	130	10/23/2008	150	6/3/2009	240
11/13/2009	180	11/19/2013	440	11/15/2018	146						

Well: WC-40

Report: SVOC Analyte: 2-Methylphenol (o-Cresol), ug/L

12/23/1998	ND	5/28/1999	ND	11/9/1999	ND	5/17/2000	ND	12/11/2000	ND	5/15/2001	ND
11/12/2001	ND	4/3/2002	ND	5/13/2002	ND	11/11/2002	ND	5/12/2003	ND	7/7/2003	ND
11/24/2003	ND	3/2/2004	ND	5/28/2004	1.4 J	11/12/2004	11	6/9/2005	30	11/17/2005	15
5/11/2006	5.0 J	11/16/2006	ND	5/7/2007	ND	7/9/2007	ND	8/20/2007	ND	11/1/2007	ND
1/8/2008	ND	2/27/2008	ND	5/7/2008	ND	10/23/2008	ND	10/23/2008	ND	6/3/2009	ND
11/13/2009	ND	11/19/2013	3.9 J	11/15/2018	2.6 J						

Report: SVOC Analyte: 3+4-Methylphenol (m+p-Cresol), ug/L

12/23/1998	ND	5/28/1999	ND	11/9/1999	ND	5/17/2000	ND	12/11/2000	ND	11/12/2001	ND
4/3/2002	ND	5/13/2002	ND	11/11/2002	ND	11/18/2015	3.9 J	11/16/2016	ND	11/28/2017	ND
11/15/2018	2.6 J										

Report: SVOC Analyte: 4-Chloro-3-methylphenol, ug/L

9/19/1991	ND	10/21/1991	ND	3/9/1992	ND	6/8/1992	ND	8/31/1992	ND	12/8/1992	ND
3/8/1993	ND	6/7/1993	ND	9/13/1993	ND	12/13/1993	ND	3/7/1994	ND	6/6/1994	ND
9/1/1994	ND	12/8/1994	ND	2/21/1995	ND	6/5/1995	ND	9/11/1995	ND	12/11/1995	ND
3/5/1996	ND	5/30/1996	ND	8/27/1996	ND	11/19/1996	ND	3/4/1997	ND	6/4/1997	ND
8/27/1997	ND	12/2/1997	ND	3/2/1998	ND	5/27/1998	ND	8/26/1998	ND	12/23/1998	ND
5/28/1999	ND	11/9/1999	ND	5/17/2000	ND	12/11/2000	ND	5/15/2001	ND	11/12/2001	ND
4/3/2002	ND	5/13/2002	ND	11/11/2002	ND	5/12/2003	ND	7/7/2003	ND	11/24/2003	ND
3/2/2004	ND	5/28/2004	ND	11/12/2004	ND	6/9/2005	ND	11/17/2005	ND	5/11/2006	ND
11/16/2006	ND	5/7/2007	ND	7/9/2007	ND	8/20/2007	ND	11/1/2007	ND	1/8/2008	ND
2/27/2008	ND	5/7/2008	ND	10/23/2008	ND	10/23/2008	ND	6/3/2009	ND	11/13/2009	ND

Report: SVOC Analyte: 4-Chlorophenol, ug/L

11/16/2006	ND	5/7/2007	ND	7/9/2007	ND	8/20/2007	ND	11/1/2007	ND	1/8/2008	ND
2/27/2008	ND	5/7/2008	ND	10/23/2008	ND	10/23/2008	ND	6/3/2009	ND		

Well: WC-40

Report: SVOC Analyte: 4-Methylphenol, ug/L

5/12/2003	ND	7/7/2003	ND	11/24/2003	ND	3/2/2004	ND	5/28/2004	2.3 J	11/12/2004	13
6/9/2005	29	11/17/2005	17	5/11/2006	ND	11/16/2006	ND	5/7/2007	ND	7/9/2007	ND
8/20/2007	ND	11/1/2007	ND	1/8/2008	5.0 J	2/27/2008	ND	5/7/2008	ND	10/23/2008	ND
10/23/2008	ND	6/3/2009	ND	11/13/2009	ND	11/2/2010	ND	10/26/2011	ND	11/9/2012	ND
11/19/2013	6.4	11/11/2014	ND								

Report: SVOC Analyte: Acenaphthene, ug/L

12/23/1998	ND	5/28/1999	ND	11/9/1999	ND	5/17/2000	ND	12/11/2000	ND	5/15/2001	ND
11/12/2001	ND	4/3/2002	ND	5/13/2002	ND	11/11/2002	ND	5/12/2003	61	7/7/2003	82
11/24/2003	210	3/2/2004	330	5/28/2004	140	11/12/2004	190	6/9/2005	170	11/17/2005	120
5/11/2006	110	11/16/2006	120	5/7/2007	100	7/9/2007	82	8/20/2007	140	8/20/2007	110
11/1/2007	91	1/8/2008	91	2/27/2008	37	5/7/2008	110	10/23/2008	40	10/23/2008	47
6/3/2009	100	11/13/2009	65	11/19/2013	250 J	11/15/2018	82				

Report: SVOC Analyte: Acenaphthylene, ug/L

12/23/1998	ND	5/28/1999	ND	11/9/1999	ND	5/17/2000	ND	12/11/2000	ND	5/15/2001	ND
11/12/2001	ND	4/3/2002	ND	5/13/2002	ND	11/11/2002	ND	5/12/2003	ND	7/7/2003	ND
11/24/2003	ND	3/2/2004	ND	5/28/2004	1.6 J	11/12/2004	1.7 J	6/9/2005	1.9 J	11/17/2005	1.6 J
5/11/2006	2.2 J	11/16/2006	1.8 J	5/7/2007	2.0 J	7/9/2007	ND	8/20/2007	ND	8/20/2007	1.8
11/1/2007	2.6 J	1/8/2008	2.7 J	2/27/2008	1.0 J	5/7/2008	ND	10/23/2008	ND	10/23/2008	ND
6/3/2009	3.0 J	11/13/2009	ND	11/19/2013	5.7	11/15/2018	2.18 J				

Report: SVOC Analyte: Anthracene, ug/L

12/23/1998	ND	5/28/1999	ND	11/9/1999	ND	5/17/2000	ND	12/11/2000	ND	5/15/2001	ND
11/12/2001	ND	4/3/2002	ND	5/13/2002	ND	11/11/2002	ND	5/12/2003	ND	7/7/2003	ND
11/24/2003	ND	3/2/2004	2.3 J	5/28/2004	0.950 J	11/12/2004	1.7 J	6/9/2005	1.4 J	11/17/2005	1.3 J
5/11/2006	1.5 J	11/16/2006	1.1 J	5/7/2007	ND	7/9/2007	0.870 J	8/20/2007	ND	8/20/2007	1.0
11/1/2007	1.7 J	1/8/2008	1.2 J	2/27/2008	ND	5/7/2008	ND	10/23/2008	ND	10/23/2008	ND
6/3/2009	1.6 J	11/13/2009	ND	11/19/2013	ND	11/15/2018	ND				

Well: WC-40

Report: SVOC Analyte: Benzo(b)fluoranthene, ug/L

9/19/1991	ND	10/21/1991	ND	3/9/1992	ND	6/8/1992	ND	8/31/1992	ND	12/8/1992	ND
3/8/1993	ND	6/7/1993	ND	9/13/1993	ND	12/13/1993	ND	3/7/1994	ND	6/6/1994	ND
9/1/1994	ND	12/8/1994	ND	2/21/1995	ND	6/5/1995	ND	9/11/1995	ND	12/11/1995	ND
3/5/1996	ND	5/30/1996	ND	8/27/1996	ND	11/19/1996	ND	3/4/1997	ND	6/4/1997	ND
8/27/1997	ND	12/2/1997	ND	3/2/1998	ND	5/27/1998	ND	8/26/1998	ND	12/23/1998	ND
5/28/1999	ND	11/9/1999	ND	5/17/2000	ND	12/11/2000	ND	5/15/2001	ND	11/12/2001	ND
4/3/2002	ND	5/13/2002	ND	11/11/2002	ND	5/12/2003	ND	7/7/2003	ND	11/24/2003	ND
3/2/2004	ND	5/28/2004	ND	11/12/2004	ND	6/9/2005	ND	11/17/2005	ND	5/11/2006	ND
11/16/2006	ND	5/7/2007	ND	7/9/2007	ND	8/20/2007	ND	11/1/2007	ND	1/8/2008	ND
2/27/2008	ND	5/7/2008	ND	10/23/2008	ND	6/3/2009	ND	11/13/2009	ND	11/19/2013	ND
11/19/2013	ND	11/15/2018	ND								

Report: SVOC Analyte: Benzo(k)fluoranthene, ug/L

9/19/1991	ND	10/21/1991	ND	3/9/1992	ND	6/8/1992	ND	8/31/1992	ND	12/8/1992	ND
3/8/1993	ND	6/7/1993	ND	9/13/1993	ND	12/13/1993	ND	3/7/1994	ND	6/6/1994	ND
9/1/1994	ND	12/8/1994	ND	2/21/1995	ND	6/5/1995	ND	9/11/1995	ND	12/11/1995	ND
3/5/1996	ND	5/30/1996	ND	8/27/1996	ND	11/19/1996	ND	3/4/1997	ND	6/4/1997	ND
8/27/1997	ND	12/2/1997	ND	3/2/1998	ND	5/27/1998	ND	8/26/1998	ND	12/23/1998	ND
5/28/1999	ND	11/9/1999	ND	5/17/2000	ND	12/11/2000	ND	5/15/2001	ND	11/12/2001	ND
4/3/2002	ND	5/13/2002	ND	11/11/2002	ND	5/12/2003	ND	7/7/2003	ND	11/24/2003	ND
3/2/2004	ND	5/28/2004	ND	11/12/2004	ND	6/9/2005	ND	11/17/2005	ND	5/11/2006	ND
11/16/2006	ND	5/7/2007	ND	7/9/2007	ND	8/20/2007	ND	11/1/2007	ND	1/8/2008	ND
2/27/2008	ND	5/7/2008	ND	10/23/2008	ND	6/3/2009	ND	11/13/2009	ND	11/19/2013	ND
11/19/2013	ND	11/15/2018	ND								

Well: WC-40

Report: SVOC Analyte: Carbazole, ug/L

9/19/1991	244	10/21/1991	ND	3/9/1992	126	6/8/1992	165	8/31/1992	162	12/8/1992	173
3/8/1993	274	6/7/1993	208	9/13/1993	141	12/13/1993	155	3/7/1994	59	6/6/1994	57
9/1/1994	74	12/8/1994	47	2/21/1995	41	6/5/1995	33	9/11/1995	35	12/11/1995	27
3/5/1996	11	5/30/1996	ND	8/27/1996	ND	11/19/1996	ND	3/4/1997	ND	6/4/1997	ND
8/27/1997	ND	12/2/1997	ND	3/2/1998	ND	5/27/1998	ND	8/26/1998	ND	12/23/1998	ND
5/28/1999	ND	11/9/1999	ND	5/17/2000	ND	12/11/2000	ND	5/15/2001	ND	11/12/2001	ND
4/3/2002	ND	5/13/2002	ND	11/11/2002	ND	5/12/2003	30	7/7/2003	52	11/24/2003	140
3/2/2004	190	5/28/2004	270	11/12/2004	190	6/9/2005	160	11/17/2005	130	5/11/2006	130
11/16/2006	130	5/7/2007	120	7/9/2007	92	8/20/2007	110	8/20/2007	140	11/1/2007	95
1/8/2008	86	2/27/2008	45	5/7/2008	100	10/23/2008	35	10/23/2008	43	6/3/2009	80
11/13/2009	70	11/19/2013	230 J	11/15/2018	227						

Report: SVOC Analyte: Chrysene, ug/L

9/19/1991	ND	10/21/1991	ND	3/9/1992	ND	6/8/1992	ND	8/31/1992	ND	12/8/1992	ND
3/8/1993	ND	6/7/1993	ND	9/13/1993	ND	12/13/1993	ND	3/7/1994	ND	6/6/1994	ND
9/1/1994	ND	12/8/1994	ND	2/21/1995	ND	6/5/1995	ND	9/11/1995	ND	12/11/1995	ND
3/5/1996	ND	5/30/1996	ND	8/27/1996	ND	11/19/1996	ND	3/4/1997	ND	6/4/1997	ND
8/27/1997	ND	12/2/1997	ND	3/2/1998	ND	5/27/1998	ND	8/26/1998	ND	12/23/1998	ND
5/28/1999	ND	11/9/1999	ND	5/17/2000	ND	12/11/2000	ND	5/15/2001	ND	11/12/2001	ND
4/3/2002	ND	5/13/2002	ND	11/11/2002	ND	5/12/2003	ND	7/7/2003	ND	11/24/2003	ND
3/2/2004	ND	5/28/2004	ND	11/12/2004	ND	6/9/2005	ND	11/17/2005	ND	5/11/2006	ND
11/16/2006	ND	5/7/2007	ND	7/9/2007	ND	8/20/2007	ND	8/20/2007	ND	11/1/2007	ND
1/8/2008	ND	2/27/2008	ND	5/7/2008	ND	10/23/2008	ND	10/23/2008	ND	6/3/2009	ND
11/13/2009	ND	11/19/2013	ND	11/15/2018	ND						

Well: WC-40

Report: SVOC Analyte: Cresols, ug/L

9/19/1991	ND	10/21/1991	19	3/9/1992	66	6/8/1992	ND	8/31/1992	ND	12/8/1992	21
3/8/1993	ND	6/7/1993	ND	9/13/1993	198	12/13/1993	ND	3/7/1994	ND	6/6/1994	ND
9/1/1994	ND	12/8/1994	ND	2/21/1995	ND	6/5/1995	ND	9/11/1995	ND	12/11/1995	ND
3/5/1996	ND	5/30/1996	ND	8/27/1996	ND	11/19/1996	ND	3/4/1997	ND	6/4/1997	ND
8/27/1997	ND	12/2/1997	ND	3/2/1998	ND	5/27/1998	ND	8/26/1998	ND	5/15/2001	ND

Report: SVOC Analyte: Dibenzofuran, ug/L

12/23/1998	ND	5/28/1999	ND	11/9/1999	ND	5/17/2000	ND	12/11/2000	ND	5/15/2001	ND
4/3/2002	ND	5/13/2002	ND	11/11/2002	ND	5/12/2003	33	7/7/2003	53	11/24/2003	130
3/2/2004	240	5/28/2004	92	11/12/2004	160	6/9/2005	140	11/17/2005	100	5/11/2006	78
11/16/2006	100	5/7/2007	86	7/9/2007	77	8/20/2007	130	11/1/2007	96	1/8/2008	94
2/27/2008	57	5/7/2008	140	10/23/2008	55	10/23/2008	63	6/3/2009	130	11/13/2009	66
11/19/2013	150 J	11/15/2018	42.4								

Report: SVOC Analyte: Fluoranthene, ug/L

9/19/1991	ND	10/21/1991	ND	3/9/1992	ND	6/8/1992	30	8/31/1992	ND	12/8/1992	ND
3/8/1993	ND	6/7/1993	ND	9/13/1993	ND	12/13/1993	ND	3/7/1994	ND	6/6/1994	ND
9/1/1994	ND	12/8/1994	ND	2/21/1995	ND	6/5/1995	ND	9/11/1995	ND	12/11/1995	ND
3/5/1996	ND	5/30/1996	ND	8/27/1996	ND	11/19/1996	ND	3/4/1997	ND	6/4/1997	ND
8/27/1997	ND	12/2/1997	ND	3/2/1998	ND	5/27/1998	ND	8/26/1998	ND	12/23/1998	ND
5/28/1999	ND	11/9/1999	ND	5/17/2000	ND	12/11/2000	ND	5/15/2001	ND	11/12/2001	ND
4/3/2002	ND	5/13/2002	ND	11/11/2002	ND	5/12/2003	ND	7/7/2003	ND	11/24/2003	ND
3/2/2004	1.2 J	5/28/2004	0.790 J	11/12/2004	1.4 J	6/9/2005	1.0 J	11/17/2005	0.680 J	5/11/2006	1.1 J
11/16/2006	0.640 J	5/7/2007	0.650 J	7/9/2007	0.430 J	8/20/2007	0.550	8/20/2007	ND	11/1/2007	0.770 J
1/8/2008	0.640 J	2/27/2008	ND	5/7/2008	ND	10/23/2008	ND	10/23/2008	ND	6/3/2009	1.3 J
11/13/2009	ND	11/19/2013	ND	11/15/2018	ND						

Well: WC-40

Report: SVOC Analyte: Fluorene, ug/L

12/23/1998	ND	5/28/1999	ND	11/9/1999	ND	5/17/2000	ND	12/11/2000	ND	5/15/2001	ND
4/3/2002	ND	5/13/2002	ND	11/11/2002	ND	5/12/2003	14	7/7/2003	22	11/24/2003	50 J
3/2/2004	90	5/28/2004	40	11/12/2004	54	6/9/2005	53	11/17/2005	36	5/11/2006	41
11/16/2006	36	5/7/2007	35	7/9/2007	28	8/20/2007	46	8/20/2007	40	11/1/2007	41
1/8/2008	37 J	2/27/2008	15	5/7/2008	51 J	10/23/2008	21	10/23/2008	17 J	6/3/2009	35
11/13/2009	21	11/2/2010	38	10/26/2011	43	11/9/2012	58	11/19/2013	89	11/11/2014	ND
11/18/2015	60	11/16/2016	13 J	11/28/2017	80.4 J	11/15/2018	22.8				

Report: SVOC Analyte: Naphthalene, ug/L

9/19/1991	3196	10/21/1991	6545	3/9/1992	7558	6/8/1992	8743	8/31/1992	13655	12/8/1992	4942
3/8/1993	6625	6/7/1993	4599	9/13/1993	4046	12/13/1993	2336	3/7/1994	1964	6/6/1994	2176
9/1/1994	2064	12/8/1994	1474	2/21/1995	2426	6/5/1995	1192	9/11/1995	1677	12/11/1995	940
3/5/1996	414	5/30/1996	261	8/27/1996	320	11/19/1996	461	3/4/1997	190	6/4/1997	32
8/27/1997	16	12/2/1997	29	3/2/1998	ND	5/27/1998	ND	8/26/1998	ND	12/23/1998	ND
5/28/1999	ND	11/9/1999	ND	5/17/2000	ND	12/11/2000	ND	5/15/2001	ND	11/12/2001	ND
4/3/2002	ND	5/13/2002	ND	11/11/2002	ND	5/12/2003	850	7/7/2003	1200	11/24/2003	3200
3/2/2004	5700	5/28/2004	4400	11/12/2004	5700	6/9/2005	3700	11/17/2005	3800	5/11/2006	3800 J
11/16/2006	1500	5/7/2007	2000	7/9/2007	1700	8/20/2007	1400	8/20/2007	2200	11/1/2007	1800
1/8/2008	1200	2/27/2008	790	5/7/2008	1300	10/23/2008	720	10/23/2008	980	6/3/2009	1600
11/13/2009	770	11/2/2010	2700	10/26/2011	7000	2/14/2012	3500	5/16/2012	3400 J	8/22/2012	3800
11/9/2012	4100	5/14/2013	4800	11/19/2013	2600	11/11/2014	5400	11/18/2015	3200	11/16/2016	272
11/28/2017	5930	11/15/2018	3640								

Well: WC-40

Report: SVOC Analyte: Pentachlorophenol, ug/L

9/19/1991	ND	10/21/1991	17	3/9/1992	ND	6/8/1992	ND	8/31/1992	ND	12/8/1992	ND
3/8/1993	ND	6/7/1993	ND	9/13/1993	ND	12/13/1993	ND	3/7/1994	ND	6/6/1994	ND
9/1/1994	ND	12/8/1994	ND	2/21/1995	ND	6/5/1995	ND	9/11/1995	ND	12/11/1995	ND
3/5/1996	ND	5/30/1996	ND	8/27/1996	ND	11/19/1996	ND	3/4/1997	ND	6/4/1997	ND
8/27/1997	ND	12/2/1997	ND	3/2/1998	ND	5/27/1998	ND	8/26/1998	ND	12/23/1998	ND
5/28/1999	12	11/9/1999	12	5/17/2000	ND	12/11/2000	ND	5/15/2001	ND	11/12/2001	ND
4/3/2002	ND	5/13/2002	ND	11/11/2002	ND	5/12/2003	3.3	7/7/2003	5.2	11/24/2003	6.3 J
3/2/2004	4.3	5/28/2004	6.2	11/12/2004	5.1	6/9/2005	4.6	11/17/2005	5.1	5/11/2006	6.8
11/16/2006	2.2	5/7/2007	2.6	7/9/2007	1.9	8/20/2007	ND	8/20/2007	1.3	11/1/2007	ND
11/1/2007	1.4	1/8/2008	0.680 J	1/8/2008	ND	2/27/2008	1.1	2/27/2008	ND	5/7/2008	0.990 J
5/7/2008	ND	10/23/2008	ND	10/23/2008	0.170 J	10/23/2008	ND	6/3/2009	1.5	6/3/2009	1.7 J
11/13/2009	1.2	11/2/2010	1.4 J	10/26/2011	ND	2/14/2012	2.2 J	5/16/2012	5.8 R	5/16/2012	1.3 J
8/22/2012	ND	11/9/2012	6.6 J	11/9/2012	3.0	5/14/2013	4.6 J	11/19/2013	12	11/19/2013	12 J
11/11/2014	ND	11/18/2015	3.6 J	11/18/2015	5.55	11/16/2016	ND	11/16/2016	2.16 J	11/28/2017	ND
11/28/2017	2.92	11/15/2018	5.64	11/15/2018	7.9 J						

Report: SVOC Analyte: Phenanthrene, ug/L

9/19/1991	ND	10/21/1991	ND	3/9/1992	71	6/8/1992	ND	8/31/1992	45	12/8/1992	32
3/8/1993	37	6/7/1993	36	9/13/1993	50	12/13/1993	42	3/7/1994	33	6/6/1994	32
9/1/1994	29	12/8/1994	23	2/21/1995	18	6/5/1995	16	9/11/1995	15	12/11/1995	13
3/5/1996	ND	5/30/1996	ND	8/27/1996	ND	11/19/1996	ND	3/4/1997	ND	6/4/1997	ND
8/27/1997	ND	12/2/1997	ND	3/2/1998	ND	5/27/1998	ND	8/26/1998	ND	12/23/1998	ND
5/28/1999	ND	11/9/1999	ND	5/17/2000	ND	12/11/2000	ND	5/15/2001	ND	11/12/2001	ND
4/3/2002	ND	5/13/2002	ND	11/11/2002	ND	5/12/2003	9.7	7/7/2003	19	11/24/2003	42 J
3/2/2004	79	5/28/2004	40	11/12/2004	72	6/9/2005	62	11/17/2005	39	5/11/2006	46
11/16/2006	39	5/7/2007	34	7/9/2007	28	8/20/2007	48	8/20/2007	49	11/1/2007	43
1/8/2008	39	2/27/2008	20	5/7/2008	66	10/23/2008	28	10/23/2008	23 J	6/3/2009	55
11/13/2009	29	11/2/2010	57	10/26/2011	47	11/9/2012	55	11/19/2013	63	11/11/2014	ND
11/18/2015	40	11/16/2016	ND	11/28/2017	50.8 J	11/15/2018	12.1				

Well: WC-40

Report: SVOC Analyte: Phenol, ug/L

9/19/1991	ND	10/21/1991	ND	3/9/1992	ND	6/8/1992	ND	8/31/1992	ND	12/8/1992	ND
3/8/1993	ND	6/7/1993	ND	9/13/1993	274	12/13/1993	ND	3/7/1994	ND	6/6/1994	ND
9/1/1994	ND	12/8/1994	ND	2/21/1995	ND	6/5/1995	ND	9/11/1995	ND	12/11/1995	ND
3/5/1996	ND	5/30/1996	ND	8/27/1996	ND	11/19/1996	ND	3/4/1997	ND	6/4/1997	ND
8/27/1997	ND	12/2/1997	ND	3/2/1998	ND	5/27/1998	ND	8/26/1998	ND	12/23/1998	ND
5/28/1999	ND	11/9/1999	ND	5/17/2000	ND	12/11/2000	ND	5/15/2001	ND	11/12/2001	ND
4/3/2002	ND	5/13/2002	ND	11/11/2002	ND	5/12/2003	ND	7/7/2003	ND	11/24/2003	ND
3/2/2004	ND	5/28/2004	ND	11/12/2004	ND	6/9/2005	ND	11/17/2005	ND	5/11/2006	ND
11/16/2006	ND	5/7/2007	ND	7/9/2007	ND	8/20/2007	ND	11/1/2007	ND	1/8/2008	ND
2/27/2008	ND	5/7/2008	ND	10/23/2008	ND	10/23/2008	ND	6/3/2009	ND	11/13/2009	ND
11/19/2013	ND	11/15/2018	ND								

Report: SVOC Analyte: Pyrene, ug/L

12/23/1998	ND	5/28/1999	ND	11/9/1999	ND	5/17/2000	ND	12/11/2000	ND	5/15/2001	ND
4/3/2002	ND	5/13/2002	ND	11/11/2002	ND	5/12/2003	ND	7/7/2003	ND	11/24/2003	ND
3/2/2004	ND	5/28/2004	ND	11/12/2004	ND	6/9/2005	ND	11/17/2005	ND	5/11/2006	ND
11/16/2006	ND	5/7/2007	ND	7/9/2007	ND	8/20/2007	ND	8/20/2007	0.220	11/1/2007	ND
1/8/2008	ND	2/27/2008	ND	5/7/2008	ND	10/23/2008	ND	10/23/2008	ND	6/3/2009	ND
11/13/2009	ND	11/19/2013	ND	11/15/2018	ND						

Report: SVOC-SIM Analyte: 1-Methylnaphthalene, ug/L

8/20/2007	160

Report: SVOC-SIM Analyte: 2-Methylnaphthalene, ug/L

12/23/1998	ND	5/28/1999	ND	11/9/1999	ND	5/17/2000	ND	12/11/2000	ND	5/15/2001	ND
4/3/2002	ND	5/13/2002	ND	11/11/2002	ND	5/12/2003	110	7/7/2003	170	11/24/2003	350
3/2/2004	710	5/28/2004	320	11/12/2004	440	6/9/2005	400	11/17/2005	460	5/11/2006	450 J
11/16/2006	240	5/7/2007	240 J	7/9/2007	210	8/20/2007	290	8/20/2007	300	11/1/2007	270
1/8/2008	250	2/27/2008	130	5/7/2008	340	10/23/2008	130	10/23/2008	150	6/3/2009	240
11/13/2009	180	11/19/2013	440	11/15/2018	146						

Well: WC-40

Report: SVOC-SIM Analyte: Acenaphthene, ug/L

12/23/1998	ND	5/28/1999	ND	11/9/1999	ND	5/17/2000	ND	12/11/2000	ND	5/15/2001	ND
11/12/2001	ND	4/3/2002	ND	5/13/2002	ND	11/11/2002	ND	5/12/2003	61	7/7/2003	82
11/24/2003	210	3/2/2004	330	5/28/2004	140	11/12/2004	190	6/9/2005	170	11/17/2005	120
5/11/2006	110	11/16/2006	120	5/7/2007	100	7/9/2007	82	8/20/2007	140	8/20/2007	110
11/1/2007	91	1/8/2008	91	2/27/2008	37	5/7/2008	110	10/23/2008	40	10/23/2008	47
6/3/2009	100	11/13/2009	65	11/19/2013	250 J	11/15/2018	82				

Report: SVOC-SIM Analyte: Acenaphthylene, ug/L

12/23/1998	ND	5/28/1999	ND	11/9/1999	ND	5/17/2000	ND	12/11/2000	ND	5/15/2001	ND
11/12/2001	ND	4/3/2002	ND	5/13/2002	ND	11/11/2002	ND	5/12/2003	ND	7/7/2003	ND
11/24/2003	ND	3/2/2004	ND	5/28/2004	1.6 J	11/12/2004	1.7 J	6/9/2005	1.9 J	11/17/2005	1.6 J
5/11/2006	2.2 J	11/16/2006	1.8 J	5/7/2007	2.0 J	7/9/2007	ND	8/20/2007	ND	8/20/2007	1.8
11/1/2007	2.6 J	1/8/2008	2.7 J	2/27/2008	1.0 J	5/7/2008	ND	10/23/2008	ND	10/23/2008	ND
6/3/2009	3.0 J	11/13/2009	ND	11/19/2013	5.7	11/15/2018	2.18 J				

Report: SVOC-SIM Analyte: Anthracene, ug/L

12/23/1998	ND	5/28/1999	ND	11/9/1999	ND	5/17/2000	ND	12/11/2000	ND	5/15/2001	ND
11/12/2001	ND	4/3/2002	ND	5/13/2002	ND	11/11/2002	ND	5/12/2003	ND	7/7/2003	ND
11/24/2003	ND	3/2/2004	2.3 J	5/28/2004	0.950 J	11/12/2004	1.7 J	6/9/2005	1.4 J	11/17/2005	1.3 J
5/11/2006	1.5 J	11/16/2006	1.1 J	5/7/2007	ND	7/9/2007	0.870 J	8/20/2007	ND	8/20/2007	1.0
11/1/2007	1.7 J	1/8/2008	1.2 J	2/27/2008	ND	5/7/2008	ND	10/23/2008	ND	10/23/2008	ND
6/3/2009	1.6 J	11/13/2009	ND	11/19/2013	ND	11/15/2018	ND				

Report: SVOC-SIM Analyte: Benz(a)anthracene, ug/L

8/20/2007	ND

Report: SVOC-SIM Analyte: Benzo(a)pyrene, ug/L

8/20/2007	ND

Well: WC-40

Report: SVOC-SIM Analyte: Benzo(b)fluoranthene, ug/L

9/19/1991	ND	10/21/1991	ND	3/9/1992	ND	6/8/1992	ND	8/31/1992	ND	12/8/1992	ND
3/8/1993	ND	6/7/1993	ND	9/13/1993	ND	12/13/1993	ND	3/7/1994	ND	6/6/1994	ND
9/1/1994	ND	12/8/1994	ND	2/21/1995	ND	6/5/1995	ND	9/11/1995	ND	12/11/1995	ND
3/5/1996	ND	5/30/1996	ND	8/27/1996	ND	11/19/1996	ND	3/4/1997	ND	6/4/1997	ND
8/27/1997	ND	12/2/1997	ND	3/2/1998	ND	5/27/1998	ND	8/26/1998	ND	12/23/1998	ND
5/28/1999	ND	11/9/1999	ND	5/17/2000	ND	12/11/2000	ND	5/15/2001	ND	11/12/2001	ND
4/3/2002	ND	5/13/2002	ND	11/11/2002	ND	5/12/2003	ND	7/7/2003	ND	11/24/2003	ND
3/2/2004	ND	5/28/2004	ND	11/12/2004	ND	6/9/2005	ND	11/17/2005	ND	5/11/2006	ND
11/16/2006	ND	5/7/2007	ND	7/9/2007	ND	8/20/2007	ND	11/1/2007	ND	1/8/2008	ND
2/27/2008	ND	5/7/2008	ND	10/23/2008	ND	6/3/2009	ND	11/13/2009	ND	11/19/2013	ND
11/19/2013	ND	11/15/2018	ND								

Report: SVOC-SIM Analyte: Benzo(g,h,i)perylene, ug/L

8/20/2007	ND

Report: SVOC-SIM Analyte: Benzo(k)fluoranthene, ug/L

9/19/1991	ND	10/21/1991	ND	3/9/1992	ND	6/8/1992	ND	8/31/1992	ND	12/8/1992	ND
3/8/1993	ND	6/7/1993	ND	9/13/1993	ND	12/13/1993	ND	3/7/1994	ND	6/6/1994	ND
9/1/1994	ND	12/8/1994	ND	2/21/1995	ND	6/5/1995	ND	9/11/1995	ND	12/11/1995	ND
3/5/1996	ND	5/30/1996	ND	8/27/1996	ND	11/19/1996	ND	3/4/1997	ND	6/4/1997	ND
8/27/1997	ND	12/2/1997	ND	3/2/1998	ND	5/27/1998	ND	8/26/1998	ND	12/23/1998	ND
5/28/1999	ND	11/9/1999	ND	5/17/2000	ND	12/11/2000	ND	5/15/2001	ND	11/12/2001	ND
4/3/2002	ND	5/13/2002	ND	11/11/2002	ND	5/12/2003	ND	7/7/2003	ND	11/24/2003	ND
3/2/2004	ND	5/28/2004	ND	11/12/2004	ND	6/9/2005	ND	11/17/2005	ND	5/11/2006	ND
11/16/2006	ND	5/7/2007	ND	7/9/2007	ND	8/20/2007	ND	11/1/2007	ND	1/8/2008	ND
2/27/2008	ND	5/7/2008	ND	10/23/2008	ND	6/3/2009	ND	11/13/2009	ND	11/19/2013	ND
11/19/2013	ND	11/15/2018	ND								

Well: WC-40

Report: SVOC-SIM Analyte: Carbazole, ug/L

9/19/1991	244	10/21/1991	ND	3/9/1992	126	6/8/1992	165	8/31/1992	162	12/8/1992	173
3/8/1993	274	6/7/1993	208	9/13/1993	141	12/13/1993	155	3/7/1994	59	6/6/1994	57
9/1/1994	74	12/8/1994	47	2/21/1995	41	6/5/1995	33	9/11/1995	35	12/11/1995	27
3/5/1996	11	5/30/1996	ND	8/27/1996	ND	11/19/1996	ND	3/4/1997	ND	6/4/1997	ND
8/27/1997	ND	12/2/1997	ND	3/2/1998	ND	5/27/1998	ND	8/26/1998	ND	12/23/1998	ND
5/28/1999	ND	11/9/1999	ND	5/17/2000	ND	12/11/2000	ND	5/15/2001	ND	11/12/2001	ND
4/3/2002	ND	5/13/2002	ND	11/11/2002	ND	5/12/2003	30	7/7/2003	52	11/24/2003	140
3/2/2004	190	5/28/2004	270	11/12/2004	190	6/9/2005	160	11/17/2005	130	5/11/2006	130
11/16/2006	130	5/7/2007	120	7/9/2007	92	8/20/2007	110	8/20/2007	140	11/1/2007	95
1/8/2008	86	2/27/2008	45	5/7/2008	100	10/23/2008	35	10/23/2008	43	6/3/2009	80
11/13/2009	70	11/19/2013	230 J	11/15/2018	227						

Report: SVOC-SIM Analyte: Chrysene, ug/L

9/19/1991	ND	10/21/1991	ND	3/9/1992	ND	6/8/1992	ND	8/31/1992	ND	12/8/1992	ND
3/8/1993	ND	6/7/1993	ND	9/13/1993	ND	12/13/1993	ND	3/7/1994	ND	6/6/1994	ND
9/1/1994	ND	12/8/1994	ND	2/21/1995	ND	6/5/1995	ND	9/11/1995	ND	12/11/1995	ND
3/5/1996	ND	5/30/1996	ND	8/27/1996	ND	11/19/1996	ND	3/4/1997	ND	6/4/1997	ND
8/27/1997	ND	12/2/1997	ND	3/2/1998	ND	5/27/1998	ND	8/26/1998	ND	12/23/1998	ND
5/28/1999	ND	11/9/1999	ND	5/17/2000	ND	12/11/2000	ND	5/15/2001	ND	11/12/2001	ND
4/3/2002	ND	5/13/2002	ND	11/11/2002	ND	5/12/2003	ND	7/7/2003	ND	11/24/2003	ND
3/2/2004	ND	5/28/2004	ND	11/12/2004	ND	6/9/2005	ND	11/17/2005	ND	5/11/2006	ND
11/16/2006	ND	5/7/2007	ND	7/9/2007	ND	8/20/2007	ND	8/20/2007	ND	11/1/2007	ND
1/8/2008	ND	2/27/2008	ND	5/7/2008	ND	10/23/2008	ND	10/23/2008	ND	6/3/2009	ND
11/13/2009	ND	11/19/2013	ND	11/15/2018	ND						

Report: SVOC-SIM Analyte: Dibenz(a,h)anthracene, ug/L

8/20/2007	ND

Well: WC-40

Report: SVOC-SIM Analyte: Fluoranthene, ug/L

9/19/1991	ND	10/21/1991	ND	3/9/1992	ND	6/8/1992	30	8/31/1992	ND	12/8/1992	ND
3/8/1993	ND	6/7/1993	ND	9/13/1993	ND	12/13/1993	ND	3/7/1994	ND	6/6/1994	ND
9/1/1994	ND	12/8/1994	ND	2/21/1995	ND	6/5/1995	ND	9/11/1995	ND	12/11/1995	ND
3/5/1996	ND	5/30/1996	ND	8/27/1996	ND	11/19/1996	ND	3/4/1997	ND	6/4/1997	ND
8/27/1997	ND	12/2/1997	ND	3/2/1998	ND	5/27/1998	ND	8/26/1998	ND	12/23/1998	ND
5/28/1999	ND	11/9/1999	ND	5/17/2000	ND	12/11/2000	ND	5/15/2001	ND	11/12/2001	ND
4/3/2002	ND	5/13/2002	ND	11/11/2002	ND	5/12/2003	ND	7/7/2003	ND	11/24/2003	ND
3/2/2004	1.2 J	5/28/2004	0.790 J	11/12/2004	1.4 J	6/9/2005	1.0 J	11/17/2005	0.680 J	5/11/2006	1.1 J
11/16/2006	0.640 J	5/7/2007	0.650 J	7/9/2007	0.430 J	8/20/2007	0.550	8/20/2007	ND	11/1/2007	0.770 J
1/8/2008	0.640 J	2/27/2008	ND	5/7/2008	ND	10/23/2008	ND	10/23/2008	ND	6/3/2009	1.3 J
11/13/2009	ND	11/19/2013	ND	11/15/2018	ND						

Report: SVOC-SIM Analyte: Fluorene, ug/L

12/23/1998	ND	5/28/1999	ND	11/9/1999	ND	5/17/2000	ND	12/11/2000	ND	5/15/2001	ND
4/3/2002	ND	5/13/2002	ND	11/11/2002	ND	5/12/2003	14	7/7/2003	22	11/24/2003	50 J
3/2/2004	90	5/28/2004	40	11/12/2004	54	6/9/2005	53	11/17/2005	36	5/11/2006	41
11/16/2006	36	5/7/2007	35	7/9/2007	28	8/20/2007	46	8/20/2007	40	11/1/2007	41
1/8/2008	37 J	2/27/2008	15	5/7/2008	51 J	10/23/2008	21	10/23/2008	17 J	6/3/2009	35
11/13/2009	21	11/2/2010	38	10/26/2011	43	11/9/2012	58	11/19/2013	89	11/11/2014	ND
11/18/2015	60	11/16/2016	13 J	11/28/2017	80.4 J	11/15/2018	22.8				

Report: SVOC-SIM Analyte: Indeno(1,2,3-cd)pyrene, ug/L

8/20/2007	ND

Well: WC-40

Report: SVOC-SIM Analyte: Naphthalene, ug/L

9/19/1991	3196	10/21/1991	6545	3/9/1992	7558	6/8/1992	8743	8/31/1992	13655	12/8/1992	4942
3/8/1993	6625	6/7/1993	4599	9/13/1993	4046	12/13/1993	2336	3/7/1994	1964	6/6/1994	2176
9/1/1994	2064	12/8/1994	1474	2/21/1995	2426	6/5/1995	1192	9/11/1995	1677	12/11/1995	940
3/5/1996	414	5/30/1996	261	8/27/1996	320	11/19/1996	461	3/4/1997	190	6/4/1997	32
8/27/1997	16	12/2/1997	29	3/2/1998	ND	5/27/1998	ND	8/26/1998	ND	12/23/1998	ND
5/28/1999	ND	11/9/1999	ND	5/17/2000	ND	12/11/2000	ND	5/15/2001	ND	11/12/2001	ND
4/3/2002	ND	5/13/2002	ND	11/11/2002	ND	5/12/2003	850	7/7/2003	1200	11/24/2003	3200
3/2/2004	5700	5/28/2004	4400	11/12/2004	5700	6/9/2005	3700	11/17/2005	3800	5/11/2006	3800 J
11/16/2006	1500	5/7/2007	2000	7/9/2007	1700	8/20/2007	1400	8/20/2007	2200	11/1/2007	1800
1/8/2008	1200	2/27/2008	790	5/7/2008	1300	10/23/2008	720	10/23/2008	980	6/3/2009	1600
11/13/2009	770	11/2/2010	2700	10/26/2011	7000	2/14/2012	3500	5/16/2012	3400 J	8/22/2012	3800
11/9/2012	4100	5/14/2013	4800	11/19/2013	2600	11/11/2014	5400	11/18/2015	3200	11/16/2016	272
11/28/2017	5930	11/15/2018	3640								

Well: WC-40

Report: SVOC-SIM Analyte: Pentachlorophenol, ug/L

9/19/1991	ND	10/21/1991	17	3/9/1992	ND	6/8/1992	ND	8/31/1992	ND	12/8/1992	ND
3/8/1993	ND	6/7/1993	ND	9/13/1993	ND	12/13/1993	ND	3/7/1994	ND	6/6/1994	ND
9/1/1994	ND	12/8/1994	ND	2/21/1995	ND	6/5/1995	ND	9/11/1995	ND	12/11/1995	ND
3/5/1996	ND	5/30/1996	ND	8/27/1996	ND	11/19/1996	ND	3/4/1997	ND	6/4/1997	ND
8/27/1997	ND	12/2/1997	ND	3/2/1998	ND	5/27/1998	ND	8/26/1998	ND	12/23/1998	ND
5/28/1999	12	11/9/1999	12	5/17/2000	ND	12/11/2000	ND	5/15/2001	ND	11/12/2001	ND
4/3/2002	ND	5/13/2002	ND	11/11/2002	ND	5/12/2003	3.3	7/7/2003	5.2	11/24/2003	6.3 J
3/2/2004	4.3	5/28/2004	6.2	11/12/2004	5.1	6/9/2005	4.6	11/17/2005	5.1	5/11/2006	6.8
11/16/2006	2.2	5/7/2007	2.6	7/9/2007	1.9	8/20/2007	ND	8/20/2007	1.3	11/1/2007	ND
11/1/2007	1.4	1/8/2008	0.680 J	1/8/2008	ND	2/27/2008	1.1	2/27/2008	ND	5/7/2008	0.990 J
5/7/2008	ND	10/23/2008	ND	10/23/2008	0.170 J	10/23/2008	ND	6/3/2009	1.5	6/3/2009	1.7 J
11/13/2009	1.2	11/2/2010	1.4 J	10/26/2011	ND	2/14/2012	2.2 J	5/16/2012	5.8 R	5/16/2012	1.3 J
8/22/2012	ND	11/9/2012	6.6 J	11/9/2012	3.0	5/14/2013	4.6 J	11/19/2013	12	11/19/2013	12 J
11/11/2014	ND	11/18/2015	3.6 J	11/18/2015	5.55	11/16/2016	ND	11/16/2016	2.16 J	11/28/2017	ND
11/28/2017	2.92	11/15/2018	5.64	11/15/2018	7.9 J						

Report: SVOC-SIM Analyte: Phenanthrene, ug/L

9/19/1991	ND	10/21/1991	ND	3/9/1992	71	6/8/1992	ND	8/31/1992	45	12/8/1992	32
3/8/1993	37	6/7/1993	36	9/13/1993	50	12/13/1993	42	3/7/1994	33	6/6/1994	32
9/1/1994	29	12/8/1994	23	2/21/1995	18	6/5/1995	16	9/11/1995	15	12/11/1995	13
3/5/1996	ND	5/30/1996	ND	8/27/1996	ND	11/19/1996	ND	3/4/1997	ND	6/4/1997	ND
8/27/1997	ND	12/2/1997	ND	3/2/1998	ND	5/27/1998	ND	8/26/1998	ND	12/23/1998	ND
5/28/1999	ND	11/9/1999	ND	5/17/2000	ND	12/11/2000	ND	5/15/2001	ND	11/12/2001	ND
4/3/2002	ND	5/13/2002	ND	11/11/2002	ND	5/12/2003	9.7	7/7/2003	19	11/24/2003	42 J
3/2/2004	79	5/28/2004	40	11/12/2004	72	6/9/2005	62	11/17/2005	39	5/11/2006	46
11/16/2006	39	5/7/2007	34	7/9/2007	28	8/20/2007	48	8/20/2007	49	11/1/2007	43
1/8/2008	39	2/27/2008	20	5/7/2008	66	10/23/2008	28	10/23/2008	23 J	6/3/2009	55
11/13/2009	29	11/2/2010	57	10/26/2011	47	11/9/2012	55	11/19/2013	63	11/11/2014	ND
11/18/2015	40	11/16/2016	ND	11/28/2017	50.8 J	11/15/2018	12.1				

Well: WC-40

Report: SVOC-SIM Analyte: Pyrene, ug/L

12/23/1998	ND	5/28/1999	ND	11/9/1999	ND	5/17/2000	ND	12/11/2000	ND	5/15/2001	ND
4/3/2002	ND	5/13/2002	ND	11/11/2002	ND	5/12/2003	ND	7/7/2003	ND	11/24/2003	ND
3/2/2004	ND	5/28/2004	ND	11/12/2004	ND	6/9/2005	ND	11/17/2005	ND	5/11/2006	ND
11/16/2006	ND	5/7/2007	ND	7/9/2007	ND	8/20/2007	ND	8/20/2007	0.220	11/1/2007	ND
1/8/2008	ND	2/27/2008	ND	5/7/2008	ND	10/23/2008	ND	10/23/2008	ND	6/3/2009	ND
11/13/2009	ND	11/19/2013	ND	11/15/2018	ND						

Report: VOC Analyte: Ethylbenzene, ug/L

11/17/1998	ND	6/1/1999	ND	11/9/1999	ND	5/17/2000	ND	12/11/2000	ND	5/15/2001	ND
11/12/2001	ND	5/13/2002	ND	11/11/2002	ND	5/12/2003	5.5	11/24/2003	49	5/28/2004	61
11/12/2004	81	6/9/2005	66	11/17/2005	66	5/11/2006	55	11/16/2006	44	5/7/2007	40
7/9/2007	29	8/20/2007	28	11/1/2007	27	1/8/2008	18 J	2/27/2008	9.4	5/7/2008	12
10/23/2008	11	6/3/2009	18	11/13/2009	20	11/19/2013	58	11/15/2018	41		

Report: VOC Analyte: m,p-Xylenes, ug/L

5/13/2002	ND	11/11/2002	ND	5/12/2003	6.1	11/24/2003	36	5/28/2004	40	11/12/2004	53
6/9/2005	41	11/17/2005	41	5/11/2006	37	11/16/2006	30	5/7/2007	25	7/9/2007	20
8/20/2007	20	11/1/2007	19	1/8/2008	13 J	2/27/2008	7.4	5/7/2008	9.5	10/23/2008	6.5
6/3/2009	14	11/13/2009	13	11/19/2013	44	11/15/2018	37				

Report: VOC Analyte: o-Xylene, ug/L

5/13/2002	ND	11/11/2002	ND	5/12/2003	3.1	11/24/2003	20	5/28/2004	25	11/12/2004	31
6/9/2005	24	11/17/2005	23	5/11/2006	20	11/16/2006	17	5/7/2007	15	7/9/2007	11
8/20/2007	11	11/1/2007	11	1/8/2008	8.4 J	2/27/2008	4.8	5/7/2008	5.8	10/23/2008	4.8
6/3/2009	8.0	11/13/2009	8.1	11/19/2013	25	11/15/2018	21				

Report: VOC Analyte: Xylenes, ug/L

11/17/1998	ND	6/1/1999	ND	11/9/1999	ND	5/17/2000	ND	5/15/2001	ND	11/12/2001	ND

Well: WC-41

Report: CONV Analyte: Alkalinity, total as CaCO3, mg/L

5/26/2004	4.0	11/14/2006	12	5/7/2008	3.0 J

Report: CONV Analyte: Carbon, Total Organic (TOC), mg/L

5/26/2004	ND	11/14/2006	ND	5/7/2008	ND

Well: WC-41

Report: CONV Analyte: Chloride, mg/L

5/26/2004	4.84	11/14/2006	5.4	5/7/2008	5.5

Report: CONV Analyte: Nitrate as Nitrogen, mg/L

5/26/2004	0.750	5/7/2008	0.560	5/7/2008	0.560

Report: CONV Analyte: Nitrate, mg/L

11/14/2006	1.0

Report: CONV Analyte: Sulfate, mg/L

5/26/2004	0.630	11/14/2006	0.160 J	5/7/2008	0.320	5/7/2008	0.320

Report: CONV Analyte: Sulfide, mg/L

5/26/2004	ND	11/14/2006	1.1 J	5/7/2008	ND

Report: DGAS Analyte: Ethane, ug/L

5/26/2004	ND	11/14/2006	ND	5/7/2008	ND

Report: DGAS Analyte: Ethene, ug/L

5/26/2004	ND	11/14/2006	ND	5/7/2008	ND

Report: DGAS Analyte: Methane, ug/L

5/26/2004	ND	11/14/2006	0.440 J	5/7/2008	ND

Report: METAL Analyte: Ferrous iron, mg/L

11/14/2006	0.010

Report: PETHYDR Analyte: C10 - C28 DRO, mg/L

5/13/2003	ND	7/7/2003	ND	11/21/2003	ND	5/26/2004	0.160 J	11/10/2004	ND	6/7/2005	ND
11/15/2005	ND	5/9/2006	ND	11/14/2006	ND	5/10/2007	ND	10/31/2007	0.0570 J	5/7/2008	ND
10/21/2008	ND	6/1/2009	0.0630 J	11/11/2009	ND						

Report: PETHYDR Analyte: TPH - Diesel Range Organics, mg/L

11/12/2002	ND

Well: WC-41

Report: SVOC Analyte: 2,3,4,6-Tetrachlorophenol, ug/L

3/8/1993	ND	6/1/1993	ND	12/6/1993	ND	2/28/1994	ND	5/25/1994	ND	8/29/1994	ND
12/7/1994	ND	2/20/1995	ND	5/31/1995	ND	8/30/1995	ND	12/6/1995	ND	3/4/1996	ND
5/28/1996	ND	8/27/1996	ND	11/19/1996	ND	3/4/1997	ND	5/27/1997	ND	8/26/1997	ND
12/1/1997	ND	2/25/1998	ND	5/27/1998	ND	8/26/1998	ND	12/23/1998	ND	5/28/1999	ND
11/9/1999	ND	5/17/2000	ND	12/11/2000	ND	5/15/2001	ND	11/13/2001	ND	5/13/2002	ND
11/12/2002	ND	5/13/2003	ND	7/7/2003	ND	11/21/2003	ND	5/26/2004	ND	11/10/2004	ND
6/7/2005	ND	11/15/2005	ND	5/9/2006	ND	11/14/2006	ND	5/10/2007	ND	10/31/2007	ND
5/7/2008	ND	10/21/2008	ND	6/1/2009	ND	11/11/2009	ND	11/18/2013	ND	11/13/2018	ND

Report: SVOC Analyte: 2,4,5-Trichlorophenol, ug/L

11/14/2006	ND	5/7/2008	ND	10/21/2008	ND	6/1/2009	ND

Report: SVOC Analyte: 2,4,6-Trichlorophenol, ug/L

3/8/1993	ND	6/1/1993	ND	12/6/1993	ND	2/28/1994	ND	5/25/1994	ND	8/29/1994	ND
12/7/1994	ND	2/20/1995	ND	5/31/1995	ND	8/30/1995	ND	12/6/1995	ND	3/4/1996	ND
5/28/1996	ND	8/27/1996	ND	11/19/1996	ND	3/4/1997	ND	5/27/1997	ND	8/26/1997	ND
12/1/1997	ND	2/25/1998	ND	5/27/1998	ND	8/26/1998	ND	12/23/1998	ND	5/28/1999	ND
11/9/1999	ND	5/17/2000	ND	12/11/2000	ND	5/15/2001	ND	11/13/2001	ND	5/13/2002	ND
11/12/2002	ND	5/13/2003	ND	7/7/2003	ND	11/21/2003	ND	5/26/2004	ND	11/10/2004	ND
6/7/2005	ND	11/15/2005	ND	5/9/2006	ND	11/14/2006	ND	5/10/2007	ND	10/31/2007	ND
5/7/2008	ND	10/21/2008	ND	6/1/2009	ND	11/11/2009	ND	11/18/2013	ND	11/13/2018	ND

Report: SVOC Analyte: 2,4-Dichlorophenol, ug/L

3/8/1993	ND	6/1/1993	ND	12/6/1993	ND	2/28/1994	ND	5/25/1994	ND	8/29/1994	ND
12/7/1994	ND	2/20/1995	ND	5/31/1995	ND	8/30/1995	ND	12/6/1995	ND	3/4/1996	ND
5/28/1996	ND	8/27/1996	ND	11/19/1996	ND	3/4/1997	ND	5/27/1997	ND	8/26/1997	ND
12/1/1997	ND	2/25/1998	ND	5/27/1998	ND	8/26/1998	ND	12/23/1998	ND	5/28/1999	ND
11/9/1999	ND	5/17/2000	ND	12/11/2000	ND	5/15/2001	ND	11/13/2001	ND	5/13/2002	ND
11/12/2002	ND	5/13/2003	ND	7/7/2003	ND	11/21/2003	ND	5/26/2004	ND	11/10/2004	ND
6/7/2005	ND	11/15/2005	ND	5/9/2006	ND	11/14/2006	ND	5/10/2007	ND	10/31/2007	ND
5/7/2008	ND	10/21/2008	ND	6/1/2009	ND	11/11/2009	ND	11/18/2013	ND	11/13/2018	ND

Well: WC-41

Report: SVOC Analyte: 2,4-Dimethylphenol, ug/L

3/8/1993	ND	6/1/1993	ND	12/6/1993	ND	2/28/1994	ND	5/25/1994	ND	8/29/1994	ND
12/7/1994	ND	2/20/1995	ND	5/31/1995	ND	8/30/1995	ND	12/6/1995	ND	3/4/1996	ND
5/28/1996	ND	8/27/1996	ND	11/19/1996	ND	3/4/1997	ND	5/27/1997	ND	8/26/1997	ND
12/1/1997	ND	2/25/1998	ND	5/27/1998	ND	8/26/1998	ND	12/23/1998	ND	5/28/1999	ND
11/9/1999	ND	5/17/2000	ND	12/11/2000	ND	5/15/2001	ND	11/13/2001	ND	5/13/2002	ND
11/12/2002	ND	5/13/2003	ND	7/7/2003	ND	11/21/2003	ND	5/26/2004	ND	11/10/2004	ND
6/7/2005	ND	11/15/2005	ND	5/9/2006	ND	11/14/2006	ND	5/10/2007	ND	10/31/2007	ND
5/7/2008	ND	10/21/2008	ND	6/1/2009	ND	11/11/2009	ND	11/18/2013	ND	11/13/2018	ND

Report: SVOC Analyte: 2,4-Dinitrophenol, ug/L

3/8/1993	ND	6/1/1993	ND	12/6/1993	ND	2/28/1994	ND	5/25/1994	ND	8/29/1994	ND
12/7/1994	ND	2/20/1995	ND	5/31/1995	ND	8/30/1995	ND	12/6/1995	ND	3/4/1996	ND
5/28/1996	ND	8/27/1996	ND	11/19/1996	ND	3/4/1997	ND	5/27/1997	ND	8/26/1997	ND
12/1/1997	ND	2/25/1998	ND	5/27/1998	ND	8/26/1998	ND	12/23/1998	ND	5/28/1999	ND
11/9/1999	ND	5/17/2000	ND	12/11/2000	ND	5/15/2001	ND	11/13/2001	ND	5/13/2002	ND
11/12/2002	ND	5/13/2003	ND	7/7/2003	ND	11/21/2003	ND	5/26/2004	ND	11/10/2004	ND
6/7/2005	ND	11/15/2005	ND	5/9/2006	ND	11/14/2006	ND	5/10/2007	ND	10/31/2007	ND
5/7/2008	ND	10/21/2008	ND	6/1/2009	ND	11/11/2009	ND				

Report: SVOC Analyte: 2,6-Dichlorophenol, ug/L

11/14/2006	ND	5/7/2008	ND	10/21/2008	ND	6/1/2009	ND

Report: SVOC Analyte: 2-Chlorophenol, ug/L

11/14/2006	ND	5/7/2008	ND	10/21/2008	ND	6/1/2009	ND

Report: SVOC Analyte: 2-Methylnaphthalene, ug/L

12/23/1998	ND	5/28/1999	ND	11/9/1999	ND	5/17/2000	ND	12/11/2000	ND	5/15/2001	ND
5/13/2002	ND	11/12/2002	ND	5/13/2003	ND	7/7/2003	ND	11/21/2003	ND	5/26/2004	ND
11/10/2004	ND	6/7/2005	ND	11/15/2005	ND	5/9/2006	ND	11/14/2006	ND	5/10/2007	ND
10/31/2007	ND	5/7/2008	ND	10/21/2008	ND	6/1/2009	ND	11/11/2009	ND	11/18/2013	ND
11/13/2018	ND										

Well: WC-41

Report: SVOC Analyte: 2-Methylphenol (o-Cresol), ug/L

12/23/1998	ND	5/28/1999	ND	11/9/1999	ND	5/17/2000	ND	12/11/2000	ND	5/15/2001	ND
11/13/2001	ND	5/13/2002	ND	11/12/2002	ND	5/13/2003	ND	7/7/2003	ND	11/21/2003	ND
5/26/2004	ND	11/10/2004	ND	6/7/2005	ND	11/15/2005	ND	5/9/2006	ND	11/14/2006	ND
5/10/2007	ND	10/31/2007	ND	5/7/2008	ND	10/21/2008	ND	6/1/2009	ND	11/11/2009	ND
11/18/2013	ND	11/13/2018	ND								

Report: SVOC Analyte: 3+4-Methylphenol (m+p-Cresol), ug/L

12/23/1998	ND	5/28/1999	ND	11/9/1999	ND	5/17/2000	ND	12/11/2000	ND	11/13/2001	ND
5/13/2002	ND	11/12/2002	ND	5/6/2015	ND	11/16/2015	ND	5/16/2016	ND	11/15/2016	ND
5/11/2017	ND	11/27/2017	ND	5/22/2018	ND	11/13/2018	ND				

Report: SVOC Analyte: 4-Chloro-3-methylphenol, ug/L

3/8/1993	ND	6/1/1993	ND	12/6/1993	ND	2/28/1994	ND	5/25/1994	ND	8/29/1994	ND
12/7/1994	ND	2/20/1995	ND	5/31/1995	ND	8/30/1995	ND	12/6/1995	ND	3/4/1996	ND
5/28/1996	ND	8/27/1996	ND	11/19/1996	ND	3/4/1997	ND	5/27/1997	ND	8/26/1997	ND
12/1/1997	ND	2/25/1998	ND	5/27/1998	ND	8/26/1998	ND	12/23/1998	ND	5/28/1999	ND
11/9/1999	ND	5/17/2000	ND	12/11/2000	ND	5/15/2001	ND	11/13/2001	ND	5/13/2002	ND
11/12/2002	ND	5/13/2003	ND	7/7/2003	ND	11/21/2003	ND	5/26/2004	ND	11/10/2004	ND
6/7/2005	ND	11/15/2005	ND	5/9/2006	ND	11/14/2006	ND	5/10/2007	ND	10/31/2007	ND
5/7/2008	ND	10/21/2008	ND	6/1/2009	ND	11/11/2009	ND				

Report: SVOC Analyte: 4-Chlorophenol, ug/L

11/14/2006	ND	5/7/2008	ND	10/21/2008	ND	6/1/2009	ND

Report: SVOC Analyte: 4-Methylphenol, ug/L

5/13/2003	ND	7/7/2003	ND	11/21/2003	ND	5/26/2004	ND	11/10/2004	ND	6/7/2005	ND
11/15/2005	ND	5/9/2006	ND	11/14/2006	ND	5/10/2007	ND	10/31/2007	ND	5/7/2008	ND
10/21/2008	ND	6/1/2009	ND	11/11/2009	ND	5/25/2010	ND	10/31/2010	ND	5/24/2011	ND
10/25/2011	ND	5/15/2012	ND	11/6/2012	ND	5/13/2013	ND	11/18/2013	ND	5/19/2014	ND
11/11/2014	ND										

Well: WC-41

Report: SVOC Analyte: Acenaphthene, ug/L

12/23/1998	ND	5/28/1999	ND	11/9/1999	ND	5/17/2000	ND	12/11/2000	ND	5/15/2001	ND
11/13/2001	ND	5/13/2002	ND	11/12/2002	ND	5/13/2003	ND	7/7/2003	ND	11/21/2003	ND
5/26/2004	ND	11/10/2004	ND	6/7/2005	ND	11/15/2005	ND	5/9/2006	ND	11/14/2006	ND
5/10/2007	ND	10/31/2007	ND	5/7/2008	ND	10/21/2008	ND	6/1/2009	ND	11/11/2009	ND
11/18/2013	ND	11/13/2018	ND								

Report: SVOC Analyte: Acenaphthylene, ug/L

12/23/1998	ND	5/28/1999	ND	11/9/1999	ND	5/17/2000	ND	12/11/2000	ND	5/15/2001	ND
11/13/2001	ND	5/13/2002	ND	11/12/2002	ND	5/13/2003	ND	7/7/2003	ND	11/21/2003	ND
5/26/2004	ND	11/10/2004	ND	6/7/2005	ND	11/15/2005	ND	5/9/2006	ND	11/14/2006	ND
5/10/2007	ND	10/31/2007	ND	5/7/2008	ND	10/21/2008	ND	6/1/2009	ND	11/11/2009	ND
11/18/2013	ND	11/13/2018	ND								

Report: SVOC Analyte: Anthracene, ug/L

12/23/1998	ND	5/28/1999	ND	11/9/1999	ND	5/17/2000	ND	12/11/2000	ND	5/15/2001	ND
11/13/2001	ND	5/13/2002	ND	11/12/2002	ND	5/13/2003	ND	7/7/2003	ND	11/21/2003	ND
5/26/2004	ND	11/10/2004	ND	6/7/2005	ND	11/15/2005	ND	5/9/2006	ND	11/14/2006	ND
5/10/2007	ND	10/31/2007	ND	5/7/2008	ND	10/21/2008	ND	6/1/2009	ND	11/11/2009	ND
11/18/2013	ND	11/13/2018	ND								

Report: SVOC Analyte: Benzo(b)fluoranthene, ug/L

3/8/1993	ND	6/1/1993	ND	12/6/1993	ND	2/28/1994	ND	5/25/1994	ND	8/29/1994	ND
12/7/1994	ND	2/20/1995	ND	5/31/1995	ND	8/30/1995	ND	12/6/1995	ND	3/4/1996	ND
5/28/1996	ND	8/27/1996	ND	11/19/1996	ND	3/4/1997	ND	5/27/1997	ND	8/26/1997	ND
12/1/1997	ND	2/25/1998	ND	5/27/1998	ND	8/26/1998	ND	12/23/1998	ND	5/28/1999	ND
11/9/1999	ND	5/17/2000	ND	12/11/2000	ND	5/15/2001	ND	11/13/2001	ND	5/13/2002	ND
11/12/2002	ND	5/13/2003	ND	7/7/2003	ND	11/21/2003	ND	5/26/2004	ND	11/10/2004	ND
6/7/2005	ND	11/15/2005	0.040 J	5/9/2006	ND	11/14/2006	ND	5/10/2007	ND	10/31/2007	ND
5/7/2008	ND	10/21/2008	ND	6/1/2009	ND	11/11/2009	ND	11/18/2013	ND	11/18/2013	ND
11/13/2018	ND										

Well: WC-41

Report: SVOC Analyte: Benzo(k)fluoranthene, ug/L

3/8/1993	ND	6/1/1993	ND	12/6/1993	ND	2/28/1994	ND	5/25/1994	ND	8/29/1994	ND
12/7/1994	ND	2/20/1995	ND	5/31/1995	ND	8/30/1995	ND	12/6/1995	ND	3/4/1996	ND
5/28/1996	ND	8/27/1996	ND	11/19/1996	ND	3/4/1997	ND	5/27/1997	ND	8/26/1997	ND
12/1/1997	ND	2/25/1998	ND	5/27/1998	ND	8/26/1998	ND	12/23/1998	ND	5/28/1999	ND
11/9/1999	ND	5/17/2000	ND	12/11/2000	ND	5/15/2001	ND	11/13/2001	ND	5/13/2002	ND
11/12/2002	ND	5/13/2003	ND	7/7/2003	ND	11/21/2003	ND	5/26/2004	ND	11/10/2004	ND
6/7/2005	ND	11/15/2005	0.0210 J	5/9/2006	ND	11/14/2006	ND	5/10/2007	ND	10/31/2007	ND
5/7/2008	ND	10/21/2008	ND	6/1/2009	ND	11/11/2009	ND	11/18/2013	ND	11/18/2013	ND
11/13/2018	ND										

Report: SVOC Analyte: Carbazole, ug/L

3/8/1993	ND	6/1/1993	ND	12/6/1993	ND	2/28/1994	ND	5/25/1994	ND	8/29/1994	ND
12/7/1994	ND	2/20/1995	ND	5/31/1995	ND	8/30/1995	ND	12/6/1995	ND	3/4/1996	ND
5/28/1996	ND	8/27/1996	ND	11/19/1996	ND	3/4/1997	ND	5/27/1997	ND	8/26/1997	ND
12/1/1997	ND	2/25/1998	ND	5/27/1998	ND	8/26/1998	ND	12/23/1998	ND	5/28/1999	ND
11/9/1999	ND	5/17/2000	ND	12/11/2000	ND	5/15/2001	ND	11/13/2001	ND	5/13/2002	ND
11/12/2002	ND	5/13/2003	ND	7/7/2003	ND	11/21/2003	ND	5/26/2004	ND	11/10/2004	ND
6/7/2005	ND	11/15/2005	ND	5/9/2006	ND	11/14/2006	ND	5/10/2007	ND	10/31/2007	ND
5/7/2008	ND	10/21/2008	ND	6/1/2009	ND	11/11/2009	ND	11/18/2013	ND	11/13/2018	ND

Report: SVOC Analyte: Chrysene, ug/L

3/8/1993	ND	6/1/1993	ND	12/6/1993	ND	2/28/1994	ND	5/25/1994	ND	8/29/1994	ND
12/7/1994	ND	2/20/1995	ND	5/31/1995	ND	8/30/1995	ND	12/6/1995	ND	3/4/1996	ND
5/28/1996	ND	8/27/1996	ND	11/19/1996	ND	3/4/1997	ND	5/27/1997	ND	8/26/1997	ND
12/1/1997	ND	2/25/1998	ND	5/27/1998	ND	8/26/1998	ND	12/23/1998	ND	5/28/1999	ND
11/9/1999	ND	5/17/2000	ND	12/11/2000	ND	5/15/2001	ND	11/13/2001	ND	5/13/2002	ND
11/12/2002	ND	5/13/2003	ND	7/7/2003	ND	11/21/2003	ND	5/26/2004	ND	11/10/2004	ND
6/7/2005	ND	11/15/2005	ND	5/9/2006	ND	11/14/2006	ND	5/10/2007	ND	10/31/2007	ND
5/7/2008	ND	10/21/2008	ND	6/1/2009	ND	11/11/2009	ND	11/18/2013	ND	11/13/2018	ND

Well: WC-41

Report: SVOC Analyte: Cresols, ug/L

3/8/1993	ND	6/1/1993	ND	12/6/1993	ND	2/28/1994	ND	5/25/1994	ND	8/29/1994	ND
12/7/1994	ND	2/20/1995	ND	5/31/1995	ND	8/30/1995	ND	12/6/1995	ND	3/4/1996	ND
5/28/1996	ND	8/27/1996	ND	11/19/1996	ND	3/4/1997	ND	5/27/1997	ND	8/26/1997	ND
12/1/1997	ND	2/25/1998	ND	5/27/1998	ND	8/26/1998	ND	5/15/2001	ND		

Report: SVOC Analyte: Dibenzofuran, ug/L

12/23/1998	ND	5/28/1999	ND	11/9/1999	ND	5/17/2000	ND	12/11/2000	ND	5/15/2001	ND
5/13/2002	ND	11/12/2002	ND	5/13/2003	ND	7/7/2003	ND	11/21/2003	ND	5/26/2004	ND
11/10/2004	ND	6/7/2005	ND	11/15/2005	ND	5/9/2006	ND	11/14/2006	ND	5/10/2007	ND
10/31/2007	ND	5/7/2008	ND	10/21/2008	ND	6/1/2009	ND	11/11/2009	ND	11/18/2013	ND
11/13/2018	ND										

Report: SVOC Analyte: Fluoranthene, ug/L

3/8/1993	ND	6/1/1993	ND	12/6/1993	ND	2/28/1994	ND	5/25/1994	ND	8/29/1994	ND
12/7/1994	ND	2/20/1995	ND	5/31/1995	ND	8/30/1995	ND	12/6/1995	ND	3/4/1996	ND
5/28/1996	ND	8/27/1996	ND	11/19/1996	ND	3/4/1997	ND	5/27/1997	ND	8/26/1997	ND
12/1/1997	ND	2/25/1998	ND	5/27/1998	ND	8/26/1998	ND	12/23/1998	ND	5/28/1999	ND
11/9/1999	ND	5/17/2000	ND	12/11/2000	ND	5/15/2001	ND	11/13/2001	ND	5/13/2002	ND
11/12/2002	ND	5/13/2003	ND	7/7/2003	ND	11/21/2003	ND	5/26/2004	ND	11/10/2004	ND
6/7/2005	ND	11/15/2005	ND	5/9/2006	ND	11/14/2006	ND	5/10/2007	ND	10/31/2007	ND
5/7/2008	ND	10/21/2008	ND	6/1/2009	ND	11/11/2009	ND	11/18/2013	ND	11/13/2018	ND

Report: SVOC Analyte: Fluorene, ug/L

12/23/1998	ND	5/28/1999	ND	11/9/1999	ND	5/17/2000	ND	12/11/2000	ND	5/15/2001	ND
5/13/2002	ND	11/12/2002	ND	5/13/2003	ND	7/7/2003	ND	11/21/2003	ND	5/26/2004	ND
11/10/2004	ND	6/7/2005	ND	11/15/2005	ND	5/9/2006	ND	11/14/2006	ND	5/10/2007	ND
10/31/2007	ND	5/7/2008	ND	10/21/2008	ND	6/1/2009	ND	11/11/2009	ND	5/25/2010	ND
10/31/2010	ND	5/24/2011	ND	10/25/2011	ND	5/15/2012	ND	11/6/2012	ND	5/13/2013	ND
11/18/2013	ND	5/19/2014	ND	11/11/2014	ND	5/6/2015	ND	11/16/2015	ND	5/16/2016	ND
11/15/2016	ND	5/11/2017	ND	11/27/2017	ND	5/22/2018	ND	11/13/2018	ND		

Well: WC-41

Report: SVOC Analyte: Naphthalene, ug/L

3/8/1993	78	6/1/1993	ND	12/6/1993	ND	2/28/1994	ND	5/25/1994	ND	8/29/1994	ND
12/7/1994	ND	2/20/1995	ND	5/31/1995	ND	8/30/1995	ND	12/6/1995	ND	3/4/1996	ND
5/28/1996	ND	8/27/1996	ND	11/19/1996	ND	3/4/1997	ND	5/27/1997	ND	8/26/1997	ND
12/1/1997	ND	2/25/1998	ND	5/27/1998	ND	8/26/1998	ND	12/23/1998	ND	5/28/1999	ND
11/9/1999	ND	5/17/2000	ND	12/11/2000	ND	5/15/2001	ND	11/13/2001	ND	5/13/2002	ND
11/12/2002	ND	5/13/2003	6.2	7/7/2003	ND	11/21/2003	ND	5/26/2004	ND	11/10/2004	ND
6/7/2005	ND	11/15/2005	ND	5/9/2006	ND	11/14/2006	ND	5/10/2007	0.500 J	10/31/2007	ND
5/7/2008	ND	10/21/2008	ND	6/1/2009	ND	11/11/2009	ND	5/25/2010	ND	10/31/2010	ND
5/24/2011	ND	10/25/2011	ND	5/15/2012	ND	11/6/2012	0.900 J	5/13/2013	ND	11/18/2013	ND
5/19/2014	ND	11/11/2014	ND	5/6/2015	ND	11/16/2015	ND	5/16/2016	ND	11/15/2016	ND
5/11/2017	ND	11/27/2017	ND	5/22/2018	ND	11/13/2018	ND				

Report: SVOC Analyte: Pentachlorophenol, ug/L

3/8/1993	ND	6/1/1993	ND	12/6/1993	ND	2/28/1994	ND	5/25/1994	ND	8/29/1994	ND
12/7/1994	ND	2/20/1995	ND	5/31/1995	ND	8/30/1995	ND	12/6/1995	ND	3/4/1996	ND
5/28/1996	ND	8/27/1996	ND	11/19/1996	ND	3/4/1997	ND	5/27/1997	ND	8/26/1997	ND
12/1/1997	ND	2/25/1998	ND	5/27/1998	ND	8/26/1998	ND	12/23/1998	ND	5/28/1999	ND
11/9/1999	ND	5/17/2000	ND	12/11/2000	ND	5/15/2001	ND	11/13/2001	ND	5/13/2002	ND
11/12/2002	ND	5/13/2003	1.6	7/7/2003	2.1	11/21/2003	ND	5/26/2004	ND	11/10/2004	ND
6/7/2005	ND	11/15/2005	ND	5/9/2006	ND	11/14/2006	ND	5/10/2007	ND	10/31/2007	ND
5/7/2008	ND	5/7/2008	0.0590 J	10/21/2008	ND	10/21/2008	ND	6/1/2009	ND	6/1/2009	ND
11/11/2009	ND	5/25/2010	ND	10/31/2010	ND	5/24/2011	ND	5/24/2011	0.160 J	10/25/2011	ND
10/25/2011	ND	5/15/2012	ND	5/15/2012	ND	11/6/2012	ND	11/6/2012	0.360 J	5/13/2013	ND
5/13/2013	ND	11/18/2013	ND	11/18/2013	ND	5/19/2014	ND	5/19/2014	ND	11/11/2014	ND
11/11/2014	ND	5/6/2015	ND	5/6/2015	ND	11/16/2015	ND	11/16/2015	ND	5/16/2016	ND
5/16/2016	ND	11/15/2016	ND	11/15/2016	ND	5/11/2017	ND	5/11/2017	ND	11/27/2017	ND
11/27/2017	ND	5/22/2018	ND	5/22/2018	ND	11/13/2018	ND	11/13/2018	ND		

Well: WC-41

Report: SVOC Analyte: Phenanthrene, ug/L

3/8/1993	ND	6/1/1993	ND	12/6/1993	ND	2/28/1994	ND	5/25/1994	ND	8/29/1994	ND
12/7/1994	ND	2/20/1995	ND	5/31/1995	ND	8/30/1995	ND	12/6/1995	ND	3/4/1996	ND
5/28/1996	ND	8/27/1996	ND	11/19/1996	ND	3/4/1997	ND	5/27/1997	ND	8/26/1997	ND
12/1/1997	ND	2/25/1998	ND	5/27/1998	ND	8/26/1998	ND	12/23/1998	ND	5/28/1999	ND
11/9/1999	ND	5/17/2000	ND	12/11/2000	ND	5/15/2001	ND	11/13/2001	ND	5/13/2002	ND
11/12/2002	ND	5/13/2003	ND	7/7/2003	ND	11/21/2003	ND	5/26/2004	ND	11/10/2004	ND
6/7/2005	ND	11/15/2005	ND	5/9/2006	ND	11/14/2006	ND	5/10/2007	ND	10/31/2007	ND
5/7/2008	ND	10/21/2008	ND	6/1/2009	ND	11/11/2009	ND	5/25/2010	ND	10/31/2010	ND
5/24/2011	ND	10/25/2011	ND	5/15/2012	ND	11/6/2012	ND	5/13/2013	ND	11/18/2013	ND
5/19/2014	ND	11/11/2014	ND	5/6/2015	ND	11/16/2015	ND	5/16/2016	ND	11/15/2016	ND
5/11/2017	ND	11/27/2017	ND	5/22/2018	ND	11/13/2018	ND				

Report: SVOC Analyte: Phenol, ug/L

3/8/1993	ND	6/1/1993	ND	12/6/1993	ND	2/28/1994	ND	5/25/1994	ND	8/29/1994	ND
12/7/1994	ND	2/20/1995	ND	5/31/1995	ND	8/30/1995	ND	12/6/1995	ND	3/4/1996	ND
5/28/1996	ND	8/27/1996	ND	11/19/1996	ND	3/4/1997	ND	5/27/1997	ND	8/26/1997	ND
12/1/1997	ND	2/25/1998	ND	5/27/1998	ND	8/26/1998	ND	12/23/1998	ND	5/28/1999	ND
11/9/1999	ND	5/17/2000	ND	12/11/2000	ND	5/15/2001	ND	11/13/2001	ND	5/13/2002	ND
11/12/2002	ND	5/13/2003	ND	7/7/2003	ND	11/21/2003	ND	5/26/2004	ND	11/10/2004	ND
6/7/2005	ND	11/15/2005	ND	5/9/2006	ND	11/14/2006	ND	5/10/2007	ND	10/31/2007	ND
5/7/2008	ND	10/21/2008	ND	6/1/2009	ND	11/11/2009	ND	11/18/2013	ND	11/13/2018	ND

Report: SVOC Analyte: Pyrene, ug/L

12/23/1998	ND	5/28/1999	ND	11/9/1999	ND	5/17/2000	ND	12/11/2000	ND	5/15/2001	ND
5/13/2002	ND	11/12/2002	ND	5/13/2003	ND	7/7/2003	ND	11/21/2003	ND	5/26/2004	ND
11/10/2004	ND	6/7/2005	ND	11/15/2005	ND	5/9/2006	ND	11/14/2006	ND	5/10/2007	ND
10/31/2007	ND	5/7/2008	ND	10/21/2008	ND	6/1/2009	ND	11/11/2009	ND	11/18/2013	ND
11/13/2018	ND										

Well: WC-41

Report: SVOC-SIM Analyte: Benzo(b)fluoranthene, ug/L

3/8/1993	ND	6/1/1993	ND	12/6/1993	ND	2/28/1994	ND	5/25/1994	ND	8/29/1994	ND
12/7/1994	ND	2/20/1995	ND	5/31/1995	ND	8/30/1995	ND	12/6/1995	ND	3/4/1996	ND
5/28/1996	ND	8/27/1996	ND	11/19/1996	ND	3/4/1997	ND	5/27/1997	ND	8/26/1997	ND
12/1/1997	ND	2/25/1998	ND	5/27/1998	ND	8/26/1998	ND	12/23/1998	ND	5/28/1999	ND
11/9/1999	ND	5/17/2000	ND	12/11/2000	ND	5/15/2001	ND	11/13/2001	ND	5/13/2002	ND
11/12/2002	ND	5/13/2003	ND	7/7/2003	ND	11/21/2003	ND	5/26/2004	ND	11/10/2004	ND
6/7/2005	ND	11/15/2005	0.040 J	5/9/2006	ND	11/14/2006	ND	5/10/2007	ND	10/31/2007	ND
5/7/2008	ND	10/21/2008	ND	6/1/2009	ND	11/11/2009	ND	11/18/2013	ND	11/18/2013	ND
11/13/2018	ND										

Report: SVOC-SIM Analyte: Benzo(k)fluoranthene, ug/L

3/8/1993	ND	6/1/1993	ND	12/6/1993	ND	2/28/1994	ND	5/25/1994	ND	8/29/1994	ND
12/7/1994	ND	2/20/1995	ND	5/31/1995	ND	8/30/1995	ND	12/6/1995	ND	3/4/1996	ND
5/28/1996	ND	8/27/1996	ND	11/19/1996	ND	3/4/1997	ND	5/27/1997	ND	8/26/1997	ND
12/1/1997	ND	2/25/1998	ND	5/27/1998	ND	8/26/1998	ND	12/23/1998	ND	5/28/1999	ND
11/9/1999	ND	5/17/2000	ND	12/11/2000	ND	5/15/2001	ND	11/13/2001	ND	5/13/2002	ND
11/12/2002	ND	5/13/2003	ND	7/7/2003	ND	11/21/2003	ND	5/26/2004	ND	11/10/2004	ND
6/7/2005	ND	11/15/2005	0.0210 J	5/9/2006	ND	11/14/2006	ND	5/10/2007	ND	10/31/2007	ND
5/7/2008	ND	10/21/2008	ND	6/1/2009	ND	11/11/2009	ND	11/18/2013	ND	11/18/2013	ND
11/13/2018	ND										

Well: WC-41

Report: SVOC-SIM Analyte: Pentachlorophenol, ug/L

3/8/1993	ND	6/1/1993	ND	12/6/1993	ND	2/28/1994	ND	5/25/1994	ND	8/29/1994	ND
12/7/1994	ND	2/20/1995	ND	5/31/1995	ND	8/30/1995	ND	12/6/1995	ND	3/4/1996	ND
5/28/1996	ND	8/27/1996	ND	11/19/1996	ND	3/4/1997	ND	5/27/1997	ND	8/26/1997	ND
12/1/1997	ND	2/25/1998	ND	5/27/1998	ND	8/26/1998	ND	12/23/1998	ND	5/28/1999	ND
11/9/1999	ND	5/17/2000	ND	12/11/2000	ND	5/15/2001	ND	11/13/2001	ND	5/13/2002	ND
11/12/2002	ND	5/13/2003	1.6	7/7/2003	2.1	11/21/2003	ND	5/26/2004	ND	11/10/2004	ND
6/7/2005	ND	11/15/2005	ND	5/9/2006	ND	11/14/2006	ND	5/10/2007	ND	10/31/2007	ND
5/7/2008	ND	5/7/2008	0.0590 J	10/21/2008	ND	10/21/2008	ND	6/1/2009	ND	6/1/2009	ND
11/11/2009	ND	5/25/2010	ND	10/31/2010	ND	5/24/2011	ND	5/24/2011	0.160 J	10/25/2011	ND
10/25/2011	ND	5/15/2012	ND	5/15/2012	ND	11/6/2012	ND	11/6/2012	0.360 J	5/13/2013	ND
5/13/2013	ND	11/18/2013	ND	11/18/2013	ND	5/19/2014	ND	5/19/2014	ND	11/11/2014	ND
11/11/2014	ND	5/6/2015	ND	5/6/2015	ND	11/16/2015	ND	11/16/2015	ND	5/16/2016	ND
5/16/2016	ND	11/15/2016	ND	11/15/2016	ND	5/11/2017	ND	5/11/2017	ND	11/27/2017	ND
11/27/2017	ND	5/22/2018	ND	5/22/2018	ND	11/13/2018	ND	11/13/2018	ND		

Report: VOC Analyte: Ethylbenzene, ug/L

11/13/1998	ND	6/1/1999	ND	11/9/1999	ND	5/17/2000	ND	12/11/2000	ND	5/15/2001	ND
11/13/2001	ND	5/13/2002	ND	11/12/2002	ND	5/13/2003	ND	11/21/2003	ND	5/26/2004	ND
11/10/2004	ND	6/7/2005	ND	11/15/2005	ND	5/9/2006	ND	11/14/2006	ND	5/10/2007	ND
10/31/2007	ND	5/7/2008	ND	10/21/2008	ND	6/1/2009	ND	11/11/2009	ND	11/18/2013	ND
11/13/2018	ND										

Report: VOC Analyte: m,p-Xylenes, ug/L

5/13/2002	ND	11/12/2002	ND	5/13/2003	ND	11/21/2003	ND	5/26/2004	ND	11/10/2004	ND
6/7/2005	ND	11/15/2005	ND	5/9/2006	ND	11/14/2006	ND	5/10/2007	ND	10/31/2007	ND
5/7/2008	ND	10/21/2008	ND	6/1/2009	ND	11/11/2009	ND	11/18/2013	ND	11/13/2018	ND

Report: VOC Analyte: o-Xylene, ug/L

5/13/2002	ND	11/12/2002	ND	5/13/2003	ND	11/21/2003	ND	5/26/2004	ND	11/10/2004	ND
6/7/2005	ND	11/15/2005	ND	5/9/2006	ND	11/14/2006	ND	5/10/2007	ND	10/31/2007	ND
5/7/2008	ND	10/21/2008	ND	6/1/2009	ND	11/11/2009	ND	11/18/2013	ND	11/13/2018	ND

Well: WC-41

Report: VOC Analyte: Xylenes, ug/L

11/13/1998	ND	6/1/1999	ND	11/9/1999	ND	5/17/2000	ND	5/15/2001	ND	11/13/2001	ND

Well: WC-42

Report: CONV Analyte: Alkalinity, total as CaCO3, mg/L

11/14/2006	7.0

Report: CONV Analyte: Carbon, Total Organic (TOC), mg/L

11/14/2006	0.660 J

Report: CONV Analyte: Chloride, mg/L

11/14/2006	5.0

Report: CONV Analyte: Nitrate, mg/L

11/14/2006	ND

Report: CONV Analyte: Sulfate, mg/L

11/14/2006	0.270 J

Report: CONV Analyte: Sulfide, mg/L

11/14/2006	1.0 J

Report: DGAS Analyte: Ethane, ug/L

11/14/2006	ND

Report: DGAS Analyte: Ethene, ug/L

11/14/2006	ND

Report: DGAS Analyte: Methane, ug/L

11/14/2006	0.500

Report: METAL Analyte: Ferrous iron, mg/L

11/14/2006	0.200

Report: PETHYDR Analyte: C10 - C28 DRO, mg/L

8/2/2005	ND	11/14/2006	ND

Report: SVOC Analyte: 2,3,4,6-Tetrachlorophenol, ug/L

3/8/1993	ND	6/1/1993	ND	9/7/1993	ND	12/6/1993	ND	2/28/1994	ND	5/25/1994	ND
8/29/1994	ND	12/7/1994	ND	2/20/1995	ND	5/31/1995	ND	8/30/1995	ND	12/6/1995	ND
3/4/1996	ND	5/28/1996	ND	8/28/1996	ND	11/19/1996	ND	3/4/1997	ND	6/2/1997	ND
8/26/1997	ND	12/1/1997	ND	2/25/1998	ND	6/1/1998	ND	8/26/1998	ND	12/11/2000	ND
8/2/2005	ND	11/14/2006	ND								

Well: WC-42

Report: SVOC Analyte: 2,4,5-Trichlorophenol, ug/L

11/14/2006	ND										

Report: SVOC Analyte: 2,4,6-Trichlorophenol, ug/L

3/8/1993	ND	6/1/1993	ND	9/7/1993	ND	12/6/1993	ND	2/28/1994	ND	5/25/1994	ND
8/29/1994	ND	12/7/1994	ND	2/20/1995	ND	5/31/1995	ND	8/30/1995	ND	12/6/1995	ND
3/4/1996	ND	5/28/1996	ND	8/28/1996	ND	11/19/1996	ND	3/4/1997	ND	6/2/1997	ND
8/26/1997	ND	12/1/1997	ND	2/25/1998	ND	6/1/1998	ND	8/26/1998	ND	12/11/2000	ND
8/2/2005	ND	11/14/2006	ND								

Report: SVOC Analyte: 2,4-Dichlorophenol, ug/L

3/8/1993	ND	6/1/1993	ND	9/7/1993	ND	12/6/1993	ND	2/28/1994	ND	5/25/1994	ND
8/29/1994	ND	12/7/1994	ND	2/20/1995	ND	5/31/1995	ND	8/30/1995	ND	12/6/1995	ND
3/4/1996	ND	5/28/1996	ND	8/28/1996	ND	11/19/1996	ND	3/4/1997	ND	6/2/1997	ND
8/26/1997	ND	12/1/1997	ND	2/25/1998	ND	6/1/1998	ND	8/26/1998	ND	12/11/2000	ND
8/2/2005	ND	11/14/2006	ND								

Report: SVOC Analyte: 2,4-Dimethylphenol, ug/L

3/8/1993	ND	6/1/1993	ND	9/7/1993	ND	12/6/1993	ND	2/28/1994	ND	5/25/1994	ND
8/29/1994	ND	12/7/1994	ND	2/20/1995	ND	5/31/1995	ND	8/30/1995	ND	12/6/1995	ND
3/4/1996	ND	5/28/1996	ND	8/28/1996	ND	11/19/1996	ND	3/4/1997	ND	6/2/1997	ND
8/26/1997	ND	12/1/1997	ND	2/25/1998	ND	6/1/1998	ND	8/26/1998	ND	12/11/2000	ND
8/2/2005	ND	11/14/2006	ND								

Report: SVOC Analyte: 2,4-Dinitrophenol, ug/L

3/8/1993	ND	6/1/1993	ND	9/7/1993	ND	12/6/1993	ND	2/28/1994	ND	5/25/1994	ND
8/29/1994	ND	12/7/1994	ND	2/20/1995	ND	5/31/1995	ND	8/30/1995	ND	12/6/1995	ND
3/4/1996	ND	5/28/1996	ND	8/28/1996	ND	11/19/1996	ND	3/4/1997	ND	6/2/1997	ND
8/26/1997	ND	12/1/1997	ND	2/25/1998	ND	6/1/1998	ND	8/26/1998	ND	12/11/2000	ND
8/2/2005	ND	11/14/2006	ND								

Report: SVOC Analyte: 2,6-Dichlorophenol, ug/L

11/14/2006	ND										

Report: SVOC Analyte: 2-Chlorophenol, ug/L

11/14/2006	ND										

Well: WC-42

Report: SVOC Analyte: 2-Methylnaphthalene, ug/L

12/11/2000	ND	8/2/2005	ND	11/14/2006	ND

Report: SVOC Analyte: 2-Methylphenol (o-Cresol), ug/L

12/11/2000	ND	8/2/2005	ND	11/14/2006	ND

Report: SVOC Analyte: 3+4-Methylphenol (m+p-Cresol), ug/L

12/11/2000	ND

Report: SVOC Analyte: 4-Chloro-3-methylphenol, ug/L

3/8/1993	ND	6/1/1993	ND	9/7/1993	ND	12/6/1993	ND	2/28/1994	ND	5/25/1994	ND
8/29/1994	ND	12/7/1994	ND	2/20/1995	ND	5/31/1995	ND	8/30/1995	ND	12/6/1995	ND
3/4/1996	ND	5/28/1996	ND	8/28/1996	ND	11/19/1996	ND	3/4/1997	ND	6/2/1997	ND
8/26/1997	ND	12/1/1997	ND	2/25/1998	ND	6/1/1998	ND	8/26/1998	ND	12/11/2000	ND
8/2/2005	ND	11/14/2006	ND								

Report: SVOC Analyte: 4-Chlorophenol, ug/L

11/14/2006	ND

Report: SVOC Analyte: 4-Methylphenol, ug/L

8/2/2005	ND	11/14/2006	ND

Report: SVOC Analyte: Acenaphthene, ug/L

12/11/2000	ND	8/2/2005	ND	11/14/2006	ND

Report: SVOC Analyte: Acenaphthylene, ug/L

12/11/2000	ND	8/2/2005	ND	11/14/2006	ND

Report: SVOC Analyte: Anthracene, ug/L

12/11/2000	ND	8/2/2005	ND	11/14/2006	ND

Report: SVOC Analyte: Benzo(b)fluoranthene, ug/L

3/8/1993	ND	6/1/1993	ND	9/7/1993	ND	12/6/1993	ND	2/28/1994	ND	5/25/1994	ND
8/29/1994	ND	12/7/1994	ND	2/20/1995	ND	5/31/1995	ND	8/30/1995	ND	12/6/1995	ND
3/4/1996	ND	5/28/1996	ND	8/28/1996	ND	11/19/1996	ND	3/4/1997	ND	6/2/1997	ND
8/26/1997	ND	12/1/1997	ND	2/25/1998	ND	6/1/1998	ND	8/26/1998	ND	12/11/2000	ND
8/2/2005	ND	11/14/2006	ND								

Well: WC-42

Report: SVOC Analyte: Benzo(k)fluoranthene, ug/L

3/8/1993	ND	6/1/1993	ND	9/7/1993	ND	12/6/1993	ND	2/28/1994	ND	5/25/1994	ND
8/29/1994	ND	12/7/1994	ND	2/20/1995	ND	5/31/1995	ND	8/30/1995	ND	12/6/1995	ND
3/4/1996	ND	5/28/1996	ND	8/28/1996	ND	11/19/1996	ND	3/4/1997	ND	6/2/1997	ND
8/26/1997	ND	12/1/1997	ND	2/25/1998	ND	6/1/1998	ND	8/26/1998	ND	12/11/2000	ND
8/2/2005	ND	11/14/2006	ND								

Report: SVOC Analyte: Carbazole, ug/L

3/8/1993	ND	6/1/1993	ND	9/7/1993	ND	12/6/1993	ND	2/28/1994	ND	5/25/1994	ND
8/29/1994	ND	12/7/1994	ND	2/20/1995	ND	5/31/1995	ND	8/30/1995	ND	12/6/1995	ND
3/4/1996	ND	5/28/1996	ND	8/28/1996	ND	11/19/1996	ND	3/4/1997	ND	6/2/1997	ND
8/26/1997	ND	12/1/1997	ND	2/25/1998	ND	6/1/1998	ND	8/26/1998	ND	12/11/2000	ND
8/2/2005	ND	11/14/2006	ND								

Report: SVOC Analyte: Chrysene, ug/L

3/8/1993	ND	6/1/1993	ND	9/7/1993	ND	12/6/1993	ND	2/28/1994	ND	5/25/1994	ND
8/29/1994	ND	12/7/1994	ND	2/20/1995	ND	5/31/1995	ND	8/30/1995	ND	12/6/1995	ND
3/4/1996	ND	5/28/1996	ND	8/28/1996	ND	11/19/1996	ND	3/4/1997	ND	6/2/1997	ND
8/26/1997	ND	12/1/1997	ND	2/25/1998	ND	6/1/1998	ND	8/26/1998	ND	12/11/2000	ND
8/2/2005	ND	11/14/2006	ND								

Report: SVOC Analyte: Cresols, ug/L

3/8/1993	ND	6/1/1993	ND	9/7/1993	ND	12/6/1993	ND	2/28/1994	ND	5/25/1994	ND
8/29/1994	ND	12/7/1994	ND	2/20/1995	ND	5/31/1995	ND	8/30/1995	ND	12/6/1995	ND
3/4/1996	ND	5/28/1996	ND	8/28/1996	ND	11/19/1996	ND	3/4/1997	ND	6/2/1997	ND
8/26/1997	ND	12/1/1997	ND	2/25/1998	ND	6/1/1998	ND	8/26/1998	ND		

Report: SVOC Analyte: Dibenzofuran, ug/L

12/11/2000	ND	8/2/2005	ND	11/14/2006	ND

Well: WC-42

Report: SVOC Analyte: Fluoranthene, ug/L

3/8/1993	ND	6/1/1993	ND	9/7/1993	ND	12/6/1993	ND	2/28/1994	ND	5/25/1994	ND
8/29/1994	ND	12/7/1994	ND	2/20/1995	ND	5/31/1995	ND	8/30/1995	ND	12/6/1995	ND
3/4/1996	ND	5/28/1996	ND	8/28/1996	ND	11/19/1996	ND	3/4/1997	ND	6/2/1997	ND
8/26/1997	ND	12/1/1997	ND	2/25/1998	ND	6/1/1998	ND	8/26/1998	ND	12/11/2000	ND
8/2/2005	ND	11/14/2006	ND								

Report: SVOC Analyte: Fluorene, ug/L

12/11/2000	ND	8/2/2005	ND	11/14/2006	ND

Report: SVOC Analyte: Naphthalene, ug/L

3/8/1993	71	6/1/1993	ND	9/7/1993	ND	12/6/1993	ND	2/28/1994	ND	5/25/1994	ND
8/29/1994	ND	12/7/1994	ND	2/20/1995	ND	5/31/1995	ND	8/30/1995	ND	12/6/1995	ND
3/4/1996	ND	5/28/1996	ND	8/28/1996	ND	11/19/1996	ND	3/4/1997	ND	6/2/1997	ND
8/26/1997	ND	12/1/1997	ND	2/25/1998	ND	6/1/1998	ND	8/26/1998	ND	12/11/2000	ND
8/2/2005	ND	11/14/2006	ND								

Report: SVOC Analyte: Pentachlorophenol, ug/L

3/8/1993	ND	6/1/1993	ND	9/7/1993	ND	12/6/1993	ND	2/28/1994	ND	5/25/1994	ND
8/29/1994	ND	12/7/1994	ND	2/20/1995	ND	5/31/1995	ND	8/30/1995	ND	12/6/1995	ND
3/4/1996	ND	5/28/1996	ND	8/28/1996	ND	11/19/1996	ND	3/4/1997	ND	6/2/1997	ND
8/26/1997	ND	12/1/1997	ND	2/25/1998	ND	6/1/1998	ND	8/26/1998	ND	12/11/2000	ND
8/2/2005	ND	11/14/2006	0.190 J								

Report: SVOC Analyte: Phenanthrene, ug/L

3/8/1993	ND	6/1/1993	ND	9/7/1993	ND	12/6/1993	ND	2/28/1994	ND	5/25/1994	ND
8/29/1994	ND	12/7/1994	ND	2/20/1995	ND	5/31/1995	ND	8/30/1995	ND	12/6/1995	ND
3/4/1996	ND	5/28/1996	ND	8/28/1996	ND	11/19/1996	ND	3/4/1997	ND	6/2/1997	ND
8/26/1997	ND	12/1/1997	ND	2/25/1998	ND	6/1/1998	ND	8/26/1998	ND	12/11/2000	ND
8/2/2005	ND	11/14/2006	ND								

Well: WC-42

Report: SVOC Analyte: Phenol, ug/L

3/8/1993	ND	6/1/1993	ND	9/7/1993	ND	12/6/1993	ND	2/28/1994	ND	5/25/1994	ND
8/29/1994	ND	12/7/1994	ND	2/20/1995	ND	5/31/1995	ND	8/30/1995	ND	12/6/1995	ND
3/4/1996	ND	5/28/1996	ND	8/28/1996	ND	11/19/1996	ND	3/4/1997	ND	6/2/1997	ND
8/26/1997	ND	12/1/1997	ND	2/25/1998	ND	6/1/1998	ND	8/26/1998	ND	12/11/2000	ND
8/2/2005	ND	11/14/2006	ND								

Report: SVOC Analyte: Pyrene, ug/L

12/11/2000	ND	8/2/2005	ND	11/14/2006	ND

Report: SVOC-SIM Analyte: Benzo(b)fluoranthene, ug/L

3/8/1993	ND	6/1/1993	ND	9/7/1993	ND	12/6/1993	ND	2/28/1994	ND	5/25/1994	ND
8/29/1994	ND	12/7/1994	ND	2/20/1995	ND	5/31/1995	ND	8/30/1995	ND	12/6/1995	ND
3/4/1996	ND	5/28/1996	ND	8/28/1996	ND	11/19/1996	ND	3/4/1997	ND	6/2/1997	ND
8/26/1997	ND	12/1/1997	ND	2/25/1998	ND	6/1/1998	ND	8/26/1998	ND	12/11/2000	ND
8/2/2005	ND	11/14/2006	ND								

Report: SVOC-SIM Analyte: Benzo(k)fluoranthene, ug/L

3/8/1993	ND	6/1/1993	ND	9/7/1993	ND	12/6/1993	ND	2/28/1994	ND	5/25/1994	ND
8/29/1994	ND	12/7/1994	ND	2/20/1995	ND	5/31/1995	ND	8/30/1995	ND	12/6/1995	ND
3/4/1996	ND	5/28/1996	ND	8/28/1996	ND	11/19/1996	ND	3/4/1997	ND	6/2/1997	ND
8/26/1997	ND	12/1/1997	ND	2/25/1998	ND	6/1/1998	ND	8/26/1998	ND	12/11/2000	ND
8/2/2005	ND	11/14/2006	ND								

Report: SVOC-SIM Analyte: Pentachlorophenol, ug/L

3/8/1993	ND	6/1/1993	ND	9/7/1993	ND	12/6/1993	ND	2/28/1994	ND	5/25/1994	ND
8/29/1994	ND	12/7/1994	ND	2/20/1995	ND	5/31/1995	ND	8/30/1995	ND	12/6/1995	ND
3/4/1996	ND	5/28/1996	ND	8/28/1996	ND	11/19/1996	ND	3/4/1997	ND	6/2/1997	ND
8/26/1997	ND	12/1/1997	ND	2/25/1998	ND	6/1/1998	ND	8/26/1998	ND	12/11/2000	ND
8/2/2005	ND	11/14/2006	0.190 J								

Report: VOC Analyte: Ethylbenzene, ug/L

12/11/2000	ND	8/2/2005	ND	11/14/2006	ND

Report: VOC Analyte: m,p-Xylenes, ug/L

8/2/2005	ND	11/14/2006	ND

Well: WC-42

Report: VOC Analyte: o-Xylene, ug/L

8/2/2005	ND	11/14/2006	ND

Well: WC-43

Report: CONV Analyte: Alkalinity, mg/L

4/4/2002	ND	5/14/2002	ND	11/12/2002	ND

Report: CONV Analyte: Alkalinity, total as CaCO3, mg/L

11/16/2006	4.0 J

Report: CONV Analyte: Carbon, Total Organic (TOC), mg/L

11/16/2006	ND	2/14/2012	0.800 J	5/16/2012	0.500 J	8/21/2012	0.500 J	11/6/2012	12.1	5/14/2013	0.300 J
11/20/2013	0.100 J	11/12/2014	1.6	11/18/2015	1.3	11/16/2016	0.300 J				

Report: CONV Analyte: Chloride, mg/L

4/4/2002	ND	5/14/2002	ND	11/12/2002	ND	11/16/2006	3.1	2/14/2012	2.76	5/16/2012	2.96
8/21/2012	2.83	11/6/2012	2.95	5/14/2013	2.56	11/20/2013	2.79	11/12/2014	3.0		

Report: CONV Analyte: Nitrate, mg/L

4/4/2002	0.400	5/14/2002	0.400	11/12/2002	0.410	11/16/2006	ND

Report: CONV Analyte: Nitrite, mg/L

11/12/2002	ND

Report: CONV Analyte: Sulfate, mg/L

4/4/2002	ND	5/14/2002	ND	11/12/2002	ND	11/16/2006	0.360 J	2/14/2012	0.610	5/16/2012	0.540
8/21/2012	0.590	11/6/2012	0.640	5/14/2013	0.600	11/20/2013	0.570	11/12/2014	0.800 J		

Report: CONV Analyte: Sulfide, mg/L

11/16/2006	1.6 J	2/14/2012	ND	5/16/2012	ND	8/21/2012	ND	11/6/2012	ND	5/14/2013	ND
11/20/2013	ND	11/12/2014	0.400 J								

Report: DGAS Analyte: Ethane, ug/L

11/16/2006	ND	11/16/2006	ND	11/18/2015	ND	11/16/2016	ND

Report: DGAS Analyte: Ethene, ug/L

11/16/2006	ND	11/16/2006	ND	11/18/2015	ND	11/16/2016	ND

Report: DGAS Analyte: Methane, ug/L

11/16/2006	0.680	11/16/2006	0.710	2/14/2012	ND	5/16/2012	ND	8/21/2012	ND	11/6/2012	ND
5/14/2013	ND	11/20/2013	ND	11/12/2014	ND	11/18/2015	ND	11/16/2016	ND		

Well: WC-43

Report: METAL Analyte: Ferrous iron, mg/L

11/16/2006	0.040

Report: METAL Analyte: Iron, dissolved, mg/L

4/4/2002	ND	5/14/2002	ND	11/12/2002	ND

Report: PETHYDR Analyte: C10 - C28 DRO, mg/L

11/16/2006	ND

Report: PETHYDR Analyte: Diesel Range Organics (DRO), ug/L

4/4/2002	ND	5/14/2002	ND

Report: SVOC Analyte: 2,3,4,6-Tetrachlorophenol, ug/L

3/8/1993	ND	6/1/1993	ND	9/7/1993	ND	12/6/1993	ND	2/28/1994	ND	5/25/1994	ND
8/29/1994	ND	12/7/1994	ND	2/20/1995	ND	6/5/1995	ND	8/30/1995	ND	12/6/1995	ND
3/4/1996	ND	5/28/1996	ND	8/28/1996	ND	11/19/1996	ND	3/10/1997	ND	6/4/1997	ND
8/26/1997	ND	12/2/1997	ND	3/2/1998	ND	6/1/1998	ND	8/31/1998	ND	12/13/2000	ND
4/4/2002	ND	11/16/2006	ND								

Report: SVOC Analyte: 2,4,5-Trichlorophenol, ug/L

11/16/2006	ND

Report: SVOC Analyte: 2,4,6-Trichlorophenol, ug/L

3/8/1993	ND	6/1/1993	ND	9/7/1993	ND	12/6/1993	ND	2/28/1994	ND	5/25/1994	ND
8/29/1994	ND	12/7/1994	ND	2/20/1995	ND	6/5/1995	ND	8/30/1995	ND	12/6/1995	ND
3/4/1996	ND	5/28/1996	ND	8/28/1996	ND	11/19/1996	ND	3/10/1997	ND	6/4/1997	ND
8/26/1997	ND	12/2/1997	ND	3/2/1998	ND	6/1/1998	ND	8/31/1998	ND	12/13/2000	ND
4/4/2002	ND	11/16/2006	ND								

Report: SVOC Analyte: 2,4-Dichlorophenol, ug/L

3/8/1993	ND	6/1/1993	ND	9/7/1993	ND	12/6/1993	ND	2/28/1994	ND	5/25/1994	ND
8/29/1994	ND	12/7/1994	ND	2/20/1995	ND	6/5/1995	ND	8/30/1995	ND	12/6/1995	ND
3/4/1996	ND	5/28/1996	ND	8/28/1996	ND	11/19/1996	ND	3/10/1997	ND	6/4/1997	ND
8/26/1997	ND	12/2/1997	ND	3/2/1998	ND	6/1/1998	ND	8/31/1998	ND	12/13/2000	ND
4/4/2002	ND	11/16/2006	ND								

Well: WC-43

Report: SVOC Analyte: 2,4-Dimethylphenol, ug/L

3/8/1993	ND	6/1/1993	ND	9/7/1993	ND	12/6/1993	ND	2/28/1994	ND	5/25/1994	ND
8/29/1994	ND	12/7/1994	ND	2/20/1995	ND	6/5/1995	ND	8/30/1995	ND	12/6/1995	ND
3/4/1996	ND	5/28/1996	ND	8/28/1996	ND	11/19/1996	ND	3/10/1997	ND	6/4/1997	ND
8/26/1997	ND	12/2/1997	ND	3/2/1998	ND	6/1/1998	ND	8/31/1998	ND	12/13/2000	ND
4/4/2002	ND	11/16/2006	ND								

Report: SVOC Analyte: 2,4-Dinitrophenol, ug/L

3/8/1993	ND	6/1/1993	ND	9/7/1993	ND	12/6/1993	ND	2/28/1994	ND	5/25/1994	ND
8/29/1994	ND	12/7/1994	ND	2/20/1995	ND	6/5/1995	ND	8/30/1995	ND	12/6/1995	ND
3/4/1996	ND	5/28/1996	ND	8/28/1996	ND	11/19/1996	ND	3/10/1997	ND	6/4/1997	ND
8/26/1997	ND	12/2/1997	ND	3/2/1998	ND	6/1/1998	ND	8/31/1998	ND	12/13/2000	ND
4/4/2002	ND	11/16/2006	ND								

Report: SVOC Analyte: 2,6-Dichlorophenol, ug/L

11/16/2006	ND

Report: SVOC Analyte: 2-Chlorophenol, ug/L

11/16/2006	ND

Report: SVOC Analyte: 2-Methylnaphthalene, ug/L

12/13/2000	ND	4/4/2002	ND	11/16/2006	ND

Report: SVOC Analyte: 2-Methylphenol (o-Cresol), ug/L

12/13/2000	ND	4/4/2002	ND	11/16/2006	ND

Report: SVOC Analyte: 3+4-Methylphenol (m+p-Cresol), ug/L

12/13/2000	ND	4/4/2002	ND

Report: SVOC Analyte: 4-Chloro-3-methylphenol, ug/L

3/8/1993	ND	6/1/1993	ND	9/7/1993	ND	12/6/1993	ND	2/28/1994	ND	5/25/1994	ND
8/29/1994	ND	12/7/1994	ND	2/20/1995	ND	6/5/1995	ND	8/30/1995	ND	12/6/1995	ND
3/4/1996	ND	5/28/1996	ND	8/28/1996	ND	11/19/1996	ND	3/10/1997	ND	6/4/1997	ND
8/26/1997	ND	12/2/1997	ND	3/2/1998	ND	6/1/1998	ND	8/31/1998	ND	12/13/2000	ND
4/4/2002	ND	11/16/2006	ND								

Report: SVOC Analyte: 4-Chlorophenol, ug/L

11/16/2006	ND

Well: WC-43

Report: SVOC Analyte: 4-Methylphenol, ug/L

11/16/2006	ND										

Report: SVOC Analyte: Acenaphthene, ug/L

12/13/2000	ND	4/4/2002	ND	11/16/2006	ND						

Report: SVOC Analyte: Acenaphthylene, ug/L

12/13/2000	ND	4/4/2002	ND	11/16/2006	ND						

Report: SVOC Analyte: Anthracene, ug/L

12/13/2000	ND	4/4/2002	ND	11/16/2006	ND						

Report: SVOC Analyte: Benzo(b)fluoranthene, ug/L

3/8/1993	ND	6/1/1993	ND	9/7/1993	ND	12/6/1993	ND	2/28/1994	ND	5/25/1994	ND
8/29/1994	ND	12/7/1994	ND	2/20/1995	ND	6/5/1995	ND	8/30/1995	ND	12/6/1995	ND
3/4/1996	ND	5/28/1996	ND	8/28/1996	ND	11/19/1996	ND	3/10/1997	ND	6/4/1997	ND
8/26/1997	ND	12/2/1997	ND	3/2/1998	ND	6/1/1998	ND	8/31/1998	ND	12/13/2000	ND
4/4/2002	ND	11/16/2006	ND								

Report: SVOC Analyte: Benzo(k)fluoranthene, ug/L

3/8/1993	ND	6/1/1993	ND	9/7/1993	ND	12/6/1993	ND	2/28/1994	ND	5/25/1994	ND
8/29/1994	ND	12/7/1994	ND	2/20/1995	ND	6/5/1995	ND	8/30/1995	ND	12/6/1995	ND
3/4/1996	ND	5/28/1996	ND	8/28/1996	ND	11/19/1996	ND	3/10/1997	ND	6/4/1997	ND
8/26/1997	ND	12/2/1997	ND	3/2/1998	ND	6/1/1998	ND	8/31/1998	ND	12/13/2000	ND
4/4/2002	ND	11/16/2006	ND								

Report: SVOC Analyte: Carbazole, ug/L

3/8/1993	ND	6/1/1993	ND	9/7/1993	ND	12/6/1993	ND	2/28/1994	ND	5/25/1994	ND
8/29/1994	ND	12/7/1994	ND	2/20/1995	ND	6/5/1995	ND	8/30/1995	ND	12/6/1995	ND
3/4/1996	ND	5/28/1996	ND	8/28/1996	ND	11/19/1996	ND	3/10/1997	ND	6/4/1997	ND
8/26/1997	ND	12/2/1997	ND	3/2/1998	ND	6/1/1998	ND	8/31/1998	ND	12/13/2000	ND
4/4/2002	ND	11/16/2006	ND								

Well: WC-43

Report: SVOC Analyte: Chrysene, ug/L

3/8/1993	ND	6/1/1993	ND	9/7/1993	ND	12/6/1993	ND	2/28/1994	ND	5/25/1994	ND
8/29/1994	ND	12/7/1994	ND	2/20/1995	ND	6/5/1995	ND	8/30/1995	ND	12/6/1995	ND
3/4/1996	ND	5/28/1996	ND	8/28/1996	ND	11/19/1996	ND	3/10/1997	ND	6/4/1997	ND
8/26/1997	ND	12/2/1997	ND	3/2/1998	ND	6/1/1998	ND	8/31/1998	ND	12/13/2000	ND
4/4/2002	ND	11/16/2006	ND								

Report: SVOC Analyte: Cresols, ug/L

3/8/1993	ND	6/1/1993	ND	9/7/1993	ND	12/6/1993	ND	2/28/1994	ND	5/25/1994	ND
8/29/1994	ND	12/7/1994	ND	2/20/1995	ND	6/5/1995	ND	8/30/1995	ND	12/6/1995	ND
3/4/1996	ND	5/28/1996	ND	8/28/1996	ND	11/19/1996	ND	3/10/1997	ND	6/4/1997	ND
8/26/1997	ND	12/2/1997	ND	3/2/1998	ND	6/1/1998	ND	8/31/1998	ND		

Report: SVOC Analyte: Dibenzofuran, ug/L

12/13/2000	ND	4/4/2002	ND	11/16/2006	ND

Report: SVOC Analyte: Fluoranthene, ug/L

3/8/1993	ND	6/1/1993	ND	9/7/1993	ND	12/6/1993	ND	2/28/1994	ND	5/25/1994	ND
8/29/1994	ND	12/7/1994	ND	2/20/1995	ND	6/5/1995	ND	8/30/1995	ND	12/6/1995	ND
3/4/1996	ND	5/28/1996	ND	8/28/1996	ND	11/19/1996	ND	3/10/1997	ND	6/4/1997	ND
8/26/1997	ND	12/2/1997	ND	3/2/1998	ND	6/1/1998	ND	8/31/1998	ND	12/13/2000	ND
4/4/2002	ND	11/16/2006	ND								

Report: SVOC Analyte: Fluorene, ug/L

12/13/2000	ND	4/4/2002	ND	11/16/2006	ND

Report: SVOC Analyte: Naphthalene, ug/L

3/8/1993	43	6/1/1993	ND	9/7/1993	ND	12/6/1993	ND	2/28/1994	ND	5/25/1994	ND
8/29/1994	ND	12/7/1994	ND	2/20/1995	ND	6/5/1995	ND	8/30/1995	ND	12/6/1995	ND
3/4/1996	ND	5/28/1996	ND	8/28/1996	ND	11/19/1996	ND	3/10/1997	ND	6/4/1997	ND
8/26/1997	ND	12/2/1997	ND	3/2/1998	ND	6/1/1998	ND	8/31/1998	ND	12/13/2000	ND
4/4/2002	ND	11/16/2006	ND	2/14/2012	5.0 J	5/16/2012	ND	8/21/2012	ND	11/6/2012	0.710 J
5/14/2013	ND	11/20/2013	ND	11/12/2014	3.8 J	11/18/2015	4.69	11/16/2016	ND		

Well: WC-43

Report: SVOC Analyte: Pentachlorophenol, ug/L

3/8/1993	ND	6/1/1993	ND	9/7/1993	18	12/6/1993	ND	2/28/1994	ND	5/25/1994	ND
8/29/1994	ND	12/7/1994	ND	2/20/1995	ND	6/5/1995	ND	8/30/1995	ND	12/6/1995	ND
3/4/1996	ND	5/28/1996	ND	8/28/1996	ND	11/19/1996	ND	3/10/1997	ND	6/4/1997	ND
8/26/1997	ND	12/2/1997	ND	3/2/1998	ND	6/1/1998	ND	8/31/1998	ND	12/13/2000	ND
4/4/2002	2.5 J	11/16/2006	0.190 J	2/14/2012	ND	5/16/2012	ND	8/21/2012	ND	11/6/2012	ND
5/14/2013	ND	11/20/2013	ND	11/12/2014	ND	11/18/2015	ND	11/16/2016	ND		

Report: SVOC Analyte: Phenanthrene, ug/L

3/8/1993	ND	6/1/1993	ND	9/7/1993	ND	12/6/1993	ND	2/28/1994	ND	5/25/1994	ND
8/29/1994	ND	12/7/1994	ND	2/20/1995	ND	6/5/1995	ND	8/30/1995	ND	12/6/1995	ND
3/4/1996	ND	5/28/1996	ND	8/28/1996	ND	11/19/1996	ND	3/10/1997	ND	6/4/1997	ND
8/26/1997	ND	12/2/1997	ND	3/2/1998	ND	6/1/1998	ND	8/31/1998	ND	12/13/2000	ND
4/4/2002	ND	11/16/2006	ND								

Report: SVOC Analyte: Phenol, ug/L

3/8/1993	ND	6/1/1993	ND	9/7/1993	ND	12/6/1993	ND	2/28/1994	ND	5/25/1994	ND
8/29/1994	ND	12/7/1994	ND	2/20/1995	ND	6/5/1995	ND	8/30/1995	ND	12/6/1995	ND
3/4/1996	ND	5/28/1996	ND	8/28/1996	ND	11/19/1996	ND	3/10/1997	ND	6/4/1997	ND
8/26/1997	ND	12/2/1997	ND	3/2/1998	ND	6/1/1998	ND	8/31/1998	ND	12/13/2000	ND
4/4/2002	ND	11/16/2006	ND								

Report: SVOC Analyte: Pyrene, ug/L

12/13/2000	ND	4/4/2002	ND	11/16/2006	ND

Report: SVOC-SIM Analyte: Benzo(b)fluoranthene, ug/L

3/8/1993	ND	6/1/1993	ND	9/7/1993	ND	12/6/1993	ND	2/28/1994	ND	5/25/1994	ND
8/29/1994	ND	12/7/1994	ND	2/20/1995	ND	6/5/1995	ND	8/30/1995	ND	12/6/1995	ND
3/4/1996	ND	5/28/1996	ND	8/28/1996	ND	11/19/1996	ND	3/10/1997	ND	6/4/1997	ND
8/26/1997	ND	12/2/1997	ND	3/2/1998	ND	6/1/1998	ND	8/31/1998	ND	12/13/2000	ND
4/4/2002	ND	11/16/2006	ND								

Well: WC-43

Report: SVOC-SIM Analyte: Benzo(k)fluoranthene, ug/L

3/8/1993	ND	6/1/1993	ND	9/7/1993	ND	12/6/1993	ND	2/28/1994	ND	5/25/1994	ND
8/29/1994	ND	12/7/1994	ND	2/20/1995	ND	6/5/1995	ND	8/30/1995	ND	12/6/1995	ND
3/4/1996	ND	5/28/1996	ND	8/28/1996	ND	11/19/1996	ND	3/10/1997	ND	6/4/1997	ND
8/26/1997	ND	12/2/1997	ND	3/2/1998	ND	6/1/1998	ND	8/31/1998	ND	12/13/2000	ND
4/4/2002	ND	11/16/2006	ND								

Report: SVOC-SIM Analyte: Naphthalene, ug/L

3/8/1993	43	6/1/1993	ND	9/7/1993	ND	12/6/1993	ND	2/28/1994	ND	5/25/1994	ND
8/29/1994	ND	12/7/1994	ND	2/20/1995	ND	6/5/1995	ND	8/30/1995	ND	12/6/1995	ND
3/4/1996	ND	5/28/1996	ND	8/28/1996	ND	11/19/1996	ND	3/10/1997	ND	6/4/1997	ND
8/26/1997	ND	12/2/1997	ND	3/2/1998	ND	6/1/1998	ND	8/31/1998	ND	12/13/2000	ND
4/4/2002	ND	11/16/2006	ND	2/14/2012	5.0 J	5/16/2012	ND	8/21/2012	ND	11/6/2012	0.710 J
5/14/2013	ND	11/20/2013	ND	11/12/2014	3.8 J	11/18/2015	4.69	11/16/2016	ND		

Report: SVOC-SIM Analyte: Pentachlorophenol, ug/L

3/8/1993	ND	6/1/1993	ND	9/7/1993	18	12/6/1993	ND	2/28/1994	ND	5/25/1994	ND
8/29/1994	ND	12/7/1994	ND	2/20/1995	ND	6/5/1995	ND	8/30/1995	ND	12/6/1995	ND
3/4/1996	ND	5/28/1996	ND	8/28/1996	ND	11/19/1996	ND	3/10/1997	ND	6/4/1997	ND
8/26/1997	ND	12/2/1997	ND	3/2/1998	ND	6/1/1998	ND	8/31/1998	ND	12/13/2000	ND
4/4/2002	2.5 J	11/16/2006	0.190 J	2/14/2012	ND	5/16/2012	ND	8/21/2012	ND	11/6/2012	ND
5/14/2013	ND	11/20/2013	ND	11/12/2014	ND	11/18/2015	ND	11/16/2016	ND		

Report: VOC Analyte: Ethylbenzene, ug/L

12/13/2000	ND	11/16/2006	ND

Report: VOC Analyte: m,p-Xylenes, ug/L

11/16/2006	ND

Report: VOC Analyte: o-Xylene, ug/L

11/16/2006	ND

Report: VOC Analyte: Xylenes, ug/L

12/13/2000	ND

Well: WC-44

Well: WC-44

Report: CONV Analyte: Alkalinity, total as CaCO3, mg/L

11/15/2006	7.0	5/6/2008	ND	5/6/2008	ND

Report: CONV Analyte: Carbon, Total Organic (TOC), mg/L

11/15/2006	ND	5/6/2008	ND

Report: CONV Analyte: Chloride, mg/L

11/15/2006	4.8	5/6/2008	3.8

Report: CONV Analyte: Nitrate as Nitrogen, mg/L

5/6/2008	0.450

Report: CONV Analyte: Nitrate, mg/L

11/15/2006	ND

Report: CONV Analyte: Sulfate, mg/L

11/15/2006	0.940	5/6/2008	0.310 J

Report: CONV Analyte: Sulfide, mg/L

11/15/2006	0.420 J	5/6/2008	7.9

Report: DGAS Analyte: Ethane, ug/L

11/15/2006	ND	5/6/2008	ND

Report: DGAS Analyte: Ethene, ug/L

11/15/2006	ND	5/6/2008	ND

Report: DGAS Analyte: Methane, ug/L

11/15/2006	0.490 J	5/6/2008	ND

Report: METAL Analyte: Ferrous iron, mg/L

11/15/2006	0.130

Report: PETHYDR Analyte: C10 - C28 DRO, mg/L

6/10/2005	ND	8/1/2005	ND	8/2/2005	ND	11/15/2005	ND	5/9/2006	0.0720 J	11/15/2006	ND
5/9/2007	ND	10/30/2007	0.0840 J	5/6/2008	ND	10/21/2008	ND	6/1/2009	0.060 J	11/11/2009	0.0480 J

Report: SVOC Analyte: 2,3,4,6-Tetrachlorophenol, ug/L

6/10/2005	ND	8/1/2005	ND	8/2/2005	ND	11/15/2005	ND	5/9/2006	ND	11/15/2006	ND
5/9/2007	ND	10/30/2007	ND	5/6/2008	ND	10/21/2008	ND	6/1/2009	ND	11/11/2009	ND
11/19/2013	ND	11/19/2013	ND	11/13/2018	ND						

Report: SVOC Analyte: 2,4,5-Trichlorophenol, ug/L

11/15/2006	ND	5/6/2008	ND	10/21/2008	ND	6/1/2009	ND

Well: WC-44

Report: SVOC Analyte: 2,4,6-Trichlorophenol, ug/L

6/10/2005	ND	8/1/2005	ND	8/2/2005	ND	11/15/2005	ND	5/9/2006	ND	11/15/2006	ND
5/9/2007	ND	10/30/2007	ND	5/6/2008	ND	10/21/2008	ND	6/1/2009	ND	11/11/2009	ND
11/19/2013	ND	11/19/2013	ND	11/13/2018	ND						

Report: SVOC Analyte: 2,4-Dichlorophenol, ug/L

6/10/2005	ND	8/1/2005	ND	8/2/2005	ND	11/15/2005	ND	5/9/2006	ND	11/15/2006	ND
5/9/2007	ND	10/30/2007	ND	5/6/2008	ND	10/21/2008	ND	6/1/2009	ND	11/11/2009	ND
11/19/2013	ND	11/19/2013	ND	11/13/2018	ND						

Report: SVOC Analyte: 2,4-Dimethylphenol, ug/L

6/10/2005	ND	8/1/2005	ND	8/2/2005	ND	11/15/2005	ND	5/9/2006	ND	11/15/2006	ND
5/9/2007	ND	10/30/2007	ND	5/6/2008	ND	10/21/2008	ND	6/1/2009	ND	11/11/2009	ND
11/19/2013	ND	11/19/2013	ND	11/13/2018	ND						

Report: SVOC Analyte: 2,4-Dinitrophenol, ug/L

6/10/2005	ND	8/1/2005	ND	8/2/2005	ND	11/15/2005	ND	5/9/2006	ND	11/15/2006	ND
5/9/2007	ND	10/30/2007	ND	5/6/2008	ND	10/21/2008	ND	6/1/2009	ND	11/11/2009	ND

Report: SVOC Analyte: 2,6-Dichlorophenol, ug/L

11/15/2006	ND	5/6/2008	ND	10/21/2008	ND	6/1/2009	ND

Report: SVOC Analyte: 2-Chlorophenol, ug/L

11/15/2006	ND	5/6/2008	ND	10/21/2008	ND	6/1/2009	ND

Report: SVOC Analyte: 2-Methylnaphthalene, ug/L

6/10/2005	2.6 J	8/1/2005	ND	8/2/2005	ND	11/15/2005	ND	5/9/2006	ND	11/15/2006	ND
5/9/2007	ND	10/30/2007	ND	5/6/2008	ND	10/21/2008	ND	6/1/2009	ND	11/11/2009	ND
11/19/2013	ND	11/19/2013	ND	11/13/2018	ND						

Report: SVOC Analyte: 2-Methylphenol (o-Cresol), ug/L

6/10/2005	ND	8/1/2005	ND	8/2/2005	ND	11/15/2005	ND	5/9/2006	ND	11/15/2006	ND
5/9/2007	ND	10/30/2007	ND	5/6/2008	ND	10/21/2008	ND	6/1/2009	ND	11/11/2009	ND
11/19/2013	ND	11/19/2013	ND	11/13/2018	ND						

Report: SVOC Analyte: 3+4-Methylphenol (m+p-Cresol), ug/L

5/5/2015	ND	11/17/2015	ND	11/17/2015	ND	5/16/2016	ND	5/16/2016	ND	11/15/2016	ND
11/15/2016	ND	5/11/2017	ND	5/11/2017	ND	11/27/2017	ND	5/22/2018	ND	11/13/2018	ND

Well: WC-44

Report: SVOC Analyte: 4-Chloro-3-methylphenol, ug/L

6/10/2005	ND	8/1/2005	ND	8/2/2005	ND	11/15/2005	ND	5/9/2006	ND	11/15/2006	ND
5/9/2007	ND	10/30/2007	ND	5/6/2008	ND	10/21/2008	ND	6/1/2009	ND	11/11/2009	ND

Report: SVOC Analyte: 4-Chlorophenol, ug/L

11/15/2006	ND	5/6/2008	ND	10/21/2008	ND	6/1/2009	ND

Report: SVOC Analyte: 4-Methylphenol, ug/L

6/10/2005	ND	8/1/2005	ND	8/2/2005	ND	11/15/2005	ND	5/9/2006	ND	11/15/2006	ND
5/9/2007	ND	10/30/2007	ND	5/6/2008	ND	10/21/2008	ND	6/1/2009	ND	11/11/2009	ND
5/25/2010	ND	10/31/2010	ND	5/24/2011	ND	10/25/2011	ND	5/15/2012	ND	5/15/2012	ND
11/7/2012	ND	11/7/2012	ND	5/13/2013	ND	5/13/2013	ND	11/19/2013	ND	11/19/2013	ND
5/20/2014	ND	5/20/2014	ND	11/11/2014	ND	11/11/2014	ND				

Report: SVOC Analyte: Acenaphthene, ug/L

6/10/2005	ND	8/1/2005	ND	8/2/2005	ND	11/15/2005	ND	5/9/2006	ND	11/15/2006	ND
5/9/2007	ND	10/30/2007	ND	5/6/2008	ND	10/21/2008	ND	6/1/2009	ND	11/11/2009	ND
11/19/2013	ND	11/19/2013	ND	11/13/2018	ND						

Report: SVOC Analyte: Acenaphthylene, ug/L

6/10/2005	ND	8/1/2005	ND	8/2/2005	ND	11/15/2005	ND	5/9/2006	ND	11/15/2006	ND
5/9/2007	ND	10/30/2007	ND	5/6/2008	ND	10/21/2008	ND	6/1/2009	ND	11/11/2009	ND
11/19/2013	ND	11/19/2013	ND	11/13/2018	ND						

Report: SVOC Analyte: Anthracene, ug/L

6/10/2005	ND	8/1/2005	ND	8/2/2005	ND	11/15/2005	ND	5/9/2006	ND	11/15/2006	ND
5/9/2007	ND	10/30/2007	ND	5/6/2008	ND	10/21/2008	ND	6/1/2009	ND	11/11/2009	ND
11/19/2013	ND	11/19/2013	ND	11/13/2018	ND						

Report: SVOC Analyte: Benzo(b)fluoranthene, ug/L

6/10/2005	ND	8/1/2005	ND	8/2/2005	ND	11/15/2005	ND	5/9/2006	ND	11/15/2006	ND
5/9/2007	ND	10/30/2007	ND	5/6/2008	ND	10/21/2008	ND	6/1/2009	0.0220 J	11/11/2009	ND
11/19/2013	ND	11/19/2013	ND	11/19/2013	ND	11/19/2013	ND	11/13/2018	ND		

Well: WC-44

Report: SVOC Analyte: Benzo(k)fluoranthene, ug/L

6/10/2005	ND	8/1/2005	ND	8/2/2005	ND	11/15/2005	ND	5/9/2006	ND	11/15/2006	ND
5/9/2007	ND	10/30/2007	ND	5/6/2008	ND	10/21/2008	ND	6/1/2009	0.0230 J	11/11/2009	ND
11/19/2013	ND	11/19/2013	ND	11/19/2013	ND	11/19/2013	ND	11/13/2018	ND		

Report: SVOC Analyte: Carbazole, ug/L

6/10/2005	0.730 J	8/1/2005	ND	8/2/2005	ND	11/15/2005	ND	5/9/2006	ND	11/15/2006	ND
5/9/2007	ND	10/30/2007	ND	5/6/2008	ND	10/21/2008	ND	6/1/2009	ND	11/11/2009	ND
11/19/2013	ND	11/19/2013	ND	11/13/2018	ND						

Report: SVOC Analyte: Chrysene, ug/L

6/10/2005	ND	8/1/2005	ND	8/2/2005	ND	11/15/2005	ND	5/9/2006	ND	11/15/2006	ND
5/9/2007	ND	10/30/2007	ND	5/6/2008	ND	10/21/2008	ND	6/1/2009	ND	11/11/2009	ND
11/19/2013	ND	11/19/2013	ND	11/13/2018	ND						

Report: SVOC Analyte: Dibenzofuran, ug/L

6/10/2005	1.4 J	8/1/2005	ND	8/2/2005	ND	11/15/2005	ND	5/9/2006	ND	11/15/2006	ND
5/9/2007	ND	10/30/2007	ND	5/6/2008	ND	10/21/2008	ND	6/1/2009	ND	11/11/2009	ND
11/19/2013	ND	11/19/2013	ND	11/13/2018	ND						

Report: SVOC Analyte: Fluoranthene, ug/L

6/10/2005	ND	8/1/2005	ND	8/2/2005	ND	11/15/2005	ND	5/9/2006	ND	11/15/2006	ND
5/9/2007	ND	10/30/2007	ND	5/6/2008	ND	10/21/2008	ND	6/1/2009	ND	11/11/2009	ND
11/19/2013	ND	11/19/2013	ND	11/13/2018	ND						

Report: SVOC Analyte: Fluorene, ug/L

6/10/2005	ND	8/1/2005	ND	8/2/2005	ND	11/15/2005	ND	5/9/2006	ND	11/15/2006	ND
5/9/2007	ND	10/30/2007	ND	5/6/2008	ND	10/21/2008	ND	6/1/2009	ND	11/11/2009	ND
5/25/2010	ND	10/31/2010	ND	5/24/2011	ND	10/25/2011	ND	5/15/2012	ND	5/15/2012	ND
11/7/2012	ND	11/7/2012	ND	5/13/2013	ND	5/13/2013	ND	11/19/2013	ND	11/19/2013	ND
5/20/2014	ND	5/20/2014	ND	11/11/2014	ND	11/11/2014	ND	5/5/2015	ND	11/17/2015	ND
11/17/2015	ND	5/16/2016	ND	5/16/2016	ND	11/15/2016	ND	11/15/2016	ND	5/11/2017	ND
5/11/2017	ND	11/27/2017	ND	5/22/2018	ND	11/13/2018	ND				

Well: WC-44

Report: SVOC Analyte: Naphthalene, ug/L

6/10/2005	15	8/1/2005	ND	8/2/2005	ND	11/15/2005	ND	5/9/2006	ND	11/15/2006	ND
5/9/2007	ND	10/30/2007	ND	5/6/2008	ND	10/21/2008	ND	6/1/2009	ND	11/11/2009	ND
5/25/2010	ND	10/31/2010	ND	5/24/2011	ND	10/25/2011	ND	5/15/2012	ND	5/15/2012	ND
11/7/2012	0.960 J	11/7/2012	ND	5/13/2013	ND	5/13/2013	ND	11/19/2013	ND	11/19/2013	ND
5/20/2014	ND	5/20/2014	ND	11/11/2014	0.660 J	11/11/2014	ND	5/5/2015	ND	11/17/2015	ND
11/17/2015	ND	5/16/2016	ND	5/16/2016	ND	11/15/2016	ND	11/15/2016	ND	5/11/2017	ND
5/11/2017	ND	11/27/2017	ND	5/22/2018	ND	11/13/2018	ND				

Report: SVOC Analyte: Pentachlorophenol, ug/L

6/10/2005	ND	8/1/2005	ND	8/2/2005	ND	11/15/2005	ND	5/9/2006	ND	11/15/2006	ND
5/9/2007	ND	10/30/2007	ND	5/6/2008	0.0470 J	5/6/2008	ND	10/21/2008	ND	10/21/2008	ND
6/1/2009	ND	6/1/2009	ND	11/11/2009	0.400 J	5/25/2010	ND	10/31/2010	ND	5/24/2011	ND
5/24/2011	ND	10/25/2011	ND	10/25/2011	ND	5/15/2012	ND	5/15/2012	ND	5/15/2012	ND
5/15/2012	ND	11/7/2012	ND	11/7/2012	ND	11/7/2012	ND	11/7/2012	ND	5/13/2013	ND
5/13/2013	ND	5/13/2013	ND	5/13/2013	ND	11/19/2013	ND	11/19/2013	ND	11/19/2013	ND
11/19/2013	ND	5/20/2014	ND	5/20/2014	0.380 J	5/20/2014	ND	5/20/2014	ND	11/11/2014	ND
11/11/2014	ND	11/11/2014	ND	11/11/2014	ND	5/5/2015	ND	5/5/2015	ND	11/17/2015	ND
11/17/2015	ND	11/17/2015	ND	11/17/2015	ND	5/16/2016	ND	5/16/2016	ND	5/16/2016	ND
5/16/2016	ND	11/15/2016	ND	11/15/2016	ND	11/15/2016	ND	11/15/2016	ND	5/11/2017	ND
5/11/2017	ND	5/11/2017	ND	5/11/2017	ND	11/27/2017	ND	11/27/2017	ND	5/22/2018	ND
5/22/2018	ND	11/13/2018	ND	11/13/2018	ND						

Report: SVOC Analyte: Phenanthrene, ug/L

6/10/2005	ND	8/1/2005	ND	8/2/2005	ND	11/15/2005	ND	5/9/2006	ND	11/15/2006	ND
5/9/2007	ND	10/30/2007	ND	5/6/2008	ND	10/21/2008	ND	6/1/2009	ND	11/11/2009	ND
5/25/2010	ND	10/31/2010	ND	5/24/2011	ND	10/25/2011	ND	5/15/2012	ND	5/15/2012	ND
11/7/2012	ND	11/7/2012	ND	5/13/2013	ND	5/13/2013	ND	11/19/2013	ND	11/19/2013	ND
5/20/2014	ND	5/20/2014	ND	11/11/2014	ND	11/11/2014	ND	5/5/2015	ND	11/17/2015	ND
11/17/2015	ND	5/16/2016	ND	5/16/2016	ND	11/15/2016	ND	11/15/2016	ND	5/11/2017	ND
5/11/2017	ND	11/27/2017	ND	5/22/2018	ND	11/13/2018	ND				

Well: WC-44

Report: SVOC Analyte: Phenol, ug/L

6/10/2005	ND	8/1/2005	ND	8/2/2005	ND	11/15/2005	ND	5/9/2006	ND	11/15/2006	ND
5/9/2007	ND	10/30/2007	ND	5/6/2008	ND	10/21/2008	ND	6/1/2009	ND	11/11/2009	ND
11/19/2013	ND	11/19/2013	ND	11/13/2018	ND						

Report: SVOC Analyte: Pyrene, ug/L

6/10/2005	ND	8/1/2005	ND	8/2/2005	ND	11/15/2005	ND	5/9/2006	ND	11/15/2006	ND
5/9/2007	ND	10/30/2007	ND	5/6/2008	ND	10/21/2008	ND	6/1/2009	ND	11/11/2009	ND
11/19/2013	ND	11/19/2013	ND	11/13/2018	ND						

Report: SVOC-SIM Analyte: Benzo(b)fluoranthene, ug/L

6/10/2005	ND	8/1/2005	ND	8/2/2005	ND	11/15/2005	ND	5/9/2006	ND	11/15/2006	ND
5/9/2007	ND	10/30/2007	ND	5/6/2008	ND	10/21/2008	ND	6/1/2009	0.0220 J	11/11/2009	ND
11/19/2013	ND	11/19/2013	ND	11/19/2013	ND	11/19/2013	ND	11/13/2018	ND		

Report: SVOC-SIM Analyte: Benzo(k)fluoranthene, ug/L

6/10/2005	ND	8/1/2005	ND	8/2/2005	ND	11/15/2005	ND	5/9/2006	ND	11/15/2006	ND
5/9/2007	ND	10/30/2007	ND	5/6/2008	ND	10/21/2008	ND	6/1/2009	0.0230 J	11/11/2009	ND
11/19/2013	ND	11/19/2013	ND	11/19/2013	ND	11/19/2013	ND	11/13/2018	ND		

Report: SVOC-SIM Analyte: Pentachlorophenol, ug/L

6/10/2005	ND	8/1/2005	ND	8/2/2005	ND	11/15/2005	ND	5/9/2006	ND	11/15/2006	ND
5/9/2007	ND	10/30/2007	ND	5/6/2008	0.0470 J	5/6/2008	ND	10/21/2008	ND	10/21/2008	ND
6/1/2009	ND	6/1/2009	ND	11/11/2009	0.400 J	5/25/2010	ND	10/31/2010	ND	5/24/2011	ND
5/24/2011	ND	10/25/2011	ND	10/25/2011	ND	5/15/2012	ND	5/15/2012	ND	5/15/2012	ND
5/15/2012	ND	11/7/2012	ND	11/7/2012	ND	11/7/2012	ND	11/7/2012	ND	5/13/2013	ND
5/13/2013	ND	5/13/2013	ND	5/13/2013	ND	11/19/2013	ND	11/19/2013	ND	11/19/2013	ND
11/19/2013	ND	5/20/2014	ND	5/20/2014	0.380 J	5/20/2014	ND	5/20/2014	ND	11/11/2014	ND
11/11/2014	ND	11/11/2014	ND	11/11/2014	ND	5/5/2015	ND	5/5/2015	ND	11/17/2015	ND
11/17/2015	ND	11/17/2015	ND	11/17/2015	ND	5/16/2016	ND	5/16/2016	ND	5/16/2016	ND
5/16/2016	ND	11/15/2016	ND	11/15/2016	ND	11/15/2016	ND	11/15/2016	ND	5/11/2017	ND
5/11/2017	ND	5/11/2017	ND	5/11/2017	ND	11/27/2017	ND	11/27/2017	ND	5/22/2018	ND
5/22/2018	ND	11/13/2018	ND	11/13/2018	ND						

Well: WC-44

Report: VOC Analyte: Ethylbenzene, ug/L

6/10/2005	ND	8/1/2005	ND	8/2/2005	ND	11/15/2005	ND	5/9/2006	ND	11/15/2006	ND
5/9/2007	ND	10/30/2007	ND	5/6/2008	ND	10/21/2008	ND	6/1/2009	ND	11/11/2009	ND
11/19/2013	ND	11/19/2013	ND	11/13/2018	ND						

Report: VOC Analyte: m,p-Xylenes, ug/L

6/10/2005	ND	8/1/2005	ND	8/2/2005	ND	11/15/2005	ND	5/9/2006	ND	11/15/2006	ND
5/9/2007	ND	10/30/2007	ND	5/6/2008	ND	10/21/2008	ND	6/1/2009	ND	11/11/2009	ND
11/19/2013	ND	11/19/2013	ND	11/13/2018	ND						

Report: VOC Analyte: o-Xylene, ug/L

6/10/2005	ND	8/1/2005	ND	8/2/2005	ND	11/15/2005	ND	5/9/2006	ND	11/15/2006	ND
5/9/2007	ND	10/30/2007	ND	5/6/2008	ND	10/21/2008	ND	6/1/2009	ND	11/11/2009	ND
11/19/2013	ND	11/19/2013	ND	11/13/2018	ND						

Well: WC-45

Report: CONV Analyte: Alkalinity, total as CaCO3, mg/L

11/16/2006	240

Report: CONV Analyte: Carbon, Total Organic (TOC), mg/Kg

10/4/2006	140	10/4/2006	130	10/5/2006	380	11/16/2006	1.7	10/26/2011	4.8	2/14/2012	5.2
5/15/2012	5.8	8/22/2012	4.2	8/22/2012	4.1	11/6/2012	13.6	5/14/2013	4.3	11/20/2013	3.2
11/12/2014	11.1	11/18/2015	19.3	11/16/2016	10.1						

Report: CONV Analyte: Carbon, Total Organic (TOC), mg/L

10/4/2006	140	10/4/2006	130	10/5/2006	380	11/16/2006	1.7	10/26/2011	4.8	2/14/2012	5.2
5/15/2012	5.8	8/22/2012	4.2	8/22/2012	4.1	11/6/2012	13.6	5/14/2013	4.3	11/20/2013	3.2
11/12/2014	11.1	11/18/2015	19.3	11/16/2016	10.1						

Report: CONV Analyte: Chloride, mg/L

11/16/2006	13	10/26/2011	3.56	2/14/2012	3.76	5/15/2012	3.98	8/22/2012	3.71	8/22/2012	3.73
11/6/2012	3.88	5/14/2013	3.57	11/20/2013	3.99	11/12/2014	4.6	11/12/2014	4.6		

Report: CONV Analyte: Nitrate as Nitrogen, mg/L

10/26/2011	ND

Report: CONV Analyte: Nitrate, mg/L

11/16/2006	1.2

Well: WC-45

Report: CONV Analyte: Solids, total, %

10/4/2006	81	10/4/2006	90	10/4/2006	91	10/5/2006	27				

Report: CONV Analyte: Sulfate, mg/L

11/16/2006	63	10/26/2011	27.3	2/14/2012	25.2	5/15/2012	24.9	8/22/2012	22.6	8/22/2012	22.6
11/6/2012	19.6	5/14/2013	18.1	11/20/2013	16.4	11/12/2014	1.0	11/12/2014	1.0		

Report: CONV Analyte: Sulfide, mg/L

11/16/2006	ND	10/26/2011	ND	2/14/2012	ND	5/15/2012	ND	8/22/2012	ND	11/6/2012	0.500 J
5/14/2013	ND	11/20/2013	0.400 J	11/12/2014	ND						

Report: DGAS Analyte: Ethane, ug/L

11/16/2006	ND	11/18/2015	ND	11/16/2016	26

Report: DGAS Analyte: Ethene, ug/L

11/16/2006	0.440 J	11/18/2015	0.160 J	11/16/2016	22

Report: DGAS Analyte: Methane, ug/L

11/16/2006	2.1	10/26/2011	15	2/14/2012	21	5/15/2012	18	8/22/2012	13	11/6/2012	15
5/14/2013	18	11/20/2013	8.8	11/12/2014	3.8	11/18/2015	1.3	11/16/2016	990		

Report: METAL Analyte: Ferrous iron, mg/L

11/16/2006	0.090

Report: PETHYDR Analyte: C10 - C28 DRO, mg/Kg

10/4/2006	ND	11/16/2006	0.500

Report: PETHYDR Analyte: C10 - C28 DRO, mg/L

10/4/2006	ND	11/16/2006	0.500

Report: SVOC Analyte: 2,3,4,6-Tetrachlorophenol, ug/Kg

10/4/2006	ND	11/16/2006	ND	10/26/2011	2.7 J

Report: SVOC Analyte: 2,3,4,6-Tetrachlorophenol, ug/L

10/4/2006	ND	11/16/2006	ND	10/26/2011	2.7 J

Report: SVOC Analyte: 2,4,5-Trichlorophenol, ug/L

11/16/2006	ND	10/26/2011	ND

Report: SVOC Analyte: 2,4,6-Trichlorophenol, ug/Kg

10/4/2006	ND	11/16/2006	ND	10/26/2011	ND

Report: SVOC Analyte: 2,4,6-Trichlorophenol, ug/L

10/4/2006	ND	11/16/2006	ND	10/26/2011	ND

Well: WC-45

Report: SVOC Analyte: 2,4-Dichlorophenol, ug/Kg

10/4/2006	ND	11/16/2006	ND	10/26/2011	ND

Report: SVOC Analyte: 2,4-Dichlorophenol, ug/L

10/4/2006	ND	11/16/2006	ND	10/26/2011	ND

Report: SVOC Analyte: 2,4-Dimethylphenol, ug/Kg

10/4/2006	ND	11/16/2006	ND

Report: SVOC Analyte: 2,4-Dimethylphenol, ug/L

10/4/2006	ND	11/16/2006	ND

Report: SVOC Analyte: 2,4-Dinitrophenol, ug/Kg

10/4/2006	ND	11/16/2006	ND

Report: SVOC Analyte: 2,4-Dinitrophenol, ug/L

10/4/2006	ND	11/16/2006	ND

Report: SVOC Analyte: 2,6-Dichlorophenol, ug/L

11/16/2006	ND	10/26/2011	ND

Report: SVOC Analyte: 2-Chlorophenol, ug/L

11/16/2006	ND	10/26/2011	ND

Report: SVOC Analyte: 2-Methylnaphthalene, ug/Kg

10/4/2006	ND	11/16/2006	17

Report: SVOC Analyte: 2-Methylnaphthalene, ug/L

10/4/2006	ND	11/16/2006	17

Report: SVOC Analyte: 2-Methylphenol (o-Cresol), ug/Kg

10/4/2006	ND	11/16/2006	ND

Report: SVOC Analyte: 2-Methylphenol (o-Cresol), ug/L

10/4/2006	ND	11/16/2006	ND

Report: SVOC Analyte: 4-Chloro-3-methylphenol, ug/Kg

10/4/2006	ND	11/16/2006	ND

Report: SVOC Analyte: 4-Chloro-3-methylphenol, ug/L

10/4/2006	ND	11/16/2006	ND

Report: SVOC Analyte: 4-Chlorophenol, ug/L

11/16/2006	ND

Report: SVOC Analyte: 4-Methylphenol, ug/Kg

10/4/2006	ND	11/16/2006	ND	10/26/2011	3.2 J

Well: WC-45

Report: SVOC Analyte: 4-Methylphenol, ug/L

10/4/2006	ND	11/16/2006	ND	10/26/2011	3.2 J

Report: SVOC Analyte: Acenaphthene, ug/Kg

10/4/2006	ND	11/16/2006	3.6 J

Report: SVOC Analyte: Acenaphthene, ug/L

10/4/2006	ND	11/16/2006	3.6 J

Report: SVOC Analyte: Acenaphthylene, ug/Kg

10/4/2006	ND	11/16/2006	ND

Report: SVOC Analyte: Acenaphthylene, ug/L

10/4/2006	ND	11/16/2006	ND

Report: SVOC Analyte: Anthracene, ug/Kg

10/4/2006	ND	11/16/2006	ND

Report: SVOC Analyte: Anthracene, ug/L

10/4/2006	ND	11/16/2006	ND

Report: SVOC Analyte: Carbazole, ug/Kg

10/4/2006	ND	11/16/2006	9.9

Report: SVOC Analyte: Carbazole, ug/L

10/4/2006	ND	11/16/2006	9.9

Report: SVOC Analyte: Chrysene, ug/Kg

10/4/2006	ND	11/16/2006	ND

Report: SVOC Analyte: Chrysene, ug/L

10/4/2006	ND	11/16/2006	ND

Report: SVOC Analyte: Dibenzofuran, ug/Kg

10/4/2006	ND	11/16/2006	6.4

Report: SVOC Analyte: Dibenzofuran, ug/L

10/4/2006	ND	11/16/2006	6.4

Report: SVOC Analyte: Fluoranthene, ug/Kg

10/4/2006	ND	11/16/2006	ND

Report: SVOC Analyte: Fluoranthene, ug/L

10/4/2006	ND	11/16/2006	ND

Report: SVOC Analyte: Fluorene, ug/Kg

10/4/2006	ND	11/16/2006	ND	10/26/2011	1.6 J

Well: WC-45

Report: SVOC Analyte: Fluorene, ug/L

10/4/2006	ND	11/16/2006	ND	10/26/2011	1.6 J						

Report: SVOC Analyte: Naphthalene, ug/Kg

10/4/2006	ND	11/16/2006	170	10/26/2011	1300	2/14/2012	3900	5/15/2012	3000 J	8/22/2012	2000
11/6/2012	3100	5/14/2013	1200	11/20/2013	1400	11/12/2014	18	11/18/2015	10.1	11/16/2016	742

Report: SVOC Analyte: Naphthalene, ug/L

10/4/2006	ND	11/16/2006	170	10/26/2011	1300	2/14/2012	3900	5/15/2012	3000 J	8/22/2012	2000
11/6/2012	3100	5/14/2013	1200	11/20/2013	1400	11/12/2014	18	11/18/2015	10.1	11/16/2016	742

Report: SVOC Analyte: Pentachlorophenol, ug/L

10/4/2006	32 J	11/16/2006	52	10/26/2011	19 J	2/14/2012	9.4 J	5/15/2012	16 J	8/22/2012	30 J
11/6/2012	10 J	5/14/2013	3.9 J	11/20/2013	16 J	11/12/2014	15 J	11/18/2015	10.7	11/16/2016	ND

Report: SVOC Analyte: Phenanthrene, ug/Kg

10/4/2006	ND	11/16/2006	1.7 J	10/26/2011	8.3

Report: SVOC Analyte: Phenanthrene, ug/L

10/4/2006	ND	11/16/2006	1.7 J	10/26/2011	8.3

Report: SVOC Analyte: Phenol, ug/Kg

10/4/2006	ND	11/16/2006	ND

Report: SVOC Analyte: Phenol, ug/L

10/4/2006	ND	11/16/2006	ND

Report: SVOC Analyte: Pyrene, ug/Kg

10/4/2006	ND	11/16/2006	ND

Report: SVOC Analyte: Pyrene, ug/L

10/4/2006	ND	11/16/2006	ND

Report: SVOC-SIM Analyte: Benzo(b)fluoranthene, ug/Kg

10/4/2006	ND	11/16/2006	ND

Report: SVOC-SIM Analyte: Benzo(b)fluoranthene, ug/L

10/4/2006	ND	11/16/2006	ND

Report: SVOC-SIM Analyte: Benzo(k)fluoranthene, ug/Kg

10/4/2006	ND	11/16/2006	ND

Report: SVOC-SIM Analyte: Benzo(k)fluoranthene, ug/L

10/4/2006	ND	11/16/2006	ND

Well: WC-45

Report: SVOC-SIM Analyte: Naphthalene, ug/L

10/4/2006	ND	11/16/2006	170	10/26/2011	1300	2/14/2012	3900	5/15/2012	3000 J	8/22/2012	2000
11/6/2012	3100	5/14/2013	1200	11/20/2013	1400	11/12/2014	18	11/18/2015	10.1	11/16/2016	742

Report: SVOC-SIM Analyte: Pentachlorophenol, ug/Kg

10/4/2006	32 J	11/16/2006	52	10/26/2011	19 J	2/14/2012	9.4 J	5/15/2012	16 J	8/22/2012	30 J
11/6/2012	10 J	5/14/2013	3.9 J	11/20/2013	16 J	11/12/2014	15 J	11/18/2015	10.7	11/16/2016	ND

Report: SVOC-SIM Analyte: Pentachlorophenol, ug/L

10/4/2006	32 J	11/16/2006	52	10/26/2011	19 J	2/14/2012	9.4 J	5/15/2012	16 J	8/22/2012	30 J
11/6/2012	10 J	5/14/2013	3.9 J	11/20/2013	16 J	11/12/2014	15 J	11/18/2015	10.7	11/16/2016	ND

Report: VOC Analyte: Ethylbenzene, ug/L

11/16/2006	3.7

Report: VOC Analyte: m,p-Xylenes, ug/L

11/16/2006	3.0

Report: VOC Analyte: o-Xylene, ug/L

11/16/2006	1.5

Well: WC-46

Report: CONV Analyte: Alkalinity, total as CaCO3, mg/L

11/16/2006	42	5/7/2007	46	7/9/2007	60	8/20/2007	110	11/1/2007	22	1/8/2008	32
2/27/2008	52	5/8/2008	30	10/23/2008	50	6/4/2009	50				

Report: CONV Analyte: Carbon, Total Organic (TOC), mg/Kg

10/4/2006	130	10/4/2006	92 J	11/16/2006	1.0	5/7/2007	1.3	7/9/2007	1.5	8/20/2007	2.7
11/1/2007	3.5	1/8/2008	3.5	2/27/2008	2.2	5/8/2008	1.7	10/23/2008	2.1	6/4/2009	6.3 J
10/26/2011	1.4	2/14/2012	1.6	5/15/2012	0.900 J	8/21/2012	0.600 J	8/21/2012	0.600 J	11/6/2012	32.9
5/14/2013	4.4	11/19/2013	3.7	11/11/2014	4.3	11/11/2014	4.3	11/18/2015	1.8	11/16/2016	1.2

Report: CONV Analyte: Carbon, Total Organic (TOC), mg/L

10/4/2006	130	10/4/2006	92 J	11/16/2006	1.0	5/7/2007	1.3	7/9/2007	1.5	8/20/2007	2.7
11/1/2007	3.5	1/8/2008	3.5	2/27/2008	2.2	5/8/2008	1.7	10/23/2008	2.1	6/4/2009	6.3 J
10/26/2011	1.4	2/14/2012	1.6	5/15/2012	0.900 J	8/21/2012	0.600 J	8/21/2012	0.600 J	11/6/2012	32.9
5/14/2013	4.4	11/19/2013	3.7	11/11/2014	4.3	11/11/2014	4.3	11/18/2015	1.8	11/16/2016	1.2

Well: WC-46

Report: CONV Analyte: Chloride, mg/L

11/16/2006	6.1	5/7/2007	6.1	7/9/2007	4.7	8/20/2007	4.5	11/1/2007	4.4	1/8/2008	8.1
2/27/2008	8.7	5/8/2008	5.5	10/23/2008	6.1	10/23/2008	6.1	6/4/2009	6.1	10/26/2011	4.88
2/14/2012	4.3	5/15/2012	3.97	8/21/2012	5.22	8/21/2012	5.15	11/6/2012	5.37	5/14/2013	4.89
11/19/2013	5.46	11/11/2014	6.2								

Report: CONV Analyte: Nitrate as Nitrogen, mg/L

5/8/2008	0.180 J	10/23/2008	0.160 J	10/23/2008	0.160 J	6/4/2009	ND	10/26/2011	ND

Report: CONV Analyte: Nitrate, mg/L

11/16/2006	0.100

Report: CONV Analyte: Solids, total, %

10/4/2006	75	10/4/2006	92

Report: CONV Analyte: Sulfate, mg/L

11/16/2006	5.3	5/7/2007	4.4	7/9/2007	4.0	8/20/2007	4.5	11/1/2007	1.7	1/8/2008	1.9
2/27/2008	150	5/8/2008	3.7	10/23/2008	4.1	10/23/2008	4.2	6/4/2009	3.3	10/26/2011	1.78
2/14/2012	1.8	5/15/2012	0.850	8/21/2012	0.920	8/21/2012	0.910	11/6/2012	1.8	5/14/2013	1.77
11/19/2013	2.74	11/11/2014	2.2								

Report: CONV Analyte: Sulfide, mg/L

11/16/2006	3.3	5/7/2007	ND	7/9/2007	1.7 J	8/20/2007	2.1	11/1/2007	ND	1/8/2008	6.0
2/27/2008	0.630 J	5/8/2008	ND	10/23/2008	ND	6/4/2009	0.530 J	10/26/2011	ND	2/14/2012	ND
5/15/2012	ND	8/21/2012	ND	11/6/2012	ND	5/14/2013	ND	11/19/2013	ND	11/11/2014	ND

Report: DGAS Analyte: Ethane, ug/L

11/16/2006	ND	5/7/2007	ND	7/9/2007	ND	8/20/2007	ND	11/1/2007	ND	1/8/2008	ND
2/27/2008	ND	5/8/2008	ND	10/23/2008	ND	6/4/2009	ND	11/18/2015	ND	11/16/2016	ND

Report: DGAS Analyte: Ethene, ug/L

11/16/2006	0.430 J	5/7/2007	0.300 J	7/9/2007	0.200 J	8/20/2007	0.330 J	11/1/2007	0.280 J	1/8/2008	0.430 J
2/27/2008	ND	5/8/2008	0.310 J	10/23/2008	0.250 J	6/4/2009	0.950 J	11/18/2015	0.110 J	11/16/2016	0.390 J

Well: WC-46

Report: DGAS Analyte: Methane, ug/L

11/16/2006	56	5/7/2007	20	7/9/2007	7.2	8/20/2007	9.4	11/1/2007	7.9	1/8/2008	4.7
2/27/2008	6.1	5/8/2008	12	10/23/2008	ND	6/4/2009	9.3	10/26/2011	1.1 J	2/14/2012	0.940 J
5/15/2012	ND	8/21/2012	ND	11/6/2012	ND	5/14/2013	ND	11/19/2013	1.1	11/11/2014	0.860 J
11/18/2015	1.1	11/16/2016	1.8								

Report: METAL Analyte: Ferrous iron, mg/L

11/16/2006	3.07

Report: PETHYDR Analyte: C10 - C28 DRO, mg/Kg

10/4/2006	ND	11/16/2006	0.510	5/7/2007	0.830	7/9/2007	1.1	8/20/2007	1.2	11/1/2007	1.6
1/8/2008	1.9	2/27/2008	0.950	10/23/2008	0.620	6/4/2009	1.8				

Report: PETHYDR Analyte: C10 - C28 DRO, mg/L

10/4/2006	ND	11/16/2006	0.510	5/7/2007	0.830	7/9/2007	1.1	8/20/2007	1.2	11/1/2007	1.6
1/8/2008	1.9	2/27/2008	0.950	10/23/2008	0.620	6/4/2009	1.8				

Report: SVOC Analyte: 2,3,4,6-Tetrachlorophenol, ug/Kg

10/4/2006	ND	11/16/2006	ND	5/7/2007	4.9 J	7/9/2007	9.6	8/20/2007	15	11/1/2007	25
1/8/2008	25	2/27/2008	4.7 J	5/8/2008	ND	10/23/2008	4.8 J	6/4/2009	4.3 J	11/13/2009	2.6 J
10/26/2011	7.6										

Report: SVOC Analyte: 2,3,4,6-Tetrachlorophenol, ug/L

10/4/2006	ND	11/16/2006	ND	5/7/2007	4.9 J	7/9/2007	9.6	8/20/2007	15	11/1/2007	25
1/8/2008	25	2/27/2008	4.7 J	5/8/2008	ND	10/23/2008	4.8 J	6/4/2009	4.3 J	11/13/2009	2.6 J
10/26/2011	7.6										

Report: SVOC Analyte: 2,4,5-Trichlorophenol, ug/L

11/16/2006	ND	5/7/2007	ND	7/9/2007	ND	8/20/2007	ND	11/1/2007	ND	1/8/2008	ND
2/27/2008	ND	5/8/2008	ND	10/23/2008	ND	6/4/2009	0.940 J	11/13/2009	ND	10/26/2011	ND

Report: SVOC Analyte: 2,4,6-Trichlorophenol, ug/Kg

10/4/2006	ND	11/16/2006	ND	5/7/2007	ND	7/9/2007	ND	8/20/2007	ND	11/1/2007	ND
1/8/2008	0.590 J	2/27/2008	ND	5/8/2008	ND	10/23/2008	ND	6/4/2009	ND	11/13/2009	ND
10/26/2011	ND										

Well: WC-46

Report: SVOC Analyte: 2,4,6-Trichlorophenol, ug/L

10/4/2006	ND	11/16/2006	ND	5/7/2007	ND	7/9/2007	ND	8/20/2007	ND	11/1/2007	ND
1/8/2008	0.590 J	2/27/2008	ND	5/8/2008	ND	10/23/2008	ND	6/4/2009	ND	11/13/2009	ND
10/26/2011	ND										

Report: SVOC Analyte: 2,4-Dichlorophenol, ug/Kg

10/4/2006	ND	11/16/2006	ND	5/7/2007	ND	7/9/2007	ND	8/20/2007	ND	11/1/2007	ND
1/8/2008	ND	2/27/2008	ND	5/8/2008	ND	10/23/2008	ND	6/4/2009	ND	11/13/2009	ND
10/26/2011	ND										

Report: SVOC Analyte: 2,4-Dichlorophenol, ug/L

10/4/2006	ND	11/16/2006	ND	5/7/2007	ND	7/9/2007	ND	8/20/2007	ND	11/1/2007	ND
1/8/2008	ND	2/27/2008	ND	5/8/2008	ND	10/23/2008	ND	6/4/2009	ND	11/13/2009	ND
10/26/2011	ND										

Report: SVOC Analyte: 2,4-Dimethylphenol, ug/Kg

10/4/2006	ND	11/16/2006	0.880 J	5/7/2007	ND	7/9/2007	ND	8/20/2007	ND	11/1/2007	ND
1/8/2008	ND	2/27/2008	ND	5/8/2008	1.5 J	10/23/2008	1.1 J	6/4/2009	25	11/13/2009	3.6 J

Report: SVOC Analyte: 2,4-Dimethylphenol, ug/L

10/4/2006	ND	11/16/2006	0.880 J	5/7/2007	ND	7/9/2007	ND	8/20/2007	ND	11/1/2007	ND
1/8/2008	ND	2/27/2008	ND	5/8/2008	1.5 J	10/23/2008	1.1 J	6/4/2009	25	11/13/2009	3.6 J

Report: SVOC Analyte: 2,4-Dinitrophenol, ug/Kg

10/4/2006	ND	11/16/2006	ND	5/7/2007	ND	7/9/2007	ND	8/20/2007	ND	11/1/2007	ND
1/8/2008	ND	2/27/2008	ND	5/8/2008	ND	10/23/2008	ND	6/4/2009	ND	11/13/2009	ND

Report: SVOC Analyte: 2,4-Dinitrophenol, ug/L

10/4/2006	ND	11/16/2006	ND	5/7/2007	ND	7/9/2007	ND	8/20/2007	ND	11/1/2007	ND
1/8/2008	ND	2/27/2008	ND	5/8/2008	ND	10/23/2008	ND	6/4/2009	ND	11/13/2009	ND

Report: SVOC Analyte: 2,6-Dichlorophenol, ug/L

11/16/2006	ND	5/7/2007	ND	7/9/2007	ND	8/20/2007	ND	11/1/2007	ND	1/8/2008	ND
2/27/2008	ND	5/8/2008	ND	10/23/2008	ND	6/4/2009	ND	11/13/2009	ND	10/26/2011	ND

Report: SVOC Analyte: 2-Chlorophenol, ug/L

11/16/2006	ND	5/7/2007	ND	7/9/2007	ND	8/20/2007	ND	11/1/2007	ND	1/8/2008	ND
2/27/2008	ND	5/8/2008	ND	10/23/2008	ND	6/4/2009	ND	11/13/2009	ND	10/26/2011	ND

Well: WC-46

Report: SVOC Analyte: 2-Methylnaphthalene, ug/Kg

10/4/2006	ND	11/16/2006	19	5/7/2007	17	7/9/2007	14	8/20/2007	5.9	8/20/2007	7.3
11/1/2007	7.0	1/8/2008	2.5 J	2/27/2008	3.4 J	5/8/2008	2.7 J	10/23/2008	1.7 J	6/4/2009	53
11/13/2009	11										

Report: SVOC Analyte: 2-Methylnaphthalene, ug/L

10/4/2006	ND	11/16/2006	19	5/7/2007	17	7/9/2007	14	8/20/2007	5.9	8/20/2007	7.3
11/1/2007	7.0	1/8/2008	2.5 J	2/27/2008	3.4 J	5/8/2008	2.7 J	10/23/2008	1.7 J	6/4/2009	53
11/13/2009	11										

Report: SVOC Analyte: 2-Methylphenol (o-Cresol), ug/Kg

10/4/2006	ND	11/16/2006	ND	5/7/2007	ND	7/9/2007	ND	8/20/2007	ND	11/1/2007	ND
1/8/2008	ND	2/27/2008	ND	5/8/2008	ND	10/23/2008	ND	6/4/2009	ND	11/13/2009	ND

Report: SVOC Analyte: 2-Methylphenol (o-Cresol), ug/L

10/4/2006	ND	11/16/2006	ND	5/7/2007	ND	7/9/2007	ND	8/20/2007	ND	11/1/2007	ND
1/8/2008	ND	2/27/2008	ND	5/8/2008	ND	10/23/2008	ND	6/4/2009	ND	11/13/2009	ND

Report: SVOC Analyte: 4-Chloro-3-methylphenol, ug/Kg

10/4/2006	ND	11/16/2006	ND	5/7/2007	ND	7/9/2007	ND	8/20/2007	ND	11/1/2007	ND
1/8/2008	ND	2/27/2008	ND	5/8/2008	ND	10/23/2008	ND	6/4/2009	ND	11/13/2009	ND

Report: SVOC Analyte: 4-Chloro-3-methylphenol, ug/L

10/4/2006	ND	11/16/2006	ND	5/7/2007	ND	7/9/2007	ND	8/20/2007	ND	11/1/2007	ND
1/8/2008	ND	2/27/2008	ND	5/8/2008	ND	10/23/2008	ND	6/4/2009	ND	11/13/2009	ND

Report: SVOC Analyte: 4-Chlorophenol, ug/L

11/16/2006	ND	5/7/2007	ND	7/9/2007	ND	8/20/2007	ND	11/1/2007	ND	1/8/2008	ND
2/27/2008	ND	5/8/2008	ND	10/23/2008	ND	6/4/2009	ND	11/13/2009	ND		

Report: SVOC Analyte: 4-Methylphenol, ug/Kg

10/4/2006	ND	11/16/2006	ND	5/7/2007	ND	7/9/2007	ND	8/20/2007	ND	11/1/2007	ND
1/8/2008	ND	2/27/2008	ND	5/8/2008	ND	10/23/2008	ND	6/4/2009	ND	11/13/2009	ND
10/26/2011	ND										

Well: WC-46

Report: SVOC Analyte: 4-Methylphenol, ug/L

10/4/2006	ND	11/16/2006	ND	5/7/2007	ND	7/9/2007	ND	8/20/2007	ND	11/1/2007	ND
1/8/2008	ND	2/27/2008	ND	5/8/2008	ND	10/23/2008	ND	6/4/2009	ND	11/13/2009	ND
10/26/2011	ND										

Report: SVOC Analyte: Acenaphthene, ug/Kg

10/4/2006	ND	11/16/2006	9.4	5/7/2007	7.9	7/9/2007	6.7	8/20/2007	2.8	8/20/2007	4.0 J
11/1/2007	3.4 J	1/8/2008	1.4 J	2/27/2008	1.4 J	5/8/2008	1.5 J	10/23/2008	1.7 J	6/4/2009	37
11/13/2009	8.2										

Report: SVOC Analyte: Acenaphthene, ug/L

10/4/2006	ND	11/16/2006	9.4	5/7/2007	7.9	7/9/2007	6.7	8/20/2007	2.8	8/20/2007	4.0 J
11/1/2007	3.4 J	1/8/2008	1.4 J	2/27/2008	1.4 J	5/8/2008	1.5 J	10/23/2008	1.7 J	6/4/2009	37
11/13/2009	8.2										

Report: SVOC Analyte: Acenaphthylene, ug/Kg

10/4/2006	ND	11/16/2006	ND	5/7/2007	ND	7/9/2007	ND	8/20/2007	0.130	8/20/2007	ND
11/1/2007	ND	1/8/2008	ND	2/27/2008	ND	5/8/2008	ND	10/23/2008	ND	6/4/2009	0.900 J
11/13/2009	ND										

Report: SVOC Analyte: Acenaphthylene, ug/L

10/4/2006	ND	11/16/2006	ND	5/7/2007	ND	7/9/2007	ND	8/20/2007	0.130	8/20/2007	ND
11/1/2007	ND	1/8/2008	ND	2/27/2008	ND	5/8/2008	ND	10/23/2008	ND	6/4/2009	0.900 J
11/13/2009	ND										

Report: SVOC Analyte: Anthracene, ug/Kg

10/4/2006	ND	11/16/2006	ND	5/7/2007	ND	7/9/2007	ND	8/20/2007	ND	8/20/2007	ND
11/1/2007	ND	1/8/2008	ND	2/27/2008	ND	5/8/2008	ND	10/23/2008	ND	6/4/2009	ND
11/13/2009	ND										

Report: SVOC Analyte: Anthracene, ug/L

10/4/2006	ND	11/16/2006	ND	5/7/2007	ND	7/9/2007	ND	8/20/2007	ND	8/20/2007	ND
11/1/2007	ND	1/8/2008	ND	2/27/2008	ND	5/8/2008	ND	10/23/2008	ND	6/4/2009	ND
11/13/2009	ND										

Well: WC-46

Report: SVOC Analyte: Carbazole, ug/Kg

10/4/2006	ND	11/16/2006	30	5/7/2007	22	7/9/2007	15	8/20/2007	8.3	8/20/2007	11
11/1/2007	7.3	1/8/2008	2.2 J	2/27/2008	3.3 J	5/8/2008	2.7 J	10/23/2008	1.9 J	6/4/2009	33
11/13/2009	7.0										

Report: SVOC Analyte: Carbazole, ug/L

10/4/2006	ND	11/16/2006	30	5/7/2007	22	7/9/2007	15	8/20/2007	8.3	8/20/2007	11
11/1/2007	7.3	1/8/2008	2.2 J	2/27/2008	3.3 J	5/8/2008	2.7 J	10/23/2008	1.9 J	6/4/2009	33
11/13/2009	7.0										

Report: SVOC Analyte: Chrysene, ug/Kg

10/4/2006	ND	11/16/2006	ND	5/7/2007	ND	7/9/2007	ND	8/20/2007	ND	8/20/2007	ND
11/1/2007	ND	1/8/2008	ND	2/27/2008	ND	5/8/2008	ND	10/23/2008	ND	6/4/2009	ND
11/13/2009	ND										

Report: SVOC Analyte: Chrysene, ug/L

10/4/2006	ND	11/16/2006	ND	5/7/2007	ND	7/9/2007	ND	8/20/2007	ND	8/20/2007	ND
11/1/2007	ND	1/8/2008	ND	2/27/2008	ND	5/8/2008	ND	10/23/2008	ND	6/4/2009	ND
11/13/2009	ND										

Report: SVOC Analyte: Dibenzofuran, ug/Kg

10/4/2006	ND	11/16/2006	16	5/7/2007	14	7/9/2007	13	8/20/2007	8.1	11/1/2007	7.2
1/8/2008	2.6 J	2/27/2008	2.7 J	5/8/2008	2.2 J	10/23/2008	1.2 J	6/4/2009	18	11/13/2009	5.0 J

Report: SVOC Analyte: Dibenzofuran, ug/L

10/4/2006	ND	11/16/2006	16	5/7/2007	14	7/9/2007	13	8/20/2007	8.1	11/1/2007	7.2
1/8/2008	2.6 J	2/27/2008	2.7 J	5/8/2008	2.2 J	10/23/2008	1.2 J	6/4/2009	18	11/13/2009	5.0 J

Report: SVOC Analyte: Fluoranthene, ug/Kg

10/4/2006	ND	11/16/2006	ND	5/7/2007	ND	7/9/2007	ND	8/20/2007	ND	8/20/2007	ND
11/1/2007	ND	1/8/2008	ND	2/27/2008	ND	5/8/2008	ND	10/23/2008	ND	6/4/2009	ND
11/13/2009	ND										

Report: SVOC Analyte: Fluoranthene, ug/L

10/4/2006	ND	11/16/2006	ND	5/7/2007	ND	7/9/2007	ND	8/20/2007	ND	8/20/2007	ND
11/1/2007	ND	1/8/2008	ND	2/27/2008	ND	5/8/2008	ND	10/23/2008	ND	6/4/2009	ND
11/13/2009	ND										

Well: WC-46

Report: SVOC Analyte: Fluorene, ug/Kg

10/4/2006	ND	11/16/2006	12	5/7/2007	10	7/9/2007	9.1	8/20/2007	4.3	8/20/2007	6.1
11/1/2007	5.6	1/8/2008	1.6 J	2/27/2008	1.5 J	5/8/2008	1.5 J	10/23/2008	1.0 J	6/4/2009	12 J
11/13/2009	3.3 J	10/26/2011	3.9 J								

Report: SVOC Analyte: Fluorene, ug/L

10/4/2006	ND	11/16/2006	12	5/7/2007	10	7/9/2007	9.1	8/20/2007	4.3	8/20/2007	6.1
11/1/2007	5.6	1/8/2008	1.6 J	2/27/2008	1.5 J	5/8/2008	1.5 J	10/23/2008	1.0 J	6/4/2009	12 J
11/13/2009	3.3 J	10/26/2011	3.9 J								

Report: SVOC Analyte: Naphthalene, ug/Kg

10/4/2006	ND	11/16/2006	70	5/7/2007	37	7/9/2007	40	8/20/2007	31	8/20/2007	24
11/1/2007	25	1/8/2008	11	2/27/2008	14	5/8/2008	13	10/23/2008	16	6/4/2009	470
11/13/2009	71	10/26/2011	2.3 J	2/14/2012	0.640 J	5/15/2012	ND	8/21/2012	13	11/6/2012	ND
5/14/2013	50	11/19/2013	47	11/11/2014	3.8 J	11/18/2015	6.54	11/16/2016	2.51		

Report: SVOC Analyte: Naphthalene, ug/L

10/4/2006	ND	11/16/2006	70	5/7/2007	37	7/9/2007	40	8/20/2007	31	8/20/2007	24
11/1/2007	25	1/8/2008	11	2/27/2008	14	5/8/2008	13	10/23/2008	16	6/4/2009	470
11/13/2009	71	10/26/2011	2.3 J	2/14/2012	0.640 J	5/15/2012	ND	8/21/2012	13	11/6/2012	ND
5/14/2013	50	11/19/2013	47	11/11/2014	3.8 J	11/18/2015	6.54	11/16/2016	2.51		

Report: SVOC Analyte: Pentachlorophenol, ug/L

10/4/2006	7.5 J	11/16/2006	2.7	5/7/2007	8.0	7/9/2007	25	7/9/2007	26	8/20/2007	42
8/20/2007	41	11/1/2007	94	11/1/2007	86	1/8/2008	120	1/8/2008	120	2/27/2008	17 J
2/27/2008	42	5/8/2008	6.5	5/8/2008	3.0 J	10/23/2008	46	6/4/2009	21 J	6/4/2009	24
11/13/2009	11 J	10/26/2011	50	2/14/2012	20 J	5/15/2012	4.2 J	8/21/2012	ND	11/6/2012	ND
5/14/2013	6.2 J	11/19/2013	27	11/11/2014	4.6 J	11/18/2015	0.457 J	11/16/2016	0.808 J		

Report: SVOC Analyte: Phenanthrene, ug/Kg

10/4/2006	ND	11/16/2006	10	5/7/2007	8.6	7/9/2007	7.7	8/20/2007	4.0	8/20/2007	5.2 J
11/1/2007	5.0 J	1/8/2008	1.3 J	2/27/2008	1.5 J	5/8/2008	1.1 J	10/23/2008	ND	6/4/2009	ND
11/13/2009	2.8 J	10/26/2011	4.9 J								

Well: WC-46

Report: SVOC Analyte: Phenanthrene, ug/L

10/4/2006	ND	11/16/2006	10	5/7/2007	8.6	7/9/2007	7.7	8/20/2007	4.0	8/20/2007	5.2 J
11/1/2007	5.0 J	1/8/2008	1.3 J	2/27/2008	1.5 J	5/8/2008	1.1 J	10/23/2008	ND	6/4/2009	ND
11/13/2009	2.8 J	10/26/2011	4.9 J								

Report: SVOC Analyte: Phenol, ug/Kg

10/4/2006	ND	11/16/2006	ND	5/7/2007	ND	7/9/2007	ND	8/20/2007	ND	11/1/2007	ND
1/8/2008	ND	2/27/2008	ND	5/8/2008	ND	10/23/2008	ND	6/4/2009	ND	11/13/2009	ND

Report: SVOC Analyte: Phenol, ug/L

10/4/2006	ND	11/16/2006	ND	5/7/2007	ND	7/9/2007	ND	8/20/2007	ND	11/1/2007	ND
1/8/2008	ND	2/27/2008	ND	5/8/2008	ND	10/23/2008	ND	6/4/2009	ND	11/13/2009	ND

Report: SVOC Analyte: Pyrene, ug/Kg

10/4/2006	ND	11/16/2006	ND	5/7/2007	ND	7/9/2007	ND	8/20/2007	ND	8/20/2007	ND
11/1/2007	ND	1/8/2008	ND	2/27/2008	ND	5/8/2008	ND	10/23/2008	ND	6/4/2009	ND
11/13/2009	ND										

Report: SVOC Analyte: Pyrene, ug/L

10/4/2006	ND	11/16/2006	ND	5/7/2007	ND	7/9/2007	ND	8/20/2007	ND	8/20/2007	ND
11/1/2007	ND	1/8/2008	ND	2/27/2008	ND	5/8/2008	ND	10/23/2008	ND	6/4/2009	ND
11/13/2009	ND										

Report: SVOC-SIM Analyte: 1-Methylnaphthalene, ug/L

8/20/2007	3.4

Report: SVOC-SIM Analyte: 2-Methylnaphthalene, ug/L

10/4/2006	ND	11/16/2006	19	5/7/2007	17	7/9/2007	14	8/20/2007	5.9	8/20/2007	7.3
11/1/2007	7.0	1/8/2008	2.5 J	2/27/2008	3.4 J	5/8/2008	2.7 J	10/23/2008	1.7 J	6/4/2009	53
11/13/2009	11										

Report: SVOC-SIM Analyte: Acenaphthene, ug/L

10/4/2006	ND	11/16/2006	9.4	5/7/2007	7.9	7/9/2007	6.7	8/20/2007	2.8	8/20/2007	4.0 J
11/1/2007	3.4 J	1/8/2008	1.4 J	2/27/2008	1.4 J	5/8/2008	1.5 J	10/23/2008	1.7 J	6/4/2009	37
11/13/2009	8.2										

Well: WC-46

Report: SVOC-SIM Analyte: Acenaphthylene, ug/L

10/4/2006	ND	11/16/2006	ND	5/7/2007	ND	7/9/2007	ND	8/20/2007	0.130	8/20/2007	ND
11/1/2007	ND	1/8/2008	ND	2/27/2008	ND	5/8/2008	ND	10/23/2008	ND	6/4/2009	0.900 J
11/13/2009	ND										

Report: SVOC-SIM Analyte: Anthracene, ug/L

10/4/2006	ND	11/16/2006	ND	5/7/2007	ND	7/9/2007	ND	8/20/2007	ND	8/20/2007	ND
11/1/2007	ND	1/8/2008	ND	2/27/2008	ND	5/8/2008	ND	10/23/2008	ND	6/4/2009	ND
11/13/2009	ND										

Report: SVOC-SIM Analyte: Benz(a)anthracene, ug/L

8/20/2007	ND

Report: SVOC-SIM Analyte: Benzo(a)pyrene, ug/L

8/20/2007	ND

Report: SVOC-SIM Analyte: Benzo(b)fluoranthene, ug/Kg

10/4/2006	ND	11/16/2006	ND	5/7/2007	ND	7/9/2007	ND	8/20/2007	ND	11/1/2007	ND
1/8/2008	ND	2/27/2008	ND	5/8/2008	ND	6/4/2009	ND				

Report: SVOC-SIM Analyte: Benzo(b)fluoranthene, ug/L

10/4/2006	ND	11/16/2006	ND	5/7/2007	ND	7/9/2007	ND	8/20/2007	ND	11/1/2007	ND
1/8/2008	ND	2/27/2008	ND	5/8/2008	ND	6/4/2009	ND				

Report: SVOC-SIM Analyte: Benzo(g,h,i)perylene, ug/L

8/20/2007	ND

Report: SVOC-SIM Analyte: Benzo(k)fluoranthene, ug/Kg

10/4/2006	ND	11/16/2006	ND	5/7/2007	ND	7/9/2007	ND	8/20/2007	ND	11/1/2007	ND
1/8/2008	ND	2/27/2008	ND	5/8/2008	ND	6/4/2009	ND				

Report: SVOC-SIM Analyte: Benzo(k)fluoranthene, ug/L

10/4/2006	ND	11/16/2006	ND	5/7/2007	ND	7/9/2007	ND	8/20/2007	ND	11/1/2007	ND
1/8/2008	ND	2/27/2008	ND	5/8/2008	ND	6/4/2009	ND				

Report: SVOC-SIM Analyte: Carbazole, ug/L

10/4/2006	ND	11/16/2006	30	5/7/2007	22	7/9/2007	15	8/20/2007	8.3	8/20/2007	11
11/1/2007	7.3	1/8/2008	2.2 J	2/27/2008	3.3 J	5/8/2008	2.7 J	10/23/2008	1.9 J	6/4/2009	33
11/13/2009	7.0										

Well: WC-46

Report: SVOC-SIM Analyte: Chrysene, ug/L

10/4/2006	ND	11/16/2006	ND	5/7/2007	ND	7/9/2007	ND	8/20/2007	ND	8/20/2007	ND
11/1/2007	ND	1/8/2008	ND	2/27/2008	ND	5/8/2008	ND	10/23/2008	ND	6/4/2009	ND
11/13/2009	ND										

Report: SVOC-SIM Analyte: Dibenz(a,h)anthracene, ug/L

8/20/2007	ND

Report: SVOC-SIM Analyte: Fluoranthene, ug/L

10/4/2006	ND	11/16/2006	ND	5/7/2007	ND	7/9/2007	ND	8/20/2007	ND	8/20/2007	ND
11/1/2007	ND	1/8/2008	ND	2/27/2008	ND	5/8/2008	ND	10/23/2008	ND	6/4/2009	ND
11/13/2009	ND										

Report: SVOC-SIM Analyte: Fluorene, ug/L

10/4/2006	ND	11/16/2006	12	5/7/2007	10	7/9/2007	9.1	8/20/2007	4.3	8/20/2007	6.1
11/1/2007	5.6	1/8/2008	1.6 J	2/27/2008	1.5 J	5/8/2008	1.5 J	10/23/2008	1.0 J	6/4/2009	12 J
11/13/2009	3.3 J	10/26/2011	3.9 J								

Report: SVOC-SIM Analyte: Indeno(1,2,3-cd)pyrene, ug/L

8/20/2007	ND

Report: SVOC-SIM Analyte: Naphthalene, ug/L

10/4/2006	ND	11/16/2006	70	5/7/2007	37	7/9/2007	40	8/20/2007	31	8/20/2007	24
11/1/2007	25	1/8/2008	11	2/27/2008	14	5/8/2008	13	10/23/2008	16	6/4/2009	470
11/13/2009	71	10/26/2011	2.3 J	2/14/2012	0.640 J	5/15/2012	ND	8/21/2012	13	11/6/2012	ND
5/14/2013	50	11/19/2013	47	11/11/2014	3.8 J	11/18/2015	6.54	11/16/2016	2.51		

Report: SVOC-SIM Analyte: Pentachlorophenol, ug/Kg

10/4/2006	7.5 J	11/16/2006	2.7	5/7/2007	8.0	7/9/2007	25	7/9/2007	26	8/20/2007	42
8/20/2007	41	11/1/2007	94	11/1/2007	86	1/8/2008	120	1/8/2008	120	2/27/2008	17 J
2/27/2008	42	5/8/2008	6.5	5/8/2008	3.0 J	10/23/2008	46	6/4/2009	21 J	6/4/2009	24
11/13/2009	11 J	10/26/2011	50	2/14/2012	20 J	5/15/2012	4.2 J	8/21/2012	ND	11/6/2012	ND
5/14/2013	6.2 J	11/19/2013	27	11/11/2014	4.6 J	11/18/2015	0.457 J	11/16/2016	0.808 J		

Well: WC-46

Report: SVOC-SIM Analyte: Pentachlorophenol, ug/L

10/4/2006	7.5 J	11/16/2006	2.7	5/7/2007	8.0	7/9/2007	25	7/9/2007	26	8/20/2007	42
8/20/2007	41	11/1/2007	94	11/1/2007	86	1/8/2008	120	1/8/2008	120	2/27/2008	17 J
2/27/2008	42	5/8/2008	6.5	5/8/2008	3.0 J	10/23/2008	46	6/4/2009	21 J	6/4/2009	24
11/13/2009	11 J	10/26/2011	50	2/14/2012	20 J	5/15/2012	4.2 J	8/21/2012	ND	11/6/2012	ND
5/14/2013	6.2 J	11/19/2013	27	11/11/2014	4.6 J	11/18/2015	0.457 J	11/16/2016	0.808 J		

Report: SVOC-SIM Analyte: Phenanthrene, ug/L

10/4/2006	ND	11/16/2006	10	5/7/2007	8.6	7/9/2007	7.7	8/20/2007	4.0	8/20/2007	5.2 J
11/1/2007	5.0 J	1/8/2008	1.3 J	2/27/2008	1.5 J	5/8/2008	1.1 J	10/23/2008	ND	6/4/2009	ND
11/13/2009	2.8 J	10/26/2011	4.9 J								

Report: SVOC-SIM Analyte: Pyrene, ug/L

10/4/2006	ND	11/16/2006	ND	5/7/2007	ND	7/9/2007	ND	8/20/2007	ND	8/20/2007	ND
11/1/2007	ND	1/8/2008	ND	2/27/2008	ND	5/8/2008	ND	10/23/2008	ND	6/4/2009	ND
11/13/2009	ND										

Report: VOC Analyte: Ethylbenzene, ug/L

11/16/2006	4.1	5/7/2007	1.3	7/9/2007	0.970 J	8/20/2007	0.940 J	11/1/2007	ND	1/8/2008	ND
2/27/2008	ND	6/4/2009	5.2								

Report: VOC Analyte: m,p-Xylenes, ug/L

11/16/2006	3.7	5/7/2007	1.2 J	7/9/2007	0.930 J	8/20/2007	ND	11/1/2007	ND	1/8/2008	ND
2/27/2008	ND	6/4/2009	4.7								

Report: VOC Analyte: o-Xylene, ug/L

11/16/2006	1.9	5/7/2007	0.690 J	7/9/2007	0.550 J	8/20/2007	0.450 J	11/1/2007	ND	1/8/2008	ND
2/27/2008	ND	6/4/2009	2.8								

Well: WC-47

Report: CONV Analyte: Alkalinity, total as CaCO3, mg/L

11/16/2006	210	5/8/2007	52	7/9/2007	70	8/20/2007	50	11/1/2007	37	1/8/2008	39
1/8/2008	38	2/27/2008	70	5/8/2008	24	10/23/2008	23	6/4/2009	17		

Well: WC-47

Report: CONV Analyte: Carbon, Total Organic (TOC), mg/L

11/16/2006	39	5/8/2007	1.7	7/9/2007	1.7	8/20/2007	2.3	11/1/2007	4.1	1/8/2008	1.8
2/27/2008	1.5	5/8/2008	1.7	10/23/2008	1.9	6/4/2009	3.3 J	10/26/2011	1.1	2/14/2012	1.5
5/15/2012	1.0	8/22/2012	0.800 J	11/6/2012	23.4	5/14/2013	2.5	11/20/2013	2.4	11/12/2014	1.6
11/12/2014	1.6	11/18/2015	0.700 J	11/16/2016	0.800 J						

Report: CONV Analyte: Chloride, mg/L

11/16/2006	28	5/8/2007	5.3	7/9/2007	7.3	8/20/2007	6.0	11/1/2007	3.4	1/8/2008	7.2
2/27/2008	5.7	5/8/2008	4.0	10/23/2008	4.7	6/4/2009	6.5	10/26/2011	4.7	2/14/2012	5.51
5/15/2012	6.06	5/15/2012	6.05	8/22/2012	6.01	11/6/2012	6.0	5/14/2013	6.15	11/20/2013	6.58
11/12/2014	6.7										

Report: CONV Analyte: Nitrate as Nitrogen, mg/L

5/8/2008	0.170 J	10/23/2008	0.160 J	6/4/2009	0.150 J	10/26/2011	ND

Report: CONV Analyte: Nitrate, mg/L

11/16/2006	-9

Report: CONV Analyte: Sulfate, mg/L

11/16/2006	42	5/8/2007	17	7/9/2007	4.2	8/20/2007	3.4	11/1/2007	1.9	1/8/2008	0.950
2/27/2008	0.560	5/8/2008	0.810	10/23/2008	0.550	6/4/2009	0.920	10/26/2011	1.05	2/14/2012	1.07
5/15/2012	1.24	5/15/2012	1.24	8/22/2012	1.09	11/6/2012	1.34	5/14/2013	1.09	11/20/2013	0.970
11/12/2014	1.2										

Report: CONV Analyte: Sulfide, mg/L

11/16/2006	200	5/8/2007	ND	7/9/2007	1.9 J	8/20/2007	ND	11/1/2007	ND	1/8/2008	1.0 J
2/27/2008	3.1	5/8/2008	0.450 J	10/23/2008	ND	6/4/2009	ND	10/26/2011	ND	2/14/2012	ND
5/15/2012	ND	8/22/2012	ND	11/6/2012	ND	5/14/2013	ND	11/20/2013	ND	11/12/2014	ND

Report: DGAS Analyte: Ethane, ug/L

11/16/2006	ND	5/8/2007	0.260 J	7/9/2007	0.100 J	8/20/2007	ND	11/1/2007	ND	1/8/2008	ND
2/27/2008	ND	5/8/2008	ND	10/23/2008	ND	6/4/2009	ND	11/18/2015	ND	11/16/2016	ND

Report: DGAS Analyte: Ethene, ug/L

11/16/2006	0.350 J	5/8/2007	9.5	7/9/2007	3.0	8/20/2007	0.670 J	11/1/2007	6.4	1/8/2008	7.4
2/27/2008	1.4	5/8/2008	7.2	10/23/2008	19	6/4/2009	7.0	11/18/2015	1.4	11/16/2016	3.2

Well: WC-47

Report: DGAS Analyte: Methane, ug/L

11/16/2006	0.710	5/8/2007	9.6	7/9/2007	23	8/20/2007	8.6	11/1/2007	13	1/8/2008	26
2/27/2008	4.1	5/8/2008	38	10/23/2008	41	6/4/2009	61	10/26/2011	62	2/14/2012	65
5/15/2012	50	8/22/2012	53	11/6/2012	61	5/14/2013	43	11/20/2013	23	11/12/2014	2.9
11/18/2015	8.3	11/16/2016	2.5								

Report: METAL Analyte: Ferrous iron, mg/L

11/16/2006	-9

Report: PETHYDR Analyte: C10 - C28 DRO, mg/L

11/16/2006	1.2	5/8/2007	1.4	7/9/2007	5.3	8/20/2007	3.9	11/1/2007	3.1	1/8/2008	4.2
2/27/2008	2.7	10/23/2008	1.9	6/4/2009	0.810						

Report: SVOC Analyte: 2,3,4,6-Tetrachlorophenol, ug/L

11/16/2006	8.5	5/8/2007	7.7	7/9/2007	2.4 J	8/20/2007	ND	11/1/2007	2.3 J	1/8/2008	ND
2/27/2008	ND	5/8/2008	ND	10/23/2008	ND	6/4/2009	ND	11/13/2009	ND	10/26/2011	ND

Report: SVOC Analyte: 2,4,5-Trichlorophenol, ug/L

11/16/2006	ND	5/8/2007	ND	7/9/2007	ND	8/20/2007	ND	11/1/2007	ND	1/8/2008	ND
2/27/2008	ND	5/8/2008	ND	10/23/2008	ND	6/4/2009	ND	11/13/2009	ND	10/26/2011	ND

Report: SVOC Analyte: 2,4,6-Trichlorophenol, ug/L

11/16/2006	ND	5/8/2007	ND	7/9/2007	ND	8/20/2007	ND	11/1/2007	ND	1/8/2008	ND
2/27/2008	ND	5/8/2008	ND	10/23/2008	ND	6/4/2009	ND	11/13/2009	ND	10/26/2011	ND

Report: SVOC Analyte: 2,4-Dichlorophenol, ug/L

11/16/2006	ND	5/8/2007	ND	7/9/2007	ND	8/20/2007	ND	11/1/2007	ND	1/8/2008	ND
2/27/2008	ND	5/8/2008	ND	10/23/2008	ND	6/4/2009	ND	11/13/2009	ND	10/26/2011	ND

Report: SVOC Analyte: 2,4-Dimethylphenol, ug/L

11/16/2006	2.6 J	5/8/2007	15	7/9/2007	42	8/20/2007	25 J	11/1/2007	27	1/8/2008	29
2/27/2008	16	5/8/2008	46	10/23/2008	24 J	6/4/2009	7.7	11/13/2009	ND		

Report: SVOC Analyte: 2,4-Dinitrophenol, ug/L

11/16/2006	ND	5/8/2007	ND	7/9/2007	ND	8/20/2007	ND	11/1/2007	ND	1/8/2008	ND
2/27/2008	ND	5/8/2008	ND	10/23/2008	ND	6/4/2009	ND	11/13/2009	ND		

Report: SVOC Analyte: 2,6-Dichlorophenol, ug/L

11/16/2006	ND	5/8/2007	ND	7/9/2007	ND	8/20/2007	ND	11/1/2007	ND	1/8/2008	ND
2/27/2008	ND	5/8/2008	ND	10/23/2008	ND	6/4/2009	ND	11/13/2009	ND	10/26/2011	ND

Well: WC-47

Report: SVOC Analyte: 2-Chlorophenol, ug/L

11/16/2006	ND	5/8/2007	ND	7/9/2007	ND	8/20/2007	ND	11/1/2007	ND	1/8/2008	ND
2/27/2008	ND	5/8/2008	ND	10/23/2008	ND	6/4/2009	ND	11/13/2009	ND	10/26/2011	ND

Report: SVOC Analyte: 2-Methylnaphthalene, ug/L

11/16/2006	1.8 J	5/8/2007	51	7/9/2007	150	8/20/2007	90	8/20/2007	100	11/1/2007	34
1/8/2008	110	2/27/2008	72	5/8/2008	93	10/23/2008	110	6/4/2009	100	11/13/2009	120

Report: SVOC Analyte: 2-Methylphenol (o-Cresol), ug/L

11/16/2006	ND	5/8/2007	ND	7/9/2007	ND	8/20/2007	ND	11/1/2007	1.8 J	1/8/2008	1.9 J
2/27/2008	1.4 J	5/8/2008	ND	10/23/2008	ND	6/4/2009	ND	11/13/2009	ND		

Report: SVOC Analyte: 4-Chloro-3-methylphenol, ug/L

11/16/2006	ND	5/8/2007	ND	7/9/2007	ND	8/20/2007	ND	11/1/2007	ND	1/8/2008	ND
2/27/2008	ND	5/8/2008	ND	10/23/2008	ND	6/4/2009	ND	11/13/2009	ND		

Report: SVOC Analyte: 4-Chlorophenol, ug/L

11/16/2006	ND	5/8/2007	ND	7/9/2007	ND	8/20/2007	ND	11/1/2007	ND	1/8/2008	ND
2/27/2008	ND	5/8/2008	ND	10/23/2008	ND	6/4/2009	ND	11/13/2009	ND		

Report: SVOC Analyte: 4-Methylphenol, ug/L

11/16/2006	ND	5/8/2007	ND	7/9/2007	ND	8/20/2007	ND	11/1/2007	1.1 J	1/8/2008	ND
2/27/2008	ND	5/8/2008	ND	10/23/2008	ND	6/4/2009	ND	11/13/2009	ND	10/26/2011	ND

Report: SVOC Analyte: Acenaphthene, ug/L

11/16/2006	1.7 J	5/8/2007	12	7/9/2007	32	8/20/2007	31	8/20/2007	31	11/1/2007	20
1/8/2008	32	2/27/2008	16	5/8/2008	28	10/23/2008	24 J	6/4/2009	21	11/13/2009	24

Report: SVOC Analyte: Acenaphthylene, ug/L

11/16/2006	ND	5/8/2007	0.500 J	7/9/2007	1.0 J	8/20/2007	1.2	8/20/2007	ND	11/1/2007	0.800 J
1/8/2008	1.0 J	2/27/2008	ND	5/8/2008	1.1 J	10/23/2008	ND	6/4/2009	ND	11/13/2009	0.910 J

Report: SVOC Analyte: Anthracene, ug/L

11/16/2006	0.380 J	5/8/2007	0.560 J	7/9/2007	0.880 J	8/20/2007	0.600	8/20/2007	ND	11/1/2007	0.540 J
1/8/2008	0.970 J	2/27/2008	ND	5/8/2008	ND	10/23/2008	ND	6/4/2009	ND	11/13/2009	ND

Report: SVOC Analyte: Carbazole, ug/L

11/16/2006	6.5	5/8/2007	28	7/9/2007	64	8/20/2007	85	8/20/2007	81	11/1/2007	37
1/8/2008	55	2/27/2008	56	5/8/2008	69	10/23/2008	74	6/4/2009	53	11/13/2009	45

Well: WC-47

Report: SVOC Analyte: Chrysene, ug/L

11/16/2006	ND	5/8/2007	ND	7/9/2007	ND	8/20/2007	ND	8/20/2007	ND	11/1/2007	ND
1/8/2008	ND	2/27/2008	ND	5/8/2008	ND	10/23/2008	ND	6/4/2009	ND	11/13/2009	ND

Report: SVOC Analyte: Dibenzofuran, ug/L

11/16/2006	0.980 J	5/8/2007	17	7/9/2007	40	8/20/2007	38	11/1/2007	22	1/8/2008	40
2/27/2008	26	5/8/2008	33	10/23/2008	34	6/4/2009	38	11/13/2009	43		

Report: SVOC Analyte: Fluoranthene, ug/L

11/16/2006	0.940 J	5/8/2007	0.770 J	7/9/2007	1.3 J	8/20/2007	0.600	8/20/2007	ND	11/1/2007	1.5 J
1/8/2008	2.6 J	2/27/2008	ND	5/8/2008	ND	10/23/2008	ND	6/4/2009	ND	11/13/2009	ND

Report: SVOC Analyte: Fluorene, ug/L

11/16/2006	ND	5/8/2007	2.8 J	7/9/2007	7.0	8/20/2007	5.7	8/20/2007	6.0	11/1/2007	3.9 J
1/8/2008	7.3 J	2/27/2008	2.7 J	5/8/2008	6.6	10/23/2008	6.6 J	6/4/2009	6.7 J	11/13/2009	6.9
10/26/2011	13										

Report: SVOC Analyte: Naphthalene, ug/L

11/16/2006	37	5/8/2007	550	7/9/2007	1200	8/20/2007	1200 J	8/20/2007	1400	11/1/2007	270
1/8/2008	780	2/27/2008	740	5/8/2008	550	10/23/2008	860	6/4/2009	870	11/13/2009	720
10/26/2011	550	2/14/2012	41	5/15/2012	67 J	8/22/2012	100	11/6/2012	260	5/14/2013	530
11/20/2013	410	11/12/2014	76	11/18/2015	52.5	11/16/2016	ND				

Report: SVOC Analyte: Pentachlorophenol, ug/L

11/16/2006	350	5/8/2007	180 ^J	7/9/2007	46	7/9/2007	56	8/20/2007	26	8/20/2007	28
11/1/2007	34	11/1/2007	38	1/8/2008	9.6 J	1/8/2008	11	2/27/2008	1.6 J	2/27/2008	5.8
5/8/2008	6.5	5/8/2008	4.7 J	10/23/2008	ND	6/4/2009	3.3	6/4/2009	2.6 J	11/13/2009	ND
10/26/2011	6.0 J	2/14/2012	ND	5/15/2012	5.9 R	5/15/2012	1.9 J	8/22/2012	7.0 J	11/6/2012	1.2 R
5/14/2013	2.9 J	11/20/2013	1.8 J	11/12/2014	ND	11/18/2015	0.560 J	11/16/2016	0.591 J		

Report: SVOC Analyte: Phenanthrene, ug/L

11/16/2006	1.6 J	5/8/2007	2.2 J	7/9/2007	8.1	8/20/2007	6.7	8/20/2007	6.4	11/1/2007	3.5 J
1/8/2008	10	2/27/2008	3.3 J	5/8/2008	5.7	10/23/2008	ND	6/4/2009	5.6	11/13/2009	8.2
10/26/2011	3.2 J										

Well: WC-47

Report: SVOC Analyte: Phenol, ug/L

11/16/2006	ND	5/8/2007	ND	7/9/2007	ND	8/20/2007	ND	11/1/2007	ND	1/8/2008	ND
2/27/2008	ND	5/8/2008	ND	10/23/2008	ND	6/4/2009	ND	11/13/2009	ND		

Report: SVOC Analyte: Pyrene, ug/L

11/16/2006	0.540 J	5/8/2007	ND	7/9/2007	0.630 J	8/20/2007	0.360	8/20/2007	ND	11/1/2007	0.870 J
1/8/2008	1.7 J	2/27/2008	ND	5/8/2008	ND	10/23/2008	ND	6/4/2009	ND	11/13/2009	ND

Report: SVOC-SIM Analyte: 1-Methylnaphthalene, ug/L

8/20/2007	54

Report: SVOC-SIM Analyte: 2-Methylnaphthalene, ug/L

11/16/2006	1.8 J	5/8/2007	51	7/9/2007	150	8/20/2007	90	8/20/2007	100	11/1/2007	34
1/8/2008	110	2/27/2008	72	5/8/2008	93	10/23/2008	110	6/4/2009	100	11/13/2009	120

Report: SVOC-SIM Analyte: Acenaphthene, ug/L

11/16/2006	1.7 J	5/8/2007	12	7/9/2007	32	8/20/2007	31	8/20/2007	31	11/1/2007	20
1/8/2008	32	2/27/2008	16	5/8/2008	28	10/23/2008	24 J	6/4/2009	21	11/13/2009	24

Report: SVOC-SIM Analyte: Acenaphthylene, ug/L

11/16/2006	ND	5/8/2007	0.500 J	7/9/2007	1.0 J	8/20/2007	1.2	8/20/2007	ND	11/1/2007	0.800 J
1/8/2008	1.0 J	2/27/2008	ND	5/8/2008	1.1 J	10/23/2008	ND	6/4/2009	ND	11/13/2009	0.910 J

Report: SVOC-SIM Analyte: Anthracene, ug/L

11/16/2006	0.380 J	5/8/2007	0.560 J	7/9/2007	0.880 J	8/20/2007	0.600	8/20/2007	ND	11/1/2007	0.540 J
1/8/2008	0.970 J	2/27/2008	ND	5/8/2008	ND	10/23/2008	ND	6/4/2009	ND	11/13/2009	ND

Report: SVOC-SIM Analyte: Benz(a)anthracene, ug/L

8/20/2007	ND

Report: SVOC-SIM Analyte: Benzo(a)pyrene, ug/L

8/20/2007	ND

Report: SVOC-SIM Analyte: Benzo(b)fluoranthene, ug/L

11/16/2006	0.140	5/8/2007	ND	7/9/2007	ND	8/20/2007	ND	11/1/2007	ND	1/8/2008	ND
2/27/2008	ND	5/8/2008	ND	6/4/2009	ND						

Report: SVOC-SIM Analyte: Benzo(g,h,i)perylene, ug/L

8/20/2007	ND

Well: WC-47

Report: SVOC-SIM Analyte: Benzo(k)fluoranthene, ug/L

11/16/2006	0.120	5/8/2007	ND	7/9/2007	ND	8/20/2007	ND	11/1/2007	ND	1/8/2008	ND
2/27/2008	ND	5/8/2008	ND	6/4/2009	ND						

Report: SVOC-SIM Analyte: Carbazole, ug/L

11/16/2006	6.5	5/8/2007	28	7/9/2007	64	8/20/2007	85	8/20/2007	81	11/1/2007	37
1/8/2008	55	2/27/2008	56	5/8/2008	69	10/23/2008	74	6/4/2009	53	11/13/2009	45

Report: SVOC-SIM Analyte: Chrysene, ug/L

11/16/2006	ND	5/8/2007	ND	7/9/2007	ND	8/20/2007	ND	8/20/2007	ND	11/1/2007	ND
1/8/2008	ND	2/27/2008	ND	5/8/2008	ND	10/23/2008	ND	6/4/2009	ND	11/13/2009	ND

Report: SVOC-SIM Analyte: Dibenz(a,h)anthracene, ug/L

8/20/2007	ND

Report: SVOC-SIM Analyte: Fluoranthene, ug/L

11/16/2006	0.940 J	5/8/2007	0.770 J	7/9/2007	1.3 J	8/20/2007	0.600	8/20/2007	ND	11/1/2007	1.5 J
1/8/2008	2.6 J	2/27/2008	ND	5/8/2008	ND	10/23/2008	ND	6/4/2009	ND	11/13/2009	ND

Report: SVOC-SIM Analyte: Fluorene, ug/L

11/16/2006	ND	5/8/2007	2.8 J	7/9/2007	7.0	8/20/2007	5.7	8/20/2007	6.0	11/1/2007	3.9 J
1/8/2008	7.3 J	2/27/2008	2.7 J	5/8/2008	6.6	10/23/2008	6.6 J	6/4/2009	6.7 J	11/13/2009	6.9
10/26/2011	13										

Report: SVOC-SIM Analyte: Indeno(1,2,3-cd)pyrene, ug/L

8/20/2007	ND

Report: SVOC-SIM Analyte: Naphthalene, ug/L

11/16/2006	37	5/8/2007	550	7/9/2007	1200	8/20/2007	1200 J	8/20/2007	1400	11/1/2007	270
1/8/2008	780	2/27/2008	740	5/8/2008	550	10/23/2008	860	6/4/2009	870	11/13/2009	720
10/26/2011	550	2/14/2012	41	5/15/2012	67 J	8/22/2012	100	11/6/2012	260	5/14/2013	530
11/20/2013	410	11/12/2014	76	11/18/2015	52.5	11/16/2016	ND				

Well: WC-47

Report: SVOC-SIM Analyte: Pentachlorophenol, ug/L

11/16/2006	350	5/8/2007	180 ^J	7/9/2007	46	7/9/2007	56	8/20/2007	26	8/20/2007	28
11/1/2007	34	11/1/2007	38	1/8/2008	9.6 J	1/8/2008	11	2/27/2008	1.6 J	2/27/2008	5.8
5/8/2008	6.5	5/8/2008	4.7 J	10/23/2008	ND	6/4/2009	3.3	6/4/2009	2.6 J	11/13/2009	ND
10/26/2011	6.0 J	2/14/2012	ND	5/15/2012	5.9 R	5/15/2012	1.9 J	8/22/2012	7.0 J	11/6/2012	1.2 R
5/14/2013	2.9 J	11/20/2013	1.8 J	11/12/2014	ND	11/18/2015	0.560 J	11/16/2016	0.591 J		

Report: SVOC-SIM Analyte: Phenanthrene, ug/L

11/16/2006	1.6 J	5/8/2007	2.2 J	7/9/2007	8.1	8/20/2007	6.7	8/20/2007	6.4	11/1/2007	3.5 J
1/8/2008	10	2/27/2008	3.3 J	5/8/2008	5.7	10/23/2008	ND	6/4/2009	5.6	11/13/2009	8.2
10/26/2011	3.2 J										

Report: SVOC-SIM Analyte: Pyrene, ug/L

11/16/2006	0.540 J	5/8/2007	ND	7/9/2007	0.630 J	8/20/2007	0.360	8/20/2007	ND	11/1/2007	0.870 J
1/8/2008	1.7 J	2/27/2008	ND	5/8/2008	ND	10/23/2008	ND	6/4/2009	ND	11/13/2009	ND

Report: VOC Analyte: Ethylbenzene, ug/L

11/16/2006	1.4	5/8/2007	7.6	7/9/2007	24	8/20/2007	13	11/1/2007	12	1/8/2008	31
2/27/2008	9.5	6/4/2009	9.3								

Report: VOC Analyte: m,p-Xylenes, ug/L

11/16/2006	0.950 J	5/8/2007	4.7	7/9/2007	16	8/20/2007	8.3	11/1/2007	9.1	1/8/2008	19
2/27/2008	6.1	6/4/2009	5.1								

Report: VOC Analyte: o-Xylene, ug/L

11/16/2006	0.710 J	5/8/2007	3.0	7/9/2007	9.4	8/20/2007	5.3	11/1/2007	6.1	1/8/2008	12
2/27/2008	4.4	6/4/2009	3.5								

Well: WC-48

Report: CONV Analyte: Alkalinity, total as CaCO3, mg/L

11/15/2006	46

Report: CONV Analyte: Carbon, Total Organic (TOC), mg/L

11/15/2006	ND

Report: CONV Analyte: Chloride, mg/L

11/15/2006	7.7

Report: CONV Analyte: Nitrate, mg/L

11/15/2006	ND

Well: WC-48

Report: CONV Analyte: Sulfate, mg/L

11/15/2006	2.5

Report: CONV Analyte: Sulfide, mg/L

11/15/2006	0.760 J

Report: DGAS Analyte: Ethane, ug/L

11/15/2006	ND

Report: DGAS Analyte: Ethene, ug/L

11/15/2006	ND

Report: DGAS Analyte: Methane, ug/L

11/15/2006	0.690

Report: METAL Analyte: Ferrous iron, mg/L

11/15/2006	0.160

Report: PETHYDR Analyte: C10 - C28 DRO, mg/L

11/15/2006	ND

Report: SVOC Analyte: 2,3,4,6-Tetrachlorophenol, ug/L

11/15/2006	ND

Report: SVOC Analyte: 2,4,5-Trichlorophenol, ug/L

11/15/2006	ND

Report: SVOC Analyte: 2,4,6-Trichlorophenol, ug/L

11/15/2006	ND

Report: SVOC Analyte: 2,4-Dichlorophenol, ug/L

11/15/2006	ND

Report: SVOC Analyte: 2,4-Dimethylphenol, ug/L

11/15/2006	ND

Report: SVOC Analyte: 2,4-Dinitrophenol, ug/L

11/15/2006	ND

Report: SVOC Analyte: 2,6-Dichlorophenol, ug/L

11/15/2006	ND

Report: SVOC Analyte: 2-Chlorophenol, ug/L

11/15/2006	ND

Report: SVOC Analyte: 2-Methylnaphthalene, ug/L

11/15/2006	ND

Well: WC-48

Report: SVOC Analyte: 2-Methylphenol (o-Cresol), ug/L

11/15/2006 ND

Report: SVOC Analyte: 4-Chloro-3-methylphenol, ug/L

11/15/2006 ND

Report: SVOC Analyte: 4-Chlorophenol, ug/L

11/15/2006 ND

Report: SVOC Analyte: 4-Methylphenol, ug/L

11/15/2006 ND

Report: SVOC Analyte: Acenaphthene, ug/L

11/15/2006 ND

Report: SVOC Analyte: Acenaphthylene, ug/L

11/15/2006 ND

Report: SVOC Analyte: Anthracene, ug/L

11/15/2006 ND

Report: SVOC Analyte: Carbazole, ug/L

11/15/2006 ND

Report: SVOC Analyte: Chrysene, ug/L

11/15/2006 ND

Report: SVOC Analyte: Dibenzofuran, ug/L

11/15/2006 ND

Report: SVOC Analyte: Fluoranthene, ug/L

11/15/2006 ND

Report: SVOC Analyte: Fluorene, ug/L

11/15/2006 ND

Report: SVOC Analyte: Naphthalene, ug/L

11/15/2006 ND

Report: SVOC Analyte: Phenanthrene, ug/L

11/15/2006 ND

Report: SVOC Analyte: Phenol, ug/L

11/15/2006 ND

Report: SVOC Analyte: Pyrene, ug/L

11/15/2006 ND

Well: WC-48

Report: SVOC-SIM Analyte: Benzo(b)fluoranthene, ug/L

11/15/2006	ND

Report: SVOC-SIM Analyte: Benzo(k)fluoranthene, ug/L

11/15/2006	ND

Report: SVOC-SIM Analyte: Pentachlorophenol, ug/L

11/15/2006	0.350 J

Report: VOC Analyte: Ethylbenzene, ug/L

11/15/2006	ND

Report: VOC Analyte: m,p-Xylenes, ug/L

11/15/2006	ND

Report: VOC Analyte: o-Xylene, ug/L

11/15/2006	ND

Well: WC-49i

Report: CONV Analyte: Carbon, Total Organic (TOC), mg/L

10/28/2011	4.2	10/28/2011	4.9	2/15/2012	18.5	5/17/2012	14.1	8/22/2012	11.7	11/7/2012	34.5
11/7/2012	32.5	5/15/2013	5.1	11/21/2013	3.7	11/12/2014	3.6	11/19/2015	2.7	11/17/2016	1.5

Report: CONV Analyte: Chloride, mg/L

10/28/2011	9.0	10/28/2011	8.99	2/15/2012	8.7	5/17/2012	8.15	8/22/2012	7.17	11/7/2012	7.4
11/7/2012	7.4	5/15/2013	6.92	11/21/2013	7.61	11/12/2014	7.7				

Report: CONV Analyte: Nitrate as Nitrogen, mg/L

10/28/2011	ND	10/28/2011	ND

Report: CONV Analyte: Sulfate, mg/L

10/28/2011	113	10/28/2011	112	2/15/2012	709	5/17/2012	533	8/22/2012	445	11/7/2012	325
11/7/2012	299	5/15/2013	144	11/21/2013	121	11/12/2014	67.6				

Report: CONV Analyte: Sulfide, mg/L

10/28/2011	ND	2/15/2012	ND	5/17/2012	ND	8/22/2012	ND	11/7/2012	0.800 J	5/15/2013	ND
11/21/2013	ND	11/12/2014	ND								

Report: DGAS Analyte: Ethane, ug/L

11/19/2015	ND	11/17/2016	ND

Report: DGAS Analyte: Ethene, ug/L

11/19/2015	0.570 J	11/17/2016	0.260 J

Well: WC-49i

Report: DGAS Analyte: Methane, ug/L

10/28/2011	1.9 J	2/15/2012	0.760 J	5/17/2012	0.670 J	8/22/2012	ND	11/7/2012	ND	5/15/2013	ND
11/21/2013	ND	11/12/2014	ND	11/19/2015	0.240 J	11/17/2016	0.700 J				

Report: SVOC Analyte: 2,3,4,6-Tetrachlorophenol, ug/L

10/28/2011	1.7 J

Report: SVOC Analyte: 2,4,5-Trichlorophenol, ug/L

10/28/2011	ND

Report: SVOC Analyte: 2,4,6-Trichlorophenol, ug/L

10/28/2011	ND

Report: SVOC Analyte: 2,4-Dichlorophenol, ug/L

10/28/2011	ND

Report: SVOC Analyte: 2,6-Dichlorophenol, ug/L

10/28/2011	ND

Report: SVOC Analyte: 2-Chlorophenol, ug/L

10/28/2011	ND

Report: SVOC Analyte: 4-Methylphenol, ug/L

10/28/2011	ND

Report: SVOC Analyte: Fluorene, ug/L

10/28/2011	100

Report: SVOC Analyte: Naphthalene, ug/L

10/28/2011	6000	2/15/2012	2400	5/17/2012	1300	8/22/2012	200	11/7/2012	1200	5/15/2013	870
11/21/2013	2000	11/12/2014	1200	11/19/2015	1240	11/17/2016	9.17				

Report: SVOC Analyte: Pentachlorophenol, ug/L

10/28/2011	13 J	2/15/2012	4.5 J	5/17/2012	9.7 J	5/17/2012	12 R	8/22/2012	18 J	11/7/2012	20 J
5/15/2013	21 J	11/21/2013	6.7 J	11/12/2014	4.6 J	11/19/2015	2.28	11/17/2016	2.55		

Report: SVOC Analyte: Phenanthrene, ug/L

10/28/2011	95

Report: SVOC-SIM Analyte: Naphthalene, ug/L

10/28/2011	6000	2/15/2012	2400	5/17/2012	1300	8/22/2012	200	11/7/2012	1200	5/15/2013	870
11/21/2013	2000	11/12/2014	1200	11/19/2015	1240	11/17/2016	9.17				

Well: WC-49i

Report: SVOC-SIM Analyte: Pentachlorophenol, ug/L

10/28/2011	13 J	2/15/2012	4.5 J	5/17/2012	9.7 J	5/17/2012	12 R	8/22/2012	18 J	11/7/2012	20 J
5/15/2013	21 J	11/21/2013	6.7 J	11/12/2014	4.6 J	11/19/2015	2.28	11/17/2016	2.55		

Well: WC-49s

Report: CONV Analyte: Carbon, Total Organic (TOC), mg/L

10/28/2011	8.6	2/15/2012	14.7	5/17/2012	9.9	8/23/2012	4.8	8/23/2012	4.8	11/7/2012	80.2
5/15/2013	1.4	11/21/2013	6.7	11/13/2014	5.4	11/19/2015	2.1	11/17/2016	4.1		

Report: CONV Analyte: Chloride, mg/L

10/28/2011	6.2	2/15/2012	2.4	5/17/2012	1.78	8/23/2012	1.64	8/23/2012	1.69	11/7/2012	1.5 B
5/15/2013	1.62	11/21/2013	1.25	11/13/2014	1.6						

Report: CONV Analyte: Nitrate as Nitrogen, mg/L

10/28/2011	ND

Report: CONV Analyte: Sulfate, mg/L

10/28/2011	9.79	2/15/2012	286	5/17/2012	56	8/23/2012	54.4	8/23/2012	54.4	11/7/2012	30
5/15/2013	26.4	11/21/2013	43.6	11/13/2014	42.1						

Report: CONV Analyte: Sulfide, mg/L

10/28/2011	ND	2/15/2012	ND	5/17/2012	ND	8/23/2012	ND	8/23/2012	ND	11/7/2012	ND
5/15/2013	ND	11/21/2013	ND	11/13/2014	ND						

Report: DGAS Analyte: Ethane, ug/L

11/19/2015	ND	11/17/2016	ND

Report: DGAS Analyte: Ethene, ug/L

11/19/2015	ND	11/17/2016	0.360 J

Report: DGAS Analyte: Methane, ug/L

10/28/2011	5.9	2/15/2012	18	5/17/2012	7.1	8/23/2012	3.2	8/23/2012	3.2	11/7/2012	5.5
5/15/2013	ND	11/21/2013	3.0	11/13/2014	16	11/19/2015	2.7	11/17/2016	16		

Report: SVOC Analyte: 2,3,4,6-Tetrachlorophenol, ug/L

10/28/2011	2.2 J

Report: SVOC Analyte: 2,4,5-Trichlorophenol, ug/L

10/28/2011	8.1

Report: SVOC Analyte: 2,4,6-Trichlorophenol, ug/L

10/28/2011	ND

Well: WC-49s

Report: SVOC Analyte: 2,4-Dichlorophenol, ug/L

10/28/2011	ND

Report: SVOC Analyte: 2,6-Dichlorophenol, ug/L

10/28/2011	ND

Report: SVOC Analyte: 2-Chlorophenol, ug/L

10/28/2011	ND

Report: SVOC Analyte: 4-Methylphenol, ug/L

10/28/2011	ND

Report: SVOC Analyte: Fluorene, ug/L

10/28/2011	130

Report: SVOC Analyte: Naphthalene, ug/L

10/28/2011	6800	2/15/2012	6700	5/17/2012	4500	8/23/2012	1600	8/23/2012	2200	11/7/2012	5900
5/15/2013	500	11/21/2013	3200	11/13/2014	7000	11/19/2015	1040	11/17/2016	765		

Report: SVOC Analyte: Pentachlorophenol, ug/L

10/28/2011	6.2 J	2/15/2012	ND	5/17/2012	1.6 J	5/17/2012	12 R	8/23/2012	ND	8/23/2012	ND
11/7/2012	7.1 J	5/15/2013	ND	11/21/2013	ND	11/13/2014	4.5 J	11/19/2015	0.328 J	11/17/2016	0.586 J

Report: SVOC Analyte: Phenanthrene, ug/L

10/28/2011	95

Report: SVOC-SIM Analyte: Naphthalene, ug/L

10/28/2011	6800	2/15/2012	6700	5/17/2012	4500	8/23/2012	1600	8/23/2012	2200	11/7/2012	5900
5/15/2013	500	11/21/2013	3200	11/13/2014	7000	11/19/2015	1040	11/17/2016	765		

Report: SVOC-SIM Analyte: Pentachlorophenol, ug/L

10/28/2011	6.2 J	2/15/2012	ND	5/17/2012	1.6 J	5/17/2012	12 R	8/23/2012	ND	8/23/2012	ND
11/7/2012	7.1 J	5/15/2013	ND	11/21/2013	ND	11/13/2014	4.5 J	11/19/2015	0.328 J	11/17/2016	0.586 J

Well: WC-50i

Report: CONV Analyte: Carbon, Total Organic (TOC), mg/L

10/28/2011	2.0	2/16/2012	21.2	5/16/2012	16.3	8/22/2012	13.4	11/7/2012	23.8	5/15/2013	9.0
11/20/2013	4.6	11/12/2014	ND								

Report: CONV Analyte: Chloride, mg/L

10/28/2011	6.55	2/16/2012	12	5/16/2012	8.35	8/22/2012	6.49	11/7/2012	7.2	5/15/2013	6.53
11/20/2013	5.7	11/12/2014	6.4								

Well: WC-50i

Report: CONV Analyte: Nitrate as Nitrogen, mg/L

10/28/2011	ND

Report: CONV Analyte: Sulfate, mg/L

10/28/2011	1.46	2/16/2012	3400	5/16/2012	1660	8/22/2012	1020	11/7/2012	812	5/15/2013	442
11/20/2013	288	11/12/2014	175								

Report: CONV Analyte: Sulfide, mg/L

10/28/2011	ND	2/16/2012	ND	5/16/2012	ND	8/22/2012	ND	11/7/2012	ND	5/15/2013	ND
11/20/2013	ND	11/12/2014	ND								

Report: DGAS Analyte: Methane, ug/L

10/28/2011	2.0 J	2/16/2012	0.400 J	5/16/2012	ND	8/22/2012	0.510 J	11/7/2012	ND	5/15/2013	ND
11/20/2013	ND	11/12/2014	ND								

Report: SVOC Analyte: 2,3,4,6-Tetrachlorophenol, ug/L

10/28/2011	ND

Report: SVOC Analyte: 2,4,5-Trichlorophenol, ug/L

10/28/2011	ND

Report: SVOC Analyte: 2,4,6-Trichlorophenol, ug/L

10/28/2011	ND

Report: SVOC Analyte: 2,4-Dichlorophenol, ug/L

10/28/2011	ND

Report: SVOC Analyte: 2,6-Dichlorophenol, ug/L

10/28/2011	ND

Report: SVOC Analyte: 2-Chlorophenol, ug/L

10/28/2011	ND

Report: SVOC Analyte: 4-Methylphenol, ug/L

10/28/2011	ND

Report: SVOC Analyte: Fluorene, ug/L

10/28/2011	45

Report: SVOC Analyte: Naphthalene, ug/L

10/28/2011	1200	2/16/2012	210	5/16/2012	170	8/22/2012	150	11/7/2012	150	5/15/2013	470
11/20/2013	74	11/12/2014	ND								

Well: WC-50i

Report: SVOC Analyte: Pentachlorophenol, ug/L

10/28/2011	ND	2/16/2012	ND	5/16/2012	ND	5/16/2012	13 R	8/22/2012	6.1 J	11/7/2012	ND
5/15/2013	3.3 J	11/20/2013	3.2 J	11/12/2014	ND						

Report: SVOC Analyte: Phenanthrene, ug/L

10/28/2011	29

Well: WC-50s

Report: CONV Analyte: Carbon, Total Organic (TOC), mg/L

10/31/2011	10.7	2/16/2012	18.8	5/16/2012	25	8/22/2012	20.6	11/7/2012	74.8	11/7/2012	72.7
11/7/2012	73.6	5/15/2013	14	11/20/2013	9.2	11/12/2014	9.7				

Report: CONV Analyte: Chloride, mg/L

10/31/2011	5.02	2/16/2012	2.7	5/16/2012	2.66	8/22/2012	2.0	11/7/2012	1.77	11/7/2012	1.77
11/7/2012	1.75	5/15/2013	2.61	11/20/2013	4.6	11/12/2014	4.0				

Report: CONV Analyte: Nitrate as Nitrogen, mg/L

10/31/2011	ND

Report: CONV Analyte: Sulfate, mg/L

10/31/2011	9.71	2/16/2012	498	5/16/2012	88.6	8/22/2012	111	11/7/2012	161	11/7/2012	159
11/7/2012	160	5/15/2013	61.4	11/20/2013	155	11/12/2014	148				

Report: CONV Analyte: Sulfide, mg/L

10/31/2011	ND	2/16/2012	ND	5/16/2012	ND	8/22/2012	ND	11/7/2012	ND	11/7/2012	ND
11/7/2012	ND	5/15/2013	0.500 J	11/20/2013	ND	11/12/2014	ND				

Report: DGAS Analyte: Methane, ug/L

10/31/2011	1.8 J	2/16/2012	6.2	5/16/2012	13	8/22/2012	7.5	11/7/2012	2.7	11/7/2012	2.5
5/15/2013	4.8	11/20/2013	2.0	11/12/2014	ND						

Report: SVOC Analyte: 2,3,4,6-Tetrachlorophenol, ug/L

10/31/2011	ND

Report: SVOC Analyte: 2,4,5-Trichlorophenol, ug/L

10/31/2011	ND

Report: SVOC Analyte: 2,4,6-Trichlorophenol, ug/L

10/31/2011	ND

Report: SVOC Analyte: 2,4-Dichlorophenol, ug/L

10/31/2011	ND

Well: WC-50s

Report: SVOC Analyte: 2,6-Dichlorophenol, ug/L

10/31/2011	ND

Report: SVOC Analyte: 2-Chlorophenol, ug/L

10/31/2011	ND

Report: SVOC Analyte: 4-Methylphenol, ug/L

10/31/2011	ND

Report: SVOC Analyte: Fluorene, ug/L

10/31/2011	37

Report: SVOC Analyte: Naphthalene, ug/L

10/31/2011	3000	2/16/2012	5000	5/16/2012	4100	8/22/2012	5000	11/7/2012	4600	11/7/2012	4600
5/15/2013	4600	11/20/2013	4100	11/20/2013	3700	11/12/2014	4700	11/12/2014	5000		

Report: SVOC Analyte: Pentachlorophenol, ug/L

10/31/2011	4.4 J	2/16/2012	ND	5/16/2012	ND	5/16/2012	12 R	8/22/2012	ND	11/7/2012	ND
11/7/2012	ND	5/15/2013	ND	11/20/2013	ND	11/20/2013	ND	11/12/2014	ND	11/12/2014	ND

Report: SVOC Analyte: Phenanthrene, ug/L

10/31/2011	17

Well: WC-51i

Report: CONV Analyte: Carbon, Total Organic (TOC), mg/L

10/31/2011	2.4	2/16/2012	4.6	5/16/2012	6.5	8/22/2012	4.1	11/7/2012	34.9	5/15/2013	3.0
11/20/2013	1.4	11/12/2014	2.6	11/19/2015	1.2	11/17/2016	1.3				

Report: CONV Analyte: Chloride, mg/L

10/31/2011	9.36	2/16/2012	6.89	5/16/2012	6.14	8/22/2012	8.47	11/7/2012	10.3	5/15/2013	11.2
11/20/2013	8.8	11/12/2014	7.5								

Report: CONV Analyte: Nitrate as Nitrogen, mg/L

10/31/2011	ND

Report: CONV Analyte: Sulfate, mg/L

10/31/2011	17.2	2/16/2012	1.64	5/16/2012	0.470 J	8/22/2012	22.6	11/7/2012	54.5	5/15/2013	67.1
11/20/2013	87.1	11/12/2014	91.7								

Report: CONV Analyte: Sulfide, mg/L

10/31/2011	ND	2/16/2012	ND	5/16/2012	ND	8/22/2012	ND	11/7/2012	ND	5/15/2013	ND
11/20/2013	0.400 J	11/12/2014	0.400 J								

Well: WC-51i

Report: DGAS Analyte: Ethane, ug/L

11/19/2015	ND	11/17/2016	ND

Report: DGAS Analyte: Ethene, ug/L

11/19/2015	0.320 J	11/17/2016	0.400 J

Report: DGAS Analyte: Methane, ug/L

10/31/2011	2.8	2/16/2012	1.8 J	5/16/2012	25	8/22/2012	410	11/7/2012	270	5/15/2013	140
11/20/2013	8.7	11/12/2014	ND	11/19/2015	6.8	11/17/2016	6.8				

Report: SVOC Analyte: 2,3,4,6-Tetrachlorophenol, ug/L

10/31/2011	ND

Report: SVOC Analyte: 2,4,5-Trichlorophenol, ug/L

10/31/2011	ND

Report: SVOC Analyte: 2,4,6-Trichlorophenol, ug/L

10/31/2011	ND

Report: SVOC Analyte: 2,4-Dichlorophenol, ug/L

10/31/2011	ND

Report: SVOC Analyte: 2,6-Dichlorophenol, ug/L

10/31/2011	ND

Report: SVOC Analyte: 2-Chlorophenol, ug/L

10/31/2011	ND

Report: SVOC Analyte: 4-Methylphenol, ug/L

10/31/2011	ND

Report: SVOC Analyte: Fluorene, ug/L

10/31/2011	47

Report: SVOC Analyte: Naphthalene, ug/L

10/31/2011	1000	2/16/2012	990	5/16/2012	1200 J	8/22/2012	140	11/7/2012	230	5/15/2013	140
11/20/2013	40	11/12/2014	18	11/19/2015	387	11/17/2016	168				

Report: SVOC Analyte: Pentachlorophenol, ug/L

10/31/2011	5.1 J	2/16/2012	2.5 J	5/16/2012	2.5 J	5/16/2012	6.0 R	8/22/2012	6.3 J	11/7/2012	ND
5/15/2013	ND	11/20/2013	ND	11/12/2014	ND	11/19/2015	1.08	11/17/2016	0.987 J		

Report: SVOC Analyte: Phenanthrene, ug/L

10/31/2011	30

Well: WC-51i

Report: SVOC-SIM Analyte: Naphthalene, ug/L

10/31/2011	1000	2/16/2012	990	5/16/2012	1200 J	8/22/2012	140	11/7/2012	230	5/15/2013	140
11/20/2013	40	11/12/2014	18	11/19/2015	387	11/17/2016	168				

Report: SVOC-SIM Analyte: Pentachlorophenol, ug/L

10/31/2011	5.1 J	2/16/2012	2.5 J	5/16/2012	2.5 J	5/16/2012	6.0 R	8/22/2012	6.3 J	11/7/2012	ND
5/15/2013	ND	11/20/2013	ND	11/12/2014	ND	11/19/2015	1.08	11/17/2016	0.987 J		

Well: WC-51s

Report: CONV Analyte: Carbon, Total Organic (TOC), mg/L

10/31/2011	50.5	2/16/2012	1.3	2/16/2012	1.3	5/16/2012	1.2	8/22/2012	0.500 J	11/7/2012	7.1
5/15/2013	0.700 J	11/20/2013	0.400 J	11/12/2014	0.500 J						

Report: CONV Analyte: Chloride, mg/L

10/31/2011	8.2	2/16/2012	4.26	5/16/2012	3.92	8/22/2012	3.33	11/7/2012	4.94	5/15/2013	4.27
11/20/2013	3.22	11/12/2014	3.3								

Report: CONV Analyte: Nitrate as Nitrogen, mg/L

10/31/2011	ND

Report: CONV Analyte: Sulfate, mg/L

10/31/2011	21.7	2/16/2012	12	5/16/2012	4.84	8/22/2012	3.12	11/7/2012	4.19 B	5/15/2013	14.1
11/20/2013	8.76	11/12/2014	3.2								

Report: CONV Analyte: Sulfide, mg/L

10/31/2011	ND	2/16/2012	ND	5/16/2012	ND	8/22/2012	ND	11/7/2012	0.400 J	5/15/2013	ND
11/20/2013	ND	11/12/2014	0.400 J								

Report: DGAS Analyte: Methane, ug/L

10/31/2011	9.7	2/16/2012	3.8	5/16/2012	8.8	8/22/2012	0.520 J	11/7/2012	ND	5/15/2013	2.4
11/20/2013	2.3	11/12/2014	ND								

Report: SVOC Analyte: 2,3,4,6-Tetrachlorophenol, ug/L

10/31/2011	ND

Report: SVOC Analyte: 2,4,5-Trichlorophenol, ug/L

10/31/2011	ND

Report: SVOC Analyte: 2,4,6-Trichlorophenol, ug/L

10/31/2011	ND

Well: WC-51s

Report: SVOC Analyte: 2,4-Dichlorophenol, ug/L

10/31/2011	ND

Report: SVOC Analyte: 2,6-Dichlorophenol, ug/L

10/31/2011	ND

Report: SVOC Analyte: 2-Chlorophenol, ug/L

10/31/2011	ND

Report: SVOC Analyte: 4-Methylphenol, ug/L

10/31/2011	ND

Report: SVOC Analyte: Fluorene, ug/L

10/31/2011	ND

Report: SVOC Analyte: Naphthalene, ug/L

10/31/2011	69	2/16/2012	310	5/16/2012	130 J	8/22/2012	83	11/7/2012	ND	5/15/2013	ND
11/20/2013	72	11/12/2014	5.9								

Report: SVOC Analyte: Pentachlorophenol, ug/L

10/31/2011	ND	2/16/2012	ND	5/16/2012	ND	5/16/2012	5.7 R	8/22/2012	ND	11/7/2012	ND
5/15/2013	ND	11/20/2013	ND	11/12/2014	ND						

Report: SVOC Analyte: Phenanthrene, ug/L

10/31/2011	ND

Well: WC-52i

Report: CONV Analyte: Carbon, Total Organic (TOC), mg/L

10/27/2011	6.0	2/15/2012	6.5	5/17/2012	8.2	8/23/2012	7.9	11/8/2012	37	5/15/2013	9.4
11/21/2013	6.3	11/13/2014	ND	11/19/2015	6.0	11/17/2016	5.7				

Report: CONV Analyte: Chloride, mg/L

10/27/2011	12.4	2/15/2012	12.9	5/17/2012	13.6	5/17/2012	13.7	8/23/2012	12.6	11/8/2012	12.1
5/15/2013	11.3	11/21/2013	11.3	11/13/2014	11.7						

Report: CONV Analyte: Nitrate as Nitrogen, mg/L

10/27/2011	ND

Report: CONV Analyte: Sulfate, mg/L

10/27/2011	1.48	2/15/2012	0.970	5/17/2012	0.440 J	5/17/2012	0.440 J	8/23/2012	0.600	11/8/2012	0.550 B
5/15/2013	0.590	11/21/2013	0.480 J	11/13/2014	0.700 J						

Well: WC-52i

Report: CONV Analyte: Sulfide, mg/L

10/27/2011	ND	2/15/2012	ND	5/17/2012	ND	8/23/2012	ND	11/8/2012	ND	5/15/2013	ND
11/21/2013	ND	11/13/2014	ND								

Report: DGAS Analyte: Ethane, ug/L

11/19/2015	ND	11/17/2016	ND

Report: DGAS Analyte: Ethene, ug/L

11/19/2015	0.770 J	11/17/2016	3.0

Report: DGAS Analyte: Methane, ug/L

10/27/2011	2.3	2/15/2012	22	5/17/2012	190	5/17/2012	190 R	8/23/2012	930	11/8/2012	1100
5/15/2013	1200	11/21/2013	900	11/13/2014	690	11/19/2015	210	11/17/2016	49		

Report: SVOC Analyte: 2,3,4,6-Tetrachlorophenol, ug/L

10/27/2011	ND	11/15/2018	ND

Report: SVOC Analyte: 2,4,5-Trichlorophenol, ug/L

10/27/2011	ND

Report: SVOC Analyte: 2,4,6-Trichlorophenol, ug/L

10/27/2011	ND	11/15/2018	ND

Report: SVOC Analyte: 2,4-Dichlorophenol, ug/L

10/27/2011	ND	11/15/2018	ND

Report: SVOC Analyte: 2,4-Dimethylphenol, ug/L

11/15/2018	ND

Report: SVOC Analyte: 2,6-Dichlorophenol, ug/L

10/27/2011	ND

Report: SVOC Analyte: 2-Chlorophenol, ug/L

10/27/2011	ND

Report: SVOC Analyte: 2-Methylnaphthalene, ug/L

11/15/2018	397

Report: SVOC Analyte: 2-Methylphenol (o-Cresol), ug/L

11/15/2018	ND

Report: SVOC Analyte: 3+4-Methylphenol (m+p-Cresol), ug/L

11/29/2017	ND	11/15/2018	ND

Report: SVOC Analyte: 4-Methylphenol, ug/L

10/27/2011	ND

Well: WC-52i

Report: SVOC Analyte: Acenaphthene, ug/L

11/15/2018	26.9

Report: SVOC Analyte: Acenaphthylene, ug/L

11/15/2018	6.55

Report: SVOC Analyte: Anthracene, ug/L

11/15/2018	ND

Report: SVOC Analyte: Benzo(b)fluoranthene, ug/L

11/15/2018	ND

Report: SVOC Analyte: Benzo(k)fluoranthene, ug/L

11/15/2018	ND

Report: SVOC Analyte: Carbazole, ug/L

11/15/2018	233

Report: SVOC Analyte: Chrysene, ug/L

11/15/2018	ND

Report: SVOC Analyte: Dibenzofuran, ug/L

11/15/2018	137

Report: SVOC Analyte: Fluoranthene, ug/L

11/15/2018	ND

Report: SVOC Analyte: Fluorene, ug/L

10/27/2011	42	11/29/2017	129	11/15/2018	101

Report: SVOC Analyte: Naphthalene, ug/L

10/27/2011	9600	2/15/2012	8200	5/17/2012	7600 J	8/23/2012	8600	11/8/2012	7800	5/15/2013	9300
11/21/2013	8300	11/13/2014	8400	11/19/2015	9270	11/17/2016	9220	11/29/2017	7990	11/15/2018	7670

Report: SVOC Analyte: Pentachlorophenol, ug/L

10/27/2011	7.7 J	2/15/2012	4.3 J	5/17/2012	2.8 J	5/17/2012	12 R	8/23/2012	8.2 J	11/8/2012	7.7 J
5/15/2013	ND	11/21/2013	2.0 J	11/13/2014	4.8 J	11/19/2015	2.63	11/17/2016	ND	11/29/2017	5.1 J
11/29/2017	2.7	11/15/2018	ND	11/15/2018	1.35						

Report: SVOC Analyte: Phenanthrene, ug/L

10/27/2011	65	11/29/2017	64.3	11/15/2018	40.6

Report: SVOC Analyte: Phenol, ug/L

11/15/2018	ND

Well: WC-52i

Report: SVOC Analyte: Pyrene, ug/L

11/15/2018	ND

Report: SVOC-SIM Analyte: Naphthalene, ug/L

10/27/2011	9600	2/15/2012	8200	5/17/2012	7600 J	8/23/2012	8600	11/8/2012	7800	5/15/2013	9300
11/21/2013	8300	11/13/2014	8400	11/19/2015	9270	11/17/2016	9220	11/29/2017	7990	11/15/2018	7670

Report: SVOC-SIM Analyte: Pentachlorophenol, ug/L

10/27/2011	7.7 J	2/15/2012	4.3 J	5/17/2012	2.8 J	5/17/2012	12 R	8/23/2012	8.2 J	11/8/2012	7.7 J
5/15/2013	ND	11/21/2013	2.0 J	11/13/2014	4.8 J	11/19/2015	2.63	11/17/2016	ND	11/29/2017	5.1 J
11/29/2017	2.7	11/15/2018	ND	11/15/2018	1.35						

Report: VOC Analyte: Ethylbenzene, ug/L

11/15/2018	55

Report: VOC Analyte: m,p-Xylenes, ug/L

11/15/2018	53

Report: VOC Analyte: o-Xylene, ug/L

11/15/2018	26

Well: WC-52s

Report: CONV Analyte: Carbon, Total Organic (TOC), mg/L

10/27/2011	10.1	2/15/2012	9.2	5/17/2012	8.0	8/23/2012	6.6	11/8/2012	45.7	5/16/2013	13
5/16/2013	12.6	11/21/2013	8.8	11/13/2014	10.1	11/13/2014	8.6	11/19/2015	9.7	11/19/2015	9.6
11/17/2016	8.2										

Report: CONV Analyte: Chloride, mg/L

10/27/2011	7.1	2/15/2012	6.32	5/17/2012	6.44	8/23/2012	6.37	8/23/2012	6.37	11/8/2012	6.45
5/16/2013	6.39	11/21/2013	6.55	11/13/2014	6.6	11/13/2014	6.8				

Report: CONV Analyte: Nitrate as Nitrogen, mg/L

10/27/2011	ND

Report: CONV Analyte: Sulfate, mg/L

10/27/2011	1.02	2/15/2012	0.880	5/17/2012	0.810	8/23/2012	0.830	8/23/2012	0.830	11/8/2012	0.920 B
5/16/2013	0.930	11/21/2013	0.810	11/13/2014	1.0	11/13/2014	1.0				

Report: CONV Analyte: Sulfide, mg/L

10/27/2011	ND	2/15/2012	ND	5/17/2012	ND	8/23/2012	ND	11/8/2012	ND	5/16/2013	0.500 J
11/21/2013	ND	11/13/2014	ND								

Well: WC-52s

Report: DGAS Analyte: Ethane, ug/L

11/19/2015	ND	11/17/2016	ND

Report: DGAS Analyte: Ethene, ug/L

11/19/2015	ND	11/17/2016	ND

Report: DGAS Analyte: Methane, ug/L

10/27/2011	43	2/15/2012	12	5/17/2012	27	8/23/2012	12	11/8/2012	24	5/16/2013	29
11/21/2013	20	11/13/2014	17	11/19/2015	4.7	11/17/2016	7.7				

Report: SVOC Analyte: 2,3,4,6-Tetrachlorophenol, ug/L

10/27/2011	2.8 J	11/15/2018	6.32

Report: SVOC Analyte: 2,4,5-Trichlorophenol, ug/L

10/27/2011	ND

Report: SVOC Analyte: 2,4,6-Trichlorophenol, ug/L

10/27/2011	ND	11/15/2018	4.61 J

Report: SVOC Analyte: 2,4-Dichlorophenol, ug/L

10/27/2011	ND	11/15/2018	ND

Report: SVOC Analyte: 2,4-Dimethylphenol, ug/L

11/15/2018	12.5

Report: SVOC Analyte: 2,6-Dichlorophenol, ug/L

10/27/2011	ND

Report: SVOC Analyte: 2-Chlorophenol, ug/L

10/27/2011	ND

Report: SVOC Analyte: 2-Methylnaphthalene, ug/L

11/15/2018	622

Report: SVOC Analyte: 2-Methylphenol (o-Cresol), ug/L

11/15/2018	3.48 J

Report: SVOC Analyte: 3+4-Methylphenol (m+p-Cresol), ug/L

11/29/2017	ND	11/15/2018	3.48 J

Report: SVOC Analyte: 4-Methylphenol, ug/L

10/27/2011	42

Report: SVOC Analyte: Acenaphthene, ug/L

11/15/2018	428

Well: WC-52s

Report: SVOC Analyte: Acenaphthylene, ug/L

11/15/2018	11.6

Report: SVOC Analyte: Anthracene, ug/L

11/15/2018	ND

Report: SVOC Analyte: Benzo(b)fluoranthene, ug/L

11/15/2018	ND

Report: SVOC Analyte: Benzo(k)fluoranthene, ug/L

11/15/2018	ND

Report: SVOC Analyte: Carbazole, ug/L

11/15/2018	420

Report: SVOC Analyte: Chrysene, ug/L

11/15/2018	ND

Report: SVOC Analyte: Dibenzofuran, ug/L

11/15/2018	223

Report: SVOC Analyte: Fluoranthene, ug/L

11/15/2018	5.41

Report: SVOC Analyte: Fluorene, ug/L

10/27/2011	99	11/29/2017	177 J	11/15/2018	174

Report: SVOC Analyte: Naphthalene, ug/L

10/27/2011	14000	2/15/2012	9600	5/17/2012	9500	8/23/2012	9500	11/8/2012	7800	5/16/2013	11000
11/21/2013	8800	11/13/2014	8100	11/19/2015	6680	11/17/2016	10000	11/29/2017	8180	11/15/2018	11100

Report: SVOC Analyte: Pentachlorophenol, ug/L

10/27/2011	15 J	2/15/2012	42	5/17/2012	22 J	8/23/2012	27	11/8/2012	20 J	5/16/2013	14 J
11/21/2013	7.9 J	11/13/2014	43 J	11/19/2015	28.3	11/17/2016	2.29	11/29/2017	ND	11/29/2017	0.916 J
11/15/2018	8.32 J	11/15/2018	5.07								

Report: SVOC Analyte: Phenanthrene, ug/L

10/27/2011	50	11/29/2017	ND	11/15/2018	117

Report: SVOC Analyte: Phenol, ug/L

11/15/2018	ND

Report: SVOC Analyte: Pyrene, ug/L

11/15/2018	2.96 J

Well: WC-52s

Report: SVOC-SIM Analyte: Naphthalene, ug/L

10/27/2011	14000	2/15/2012	9600	5/17/2012	9500	8/23/2012	9500	11/8/2012	7800	5/16/2013	11000
11/21/2013	8800	11/13/2014	8100	11/19/2015	6680	11/17/2016	10000	11/29/2017	8180	11/15/2018	11100

Report: SVOC-SIM Analyte: Pentachlorophenol, ug/L

10/27/2011	15 J	2/15/2012	42	5/17/2012	22 J	8/23/2012	27	11/8/2012	20 J	5/16/2013	14 J
11/21/2013	7.9 J	11/13/2014	43 J	11/19/2015	28.3	11/17/2016	2.29	11/29/2017	ND	11/29/2017	0.916 J
11/15/2018	8.32 J	11/15/2018	5.07								

Report: VOC Analyte: Ethylbenzene, ug/L

11/15/2018	54

Report: VOC Analyte: m,p-Xylenes, ug/L

11/15/2018	61

Report: VOC Analyte: o-Xylene, ug/L

11/15/2018	28

Well: WC-53i

Report: CONV Analyte: Carbon, Total Organic (TOC), mg/L

11/2/2011	9.6	2/15/2012	28.8	5/17/2012	20.3	8/23/2012	21.8	11/8/2012	73.9	5/15/2013	15.1
11/21/2013	15.9	11/13/2014	ND	11/19/2015	9.7	11/17/2016	7.8				

Report: CONV Analyte: Chloride, mg/L

11/2/2011	16.1	11/2/2011	16.1	2/15/2012	13	5/17/2012	10.1	8/23/2012	9.09	11/8/2012	8.77
5/15/2013	7.7	11/21/2013	8.38	11/13/2014	9.5						

Report: CONV Analyte: Nitrate as Nitrogen, mg/L

11/2/2011	0.170 J	11/2/2011	0.170 J

Report: CONV Analyte: Sulfate, mg/L

11/2/2011	95.1	11/2/2011	95	2/15/2012	48.4	5/17/2012	3.52	8/23/2012	1.71	11/8/2012	3.02 B
5/15/2013	1.87	11/21/2013	2.94	11/13/2014	2.4						

Report: CONV Analyte: Sulfide, mg/L

11/2/2011	ND	2/15/2012	0.500 J	5/17/2012	ND	8/23/2012	ND	11/8/2012	0.500 J	5/15/2013	0.400 J
11/21/2013	ND	11/13/2014	ND								

Report: DGAS Analyte: Ethane, ug/L

11/19/2015	ND	11/17/2016	ND

Well: WC-53i

Report: DGAS Analyte: Ethene, ug/L

11/19/2015	0.760 J	11/17/2016	13

Report: DGAS Analyte: Methane, ug/L

11/2/2011	3.5	2/15/2012	6.0	5/17/2012	25	8/23/2012	1000	11/8/2012	1200	5/15/2013	1100
11/21/2013	1200	11/13/2014	690	11/19/2015	410	11/17/2016	650				

Report: SVOC Analyte: 2,3,4,6-Tetrachlorophenol, ug/L

11/2/2011	8.1

Report: SVOC Analyte: 2,4,5-Trichlorophenol, ug/L

11/2/2011	ND

Report: SVOC Analyte: 2,4,6-Trichlorophenol, ug/L

11/2/2011	ND

Report: SVOC Analyte: 2,4-Dichlorophenol, ug/L

11/2/2011	ND

Report: SVOC Analyte: 2,6-Dichlorophenol, ug/L

11/2/2011	ND

Report: SVOC Analyte: 2-Chlorophenol, ug/L

11/2/2011	ND

Report: SVOC Analyte: 4-Methylphenol, ug/L

11/2/2011	ND

Report: SVOC Analyte: Fluorene, ug/L

11/2/2011	43

Report: SVOC Analyte: Naphthalene, ug/L

11/2/2011	8400	2/15/2012	7900	5/17/2012	8100	8/23/2012	9400	11/8/2012	8800	5/15/2013	10000
11/21/2013	11000	11/13/2014	9000	11/19/2015	12100	11/17/2016	5250				

Report: SVOC Analyte: Pentachlorophenol, ug/L

11/2/2011	24	2/15/2012	10 J	5/17/2012	1.3 J	5/17/2012	12 R	8/23/2012	8.1 J	11/8/2012	6.3 J
5/15/2013	ND	11/21/2013	1.9 J	11/13/2014	4.2 J	11/19/2015	ND	11/17/2016	ND		

Report: SVOC Analyte: Phenanthrene, ug/L

11/2/2011	6.3

Report: SVOC-SIM Analyte: Naphthalene, ug/L

11/2/2011	8400	2/15/2012	7900	5/17/2012	8100	8/23/2012	9400	11/8/2012	8800	5/15/2013	10000
11/21/2013	11000	11/13/2014	9000	11/19/2015	12100	11/17/2016	5250				

Well: WC-53i

Report: SVOC-SIM Analyte: Pentachlorophenol, ug/L

11/2/2011	24	2/15/2012	10 J	5/17/2012	1.3 J	5/17/2012	12 R	8/23/2012	8.1 J	11/8/2012	6.3 J
5/15/2013	ND	11/21/2013	1.9 J	11/13/2014	4.2 J	11/19/2015	ND	11/17/2016	ND		

Well: WC-53s

Report: CONV Analyte: Carbon, Total Organic (TOC), mg/L

11/1/2011	12.3	2/15/2012	38.6	5/17/2012	45.3	5/17/2012	45.1	8/23/2012	26.8	11/8/2012	86.6
5/16/2013	20.5	11/21/2013	11.8	11/13/2014	ND						

Report: CONV Analyte: Chloride, mg/L

11/1/2011	5.93	2/15/2012	4.16	5/17/2012	4.71	8/23/2012	3.68	11/8/2012	4.05	5/16/2013	3.39
11/21/2013	2.66	11/13/2014	1.9								

Report: CONV Analyte: Nitrate as Nitrogen, mg/L

11/1/2011	ND

Report: CONV Analyte: Sulfate, mg/L

11/1/2011	4.6	2/15/2012	0.710	5/17/2012	0.630	8/23/2012	0.630	11/8/2012	0.770 B	5/16/2013	1.2
11/21/2013	0.840	11/13/2014	1.5								

Report: CONV Analyte: Sulfide, mg/L

11/1/2011	ND	2/15/2012	ND	5/17/2012	ND	8/23/2012	ND	11/8/2012	ND	5/16/2013	0.700 J
11/21/2013	ND	11/13/2014	ND								

Report: DGAS Analyte: Methane, ug/L

11/1/2011	16	2/15/2012	42	5/17/2012	330	5/17/2012	310 R	8/23/2012	1000	11/8/2012	570
5/16/2013	280	11/21/2013	290	11/13/2014	23						

Report: SVOC Analyte: 2,3,4,6-Tetrachlorophenol, ug/L

11/1/2011	ND

Report: SVOC Analyte: 2,4,5-Trichlorophenol, ug/L

11/1/2011	9.6

Report: SVOC Analyte: 2,4,6-Trichlorophenol, ug/L

11/1/2011	3.3 J

Report: SVOC Analyte: 2,4-Dichlorophenol, ug/L

11/1/2011	ND

Report: SVOC Analyte: 2,6-Dichlorophenol, ug/L

11/1/2011	ND

Well: WC-53s

Report: SVOC Analyte: 2-Chlorophenol, ug/L

11/1/2011	ND

Report: SVOC Analyte: 4-Methylphenol, ug/L

11/1/2011	ND

Report: SVOC Analyte: Fluorene, ug/L

11/1/2011	59

Report: SVOC Analyte: Naphthalene, ug/L

11/1/2011	3200	2/15/2012	5100	5/17/2012	6500	8/23/2012	7000	11/8/2012	4200	5/16/2013	7200
11/21/2013	2500	11/13/2014	1000								

Report: SVOC Analyte: Pentachlorophenol, ug/L

11/1/2011	ND	2/15/2012	ND	5/17/2012	ND	5/17/2012	12 R	8/23/2012	1.2 R	11/8/2012	1.2 R
5/16/2013	ND	11/21/2013	ND	11/13/2014	ND						

Report: SVOC Analyte: Phenanthrene, ug/L

11/1/2011	25

Well: WC-54s

Report: CONV Analyte: Carbon, Total Organic (TOC), mg/L

10/27/2011	8.0	2/15/2012	15.9	5/17/2012	18	8/23/2012	11.8	11/8/2012	55	5/15/2013	15.5
11/21/2013	10.5	11/13/2014	ND	11/19/2015	9.3	11/16/2016	10.8				

Report: CONV Analyte: Chloride, mg/L

10/27/2011	9.02	2/15/2012	10	5/17/2012	13.3	8/23/2012	10.3	11/8/2012	11.1	5/15/2013	9.99
11/21/2013	10.2	11/13/2014	16.8								

Report: CONV Analyte: Nitrate as Nitrogen, mg/L

10/27/2011	ND

Report: CONV Analyte: Sulfate, mg/L

10/27/2011	1.84	2/15/2012	0.960	5/17/2012	0.660	8/23/2012	0.810	11/8/2012	0.990 B	5/15/2013	0.940
11/21/2013	0.850	11/13/2014	1.2								

Report: CONV Analyte: Sulfide, mg/L

10/27/2011	ND	2/15/2012	ND	5/17/2012	ND	8/23/2012	ND	11/8/2012	ND	5/15/2013	1.3 J
11/21/2013	ND	11/13/2014	ND								

Report: DGAS Analyte: Ethane, ug/L

11/19/2015	ND	11/16/2016	ND

Well: WC-54s

Report: DGAS Analyte: Ethene, ug/L

11/19/2015	ND	11/16/2016	ND

Report: DGAS Analyte: Methane, ug/L

10/27/2011	67	2/15/2012	910	2/15/2012	470 R	5/17/2012	1100	5/17/2012	1400 R	8/23/2012	1500
11/8/2012	520	5/15/2013	990	11/21/2013	1000	11/13/2014	990	11/19/2015	690	11/16/2016	990

Report: SVOC Analyte: 2,3,4,6-Tetrachlorophenol, ug/L

10/27/2011	ND

Report: SVOC Analyte: 2,4,5-Trichlorophenol, ug/L

10/27/2011	ND

Report: SVOC Analyte: 2,4,6-Trichlorophenol, ug/L

10/27/2011	ND

Report: SVOC Analyte: 2,4-Dichlorophenol, ug/L

10/27/2011	ND

Report: SVOC Analyte: 2,6-Dichlorophenol, ug/L

10/27/2011	ND

Report: SVOC Analyte: 2-Chlorophenol, ug/L

10/27/2011	ND

Report: SVOC Analyte: 4-Methylphenol, ug/L

10/27/2011	210

Report: SVOC Analyte: Fluorene, ug/L

10/27/2011	48

Report: SVOC Analyte: Naphthalene, ug/L

10/27/2011	2700	2/15/2012	4800	5/17/2012	5200	8/23/2012	5100	11/8/2012	3800	5/15/2013	6900
11/21/2013	640	11/13/2014	5000	11/19/2015	2680	11/16/2016	3390				

Report: SVOC Analyte: Pentachlorophenol, ug/L

10/27/2011	ND	2/15/2012	ND	5/17/2012	ND	5/17/2012	12 R	8/23/2012	ND	11/8/2012	ND
5/15/2013	ND	11/21/2013	ND	11/13/2014	ND	11/19/2015	ND	11/16/2016	ND		

Report: SVOC Analyte: Phenanthrene, ug/L

10/27/2011	32

Report: SVOC-SIM Analyte: Naphthalene, ug/L

10/27/2011	2700	2/15/2012	4800	5/17/2012	5200	8/23/2012	5100	11/8/2012	3800	5/15/2013	6900
11/21/2013	640	11/13/2014	5000	11/19/2015	2680	11/16/2016	3390				

Well: WC-54s

Report: SVOC-SIM Analyte: Pentachlorophenol, ug/L

10/27/2011	ND	2/15/2012	ND	5/17/2012	ND	5/17/2012	12 R	8/23/2012	ND	11/8/2012	ND
5/15/2013	ND	11/21/2013	ND	11/13/2014	ND	11/19/2015	ND	11/16/2016	ND		

Well: WC-55i

Report: CONV Analyte: Carbon, Total Organic (TOC), mg/L

11/1/2011	4.0	2/14/2012	16.2	5/17/2012	16.3	5/17/2012	16.4	5/17/2012	16.6	8/23/2012	21.3
8/23/2012	19.6	11/7/2012	81.2	5/15/2013	10.9	5/15/2013	11	11/20/2013	11.7	11/12/2014	ND
11/16/2016	26.5	11/16/2016	26.7								

Report: CONV Analyte: Chloride, mg/L

11/1/2011	8.88	2/14/2012	7.59	5/17/2012	5.94	5/17/2012	5.95	5/17/2012	5.92	8/23/2012	5.2
11/7/2012	4.34	5/15/2013	3.94	5/15/2013	3.93	11/20/2013	18.7	11/12/2014	8.6		

Report: CONV Analyte: Nitrate as Nitrogen, mg/L

11/1/2011	0.170 J

Report: CONV Analyte: Sulfate, mg/L

11/1/2011	1.77	2/14/2012	2.98	5/17/2012	0.620	5/17/2012	0.630	5/17/2012	0.630	8/23/2012	0.800
11/7/2012	1.53 B	5/15/2013	0.950	5/15/2013	0.940	11/20/2013	2.85	11/12/2014	2.3		

Report: CONV Analyte: Sulfide, mg/L

11/1/2011	ND	2/14/2012	ND	5/17/2012	ND	5/17/2012	ND	5/17/2012	ND	8/23/2012	ND
11/7/2012	ND	5/15/2013	0.700 J	5/15/2013	0.500 J	11/20/2013	ND	11/12/2014	ND		

Report: DGAS Analyte: Ethane, ug/L

11/16/2016	ND

Report: DGAS Analyte: Ethene, ug/L

11/16/2016	0.600 J

Report: DGAS Analyte: Methane, ug/L

11/1/2011	7.4	2/14/2012	32	5/17/2012	320	5/17/2012	310 R	5/17/2012	340	5/17/2012	320 R
8/23/2012	890	11/7/2012	760	5/15/2013	110	11/20/2013	59	11/12/2014	58	11/16/2016	62

Report: SVOC Analyte: 2,3,4,6-Tetrachlorophenol, ug/L

11/1/2011	5.0 J

Report: SVOC Analyte: 2,4,5-Trichlorophenol, ug/L

11/1/2011	ND

Well: WC-55i

Report: SVOC Analyte: 2,4,6-Trichlorophenol, ug/L

11/1/2011	ND

Report: SVOC Analyte: 2,4-Dichlorophenol, ug/L

11/1/2011	ND

Report: SVOC Analyte: 2,6-Dichlorophenol, ug/L

11/1/2011	ND

Report: SVOC Analyte: 2-Chlorophenol, ug/L

11/1/2011	ND

Report: SVOC Analyte: 4-Methylphenol, ug/L

11/1/2011	ND

Report: SVOC Analyte: Fluorene, ug/L

11/1/2011	14

Report: SVOC Analyte: Naphthalene, ug/L

11/1/2011	2600	2/14/2012	8500	5/17/2012	6100	5/17/2012	6300 J	8/23/2012	5600	11/7/2012	9500
5/15/2013	8000	5/15/2013	8900	11/20/2013	8100	11/12/2014	10000 J	11/16/2016	9070	11/16/2016	7360

Report: SVOC Analyte: Pentachlorophenol, ug/L

11/1/2011	16 J	2/14/2012	ND	5/17/2012	2.1 J	5/17/2012	48 R	5/17/2012	25 J	8/23/2012	12 J
11/7/2012	10 J	5/15/2013	5.5 J	5/15/2013	ND	11/20/2013	ND	11/12/2014	ND	11/16/2016	ND
11/16/2016	ND										

Report: SVOC Analyte: Phenanthrene, ug/L

11/1/2011	3.8 J

Report: SVOC-SIM Analyte: Naphthalene, ug/L

11/1/2011	2600	2/14/2012	8500	5/17/2012	6100	5/17/2012	6300 J	8/23/2012	5600	11/7/2012	9500
5/15/2013	8000	5/15/2013	8900	11/20/2013	8100	11/12/2014	10000 J	11/16/2016	9070	11/16/2016	7360

Report: SVOC-SIM Analyte: Pentachlorophenol, ug/L

11/1/2011	16 J	2/14/2012	ND	5/17/2012	2.1 J	5/17/2012	48 R	5/17/2012	25 J	8/23/2012	12 J
11/7/2012	10 J	5/15/2013	5.5 J	5/15/2013	ND	11/20/2013	ND	11/12/2014	ND	11/16/2016	ND
11/16/2016	ND										

Well: WC-55s

Well: WC-55s

Report: CONV Analyte: Carbon, Total Organic (TOC), mg/L

11/1/2011	2.4	2/14/2012	24.8	5/17/2012	46.6	8/23/2012	25.6	11/7/2012	84.3	5/15/2013	32.8
11/20/2013	15.1	11/12/2014	15.2								

Report: CONV Analyte: Chloride, mg/L

11/1/2011	5.13	11/1/2011	5.13	2/14/2012	2.96	5/17/2012	3.25	8/23/2012	3.32	11/7/2012	3.72
5/15/2013	3.46	11/20/2013	2.81	11/12/2014	2.5						

Report: CONV Analyte: Nitrate as Nitrogen, mg/L

11/1/2011	ND	11/1/2011	ND

Report: CONV Analyte: Sulfate, mg/L

11/1/2011	3.79	11/1/2011	3.8	2/14/2012	1.14	5/17/2012	1.81	8/23/2012	1.38	11/7/2012	1.73 B
5/15/2013	1.95	11/20/2013	1.45	11/12/2014	2.4						

Report: CONV Analyte: Sulfide, mg/L

11/1/2011	ND	2/14/2012	ND	5/17/2012	ND	8/23/2012	ND	11/7/2012	ND	5/15/2013	1.4 J
11/20/2013	ND	11/12/2014	ND								

Report: DGAS Analyte: Methane, ug/L

11/1/2011	8.1	2/14/2012	10	5/17/2012	97	8/23/2012	86	11/7/2012	48	5/15/2013	55
11/20/2013	18	11/12/2014	17								

Report: SVOC Analyte: 2,3,4,6-Tetrachlorophenol, ug/L

11/1/2011	ND

Report: SVOC Analyte: 2,4,5-Trichlorophenol, ug/L

11/1/2011	ND

Report: SVOC Analyte: 2,4,6-Trichlorophenol, ug/L

11/1/2011	ND

Report: SVOC Analyte: 2,4-Dichlorophenol, ug/L

11/1/2011	ND

Report: SVOC Analyte: 2,6-Dichlorophenol, ug/L

11/1/2011	ND

Report: SVOC Analyte: 2-Chlorophenol, ug/L

11/1/2011	ND

Report: SVOC Analyte: 4-Methylphenol, ug/L

11/1/2011	ND

Well: WC-55s

Report: SVOC Analyte: Fluorene, ug/L

11/1/2011	11

Report: SVOC Analyte: Naphthalene, ug/L

11/1/2011	1100	2/14/2012	5000	5/17/2012	6200	8/23/2012	3100	11/7/2012	5000	5/15/2013	6900
11/20/2013	2000	11/12/2014	670								

Report: SVOC Analyte: Pentachlorophenol, ug/L

11/1/2011	ND	2/14/2012	ND	5/17/2012	ND	5/17/2012	13 R	8/23/2012	ND	11/7/2012	7.3 J
5/15/2013	ND	11/20/2013	ND	11/12/2014	ND						

Report: SVOC Analyte: Phenanthrene, ug/L

11/1/2011	3.4 J

Well: WCP-01

Report: CONV Analyte: Alkalinity, total as CaCO3, mg/L

11/17/2006	4.0 J

Report: CONV Analyte: Carbon, dissolved organic (DOC), mg/L

10/26/2010	0.400 J	10/26/2010	0.400 J

Report: CONV Analyte: Carbon, Total Organic (TOC), mg/L

11/17/2006	0.570 J	10/26/2010	0.400 J	10/26/2010	0.400 J	10/27/2011	0.900 J	2/16/2012	36.6	5/15/2012	9.0
8/21/2012	8.8	11/6/2012	10.1	5/14/2013	1.9	11/20/2013	3.4	11/12/2014	1.7		

Report: CONV Analyte: Chloride, mg/L

11/17/2006	4.1	10/27/2011	4.6	10/27/2011	4.58	2/16/2012	12	5/15/2012	8.25	8/21/2012	6.97
11/6/2012	5.6	5/14/2013	2.9	11/20/2013	3.2	11/12/2014	3.7 B				

Report: CONV Analyte: Nitrate as Nitrogen, mg/L

10/27/2011	0.170 J	10/27/2011	0.170 J

Report: CONV Analyte: Nitrate, mg/L

11/17/2006	ND

Report: CONV Analyte: Sulfate, mg/L

11/17/2006	2.4	10/26/2010	1.01	10/26/2010	0.980	10/27/2011	1.62	10/27/2011	1.61	2/16/2012	9950
5/15/2012	1040	8/21/2012	586	11/6/2012	543	5/14/2013	113	11/20/2013	213	11/12/2014	80

Report: CONV Analyte: Sulfide, mg/L

11/17/2006	0.520 J	10/27/2011	ND	2/16/2012	23.2	5/15/2012	1.9 J	8/21/2012	0.900 J	11/6/2012	1.3 J
5/14/2013	0.800 J	11/20/2013	ND	11/12/2014	ND						

Well: WCP-01

Report: DGAS Analyte: Ethane, ug/L

11/17/2006	ND

Report: DGAS Analyte: Ethene, ug/L

11/17/2006	ND

Report: DGAS Analyte: Methane, ug/L

11/17/2006	0.820	10/27/2011	ND	2/16/2012	0.580 J	5/15/2012	ND	8/21/2012	ND	11/6/2012	ND
5/14/2013	ND	11/20/2013	0.390 J	11/12/2014	0.500 J						

Report: METAL Analyte: Ferrous iron, mg/L

11/17/2006	ND

Report: METAL Analyte: Iron, dissolved, mg/L

10/26/2010	0.020 J	10/26/2010	0.0080 J

Report: METAL Analyte: Manganese, dissolved, mg/L

10/26/2010	0.010 J	10/26/2010	0.0090 J

Report: METAL Analyte: Sodium, total, mg/L

10/26/2010	3.2	10/26/2010	3.2

Report: PETHYDR Analyte: C10 - C28 DRO, mg/L

11/17/2006	ND

Report: SVOC Analyte: 2,3,4,6-Tetrachlorophenol, ug/L

11/17/2006	ND	10/26/2010	ND	10/26/2010	ND	10/27/2011	ND

Report: SVOC Analyte: 2,4,5-Trichlorophenol, ug/L

11/17/2006	ND	10/26/2010	ND	10/26/2010	ND	10/27/2011	ND

Report: SVOC Analyte: 2,4,6-Trichlorophenol, ug/L

11/17/2006	ND	10/26/2010	ND	10/26/2010	ND	10/27/2011	ND

Report: SVOC Analyte: 2,4-Dichlorophenol, ug/L

11/17/2006	ND	10/26/2010	ND	10/26/2010	ND	10/27/2011	ND

Report: SVOC Analyte: 2,4-Dimethylphenol, ug/L

11/17/2006	ND	10/26/2010	ND	10/26/2010	ND

Report: SVOC Analyte: 2,4-Dinitrophenol, ug/L

11/17/2006	ND	10/26/2010	ND	10/26/2010	ND

Report: SVOC Analyte: 2,6-Dichlorophenol, ug/L

11/17/2006	ND	10/26/2010	ND	10/26/2010	ND	10/27/2011	ND

Well: WCP-01

Report: SVOC Analyte: 2-Chlorophenol, ug/L

11/17/2006	ND	10/26/2010	ND	10/26/2010	ND	10/27/2011	ND

Report: SVOC Analyte: 2-Methylnaphthalene, ug/L

11/17/2006	ND	10/26/2010	21	10/26/2010	25

Report: SVOC Analyte: 2-Methylphenol (o-Cresol), ug/L

11/17/2006	ND	10/26/2010	ND	10/26/2010	ND

Report: SVOC Analyte: 4-Chloro-3-methylphenol, ug/L

11/17/2006	ND	10/26/2010	ND	10/26/2010	ND

Report: SVOC Analyte: 4-Chlorophenol, ug/L

11/17/2006	ND	10/26/2010	ND	10/26/2010	ND

Report: SVOC Analyte: 4-Methylphenol, ug/L

11/17/2006	ND	10/26/2010	ND	10/26/2010	ND	10/27/2011	ND

Report: SVOC Analyte: Acenaphthene, ug/L

11/17/2006	ND	10/26/2010	25	10/26/2010	32

Report: SVOC Analyte: Acenaphthylene, ug/L

11/17/2006	ND	10/26/2010	ND	10/26/2010	ND

Report: SVOC Analyte: Anthracene, ug/L

11/17/2006	ND	10/26/2010	0.930 J	10/26/2010	1.2 J

Report: SVOC Analyte: Carbazole, ug/L

11/17/2006	ND	10/26/2010	2.9 J	10/26/2010	3.5 J

Report: SVOC Analyte: Chrysene, ug/L

11/17/2006	1.2 J	10/26/2010	ND	10/26/2010	ND

Report: SVOC Analyte: Dibenzofuran, ug/L

11/17/2006	ND	10/26/2010	15	10/26/2010	19

Report: SVOC Analyte: Fluoranthene, ug/L

11/17/2006	4.8 J	10/26/2010	3.1 J	10/26/2010	2.6 J

Report: SVOC Analyte: Fluorene, ug/L

11/17/2006	ND	10/26/2010	11 J	10/26/2010	15 J	10/27/2011	26

Report: SVOC Analyte: Naphthalene, ug/L

11/17/2006	ND	10/26/2010	96 J	10/26/2010	61 J	10/27/2011	33	2/16/2012	17	5/15/2012	4.1 J
8/21/2012	6.8	11/6/2012	12	5/14/2013	ND	11/20/2013	21	11/12/2014	10		

Well: WCP-01

Report: SVOC Analyte: Pentachlorophenol, ug/L

11/17/2006	1.3	10/26/2010	ND	10/26/2010	ND	10/26/2010	3.3 J	10/26/2010	3.6 J	10/27/2011	8.8 J
2/16/2012	ND	5/15/2012	ND	8/21/2012	ND	11/6/2012	ND	5/14/2013	ND	11/20/2013	ND
11/12/2014	ND										

Report: SVOC Analyte: Phenanthrene, ug/L

11/17/2006	0.790 J	10/26/2010	15	10/26/2010	20	10/27/2011	19

Report: SVOC Analyte: Phenol, ug/L

11/17/2006	ND	10/26/2010	ND	10/26/2010	ND

Report: SVOC Analyte: Pyrene, ug/L

11/17/2006	3.1 J	10/26/2010	1.8 J	10/26/2010	1.4 J

Report: SVOC-SIM Analyte: Benzo(b)fluoranthene, ug/L

11/17/2006	0.690	10/26/2010	1.2	10/26/2010	1.1

Report: SVOC-SIM Analyte: Benzo(k)fluoranthene, ug/L

11/17/2006	0.570	10/26/2010	0.900	10/26/2010	0.710

Report: SVOC-SIM Analyte: Pentachlorophenol, ug/L

11/17/2006	1.3	10/26/2010	ND	10/26/2010	ND	10/26/2010	3.3 J	10/26/2010	3.6 J	10/27/2011	8.8 J
2/16/2012	ND	5/15/2012	ND	8/21/2012	ND	11/6/2012	ND	5/14/2013	ND	11/20/2013	ND
11/12/2014	ND										

Report: VOC Analyte: Ethylbenzene, ug/L

11/17/2006	ND

Report: VOC Analyte: m,p-Xylenes, ug/L

11/17/2006	ND

Report: VOC Analyte: o-Xylene, ug/L

11/17/2006	ND

Well: WCP-02

Report: CONV Analyte: Alkalinity, total as CaCO3, mg/L

11/17/2006	22

Report: CONV Analyte: Carbon, dissolved organic (DOC), mg/L

10/26/2010	6.9 J

Well: WCP-02

Report: CONV Analyte: Carbon, Total Organic (TOC), mg/L

11/17/2006	11	10/26/2010	10	10/27/2011	12.1	2/15/2012	11	2/15/2012	11.1	5/16/2012	9.1
8/23/2012	8.9	11/7/2012	51.7	5/15/2013	10.7	11/20/2013	7.5	11/12/2014	ND		

Report: CONV Analyte: Chloride, mg/L

11/17/2006	8.7	10/27/2011	6.17	2/15/2012	6.28	5/16/2012	6.46	8/23/2012	6.17	11/7/2012	5.93
5/15/2013	5.81	11/20/2013	5.65	11/12/2014	5.9						

Report: CONV Analyte: Nitrate as Nitrogen, mg/L

10/27/2011	ND

Report: CONV Analyte: Nitrate, mg/L

11/17/2006	2.3

Report: CONV Analyte: Sulfate, mg/L

11/17/2006	0.520	10/26/2010	0.690	10/27/2011	0.480 J	2/15/2012	0.540	5/16/2012	0.590	8/23/2012	0.560
11/7/2012	0.600	5/15/2013	0.640	11/20/2013	0.600	11/12/2014	0.700 J				

Report: CONV Analyte: Sulfide, mg/L

11/17/2006	3.1	10/27/2011	ND	2/15/2012	ND	5/16/2012	ND	8/23/2012	ND	11/7/2012	ND
5/15/2013	0.700 J	11/20/2013	ND	11/12/2014	ND						

Report: DGAS Analyte: Ethane, ug/L

11/17/2006	ND	11/17/2006	ND

Report: DGAS Analyte: Ethene, ug/L

11/17/2006	0.120 J	11/17/2006	0.110 J

Report: DGAS Analyte: Methane, ug/L

11/17/2006	49	11/17/2006	49	10/27/2011	910	10/27/2011	480 R	2/15/2012	980	2/15/2012	510 R
5/16/2012	840	8/23/2012	780	11/7/2012	500	5/15/2013	890	11/20/2013	500	11/12/2014	430

Report: METAL Analyte: Ferrous iron, mg/L

11/17/2006	37.83

Report: METAL Analyte: Iron, dissolved, mg/L

10/26/2010	17

Report: METAL Analyte: Manganese, dissolved, mg/L

10/26/2010	0.400

Report: METAL Analyte: Sodium, total, mg/L

10/26/2010	3.2

Well: WCP-02

Report: PETHYDR Analyte: C10 - C28 DRO, mg/L

11/17/2006	15				

Report: SVOC Analyte: 2,3,4,6-Tetrachlorophenol, ug/L

11/17/2006	ND	10/26/2010	3.1 J	10/27/2011	ND

Report: SVOC Analyte: 2,4,5-Trichlorophenol, ug/L

11/17/2006	1.7 J	10/26/2010	2.3 J	10/27/2011	ND

Report: SVOC Analyte: 2,4,6-Trichlorophenol, ug/L

11/17/2006	ND	10/26/2010	ND	10/27/2011	ND

Report: SVOC Analyte: 2,4-Dichlorophenol, ug/L

11/17/2006	ND	10/26/2010	ND	10/27/2011	ND

Report: SVOC Analyte: 2,4-Dimethylphenol, ug/L

11/17/2006	97	10/26/2010	98

Report: SVOC Analyte: 2,4-Dinitrophenol, ug/L

11/17/2006	ND	10/26/2010	ND

Report: SVOC Analyte: 2,6-Dichlorophenol, ug/L

11/17/2006	ND	10/26/2010	ND	10/27/2011	ND

Report: SVOC Analyte: 2-Chlorophenol, ug/L

11/17/2006	ND	10/26/2010	ND	10/27/2011	ND

Report: SVOC Analyte: 2-Methylnaphthalene, ug/L

11/17/2006	700	10/26/2010	870

Report: SVOC Analyte: 2-Methylphenol (o-Cresol), ug/L

11/17/2006	5.9	10/26/2010	2.0 J

Report: SVOC Analyte: 4-Chloro-3-methylphenol, ug/L

11/17/2006	ND	10/26/2010	ND

Report: SVOC Analyte: 4-Chlorophenol, ug/L

11/17/2006	ND	10/26/2010	ND

Report: SVOC Analyte: 4-Methylphenol, ug/L

11/17/2006	8.8	10/26/2010	5.5	10/27/2011	25

Report: SVOC Analyte: Acenaphthene, ug/L

11/17/2006	310	10/26/2010	510

Report: SVOC Analyte: Acenaphthylene, ug/L

11/17/2006	9.7	10/26/2010	13

Well: WCP-02

Report: SVOC Analyte: Anthracene, ug/L

11/17/2006	5.8	10/26/2010	5.5 J								

Report: SVOC Analyte: Carbazole, ug/L

11/17/2006	260	10/26/2010	330								

Report: SVOC Analyte: Chrysene, ug/L

11/17/2006	ND	10/26/2010	ND								

Report: SVOC Analyte: Dibenzofuran, ug/L

11/17/2006	160	10/26/2010	300								

Report: SVOC Analyte: Fluoranthene, ug/L

11/17/2006	3.7 J	10/26/2010	4.8 J								

Report: SVOC Analyte: Fluorene, ug/L

11/17/2006	130	10/26/2010	210	10/27/2011	170						

Report: SVOC Analyte: Naphthalene, ug/L

11/17/2006	5500	10/26/2010	8600	10/27/2011	18000	2/15/2012	8200	5/16/2012	6200 J	8/23/2012	6100
11/7/2012	8900	5/15/2013	3500	11/20/2013	5900	11/12/2014	6400				

Report: SVOC Analyte: Pentachlorophenol, ug/L

11/17/2006	5.0	10/26/2010	8.3	10/26/2010	11 J	10/27/2011	ND	2/15/2012	ND	5/16/2012	ND
5/16/2012	5.8 R	8/23/2012	5.6 J	11/7/2012	ND	5/15/2013	ND	11/20/2013	ND	11/12/2014	ND

Report: SVOC Analyte: Phenanthrene, ug/L

11/17/2006	94	10/26/2010	140	10/27/2011	120						

Report: SVOC Analyte: Phenol, ug/L

11/17/2006	ND	10/26/2010	ND								

Report: SVOC Analyte: Pyrene, ug/L

11/17/2006	1.6 J	10/26/2010	2.3 J								

Report: SVOC-SIM Analyte: Benzo(b)fluoranthene, ug/L

11/17/2006	ND	10/26/2010	ND								

Report: SVOC-SIM Analyte: Benzo(k)fluoranthene, ug/L

11/17/2006	ND	10/26/2010	ND								

Report: SVOC-SIM Analyte: Pentachlorophenol, ug/L

11/17/2006	5.0	10/26/2010	8.3	10/26/2010	11 J	10/27/2011	ND	2/15/2012	ND	5/16/2012	ND
5/16/2012	5.8 R	8/23/2012	5.6 J	11/7/2012	ND	5/15/2013	ND	11/20/2013	ND	11/12/2014	ND

Well: WCP-02

Report: VOC Analyte: Ethylbenzene, ug/L

11/17/2006 90

Report: VOC Analyte: m,p-Xylenes, ug/L

11/17/2006 76

Report: VOC Analyte: o-Xylene, ug/L

11/17/2006 42

Well: WCP-03

Report: CONV Analyte: Alkalinity, total as CaCO3, mg/L

11/17/2006 13

Report: CONV Analyte: Carbon, Total Organic (TOC), mg/L

11/17/2006 19

Report: CONV Analyte: Chloride, mg/L

11/17/2006 13

Report: CONV Analyte: Nitrate, mg/L

11/17/2006 ND

Report: CONV Analyte: Sulfate, mg/L

11/17/2006 20

Report: CONV Analyte: Sulfide, mg/L

11/17/2006 12

Report: DGAS Analyte: Ethane, ug/L

11/17/2006 0.200 J

Report: DGAS Analyte: Ethene, ug/L

11/17/2006 0.360 J

Report: DGAS Analyte: Methane, ug/L

11/17/2006 1500

Report: METAL Analyte: Ferrous iron, mg/L

11/17/2006 29.78

Report: PETHYDR Analyte: C10 - C28 DRO, mg/L

11/17/2006 16

Report: SVOC Analyte: 2,3,4,6-Tetrachlorophenol, ug/L

11/17/2006 ND

Well: WCP-03

Report: SVOC Analyte: 2,4,5-Trichlorophenol, ug/L

11/17/2006 ND

Report: SVOC Analyte: 2,4,6-Trichlorophenol, ug/L

11/17/2006 ND

Report: SVOC Analyte: 2,4-Dichlorophenol, ug/L

11/17/2006 1.0 J

Report: SVOC Analyte: 2,4-Dimethylphenol, ug/L

11/17/2006 710

Report: SVOC Analyte: 2,4-Dinitrophenol, ug/L

11/17/2006 ND

Report: SVOC Analyte: 2,6-Dichlorophenol, ug/L

11/17/2006 ND

Report: SVOC Analyte: 2-Chlorophenol, ug/L

11/17/2006 ND

Report: SVOC Analyte: 2-Methylnaphthalene, ug/L

11/17/2006 480

Report: SVOC Analyte: 2-Methylphenol (o-Cresol), ug/L

11/17/2006 160

Report: SVOC Analyte: 4-Chloro-3-methylphenol, ug/L

11/17/2006 ND

Report: SVOC Analyte: 4-Chlorophenol, ug/L

11/17/2006 ND

Report: SVOC Analyte: 4-Methylphenol, ug/L

11/17/2006 210

Report: SVOC Analyte: Acenaphthene, ug/L

11/17/2006 270

Report: SVOC Analyte: Acenaphthylene, ug/L

11/17/2006 7.7

Report: SVOC Analyte: Anthracene, ug/L

11/17/2006 3.7 J

Report: SVOC Analyte: Carbazole, ug/L

11/17/2006 190

Well: WCP-03

Report: SVOC Analyte: Chrysene, ug/L

11/17/2006 ND

Report: SVOC Analyte: Dibenzofuran, ug/L

11/17/2006 130

Report: SVOC Analyte: Fluoranthene, ug/L

11/17/2006 0.970 J

Report: SVOC Analyte: Fluorene, ug/L

11/17/2006 110

Report: SVOC Analyte: Naphthalene, ug/L

11/17/2006 3900

Report: SVOC Analyte: Phenanthrene, ug/L

11/17/2006 63

Report: SVOC Analyte: Phenol, ug/L

11/17/2006 120

Report: SVOC Analyte: Pyrene, ug/L

11/17/2006 ND

Report: SVOC-SIM Analyte: Benzo(b)fluoranthene, ug/L

11/17/2006 ND

Report: SVOC-SIM Analyte: Benzo(k)fluoranthene, ug/L

11/17/2006 ND

Report: SVOC-SIM Analyte: Pentachlorophenol, ug/L

11/17/2006 0.340 J

Report: VOC Analyte: Ethylbenzene, ug/L

11/17/2006 60

Report: VOC Analyte: m,p-Xylenes, ug/L

11/17/2006 62

Report: VOC Analyte: o-Xylene, ug/L

11/17/2006 32

Well: WCP-04

Report: CONV Analyte: Alkalinity, total as CaCO3, mg/L

11/17/2006 14

Well: WCP-04

Report: CONV Analyte: Carbon, Total Organic (TOC), mg/L

11/17/2006	4.3	2/14/2012	2.0	5/16/2012	0.900 J	8/21/2012	0.700 J	11/7/2012	40.9	5/14/2013	1.0 J
11/20/2013	1.9	11/12/2014	ND	11/18/2015	3.0	11/16/2016	4.7				

Report: CONV Analyte: Chloride, mg/L

11/17/2006	13	2/14/2012	18.6	5/16/2012	15.1	8/21/2012	14	11/7/2012	18.3	5/14/2013	13.4
5/14/2013	13.3	11/20/2013	16	11/12/2014	19.7						

Report: CONV Analyte: Nitrate, mg/L

11/17/2006	0.400

Report: CONV Analyte: Sulfate, mg/L

11/17/2006	0.930	2/14/2012	0.960	5/16/2012	0.930	8/21/2012	0.770	11/7/2012	1.25	5/14/2013	0.880
5/14/2013	0.870	11/20/2013	1.36	11/12/2014	1.9						

Report: CONV Analyte: Sulfide, mg/L

11/17/2006	ND	2/14/2012	ND	5/16/2012	ND	8/21/2012	ND	11/7/2012	0.500 J	5/14/2013	ND
11/20/2013	ND	11/12/2014	ND								

Report: DGAS Analyte: Ethane, ug/L

11/17/2006	ND	11/18/2015	ND	11/16/2016	ND

Report: DGAS Analyte: Ethene, ug/L

11/17/2006	0.190 J	11/18/2015	ND	11/16/2016	0.390 J

Report: DGAS Analyte: Methane, ug/L

11/17/2006	110	2/14/2012	35	5/16/2012	100	8/21/2012	89	11/7/2012	520	5/14/2013	40
11/20/2013	110	11/12/2014	180	11/18/2015	41	11/16/2016	240				

Report: METAL Analyte: Ferrous iron, mg/L

11/17/2006	5.1

Report: PETHYDR Analyte: C10 - C28 DRO, mg/L

11/17/2006	1.2

Report: SVOC Analyte: 2,3,4,6-Tetrachlorophenol, ug/L

11/17/2006	ND

Report: SVOC Analyte: 2,4,5-Trichlorophenol, ug/L

11/17/2006	1.7 J

Report: SVOC Analyte: 2,4,6-Trichlorophenol, ug/L

11/17/2006	ND

Well: WCP-04

Report: SVOC Analyte: 2,4-Dichlorophenol, ug/L

11/17/2006 ND

Report: SVOC Analyte: 2,4-Dimethylphenol, ug/L

11/17/2006 ND

Report: SVOC Analyte: 2,4-Dinitrophenol, ug/L

11/17/2006 ND

Report: SVOC Analyte: 2,6-Dichlorophenol, ug/L

11/17/2006 ND

Report: SVOC Analyte: 2-Chlorophenol, ug/L

11/17/2006 ND

Report: SVOC Analyte: 2-Methylnaphthalene, ug/L

11/17/2006 3.2 J

Report: SVOC Analyte: 2-Methylphenol (o-Cresol), ug/L

11/17/2006 ND

Report: SVOC Analyte: 4-Chloro-3-methylphenol, ug/L

11/17/2006 ND

Report: SVOC Analyte: 4-Chlorophenol, ug/L

11/17/2006 ND

Report: SVOC Analyte: 4-Methylphenol, ug/L

11/17/2006 ND

Report: SVOC Analyte: Acenaphthene, ug/L

11/17/2006 ND

Report: SVOC Analyte: Acenaphthylene, ug/L

11/17/2006 ND

Report: SVOC Analyte: Anthracene, ug/L

11/17/2006 ND

Report: SVOC Analyte: Carbazole, ug/L

11/17/2006 3.0 J

Report: SVOC Analyte: Chrysene, ug/L

11/17/2006 ND

Report: SVOC Analyte: Dibenzofuran, ug/L

11/17/2006 1.9 J

Well: WCP-04

Report: SVOC Analyte: Fluoranthene, ug/L

11/17/2006	ND

Report: SVOC Analyte: Fluorene, ug/L

11/17/2006	2.9 J

Report: SVOC Analyte: Naphthalene, ug/L

11/17/2006	28	2/14/2012	8.5	5/16/2012	ND	8/21/2012	ND	11/7/2012	50	5/14/2013	ND
11/20/2013	26	11/12/2014	22	11/18/2015	17.1 J	11/18/2015	8.84 J	11/16/2016	44.5		

Report: SVOC Analyte: Pentachlorophenol, ug/L

11/17/2006	7.6	2/14/2012	14 J	5/16/2012	18 J	8/21/2012	ND	11/7/2012	19 J	5/14/2013	9.5 J
11/20/2013	6.6 J	11/12/2014	9.2 J	11/18/2015	66	11/18/2015	61.9	11/16/2016	17.7		

Report: SVOC Analyte: Phenanthrene, ug/L

11/17/2006	0.940 J

Report: SVOC Analyte: Phenol, ug/L

11/17/2006	ND

Report: SVOC Analyte: Pyrene, ug/L

11/17/2006	ND

Report: SVOC-SIM Analyte: Benzo(b)fluoranthene, ug/L

11/17/2006	ND

Report: SVOC-SIM Analyte: Benzo(k)fluoranthene, ug/L

11/17/2006	ND

Report: SVOC-SIM Analyte: Naphthalene, ug/L

11/17/2006	28	2/14/2012	8.5	5/16/2012	ND	8/21/2012	ND	11/7/2012	50	5/14/2013	ND
11/20/2013	26	11/12/2014	22	11/18/2015	17.1 J	11/18/2015	8.84 J	11/16/2016	44.5		

Report: SVOC-SIM Analyte: Pentachlorophenol, ug/L

11/17/2006	7.6	2/14/2012	14 J	5/16/2012	18 J	8/21/2012	ND	11/7/2012	19 J	5/14/2013	9.5 J
11/20/2013	6.6 J	11/12/2014	9.2 J	11/18/2015	66	11/18/2015	61.9	11/16/2016	17.7		

Report: VOC Analyte: Ethylbenzene, ug/L

11/17/2006	0.910 J

Report: VOC Analyte: m,p-Xylenes, ug/L

11/17/2006	2.0

Report: VOC Analyte: o-Xylene, ug/L

11/17/2006	1.1

Well: WCP-05

Report: CONV Analyte: Carbon, Total Organic (TOC), mg/L

10/27/2011	0.700 J	2/15/2012	0.900 J	5/14/2012	0.500 J	5/14/2012	0.400 J	5/14/2012	0.400 J	8/21/2012	0.300 J
11/6/2012	20.5	5/14/2013	0.300 J	5/14/2013	0.500 J	11/19/2013	0.400 J	11/12/2014	2.6	11/18/2015	0.800 J
11/16/2016	0.300 J										

Report: CONV Analyte: Chloride, mg/L

10/27/2011	8.15	2/15/2012	3.94	2/15/2012	3.93	5/14/2012	4.06	5/14/2012	4.07	5/14/2012	4.08
8/21/2012	3.61	11/6/2012	3.93	5/14/2013	3.64	5/14/2013	3.57	11/19/2013	5.14	11/12/2014	7.1

Report: CONV Analyte: Nitrate as Nitrogen, mg/L

10/27/2011	0.180 J

Report: CONV Analyte: Sulfate, mg/L

10/27/2011	0.770	2/15/2012	0.870	2/15/2012	0.860	5/14/2012	0.740	5/14/2012	0.770	5/14/2012	0.730
8/21/2012	0.730	11/6/2012	0.920	5/14/2013	0.660	5/14/2013	1.9	11/19/2013	0.660	11/12/2014	1.4

Report: CONV Analyte: Sulfide, mg/L

10/27/2011	ND	2/15/2012	ND	5/14/2012	ND	5/14/2012	ND	5/14/2012	ND	8/21/2012	ND
11/6/2012	ND	5/14/2013	ND	5/14/2013	ND	11/19/2013	ND	11/12/2014	ND		

Report: DGAS Analyte: Ethane, ug/L

11/18/2015	ND	11/16/2016	ND

Report: DGAS Analyte: Ethene, ug/L

11/18/2015	ND	11/16/2016	ND

Report: DGAS Analyte: Methane, ug/L

10/27/2011	ND	2/15/2012	0.490 J	5/14/2012	2.5 J	5/14/2012	1.3 J	8/21/2012	0.440 J	11/6/2012	11
5/14/2013	ND	11/19/2013	4.9	11/12/2014	ND	11/18/2015	ND	11/16/2016	ND		

Report: SVOC Analyte: 2,3,4,6-Tetrachlorophenol, ug/L

10/27/2011	ND

Report: SVOC Analyte: 2,4,5-Trichlorophenol, ug/L

10/27/2011	ND

Report: SVOC Analyte: 2,4,6-Trichlorophenol, ug/L

10/27/2011	ND

Report: SVOC Analyte: 2,4-Dichlorophenol, ug/L

10/27/2011	ND

Well: WCP-05

Report: SVOC Analyte: 2,6-Dichlorophenol, ug/L

10/27/2011	ND

Report: SVOC Analyte: 2-Chlorophenol, ug/L

10/27/2011	ND

Report: SVOC Analyte: 4-Methylphenol, ug/L

10/27/2011	ND

Report: SVOC Analyte: Fluorene, ug/L

10/27/2011	ND

Report: SVOC Analyte: Naphthalene, ug/L

10/27/2011	5.0 J	2/15/2012	4.0 J	5/14/2012	95 J	5/14/2012	21 J	8/21/2012	ND	11/6/2012	66
5/14/2013	ND	5/14/2013	1.0 J	11/19/2013	250	11/12/2014	ND	11/18/2015	ND	11/16/2016	ND

Report: SVOC Analyte: Pentachlorophenol, ug/L

10/27/2011	ND	2/15/2012	ND	5/14/2012	ND	5/14/2012	ND	8/21/2012	ND	11/6/2012	ND
5/14/2013	ND	5/14/2013	ND	11/19/2013	ND	11/12/2014	ND	11/18/2015	ND	11/16/2016	ND

Report: SVOC Analyte: Phenanthrene, ug/L

10/27/2011	ND

Report: SVOC-SIM Analyte: Naphthalene, ug/L

10/27/2011	5.0 J	2/15/2012	4.0 J	5/14/2012	95 J	5/14/2012	21 J	8/21/2012	ND	11/6/2012	66
5/14/2013	ND	5/14/2013	1.0 J	11/19/2013	250	11/12/2014	ND	11/18/2015	ND	11/16/2016	ND

Report: SVOC-SIM Analyte: Pentachlorophenol, ug/L

10/27/2011	ND	2/15/2012	ND	5/14/2012	ND	5/14/2012	ND	8/21/2012	ND	11/6/2012	ND
5/14/2013	ND	5/14/2013	ND	11/19/2013	ND	11/12/2014	ND	11/18/2015	ND	11/16/2016	ND

Well: WCP-09

Report: CONV Analyte: Carbon, Total Organic (TOC), mg/L

10/26/2011	2.8	2/13/2012	20.3	5/14/2012	25.7	8/21/2012	19.7	8/21/2012	19.9	11/6/2012	20.7
5/14/2013	16.4	11/19/2013	14	11/12/2014	ND						

Report: CONV Analyte: Chloride, mg/L

10/26/2011	7.57	2/13/2012	13	5/14/2012	11	8/21/2012	7.98	8/21/2012	7.97	11/6/2012	6.64
5/14/2013	4.65	11/19/2013	4.9	11/12/2014	5.9						

Report: CONV Analyte: Nitrate as Nitrogen, mg/L

10/26/2011	ND

Well: WCP-09

Report: CONV Analyte: Sulfate, mg/L

10/26/2011	0.570	2/13/2012	15	5/14/2012	1.28	8/21/2012	1.04	8/21/2012	1.1	11/6/2012	6.3
5/14/2013	5.0	11/19/2013	4.6	11/12/2014	6.8						

Report: CONV Analyte: Sulfide, mg/L

10/26/2011	ND	2/13/2012	ND	5/14/2012	ND	8/21/2012	ND	8/21/2012	ND	11/6/2012	ND
5/14/2013	14.2	11/19/2013	1.8 J	11/12/2014	51.5						

Report: DGAS Analyte: Methane, ug/L

10/26/2011	0.900 J	2/13/2012	ND	5/14/2012	ND	8/21/2012	ND	8/21/2012	ND	11/6/2012	ND
5/14/2013	ND	11/19/2013	ND	11/12/2014	ND						

Report: SVOC Analyte: 2,3,4,6-Tetrachlorophenol, ug/L

10/26/2011	2.6 J	11/14/2018	ND

Report: SVOC Analyte: 2,4,5-Trichlorophenol, ug/L

10/26/2011	ND

Report: SVOC Analyte: 2,4,6-Trichlorophenol, ug/L

10/26/2011	ND	11/14/2018	ND

Report: SVOC Analyte: 2,4-Dichlorophenol, ug/L

10/26/2011	ND	11/14/2018	ND

Report: SVOC Analyte: 2,4-Dimethylphenol, ug/L

11/14/2018	ND

Report: SVOC Analyte: 2,6-Dichlorophenol, ug/L

10/26/2011	ND

Report: SVOC Analyte: 2-Chlorophenol, ug/L

10/26/2011	ND

Report: SVOC Analyte: 2-Methylnaphthalene, ug/L

11/14/2018	ND

Report: SVOC Analyte: 2-Methylphenol (o-Cresol), ug/L

11/14/2018	ND

Report: SVOC Analyte: 3+4-Methylphenol (m+p-Cresol), ug/L

11/28/2017	ND	11/14/2018	ND

Report: SVOC Analyte: 4-Methylphenol, ug/L

10/26/2011	ND

Well: WCP-09

Report: SVOC Analyte: Acenaphthene, ug/L

11/14/2018	ND

Report: SVOC Analyte: Acenaphthylene, ug/L

11/14/2018	ND

Report: SVOC Analyte: Anthracene, ug/L

11/14/2018	ND

Report: SVOC Analyte: Benzo(b)fluoranthene, ug/L

11/14/2018	ND

Report: SVOC Analyte: Benzo(k)fluoranthene, ug/L

11/14/2018	ND

Report: SVOC Analyte: Carbazole, ug/L

11/14/2018	ND

Report: SVOC Analyte: Chrysene, ug/L

11/14/2018	ND

Report: SVOC Analyte: Dibenzofuran, ug/L

11/14/2018	ND

Report: SVOC Analyte: Fluoranthene, ug/L

11/14/2018	ND

Report: SVOC Analyte: Fluorene, ug/L

10/26/2011	ND	11/28/2017	ND	11/14/2018	ND

Report: SVOC Analyte: Naphthalene, ug/L

10/26/2011	ND	2/13/2012	2.4 J	5/14/2012	1.4 J	8/21/2012	ND	8/21/2012	ND	11/6/2012	1.5 J
5/14/2013	ND	11/19/2013	1.2 J	11/12/2014	1.1 J	11/28/2017	ND	11/14/2018	ND		

Report: SVOC Analyte: Pentachlorophenol, ug/L

10/26/2011	19 J	2/13/2012	ND	5/14/2012	ND	8/21/2012	1.2 R	8/21/2012	1.2 R	11/6/2012	1.2 R
5/14/2013	ND	11/19/2013	1.3 J	11/12/2014	4.6 J	11/28/2017	5.21 J	11/28/2017	3.48	11/14/2018	ND
11/14/2018	3.39										

Report: SVOC Analyte: Phenanthrene, ug/L

10/26/2011	ND	11/28/2017	ND	11/14/2018	ND

Report: SVOC Analyte: Phenol, ug/L

11/14/2018	ND

Well: WCP-09

Report: SVOC Analyte: Pyrene, ug/L

11/14/2018	ND

Report: SVOC-SIM Analyte: Pentachlorophenol, ug/L

10/26/2011	19 J	2/13/2012	ND	5/14/2012	ND	8/21/2012	1.2 R	8/21/2012	1.2 R	11/6/2012	1.2 R
5/14/2013	ND	11/19/2013	1.3 J	11/12/2014	4.6 J	11/28/2017	5.21 J	11/28/2017	3.48	11/14/2018	ND
11/14/2018	3.39										

Report: VOC Analyte: Ethylbenzene, ug/L

11/14/2018	ND

Report: VOC Analyte: m,p-Xylenes, ug/L

11/14/2018	ND

Report: VOC Analyte: o-Xylene, ug/L

11/14/2018	ND

Well: WP-01

Report: SVOC Analyte: 2,3,4,6-Tetrachlorophenol, ug/L

2/12/1987	ND	5/26/1987	ND	11/16/1987	ND

Report: SVOC Analyte: 2,4,6-Trichlorophenol, ug/L

2/12/1987	ND	5/26/1987	ND	11/16/1987	ND

Report: SVOC Analyte: 2,4-Dichlorophenol, ug/L

2/12/1987	ND	5/26/1987	ND	11/16/1987	ND

Report: SVOC Analyte: 2,4-Dimethylphenol, ug/L

2/12/1987	27	5/26/1987	ND	11/16/1987	ND

Report: SVOC Analyte: 2,4-Dinitrophenol, ug/L

2/12/1987	ND	5/26/1987	ND	11/16/1987	ND

Report: SVOC Analyte: 4-Chloro-3-methylphenol, ug/L

2/12/1987	ND	5/26/1987	ND	11/16/1987	ND

Report: SVOC Analyte: Acenaphthene, ug/L

2/12/1987	12	5/26/1987	ND	11/16/1987	ND

Report: SVOC Analyte: Anthracene, ug/L

2/12/1987	ND	5/26/1987	ND	11/16/1987	ND

Report: SVOC Analyte: Benzo(b)fluoranthene, ug/L

2/12/1987	ND	5/26/1987	ND	11/16/1987	ND

Well: WP-01

Report: SVOC Analyte: Benzo(k)fluoranthene, ug/L

2/12/1987	ND	5/26/1987	ND	11/16/1987	ND

Report: SVOC Analyte: Carbazole, ug/L

11/16/1987	ND

Report: SVOC Analyte: Chrysene, ug/L

2/12/1987	ND	5/26/1987	ND	11/16/1987	ND

Report: SVOC Analyte: Cresols, ug/L

2/12/1987	28	5/26/1987	ND	11/16/1987	ND

Report: SVOC Analyte: Fluoranthene, ug/L

2/12/1987	ND	5/26/1987	ND	11/16/1987	ND

Report: SVOC Analyte: Fluorene, ug/L

2/12/1987	ND	5/26/1987	ND	11/16/1987	ND

Report: SVOC Analyte: Naphthalene, ug/L

2/12/1987	553	5/26/1987	66	11/16/1987	ND

Report: SVOC Analyte: Pentachlorophenol, ug/L

2/12/1987	95	5/26/1987	12	11/16/1987	ND

Report: SVOC Analyte: Phenanthrene, ug/L

2/12/1987	ND	5/26/1987	ND	11/16/1987	ND

Report: SVOC Analyte: Phenol, ug/L

2/12/1987	ND	5/26/1987	ND	11/16/1987	ND

Report: SVOC Analyte: Pyrene, ug/L

2/12/1987	ND	5/26/1987	ND	11/16/1987	ND

Well: WP-02

Report: SVOC Analyte: 2,3,4,6-Tetrachlorophenol, ug/L

2/12/1987	ND	5/26/1987	ND	11/16/1987	ND

Report: SVOC Analyte: 2,4,6-Trichlorophenol, ug/L

2/12/1987	ND	5/26/1987	ND	11/16/1987	ND

Report: SVOC Analyte: 2,4-Dichlorophenol, ug/L

2/12/1987	ND	5/26/1987	ND	11/16/1987	ND

Report: SVOC Analyte: 2,4-Dimethylphenol, ug/L

2/12/1987	ND	5/26/1987	ND	11/16/1987	ND

Well: WP-02

Report: SVOC Analyte: 2,4-Dinitrophenol, ug/L

2/12/1987	ND	5/26/1987	ND	11/16/1987	ND

Report: SVOC Analyte: 4-Chloro-3-methylphenol, ug/L

2/12/1987	ND	5/26/1987	ND	11/16/1987	ND

Report: SVOC Analyte: Acenaphthene, ug/L

2/12/1987	ND	5/26/1987	ND	11/16/1987	ND

Report: SVOC Analyte: Anthracene, ug/L

2/12/1987	ND	5/26/1987	ND	11/16/1987	ND

Report: SVOC Analyte: Benzo(b)fluoranthene, ug/L

2/12/1987	ND	5/26/1987	ND	11/16/1987	ND

Report: SVOC Analyte: Benzo(k)fluoranthene, ug/L

2/12/1987	ND	5/26/1987	ND	11/16/1987	ND

Report: SVOC Analyte: Carbazole, ug/L

11/16/1987	ND

Report: SVOC Analyte: Chrysene, ug/L

2/12/1987	ND	5/26/1987	ND	11/16/1987	ND

Report: SVOC Analyte: Cresols, ug/L

2/12/1987	ND	5/26/1987	ND	11/16/1987	ND

Report: SVOC Analyte: Fluoranthene, ug/L

2/12/1987	ND	5/26/1987	ND	11/16/1987	ND

Report: SVOC Analyte: Fluorene, ug/L

2/12/1987	ND	5/26/1987	ND	11/16/1987	ND

Report: SVOC Analyte: Naphthalene, ug/L

2/12/1987	ND	5/26/1987	ND	11/16/1987	ND

Report: SVOC Analyte: Pentachlorophenol, ug/L

2/12/1987	ND	5/26/1987	114	11/16/1987	ND

Report: SVOC Analyte: Phenanthrene, ug/L

2/12/1987	ND	5/26/1987	ND	11/16/1987	ND

Report: SVOC Analyte: Phenol, ug/L

2/12/1987	ND	5/26/1987	ND	11/16/1987	ND

Report: SVOC Analyte: Pyrene, ug/L

2/12/1987	ND	5/26/1987	ND	11/16/1987	ND

Well: WP-03

Report: SVOC Analyte: 3+4-Methylphenol (m+p-Cresol), ug/L

11/15/2016	ND

Report: SVOC Analyte: 4-Methylphenol, ug/L

10/30/2010	ND	11/5/2012	ND	2/5/2015	ND	2/5/2015	ND

Report: SVOC Analyte: Fluorene, ug/L

10/30/2010	ND	11/5/2012	ND	2/5/2015	ND	2/5/2015	ND	11/15/2016	ND

Report: SVOC Analyte: Naphthalene, ug/L

10/30/2010	ND	11/5/2012	ND	2/5/2015	ND	2/5/2015	ND	11/15/2016	ND

Report: SVOC Analyte: Pentachlorophenol, ug/L

10/30/2010	ND	11/5/2012	ND	11/5/2012	ND	2/5/2015	ND	2/5/2015	ND	2/5/2015	ND
2/5/2015	ND	11/15/2016	ND	11/15/2016	ND						

Report: SVOC Analyte: Phenanthrene, ug/L

10/30/2010	ND	11/5/2012	ND	2/5/2015	ND	2/5/2015	ND	11/15/2016	ND

Report: SVOC-SIM Analyte: Pentachlorophenol, ug/L

10/30/2010	ND	11/5/2012	ND	11/5/2012	ND	2/5/2015	ND	2/5/2015	ND	2/5/2015	ND
2/5/2015	ND	11/15/2016	ND	11/15/2016	ND						

ND - Not Detected
J - Estimated Value