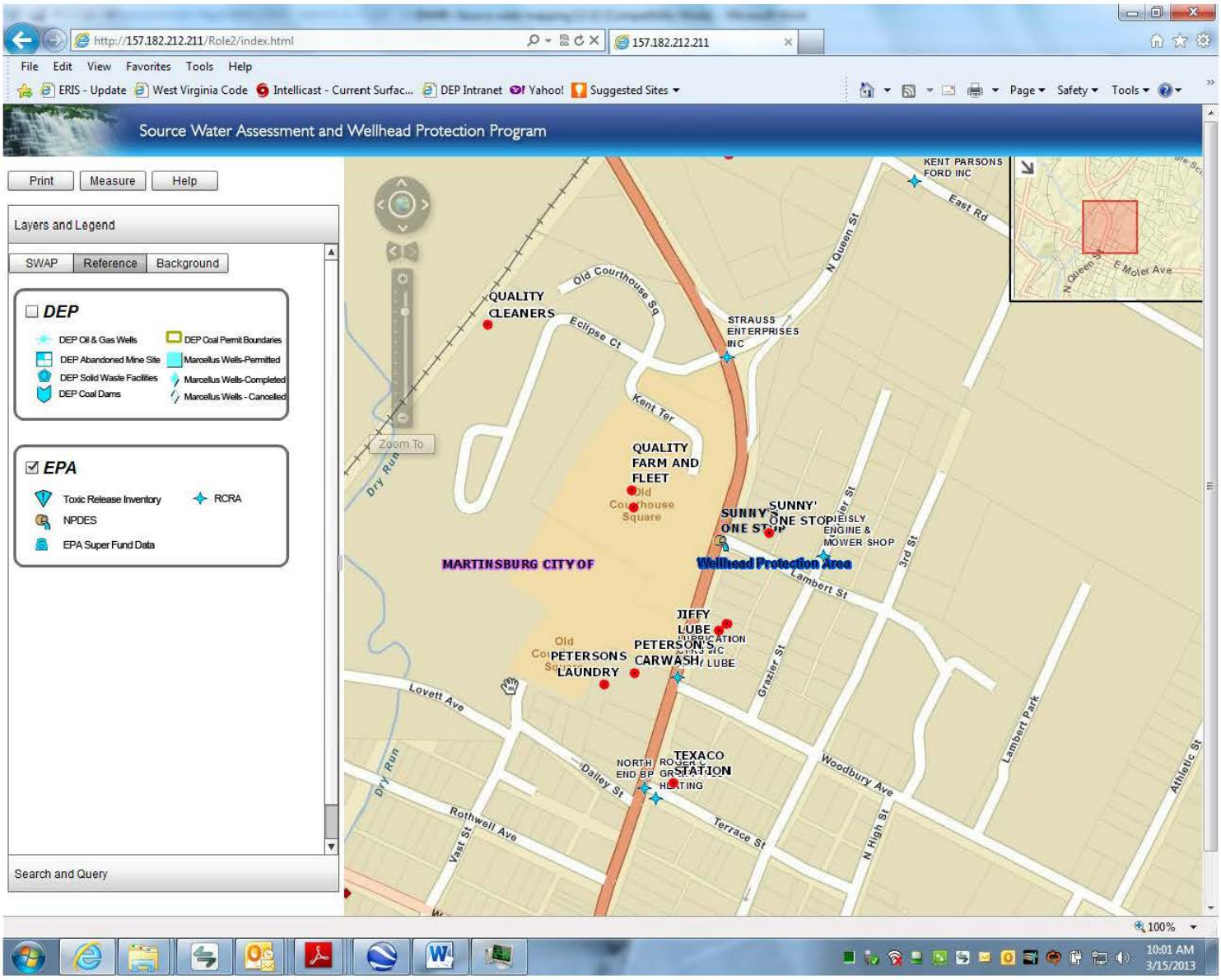
http://157.182.212.211/Role2/index.html
157.182.212.211
File Edit View Favorites Tools Help
ERIS - Update
West Virginia Code
Intellicast - Current Surfac...
DEP Intranet
Yahoo!
Suggested Sites
Page
Safety
Tools
Source Water Assessment and Wellhead Protection Program
Print
Measure
Help
Layers and Legend
SWAP
Reference
Background
DEP
DEP Oil & Gas Wells
DEP Coal Permit Boundaries
DEP Abandoned Mine Site
Marcellus Wells-Permitted
DEP Solid Waste Facilities
Marcellus Wells-Completed
DEP Coal Dams
Marcellus Wells - Cancelled
EPA
Toxic Release Inventory
RCRA
NPDES
EPA Super Fund Data
Search and Query
Zoom To
KENT PARSONS FORD INC
East Rd
N Queen St
Old Courthouse Sq
QUALITY CLEANERS
Eclipse Ct
STRAUSS ENTERPRISES INC
Kent Ter
QUALITY FARM AND FLEET
Old Courthouse Square
SUNNY'S ONE STOP
EISLY ENGINE & MOWER SHOP
MARTINSBURG CITY OF
Wellhead Protection Area
Lambert St
3rd St
JIFFY LUBE
PETERSON'S CARWASH
PETERSONS LAUNDRY
Grazier St
Lovett Ave
Dry Run
TEXACO STATION
Dailey St
Woodbury Ave
Lambert Park
Athletic St
Rothwell Ave
Terrace St
N High St
Vast St
E Moler Ave
100%
10:01 AM
3/15/2013

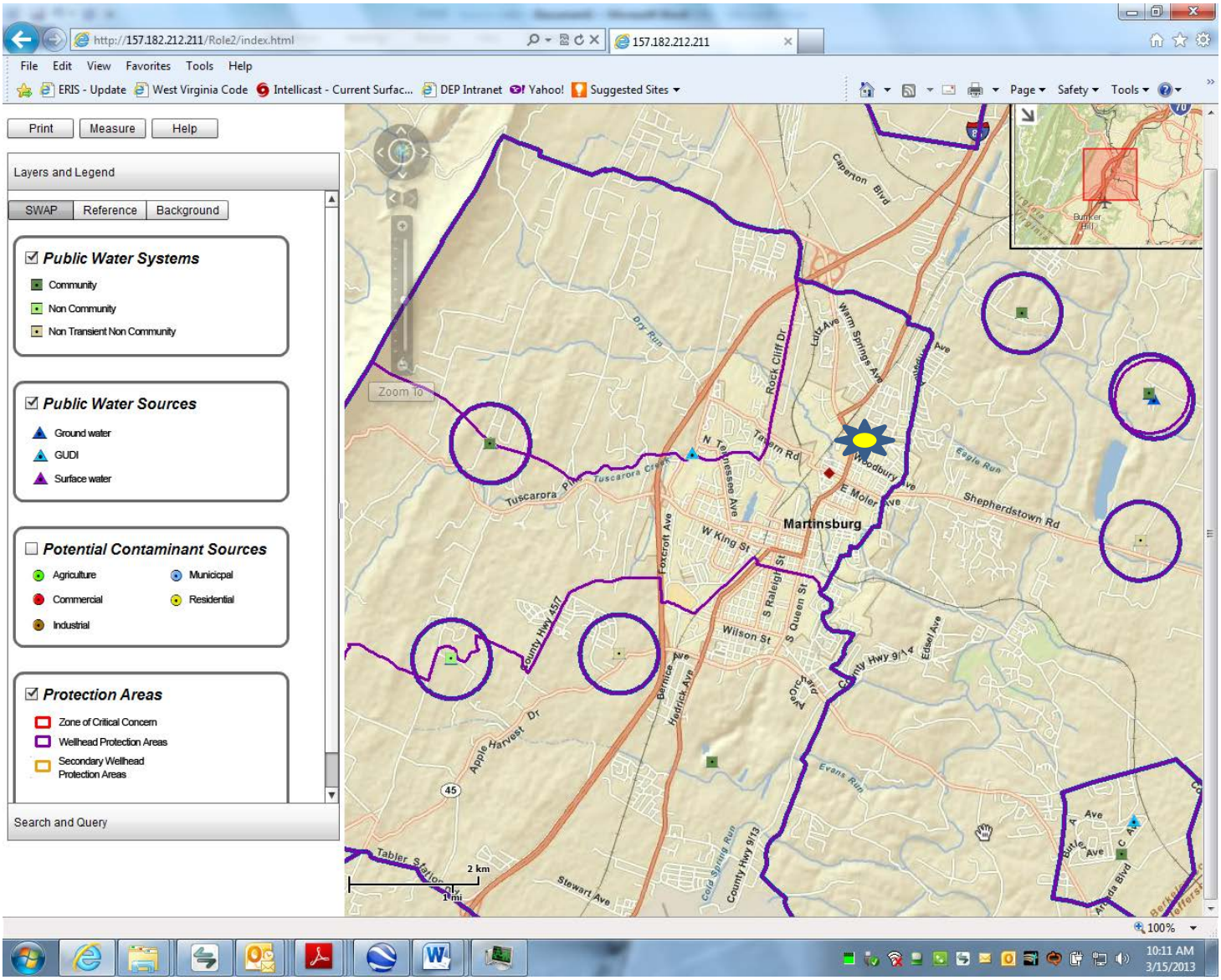
http://157.182.212.211/Role2/index.html
157.182.212.211
File Edit View Favorites Tools Help
ERIS - Update
West Virginia Code
Intellicast - Current Surfac...
DEP Intranet
Yahoo!
Suggested Sites
Page
Safety
Tools
Print
Measure
Help
Layers and Legend
SWAP
Reference
Background
Public Water Systems
Community
Non Community
Non Transient Non Community
Public Water Sources
Ground water
GUDI
Surface water
Potential Contaminant Sources
Agriculture
Municicpal
Commercial
Residential
Industrial
Protection Areas
Zone of Critical Concern
Wellhead Protection Areas
Secondary Wellhead Protection Areas
Search and Query
Zoom To
Martinsburg
Caperton Blvd
Rock Cliff Dr
Warm Springs Ave
Tavern Rd
Woodbury Ave
E Moler Ave
Shepherdstown Rd
Eagle Run
Tuscarora Pike
Tuscarora Creek
N Tennessee Ave
W King St
Foxcroft Ave
S Raleigh St
S Queen St
Wilson St
County Hwy 45/7
County Hwy 9/14
Edsel Ave
Bernice Ave
Hedrick Ave
Apple Harvest Dr
Evans Run
Cold Spring Run
County Hwy 9/13
Stewart Ave
Tabler Station
2 km
1 mi
100%
10:11 AM
3/15/2013

- Sunny's