?:

dselig > Blkst. Vlly (FUGs)

NPDES permit

Wtr trmt — solids rmovl (Ppi) neutralzn

✓ Flow diag.

Photo Order (Fig.)

✓ #1 80/90 Waste (Gear) Oil drum

✓ 2 Coolg wtr trtmt

✓ 3 Parts washer w/ Citr—

✓ 4 $NaHClO_4$ soln ?

Fig. 6 ← 5 Paper/plastic sluj of [illegible] (99%) (litt)

Fig. 7 ← 6 Fly ash < N Frng Pwr

Fig. 5 ← 7 H_2SO_4 for wtr trmt

✓ Shaker/screen

✓ Hand sortg out colrd plastic

✓ Granulation

MSDS — ✓ Wash line (w/det rgnt) ✓

Wash

Rinse

Dirty wtr > clar'n

conical w/screw screen (dewtr) (sluj > [illegible] neutralzn)

✓ pr lbl have polypropylene film (floats, removl by air clsifier, dscdd) Dust = plstc fines

✓ Cln/dry flake meltd

✓ Cutter

✓ Drop ∫ cold wtr bθ.

Product > Tyvek, not milk bottles

SDMS DocID 584552

ENVIRO PLASTICS WASH SYSTEM

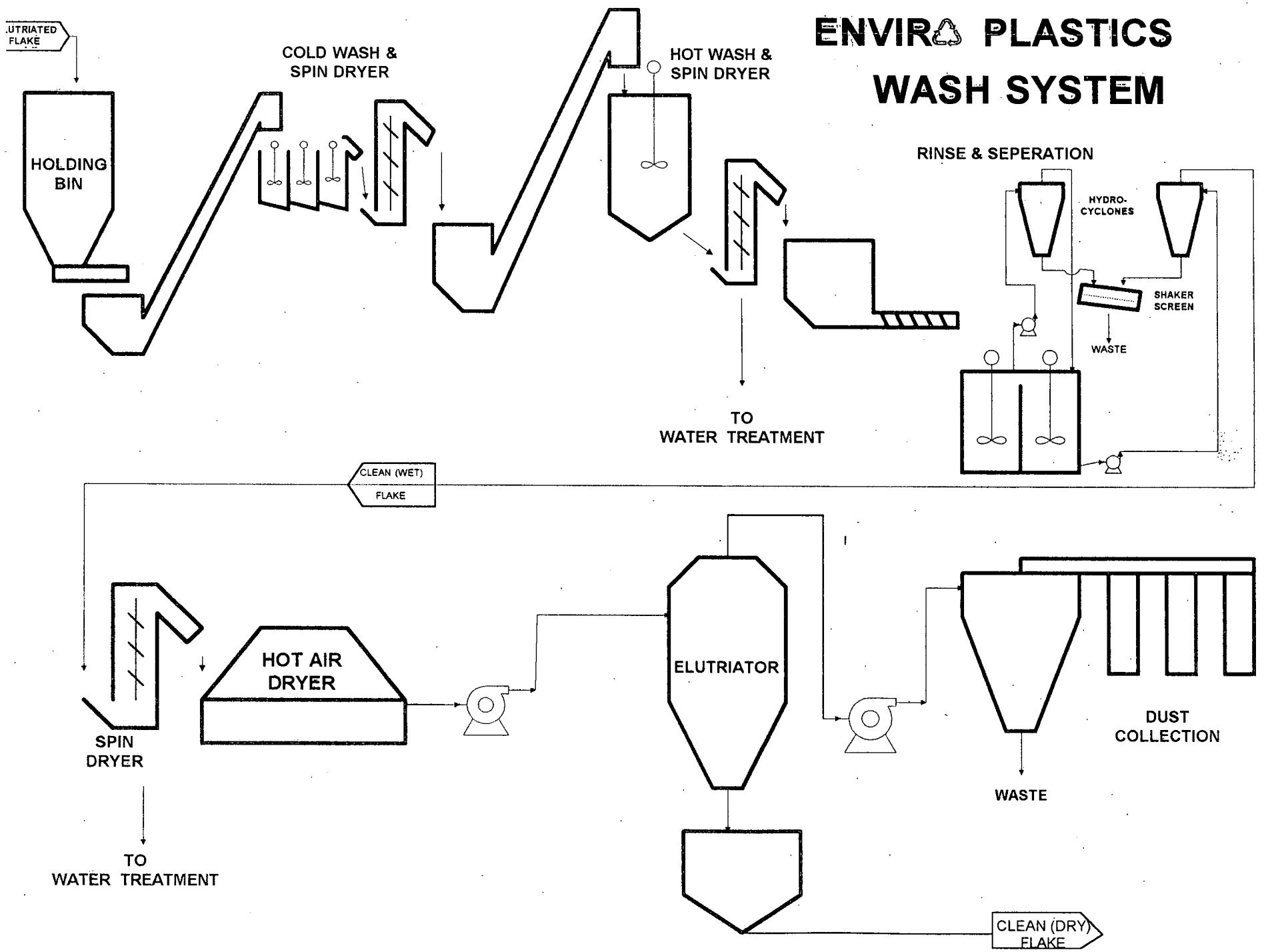

ENVIR PLASTICS

EXTRUSION

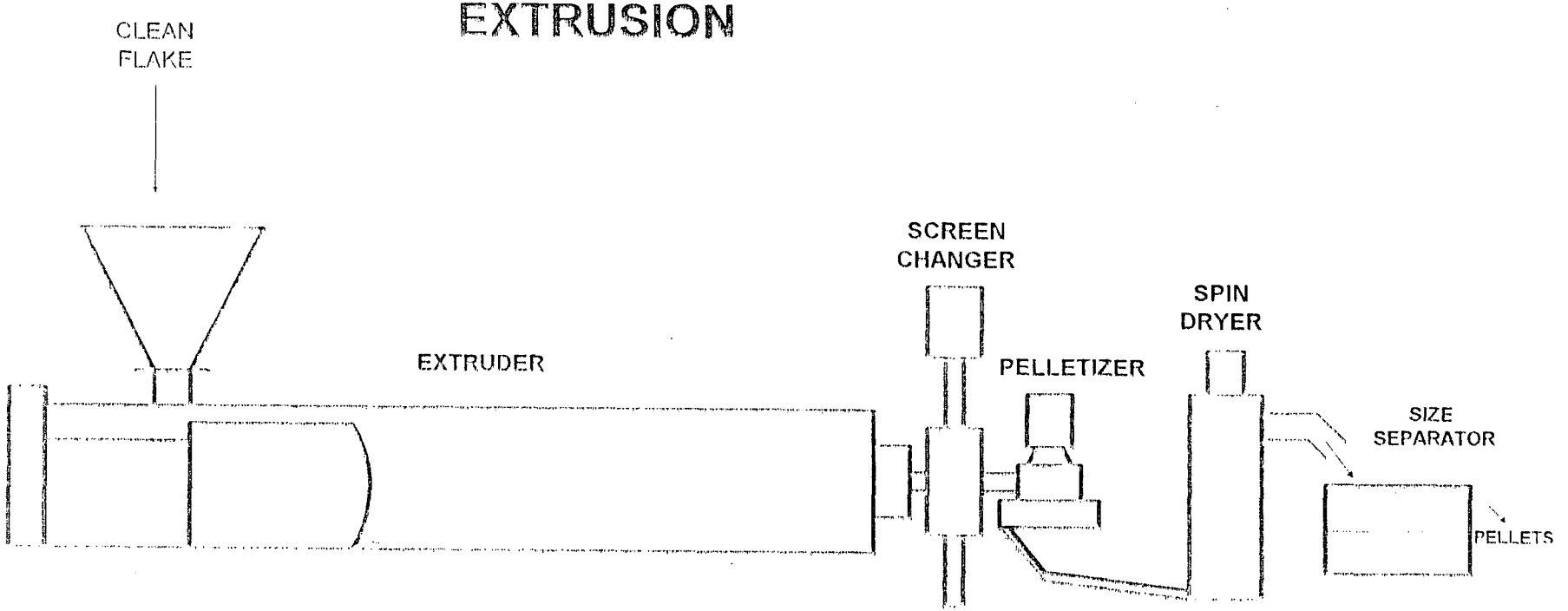

ENVIRO PLASTICS DRY LINE

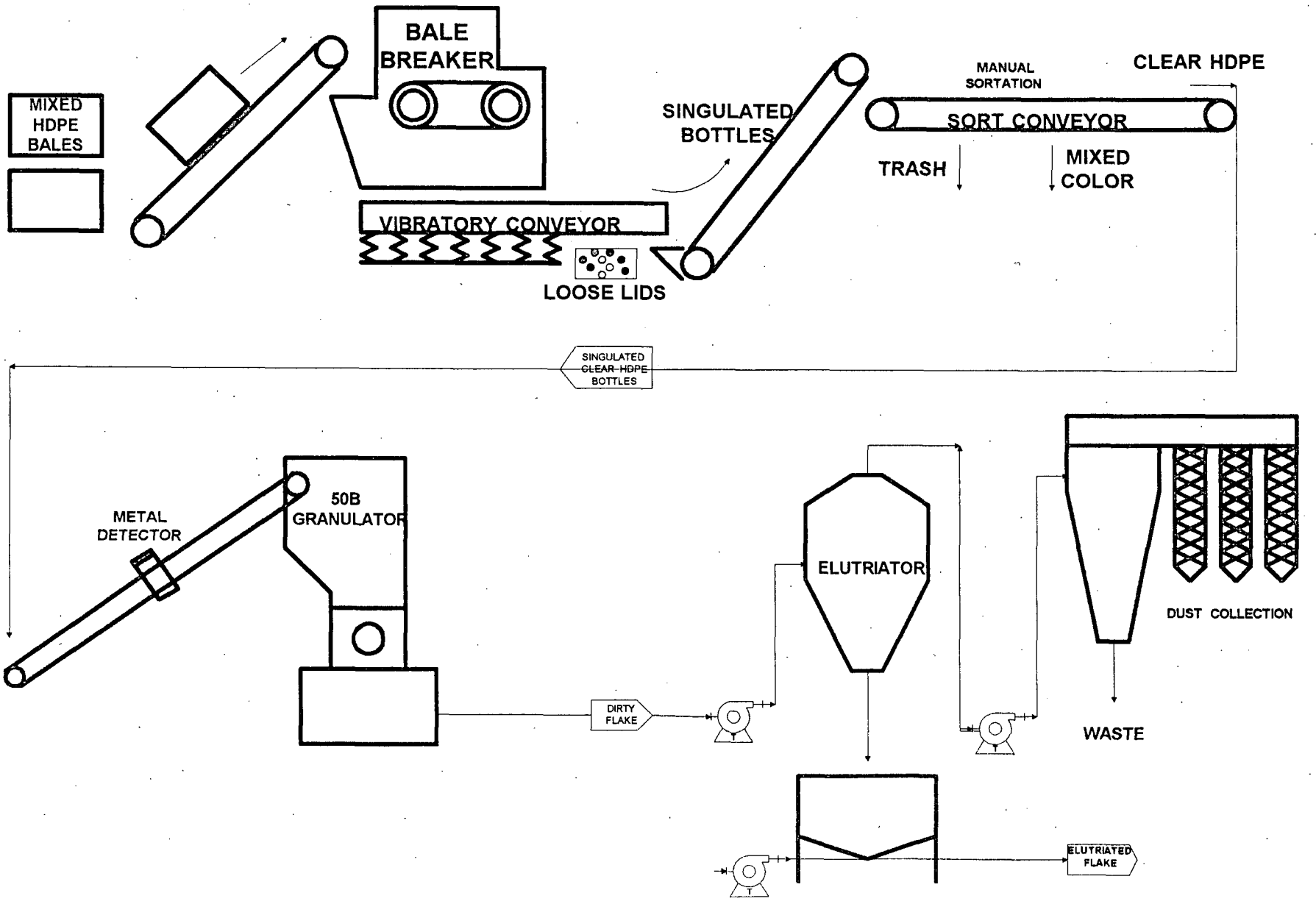

Attachment 4

Fig. 1. Waste AW 32 80/90 Gear Oil

Fig. 3 Parts Washing Stac, w/Citrosol

Fig. 4.

INSTALLATION
by
Clearwater Plumbing
& HEATING, CO.
DANGER
SULFURIC
ACID
DANGER
SULFURIC
ACID
SAFETY
FIRST

Fig. 5.

Fig. 6 Ppr S
Gr Dwtrg Scre

Attachment 5.

Fig. 7 Pwr Plt Ash