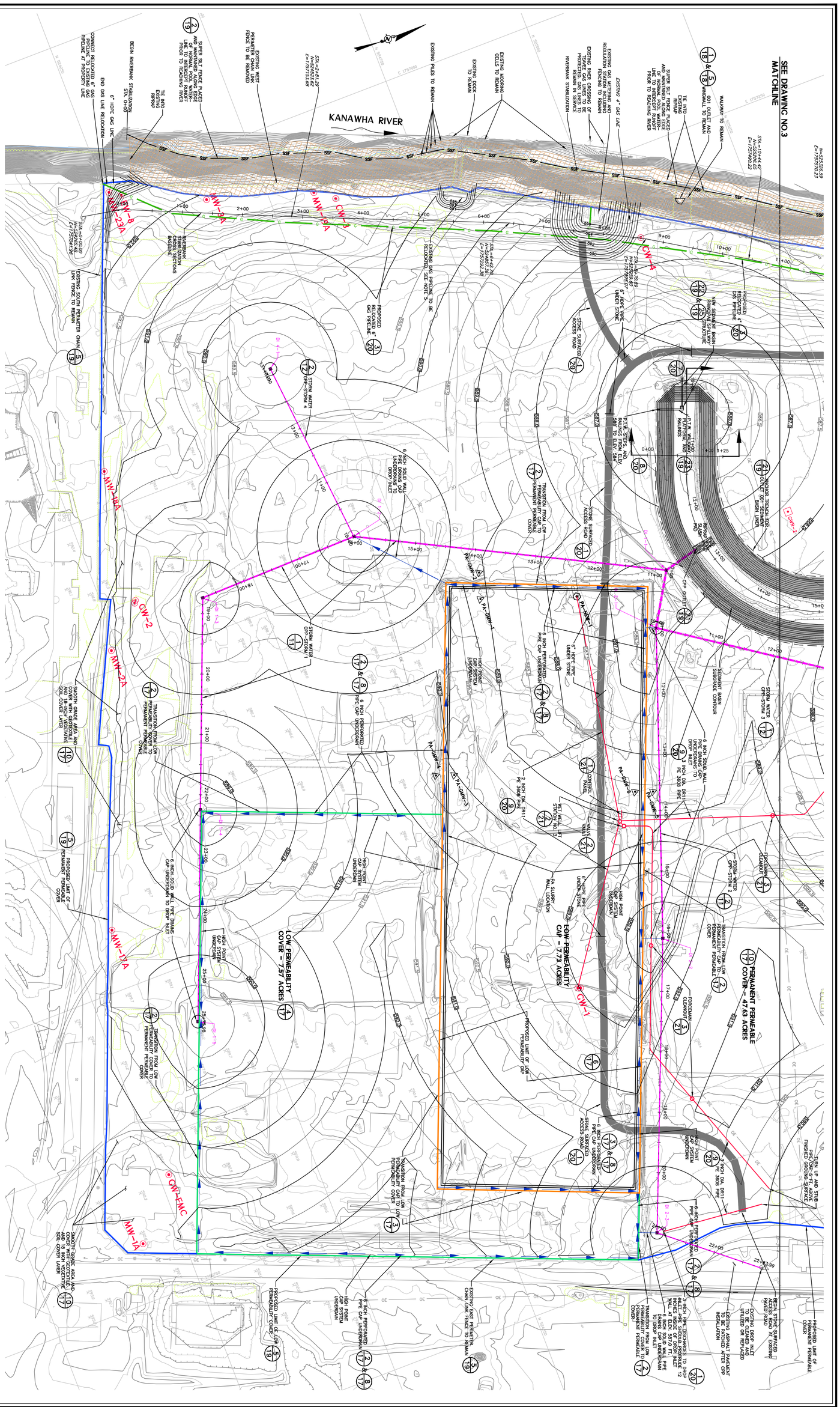

ACE AND SITE PLAN
W MEASURES
ERS CONTRACT

Client
SOLUTIA, INC.
ST. LOUIS, MISSOURI

POTESTA

POTESTA & ASSOCIATES, INC.
ENGINEERS AND ENVIRONMENTAL CONSULTANTS
7012 MacCorkle Ave. SE, Charleston, WV 25304
TEL: (304) 342-1400 FAX: (304) 343-9031
E-Mail Address: potesta@potesta.com

DESIGN
CAD File No.: RSB
Designed: DMK
Checked:
Approved: AS NOTED
Scale:
Date:
01-0081-700C
Project No.:

No.	Date	Revision