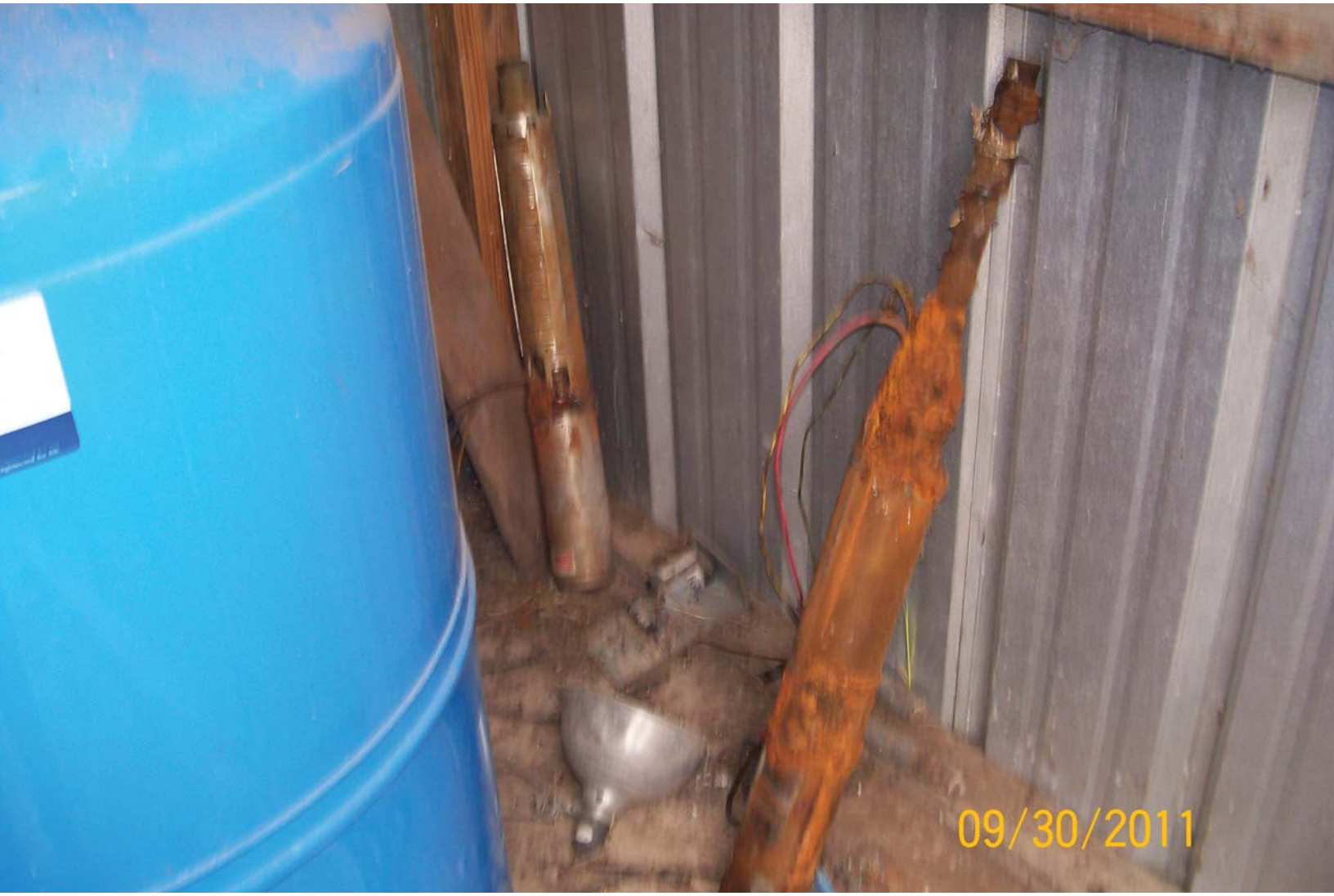
09/30/2011