19-1281

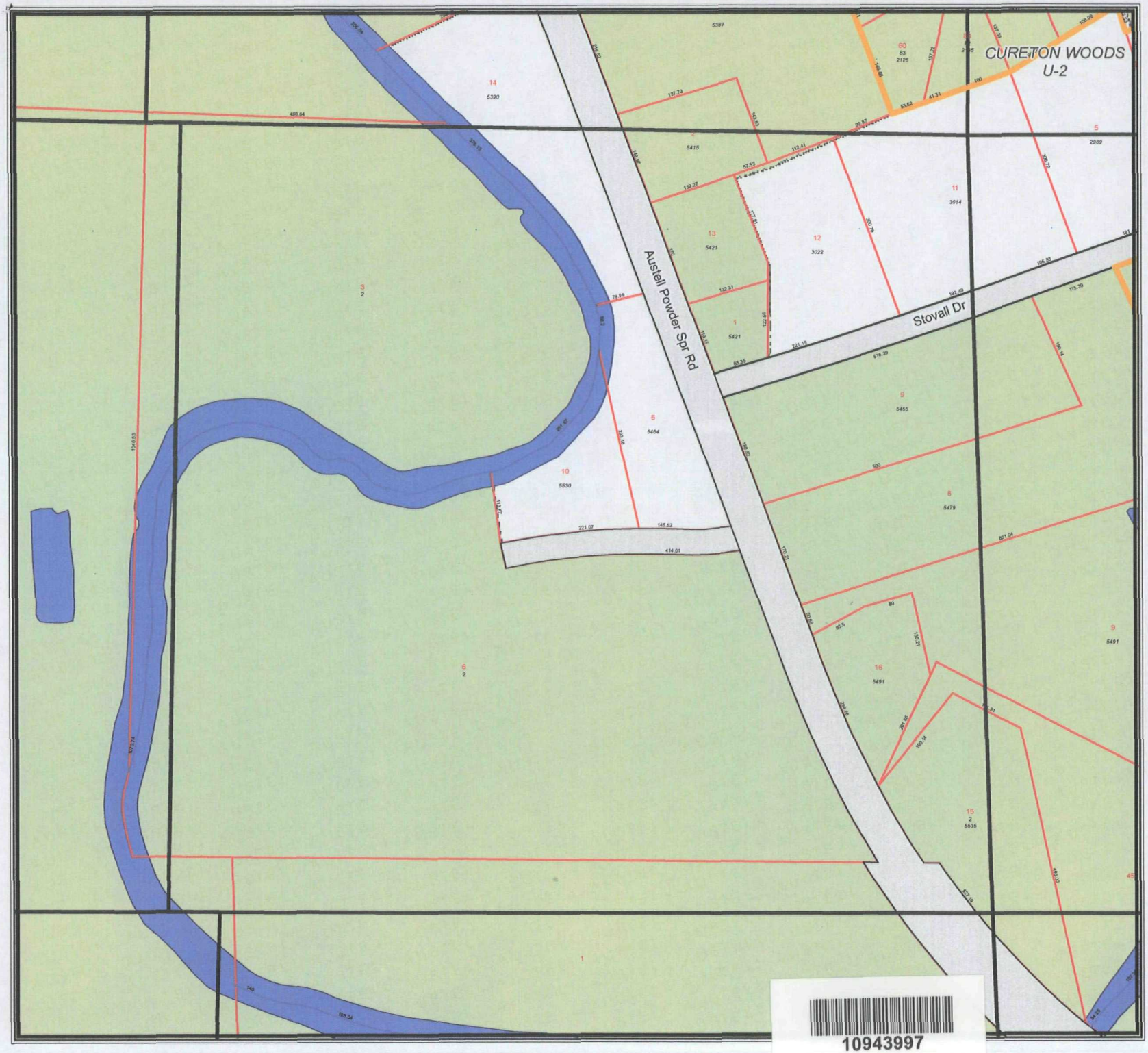

N

Legend

- Parcel (00 Parcel, 00 Lot Number, 00 Street Address)
- Railroad ROW
- Trail ROW
- Water Region
- Land Lots
- Subdivision Boundary
- Cobb Boundary

City Limits

- Acworth
- Austell
- Kennesaw
- Marietta
- Powder Springs
- Smyrna
- Unincorporated

C.I.D Limits

- Cumberland Mall
- Town Center

Misc

- Land hooks
- Water Property line
- Parks

19-1237	19-1236	19-1235
19-1280		19-1282
19-1311	19-1310	19-1309

Cobb County
Board of Tax Assessors
Mapping Division
736 Whitlock Ave. Ste 200
Marietta, Georgia 30064
770-528-3100

DISCLAIMER NOTE: This map is prepared for the inventory of real property found within this jurisdiction and is compiled from aerial photography, recorded deeds, plats, and other imagery, data and public records. Users of this map are hereby notified that the aforementioned primary public information sources should be consulted for verification of the information contained on this map. This jurisdiction, and the mapping companies involved in preparing it, assume no legal responsibilities for the information contained on this map.

Coordinate System based on Georgia State Plane System, West Zone - NAD83

THESE TAX MAPS ARE COMPILED FOR TAX PURPOSE ONLY. DEEDS AND PLATS WERE USED WHERE AVAILABLE. NOT TO BE USED FOR TITLE PURPOSE

Print Date
Jun 30, 2011

Scale:

0 50 100 200 Feet

(1 inch ~ 200 ft in A4 size paper)

10943997

19-1282

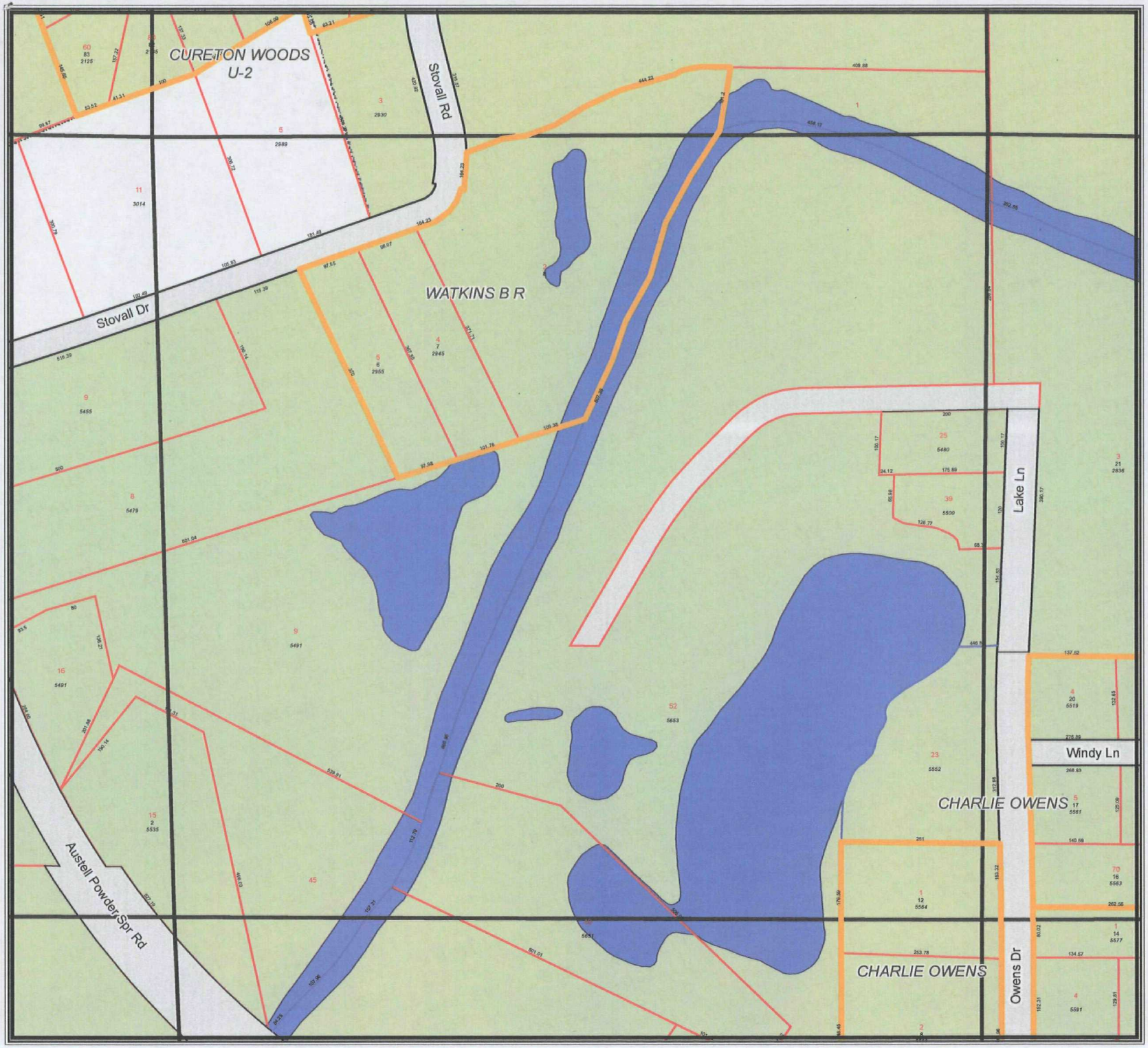

N

Legend

- Parcel (00 Parcel, 00 Lot Number, 00 Street Address)
- Railroad ROW
- Trail ROW
- Water Region
- Land Lots
- Subdivision Boundary
- Cobb Boundary

City Limits

- Acworth
- Austell
- Kennesaw
- Marietta
- Powder Springs
- Smyrna
- Unincorporated

C.I.D Limits

- Cumberland Mall
- Town Center

Misc

- Land hooks
- Water Property line
- Parks

19-1236	19-1235	19-1234
19-1281		19-1283
19-1310	19-1309	19-1308

Cobb County
Board of Tax Assessors
Mapping Division
736 Whitlock Ave. Ste 200
Marietta, Georgia 30064
770-528-3100

DISCLAIMER NOTE: This map is prepared for the inventory of real property found within this jurisdiction and is compiled from aerial photography, recorded deeds, plats, and other imagery, data and public records. Users of this map are hereby notified that the aforementioned primary public information sources should be consulted for verification of the information contained on this map. This jurisdiction, and the mapping companies involved in preparing it, assume no legal responsibilities for the information contained on this map.

Coordinate System based on Georgia State Plane System.
West Zone - NAD83

THESE TAX MAPS ARE COMPILED FOR TAX PURPOSE ONLY. DEEDS AND PLATS WERE USED WHERE AVAILABLE. NOT TO BE USED FOR TITLE PURPOSE

Print Date
Jun 30, 2011

Scale:

0 50 100 200 Feet

(1 inch ~ 200 ft in A4 size paper)