Great Lakes Region (5Q) Current Organizational Structure
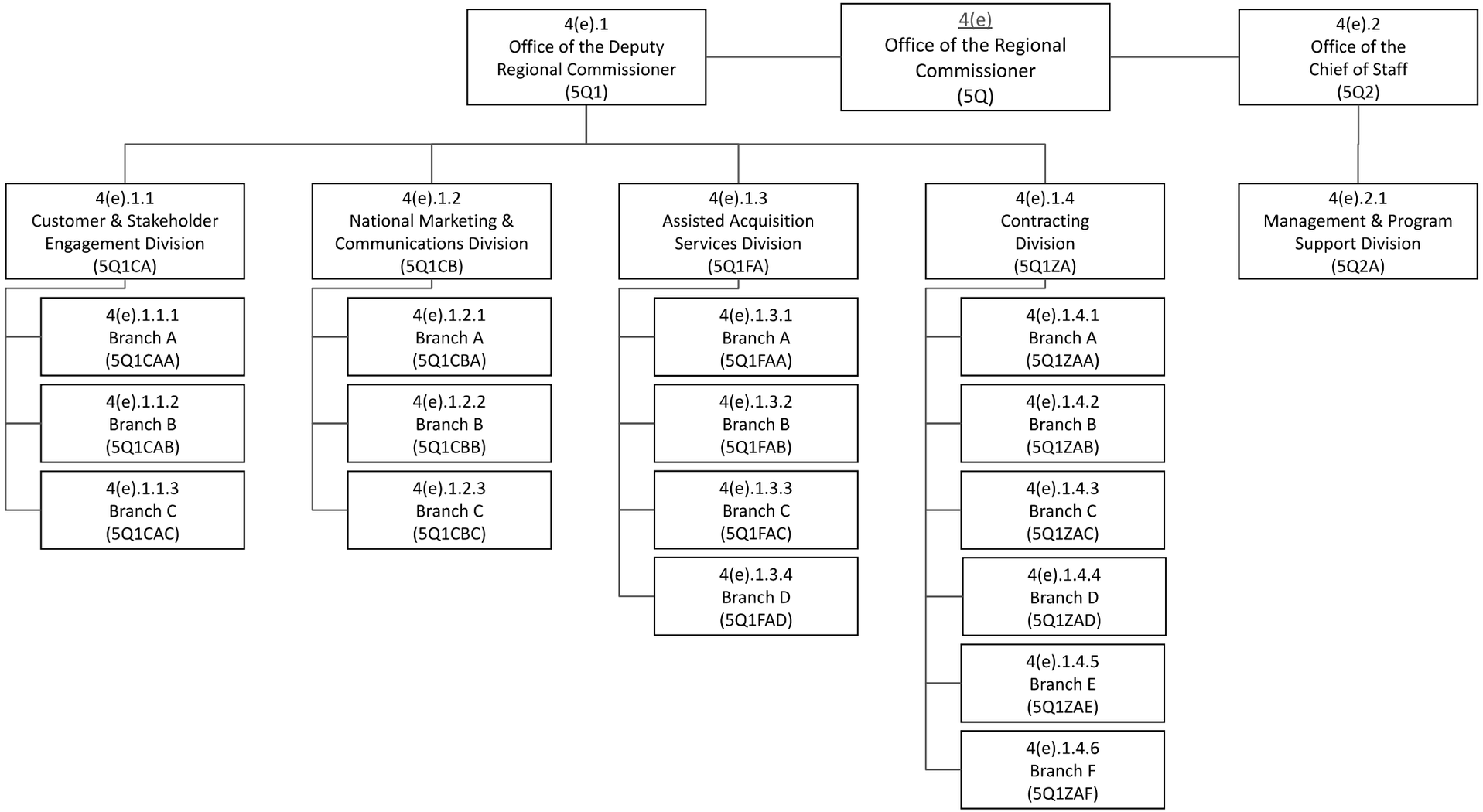
As of 8/14/2022