Federal Acquisition Service (Q) Current Organizational Structure
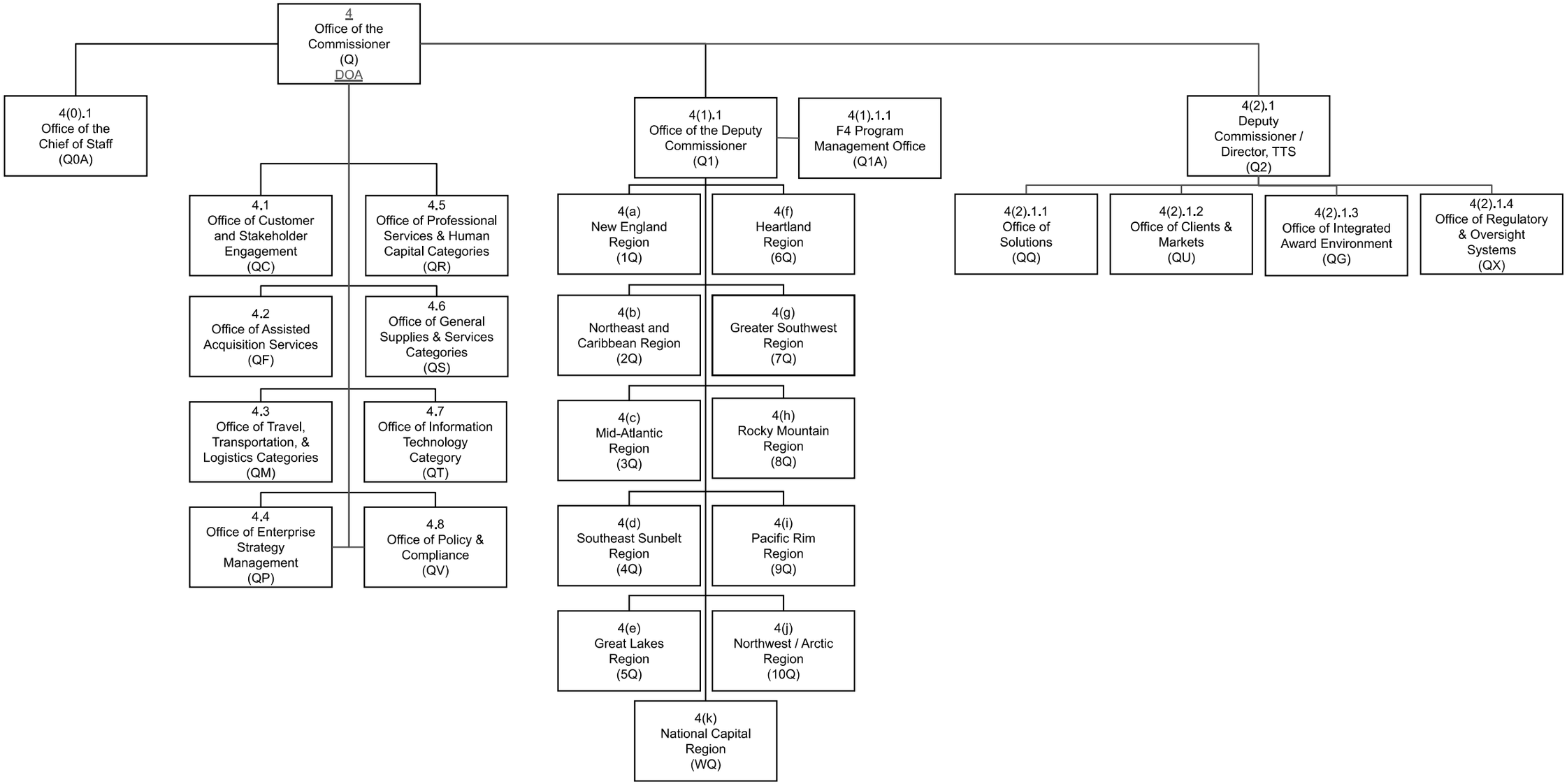
As of 3/12/2023