Northeast & Caribbean Region (2Q) Current Organizational Structure
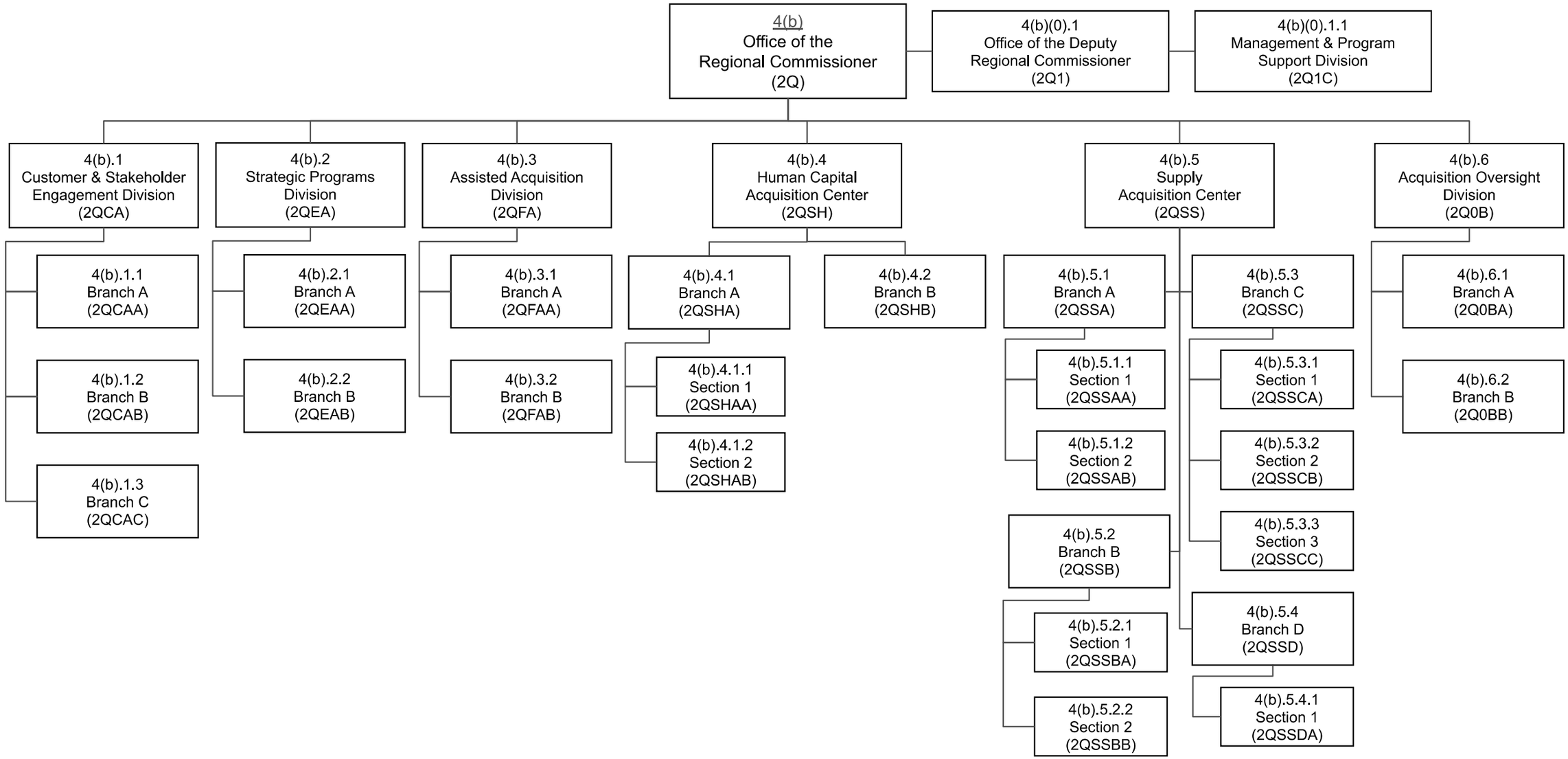
As of 5/17/2022