DAM INSPECTION CHECKLIST
POSSUM POINT POWER STATION
POND ABC

INSPECTION DATE: 9/14/2015

WEATHER: Clear skies, 80's, humid

INSPECTED BY: Brian Hall

Location/ Condition	(y/n)	Change (y/n)	Comments
Low Point, A dike*			
Flow	N	N	0733 hours. No changes
Erosion	N	N	from previous inspection
Low Point, B dike*			
Flow	N	N	0736 hours. No changes
Erosion	N	N	From previous inspection
Outfall water surface El. (top of stoplogs to water)			0735 hours No water flowing into weir. Discharge pie sealed. Pumps are running

* See figure below.
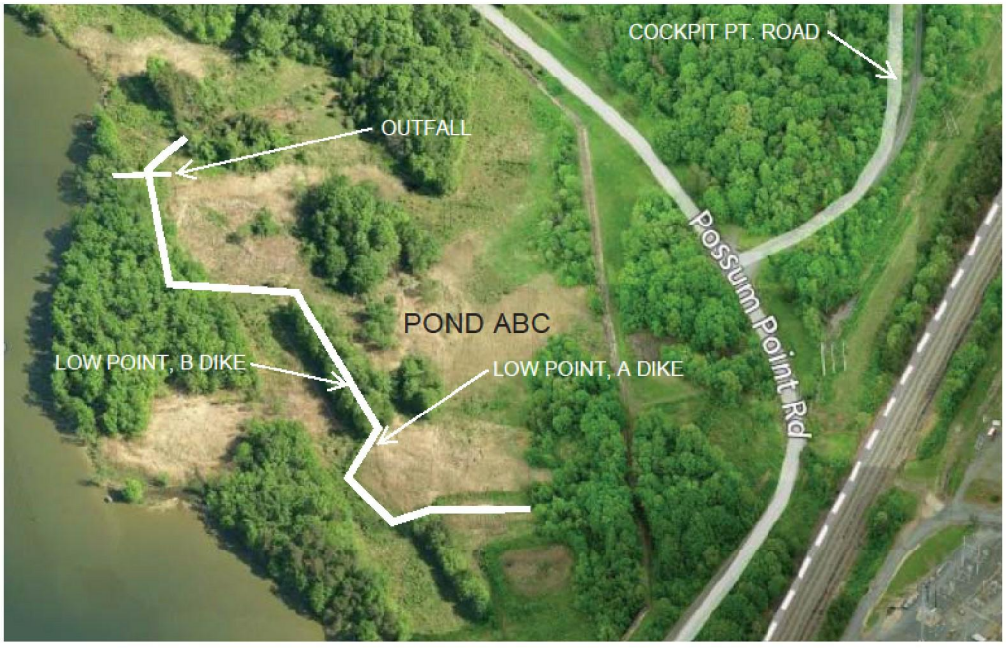
Additional Comments (Note any changes observed along the embankment crest or downstream slope observed from the crest.): Standing water at the base of the slope between A and B. No erosion has been observed.