DAM INSPECTION CHECKLIST
POSSUM POINT POWER STATION
POND ABC

INSPECTION DATE: 5/13/15

WEATHER: 64°F, Partly Cloudy and Breezy

INSPECTED BY: D. West, K. Homza

Location/ Condition	(y/n)	Change (y/n)	Comments
Low Point, A dike*			
Flow	N	N	0810 hrs. Standing water along perimeter of pond
Erosion	N	N	near road. Standing water behind sandbags. No flow or seep under sandbags.
Low Point, B dike*			
Flow	N	N	0815 hrs. No standing water. Sand bags and
Erosion	N	N	rip rap in place.
Outfall water surface El. (top of stoplogs to water)			0817 hrs. Standing water behind sandbags. Standing water behind concrete weir structure. No flow or seep at the discharge pipe. 44½".

* See figure below.

Additional Comments (Note any changes observed along the embankment crest or downstream slope observed from the crest.): Lucas Lawncare was cutting grass in the area. Rainfall event ending at 2000 hrs on 5/11/15 of 0.19".
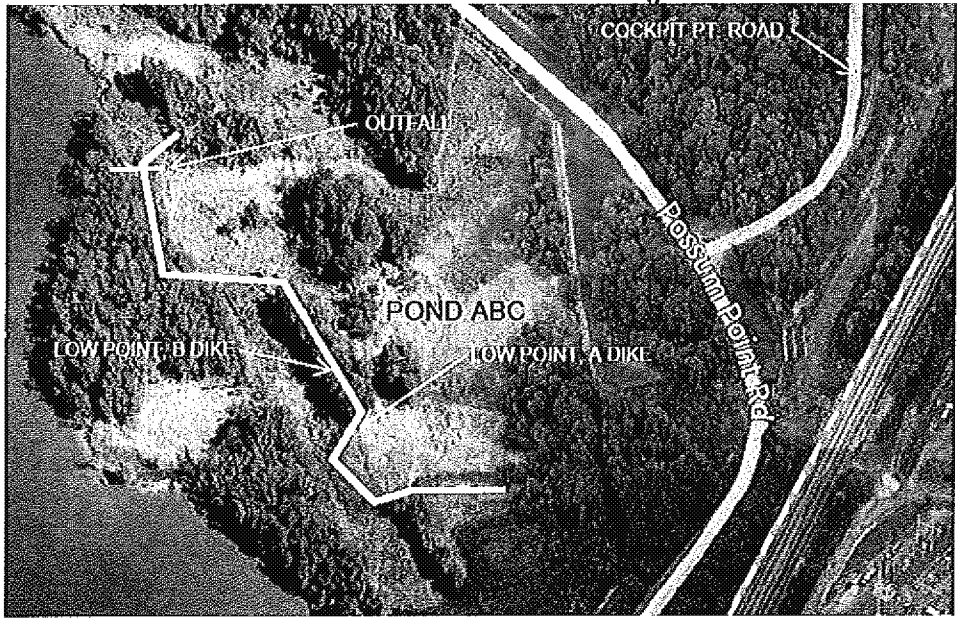
High Tide 1531 Low Tide 0924