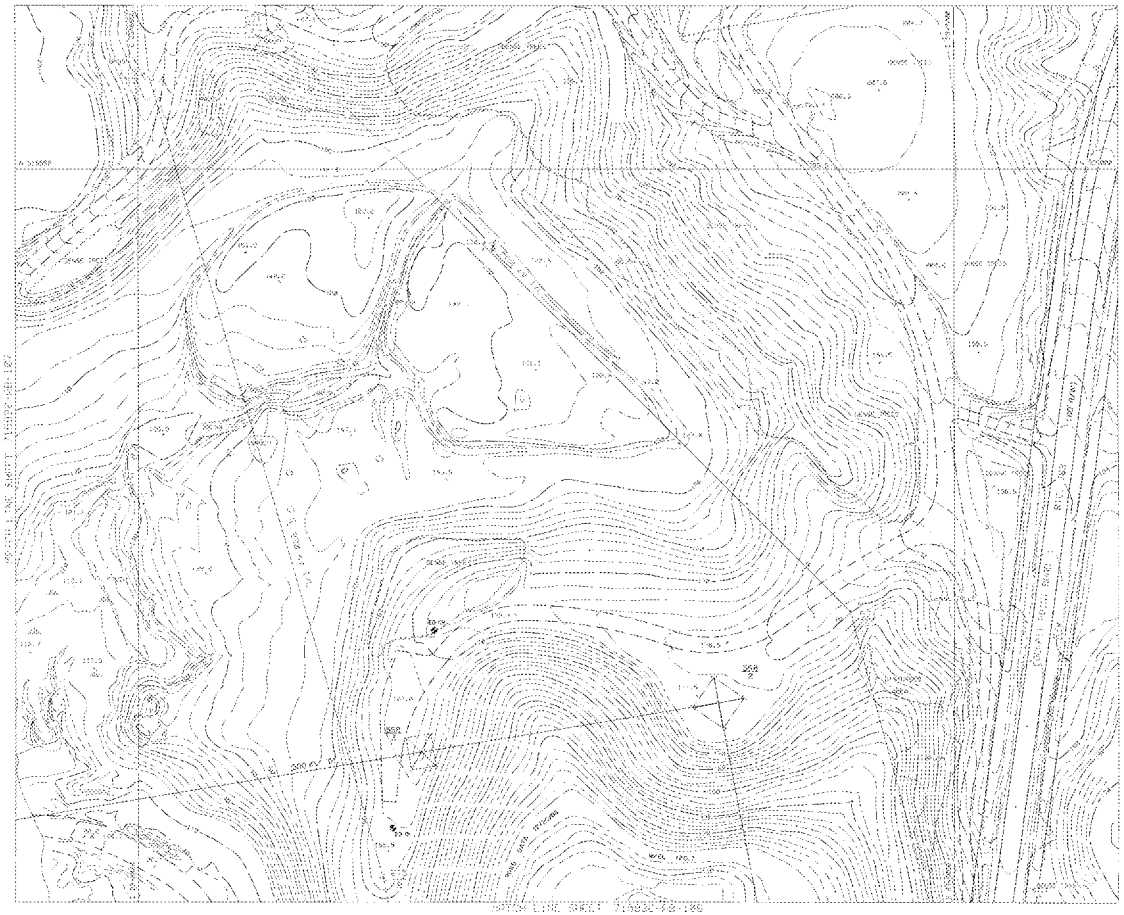

THIS "AS-BUILT" DRAWING IS TO BE USED IN CONJUNCTION WITH "ORIGINAL DESIGN" DRAWING 715932-C-1-15

VIRGINIA POWER
WEST VIRGINIA POWER
NORTH CAROLINA POWER

ENGINEERING AND CONSTRUCTION
RICHMOND, VIRGINIA

POSSUM POINT POWER STATION
VIRGINIA POWER

AS-BUILT SITE PLAN
ASH POND "D" EXPANSION

DSGN	DSGN MGR	CAD NO.	
DRWN P.S.L.	DISCL ENGR	DRAWING NO. 715932-AS-106	REV. 1
CHKD B.M.S.	LEAD ENGR		
DATE 12/20/85	SCALE 1" = 50'	UNLESS OTHERWISE NOTED	SH OF

FINAL AS BUILT

PRELIMINARY

00012122