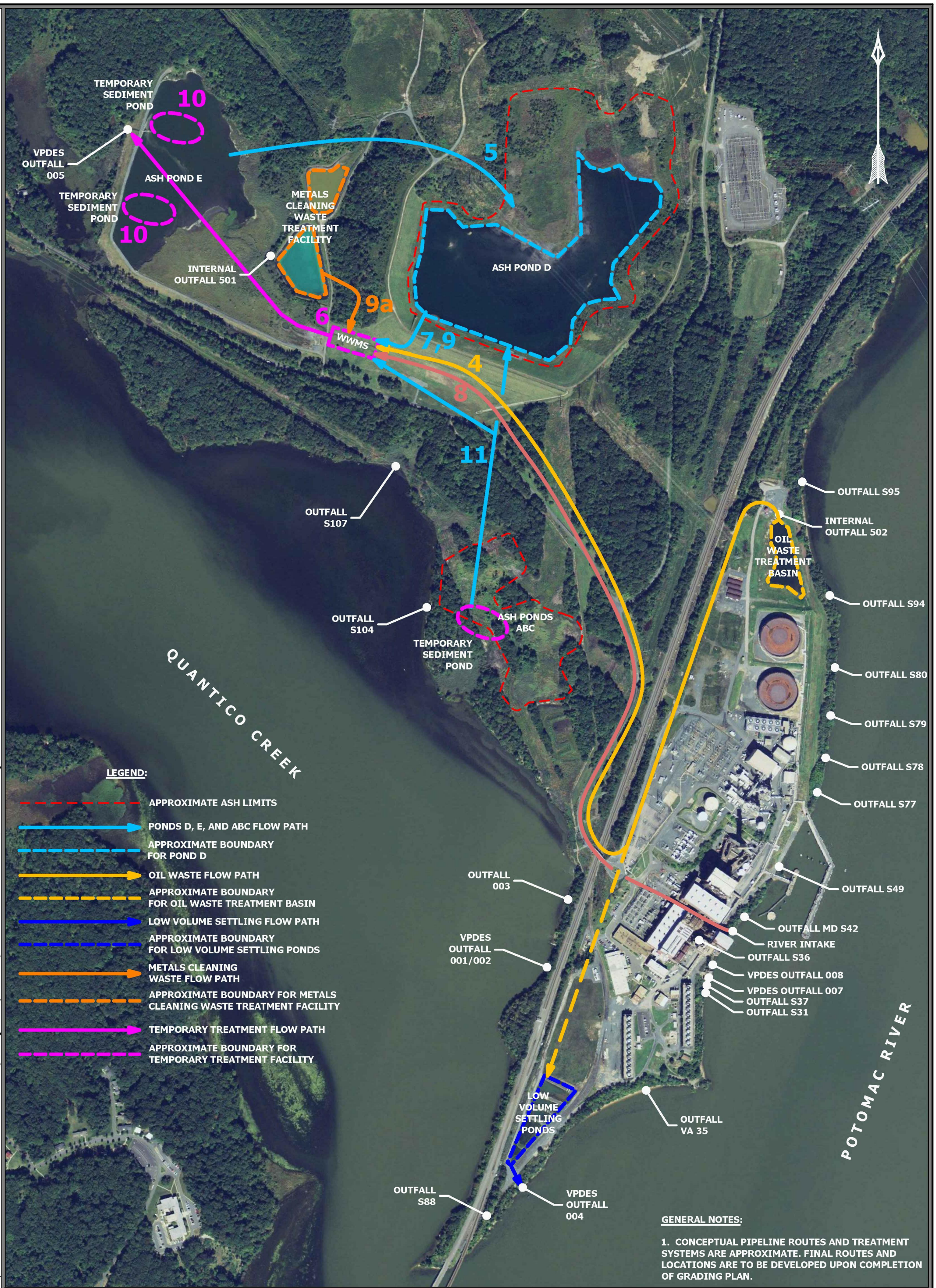


GAI CAD FILE PATH: Z:\Energy\2015\C150132.00 – DOM – Possum Point PS CCB\Working Docs\Task 1.3\C150132.00 – FIGURE 3A_SHORT TRM.dwg

| DRAWING TITLE | | | DRAWN BY: | CHECKED BY: | APPROVED BY: |
|---|---|---|---|---|---|
| FIGURE 3 - SHORT TERM CONFIGURATIONS WITH WATER TREATMENT | | | DEBARJD | QUINLSC | QUINLSC |
| PROJECT | | CLIENT | DWG TYPE: | SCALE: | ISSUE DATE: |
| POSSUM POINT POWER STATION<br>19000 POSSUM POINT ROAD<br>DUMFRIES, PRINCE WILLIAM COUNTY<br>VIRGINIA 22026 | gai consultants | DOMINION RESOURCES SERVICE, INC.<br>5000 DOMINION BOULEVARD<br>GLEN ALLEN, VIRGINIA 23060 | | 1" = 600' | 05/30/2015 |
| | | | SHEET NO.: | 3 OF 4 | |
| | | | GAI FILE NUMBER: | | |
| | | | C150132.00 - FIGURE 3A_SHORT TRM | | |
| | | | GAI DRAWING NUMBER: | | |
| | | | 12x18 FIGURE 3A SHORT TERM | | |

This drawing was produced with computer aided drafting technology and is supported by electronic drawing files. Do not revise this drawing via manual drafting methods.

ISSUING OFFICE: Pittsburgh | 385 E. Waterfront Drive, Homestead, PA 15120

© 2015 GAI Consultants, Inc.

PLOTTED ON: 5/30/2015 1:34:34 PM PLOTTED BY: John DeBarbieri PLOT FILE: GAI.stb