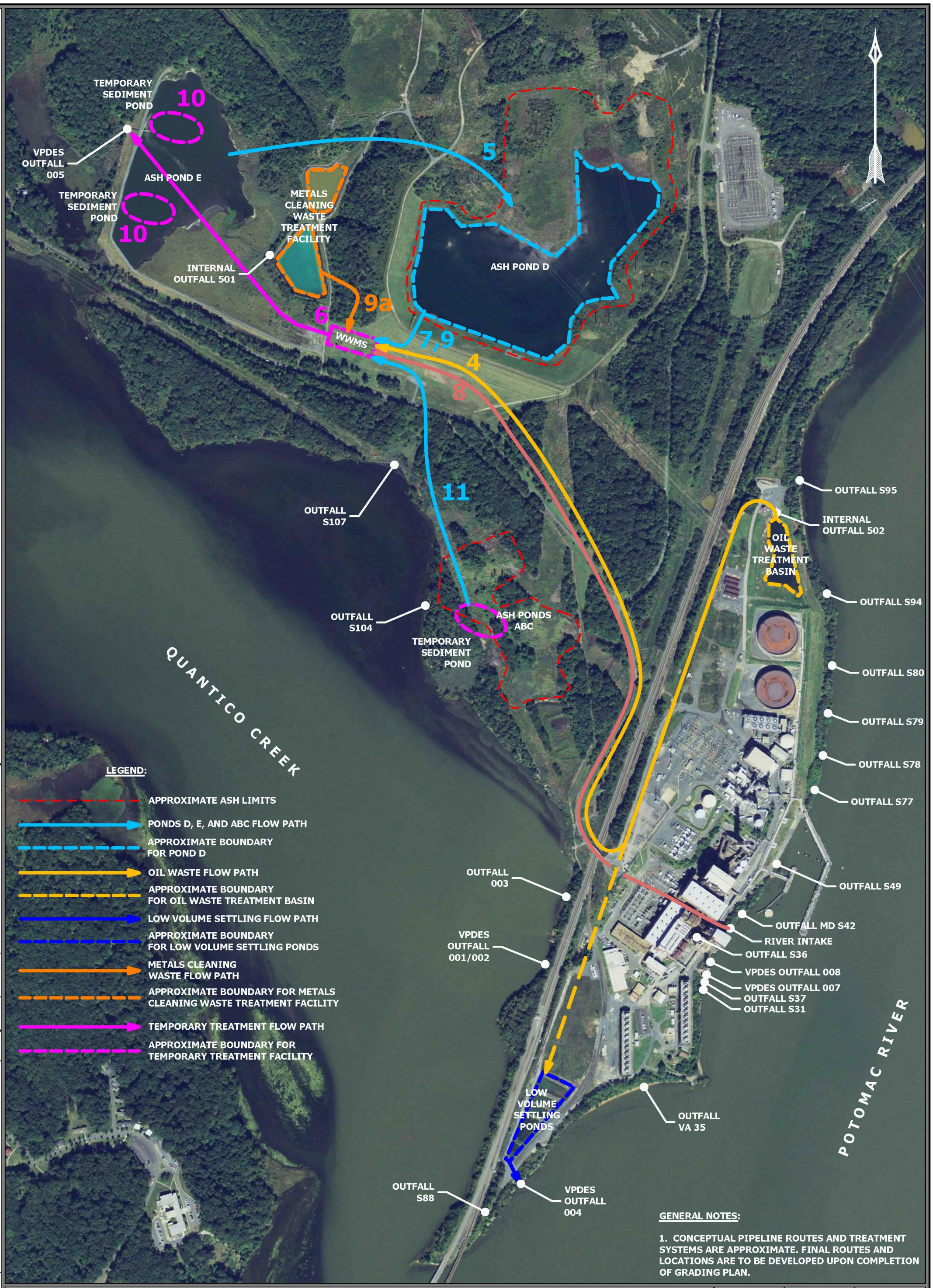

GENERAL NOTES:

1. CONCEPTUAL PIPELINE ROUTES AND TREATMENT SYSTEMS ARE APPROXIMATE. FINAL ROUTES AND LOCATIONS ARE TO BE DEVELOPED UPON COMPLETION OF GRADING PLAN.

DRAWING TITLE			DRAWN BY:	CHECKED BY:	APPROVED BY:
FIGURE 3 - SHORT TERM CONFIGURATIONS WITH WATER TREATMENT			DEBARJD	QUINLSC	QUINLSC
PROJECT		CLIENT	DWG TYPE:	SCALE:	ISSUE DATE:
POSSUM POINT POWER STATION 19000 POSSUM POINT ROAD DUMFRIES, PRINCE WILLIAM COUNTY VIRGINIA 22026	gai consultants	DOMINION RESOURCES SERVICE, INC. 5000 DOMINION BOULEVARD GLEN ALLEN, VIRGINIA 23060		1" = 600'	05/30/2015
			SHEET NO.:	3 OF 4	
			GAI FILE NUMBER:		
			C150132.00 - FIGURE 3B_SHORT TRM		
			GAI DRAWING NUMBER:		
			12x18 FIGURE 3B SHORT TERM		

This drawing was produced with computer aided drafting technology and is supported by electronic drawing files. Do not revise this drawing via manual drafting methods.

ISSUING OFFICE: Pittsburgh | 385 E. Waterfront Drive, Homestead, PA 15120

PLOTTED ON: 5/30/2015 1:40:39 PM PLOTTED BY: John DeBarbieri PLOT FILE: GAI.stb

© 2015 GAI Consultants, Inc.

GAI CAD FILE PATH: Z:\Energy\2015\C150132.00 - DOM - Possum Point PS CCB\Working Docs\Task 1.3\C150132.00 - FIGURE 3B_SHORT TRM.dwg