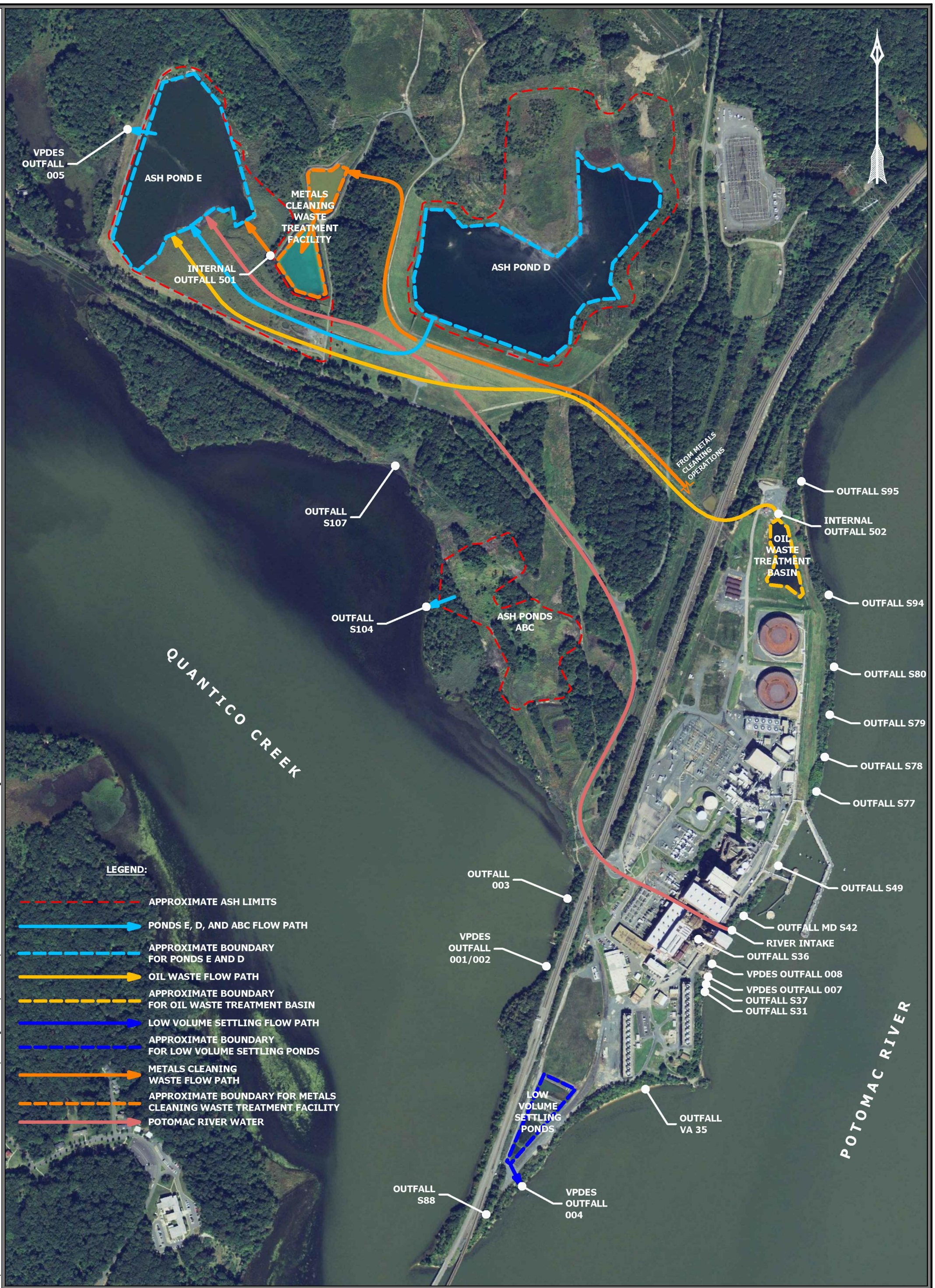

GAI CAD FILE PATH: Z:\Energy\2015\C150132.00 – DOM – Possum Point PS CCB\Working Docs\Task 1.3\C150132.00 – FIGURE 1_ORIGINAL.dwg

DRAWING TITLE			DRAWN BY:	CHECKED BY:	APPROVED BY:
FIGURE 1 - ORIGINAL, PERMITTED CONFIGURATION			DEBARJD	JOHNSCL	QUINLSC
PROJECT		CLIENT	DWG TYPE:	SCALE:	ISSUE DATE:
POSSUM POINT POWER STATION 19000 POSSUM POINT ROAD DUMFRIES, PRINCE WILLIAM COUNTY VIRGINIA 22026	gai consultants	DOMINION RESOURCES SERVICE, INC. 5000 DOMINION BOULEVARD GLEN ALLEN, VIRGINIA 23060		1" = 600'	05/29/2015
			SHEET NO.:	1 OF 5	
			GAI FILE NUMBER:		
			C150132.00 - FIGURE 1_ORIGINAL		
			GAI DRAWING NUMBER:		
			12x18 FIG 1 - ORIGINAL		

This drawing was produced with computer aided drafting technology and is supported by electronic drawing files. Do not revise this drawing via manual drafting methods.

ISSUING OFFICE: Pittsburgh | 385 E. Waterfront Drive, Homestead, PA 15120

© 2015 GAI Consultants, Inc.

PLOTTED ON: 5/29/2015 6:13:24 PM PLOTTED BY: John DeBarbieri PLOT FILE: GAI.stb