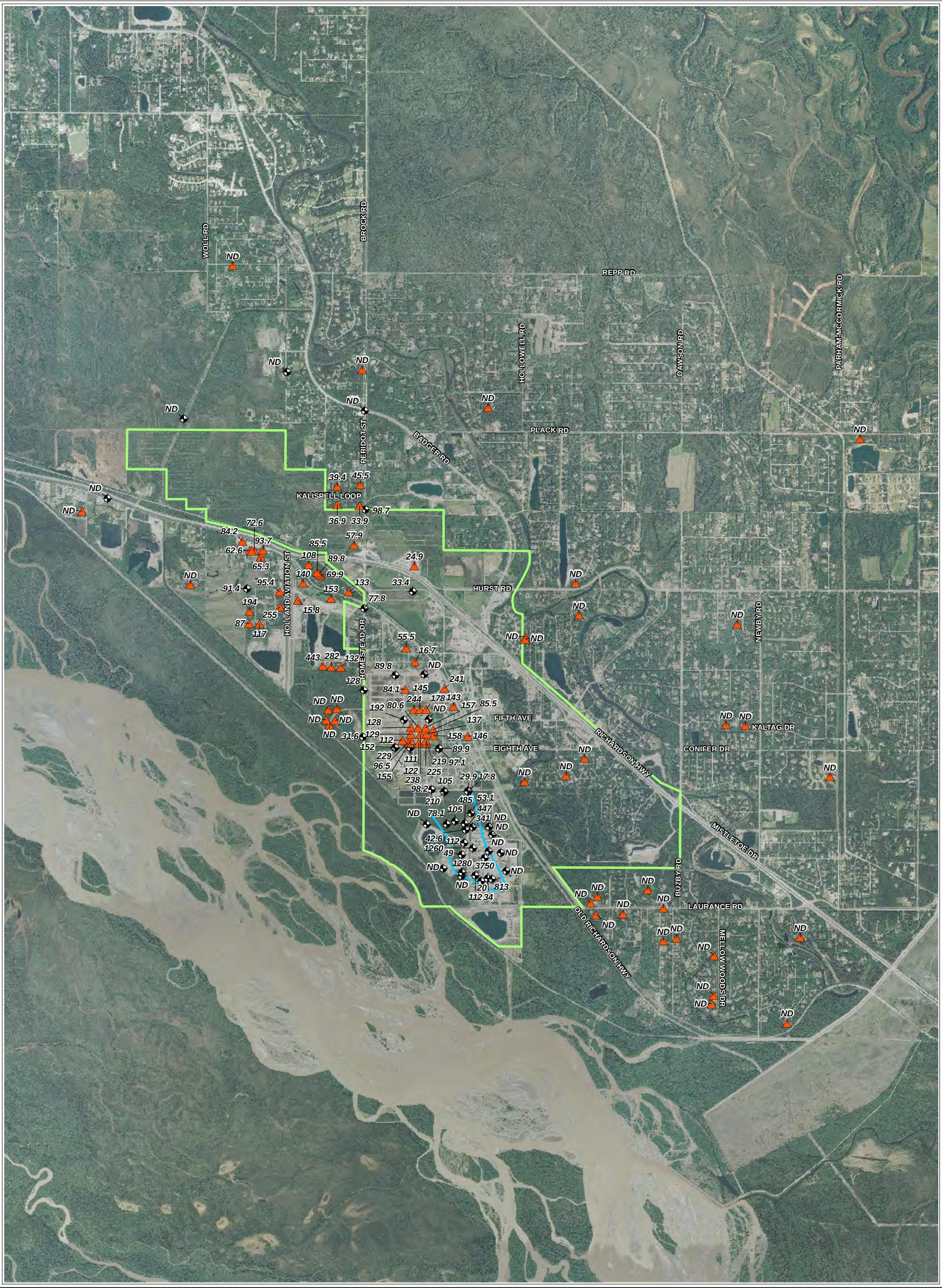

Approximate Private Well Locations

Monitoring Wells

Approximate Dissolved Sulfolane Plume

City Boundary

17.8 Sulfolane Concentration (ug/L)

Notes: Wells downgradient of NPR have not been surveyed.
Analytical data are from SGS laboratory reports.

3,000 1,500 0 3,000

Feet

PROPOSED WELL LOCATIONS
North Pole Refinery
Flint Hills Resources-Alaska

Barr Footer: Date: 1/27/2010 10:59:45 AM File: I:\Client\FlintHills\Alaska\BaseMaps\NPR\UrgentClientRequests\Proposed Well Locations 01_26_10.mxd User: arm2