22/1955

PORSF
11.3.18.1 V7

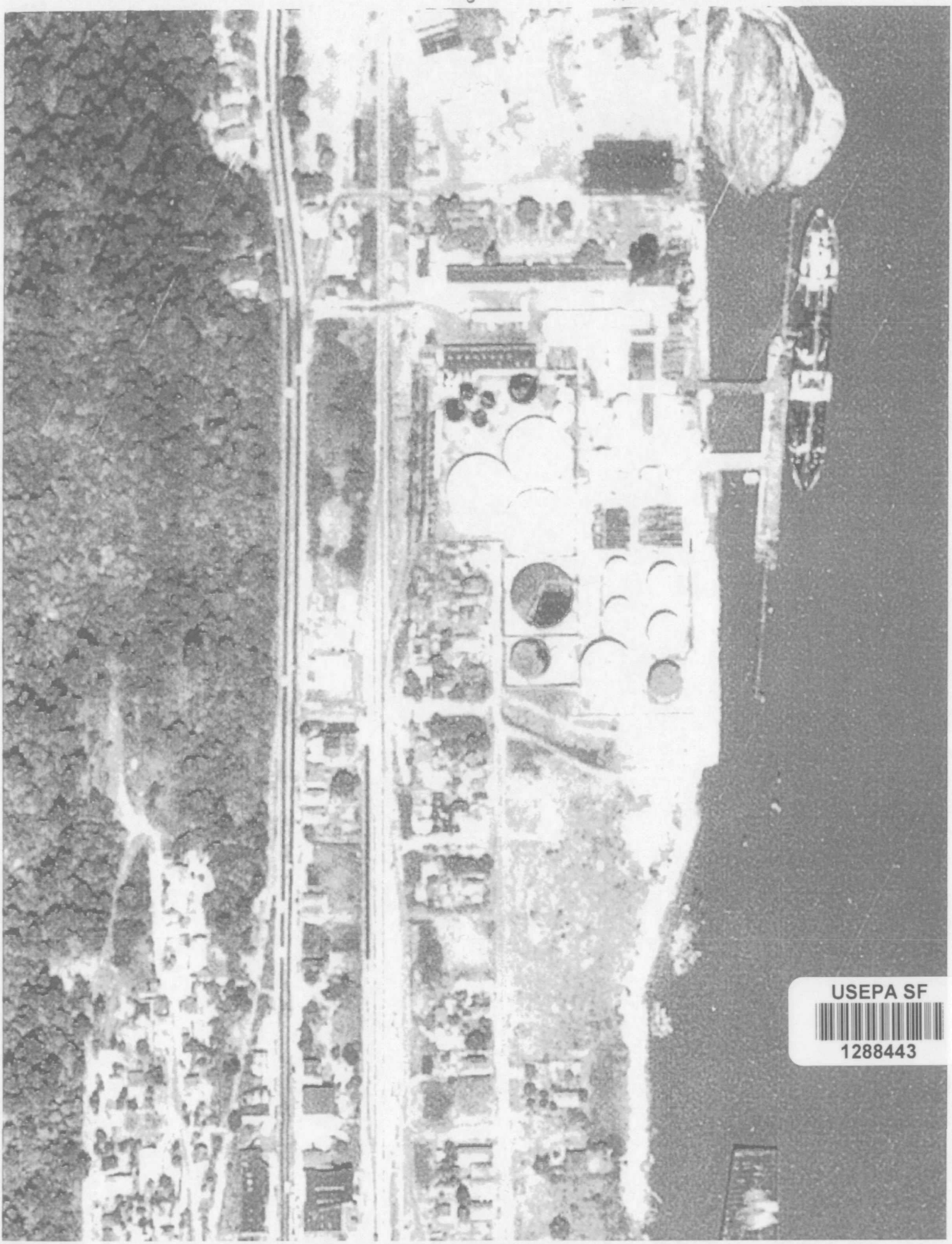

USEPA SF
1288443