PORSF
11.3.18.1 V7

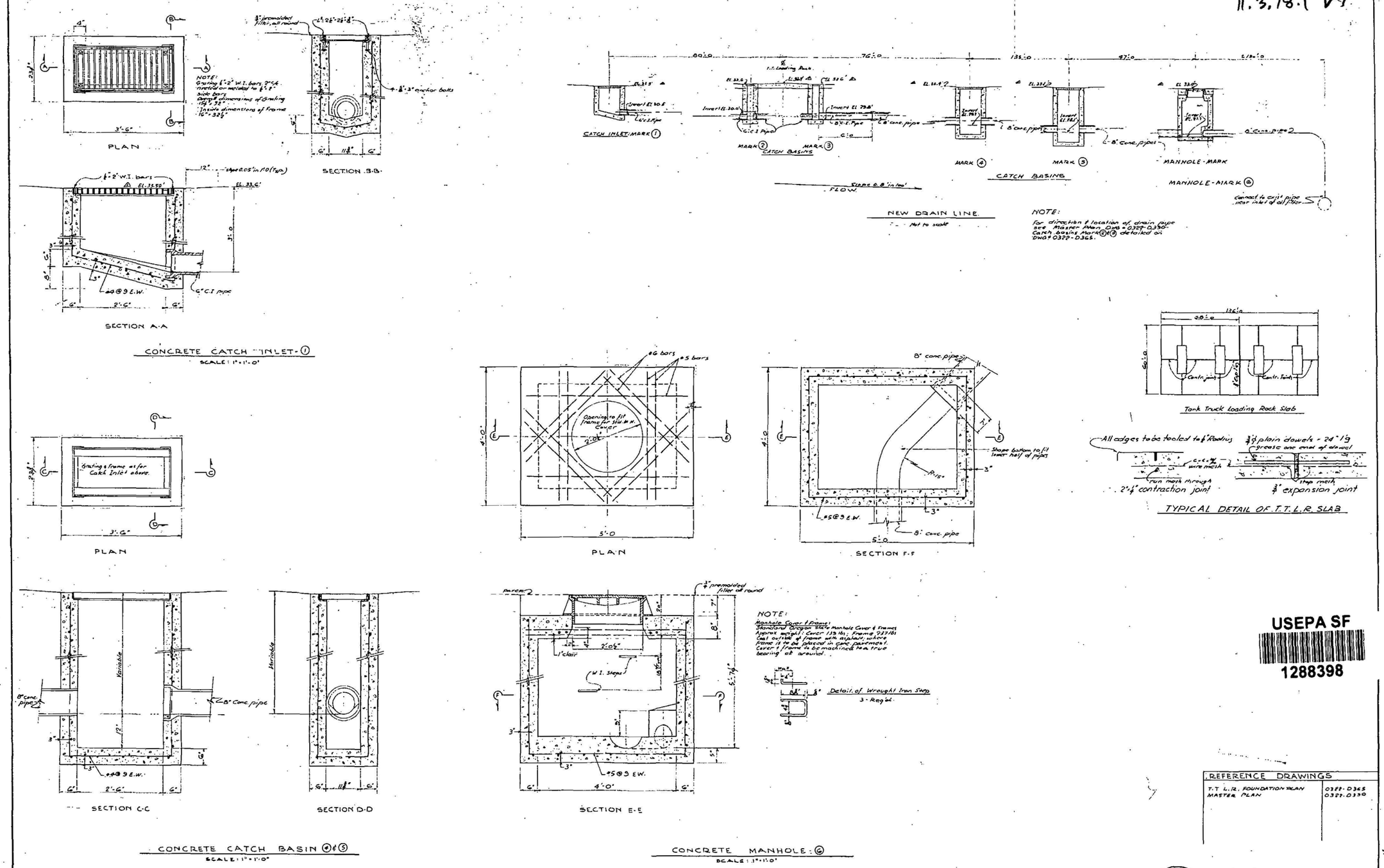

USEPA SF
1288398

REFERENCE DRAWINGS	
T.T.L.R. FOUNDATION PLAN	0322-D365
MASTER PLAN	0322-D390

REGISTERED PROFESSIONAL ENGINEER 2750 OREGON NOV. 7, 1967 A. M. JAMES

James & Honey
Consulting Structural Engineers
PORTLAND, OREGON

DATE	SUBJECT	MARK
11-23-55	CHANGED INLET GRADES	

REVISIONS

TIDE WATER ASSOCIATED OIL CO.
SAN FRANCISCO CALIFORNIA

PORTLAND DISTRIBUTING STATION

AREA DRAINAGE SYSTEM DETAILS

DR. MAYER | APPR. | SCALE NOTED | DATE 9-23-55 | DWG. NO. 0322-D391

200