PORSF
11.3.18.1
V7

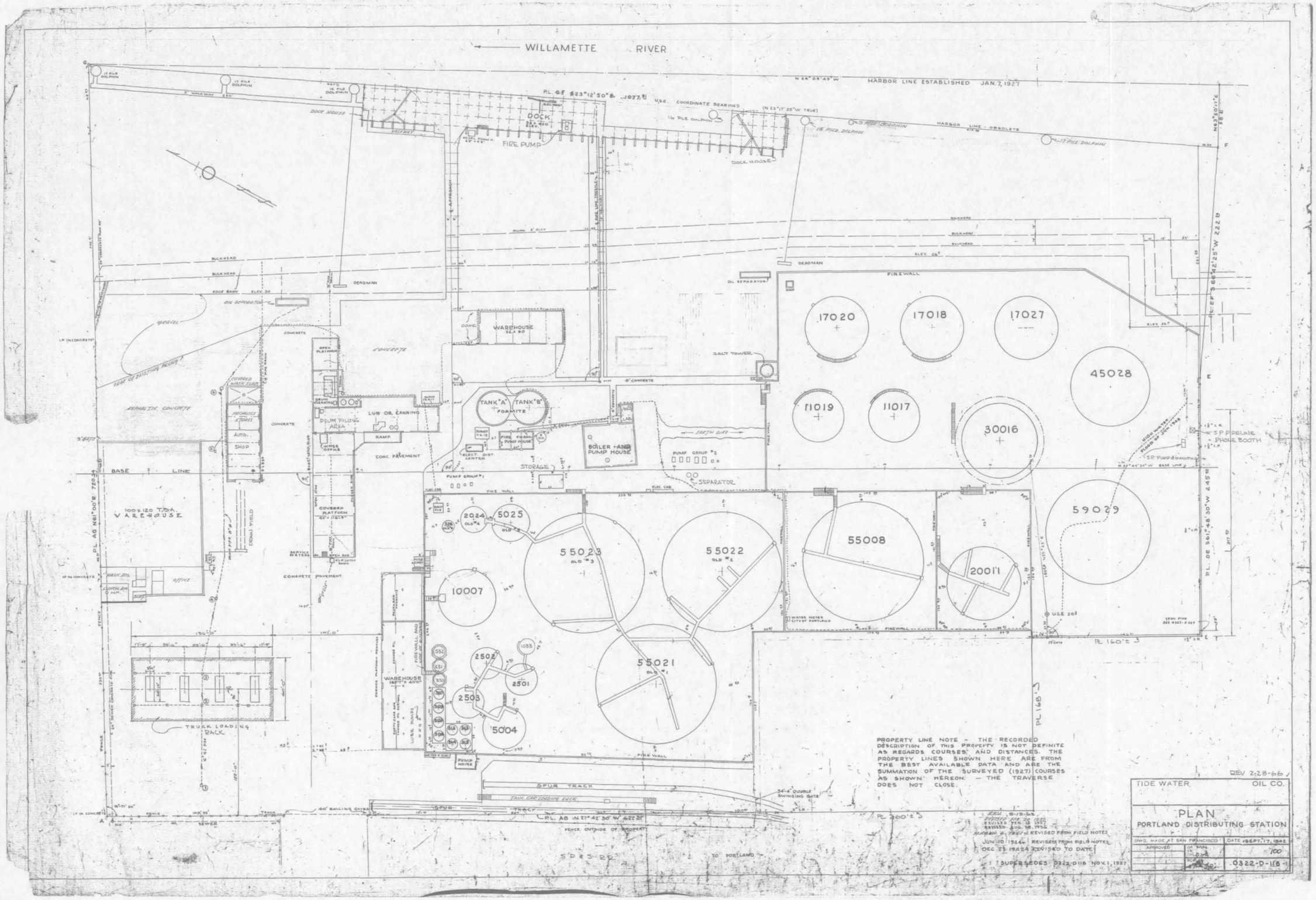

USEPA SF
1288388