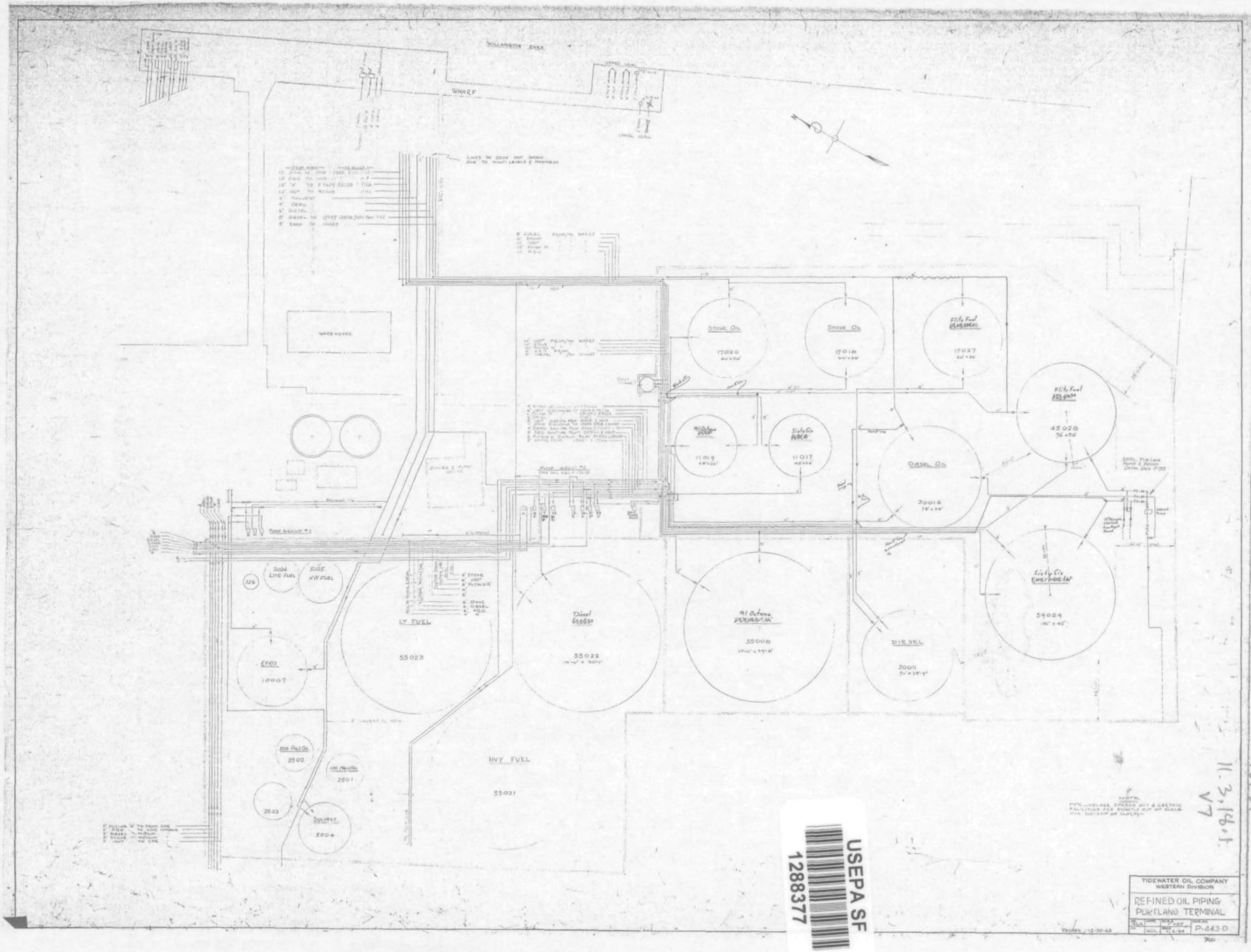

USEPA SF
1288377

11-3,14-1
V7