PORSF
11.3.18-1 V7

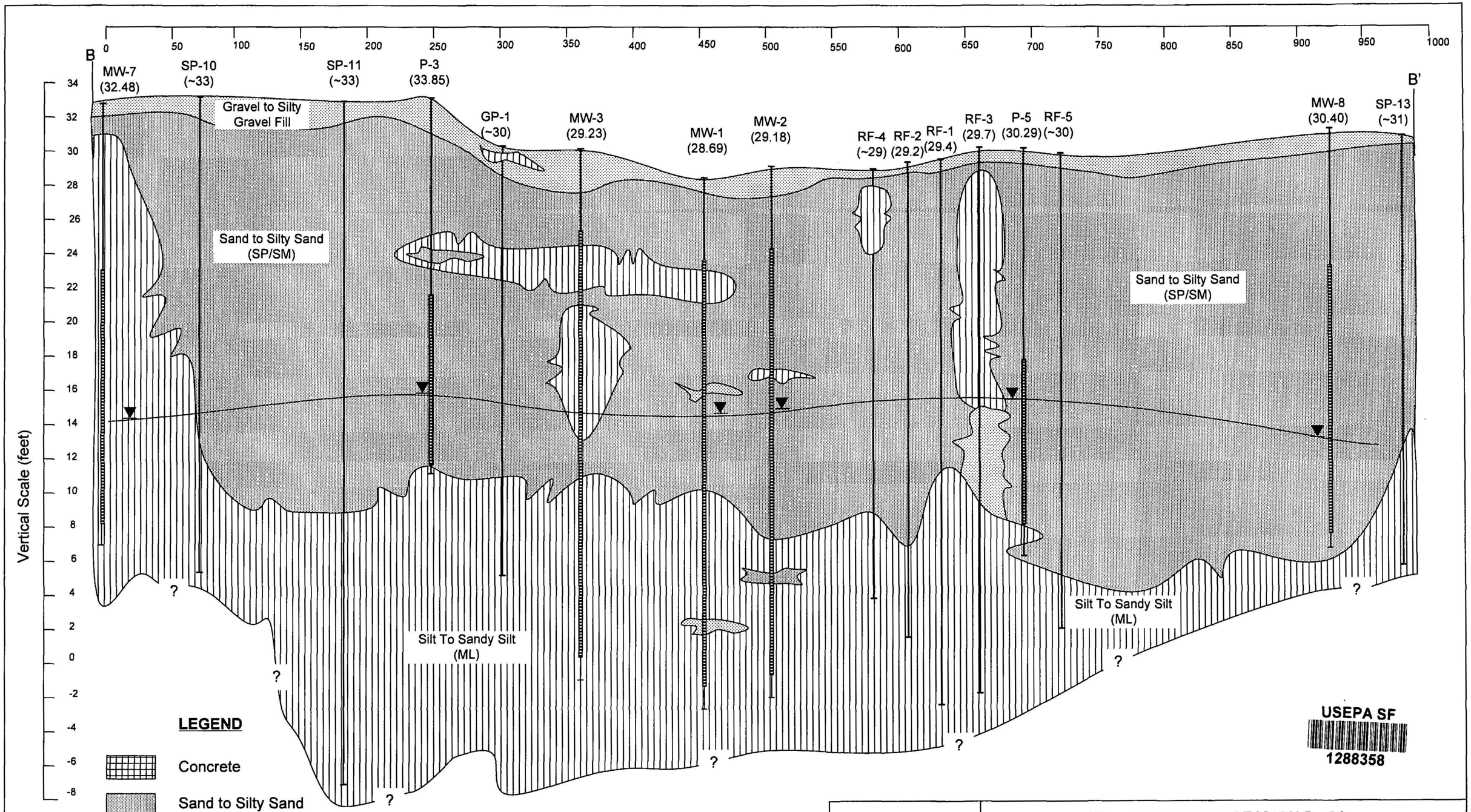

USEPA SF
1288358

KHM
Environmental Management Inc.

GEOLOGIC CROSS SECTION B - B'

Kinder Morgan Liquid Terminals LLC
Linnton Terminal
11400 NW St. Helens Road
Portland, Oregon

DATE	PROJECT	FIGURE
05/07/02	B30-01F	21