Historical Topographic Map

6.1

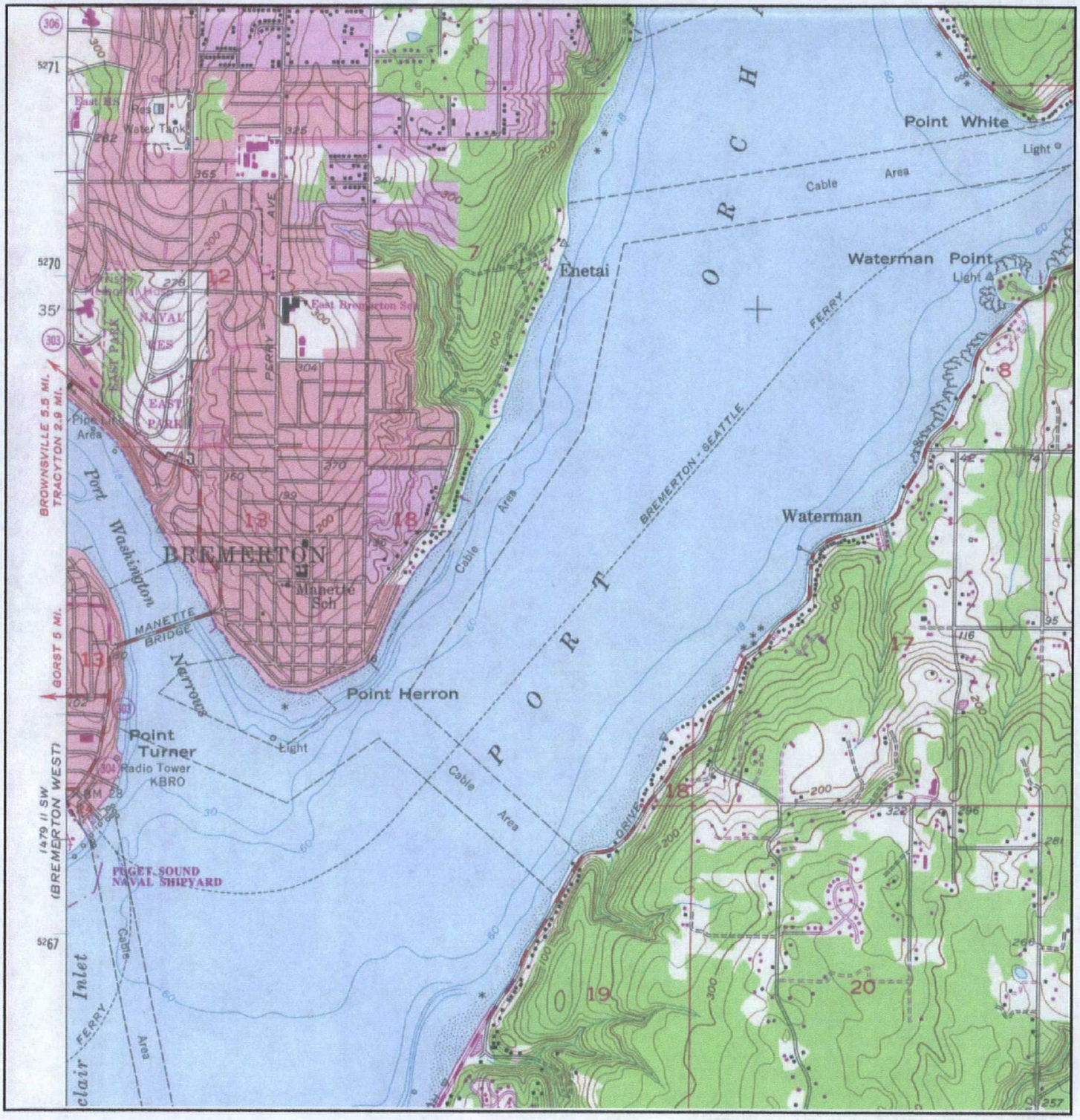

N	ADJOINING QUAD NAME: Bremerton East, WA MAP YEAR: 1981 PHOTO REVISED: 1953 SERIES: 7.5 SCALE: 1:24,000	SITE NAME: Bremerton Gas Works ADDRESS: Pennsylvania Avenue Bremerton, WA 98337 LAT/LONG: 47.5778 / 122.6422	CLIENT: Tech Law CONTACT: Lesa Nelson INQUIRY#: 1745466.4 RESEARCH DATE: 08/30/2006

USEPA SF
1277716