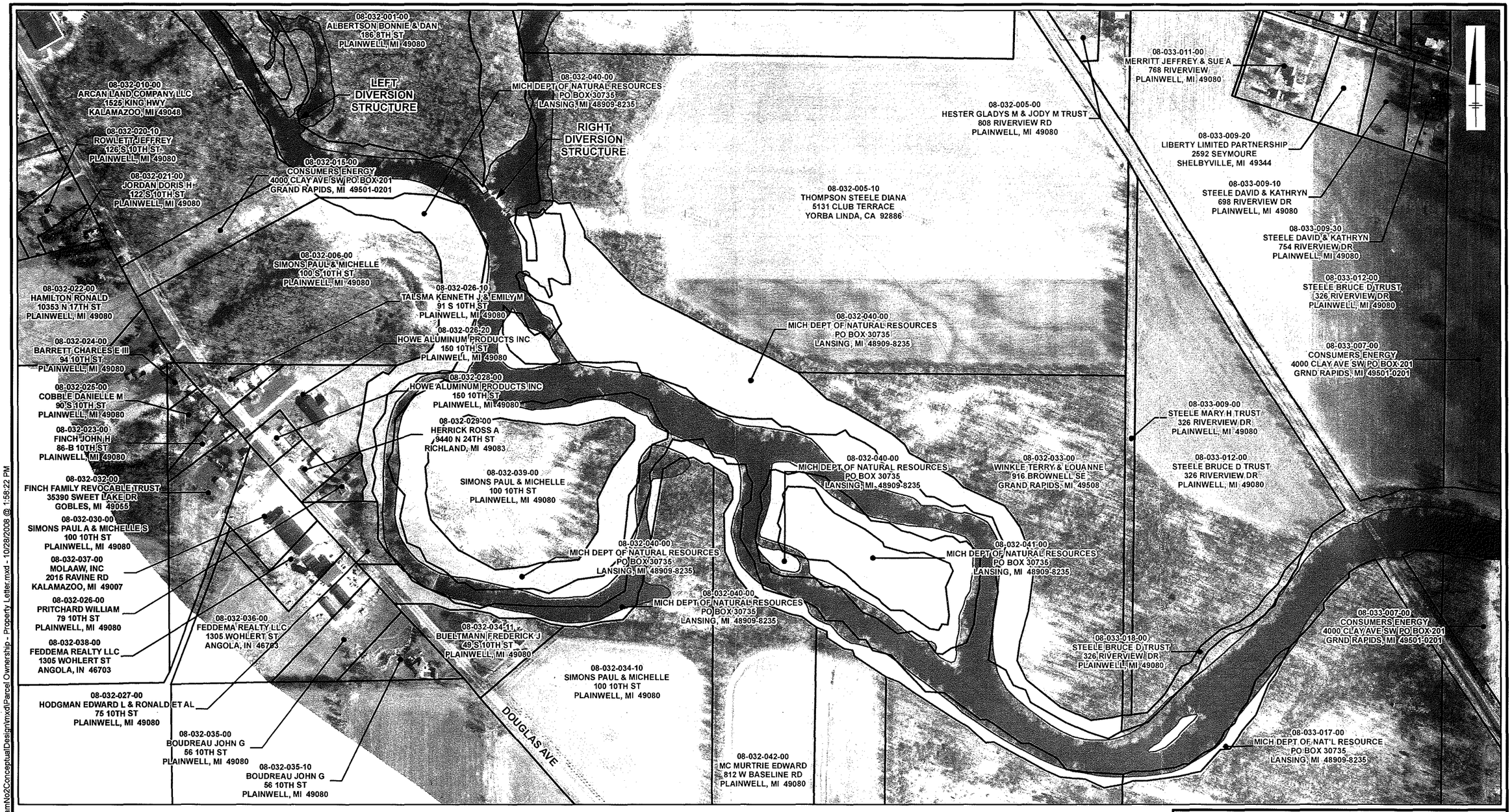

LEGEND:

- TAX PARCEL
- STATE-OWNED PARCEL
- SHORELINE (APPROXIMATE)

0 400 800 Feet

GRAPHIC SCALE

KALAMAZOO RIVER STUDY GROUP
ALLIED PAPER, INC./PORTAGE CREEK/
KALAMAZOO RIVER SUPERFUND SITE

PLAINWELL NO. 2 DAM AREA PROPERTY OWNERSHIP

ARCADIS

FIGURE 1

SYR-90 MTK KEW
KRSG (64539.00500)
Q:\KRSG\MorrowDamToPlainwellDam\SRI_DamNo2ConceptualDesign\mxd\Parcel Ownership - Property Letter.mxd - 10/28/2008 @ 1:58:22 PM

08-032-001-00
ALBERTSON BONNIE & DAN
166 8TH ST
PLAINWELL, MI 49080

08-032-010-00
ARCAN LAND COMPANY LLC
1525 KING HWY
KALAMAZOO, MI 49048

LEFT DIVERSION STRUCTURE

08-032-040-00
MICH DEPT OF NATURAL RESOURCES
PO BOX 30735
LANSING, MI 48909-8235

RIGHT DIVERSION STRUCTURE

08-032-020-10
ROWLETT JEFFREY
126 S 10TH ST
PLAINWELL, MI 49080

08-032-021-00
JORDAN DORIS H
122 S 10TH ST
PLAINWELL, MI 49080

08-032-015-00
CONSUMERS ENERGY
4000 CLAY AVE SW PO BOX 201
GRAND RAPIDS, MI 49501-0201

08-032-005-00
HESTER GLADYS M & JODY M TRUST
808 RIVERVIEW RD
PLAINWELL, MI 49080

08-032-005-10
THOMPSON STEELE DIANA
5131 CLUB TERRACE
YORBA LINDA, CA 92886

08-032-006-00
SIMONS PAUL & MICHELLE
100 S 10TH ST
PLAINWELL, MI 49080

08-032-022-00
HAMILTON RONALD
10353 N 17TH ST
PLAINWELL, MI 49080

08-032-026-10
TALSMA KENNETH J & EMILY M
91 S 10TH ST
PLAINWELL, MI 49080

08-032-026-20
HOWE ALUMINUM PRODUCTS INC
150 10TH ST
PLAINWELL, MI 49080

08-032-024-00
BARRETT CHARLES E III
94 10TH ST
PLAINWELL, MI 49080

08-032-040-00
MICH DEPT OF NATURAL RESOURCES
PO BOX 30735
LANSING, MI 48909-8235

08-032-025-00
COBBLE DANIELLE M
90 S 10TH ST
PLAINWELL, MI 49080

08-032-028-00
HOWE ALUMINUM PRODUCTS INC
150 10TH ST
PLAINWELL, MI 49080

08-032-023-00
FINCH JOHN H
86-B 10TH ST
PLAINWELL, MI 49080

08-032-029-00
HERRICK ROSS A
9440 N 24TH ST
RICHLAND, MI 49083

08-032-040-00
MICH DEPT OF NATURAL RESOURCES
PO BOX 30735
LANSING, MI 48909-8235

08-032-033-00
WINKLE TERRY & LOUANNE
916 BROWNELL SE
GRAND RAPIDS, MI 49508

08-032-032-00
FINCH FAMILY REVOCABLE TRUST
35390 SWEET LAKE DR
GOBLES, MI 49055

08-032-039-00
SIMONS PAUL & MICHELLE
100 10TH ST
PLAINWELL, MI 49080

08-032-030-00
SIMONS PAUL A & MICHELLE S
100 10TH ST
PLAINWELL, MI 49080

08-032-040-00
MICH DEPT OF NATURAL RESOURCES
PO BOX 30735
LANSING, MI 48909-8235

08-032-041-00
MICH DEPT OF NATURAL RESOURCES
PO BOX 30735
LANSING, MI 48909-8235

08-032-037-00
MOLAAW, INC
2015 RAVINE RD
KALAMAZOO, MI 49007

08-032-040-00
MICH DEPT OF NATURAL RESOURCES
PO BOX 30735
LANSING, MI 48909-8235

08-032-026-00
PRITCHARD WILLIAM
79 10TH ST
PLAINWELL, MI 49080

08-032-036-00
FEDDEMA REALTY LLC
1305 WOHLERT ST
ANGOLA, IN 46703

08-032-034-11
BUELTMANN FREDERICK J
49 S 10TH ST
PLAINWELL, MI 49080

08-032-038-00
FEDDEMA REALTY LLC
1305 WOHLERT ST
ANGOLA, IN 46703

08-032-034-10
SIMONS PAUL & MICHELLE
100 10TH ST
PLAINWELL, MI 49080

08-032-027-00
HODGMAN EDWARD L & RONALD ET AL
75 10TH ST
PLAINWELL, MI 49080

DOUGLAS AVE

08-032-035-00
BOUDREAU JOHN G
56 10TH ST
PLAINWELL, MI 49080

08-032-035-10
BOUDREAU JOHN G
56 10TH ST
PLAINWELL, MI 49080

08-032-042-00
MC MURTRIE EDWARD
812 W BASELINE RD
PLAINWELL, MI 49080

08-033-011-00
MERRITT JEFFREY & SUE A
768 RIVERVIEW
PLAINWELL, MI 49080

08-033-009-20
LIBERTY LIMITED PARTNERSHIP
2592 SEYMOURE
SHELBYVILLE, MI 49344

08-033-009-10
STEELE DAVID & KATHRYN
698 RIVERVIEW DR
PLAINWELL, MI 49080

08-033-009-30
STEELE DAVID & KATHRYN
754 RIVERVIEW DR
PLAINWELL, MI 49080

08-033-012-00
STEELE BRUCE D TRUST
326 RIVERVIEW DR
PLAINWELL, MI 49080

08-033-007-00
CONSUMERS ENERGY
4000 CLAY AVE SW PO BOX 201
GRND RAPIDS, MI 49501-0201

08-033-009-00
STEELE MARY H TRUST
326 RIVERVIEW DR
PLAINWELL, MI 49080

08-033-012-00
STEELE BRUCE D TRUST
326 RIVERVIEW DR
PLAINWELL, MI 49080

08-033-007-00
CONSUMERS ENERGY
4000 CLAY AVE SW PO BOX 201
GRND RAPIDS, MI 49501-0201

08-033-018-00
STEELE BRUCE D TRUST
326 RIVERVIEW DR
PLAINWELL, MI 49080

08-033-017-00
MICH DEPT OF NAT'L RESOURCE
PO BOX 30735
LANSING, MI 48909-8235

LEGEND:

- TAX PARCEL
- STATE-OWNED PARCEL
- SHORELINE (APPROXIMATE)

0 400 800 Feet

GRAPHIC SCALE

KALAMAZOO RIVER STUDY GROUP
ALLIED PAPER, INC./PORTAGE CREEK/
KALAMAZOO RIVER SUPERFUND SITE

PLAINWELL NO. 2 DAM AREA PROPERTY OWNERSHIP

ARCADIS

FIGURE 1

SYR-90 MTK KEW
KRSG (64539.00500)
Q:\KRSG\MorrowDamToPlainwell\Dam\SRI_DamNo2ConceptualDesign\mxd\Parcel Ownership - Property Letter.mxd - 10/28/2008 @ 1:58:22 PM

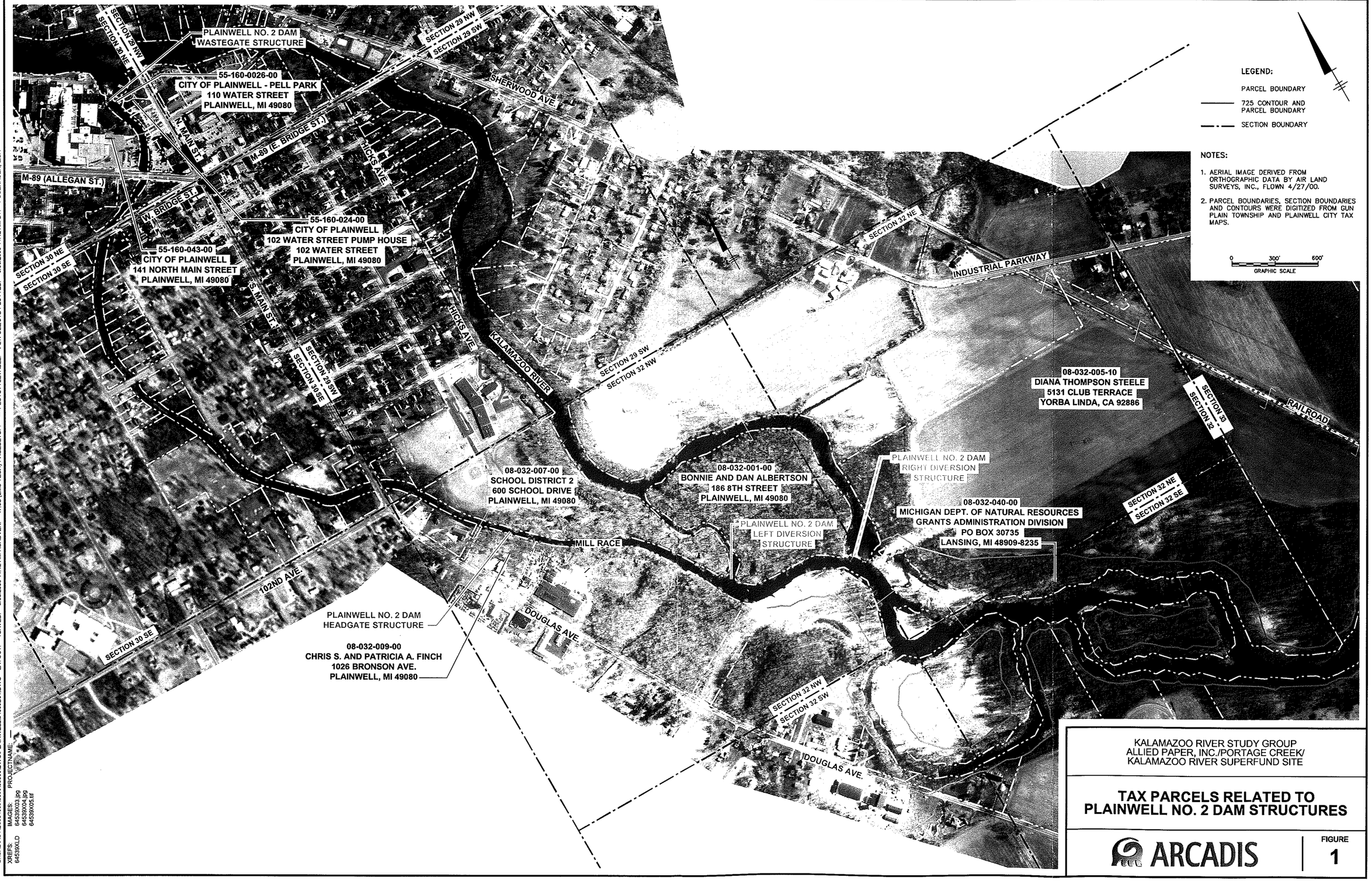

KALAMAZOO RIVER STUDY GROUP
ALLIED PAPER, INC./PORTAGE CREEK/
KALAMAZOO RIVER SUPERFUND SITE

TAX PARCELS RELATED TO PLAINWELL NO. 2 DAM STRUCTURES

ARCADIS

FIGURE
1

CITY:SYRACUSE DIV/GROUP:85/CAD DB:GMS KLS LIP LD:GMS PIC:(Opt) PM:D.RENNIMAN TM:B.BYRNES LYR:(Opt)ON=* OFF=*REF*
G:\CAD\ACT\B0064539\0000\0500\DWG\PLAINWELL\64539B01.DWG LAYOUT: 1SAVED: 9/30/2008 11:12 AM ACADVER: 17.0S (LMS TECH) PAGESETUP: ---PLOTSTYLETABLE: PLTFULL.CTB PLOTTED: 9/30/2008 11:12 AM BY: POSENAUER, LISA
XREFS: IMAGES: PROJECTNAME: ---
64539XLD 64539X03.jpg 64539X04.jpg 64539X05.tif