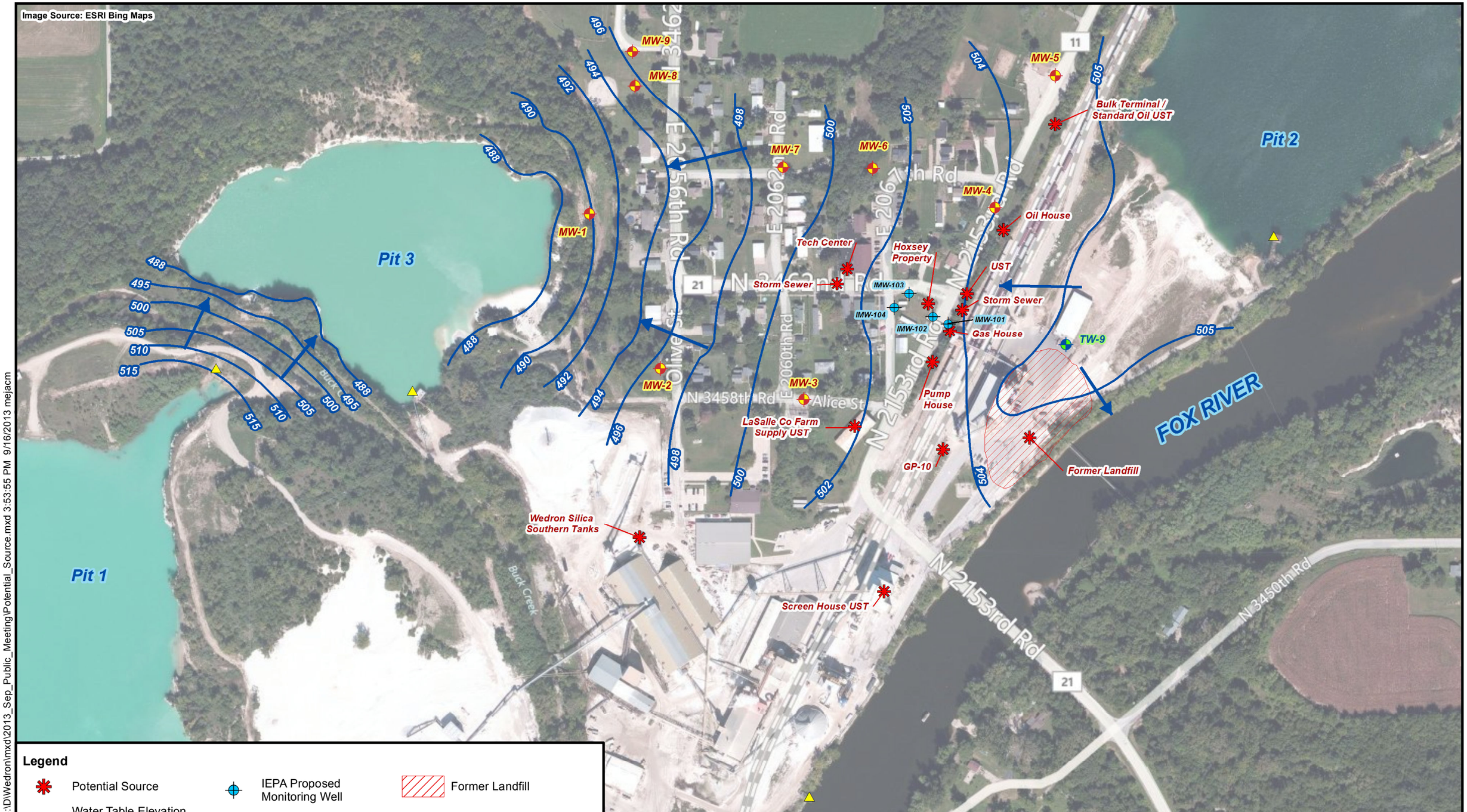

FILE: C:\D\Wedron\mxd\2013_Sep_Public_Meeting\Potential_Source.mxd 3:53:55 PM 9/16/2013 mejacm

Legend

- Potential Source
- Water Table Elevation Contour
- Water Table Flow Direction
- IEPA Proposed Monitoring Well
- Surface Water Monitoring Point
- FMC Monitoring Well
- EPA Monitoring Well
- Former Landfill
- Railroad Tracks

Note: Elevations Reported in Feet Above Mean Sea Level

0 400 Ft

N

Prepared for:
U.S. EPA REGION V
Contract No.: EP-S5-06-04
TDD: S05-0001-1112-004
DCN:

Prepared By:
WESTON SOLUTIONS, INC
750 E Bunker Ct
Suite 500
Vernon Hills, IL 60061

Potential Source and
Water Table Elevation Contour (June 26, 2013) Map
Wedron Ground Water Site
Wedron, Lasalle County, Illinois