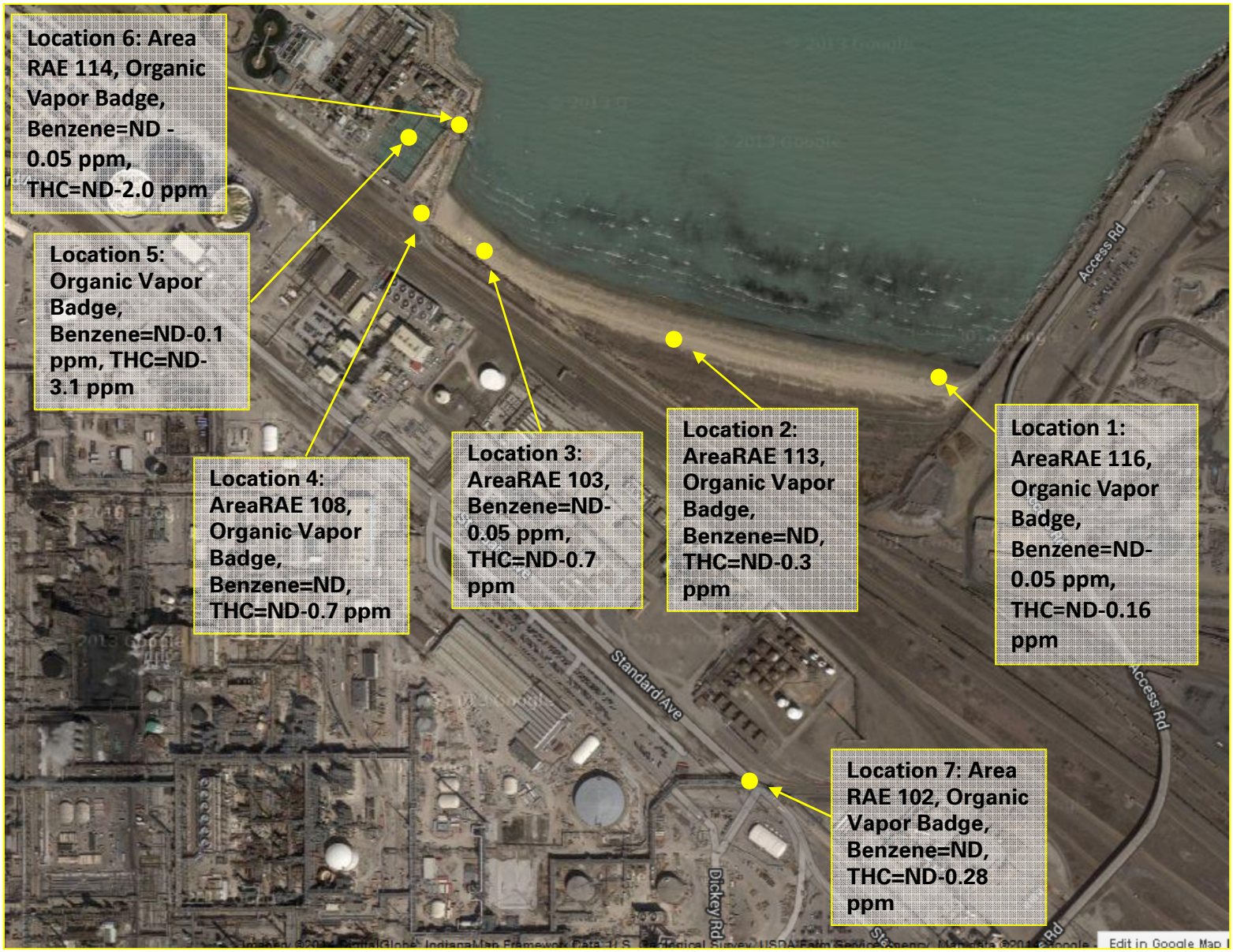Lakefront #6 Separator Incident Air Monitoring