0316280023 - Cook Co.
Pullman Sewage Farm - Signfd/HM

US EPA RECORDS CENTER REGION 5
448864

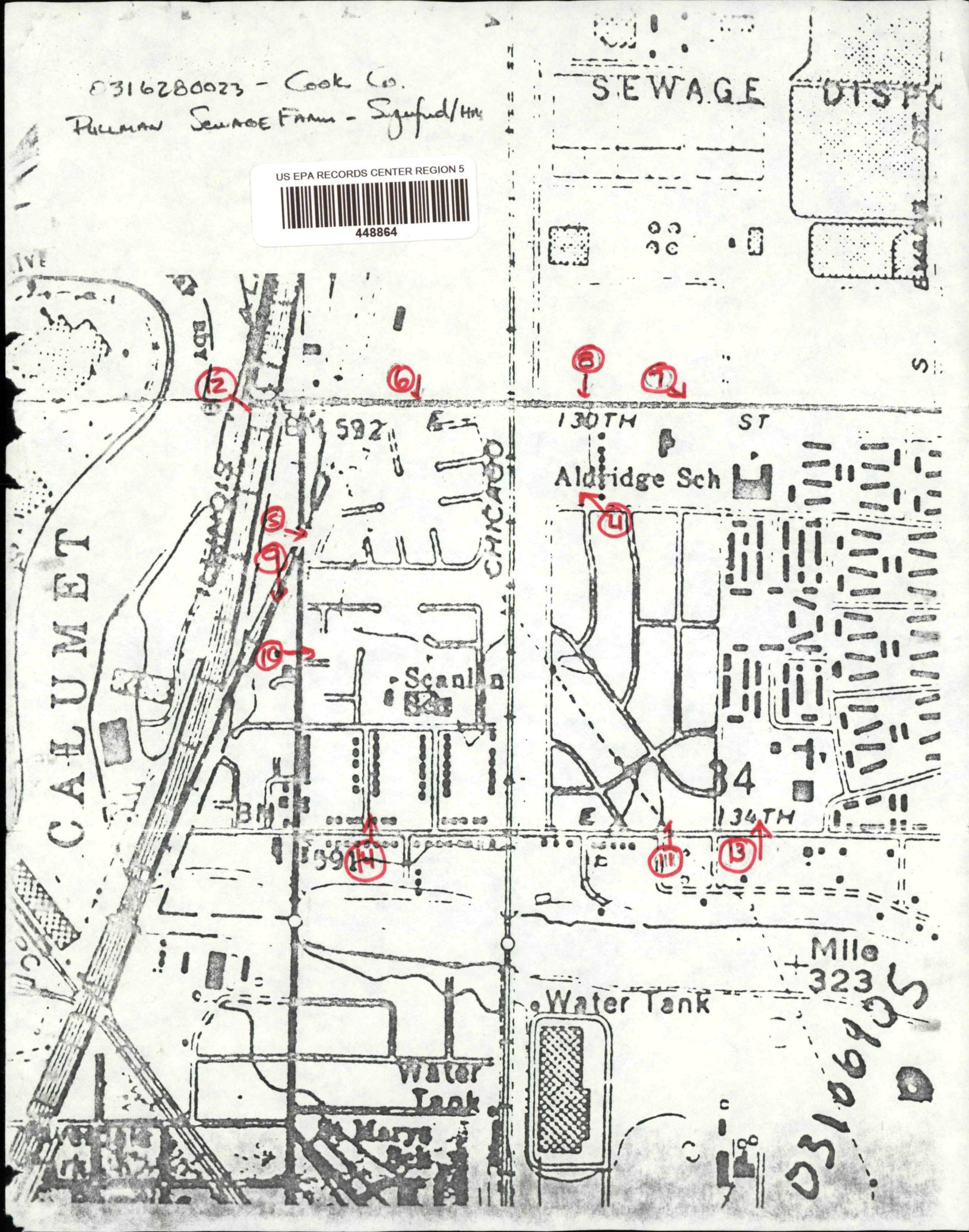

0316280035

DATE: 5/23/89

TIME: 2:00 PM

Photograph by:

T. CRAUSE

Location:

4

Comments: Picture taken toward

Pullman Sewage Farm

DATE: 5/23/89

TIME: 1:55 PM

Photograph by:

T. CRAUSE

Location: 3

Comments: Picture taken toward

IL 532-0603
L/NPC 24 (Rev. 7/86)

DATE: 5/23/89

TIME: 2:05 PM

Photograph by:

T. CRANE

Location:

5

Comments: Picture taken toward

DATE: 5/23/89

TIME: 2:10 PM

Photograph by:

T. CRANE

Location: 6

Comments: Picture taken toward

DATE: 5/23/89

TIME: 2:15 PM

Photograph by:

T. CRAUSE

Location:

7

Comments: Picture taken toward

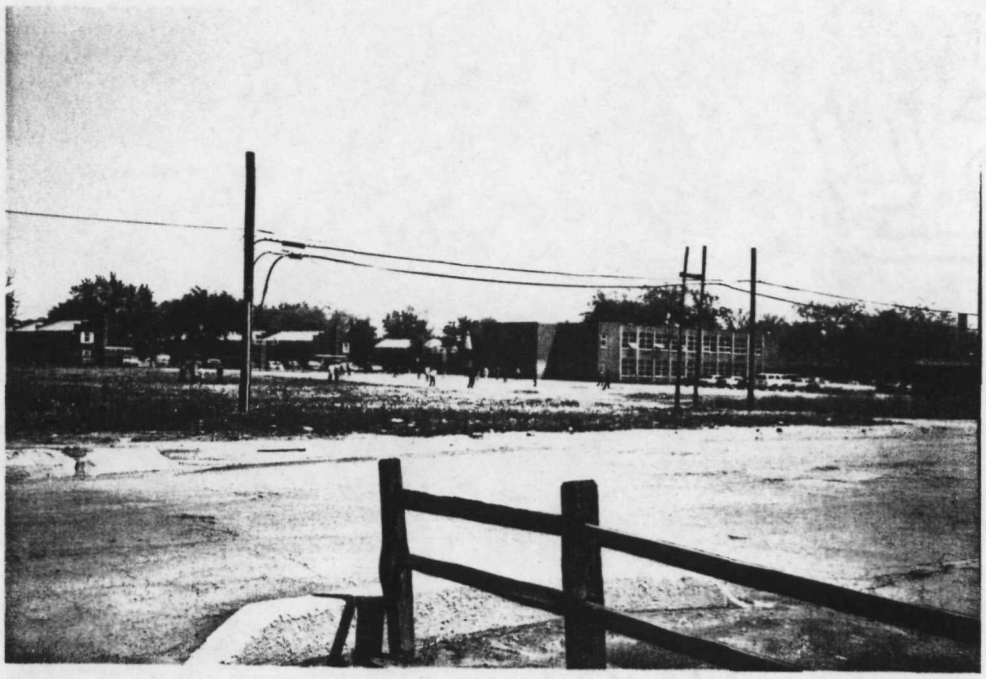

DATE: 5/23/89

TIME: 2:20 PM

Photograph by:

T. CRAUSE

Location: 8

Comments: Picture taken toward

DATE: 5/23/89

TIME: 2:25 PM

Photograph by:

T. CRAUSE

Location:

10

Comments: Picture taken toward

DATE: 5/23/89

TIME: 2:30 PM

Photograph by:

T. CRAUSE

Location: 9

Comments: Picture taken toward

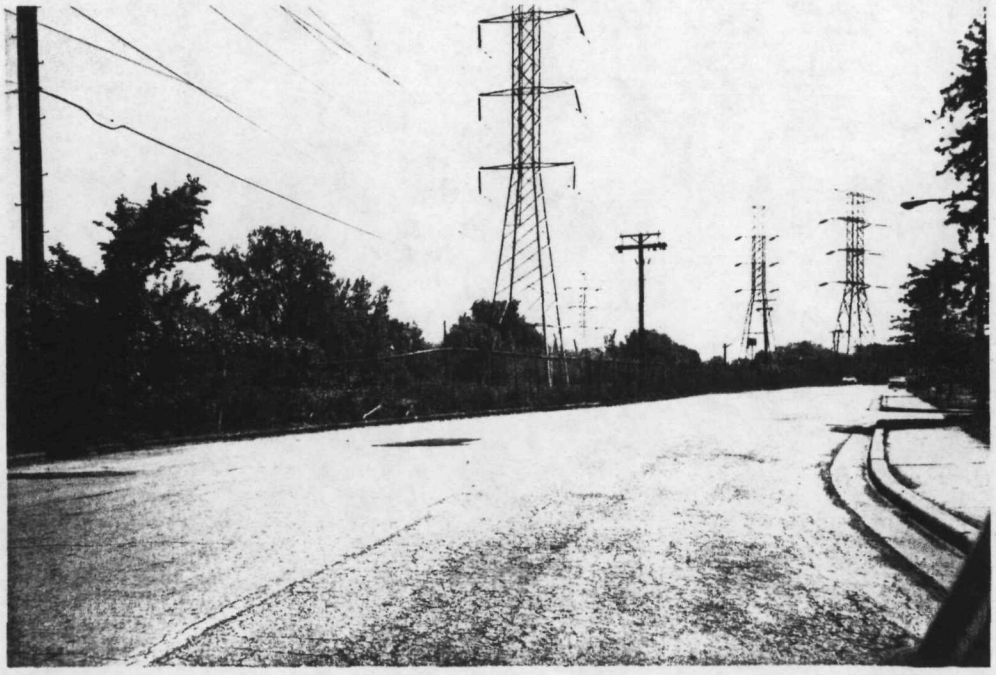

DATE: 5/23/89

TIME: 2:35

Photograph by:

T. CRAWSE

Location:

11

Comments: Picture taken toward

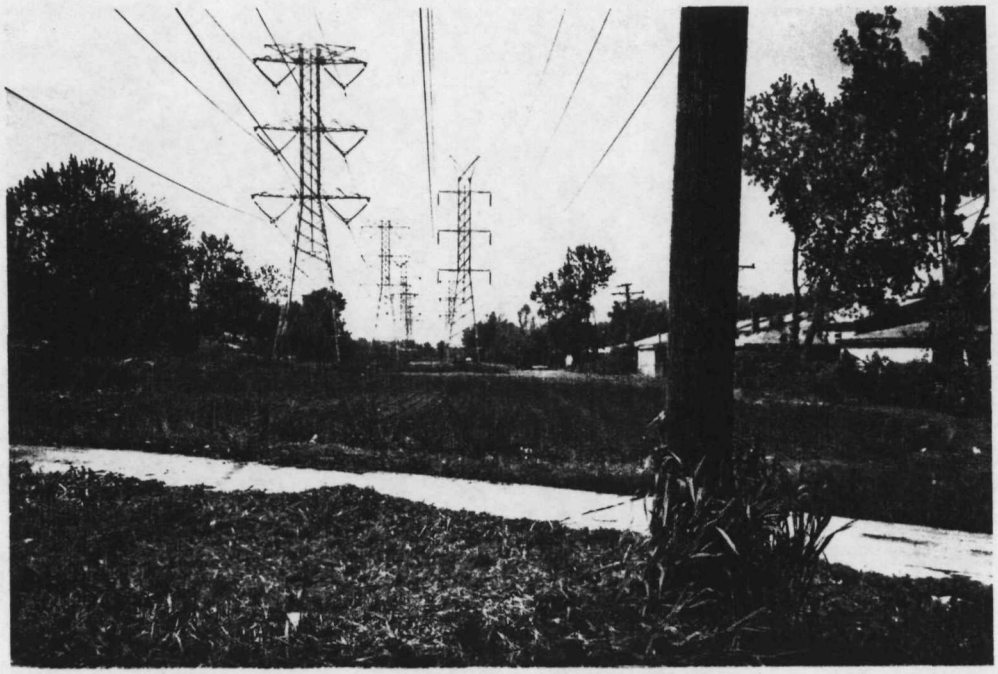

DATE: 5/23/89

TIME: 2:40 PM

Photograph by:

T. CRAWSE

Location: 12

Comments: Picture taken toward

DATE: 2/23/89

TIME: 2:50 PM

Photograph by:

T. CRAUSE

Location:

13

Comments: Picture taken toward

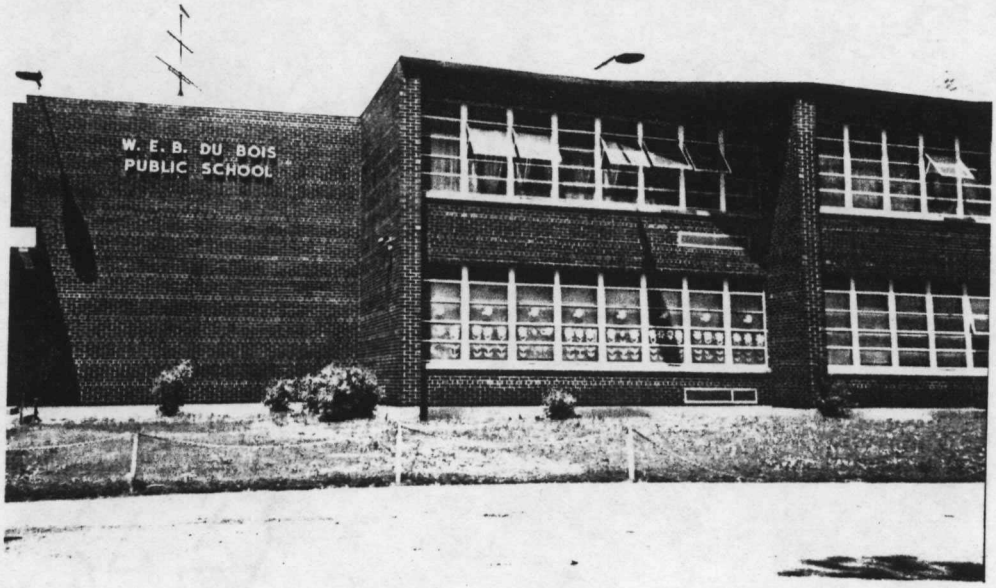

DATE: 2/23/89

TIME: 2:55 PM

Photograph by:

T. CRAUSE

Location: 14

Comments: Picture taken toward

IL 532-0603
L/NPC 24 (Rev. 7/86)

SITE
1/4 MILE
1/2 MILE
1 MILE
2 MILE
Kensington
West Pullman Sch
Assumption Sch
West Pullman Park
SEWAGE DISPOSAL
Water Tank
CHICAGO
CALUMET
RIVER
PRESERVE
Whistler Preserve
Altgeld Gardens
Carver Park
LITTLE CALUMET
PRESERVE
Flatfoot Lake
BALTIMORE
INDIANA
Lake Cottage Grove
CHICAGO HARBOR
Riverdale Park
Ivanhoe Park
DOLTON
Dolton Park
Lake Victory
Franklin Sch
Queen of Apostles Sch
Washington Sch
Patton Sch
Nansen Sch
Mile 321
Substation
Water Tank