US EPA RECORDS CENTER REGION 5
415004

12 13'96

12 13'96

12 13'96

12 13'96

12 13'96

12 12 96

CASE
CAT

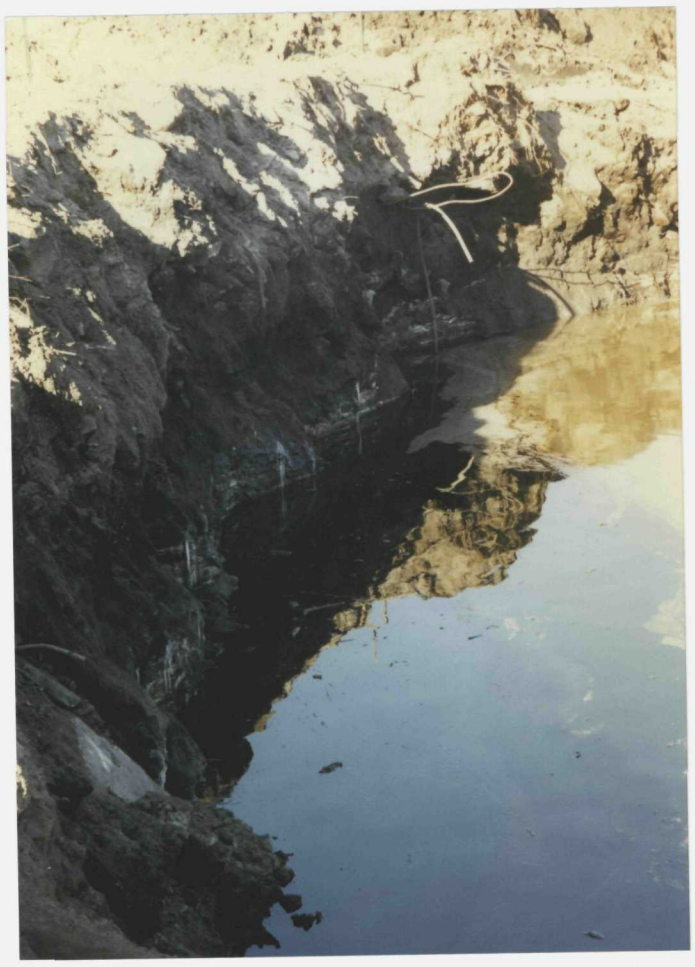

CAT
9040B

CAT
966F

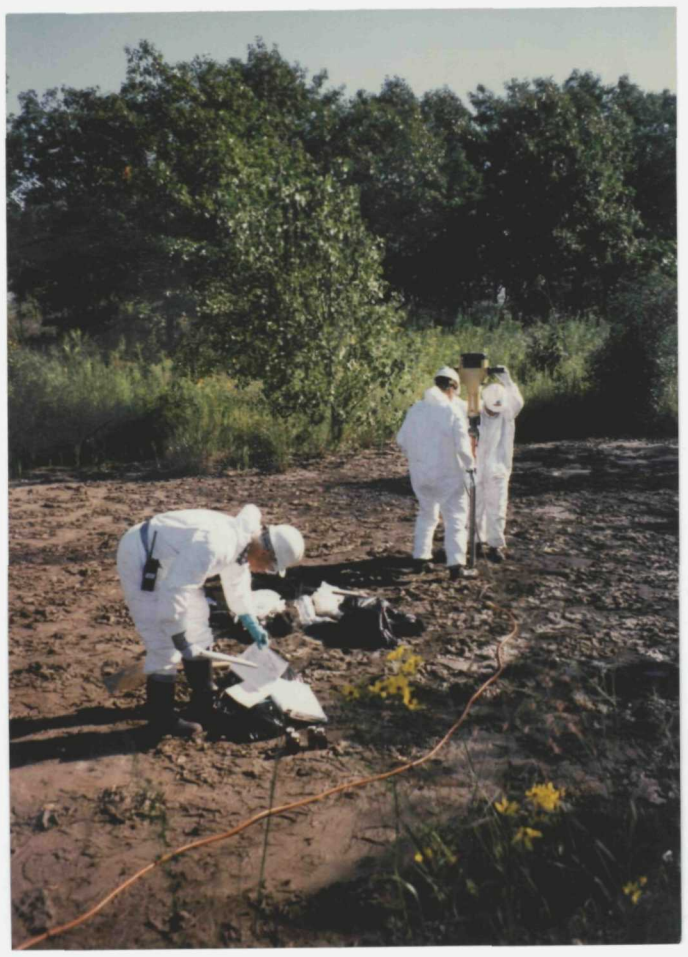

10 29'96

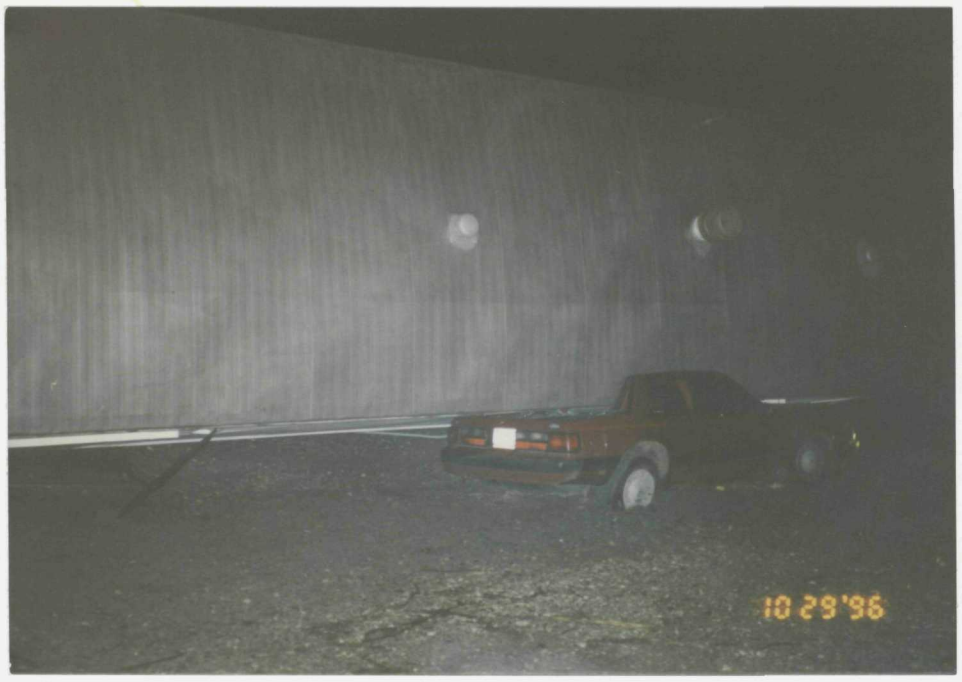
10 29'96

10 29'96

10 30'96
103381

10 30'96

10 30'96

10 30'96

10 30'96

11 5'96

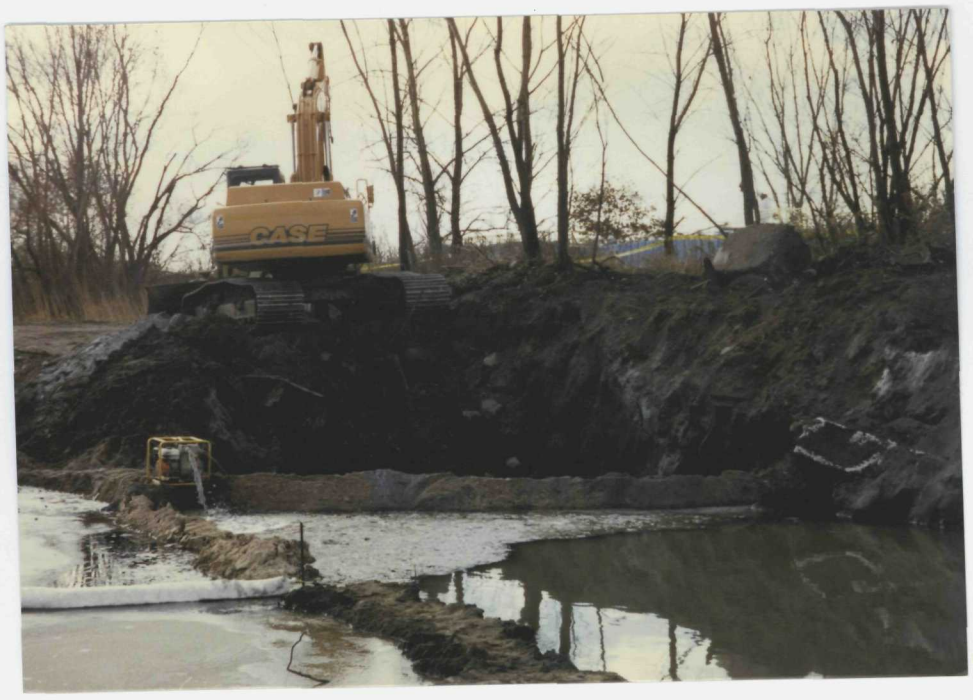
CASE

CAT
CAT

12 6'96

:2 6'96

:2 6'96

12 6'96

12 6'96

12 6'96

12 6'96

12 6'96

12 6'96

12 6'96

12 6'96

12 6'96

12 6'96

12 8'96

12 8'96

12 6'96

CAT
966F
12 6'96

12 6'96

MACK
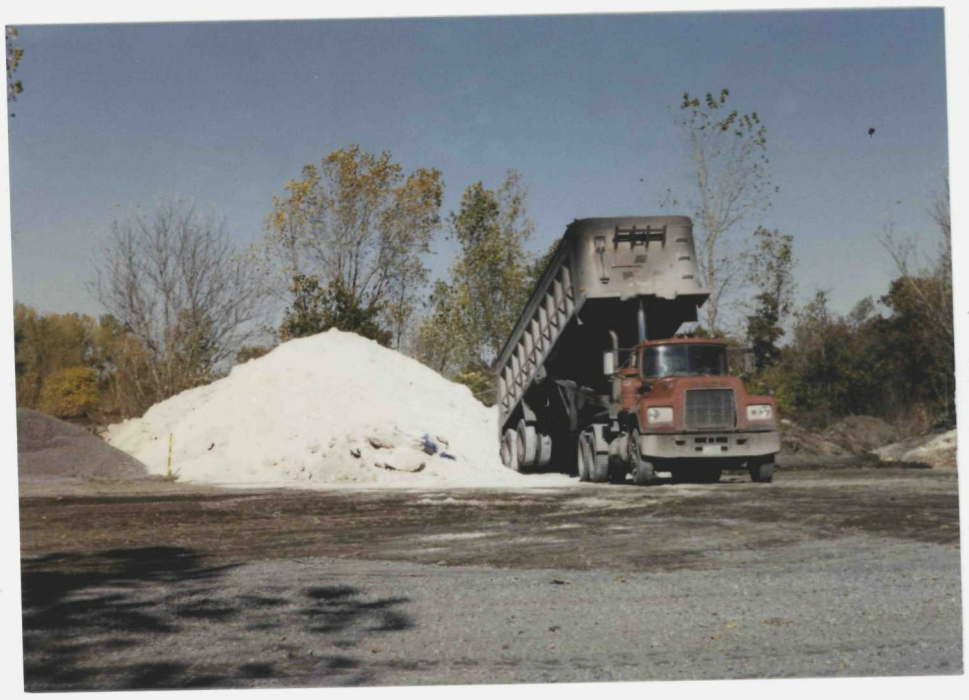
CAT
SULLAIR