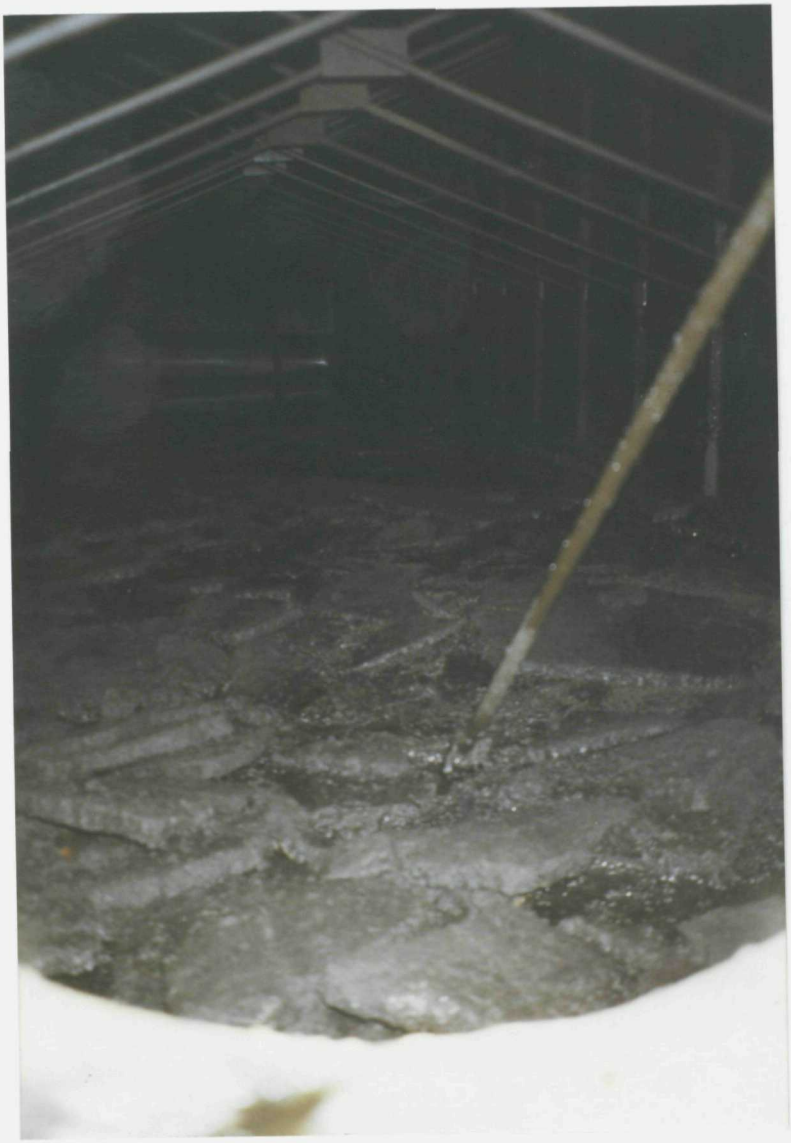US EPA RECORDS CENTER REGION 5
415002