US EPA RECORDS CENTER REGION 5
414999

11 25 '96

11 25 '96

11 20 '96

11 15 '96

CASE
11 15 '96

CASE
11 15 '96

11 15 '96

11 15 '96

11 12'96

11 8'96

11 8'96

11 8'96

11 5'96

11 8'96

11 5'96

CASE
11 5'96

CASE
11 5'96

11 5'96

11 5'96

11 5'96

10 30'96

10 30'96

10 30'96
103381

10 30'96

10 29'96

10 30'96

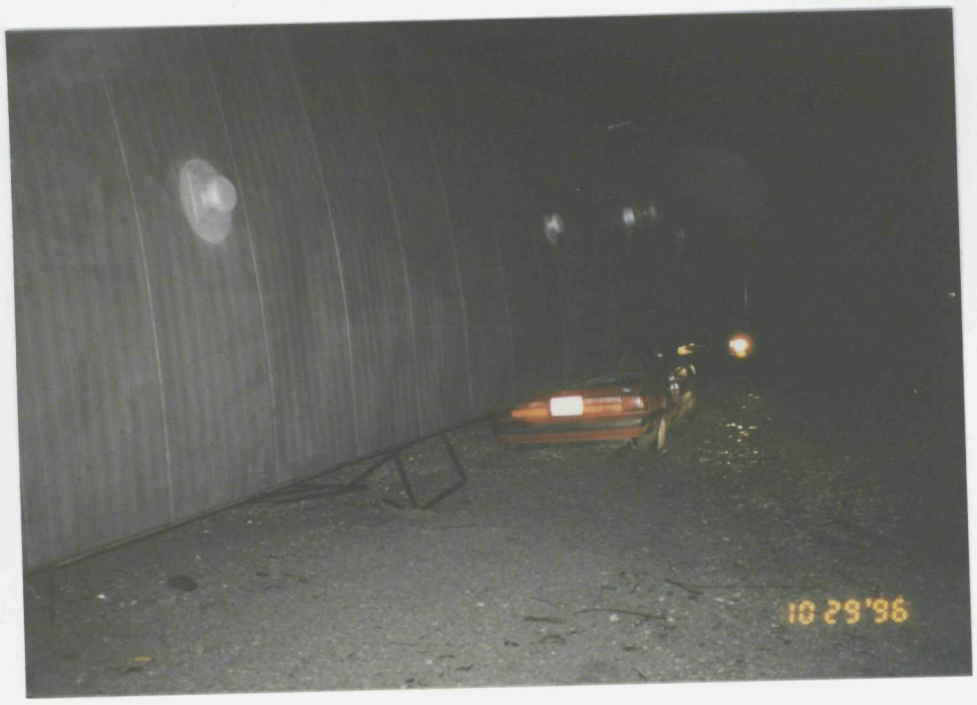
10 29'96

10 17'96

10 17'96

GRAV

10 16'96

CAT
10 9'96

GRAV
10 11'96

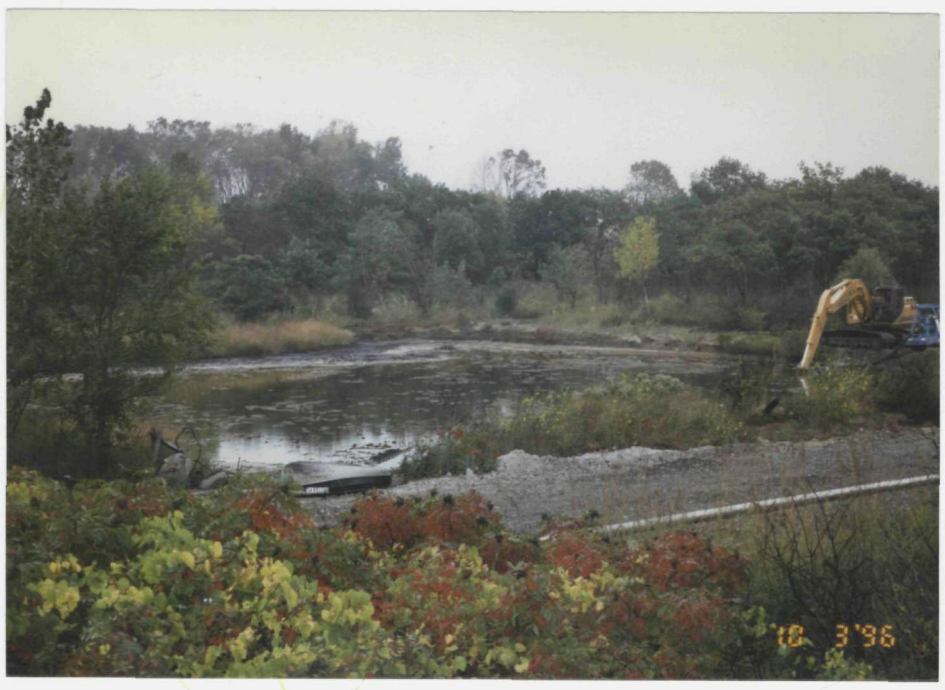
10 3'96

10 3'96

10 3'96

10 3'96

10 3'96

2391109
2390018
2394456
10 3'96

10 3'96

2394456
10 3'96

10 3'96

10 3'96

10 3'96

10 3'96

2393
10 3'96

10 3'96

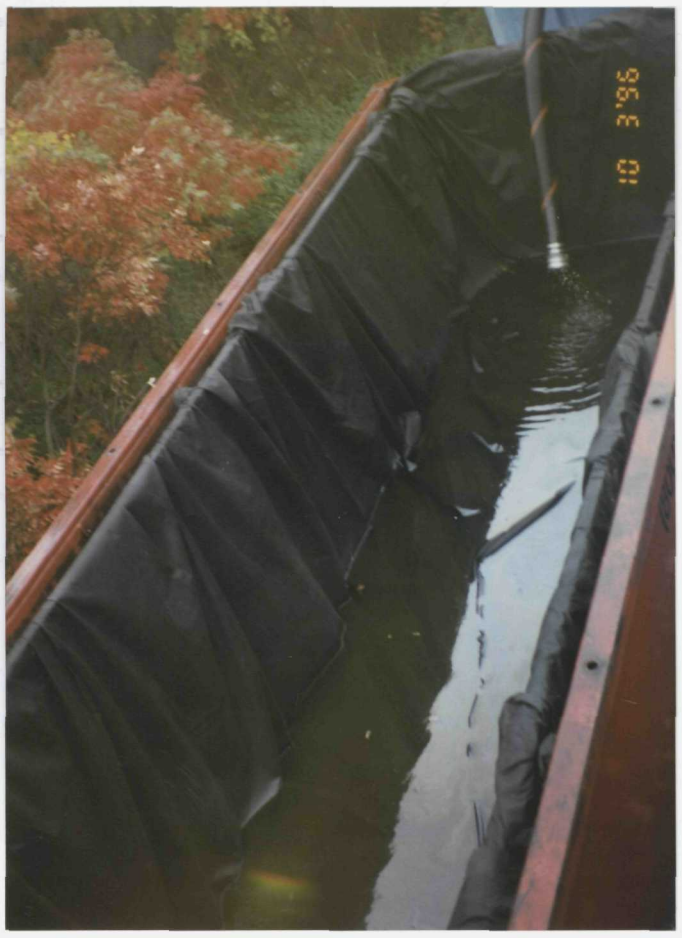
10 3'96

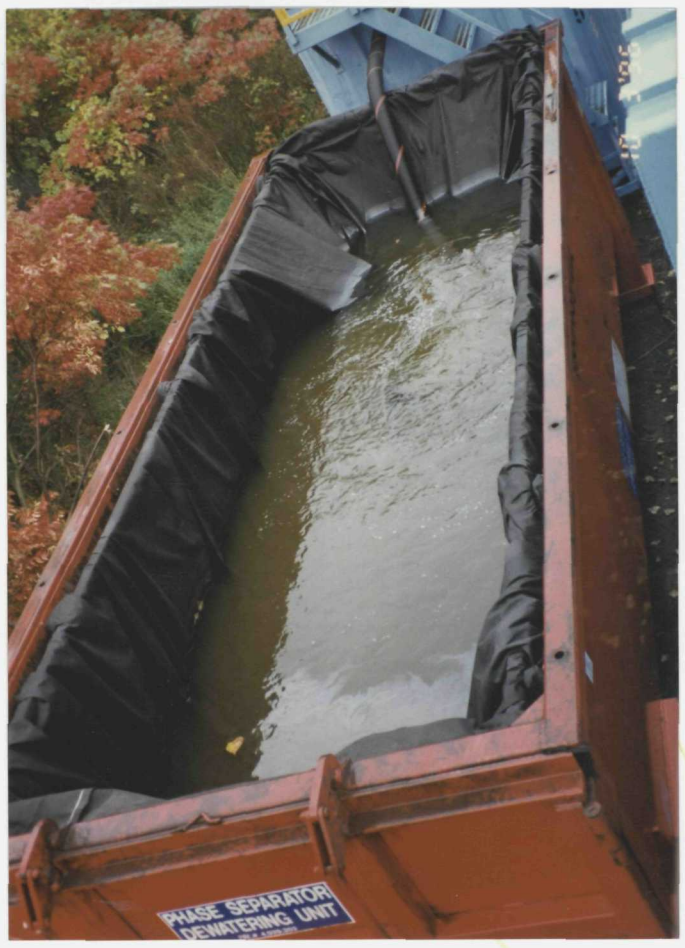
PHASE SEPARATOR
DEWATERING UNIT

10 3'96

10 3'96

10 3'96

10 3'96

10 3'96

10 3'96

10 3'96

10 3'96