Reference 30 Wetlands

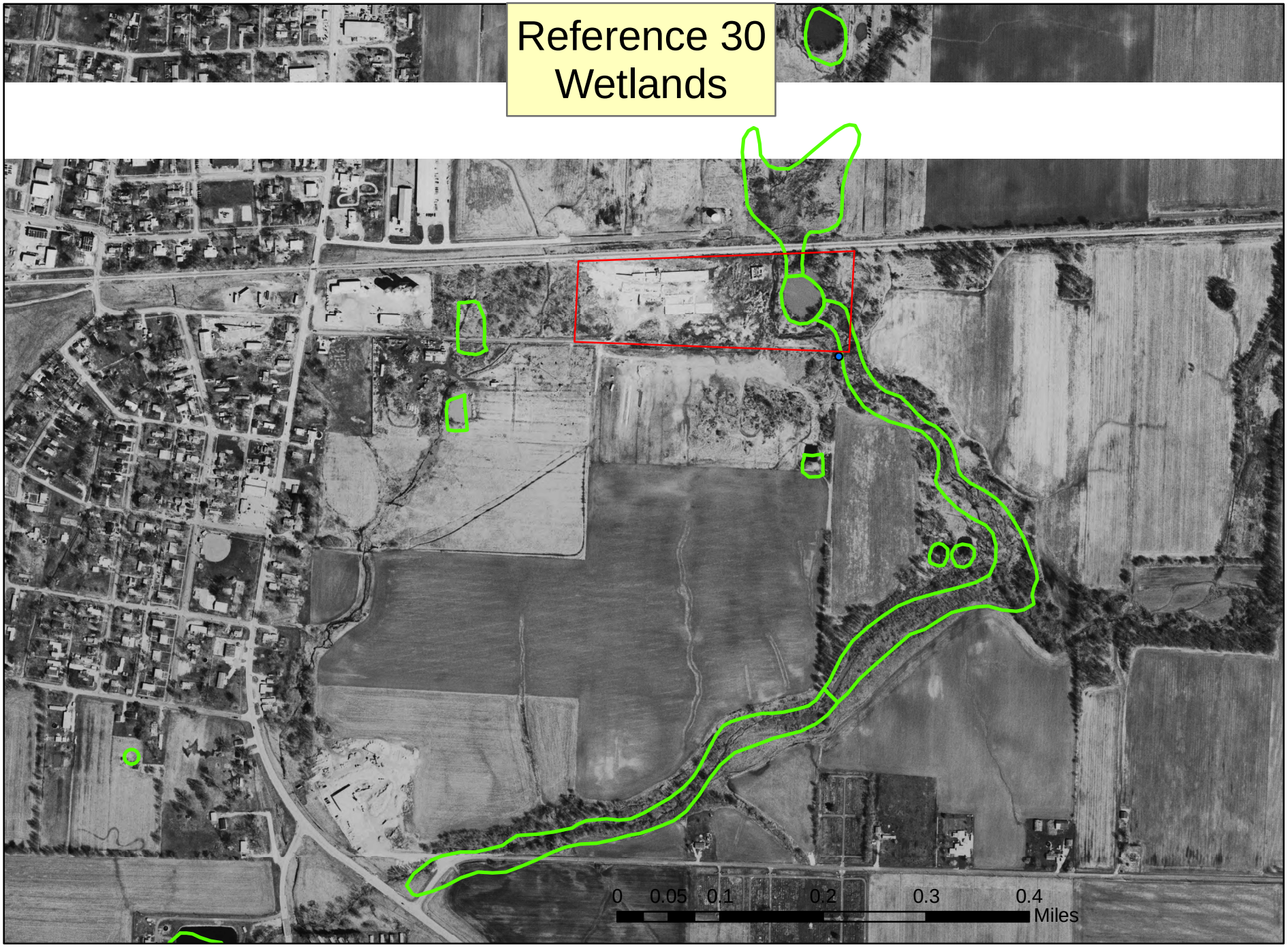

Aerial photography (Centralia West, Centralia East and Carlyle) was downloaded from http://www.isgs.uiuc.edu/nsdihome/webdocs/doq05/county/marion.html for Centralia East SW and NW quadrangles and Centralia West NE and SE quadrangles on March 15, 2010. Wetland data was downloaded from http://www.fws.gov/wetlands/Data/DataDownload.html on March 15, 2010. The red line represents the property boundary. Property boundary was identified in Ref. 13, Appendix A.