Lake County – 1973
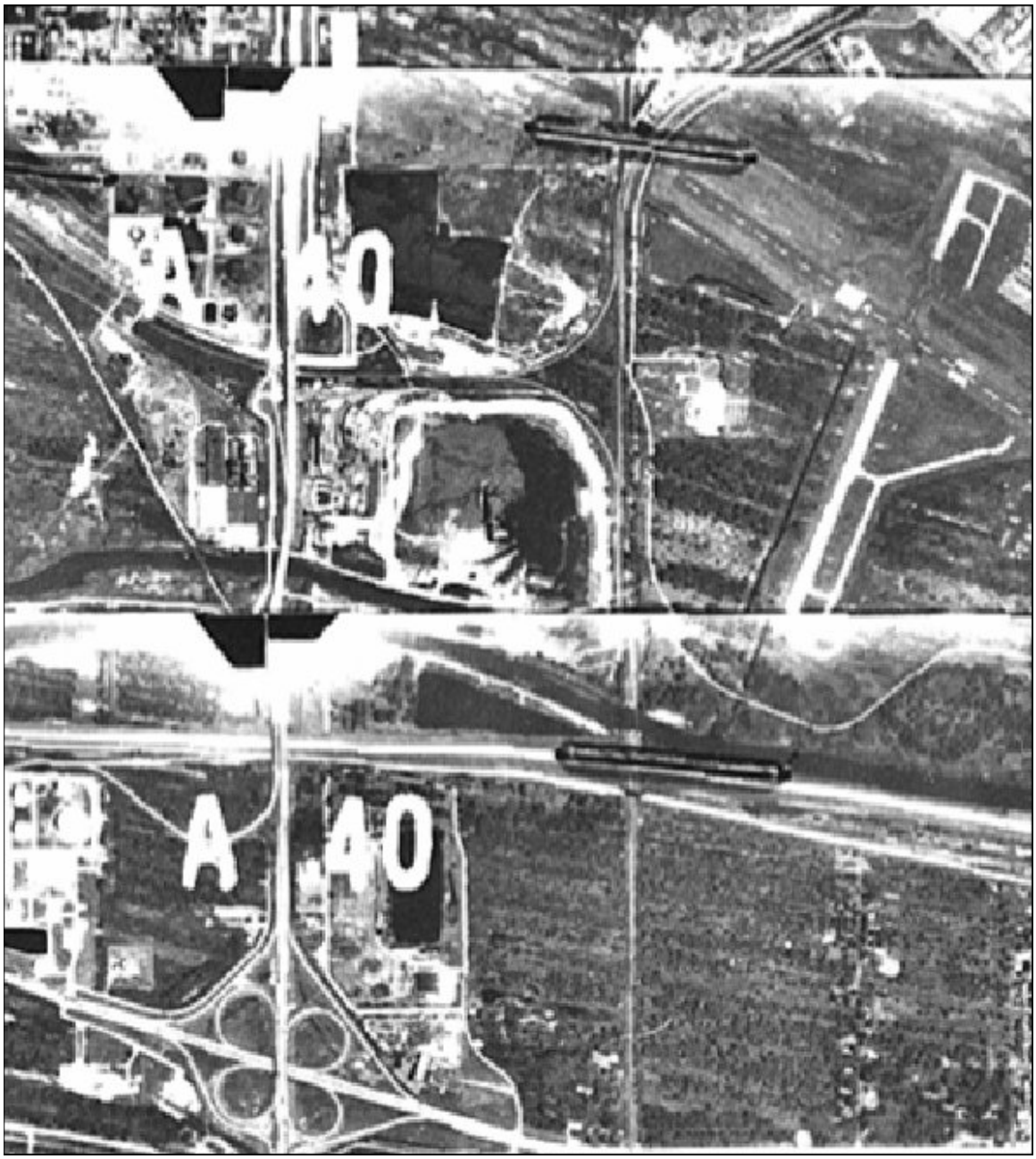
Source: Indiana Geological Survey (IGS) - "Indiana Historical Aerial Photo Index" (IHAPI)