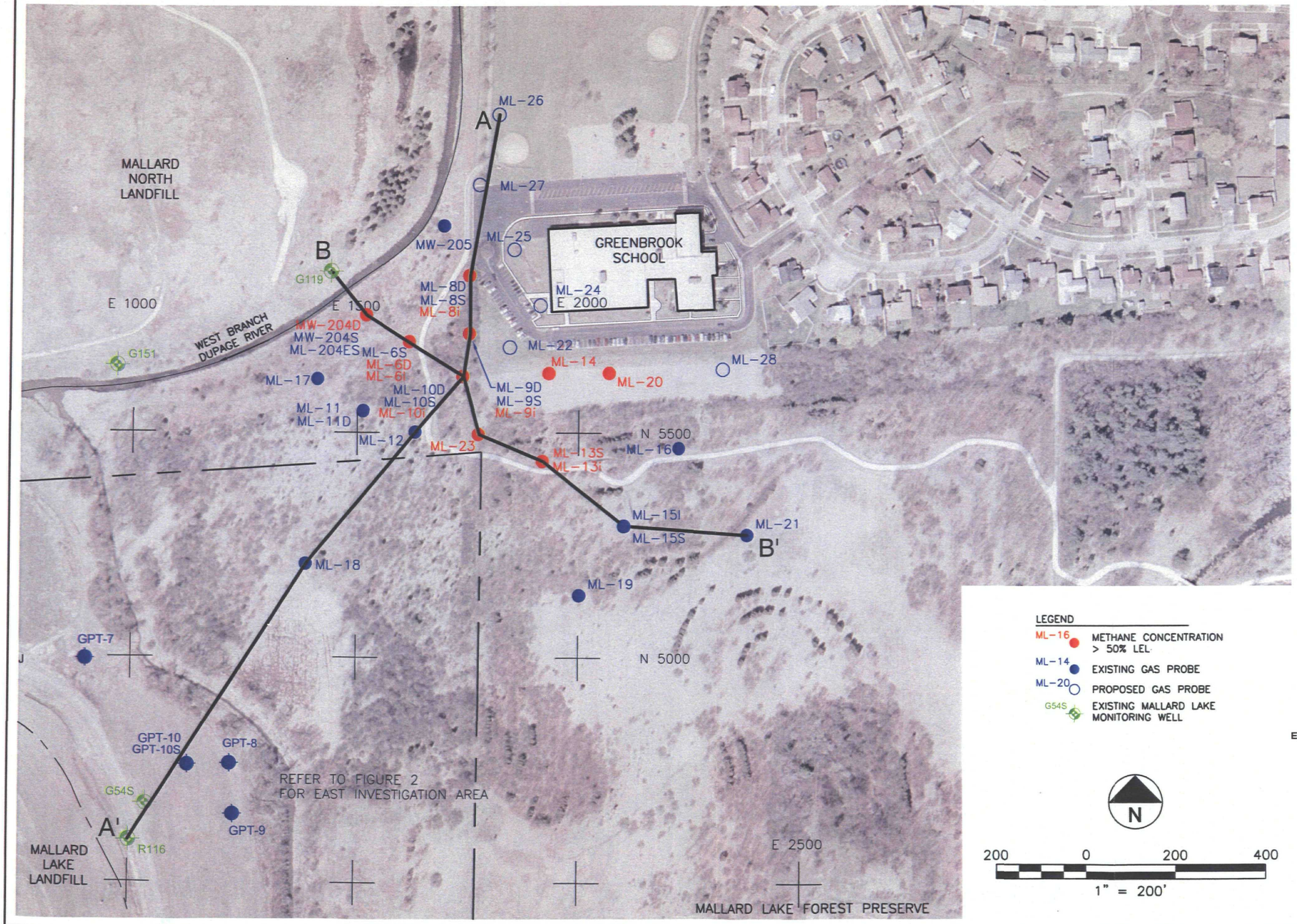

LEGEND

- ML-16 METHANE CONCENTRATION > 50% LEL
- ML-14 EXISTING GAS PROBE
- ML-20 PROPOSED GAS PROBE
- G54S EXISTING MALLARD LAKE MONITORING WELL

N

200 0 200 400

1" = 200'

AECOM

847.279.2500
www.aecom.com
Copyright © 2009

ML-6 INVESTIGATION AREA
CROSS SECTION LOCATION MAP
FEBRUARY 9-10, 2009
MALLARD LAKE LANDFILL
BFI WASTE SYTEMS OF NORTH AMERICA
HANOVER PARK, ILLINOIS

EPA Region 5 Records Ctr.

361378

Drawn :	KLC	09/10/2008
Checked:	CSR	09/10/2008
Approved:	CSR	09/10/2008
PROJECT NUMBER	13069002	
FIGURE NUMBER	1	

M:\TEMP\200704807_FIG-3.dwg; 3/16/2009 10:52:21 AM; SCHWARTZ, ERIC; STS.stb

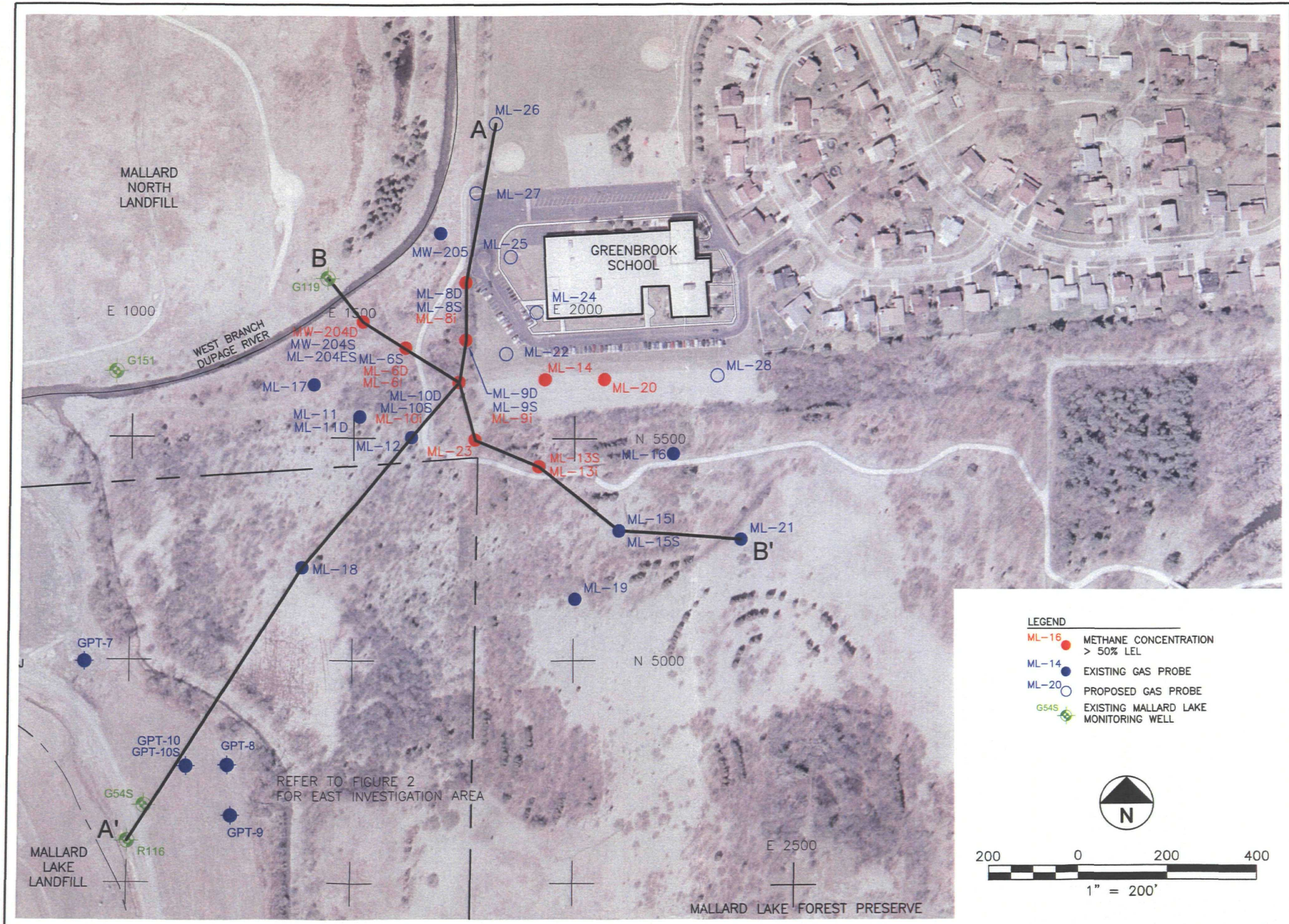

AECOM

847.279.2500
www.aecom.com
Copyright © 2009

ML-6 INVESTIGATION AREA
CROSS SECTION LOCATION MAP
FEBRUARY 9-10, 2009
MALLARD LAKE LANDFILL
BFI WASTE SYTEMS OF NORTH AMERICA
HANOVER PARK, ILLINOIS

Drawn:	KLC	09/10/2008
Checked:	CSR	09/10/2008
Approved:	CSR	09/10/2008
PROJECT NUMBER	13069002	
FIGURE NUMBER	1	

M:\TEMP\200704807_FIG-3.dwg; 3/16/2009 10:52:21 AM; SCHWARTZ, ERIC; STS.stb

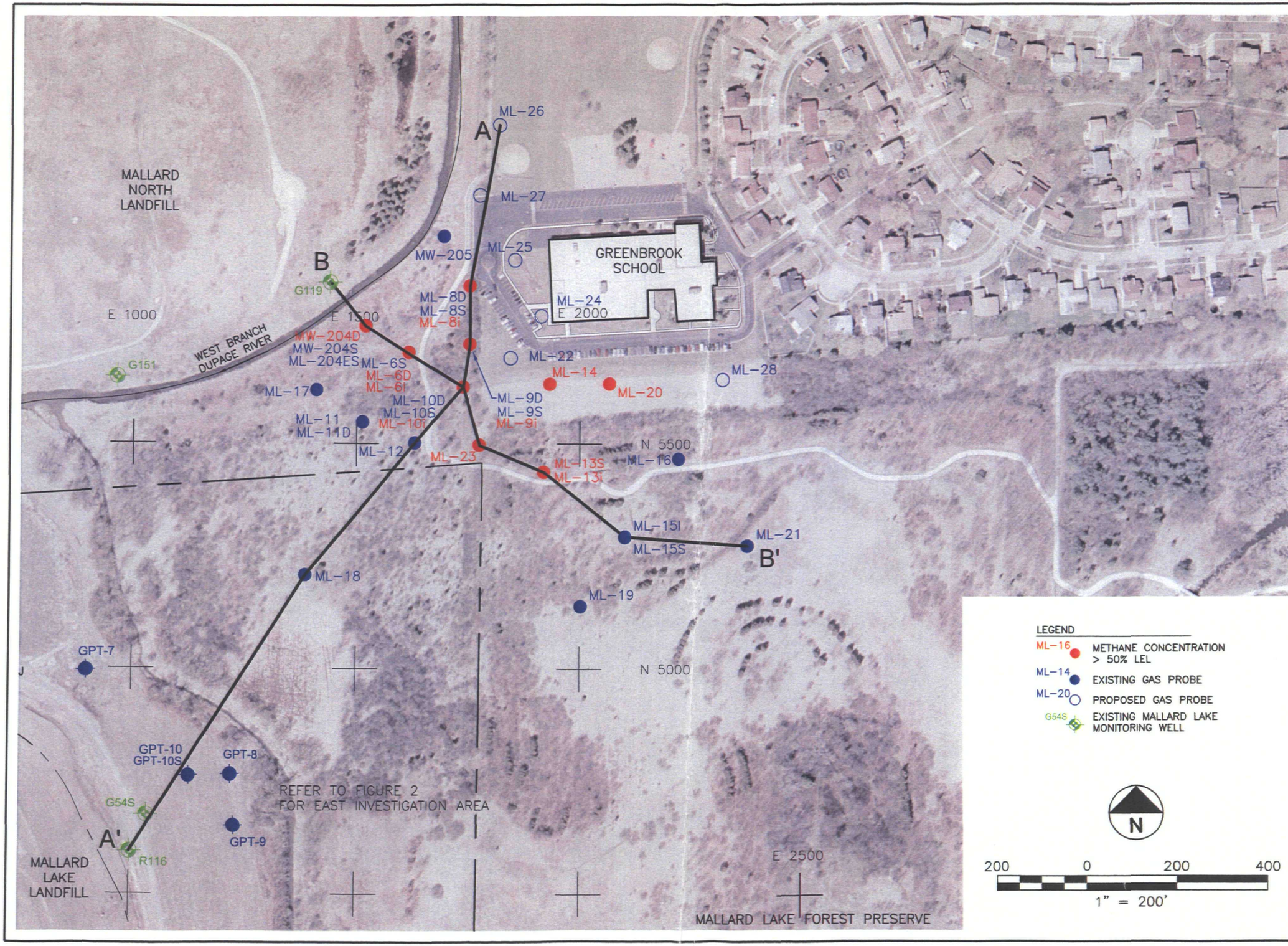

AECOM

847.279.2500
www.aecom.com
Copyright © 2009

ML-6 INVESTIGATION AREA
CROSS SECTION LOCATION MAP
FEBRUARY 9-10, 2009
MALLARD LAKE LANDFILL
BFI WASTE SYTEMS OF NORTH AMERICA
HANOVER PARK, ILLINOIS

Drawn :	KLC	09/10/2008
Checked:	CSR	09/10/2008
Approved:	CSR	09/10/2008

PROJECT NUMBER 13069002

FIGURE NUMBER 1

M:\TEMP\200704807_FIG-3.dwg: 3/16/2009 10:52:21 AM; SCHWARTZ, ERIC; STS.stb

LEGEND

ML-16 METHANE CONCENTRATION > 50% LEL

ML-14 EXISTING GAS PROBE

ML-20 PROPOSED GAS PROBE

G54S EXISTING MALLARD LAKE MONITORING WELL

NOTES:

1) REFER TO FIGURE 1 FOR A MORE DETAILED MAP DEPICTING THE PROPOSED INVESTIGATION IN THE VICINITY OF PROBE ML-6.

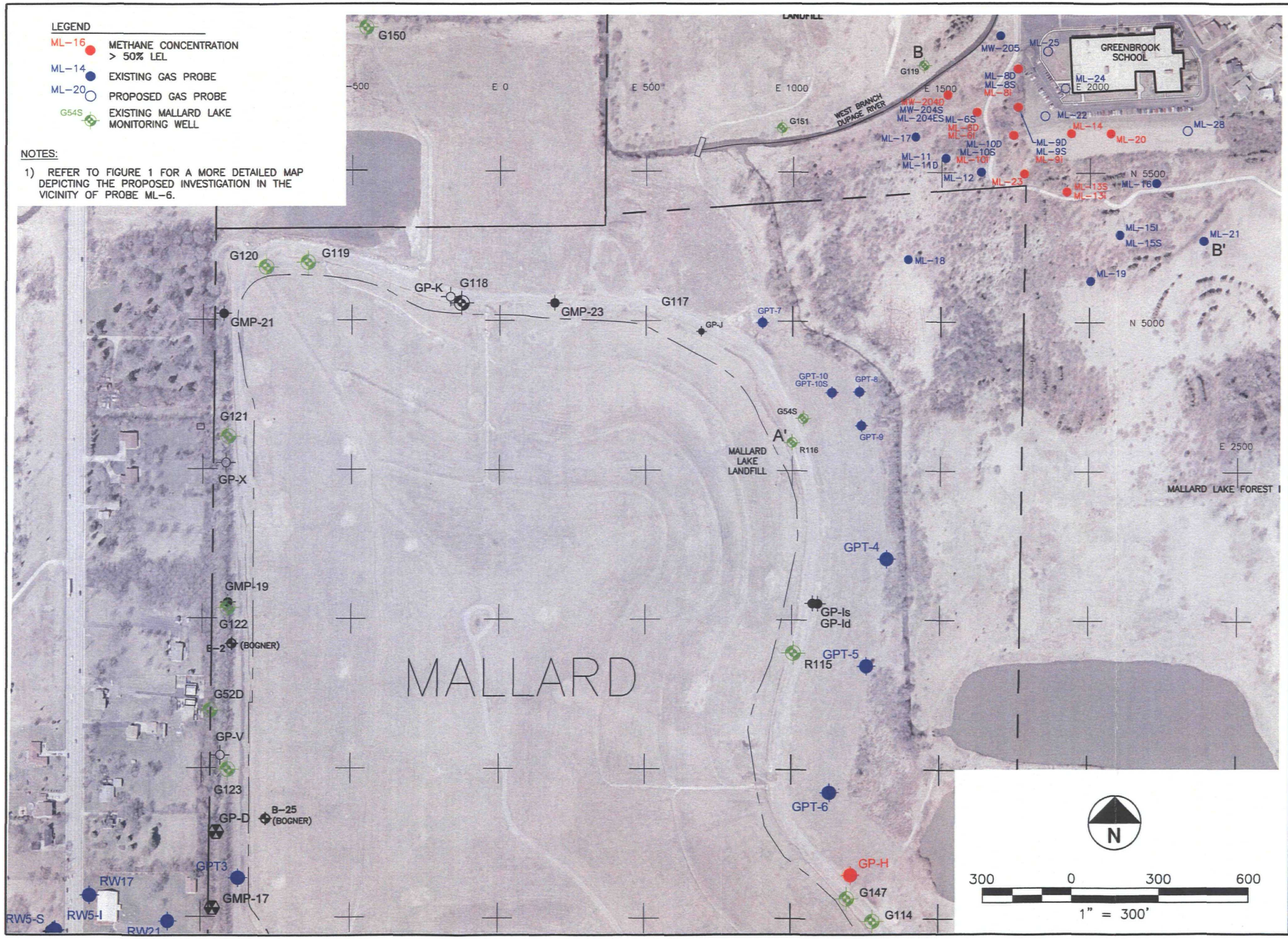

AECOM

847.279.2500
www.aecom.com
Copyright © 2009,

ML-6 INVESTIGATION AREA
GPT PROBE LOCATION MAP
FEBRUARY 9-10, 2009
MALLARD LAKE LANDFILL
BFI WASTE SYTEMS OF NORTH AMERICA
HANOVER PARK, ILLINOIS

Drawn :	KLC	09/10/2008
Checked:	CSR	09/10/2008
Approved:	CSR	09/10/2008
PROJECT NUMBER	13069002	
FIGURE NUMBER	2	

M:\TEMP\200704807_FIG-3.dwg; 3/19/2009 4:08:28 PM; SCHWARTZ, ERIC; STS.stb