Monthly Progress Report
March 2008

For the

Former Pitney Court Station Site
Chicago, Illinois

Date of Deliverable

April 3, 2008

Burns & McDonnell
SINCE 1898

TABLE OF CONTENTS

Former Pitney Court Station Monthly Progress Report

ITEM

Weekly Progress Reports

Week ending March 8, 2008
Week ending March 15, 2008
Week ending March 22, 2008
Week ending March 29, 2008

Solid Waste Manifests and Weight Tickets

Liquid Waste Manifests

Backfill Trip Tickets

Remediation Progress Schedule

Air Monitoring Field Forms

Health & Safety Field Forms

Burns & McDonnell
SINCE 1898

Weekly Progress Reports
Former Pitney Court Station

Burns & McDonnell
SINCE 1898

1431 Opus Place, Suite 400
Downers Grove, Illinois 60515

Week of: 03/02/08 to 03/08/08

Subject: **Site Remediation**
Peoples Gas –Former Pitney Court Station

Burns & McDonnell Personnel Onsite

Construction Site Manager
- Tim Maley

Field Personnel
- John Sapp

Remediation Supervisor
- Ed Wiese

Others
- Amy Hanrahan

Subcontractors Onsite
- RW Collins (2 operators, 3 laborers, 1 supervisor)
- Service Sanitation
- W-T Land Surveying
- Thatcher
- Marina

Others
- Waste Management (Sub to Peoples Gas)
- MT – Transit (Sub to Waste Management)
- North Branch Environmental (Sub to Waste Management)

Peoples Gas Personnel Onsite

Miscellaneous Visitors

Site Activities

BURNS & MCDONNELL
- Coordinated activities with Guardian Security, RW Collins, Vulcan and Waste Management;
- Completed real time air monitoring (6 stations) (Air Logics);
- Collected 24-hr samples using SUMMAs, PM10 units and PUFs; and
- Took Site progress photographs.

RW COLLINS
- Continued general site house keeping;
- Kept streets clean from construction debris;
- Pumped water to frac tank (as needed);
- Maintained site haul roads;
- Continued to backfill east of newly installed dead-man wall; and
- Continued excavation activities in areas CF036, CF044, CF060 and CF066 along east face of buried concrete structure.

THATCHER
- Continued installation of earth retention system south of MWRD outfall.

W-T LAND SURVEYING
- Conducted weekly damaged control monitoring.

SERVICE SANITATION
- Serviced and cleaned on site portable toilets.

MARINA
- Delivered 30 loads of CA-6 backfill material to the Site; and
- Delivered 17 loads of CA-1 (3”) backfill material to the Site.

MT-TRANSIT
- Hauled 115 loads of soil off site to CID Biopile.

NORTH BRANCH ENVIRONMENTAL
- Hauled 11 loads of water off site to CID; and
- Hauled 11 loads of water offsite to Orteck.

WASTE MANAGEMENT
- Emptied on site trash dumpster.

Changes to Scope of Work

Open/Outstanding Issues

Anticipated Activities for the Week of March 9, 2008
- Continue excavation along east face of buried concrete structure, north of MWRD outfall;
- Start excavation of material from area south of the MWRD outfall;
- Continue installation of earth retention system south of MWRD outfall;
- Continue to backfill areas east of newly installed dead-man wall south of the MWRD outfall;
- Collect confirmation samples as needed;
- Haul an estimated 20 loads per day for disposal;
- Continue to pump water from excavation areas on an as needed basis; and
- Collect 24 hour air samples using SUMMAs, PM10 units and PUFs.

To date approximately 209,162 tons of waste has been generated and managed.

Peoples Gas – Pitney Court Site

March 6, 2008

View facing north showing completed anchor wall south of MRWD structure, before the installation of tie rods and temporary struts.

March 6, 2008

View facing north showing impacted concrete structure and ponded tar north of MWRD outfall.

Peoples Gas – Pitney Court Site

March 6, 2008

View facing south showing impacts from buried concrete structure.

March 6, 2008

View south showing excavation progress along east face of impacted concrete structure.

LEGEND

- STORM SEWER
- EXISTING FENCE
- HISTORICAL FEATURES/FORMER STRUCTURES
- FORMER RAILROAD TRACKS
- MWRD EASEMENT
- CONCRETE
- POWER POLE
- LIGHT POLE
- FIRE HYDRANT
- MANHOLE
- STORM SEWER/CATCH BASIN
- SIGN
- AREA COMPLETED
- IDENTIFIED DEPTH OF EXCAVATION

DRAFT

MARCH 08, 2008

no.	date	by	ckd	description

Burns & McDonnell

date 03-08-08	detailed J. PEREZ
designed A. HANRAHAN	checked

THE PEOPLES GAS LIGHT AND COKE COMPANY
CHICAGO, ILLINOIS

PITNEY COURT
3052 SOUTH PITNEY COURT
CHICAGO, ILLINOIS

Figure 1
AS-BUILT EXCAVATION LAYOUT MAP
PITNEY COURT
CHICAGO, ILLINOIS

project 27112	contract
drawing	rev. —
sheet 1 of 1	sheets

file I:\PEOPLES GAS\PITNEY COURT_ICAD\BIDWORK IN PROGRESS\2008-03-08 PITNEY COURT EXCAVATION

1431 Opus Place, Suite 400
Downers Grove, Illinois 60515

Week of: 03/09/08 to 03/15/08

Subject: **Site Remediation**
Peoples Gas –Former Pitney Court Station

Burns & McDonnell Personnel Onsite

Construction Site Manager
- Tim Maley

Field Personnel
- John Sapp

Remediation Supervisor

Others
- Margaret Kelley

Peoples Gas Personnel Onsite
- Chris Szela

Subcontractors Onsite
- RW Collins (2 operators, 3 laborers, 1 supervisor)
- Service Sanitation
- W-T Land Surveying
- Thatcher
- Marina

Others
- Waste Management (Sub to Peoples Gas)
- MT – Transit (Sub to Waste Management)
- North Branch Environmental (Sub to Waste Management)

Miscellaneous Visitors
- David Kreider (Bluegrass)
- Mike Taden (Marina)
- Justin Lorand (RW Collins H&S)
- Tom Cook (RW Collins)

Site Activities

BURNS & MCDONNELL
- Coordinated activities with Guardian Security, RW Collins, Vulcan and Waste Management;
- Completed real time air monitoring (6 stations) (Air Logics);
- Collected 24-hr samples using SUMMAs, PM10 units and PUFs; and
- Took site progress photographs.

RW COLLINS
- Continued general site house keeping;
- Kept streets clean from construction debris;
- Pumped water to frac tank (as needed);
- Maintained site haul roads;
- Continued to backfill east of newly installed anchor wall;
- Continued excavation activities in areas CF060 and CF066 along east face of impacted concrete structure; and
- Started excavation within the newly installed replacement anchor wall system south of the MWRD outfall in areas CF082 and CF096.

THATCHER
- Completed installation of replacement anchor wall system south of MWRD outfall and demobilized from site.

W-T LAND SURVEYING
- Conducted weekly damaged control monitoring.

SERVICE SANITATION
- Serviced and cleaned on site portable toilets.

MARINA
- Delivered 25 loads of CA-6 backfill material to the Site; and
- Delivered 47 loads of CA-1 (3") backfill material to the Site.

MT-TRANSIT
- Hauled 24 loads of soil off site to CID Biopile.

NORTH BRANCH ENVIRONMENTAL
- Hauled 7 loads of water off site to CID Bioplant; and
- Hauled 7 loads of water offsite to Orteck.

WASTE MANAGEMENT
- Emptied on site trash dumpster.

Changes to Scope of Work

Open/Outstanding Issues

Anticipated Activities for the Week of March 17, 2008
- Continue excavation of material from area south of the MWRD outfall;
- Start demolition of buried concrete structure north of MWRD outfall (Bluegrass);
- Continue to backfill areas east of newly installed dead-man wall south of the MWRD outfall;
- Collect confirmation samples as needed;
- Haul an estimated 25 loads per day for disposal;
- Continue to pump water from excavation areas on an as needed basis; and
- Collect 24 hour air samples using SUMMAs, PM10 units and PUFs.

To date approximately 209,523 tons of waste has been generated and managed.

Peoples Gas – Pitney Court Site

March 13, 2008

View facing north showing backfill progress in area CF018 (just north of the impacted concrete structure).

March 13, 2008

View facing north showing continued excavation progress along east face of impacted concrete structure.

Peoples Gas – Pitney Court Site

March 13, 2008

View facing south showing completed installation of the replacement anchor wall system south of the MWRD outfall.

LEGEND

- STORM SEWER
- EXISTING FENCE
- HISTORICAL FEATURES/FORMER STRUCTURES
- FORMER RAILROAD TRACKS
- MWRD EASEMENT
- CONCRETE
- POWER POLE
- LIGHT POLE
- FIRE HYDRANT
- MANHOLE
- STORM SEWER/CATCH BASIN
- SIGN
- AREA COMPLETED
- IDENTIFIED DEPTH OF EXCAVATION

DRAFT

MARCH 15, 2008

no.	date	by	ckd	description

Burns & McDonnell

date 03-15-08	detailed J. PEREZ
designed A. HANRAHAN	checked

THE PEOPLES GAS LIGHT AND COKE COMPANY
CHICAGO, ILLINOIS

PITNEY COURT
3052 SOUTH PITNEY COURT
CHICAGO, ILLINOIS

Figure 1
AS-BUILT EXCAVATION LAYOUT MAP
PITNEY COURT
CHICAGO, ILLINOIS

project 27112	contract
drawing	rev. —
sheet 1 of 1	sheets

file I:\PEOPLES GAS\PITNEY COURT_ICAD\BIDWORK IN PROGRESS\2008-03-15 PITNEY COURT EXCAVATION

1431 Opus Place, Suite 400
Downers Grove, Illinois 60515

Week of: 03/16/08 to 03/22/08

Subject: **Site Remediation**
Peoples Gas –Former Pitney Court Station

Burns & McDonnell Personnel Onsite

Construction Site Manager
- Tim Maley

Field Personnel
- John Sapp

Remediation Supervisor
- Ed Wiese

Others
- Amy Hanrahan

Peoples Gas Personnel Onsite
- Chris Szela

Subcontractors Onsite
- RW Collins (2 operators, 3 laborers, 1 supervisor)
- Service Sanitation
- W-T Land Surveying
- Bluegrass
- Marina

Others
- Waste Management (Sub to Peoples Gas)
- MT – Transit (Sub to Waste Management)
- North Branch Environmental (Sub to Waste Management)

Miscellaneous Visitors
-

Site Activities

BURNS & MCDONNELL
- Coordinated activities with Guardian Security, RW Collins, Bluegrass, Marina, and Waste Management;
- Completed real time air monitoring (6 stations) (Air Logics);
- Collected 24-hr samples using SUMMAs, PM10 units, and PUFs;
- Collected soil confirmation samples PCS-CF082-001, PCS-CF082-002, PCS-CF096-001, PCS-CF110-001, PCS-CF110/124-001, PCS-NW110/124-001, PCS-SW110/124-001, PCS-CF124-001 and PCS-CF138-001; and
- Took Site progress photographs.

RW COLLINS
- Continued general site house keeping;
- Kept streets clean from construction debris;
- Pumped water to frac tank (as needed);
- Maintained site haul roads;
- Continued to backfill east of newly installed dead-man wall;
- Started excavation within the newly install earth retention system south of the MWRD outfall in areas CF082, CF096, CF110, CF124 and CF138.

BLUEGRASS
- Mobilized to site and started demolition of buried concrete structure north of the MWRD outfall.

W-T LAND SURVEYING
- Conducted weekly damaged control monitoring.

SERVICE SANITATION
- Serviced and cleaned on site portable toilets.

MARINA
- Delivered 48 loads of CA-6 backfill material to the Site.

MT-TRANSIT
- Hauled 87 loads of soil off site to CID Biopile.

NORTH BRANCH ENVIRONMENTAL
- Hauled 6 loads of water off site to CID.
- Hauled 3 loads of water offsite to Orteck.

WASTE MANAGEMENT
- Emptied on site trash dumpster.

Changes to Scope of Work

Open/Outstanding Issues

Anticipated Activities for the Week of March 23, 2008
- Continue excavation of material from area south of the MWRD outfall;
- Continue demolition of buried concrete structure north of MWRD outfall (Bluegrass);
- Continue to backfill areas east of newly installed dead-man wall south of the MWRD outfall;
- Collect Confirmation samples as needed;
- Haul an estimated 25 loads per day for disposal;
- Continue to pump water from excavation areas on an as needed basis; and
- Collect 24 hour air samples using SUMMAs, PM10 units and PUFs.

To date approximately 210,841 tons of waste has been generated and managed.

Peoples Gas – Pitney Court Site

March 18, 2008

March 18, 2008

View showing impacts around former piping valve vault in area CF110 and CF124.

View showing valve that was removed from CF110 and CF124.

Peoples Gas – Pitney Court Site

March 19, 2008

View showing area of former valve vault after excavation in area CF110 and CF124.

March 19, 2008

View facing south showing Bluegrass crew starting the drilling of the concrete cores for the expandable grout.

1431 Opus Place, Suite 400
Downers Grove, Illinois 60515

Week of: 03/23/08 to 03/29/08

Subject: **Site Remediation**
Peoples Gas –Former Pitney Court Station

Burns & McDonnell Personnel Onsite

Construction Site Manager
- Tim Maley

Field Personnel
- John Sapp
- Nathan Ykema

Remediation Supervisor

Others
- Margaret Kelley
- Mike Swieca
- Amy Hanrahan
- Rudy Leutzinger

Peoples Gas Personnel Onsite
- Steve Matuszak
- Chris Szela

Subcontractors Onsite
- RW Collins (2 operators, 3 laborers, 1 supervisor)
- Service Sanitation
- W-T Land Surveying
- Bluegrass
- Marina
- Great Lakes Soil Testing

Others
- Waste Management (Sub to Peoples Gas)
- MT – Transit (Sub to Waste Management)
- North Branch Environmental (Sub to Waste Management)

Miscellaneous Visitors
- Tom Cook (RW Collins)
- Jose Lanza (CDOT)

Site Activities

BURNS & MCDONNELL
- Coordinated activities with Guardian Security, RW Collins, Bluegrass, Great Lakes Soil Testing, Marina and Waste Management;
- Completed real time air monitoring (6 stations) (Air Logics);
- Collected 24-hr samples using SUMMAs, PM10 units and PUFs; and
- Took site progress photographs.

RW COLLINS
- Continued general site house keeping;
- Kept streets clean from construction debris;
- Pumped water to frac tank (as needed);
- Maintained site haul roads;
- Continued to backfill east of newly installed anchor wall;
- Continued excavation within the newly install earth retention system south of the MWRD outfall in areas CF082, CF096, CF110, CF124 and CF138; and
- Started breaking and removal of tar impacted concrete structure north of MWRD outfall.

BLUEGRASS
- Continued demolition of buried concrete structure north of the MWRD outfall.

W-T LAND SURVEYING
- Conducted weekly damaged control monitoring.

GREAT LAKES SOIL TESTING
- Conducted compaction testing in areas CF082, CF096, CF110, CF124 and CF138.

SERVICE SANITATION
- Serviced and cleaned on site portable toilets.

MARINA
- Delivered 83 loads of CA-6 backfill material to the Site; and
- Delivered 46 loads of CA-1 backfill material to the Site.

MT-TRANSIT
- Hauled 37 loads of soil off site to CID Biopile.

NORTH BRANCH ENVIRONMENTAL
- Hauled 5 loads of water off site to CID Bioplant; and
- Hauled 5 loads of water offsite to Orteck.

WASTE MANAGEMENT
- Emptied on site trash dumpster.

Changes to Scope of Work

Open/Outstanding Issues

Anticipated Activities for the Week of March 30, 2008
- Continue excavation of material from area south of the MWRD outfall;
- Continue removal and breaking of buried concrete structure north of MWRD outfall;
- Continue to backfill areas east of newly installed anchor wall south of the MWRD outfall;
- Collect confirmation samples as needed;
- Haul an estimated 25 loads per day for disposal;
- Continue to pump water from excavation areas on an as needed basis; and
- Collect 24 hour air samples using SUMMAs, PM10 units and PUFs.

To date approximately 211,467 tons of waste has been generated and managed.

Peoples Gas – Pitney Court Site

March 26, 2008

March 26, 2008

View facing south showing the demolition progress from expandable grout installation.

View showing removal of broken tar impacted concrete.

Peoples Gas – Pitney Court Site

March 26, 2008

March 27, 2008

View facing southwest showing tar impacted concrete removal progress.

View facing south showing backfill and compaction progress in areas CF082, CF096 and CF110.

LEGEND

- STORM SEWER
- EXISTING FENCE
- HISTORICAL FEATURES/FORMER STRUCTURES
- FORMER RAILROAD TRACKS
- MWRD EASEMENT
- CONCRETE
- POWER POLE
- LIGHT POLE
- FIRE HYDRANT
- MANHOLE
- STORM SEWER/CATCH BASIN
- SIGN
- AREA COMPLETED
- IDENTIFIED DEPTH OF EXCAVATION

DRAFT

MARCH 29, 2008

no.	date	by	ckd	description

Burns & McDonnell

date 03-29-08	detailed J. PEREZ
designed A. HANRAHAN	checked

THE PEOPLES GAS LIGHT AND COKE COMPANY
CHICAGO, ILLINOIS

PITNEY COURT
3052 SOUTH PITNEY COURT
CHICAGO, ILLINOIS

Figure 1
AS-BUILT EXCAVATION LAYOUT MAP
PITNEY COURT
CHICAGO, ILLINOIS

project 27112	contract
drawing	rev. —
sheet 1 of 1	sheets

file I:\PEOPLES GAS\PITNEY COURT_ICAD\BIDWORK IN PROGRESS\2008-03-29 PITNEY COURT EXCAVATION

Solid Waste Manifests and Weight Tickets
Former Pitney Court Station

Burns & McDonnell
SINCE 1898

Please print or type. (Form designed for use on elite (12-pitch) typewriter.)

Form Approved. OMB No. 2050-0039

UNIFORM HAZARDOUS WASTE MANIFEST

1. Generator ID Number: 0316310037
2. Page 1 of
3. Emergency Response Phone
4. Manifest Tracking Number: 003878694 JJK

5. Generator's Name and Mailing Address
The Peoples Gas Light & Coke Company
130 East Randolph Drive
Chicago, IL 60601 Attn: Naren Prasad
Generator's Phone:

Generator's Site Address (if different than mailing address)
3052 South Pitney Court
Chicago, IL 60608

6. Transporter 1 Company Name: MT Transit (773) 254-3644 IL Special Waste Hauler ID# 4765
U.S. EPA ID Number

7. Transporter 2 Company Name
U.S. EPA ID Number

8. Designated Facility Name and Site Address
CID HDF BIO-MGP Impacted Soil
138th & Bishop Ford Freeway
Calumet City, IL 60409 IL ID # 0310390001
Facility's Phone: (773) 646-3000
U.S. EPA ID Number

9a. HM	9b. U.S. DOT Description (including Proper Shipping Name, Hazard Class, ID Number, and Packing Group (if any))	10. Containers No.	10. Containers Type	11. Total Quantity	12. Unit Wt./Vol.	13. Waste Codes
	1. Not Hazardous by DOT contaminated soil	001		DT 15		
	2.					
	3.					
	4.					

14. Special Handling Instructions and Additional Information
Class A
Profile: EP1410 Load 1 15 Load 2 ___ Load 3 ___ Load 4 ___ Load 5 ___ Truck # 209

15. **GENERATOR'S/OFFEROR'S CERTIFICATION:** I hereby declare that the contents of this consignment are fully and accurately described above by the proper shipping name, and are classified, packaged, marked and labeled/placarded, and are in all respects in proper condition for transport according to applicable international and national governmental regulations. If export shipment and I am the Primary Exporter, I certify that the contents of this consignment conform to the terms of the attached EPA Acknowledgment of Consent.
I certify that the waste minimization statement identified in 40 CFR 262.27(a) (if I am a large quantity generator) or (b) (if I am a small quantity generator) is true.

Generator's/Offeror's Printed/Typed Name: Tim Maley
Signature: [signature] as Agent for Peoples Gas
Month 3 Day 25 Year 08

16. International Shipments ☐ Import to U.S. ☐ Export from U.S. Port of entry/exit:
Transporter signature (for exports only): Date leaving U.S.:

17. Transporter Acknowledgment of Receipt of Materials
Transporter 1 Printed/Typed Name Signature Month Day Year

Transporter 2 Printed/Typed Name Signature Month Day Year

18. Discrepancy
18a. Discrepancy Indication Space ☐ Quantity ☐ Type ☐ Residue ☐ Partial Rejection ☐ Full Rejection
Manifest Reference Number:

18b. Alternate Facility (or Generator) U.S. EPA ID Number
Facility's Phone:

18c. Signature of Alternate Facility (or Generator) Month Day Year

19. Hazardous Waste Report Management Method Codes (i.e., codes for hazardous waste treatment, disposal, and recycling systems)
1. 2. 3. 4.

20. Designated Facility Owner or Operator: Certification of receipt of hazardous materials covered by the manifest except as noted in Item 18a
Printed/Typed Name Signature Month Day Year

GENERATOR / INT'L / TRANSPORTER / DESIGNATED FACILITY

EPA Form 8700-22 (Rev. 3-05) Previous editions are obsolete.

GENERATOR'S INITIAL COPY

Please print or type. (Form designed for use on elite (12-pitch) typewriter.)

Form Approved. OMB No. 2050-0039

UNIFORM HAZARDOUS WASTE MANIFEST

1. Generator ID Number: 03 1020 0037
2. Page 1 of
3. Emergency Response Phone
4. Manifest Tracking Number: 003878693 JJK

5. Generator's Name and Mailing Address
The Peoples Gas Light & Coke Company
130 East Randolph Drive
Chicago, IL 60601 Attn: Naren Prasad
Generator's Phone:

Generator's Site Address (if different than mailing address)
3052 South Pitney Court
Chicago, IL 60608

6. Transporter 1 Company Name
JET Trans (773) 254-3844 IL Special Waste Hauler IDR 4708
U.S. EPA ID Number

7. Transporter 2 Company Name
U.S. EPA ID Number

8. Designated Facility Name and Site Address
CRUNDEL-LIKO-MOR Impacted Soil
132th & Bishop Ford Freeway
Calumet City, IL 60409 IL ID # 0310300001
Facility's Phone:
U.S. EPA ID Number

9a. HM	9b. U.S. DOT Description (including Proper Shipping Name, Hazard Class, ID Number, and Packing Group (if any))	10. Containers No.	10. Containers Type	11. Total Quantity	12. Unit Wt./Vol.	13. Waste Codes
	1. Not Hazardous by DOT contaminated soil	001		60		
	2.					
	3.					
	4.					

14. Special Handling Instructions and Additional Information
Class A
Profile: 571410
Load 1 15 Load 2 15 Load 3 15 Load 4 15 Load 5
Truck # 15

15. **GENERATOR'S/OFFEROR'S CERTIFICATION:** I hereby declare that the contents of this consignment are fully and accurately described above by the proper shipping name, and are classified, packaged, marked and labeled/placarded, and are in all respects in proper condition for transport according to applicable international and national governmental regulations. If export shipment and I am the Primary Exporter, I certify that the contents of this consignment conform to the terms of the attached EPA Acknowledgment of Consent.
I certify that the waste minimization statement identified in 40 CFR 262.27(a) (if I am a large quantity generator) or (b) (if I am a small quantity generator) is true.

Generator's/Offeror's Printed/Typed Name: Tom Maley
Signature: Maley for Peoples Gas
Month Day Year

16. International Shipments ☐ Import to U.S. ☐ Export from U.S. Port of entry/exit:
Transporter signature (for exports only): Date leaving U.S.:

17. Transporter Acknowledgment of Receipt of Materials
Transporter 1 Printed/Typed Name: [illegible]
Signature: [illegible]
Month Day Year

Transporter 2 Printed/Typed Name
Signature
Month Day Year

18. Discrepancy
18a. Discrepancy Indication Space ☐ Quantity ☐ Type ☐ Residue ☐ Partial Rejection ☐ Full Rejection
Manifest Reference Number:

18b. Alternate Facility (or Generator)
U.S. EPA ID Number
Facility's Phone:

18c. Signature of Alternate Facility (or Generator)
Month Day Year

19. Hazardous Waste Report Management Method Codes (i.e., codes for hazardous waste treatment, disposal, and recycling systems)
1. 2. 3. 4.

20. Designated Facility Owner or Operator: Certification of receipt of hazardous materials covered by the manifest except as noted in Item 18a
Printed/Typed Name: [illegible]
Signature: [illegible]
Month Day Year

GENERATOR — INT'L — TRANSPORTER — DESIGNATED FACILITY

Please print or type. (Form designed for use on elite (12-pitch) typewriter.) Form Approved. OMB No. 2050-0039

UNIFORM HAZARDOUS WASTE MANIFEST	1. Generator ID Number 0316310037	2. Page 1 of	3. Emergency Response Phone	4. Manifest Tracking Number 003878692 JJK

5. Generator's Name and Mailing Address
The Peoples Gas Light & Coke Company
130 East Randolph Drive
Chicago, IL 60601 Attn: Karen Prasad
Generator's Phone:

Generator's Site Address (if different than mailing address)
3052 South Pitney Court
Chicago, IL 60606

6. Transporter 1 Company Name
MT Transit (773) 254-3644 IL Special Waste Hauler ID# 4766
U.S. EPA ID Number

7. Transporter 2 Company Name
U.S. EPA ID Number

8. Designated Facility Name and Site Address
CILINDI-BIO-MGP Impacted Soil
135th & Bishop Ford Freeway
Calumet City, IL 60409 IL ID # 0310390001
Facility's Phone:
U.S. EPA ID Number

9a. HM	9b. U.S. DOT Description (including Proper Shipping Name, Hazard Class, ID Number, and Packing Group (if any))	10. Containers No.	Type	11. Total Quantity	12. Unit Wt./Vol.	13. Waste Codes
	1. Not Hazardous by DOT contaminated soil	001		60 CY		
	2.					
	3.					
	4.					

14. Special Handling Instructions and Additional Information
Class A
Profile: EF1410 Load 1 15 Load 2 15 Load 3 15 Load 4 15 Load 5 Truck #

ATOR'S/OFFEROR'S CERTIFICATION: I hereby declare that the contents of this consignment are fully and accurately described above by the proper shipping name, and are classified, packaged, nd labeled/placarded, and are in all respects in proper condition for transport according to applicable international and national governmental regulations. If export shipment and I am the Primary certify that the contents of this consignment conform to the terms of the attached EPA Acknowledgment of Consent.
the waste minimization statement identified in 40 CFR 262.27(a) (if I am a large quantity generator) or (b) (if I am a small quantity generator) is true.

s Printed/Typed Name Tim Maley Signature Month Day Year

nts ☐ Import to U.S. ☐ Export from U.S. Port of entry/exit:
or exports only): Date leaving U.S.:

edgment of Receipt of Materials

ped Name Signature Month Day Year

ped Name Signature Month Day Year

ncy Indication Space ☐ Quantity ☐ Type ☐ Residue ☐ Partial Rejection ☐ Full Rejection

Manifest Reference Number:

8b. Alternate Facility (or Generator) U.S. EPA ID Number
Facility's Phone:

18c. Signature of Alternate Facility (or Generator) Month Day Year

19. Hazardous Waste Report Management Method Codes (i.e., codes for hazardous waste treatment, disposal, and recycling systems)

1.	2.	3.	4.

20. Designated Facility Owner or Operator: Certification of receipt of hazardous materials covered by the manifest except as noted in Item 18a

Printed/Typed Name	Signature	Month	Day	Year
		3	05	08

GENERATOR

DESIGNATED FACIL

EPA Form 8700-22 (Rev. 3-05) Previous editions are obsolete.

GENERATOR'S INITIAL COPY

Please print or type. (Form designed for use on elite (12-pitch) typewriter.) Form Approved. OMB No. 2050-0039

UNIFORM HAZARDOUS WASTE MANIFEST

1. Generator ID Number: 0316310037
2. Page 1 of
3. Emergency Response Phone:
4. Manifest Tracking Number: 003878690 JJK

5. Generator's Name and Mailing Address
The Peoples Gas Light & Coke Company
130 East Randolph Drive
Chicago, IL 60601 Attn: Naren Prasad
Generator's Phone:

Generator's Site Address (if different than mailing address)
3052 South Pitney Court
Chicago, IL 60608

6. Transporter 1 Company Name: MT Transit (773) 254-3644 IL Special Waste Hauler ID# 4765
U.S. EPA ID Number:

7. Transporter 2 Company Name:
U.S. EPA ID Number:

8. Designated Facility Name and Site Address
CID RDF-BIO-MGF Impacted Soil
138th & Bishop Ford Freeway
Calumet City, IL 60409 IL ID # 0310390001
Facility's Phone: (773) 646-3090
U.S. EPA ID Number:

9a. HM	9b. U.S. DOT Description (including Proper Shipping Name, Hazard Class, ID Number, and Packing Group (if any))	10. Containers No.	10. Containers Type	11. Total Quantity	12. Unit Wt./Vol.	13. Waste Codes
	1. Not Hazardous by DOT contaminated soil	001		60 cy		
	2.					
	3.					
	4.					

14. Special Handling Instructions and Additional Information
Class A
Profile: EF1410 Load 1 15 Load 2 5 Load 3 15 Load 4 15 Load 5 Truck # 3

15. **GENERATOR'S/OFFEROR'S CERTIFICATION:** I hereby declare that the contents of this consignment are fully and accurately described above by the proper shipping name, and are classified, packaged, marked and labeled/placarded, and are in all respects in proper condition for transport according to applicable international and national governmental regulations. If export shipment and I am the Primary Exporter, I certify that the contents of this consignment conform to the terms of the attached EPA Acknowledgment of Consent.
I certify that the waste minimization statement identified in 40 CFR 262.27(a) (if I am a large quantity generator) or (b) (if I am a small quantity generator) is true.

Generator's/Offeror's Printed/Typed Name: Tim Maley
Signature: [signature] for Peoples Gas
Month Day Year: 3 05 08

16. International Shipments ☐ Import to U.S. ☐ Export from U.S. Port of entry/exit:
Transporter signature (for exports only): Date leaving U.S.:

17. Transporter Acknowledgment of Receipt of Materials
Transporter 1 Printed/Typed Name: [illegible]
Signature:
Month Day Year:
Transporter 2 Printed/Typed Name:
Signature:
Month Day Year:

18. Discrepancy
18a. Discrepancy Indication Space ☐ Quantity ☐ Type ☐ Residue ☐ Partial Rejection ☐ Full Rejection
Manifest Reference Number:
18b. Alternate Facility (or Generator)
U.S. EPA ID Number:
Facility's Phone:
18c. Signature of Alternate Facility (or Generator)
Month Day Year:

19. Hazardous Waste Report Management Method Codes (i.e., codes for hazardous waste treatment, disposal, and recycling systems)
1. 2. 3. 4.

20. Designated Facility Owner or Operator: Certification of receipt of hazardous materials covered by the manifest except as noted in Item 18a
Printed/Typed Name:
Signature:
Month Day Year: 3 05 08

GENERATOR / INT'L / TRANSPORTER / DESIGNATED FACILITY

EPA Form 8700-22 (Rev. 3-05) Previous editions are obsolete.

GENERATOR'S INITIAL COPY

Please print or type. (Form designed for use on elite (12-pitch) typewriter.)

Form Approved. OMB No. 2050-0039

UNIFORM HAZARDOUS WASTE MANIFEST

1. Generator ID Number: 0316810037
2. Page 1 of
3. Emergency Response Phone:
4. Manifest Tracking Number: 003878691 JJK

5. Generator's Name and Mailing Address
The Peoples Gas Light & Coke Company
130 East Randolph Drive
Chicago, IL 60601 Attn: Maren Prasad
Generator's Phone:

Generator's Site Address (if different than mailing address)
3052 South Pitney Court
Chicago, IL 60608

6. Transporter 1 Company Name: MT Transit (773) 254-3644 IL Special Waste Hauler ID# 4765
U.S. EPA ID Number:

7. Transporter 2 Company Name:
U.S. EPA ID Number:

8. Designated Facility Name and Site Address
CID NDF-BIO-MGP Impacted Soil
135th & Bishop Ford Freeway
Calumet City, IL 60409 IL ID # 0316390001
Facility's Phone:
U.S. EPA ID Number:

9a. HM	9b. U.S. DOT Description (including Proper Shipping Name, Hazard Class, ID Number, and Packing Group (if any))	10. Containers No.	10. Containers Type	11. Total Quantity	12. Unit Wt./Vol.	13. Waste Codes
	1. Not Hazardous by DOT contaminated soil	001				
	2.					
	3.					
	4.					

14. Special Handling Instructions and Additional Information
Class A
Profile: EF1410 Load 1 15 Load 2 15 Load 3 15 Load 4 15 Load 5 Truck # [illegible]

15. **GENERATOR'S/OFFEROR'S CERTIFICATION:** I hereby declare that the contents of this consignment are fully and accurately described above by the proper shipping name, and are classified, packaged, marked and labeled/placarded, and are in all respects in proper condition for transport according to applicable international and national governmental regulations. If export shipment and I am the Primary Exporter, I certify that the contents of this consignment conform to the terms of the attached EPA Acknowledgment of Consent.
I certify that the waste minimization statement identified in 40 CFR 262.27(a) (if I am a large quantity generator) or (b) (if I am a small quantity generator) is true.

Generator's/Offeror's Printed/Typed Name: Tim Maley Signature: [signature] as per [illegible] Month Day Year

16. International Shipments ☐ Import to U.S. ☐ Export from U.S. Port of entry/exit:
Transporter signature (for exports only): Date leaving U.S.:

17. Transporter Acknowledgment of Receipt of Materials
Transporter 1 Printed/Typed Name: [illegible] Signature: [signature] Month Day Year
Transporter 2 Printed/Typed Name: Signature: Month Day Year

18. Discrepancy
18a. Discrepancy Indication Space ☐ Quantity ☐ Type ☐ Residue ☐ Partial Rejection ☐ Full Rejection
Manifest Reference Number:

18b. Alternate Facility (or Generator) U.S. EPA ID Number
Facility's Phone:

18c. Signature of Alternate Facility (or Generator) Month Day Year

19. Hazardous Waste Report Management Method Codes (i.e., codes for hazardous waste treatment, disposal, and recycling systems)
1. 2. 3. 4.

20. Designated Facility Owner or Operator: Certification of receipt of hazardous materials covered by the manifest except as noted in Item 18a
Printed/Typed Name Signature Month Day Year

GENERATOR — INT'L — TRANSPORTER — DESIGNATED FACILITY

EPA Form 8700-22 (Rev. 3-05) Previous editions are obsolete.

GENERATOR'S INITIAL COPY

Please print or type. (Form designed for use on elite (12-pitch) typewriter.)

Form Approved. OMB No. 2050-0039

UNIFORM HAZARDOUS WASTE MANIFEST

1. Generator ID Number: 031031003?
2. Page 1 of
3. Emergency Response Phone
4. Manifest Tracking Number: 003878689 JJK

5. Generator's Name and Mailing Address
The Peoples Gas Light & Coke Company
130 East Randolph Drive
Chicago, IL 60601 Attn: Karen Pramod

Generator's Site Address (if different than mailing address)
3022 South Pitney Court
Chicago, IL 60608

Generator's Phone:

6. Transporter 1 Company Name
NT Transit (773) 254-3044 IL Special Waste Hauler ID# 4765

U.S. EPA ID Number

7. Transporter 2 Company Name

U.S. EPA ID Number

8. Designated Facility Name and Site Address
CID NLR-LNCJ-NCB impacted soil
138th & Bishop Ford Freeway
Calumet City, IL 60409 IL ID # 031038000?

U.S. EPA ID Number

Facility's Phone:

9a. HM	9b. U.S. DOT Description (including Proper Shipping Name, Hazard Class, ID Number, and Packing Group (if any))	10. Containers No.	10. Containers Type	11. Total Quantity	12. Unit Wt./Vol.	13. Waste Codes
	1. Not Hazardous by DOT contaminated soil	001		60	T	
	2.					
	3.					
	4.					

14. Special Handling Instructions and Additional Information
Class A
Profile: EF1410
Load 1 15 Load 2 15 Load 3 15 Load 4 15 Load 5 Truck # 2

15. **GENERATOR'S/OFFEROR'S CERTIFICATION:** I hereby declare that the contents of this consignment are fully and accurately described above by the proper shipping name, and are classified, packaged, marked and labeled/placarded, and are in all respects in proper condition for transport according to applicable international and national governmental regulations. If export shipment and I am the Primary Exporter, I certify that the contents of this consignment conform to the terms of the attached EPA Acknowledgment of Consent.
I certify that the waste minimization statement identified in 40 CFR 262.27(a) (if I am a large quantity generator) or (b) (if I am a small quantity generator) is true.

Generator's/Offeror's Printed/Typed Name: Tom Malay
Signature
Month 3 Day 25 Year 08

INT'L

16. International Shipments ☐ Import to U.S. ☐ Export from U.S. Port of entry/exit:
Transporter signature (for exports only): Date leaving U.S.:

TRANSPORTER

17. Transporter Acknowledgment of Receipt of Materials
Transporter 1 Printed/Typed Name Signature Month Day Year
Transporter 2 Printed/Typed Name: Capitol Environmental Services Signature Month 3 Day 25 Year 08

DESIGNATED FACILITY

18. Discrepancy
18a. Discrepancy Indication Space ☐ Quantity ☐ Type ☐ Residue ☐ Partial Rejection ☐ Full Rejection
Manifest Reference Number:
18b. Alternate Facility (or Generator) U.S. EPA ID Number
Facility's Phone:
18c. Signature of Alternate Facility (or Generator) Month Day Year

19. Hazardous Waste Report Management Method Codes (i.e., codes for hazardous waste treatment, disposal, and recycling systems)
1. 2. 3. 4.

20. Designated Facility Owner or Operator: Certification of receipt of hazardous materials covered by the manifest except as noted in Item 18a
Printed/Typed Name Signature Month 3 Day 25 Year 08

EPA Form 8700-22 (Rev. 3-05) Previous editions are obsolete.

GENERATOR'S INITIAL COPY

Please print or type. (Form designed for use on elite (12-pitch) typewriter.)

Form Approved. OMB No. 2050-0039

UNIFORM HAZARDOUS WASTE MANIFEST

1. Generator ID Number: 0318310037
2. Page 1 of
3. Emergency Response Phone
4. Manifest Tracking Number: 003878688 JJK

5. Generator's Name and Mailing Address
The Peoples Gas Light & Coke Company
130 East Randolph Drive
Chicago, IL 60601 Attn: Naran Prasad
Generator's Phone:

Generator's Site Address (if different than mailing address)
3052 South Pitney Court
Chicago, IL 60608

6. Transporter 1 Company Name: MT Transit (773) 254-3644 IL Special Waste Hauler ID# 4765
U.S. EPA ID Number

7. Transporter 2 Company Name
U.S. EPA ID Number

8. Designated Facility Name and Site Address
CIU RDF-BIO-MGP Impacted Soil
138th & Bishop Ford Freeway
Calumet City, IL 60409 IL ID # 0310390001
Facility's Phone: (773) 646-3199
U.S. EPA ID Number

9a. HM	9b. U.S. DOT Description (including Proper Shipping Name, Hazard Class, ID Number, and Packing Group (if any))	10. Containers No.	10. Containers Type	11. Total Quantity	12. Unit Wt./Vol.	13. Waste Codes
	1. Not Hazardous by DOT contaminated soil	001		01		
	2.					
	3.					
	4.					

14. Special Handling Instructions and Additional Information
Class A
Profile: EP1410
Load 1 15 Load 2 15 Load 3 15 Load 4 15 Load 5 ____ Truck # [illegible]

15. **GENERATOR'S/OFFEROR'S CERTIFICATION:** I hereby declare that the contents of this consignment are fully and accurately described above by the proper shipping name, and are classified, packaged, marked and labeled/placarded, and are in all respects in proper condition for transport according to applicable international and national governmental regulations. If export shipment and I am the Primary Exporter, I certify that the contents of this consignment conform to the terms of the attached EPA Acknowledgment of Consent.
I certify that the waste minimization statement identified in 40 CFR 262.27(a) (if I am a large quantity generator) or (b) (if I am a small quantity generator) is true.

Generator's/Offeror's Printed/Typed Name: Naran Prasad [illegible] Signature: [illegible] Month Day Year

16. International Shipments ☐ Import to U.S. ☐ Export from U.S. Port of entry/exit:
Transporter signature (for exports only): Date leaving U.S.:

17. Transporter Acknowledgment of Receipt of Materials
Transporter 1 Printed/Typed Name: [illegible] Signature: [illegible] Month Day Year
Transporter 2 Printed/Typed Name: Signature: Month Day Year

18. Discrepancy
18a. Discrepancy Indication Space ☐ Quantity ☐ Type ☐ Residue ☐ Partial Rejection ☐ Full Rejection
Manifest Reference Number:

18b. Alternate Facility (or Generator)
U.S. EPA ID Number
Facility's Phone:

18c. Signature of Alternate Facility (or Generator) Month Day Year

19. Hazardous Waste Report Management Method Codes (i.e., codes for hazardous waste treatment, disposal, and recycling systems)
1. 2. 3. 4.

20. Designated Facility Owner or Operator: Certification of receipt of hazardous materials covered by the manifest except as noted in Item 18a
Printed/Typed Name Signature Month Day Year

GENERATOR / INT'L / TRANSPORTER / DESIGNATED FACILITY

EPA Form 8700-22 (Rev. 3-05) Previous editions are obsolete.

GENERATOR'S INITIAL COPY

Please print or type. (Form designed for use on elite (12-pitch) typewriter.)

Form Approved. OMB No. 2050-0039

UNIFORM HAZARDOUS WASTE MANIFEST

1. Generator ID Number: 0316310037
2. Page 1 of
3. Emergency Response Phone:
4. Manifest Tracking Number: 003878687 JJK

5. Generator's Name and Mailing Address
The Peoples Gas Light & Coke Company
130 East Randolph Drive
Chicago, IL 60601 Attn: Naren Prasad
Generator's Phone:

Generator's Site Address (if different than mailing address)
3052 South Pitney Court
Chicago, IL 60608

6. Transporter 1 Company Name: MT Transit (773) 254-3644 IL Special Waste Hauler ID# 4765
U.S. EPA ID Number:

7. Transporter 2 Company Name:
U.S. EPA ID Number:

8. Designated Facility Name and Site Address
CID HUF-BIO-MGP Impacted Soil
138th & Bishop Ford Freeway
Calumet City, IL 60409 IL ID # 0310390001
Facility's Phone: (773) 646-2100
U.S. EPA ID Number:

9a. HM	9b. U.S. DOT Description (including Proper Shipping Name, Hazard Class, ID Number, and Packing Group (if any))	10. Containers No.	10. Containers Type	11. Total Quantity	12. Unit Wt./Vol.	13. Waste Codes
	1. Not Hazardous by DOT contaminated soil	001		01		
	2.					
	3.					
	4.					

14. Special Handling Instructions and Additional Information
Class A
Profile: EP1410 Load 1 15 Load 2 15 Load 3 15 Load 4 15 Load 5 ____ Truck# 203

15. **GENERATOR'S/OFFEROR'S CERTIFICATION:** I hereby declare that the contents of this consignment are fully and accurately described above by the proper shipping name, and are classified, packaged, marked and labeled/placarded, and are in all respects in proper condition for transport according to applicable international and national governmental regulations. If export shipment and I am the Primary Exporter, I certify that the contents of this consignment conform to the terms of the attached EPA Acknowledgment of Consent.
I certify that the waste minimization statement identified in 40 CFR 262.27(a) (if I am a large quantity generator) or (b) (if I am a small quantity generator) is true.

Generator's/Offeror's Printed/Typed Name: Tim Maley
Signature: [signature] as Agent for Peoples Gas
Month Day Year: 3 20 08

16. International Shipments ☐ Import to U.S. ☐ Export from U.S. Port of entry/exit:
Transporter signature (for exports only): Date leaving U.S.:

17. Transporter Acknowledgment of Receipt of Materials
Transporter 1 Printed/Typed Name: [illegible]
Signature: [signature]
Month Day Year: 3 20 08
Transporter 2 Printed/Typed Name:
Signature:
Month Day Year:

18. Discrepancy
18a. Discrepancy Indication Space ☐ Quantity ☐ Type ☐ Residue ☐ Partial Rejection ☐ Full Rejection
Manifest Reference Number:

18b. Alternate Facility (or Generator)
U.S. EPA ID Number:
Facility's Phone:

18c. Signature of Alternate Facility (or Generator)
Month Day Year:

19. Hazardous Waste Report Management Method Codes (i.e., codes for hazardous waste treatment, disposal, and recycling systems)
1. 2. 3. 4.

20. Designated Facility Owner or Operator: Certification of receipt of hazardous materials covered by the manifest except as noted in Item 18a.
Printed/Typed Name:
Signature: [signature]
Month Day Year: 3 20 08

GENERATOR / INT'L / TRANSPORTER / DESIGNATED FACILITY

EPA Form 8700-22 (Rev. 3-05) Previous editions are obsolete.

GENERATOR'S INITIAL COPY

Please print or type. (Form designed for use on elite (12-pitch) typewriter.) Form Approved. OMB No. 2050-0039

UNIFORM HAZARDOUS WASTE MANIFEST

1. Generator ID Number: 0316310037
2. Page 1 of
3. Emergency Response Phone:
4. Manifest Tracking Number: 003878686 JJK

5. Generator's Name and Mailing Address
The Peoples Gas Light & Coke Company
130 East Randolph Drive
Chicago, IL 60601 Attn: Naren Prasad
Generator's Phone:

Generator's Site Address (if different than mailing address)
3050 South Pitney Court
Chicago, IL 60608

6. Transporter 1 Company Name: MT Transit (773) 254-3644 IL Special Waste Hauler ID# 4765
U.S. EPA ID Number:

7. Transporter 2 Company Name:
U.S. EPA ID Number:

8. Designated Facility Name and Site Address
CID NDI-BIO-GGP Impacted Soil
138th & Bishop Ford Freeway
Calumet City, IL 60409 IL ID # 0310390001
Facility's Phone:
U.S. EPA ID Number:

9a. HM	9b. U.S. DOT Description (including Proper Shipping Name, Hazard Class, ID Number, and Packing Group (if any))	10. Containers No.	10. Containers Type	11. Total Quantity	12. Unit Wt./Vol.	13. Waste Codes
	1. Not Hazardous by DOT contaminated soil	001		[illegible]		
	2.					
	3.					
	4.					

14. Special Handling Instructions and Additional Information
Class A [illegible]
Profile: EF1410 Load 1 15 Load 2 15 Load 3 15 Load 4 15 Load 5 Truck # [illegible]

15. **GENERATOR'S/OFFEROR'S CERTIFICATION:** I hereby declare that the contents of this consignment are fully and accurately described above by the proper shipping name, and are classified, packaged, marked and labeled/placarded, and are in all respects in proper condition for transport according to applicable international and national governmental regulations. If export shipment and I am the Primary Exporter, I certify that the contents of this consignment conform to the terms of the attached EPA Acknowledgment of Consent.
I certify that the waste minimization statement identified in 40 CFR 262.27(a) (if I am a large quantity generator) or (b) (if I am a small quantity generator) is true.

Generator's/Offeror's Printed/Typed Name: [illegible] Signature: [illegible] Month 3 Day 24 Year [illegible]

16. International Shipments ☐ Import to U.S. ☐ Export from U.S. Port of entry/exit:
Transporter signature (for exports only): Date leaving U.S.:

17. Transporter Acknowledgment of Receipt of Materials
Transporter 1 Printed/Typed Name: Signature: Month Day Year
Transporter 2 Printed/Typed Name: Signature: Month Day Year

18. Discrepancy
18a. Discrepancy Indication Space ☐ Quantity ☐ Type ☐ Residue ☐ Partial Rejection ☐ Full Rejection
Manifest Reference Number:

18b. Alternate Facility (or Generator) U.S. EPA ID Number
Facility's Phone:

18c. Signature of Alternate Facility (or Generator) Month Day Year

19. Hazardous Waste Report Management Method Codes (i.e., codes for hazardous waste treatment, disposal, and recycling systems)
1. 2. 3. 4.

20. Designated Facility Owner or Operator: Certification of receipt of hazardous materials covered by the manifest except as noted in Item 18a
Printed/Typed Name: Signature: Month 3 Day 24 Year [illegible]

GENERATOR / INT'L / TRANSPORTER / DESIGNATED FACILITY

EPA Form 8700-22 (Rev. 3-05) Previous editions are obsolete.

GENERATOR'S INITIAL COPY

Please print or type. (Form designed for use on elite (12-pitch) typewriter.) Form Approved. OMB No. 2050-0039

UNIFORM HAZARDOUS WASTE MANIFEST

1. Generator ID Number: 0510310097
2. Page 1 of
3. Emergency Response Phone
4. Manifest Tracking Number: 003878685 JJK

5. Generator's Name and Mailing Address
The Peoples Gas Light & Coke Company
130 East Randolph Drive
Chicago, IL 60601 Attn: Aaron Prasad
Generator's Phone:

Generator's Site Address (if different than mailing address)
3052 South Pitney Court
Chicago, IL 60608

6. Transporter 1 Company Name
MT Transit (773) 264-3844 IL Special Waste Hauler ID# 4795
U.S. EPA ID Number

7. Transporter 2 Company Name
U.S. EPA ID Number

8. Designated Facility Name and Site Address
CRUNCH-MICO-MCM Impacted Soil
132th & Bishop Ford Freeway
Calumet City, IL 60409 IL ID # 0310380001
Facility's Phone:
U.S. EPA ID Number

9a. HM	9b. U.S. DOT Description (including Proper Shipping Name, Hazard Class, ID Number, and Packing Group (if any))	10. Containers No.	10. Containers Type	11. Total Quantity	12. Unit Wt./Vol.	13. Waste Codes
	1. Not Hazardous by DOT contaminated soil	001		27 CY		
	2.					
	3.					
	4.					

14. Special Handling Instructions and Additional Information
Class A
Profile: EF1410 Load 1 Load 2 Load 3 Load 4 Load 5 Truck #

15. **GENERATOR'S/OFFEROR'S CERTIFICATION:** I hereby declare that the contents of this consignment are fully and accurately described above by the proper shipping name, and are classified, packaged, marked and labeled/placarded, and are in all respects in proper condition for transport according to applicable international and national governmental regulations. If export shipment and I am the Primary Exporter, I certify that the contents of this consignment conform to the terms of the attached EPA Acknowledgment of Consent.
I certify that the waste minimization statement identified in 40 CFR 262.27(a) (if I am a large quantity generator) or (b) (if I am a small quantity generator) is true.

Generator's/Offeror's Printed/Typed Name: Tim Maley
Signature
Month Day Year

16. International Shipments ☐ Import to U.S. ☐ Export from U.S. Port of entry/exit:
Transporter signature (for exports only): Date leaving U.S.:

17. Transporter Acknowledgment of Receipt of Materials
Transporter 1 Printed/Typed Name
Signature
Month Day Year
Transporter 2 Printed/Typed Name
Signature
Month Day Year

18. Discrepancy
18a. Discrepancy Indication Space ☐ Quantity ☐ Type ☐ Residue ☐ Partial Rejection ☐ Full Rejection
Manifest Reference Number:

18b. Alternate Facility (or Generator)
U.S. EPA ID Number
Facility's Phone:

18c. Signature of Alternate Facility (or Generator)
Month Day Year

19. Hazardous Waste Report Management Method Codes (i.e., codes for hazardous waste treatment, disposal, and recycling systems)
1. 2. 3. 4.

20. Designated Facility Owner or Operator: Certification of receipt of hazardous materials covered by the manifest except as noted in Item 18a
Printed/Typed Name
Signature
Month Day Year

GENERATOR | INT'L | TRANSPORTER | DESIGNATED FACILITY

Please print or type. (Form designed for use on elite (12-pitch) typewriter.)

Form Approved. OMB No. 2050-0039

UNIFORM HAZARDOUS WASTE MANIFEST

1. Generator ID Number: 03/03/10/03/

2. Page 1 of

3. Emergency Response Phone

4. Manifest Tracking Number: 003878684 JJK

5. Generator's Name and Mailing Address
The Peoples Gas Light & Coke Company
130 East Randolph Drive
Chicago, IL 60601 Attn: Naren Prasad

Generator's Site Address (if different than mailing address)
3052 South Piney Court
Chicago, IL 60608

Generator's Phone:

6. Transporter 1 Company Name
MT Transit (773) 264-3644 IL Special Waste Hauler ID# 4795

U.S. EPA ID Number

7. Transporter 2 Company Name

U.S. EPA ID Number

8. Designated Facility Name and Site Address
OLD RUB-ISO-MOR impacted soil
13500 S Bishop Ford Freeway
Calumet City, IL 60409 IL ID # 0310300001

U.S. EPA ID Number

Facility's Phone:

9a. HM	9b. U.S. DOT Description (including Proper Shipping Name, Hazard Class, ID Number, and Packing Group (if any))	10. Containers No.	10. Containers Type	11. Total Quantity	12. Unit Wt./Vol.	13. Waste Codes
	1. Not Hazardous by DDT contaminated soil	001		60 YT		
	2.					
	3.					
	4.					

14. Special Handling Instructions and Additional Information
Class A
Profile: 6P1415
Load 1 15 Load 2 15 Load 3 15 Load 4 15 Load 5 Truck # 2

15. **GENERATOR'S/OFFEROR'S CERTIFICATION:** I hereby declare that the contents of this consignment are fully and accurately described above by the proper shipping name, and are classified, packaged, marked and labeled/placarded, and are in all respects in proper condition for transport according to applicable international and national governmental regulations. If export shipment and I am the Primary Exporter, I certify that the contents of this consignment conform to the terms of the attached EPA Acknowledgment of Consent.
I certify that the waste minimization statement identified in 40 CFR 262.27(a) (if I am a large quantity generator) or (b) (if I am a small quantity generator) is true.

Generator's/Offeror's Printed/Typed Name: Tim Maley
Signature: Naren Prasad as Agent for Peoples Gas
Month 3 Day 14 Year

16. International Shipments ☐ Import to U.S. ☐ Export from U.S. Port of entry/exit:
Transporter signature (for exports only): Date leaving U.S.:

17. Transporter Acknowledgment of Receipt of Materials
Transporter 1 Printed/Typed Name: Signature: Month Day Year
Transporter 2 Printed/Typed Name: Signature: Month Day Year

18. Discrepancy
18a. Discrepancy Indication Space ☐ Quantity ☐ Type ☐ Residue ☐ Partial Rejection ☐ Full Rejection
Manifest Reference Number:

18b. Alternate Facility (or Generator) U.S. EPA ID Number
Facility's Phone:

18c. Signature of Alternate Facility (or Generator) Month Day Year

19. Hazardous Waste Report Management Method Codes (i.e., codes for hazardous waste treatment, disposal, and recycling systems)
1. 2. 3. 4.

20. Designated Facility Owner or Operator: Certification of receipt of hazardous materials covered by the manifest except as noted in Item 18a
Printed/Typed Name: Signature: Month 3 Day 21 Year 08

GENERATOR

INT'L

TRANSPORTER

DESIGNATED FACILITY

EPA Form 8700-22 (Rev. 3-05) Previous editions are obsolete.

GENERATOR'S INITIAL COPY

Please print or type. (Form designed for use on elite (12-pitch) typewriter.)

Form Approved. OMB No. 2050-0039

UNIFORM HAZARDOUS WASTE MANIFEST

1. Generator ID Number: 0316310037
2. Page 1 of
3. Emergency Response Phone:
4. Manifest Tracking Number: 003878683 JJK

5. Generator's Name and Mailing Address
The Peoples Gas Light & Coke Company
130 East Randolph Drive
Chicago, IL 60601 Attn: Naran Prasad
Generator's Phone:

Generator's Site Address (if different than mailing address)
3052 South Pitney Court
Chicago, IL 60608

6. Transporter 1 Company Name: MT Transit (773) 264-3644 IL Special Waste Hauler ID# 4765
U.S. EPA ID Number:

7. Transporter 2 Company Name:
U.S. EPA ID Number:

8. Designated Facility Name and Site Address
CID RDX-BIO-MGP Impacted Soil
135th & Bishop Ford Freeway
Calumet City, IL 60409 IL ID # 0310390001
Facility's Phone: (773) 846-3000
U.S. EPA ID Number:

9a. HM	9b. U.S. DOT Description (including Proper Shipping Name, Hazard Class, ID Number, and Packing Group (if any))	10. Containers No.	10. Containers Type	11. Total Quantity	12. Unit Wt./Vol.	13. Waste Codes
	1. Not Hazardous by DOT contaminated soil	001		60		
	2.					
	3.					
	4.					

14. Special Handling Instructions and Additional Information
Class A
Profile: EF1410 Load 1 15 Load 2 Load 3 15 Load 4 15 Load 5 Truck # 226

15. **GENERATOR'S/OFFEROR'S CERTIFICATION:** I hereby declare that the contents of this consignment are fully and accurately described above by the proper shipping name, and are classified, packaged, marked and labeled/placarded, and are in all respects in proper condition for transport according to applicable international and national governmental regulations. If export shipment and I am the Primary Exporter, I certify that the contents of this consignment conform to the terms of the attached EPA Acknowledgment of Consent.
I certify that the waste minimization statement identified in 40 CFR 262.27(a) (if I am a large quantity generator) or (b) (if I am a small quantity generator) is true.

Generator's/Offeror's Printed/Typed Name: Tim Maley
Signature: [signature] as Agent for Peoples Gas
Month 3 Day 21 Year 08

16. International Shipments ☐ Import to U.S. ☐ Export from U.S. Port of entry/exit:
Transporter signature (for exports only): Date leaving U.S.:

17. Transporter Acknowledgment of Receipt of Materials
Transporter 1 Printed/Typed Name: [illegible]
Signature: [signature]
Month 3 Day 21 Year 08
Transporter 2 Printed/Typed Name:
Signature:
Month Day Year

18. Discrepancy
18a. Discrepancy Indication Space ☐ Quantity ☐ Type ☐ Residue ☐ Partial Rejection ☐ Full Rejection
Manifest Reference Number:

18b. Alternate Facility (or Generator)
U.S. EPA ID Number:
Facility's Phone:

18c. Signature of Alternate Facility (or Generator)
Month Day Year

19. Hazardous Waste Report Management Method Codes (i.e., codes for hazardous waste treatment, disposal, and recycling systems)
1. 2. 3. 4.

20. Designated Facility Owner or Operator: Certification of receipt of hazardous materials covered by the manifest except as noted in Item 18a
Printed/Typed Name: [illegible]
Signature: [signature]
Month 3 Day 21 Year 08

GENERATOR / INT'L / TRANSPORTER / DESIGNATED FACILITY

EPA Form 8700-22 (Rev. 3-05) Previous editions are obsolete.

GENERATOR'S INITIAL COPY

Please print or type. (Form designed for use on elite (12-pitch) typewriter.)

Form Approved. OMB No. 20

UNIFORM HAZARDOUS WASTE MANIFEST

1. Generator ID Number: 0316310037
2. Page 1 of
3. Emergency Response Phone
4. Manifest Tracking Number: 003878682 JJK

5. Generator's Name and Mailing Address
The Peoples Gas Light & Coke Company
130 East Randolph Drive
Chicago, IL 60601 Attn: Naren Prasad
Generator's Phone:

Generator's Site Address (if different than mailing address)
3052 South Pitney Court
Chicago, IL 60608

182 Cute

6. Transporter 1 Company Name
MT Transit (773) 254-3644 IL Special Waste Hauler ID# 4765
U.S. EPA ID Number

7. Transporter 2 Company Name
U.S. EPA ID Number

8. Designated Facility Name and Site Address
CID RDF-BIO-MGP Impacted Soil
138th & Bishop Ford Freeway
Calumet City, IL 60409 IL ID # 0310390001
Facility's Phone: (773) 646-3099
U.S. EPA ID Number

9a. HM	9b. U.S. DOT Description (including Proper Shipping Name, Hazard Class, ID Number, and Packing Group (if any))	10. Containers No.	10. Containers Type	11. Total Quantity	12. Unit Wt./Vol.	13. Waste Codes
	1. Not Hazardous by DOT contaminated soil	001		DT 60	T	
	2.					
	3.					
	4.					

14. Special Handling Instructions and Additional Information
Class A
Profile: EF1410
Load 1 15 Load 2 15 Load 3 15 Load 4 15 Load 5 ____ Truck # 182

15. **GENERATOR'S/OFFEROR'S CERTIFICATION:** I hereby declare that the contents of this consignment are fully and accurately described above by the proper shipping name, and are classified, packaged, marked and labeled/placarded, and are in all respects in proper condition for transport according to applicable international and national governmental regulations. If export shipment and I am the Primary Exporter, I certify that the contents of this consignment conform to the terms of the attached EPA Acknowledgment of Consent.
I certify that the waste minimization statement identified in 40 CFR 262.27(a) (if I am a large quantity generator) or (b) (if I am a small quantity generator) is true.

Generator's/Offeror's Printed/Typed Name: Tim Maley
Signature: T Maley as Agent for People Gas
Month 3 Day 21 Year 08

16. International Shipments ☐ Import to U.S. ☐ Export from U.S. Port of entry/exit:
Date leaving U.S.:
Transporter signature (for exports only):

17. Transporter Acknowledgment of Receipt of Materials
Transporter 1 Printed/Typed Name: Tim Cute
Signature: Tim Cute
Month Day Year

Transporter 2 Printed/Typed Name
Signature
Month 03 Day 21 Year 08

18. Discrepancy
18a. Discrepancy Indication Space ☐ Quantity ☐ Type ☐ Residue ☐ Partial Rejection ☐ Full Rejection
Manifest Reference Number:

18b. Alternate Facility (or Generator)
U.S. EPA ID Number
Facility's Phone:

18c. Signature of Alternate Facility (or Generator)
Month Day Year

19. Hazardous Waste Report Management Method Codes (i.e., codes for hazardous waste treatment, disposal, and recycling systems)
1. 2. 3. 4.

20. Designated Facility Owner or Operator: Certification of receipt of hazardous materials covered by the manifest except as noted in Item 18a
Printed/Typed Name: Patricia Aguilera
Signature: [signature]
Month 3 Day 21 Year 08

GENERATOR / INT'L / TRANSPORTER / DESIGNATED FACILITY

EPA Form 8700-22 (Rev. 3-05) Previous editions are obsolete.

DESIGNATED FACILITY TO GENER

Please print or type. (Form designed for use on elite (12-pitch) typewriter.)

Form Approved. OMB No. 2050-0039

UNIFORM HAZARDOUS WASTE MANIFEST

1. Generator ID Number: 0316310037
2. Page 1 of
3. Emergency Response Phone:
4. Manifest Tracking Number: 003878681 JJK

5. Generator's Name and Mailing Address
The Peoples Gas Light & Coke Company
130 East Randolph Drive
Chicago, IL 60601 Attn: Naren Prasad
Generator's Phone:

Generator's Site Address (if different than mailing address)
9052 South Pitney Court
Chicago, IL 60608

6. Transporter 1 Company Name: MT Transit (773) 254-3844 IL Special Waste Hauler ID# 4765
U.S. EPA ID Number:

7. Transporter 2 Company Name:
U.S. EPA ID Number:

8. Designated Facility Name and Site Address
CID RDF-BIO-MGP Impacted Soil
138th & Bishop Ford Freeway
Calumet City, IL 60409 IL ID # 0310390001
Facility's Phone: (773) 646-2000
U.S. EPA ID Number:

9a. HM	9b. U.S. DOT Description (including Proper Shipping Name, Hazard Class, ID Number, and Packing Group (if any))	10. Containers No.	10. Containers Type	11. Total Quantity	12. Unit Wt./Vol.	13. Waste Codes
	1. Not Hazardous by DOT contaminated soil	001		10		
	2.					
	3.					
	4.					

14. Special Handling Instructions and Additional Information
Class A
Profile: EF1410 Load 1 15 Load 2 15 Load 3 15 Load 4 15 Load 5 ____ Truck # 303

15. **GENERATOR'S/OFFEROR'S CERTIFICATION:** I hereby declare that the contents of this consignment are fully and accurately described above by the proper shipping name, and are classified, packaged, marked and labeled/placarded, and are in all respects in proper condition for transport according to applicable international and national governmental regulations. If export shipment and I am the Primary Exporter, I certify that the contents of this consignment conform to the terms of the attached EPA Acknowledgment of Consent.
I certify that the waste minimization statement identified in 40 CFR 262.27(a) (if I am a large quantity generator) or (b) (if I am a small quantity generator) is true.

Generator's/Offeror's Printed/Typed Name: Tim Maley
Signature: [signature]
Month 3 Day 1 Year 05

16. International Shipments ☐ Import to U.S. ☐ Export from U.S. Port of entry/exit:
Transporter signature (for exports only): Date leaving U.S.:

17. Transporter Acknowledgment of Receipt of Materials
Transporter 1 Printed/Typed Name: [illegible]
Signature: [signature]
Month 3 Day 21 Year 05

Transporter 2 Printed/Typed Name:
Signature:
Month Day Year

18. Discrepancy
18a. Discrepancy Indication Space ☐ Quantity ☐ Type ☐ Residue ☐ Partial Rejection ☐ Full Rejection
Manifest Reference Number:

18b. Alternate Facility (or Generator)
U.S. EPA ID Number:
Facility's Phone:

18c. Signature of Alternate Facility (or Generator)
Month Day Year

19. Hazardous Waste Report Management Method Codes (i.e., codes for hazardous waste treatment, disposal, and recycling systems)
1. 2. 3. 4.

20. Designated Facility Owner or Operator: Certification of receipt of hazardous materials covered by the manifest except as noted in Item 18a
Printed/Typed Name: [illegible]
Signature: [signature]
Month 3 Day 21 Year 05

GENERATOR / INT'L / TRANSPORTER / DESIGNATED FACILITY

EPA Form 8700-22 (Rev. 3-05) Previous editions are obsolete.

GENERATOR'S INITIAL COPY

Please print or type. (Form designed for use on elite (12-pitch) typewriter.) Form Approved. OMB No. 2050-0039

UNIFORM HAZARDOUS WASTE MANIFEST

1. Generator ID Number: 0316310037
2. Page 1 of
3. Emergency Response Phone
4. Manifest Tracking Number: 003878680 JJK

5. Generator's Name and Mailing Address
The Peoples Gas Light & Coke Company
130 East Randolph Drive
Chicago, IL 60601 Attn: Naran Prasad
Generator's Phone:

Generator's Site Address (if different than mailing address)
3952 South Pitney Court
Chicago, IL 60608

6. Transporter 1 Company Name: MT Transit (773) 254-3644 IL Special Waste Hauler ID# 4765
U.S. EPA ID Number

7. Transporter 2 Company Name
U.S. EPA ID Number

8. Designated Facility Name and Site Address
CIU NUF-BIO-MGP Impacted Soil
138th & Bishop Ford Freeway
Calumet City, IL 60409 IL ID# 0319380001
Facility's Phone: (773) 264-3644
U.S. EPA ID Number

9a. HM	9b. U.S. DOT Description (including Proper Shipping Name, Hazard Class, ID Number, and Packing Group (if any))	10. Containers No.	10. Containers Type	11. Total Quantity	12. Unit Wt./Vol.	13. Waste Codes
	1. Not Hazardous by DOT contaminated soil	001		[illegible]		
	2.					
	3.					
	4.					

14. Special Handling Instructions and Additional Information
Class A
Profile: EP1410 Load 1 13 Load 2 15 Load 3 15 Load 4 15 Load 5 Truck # 188

15. **GENERATOR'S/OFFEROR'S CERTIFICATION:** I hereby declare that the contents of this consignment are fully and accurately described above by the proper shipping name, and are classified, packaged, marked and labeled/placarded, and are in all respects in proper condition for transport according to applicable international and national governmental regulations. If export shipment and I am the Primary Exporter, I certify that the contents of this consignment conform to the terms of the attached EPA Acknowledgment of Consent.
I certify that the waste minimization statement identified in 40 CFR 262.27(a) (if I am a large quantity generator) or (b) (if I am a small quantity generator) is true.

Generator's/Offeror's Printed/Typed Name: Tim Maley
Signature: [signature]
Month 3 Day 01 Year 08

16. International Shipments ☐ Import to U.S. ☐ Export from U.S. Port of entry/exit:
Transporter signature (for exports only): Date leaving U.S.:

17. Transporter Acknowledgment of Receipt of Materials
Transporter 1 Printed/Typed Name: Harold A. Thompson
Signature: Harold A. Thompson
Month 03 Day 01 Year 08
Transporter 2 Printed/Typed Name
Signature
Month Day Year

18. Discrepancy
18a. Discrepancy Indication Space ☐ Quantity ☐ Type ☐ Residue ☐ Partial Rejection ☐ Full Rejection
Manifest Reference Number:

18b. Alternate Facility (or Generator)
U.S. EPA ID Number
Facility's Phone:

18c. Signature of Alternate Facility (or Generator)
Month Day Year

19. Hazardous Waste Report Management Method Codes (i.e., codes for hazardous waste treatment, disposal, and recycling systems)
1. 2. 3. 4.

20. Designated Facility Owner or Operator: Certification of receipt of hazardous materials covered by the manifest except as noted in Item 18a
Printed/Typed Name
Signature: [signature]
Month 3 Day 01 Year 08

GENERATOR | INT'L | TRANSPORTER | DESIGNATED FACILITY

EPA Form 8700-22 (Rev. 3-05) Previous editions are obsolete.

GENERATOR'S INITIAL COPY

Please print or type. (Form designed for use on elite (12-pitch) typewriter.)

Form Approved. OMB No. 2050-0039

UNIFORM HAZARDOUS WASTE MANIFEST

1. Generator ID Number: 0316310037
2. Page 1 of
3. Emergency Response Phone
4. Manifest Tracking Number: 003878679 JJK

5. Generator's Name and Mailing Address
The Peoples Gas Light & Coke Company
130 East Randolph Drive
Chicago, IL 60601 Attn: Naren Prasad
Generator's Phone:

Generator's Site Address (if different than mailing address)
3052 South Pitney Court
Chicago, IL 60608

6. Transporter 1 Company Name: MT Transit (773) 254-3644 IL Special Waste Hauler ID# 4765
U.S. EPA ID Number

7. Transporter 2 Company Name
U.S. EPA ID Number

8. Designated Facility Name and Site Address
CID NDF-BIO-MOP Impacted Soil
136th & Bishop Ford Freeway
Calumet City, IL 60409 IL ID # 0310390001
Facility's Phone: (773) 646-3080
U.S. EPA ID Number

9a. HM	9b. U.S. DOT Description (including Proper Shipping Name, Hazard Class, ID Number, and Packing Group (if any))	10. Containers No.	10. Containers Type	11. Total Quantity	12. Unit Wt./Vol.	13. Waste Codes
	1. Not Hazardous by DOT contaminated soil	001		07		
	2.					
	3.					
	4.					

14. Special Handling Instructions and Additional Information
Class A
Profile: EP1410
Load 1 15 Load 2 15 Load 3 15 Load 4 5 Load 5 Truck # 225

15. **GENERATOR'S/OFFEROR'S CERTIFICATION:** I hereby declare that the contents of this consignment are fully and accurately described above by the proper shipping name, and are classified, packaged, marked and labeled/placarded, and are in all respects in proper condition for transport according to applicable international and national governmental regulations. If export shipment and I am the Primary Exporter, I certify that the contents of this consignment conform to the terms of the attached EPA Acknowledgment of Consent.
I certify that the waste minimization statement identified in 40 CFR 262.27(a) (if I am a large quantity generator) or (b) (if I am a small quantity generator) is true.

Generator's/Offeror's Printed/Typed Name: Tim Maley
Signature: [signature] as agent for Peoples Gas
Month 3 Day 21 Year 08

16. International Shipments ☐ Import to U.S. ☐ Export from U.S. Port of entry/exit:
Transporter signature (for exports only): Date leaving U.S.:

17. Transporter Acknowledgment of Receipt of Materials
Transporter 1 Printed/Typed Name: SAFET
Signature: [signature]
Month 3 Day 21 Year 08

Transporter 2 Printed/Typed Name
Signature
Month Day Year

18. Discrepancy
18a. Discrepancy Indication Space ☐ Quantity ☐ Type ☐ Residue ☐ Partial Rejection ☐ Full Rejection
Manifest Reference Number:

18b. Alternate Facility (or Generator)
U.S. EPA ID Number
Facility's Phone:

18c. Signature of Alternate Facility (or Generator)
Month Day Year

19. Hazardous Waste Report Management Method Codes (i.e., codes for hazardous waste treatment, disposal, and recycling systems)
1. 2. 3. 4.

20. Designated Facility Owner or Operator: Certification of receipt of hazardous materials covered by the manifest except as noted in Item 18a
Printed/Typed Name
Signature: [signature]
Month 3 Day 21 Year 08

GENERATOR / INT'L / TRANSPORTER / DESIGNATED FACILITY

EPA Form 8700-22 (Rev. 3-05) Previous editions are obsolete.

GENERATOR'S INITIAL COPY

Please print or type. (Form designed for use on elite (12-pitch) typewriter.)

Form Approved. OMB No. 2050-0039

UNIFORM HAZARDOUS WASTE MANIFEST

1. Generator ID Number: 0316310037
2. Page 1 of
3. Emergency Response Phone:
4. Manifest Tracking Number: 003878678 JJK

5. Generator's Name and Mailing Address
The Peoples Gas Light & Coke Company
130 East Randolph Drive
Chicago, IL 60601 Attn: Naren Prasad
Generator's Phone:

Generator's Site Address (if different than mailing address)
3052 South Pitney Court
Chicago, IL 60608

6. Transporter 1 Company Name: MT Transit (773) 254-3044 IL Special Waste Hauler ID# 4765
U.S. EPA ID Number:

7. Transporter 2 Company Name:
U.S. EPA ID Number:

8. Designated Facility Name and Site Address
CID NDF-BIO-MGP Impacted Soil
138th & Bishop Ford Freeway
Calumet City, IL 60409 IL ID # 0310300001
Facility's Phone: (773) 848-3000
U.S. EPA ID Number:

9a. HM	9b. U.S. DOT Description (including Proper Shipping Name, Hazard Class, ID Number, and Packing Group (if any))	10. Containers No.	10. Containers Type	11. Total Quantity	12. Unit Wt./Vol.	13. Waste Codes
	1. Not Hazardous by DOT contaminated soil	001		10.1		
	2.					
	3.					
	4.					

14. Special Handling Instructions and Additional Information
Class A
Profile: EF1410 Load 1 15 Load 2 15 Load 3 45 Load 4 5 Load 5 ___ Truck# [illegible]

15. **GENERATOR'S/OFFEROR'S CERTIFICATION:** I hereby declare that the contents of this consignment are fully and accurately described above by the proper shipping name, and are classified, packaged, marked and labeled/placarded, and are in all respects in proper condition for transport according to applicable international and national governmental regulations. If export shipment and I am the Primary Exporter, I certify that the contents of this consignment conform to the terms of the attached EPA Acknowledgment of Consent.
I certify that the waste minimization statement identified in 40 CFR 262.27(a) (if I am a large quantity generator) or (b) (if I am a small quantity generator) is true.

Generator's/Offeror's Printed/Typed Name: Tim Maley
Signature: [signature] for Peoples Gas
Month Day Year

16. International Shipments ☐ Import to U.S. ☐ Export from U.S. Port of entry/exit:
Transporter signature (for exports only): Date leaving U.S.:

17. Transporter Acknowledgment of Receipt of Materials
Transporter 1 Printed/Typed Name: [illegible]
Signature: [illegible]
Month Day Year

Transporter 2 Printed/Typed Name:
Signature:
Month Day Year

18. Discrepancy
18a. Discrepancy Indication Space ☐ Quantity ☐ Type ☐ Residue ☐ Partial Rejection ☐ Full Rejection
Manifest Reference Number:

18b. Alternate Facility (or Generator)
U.S. EPA ID Number:
Facility's Phone:

18c. Signature of Alternate Facility (or Generator)
Month Day Year

19. Hazardous Waste Report Management Method Codes (i.e., codes for hazardous waste treatment, disposal, and recycling systems)
1. 2. 3. 4.

20. Designated Facility Owner or Operator: Certification of receipt of hazardous materials covered by the manifest except as noted in Item 18a
Printed/Typed Name:
Signature:
Month Day Year

GENERATOR — INT'L — TRANSPORTER — DESIGNATED FACILITY

EPA Form 8700-22 (Rev. 3-05) Previous editions are obsolete.

GENERATOR'S INITIAL COPY

Please print or type. (Form designed for use on elite (12-pitch) typewriter.)

Form Approved. OMB No. 2050-0039

UNIFORM HAZARDOUS WASTE MANIFEST

1. Generator ID Number: 0316310037
2. Page 1 of
3. Emergency Response Phone
4. Manifest Tracking Number: 003878677 JJK

5. Generator's Name and Mailing Address
The Peoples Gas Light & Coke Company
130 East Randolph Drive
Chicago, IL 60601 Attn: Naren Prasad
Generator's Phone:

Generator's Site Address (if different than mailing address)
3052 South Pitney Court
Chicago, IL 60608

6. Transporter 1 Company Name: MT Transit (773) 254-3644 IL Special Waste Hauler ID# 4795
U.S. EPA ID Number

7. Transporter 2 Company Name
U.S. EPA ID Number

8. Designated Facility Name and Site Address
CID RDF-BIO-MGP Impacted Soil
138th & Bishop Ford Freeway
Calumet City, IL 60409 IL ID # 0316390001
Facility's Phone: (773) 646-3000
U.S. EPA ID Number

9a. HM	9b. U.S. DOT Description (including Proper Shipping Name, Hazard Class, ID Number, and Packing Group (if any))	10. Containers No.	10. Containers Type	11. Total Quantity	12. Unit Wt./Vol.	13. Waste Codes
	1. Not Hazardous by DOT contaminated soil	001		DT		
	2.					
	3.					
	4.					

14. Special Handling Instructions and Additional Information:
Class A
Profile: EF1410 Load 1 Load 2 Load 3 Load 4 Load 5 Truck #

15. **GENERATOR'S/OFFEROR'S CERTIFICATION:** I hereby declare that the contents of this consignment are fully and accurately described above by the proper shipping name, and are classified, packaged, marked and labeled/placarded, and are in all respects in proper condition for transport according to applicable international and national governmental regulations. If export shipment and I am the Primary Exporter, I certify that the contents of this consignment conform to the terms of the attached EPA Acknowledgment of Consent.
I certify that the waste minimization statement identified in 40 CFR 262.27(a) (if I am a large quantity generator) or (b) (if I am a small quantity generator) is true.

Generator's/Offeror's Printed/Typed Name: Tim Maley
Signature
Month Day Year

16. International Shipments ☐ Import to U.S. ☐ Export from U.S. Port of entry/exit:
Transporter signature (for exports only): Date leaving U.S.:

17. Transporter Acknowledgment of Receipt of Materials
Transporter 1 Printed/Typed Name — Signature — Month Day Year
Transporter 2 Printed/Typed Name — Signature — Month Day Year

18. Discrepancy
18a. Discrepancy Indication Space ☐ Quantity ☐ Type ☐ Residue ☐ Partial Rejection ☐ Full Rejection
Manifest Reference Number:

18b. Alternate Facility (or Generator) — U.S. EPA ID Number
Facility's Phone:

18c. Signature of Alternate Facility (or Generator) — Month Day Year

19. Hazardous Waste Report Management Method Codes (i.e., codes for hazardous waste treatment, disposal, and recycling systems)
1. 2. 3. 4.

20. Designated Facility Owner or Operator: Certification of receipt of hazardous materials covered by the manifest except as noted in Item 18a
Printed/Typed Name — Signature — Month Day Year

GENERATOR — INT'L — TRANSPORTER — DESIGNATED FACILITY

EPA Form 8700-22 (Rev. 3-05) Previous editions are obsolete.

GENERATOR'S INITIAL COPY

Please print or type. (Form designed for use on elite (12-pitch) typewriter.)

Form Approved. OMB No. 2050-0039

UNIFORM HAZARDOUS WASTE MANIFEST

1. Generator ID Number: 0316310037
2. Page 1 of
3. Emergency Response Phone
4. Manifest Tracking Number: 003878676 JJK

5. Generator's Name and Mailing Address
The Peoples Gas Light & Coke Company
130 East Randolph Drive
Chicago, IL 60601 Attn: Naren Prasad
Generator's Phone:

Generator's Site Address (if different than mailing address)
3052 South Pitney Court
Chicago, IL 60608

6. Transporter 1 Company Name: MT Transit (773) 254-3644 IL Special Waste Hauler ID# 4765
U.S. EPA ID Number

7. Transporter 2 Company Name
U.S. EPA ID Number

8. Designated Facility Name and Site Address
CIU NUF-BIO-NGP Impacted Soil
138th & Bishop Ford Freeway
Calumet City, IL 60409 IL ID # 0310390001
Facility's Phone:
U.S. EPA ID Number

9a. HM	9b. U.S. DOT Description (including Proper Shipping Name, Hazard Class, ID Number, and Packing Group (if any))	10. Containers No.	10. Containers Type	11. Total Quantity	12. Unit Wt./Vol.	13. Waste Codes
	1. Not Hazardous by DOT contaminated soil	001		600		
	2.					
	3.					
	4.					

14. Special Handling Instructions and Additional Information
Class A
Profile: EF1410
Load 1 15 Load 2 15 Load 3 15 Load 4 15 Load 5 Truck #

15. **GENERATOR'S/OFFEROR'S CERTIFICATION:** I hereby declare that the contents of this consignment are fully and accurately described above by the proper shipping name, and are classified, packaged, marked and labeled/placarded, and are in all respects in proper condition for transport according to applicable international and national governmental regulations. If export shipment and I am the Primary Exporter, I certify that the contents of this consignment conform to the terms of the attached EPA Acknowledgment of Consent.
I certify that the waste minimization statement identified in 40 CFR 262.27(a) (if I am a large quantity generator) or (b) (if I am a small quantity generator) is true.

Generator's/Offeror's Printed/Typed Name: Tim Maley
Signature: [signature] as Agent for Peoples Gas
Month Day Year

16. International Shipments ☐ Import to U.S. ☐ Export from U.S. Port of entry/exit:
Transporter signature (for exports only): Date leaving U.S.:

17. Transporter Acknowledgment of Receipt of Materials
Transporter 1 Printed/Typed Name: Regino Torres Jr
Signature: [signature]
Month Day Year: 03 20 05
Transporter 2 Printed/Typed Name
Signature
Month Day Year

18. Discrepancy
18a. Discrepancy Indication Space ☐ Quantity ☐ Type ☐ Residue ☐ Partial Rejection ☐ Full Rejection
Manifest Reference Number:

18b. Alternate Facility (or Generator)
U.S. EPA ID Number
Facility's Phone:

18c. Signature of Alternate Facility (or Generator)
Month Day Year

19. Hazardous Waste Report Management Method Codes (i.e., codes for hazardous waste treatment, disposal, and recycling systems)
1. 2. 3. 4.

20. Designated Facility Owner or Operator: Certification of receipt of hazardous materials covered by the manifest except as noted in Item 18a
Printed/Typed Name
Signature
Month Day Year

GENERATOR — INT'L — TRANSPORTER — DESIGNATED FACILITY

EPA Form 8700-22 (Rev. 3-05) Previous editions are obsolete.

GENERATOR'S INITIAL COPY

Please print or type. (Form designed for use on elite (12-pitch) typewriter.) Form Approved. OMB No. 2050-0039

UNIFORM HAZARDOUS WASTE MANIFEST

1. Generator ID Number: 0316310937
2. Page 1 of
3. Emergency Response Phone:
4. Manifest Tracking Number: 003878675 JJK

GENERATOR

5. Generator's Name and Mailing Address
The Peoples Gas Light & Coke Company
130 East Randolph Drive
Chicago, IL 60601 Attn: Naren Prasad
Generator's Phone:

Generator's Site Address (if different than mailing address)
3052 South Pitney Court
Chicago, IL 60608

6. Transporter 1 Company Name: MT Transit (773) 254-3644 IL Special Waste Hauler ID# 4265
U.S. EPA ID Number:

7. Transporter 2 Company Name:
U.S. EPA ID Number:

8. Designated Facility Name and Site Address
CILT NOF-BIO-MGP Impacted Soil
138th & Bishop Ford Freeway
Calumet City, IL 60409 IL ID # 0310290001
Facility's Phone: (773) 846-3000
U.S. EPA ID Number:

9a. HM	9b. U.S. DOT Description (including Proper Shipping Name, Hazard Class, ID Number, and Packing Group (if any))	10. Containers No.	10. Containers Type	11. Total Quantity	12. Unit Wt./Vol.	13. Waste Codes
	1. Not Hazardous by DOT contaminated soil	001		10	1	
	2.					
	3.					
	4.					

14. Special Handling Instructions and Additional Information
Class A
Profile: EF1410 Load 1 15 Load 2 15 Load 3 15 Load 4 15 Load 5 Truck # 203

15. **GENERATOR'S/OFFEROR'S CERTIFICATION:** I hereby declare that the contents of this consignment are fully and accurately described above by the proper shipping name, and are classified, packaged, marked and labeled/placarded, and are in all respects in proper condition for transport according to applicable international and national governmental regulations. If export shipment and I am the Primary Exporter, I certify that the contents of this consignment conform to the terms of the attached EPA Acknowledgment of Consent.
I certify that the waste minimization statement identified in 40 CFR 262.27(a) (if I am a large quantity generator) or (b) (if I am a small quantity generator) is true.

Generator's/Offeror's Printed/Typed Name: Tim Maley Signature: [signature] Month 3 Day 20 Year 08

INT'L

16. International Shipments ☐ Import to U.S. ☐ Export from U.S. Port of entry/exit:
Transporter signature (for exports only): Date leaving U.S.:

TRANSPORTER

17. Transporter Acknowledgment of Receipt of Materials
Transporter 1 Printed/Typed Name: [illegible] Signature: [illegible] Month 03 Day 20 Year 08
Transporter 2 Printed/Typed Name: Signature: Month Day Year

DESIGNATED FACILITY

18. Discrepancy
18a. Discrepancy Indication Space ☐ Quantity ☐ Type ☐ Residue ☐ Partial Rejection ☐ Full Rejection
Manifest Reference Number:

18b. Alternate Facility (or Generator) U.S. EPA ID Number
Facility's Phone:

18c. Signature of Alternate Facility (or Generator) Month Day Year

19. Hazardous Waste Report Management Method Codes (i.e., codes for hazardous waste treatment, disposal, and recycling systems)
1. 2. 3. 4.

20. Designated Facility Owner or Operator: Certification of receipt of hazardous materials covered by the manifest except as noted in Item 18a
Printed/Typed Name: [illegible] Signature: [signature] Month 3 Day 20 Year 08

EPA Form 8700-22 (Rev. 3-05) Previous editions are obsolete. **GENERATOR'S INITIAL COPY**

Please print or type. (Form designed for use on elite (12-pitch) typewriter.)

Form Approved. OMB No. 2050-0039

UNIFORM HAZARDOUS WASTE MANIFEST

1. Generator ID Number: [illegible]
2. Page 1 of
3. Emergency Response Phone
4. Manifest Tracking Number: 003878674 JJK

5. Generator's Name and Mailing Address
The Peoples Gas Light & Coke Company
130 East Randolph Drive
Chicago, IL 60601 Attn: Karen Pierce

Generator's Site Address (if different than mailing address)
3052 South Pitney Court
Chicago, IL 60608

Generator's Phone:

6. Transporter 1 Company Name
MT Transit (773) 254-3964 IL Special Waste Hauler ID# 4765

U.S. EPA ID Number

7. Transporter 2 Company Name

U.S. EPA ID Number

8. Designated Facility Name and Site Address
CID UNIT-BIO-MOP Impacted Soil
139th & Bishop Ford Freeway
Calumet City, IL 60409 IL ID # [illegible]

U.S. EPA ID Number

Facility's Phone:

9a. HM	9b. U.S. DOT Description (including Proper Shipping Name, Hazard Class, ID Number, and Packing Group (if any))	10. Containers No.	10. Containers Type	11. Total Quantity	12. Unit Wt./Vol.	13. Waste Codes
	1. Not Hazardous by DOT contaminated soil	001		75	T	
	2.					
	3.					
	4.					

14. Special Handling Instructions and Additional Information
Class A
Profile: [illegible]
Load 1 15 Load 2 15 Load 3 15 Load 4 15 Load 5 15 Truck # [illegible]

15. **GENERATOR'S/OFFEROR'S CERTIFICATION:** I hereby declare that the contents of this consignment are fully and accurately described above by the proper shipping name, and are classified, packaged, marked and labeled/placarded, and are in all respects in proper condition for transport according to applicable international and national governmental regulations. If export shipment and I am the Primary Exporter, I certify that the contents of this consignment conform to the terms of the attached EPA Acknowledgment of Consent.
I certify that the waste minimization statement identified in 40 CFR 262.27(a) (if I am a large quantity generator) or (b) (if I am a small quantity generator) is true.

Generator's/Offeror's Printed/Typed Name: Tim Mulder Signature: [illegible] Month Day Year

16. International Shipments ☐ Import to U.S. ☐ Export from U.S. Port of entry/exit:
Transporter signature (for exports only): Date leaving U.S.:

17. Transporter Acknowledgment of Receipt of Materials
Transporter 1 Printed/Typed Name: [illegible] Signature: [illegible] Month Day Year
Transporter 2 Printed/Typed Name: Signature: Month Day Year

18. Discrepancy
18a. Discrepancy Indication Space ☐ Quantity ☐ Type ☐ Residue ☐ Partial Rejection ☐ Full Rejection
Manifest Reference Number:

18b. Alternate Facility (or Generator) U.S. EPA ID Number
Facility's Phone:

18c. Signature of Alternate Facility (or Generator) Month Day Year

19. Hazardous Waste Report Management Method Codes (i.e., codes for hazardous waste treatment, disposal, and recycling systems)
1. 2. 3. 4.

20. Designated Facility Owner or Operator: Certification of receipt of hazardous materials covered by the manifest except as noted in Item 18a
Printed/Typed Name: [illegible] Signature: [illegible] Month Day Year 3 19 12

GENERATOR

INT'L

TRANSPORTER

DESIGNATED FACILITY

EPA Form 8700-22 (Rev. 3-05) Previous editions are obsolete.

GENERATOR'S INITIAL COPY

Please print or type. (Form desig[illegible] n elite (12-pitch) typewriter.) Form Approved. OMB No. 2050-0039

UNIFORM HAZARDOUS WASTE MANIFEST

1. [illegible] ID Number: 0316310037
2. Page 1 of
3. Emergency Response Phone
4. Manifest Tracking Number: 003878673 JJK

5. Generator's Name and Mailing Address
The Peoples Gas Light & Coke Company
130 East Randolph Drive
Chicago, IL 60601 Attn: Naren Prasad
Generator's Phone:

Generator's Site Address (if different than mailing address)
3852 South Pitney Court
Chicago, IL 60680

6. Transporter 1 Company Name: MT Transit (773) 254-3044 IL Special Waste Hauler ID# 4765
U.S. EPA ID Number

7. Transporter 2 Company Name
U.S. EPA ID Number

8. Designated Facility Name and Site Address
CID NUF-BIO-MGP Impacted Soil
138th & Bishop Ford Freeway
Calumet City, IL 60409 IL ID # 0310390001
Facility's Phone:
U.S. EPA ID Number

9a. HM	9b. U.S. DOT Description (including Proper Shipping Name, Hazard Class, ID Number, and Packing Group (if any))	10. Containers No.	10. Containers Type	11. Total Quantity	12. Unit Wt./Vol.	13. Waste Codes
	1. Not Hazardous by DOT contaminated soil	001		60		
	2.					
	3.					
	4.					

14. Special Handling Instructions and Additional Information
Class 4
Profile: EP1410 Load 1 15 Load 2 15 Load 3 15 Load 4 15 Load 5 Truck # [illegible]

15. **GENERATOR'S/OFFEROR'S CERTIFICATION:** I hereby declare that the contents of this consignment are fully and accurately described above by the proper shipping name, and are classified, packaged, marked and labeled/placarded, and are in all respects in proper condition for transport according to applicable international and national governmental regulations. If export shipment and I am the Primary Exporter, I certify that the contents of this consignment conform to the terms of the attached EPA Acknowledgment of Consent.
I certify that the waste minimization statement identified in 40 CFR 262.27(a) (if I am a large quantity generator) or (b) (if I am a small quantity generator) is true.

Generator's/Offeror's Printed/Typed Name: Tim Maley
Signature: [illegible] as agent for Peoples Gas
Month Day Year

16. International Shipments ☐ Import to U.S. ☐ Export from U.S. Port of entry/exit:
Transporter signature (for exports only): Date leaving U.S.:

17. Transporter Acknowledgment of Receipt of Materials
Transporter 1 Printed/Typed Name
Signature
Month Day Year 19

Transporter 2 Printed/Typed Name
Signature
Month Day Year

18. Discrepancy
18a. Discrepancy Indication Space ☐ Quantity ☐ Type ☐ Residue ☐ Partial Rejection ☐ Full Rejection
Manifest Reference Number:

18b. Alternate Facility (or Generator)
U.S. EPA ID Number
Facility's Phone:

18c. Signature of Alternate Facility (or Generator)
Month Day Year

19. Hazardous Waste Report Management Method Codes (i.e., codes for hazardous waste treatment, disposal, and recycling systems)
1. 2. 3. 4.

20. Designated Facility Owner or Operator: Certification of receipt of hazardous materials covered by the manifest except as noted in Item 18a
Printed/Typed Name: Patricia Aguilar
Signature: [illegible]
Month Day Year 3 19 08

GENERATOR / INT'L / TRANSPORTER / DESIGNATED FACILITY

EPA Form 8700-22 (Rev. 3-05) Previous editions are obsolete.

GENERATOR'S INITIAL COPY

Please print or type. (Form designed for use on elite (12-pitch) typewriter.)

Form Approved. OMB No. 2050-0039

UNIFORM HAZARDOUS WASTE MANIFEST

1. Generator ID Number: 0316310037
2. Page 1 of
3. Emergency Response Phone:
4. Manifest Tracking Number: 003878672 JJK

5. Generator's Name and Mailing Address
The Peoples Gas Light & Coke Company
130 East Randolph Drive
Chicago, IL 60601 Attn: Naran Prasad
Generator's Phone:

Generator's Site Address (if different than mailing address)
3052 South Pitney Court
Chicago, IL 60608

6. Transporter 1 Company Name: MT Transit (773) 254-3644 IL Special Waste Hauler ID# 4765
U.S. EPA ID Number:

7. Transporter 2 Company Name:
U.S. EPA ID Number:

8. Designated Facility Name and Site Address
CILTRUF-BIO-MGP Impacted Soil
138th & Bishop Ford Freeway
Calumet City, IL 60409 IL ID # 0310300001
Facility's Phone:
U.S. EPA ID Number:

9a. HM	9b. U.S. DOT Description (including Proper Shipping Name, Hazard Class, ID Number, and Packing Group (if any))	10. Containers No.	10. Containers Type	11. Total Quantity	12. Unit Wt./Vol.	13. Waste Codes
	1. Not Hazardous by DOT contaminated soil	001		75		
	2.					
	3.					
	4.					

14. Special Handling Instructions and Additional Information
Class A
Profile: EP1410
Load 1 15 Load 2 15 Load 3 15 Load 4 15 Load 5 15 Truck # 179

15. **GENERATOR'S/OFFEROR'S CERTIFICATION:** I hereby declare that the contents of this consignment are fully and accurately described above by the proper shipping name, and are classified, packaged, marked and labeled/placarded, and are in all respects in proper condition for transport according to applicable international and national governmental regulations. If export shipment and I am the Primary Exporter, I certify that the contents of this consignment conform to the terms of the attached EPA Acknowledgment of Consent.
I certify that the waste minimization statement identified in 40 CFR 262.27(a) (if I am a large quantity generator) or (b) (if I am a small quantity generator) is true.

Generator's/Offeror's Printed/Typed Name: Tim Maley
Signature:
Month Day Year: 3 19 08

16. International Shipments ☐ Import to U.S. ☐ Export from U.S. Port of entry/exit:
Transporter signature (for exports only): Date leaving U.S.:

17. Transporter Acknowledgment of Receipt of Materials
Transporter 1 Printed/Typed Name:
Signature:
Month Day Year: 3 19 08
Transporter 2 Printed/Typed Name:
Signature:
Month Day Year:

18. Discrepancy
18a. Discrepancy Indication Space ☐ Quantity ☐ Type ☑ Residue ☐ Partial Rejection ☐ Full Rejection
Manifest Reference Number:

18b. Alternate Facility (or Generator)
U.S. EPA ID Number:
Facility's Phone:

18c. Signature of Alternate Facility (or Generator)
Month Day Year

19. Hazardous Waste Report Management Method Codes (i.e., codes for hazardous waste treatment, disposal, and recycling systems)
1. 2. 3. 4.

20. Designated Facility Owner or Operator: Certification of receipt of hazardous materials covered by the manifest except as noted in Item 18a
Printed/Typed Name:
Signature:
Month Day Year: 3 19 08

GENERATOR — INT'L — TRANSPORTER — DESIGNATED FACILITY

EPA Form 8700-22 (Rev. 3-05) Previous editions are obsolete.

GENERATOR'S INITIAL COPY

Please print or type. (Form designed for use on elite (12-pitch) typewriter.)

Form Approved. OMB No. 2050-0039

UNIFORM HAZARDOUS WASTE MANIFEST

1. Generator ID Number: 0318310037
2. Page 1 of
3. Emergency Response Phone
4. Manifest Tracking Number: 003878671 JJK

5. Generator's Name and Mailing Address
The Peoples Gas Light & Coke Company
130 East Randolph Drive
Chicago, IL 60601 Attn: Naren Prasad
Generator's Phone:

Generator's Site Address (if different than mailing address)
3952 South Pitney Court
Chicago, IL 60608

6. Transporter 1 Company Name: MT Transit (773) 254-3844 IL Special Waste Hauler ID# 4765
U.S. EPA ID Number

7. Transporter 2 Company Name
U.S. EPA ID Number

8. Designated Facility Name and Site Address
CID NDF-BIO-MGP Impacted Soil
135th & Bishop Ford Freeway
Calumet City, IL 60409 IL ID # 0310390001
Facility's Phone: U.S. EPA ID Number

9a. HM	9b. U.S. DOT Description (including Proper Shipping Name, Hazard Class, ID Number, and Packing Group (if any))	10. Containers No.	10. Containers Type	11. Total Quantity	12. Unit Wt./Vol.	13. Waste Codes
	1. Not Hazardous by DOT contaminated soil	001		DT 60	T	
	2.					
	3.					
	4.					

14. Special Handling Instructions and Additional Information
Class A
Profile: EF1410 Load 1 15 Load 2 15 Load 3 15 Load 4 15 Load 5 Truck # 203

15. **GENERATOR'S/OFFEROR'S CERTIFICATION:** I hereby declare that the contents of this consignment are fully and accurately described above by the proper shipping name, and are classified, packaged, marked and labeled/placarded, and are in all respects in proper condition for transport according to applicable international and national governmental regulations. If export shipment and I am the Primary Exporter, I certify that the contents of this consignment conform to the terms of the attached EPA Acknowledgment of Consent.
I certify that the waste minimization statement identified in 40 CFR 262.27(a) (if I am a large quantity generator) or (b) (if I am a small quantity generator) is true.

Generator's/Offeror's Printed/Typed Name: Tim Maley
Signature: [signature] Peoples Gas
Month 3 Day 18 Year 09

16. International Shipments ☐ Import to U.S. ☐ Export from U.S. Port of entry/exit:
Transporter signature (for exports only): Date leaving U.S.:

17. Transporter Acknowledgment of Receipt of Materials
Transporter 1 Printed/Typed Name: [illegible]
Signature: [signature]
Month 03 Day 18 Year 09

Transporter 2 Printed/Typed Name
Signature
Month Day Year

18. Discrepancy
18a. Discrepancy Indication Space ☐ Quantity ☐ Type ☐ Residue ☐ Partial Rejection ☐ Full Rejection
Manifest Reference Number:

18b. Alternate Facility (or Generator)
U.S. EPA ID Number
Facility's Phone:

18c. Signature of Alternate Facility (or Generator)
Month Day Year

19. Hazardous Waste Report Management Method Codes (i.e., codes for hazardous waste treatment, disposal, and recycling systems)
1. 2. 3. 4.

20. Designated Facility Owner or Operator: Certification of receipt of hazardous materials covered by the manifest except as noted in Item 18a
Printed/Typed Name: [illegible]
Signature: [signature]
Month 3 Day 18 Year 09

GENERATOR / INT'L / TRANSPORTER / DESIGNATED FACILITY

EPA Form 8700-22 (Rev. 3-05) Previous editions are obsolete.

GENERATOR'S INITIAL COPY

Please print or type. (Form designed for use on elite (12-pitch) typewriter.)

Form Approved. OMB No. 2050-0039

UNIFORM HAZARDOUS WASTE MANIFEST

1. Generator ID Number: 0316310037
2. Page 1 of
3. Emergency Response Phone:
4. Manifest Tracking Number: 003878670 JJK

5. Generator's Name and Mailing Address
The Peoples Gas Light & Coke Company
130 East Randolph Drive
Chicago, IL 60601 Attn: Naren Prasad
Generator's Phone:

Generator's Site Address (if different than mailing address)
3052 South Pitney Court
Chicago, IL 60608

6. Transporter 1 Company Name: MT Transit (773) 254-3644 IL Special Waste Hauler ID# 4765
U.S. EPA ID Number:

7. Transporter 2 Company Name:
U.S. EPA ID Number:

8. Designated Facility Name and Site Address
CID NOF-BIO-MOF Impacted Soil
135th & Bishop Ford Freeway
Calumet City, IL 60409 IL ID# 0310390001
Facility's Phone: (773) 646-1000
U.S. EPA ID Number:

9a. HM	9b. U.S. DOT Description (including Proper Shipping Name, Hazard Class, ID Number, and Packing Group (if any))	10. Containers No.	10. Containers Type	11. Total Quantity	12. Unit Wt./Vol.	13. Waste Codes
	1. Not Hazardous by DOT contaminated soil	001		01		
	2.					
	3.					
	4.					

14. Special Handling Instructions and Additional Information
Class A
Profile: EF1410 Load 1 15 Load 2 15 Load 3 15 Load 4 15 Load 5 ____ Truck # [illegible]

15. **GENERATOR'S/OFFEROR'S CERTIFICATION:** I hereby declare that the contents of this consignment are fully and accurately described above by the proper shipping name, and are classified, packaged, marked and labeled/placarded, and are in all respects in proper condition for transport according to applicable international and national governmental regulations. If export shipment and I am the Primary Exporter, I certify that the contents of this consignment conform to the terms of the attached EPA Acknowledgment of Consent.
I certify that the waste minimization statement identified in 40 CFR 262.27(a) (if I am a large quantity generator) or (b) (if I am a small quantity generator) is true.

Generator's/Offeror's Printed/Typed Name: [illegible] Signature: [illegible] Month Day Year

16. International Shipments ☐ Import to U.S. ☐ Export from U.S. Port of entry/exit:
Transporter signature (for exports only): Date leaving U.S.:

17. Transporter Acknowledgment of Receipt of Materials
Transporter 1 Printed/Typed Name: [illegible] Signature: [illegible] Month Day Year: 3 18 02
Transporter 2 Printed/Typed Name: Signature: Month Day Year

18. Discrepancy
18a. Discrepancy Indication Space ☐ Quantity ☐ Type ☐ Residue ☐ Partial Rejection ☐ Full Rejection
Manifest Reference Number:

18b. Alternate Facility (or Generator) U.S. EPA ID Number
Facility's Phone:

18c. Signature of Alternate Facility (or Generator) Month Day Year

19. Hazardous Waste Report Management Method Codes (i.e., codes for hazardous waste treatment, disposal, and recycling systems)

1.	2.	3.	4.

20. Designated Facility Owner or Operator: Certification of receipt of hazardous materials covered by the manifest except as noted in Item 18a
Printed/Typed Name: [illegible] Signature: [illegible] Month Day Year: 3 18 02

GENERATOR / INT'L / TRANSPORTER / DESIGNATED FACILITY

EPA Form 8700-22 (Rev. 3-05) Previous editions are obsolete.

GENERATOR'S INITIAL COPY

Please print or type. (Form designed for use on elite (12-pitch) typewriter.) Form Approved. OMB No. 2050-0039

UNIFORM HAZARDOUS WASTE MANIFEST

1. Generator ID Number: 0316010037
2. Page 1 of
3. Emergency Response Phone:
4. Manifest Tracking Number: 003878669 JJK

5. Generator's Name and Mailing Address
The Peoples Gas Light & Coke Company
130 East Randolph Drive
Chicago, IL 60601 Attn: Naren Prasad
Generator's Phone:

Generator's Site Address (if different than mailing address)
3052 South Pitney Court
Chicago, IL 60608

6. Transporter 1 Company Name: MT Transit (773) 254-3644 IL Special Waste Hauler ID# 4765
U.S. EPA ID Number:

7. Transporter 2 Company Name:
U.S. EPA ID Number:

8. Designated Facility Name and Site Address
CID RDF-BIO-MOP Impacted Soil
138th & Bishop Ford Freeway
Calumet City, IL 60409 IL ID # 0310390001
Facility's Phone: (773) 646-3000
U.S. EPA ID Number:

9a. HM	9b. U.S. DOT Description (including Proper Shipping Name, Hazard Class, ID Number, and Packing Group (if any))	10. Containers No.	10. Containers Type	11. Total Quantity	12. Unit Wt./Vol.	13. Waste Codes
	1. Not Hazardous by DOT contaminated soil	001		60	T	
	2.					
	3.					
	4.					

14. Special Handling Instructions and Additional Information
Class A
Profile: EF1410
Load 1 15 Load 2 15 Load 3 15 Load 4 15 Load 5 Truck # [illegible]

15. **GENERATOR'S/OFFEROR'S CERTIFICATION:** I hereby declare that the contents of this consignment are fully and accurately described above by the proper shipping name, and are classified, packaged, marked and labeled/placarded, and are in all respects in proper condition for transport according to applicable international and national governmental regulations. If export shipment and I am the Primary Exporter, I certify that the contents of this consignment conform to the terms of the attached EPA Acknowledgment of Consent.
I certify that the waste minimization statement identified in 40 CFR 262.27(a) (if I am a large quantity generator) or (b) (if I am a small quantity generator) is true.

Generator's/Offeror's Printed/Typed Name: Tim Maley
Signature: [signature] Peoples Gas
Month 5 Day [illegible] Year [illegible]

16. International Shipments ☐ Import to U.S. ☐ Export from U.S. Port of entry/exit:
Transporter signature (for exports only): Date leaving U.S.:

17. Transporter Acknowledgment of Receipt of Materials
Transporter 1 Printed/Typed Name: Signature: Month Day Year

Transporter 2 Printed/Typed Name: Signature: Month Day Year

18. Discrepancy
18a. Discrepancy Indication Space ☐ Quantity ☐ Type ☐ Residue ☐ Partial Rejection ☐ Full Rejection
Manifest Reference Number:

18b. Alternate Facility (or Generator)
U.S. EPA ID Number:
Facility's Phone:

18c. Signature of Alternate Facility (or Generator) Month Day Year

19. Hazardous Waste Report Management Method Codes (i.e., codes for hazardous waste treatment, disposal, and recycling systems)
1. 2. 3. 4.

20. Designated Facility Owner or Operator: Certification of receipt of hazardous materials covered by the manifest except as noted in Item 18a
Printed/Typed Name: [signature] Signature: [signature] Month Day Year

GENERATOR / INT'L / TRANSPORTER / DESIGNATED FACILITY

EPA Form 8700-22 (Rev. 3-05) Previous editions are obsolete.

GENERATOR'S INITIAL COPY

Please print or type. (Form designed for use on elite (12-pitch) typewriter.) Form Approved. OMB No. 2050-0039

UNIFORM HAZARDOUS WASTE MANIFEST

1. Generator ID Number: 0310310537
2. Page 1 of
3. Emergency Response Phone:
4. Manifest Tracking Number: 003878668 JJK

5. Generator's Name and Mailing Address
The Peoples Gas Light & Coke Company
130 East Randolph Drive
Chicago, IL 60601 Attn: Naran Prasad
Generator's Phone:

Generator's Site Address (if different than mailing address)
3052 South Pitney Court
Chicago, IL 60608

6. Transporter 1 Company Name: MT Transit (773) 254-3644 IL Special Waste Hauler ID# 4765
U.S. EPA ID Number:

7. Transporter 2 Company Name:
U.S. EPA ID Number:

8. Designated Facility Name and Site Address
CIU NDF-BIO-MGP Impacted Soil
138th & Bishop Ford Freeway
Calumet City, IL 60409 IL ID # 0310390001
Facility's Phone:
U.S. EPA ID Number:

9a. HM	9b. U.S. DOT Description (including Proper Shipping Name, Hazard Class, ID Number, and Packing Group (if any))	10. Containers No.	10. Containers Type	11. Total Quantity	12. Unit Wt./Vol.	13. Waste Codes
	1. Not Hazardous by DOT contaminated soil	001		60		
	2.					
	3.					
	4.					

14. Special Handling Instructions and Additional Information
Class A
Profile: EF1410 Load 1 15 Load 2 15 Load 3 15 Load 4 15 Load 5 Truck #

15. **GENERATOR'S/OFFEROR'S CERTIFICATION:** I hereby declare that the contents of this consignment are fully and accurately described above by the proper shipping name, and are classified, packaged, marked and labeled/placarded, and are in all respects in proper condition for transport according to applicable international and national governmental regulations. If export shipment and I am the Primary Exporter, I certify that the contents of this consignment conform to the terms of the attached EPA Acknowledgment of Consent.
I certify that the waste minimization statement identified in 40 CFR 262.27(a) (if I am a large quantity generator) or (b) (if I am a small quantity generator) is true.

Generator's/Offeror's Printed/Typed Name: Tim Maley Signature: [signature] Month Day Year

16. International Shipments ☐ Import to U.S. ☐ Export from U.S. Port of entry/exit:
Transporter signature (for exports only): Date leaving U.S.:

17. Transporter Acknowledgment of Receipt of Materials
Transporter 1 Printed/Typed Name: [illegible] Signature: [illegible] Month Day Year

Transporter 2 Printed/Typed Name: Signature: Month Day Year

18. Discrepancy
18a. Discrepancy Indication Space ☐ Quantity ☐ Type ☐ Residue ☐ Partial Rejection ☐ Full Rejection
Manifest Reference Number:

18b. Alternate Facility (or Generator) U.S. EPA ID Number
Facility's Phone:

18c. Signature of Alternate Facility (or Generator) Month Day Year

19. Hazardous Waste Report Management Method Codes (i.e., codes for hazardous waste treatment, disposal, and recycling systems)
1. 2. 3. 4.

20. Designated Facility Owner or Operator: Certification of receipt of hazardous materials covered by the manifest except as noted in Item 18a
Printed/Typed Name: [illegible] Signature: [illegible] Month Day Year

GENERATOR / INT'L / TRANSPORTER / DESIGNATED FACILITY

EPA Form 8700-22 (Rev. 3-05) Previous editions are obsolete.

GENERATOR'S INITIAL COPY

Please print or type. (Form designed for use on elite (12-pitch) typewriter.)

Form Approved. OMB No. 2050-0039

UNIFORM HAZARDOUS WASTE MANIFEST

1. Generator ID Number: 0316310037
2. Page 1 of
3. Emergency Response Phone:
4. Manifest Tracking Number: 003878667 JJK

5. Generator's Name and Mailing Address
The Peoples Gas Light & Coke Company
130 East Randolph Drive
Chicago, IL 60601 Attn: Naren Prasad
Generator's Phone:

Generator's Site Address (if different than mailing address)
3052 South Pitney Court
Chicago, IL 60608

6. Transporter 1 Company Name: MT Transit (773) 254-3844 IL Special Waste Hauler ID# 4765
U.S. EPA ID Number:

7. Transporter 2 Company Name:
U.S. EPA ID Number:

8. Designated Facility Name and Site Address
CIU RDF-BIO-NGP Impacted Soil
138th & Bishop Ford Freeway
Calumet City, IL 60409 IL ID # 0310390001
Facility's Phone: (773) 264-3000
U.S. EPA ID Number:

9a. HM	9b. U.S. DOT Description (including Proper Shipping Name, Hazard Class, ID Number, and Packing Group (if any))	10. Containers No.	10. Containers Type	11. Total Quantity	12. Unit Wt./Vol.	13. Waste Codes
	1. Not Hazardous by DOT contaminated soil	001		75		
	2.					
	3.					
	4.					

14. Special Handling Instructions and Additional Information
Class A
Profile: EP1410
Load 1 15 Load 2 15 Load 3 15 Load 4 15 Load 5 15 Truck # [illegible]

15. **GENERATOR'S/OFFEROR'S CERTIFICATION:** I hereby declare that the contents of this consignment are fully and accurately described above by the proper shipping name, and are classified, packaged, marked and labeled/placarded, and are in all respects in proper condition for transport according to applicable international and national governmental regulations. If export shipment and I am the Primary Exporter, I certify that the contents of this consignment conform to the terms of the attached EPA Acknowledgment of Consent.
I certify that the waste minimization statement identified in 40 CFR 262.27(a) (if I am a large quantity generator) or (b) (if I am a small quantity generator) is true.

Generator's/Offeror's Printed/Typed Name: Tim Maley
Signature: [signature] as Agent for Peoples Gas
Month Day Year

16. International Shipments ☐ Import to U.S. ☐ Export from U.S. Port of entry/exit:
Transporter signature (for exports only): Date leaving U.S.:

17. Transporter Acknowledgment of Receipt of Materials
Transporter 1 Printed/Typed Name: [signature]
Signature: [signature]
Month Day Year: 3 17 08
Transporter 2 Printed/Typed Name:
Signature:
Month Day Year

18. Discrepancy
18a. Discrepancy Indication Space ☐ Quantity ☐ Type ☐ Residue ☐ Partial Rejection ☐ Full Rejection
Manifest Reference Number:

18b. Alternate Facility (or Generator)
U.S. EPA ID Number:
Facility's Phone:

18c. Signature of Alternate Facility (or Generator)
Month Day Year

19. Hazardous Waste Report Management Method Codes (i.e., codes for hazardous waste treatment, disposal, and recycling systems)
1. 2. 3. 4.

20. Designated Facility Owner or Operator: Certification of receipt of hazardous materials covered by the manifest except as noted in Item 18a
Printed/Typed Name: [signature]
Signature: [signature]
Month Day Year: 3 17 08

GENERATOR / INT'L / TRANSPORTER / DESIGNATED FACILITY

EPA Form 8700-22 (Rev. 3-05) Previous editions are obsolete.

GENERATOR'S INITIAL COPY

Please print or type. (Form designed for use on elite (12-pitch) typewriter.) Form Approved. OMB No. 2050-0039

UNIFORM HAZARDOUS WASTE MANIFEST

1. Generator ID Number: 0316310037
2. Page 1 of
3. Emergency Response Phone
4. Manifest Tracking Number: 003878666 JJK

5. Generator's Name and Mailing Address
The Peoples Gas Light & Coke Company
130 East Randolph Drive
Chicago, IL 60601 Attn: Naren Prasad
Generator's Phone:

Generator's Site Address (if different than mailing address)
3052 South Pitney Court
Chicago, IL 60608

6. Transporter 1 Company Name: MT Transit (773) 254-3644 IL Special Waste Hauler ID# 4765
U.S. EPA ID Number

7. Transporter 2 Company Name
U.S. EPA ID Number

8. Designated Facility Name and Site Address
CID HDF-BIO-MOP Impacted Soil
138th & Bishop Ford Freeway
Calumet City, IL 60409 IL ID # 0310390001
Facility's Phone: (773) 646-3000
U.S. EPA ID Number

9a. HM	9b. U.S. DOT Description (including Proper Shipping Name, Hazard Class, ID Number, and Packing Group (if any))	10. Containers No.	10. Containers Type	11. Total Quantity	12. Unit Wt./Vol.	13. Waste Codes
	1. Not Hazardous by DOT contaminated soil	001		75		
	2.					
	3.					
	4.					

14. Special Handling Instructions and Additional Information
Class A
Profile: EF1410 Load 1 15 Load 2 15 Load 3 15 Load 4 15 Load 5 15 Truck#

15. **GENERATOR'S/OFFEROR'S CERTIFICATION:** I hereby declare that the contents of this consignment are fully and accurately described above by the proper shipping name, and are classified, packaged, marked and labeled/placarded, and are in all respects in proper condition for transport according to applicable international and national governmental regulations. If export shipment and I am the Primary Exporter, I certify that the contents of this consignment conform to the terms of the attached EPA Acknowledgment of Consent.
I certify that the waste minimization statement identified in 40 CFR 262.27(a) (if I am a large quantity generator) or (b) (if I am a small quantity generator) is true.

Generator's/Offeror's Printed/Typed Name: Tim Mackey Signature: [signature] as Agent for Peoples Gas Month Day Year

16. International Shipments ☐ Import to U.S. ☐ Export from U.S. Port of entry/exit:
Transporter signature (for exports only): Date leaving U.S.:

17. Transporter Acknowledgment of Receipt of Materials
Transporter 1 Printed/Typed Name Signature Month Day Year
Transporter 2 Printed/Typed Name Signature Month Day Year

18. Discrepancy
18a. Discrepancy Indication Space ☐ Quantity ☐ Type ☐ Residue ☐ Partial Rejection ☐ Full Rejection
Manifest Reference Number:
18b. Alternate Facility (or Generator) U.S. EPA ID Number
Facility's Phone:
18c. Signature of Alternate Facility (or Generator) Month Day Year

19. Hazardous Waste Report Management Method Codes (i.e., codes for hazardous waste treatment, disposal, and recycling systems)
1. 2. 3. 4.

20. Designated Facility Owner or Operator: Certification of receipt of hazardous materials covered by the manifest except as noted in Item 18a
Printed/Typed Name Signature Month Day Year

GENERATOR / INT'L / TRANSPORTER / DESIGNATED FACILITY

EPA Form 8700-22 (Rev. 3-05) Previous editions are obsolete.

GENERATOR'S INITIAL COPY

Please print or type. (Form designed for use on elite (12-pitch) typewriter.)

Form Approved. OMB No. 2050-0039

UNIFORM HAZARDOUS WASTE MANIFEST

1. Generator ID Number: 0316310037
2. Page 1 of
3. Emergency Response Phone
4. Manifest Tracking Number: 003878665 JJK

5. Generator's Name and Mailing Address
The Peoples Gas Light & Coke Company
130 East Randolph Drive
Chicago, IL 60601 Attn: Naren Prasad
Generator's Phone:

Generator's Site Address (if different than mailing address)
3052 South Pitney Court
Chicago, IL 60608

6. Transporter 1 Company Name: MT Transit (773) 254-3644 IL Special Waste Hauler ID# 4765
U.S. EPA ID Number

7. Transporter 2 Company Name
U.S. EPA ID Number

8. Designated Facility Name and Site Address
CIU NDF-BIO-MGP Impacted Soil
138th & Bishop Ford Freeway
Calumet City, IL 60409 IL ID # 0310390001
Facility's Phone: (773) 646-3000
U.S. EPA ID Number

9a. HM	9b. U.S. DOT Description (including Proper Shipping Name, Hazard Class, ID Number, and Packing Group (if any))	10. Containers No.	10. Containers Type	11. Total Quantity	12. Unit Wt./Vol.	13. Waste Codes
	1. Not Hazardous by DOT contaminated soil	001		75		
	2.					
	3.					
	4.					

14. Special Handling Instructions and Additional Information
Class A
Profile: EF1410
Load 1 15 Load 2 15 Load 3 15 Load 4 15 Load 5 15 Truck #

15. **GENERATOR'S/OFFEROR'S CERTIFICATION:** I hereby declare that the contents of this consignment are fully and accurately described above by the proper shipping name, and are classified, packaged, marked and labeled/placarded, and are in all respects in proper condition for transport according to applicable international and national governmental regulations. If export shipment and I am the Primary Exporter, I certify that the contents of this consignment conform to the terms of the attached EPA Acknowledgment of Consent.
I certify that the waste minimization statement identified in 40 CFR 262.27(a) (if I am a large quantity generator) or (b) (if I am a small quantity generator) is true.

Generator's/Offeror's Printed/Typed Name: Tim Maley
Signature: [signature] as agent for Peoples Gas
Month Day Year

16. International Shipments ☐ Import to U.S. ☐ Export from U.S. Port of entry/exit:
Transporter signature (for exports only): Date leaving U.S.:

17. Transporter Acknowledgment of Receipt of Materials
Transporter 1 Printed/Typed Name: Chris Panzerdio
Signature: [signature]
Month Day Year: 3 17 08
Transporter 2 Printed/Typed Name
Signature
Month Day Year

18. Discrepancy
18a. Discrepancy Indication Space ☐ Quantity ☐ Type ☐ Residue ☐ Partial Rejection ☐ Full Rejection
Manifest Reference Number:

18b. Alternate Facility (or Generator)
U.S. EPA ID Number
Facility's Phone:

18c. Signature of Alternate Facility (or Generator)
Month Day Year

19. Hazardous Waste Report Management Method Codes (i.e., codes for hazardous waste treatment, disposal, and recycling systems)
1. 2. 3. 4.

20. Designated Facility Owner or Operator: Certification of receipt of hazardous materials covered by the manifest except as noted in Item 18a
Printed/Typed Name: Patrick [illegible]
Signature: [signature]
Month Day Year: 3 17 08

GENERATOR / INT'L / TRANSPORTER / DESIGNATED FACILITY

EPA Form 8700-22 (Rev. 3-05) Previous editions are obsolete.

GENERATOR'S INITIAL COPY

Please print or type. (Form designed for use on elite (12-pitch) typewriter.)

Form Approved. OMB No. 2050-0039

UNIFORM HAZARDOUS WASTE MANIFEST

1. Generator ID Number: 0316310037

3. Emergency Response Phone:

4. Manifest Tracking Number: 003878664 JJK

5. Generator's Name and Mailing Address
The Peoples Gas Light & Coke Company
130 East Randolph Drive
Chicago, IL 60601 Attn: Naren Prasad
Generator's Phone:

Generator's Site Address (if different than mailing address)
3052 South Pitney Court
Chicago, IL 60608

6. Transporter 1 Company Name: MT Transit (773) 254-3644 IL Special Waste Hauler ID# 4765
U.S. EPA ID Number:

7. Transporter 2 Company Name:
U.S. EPA ID Number:

8. Designated Facility Name and Site Address
CID NDF-BIO-MGP Impacted Soil
138th & Bishop Ford Freeway
Calumet City, IL 60409 IL ID # 0316390001
Facility's Phone:
U.S. EPA ID Number:

9a. HM	9b. U.S. DOT Description (including Proper Shipping Name, Hazard Class, ID Number, and Packing Group (if any))	10. Containers No.	10. Containers Type	11. Total Quantity	12. Unit Wt./Vol.	13. Waste Codes
	1. Not Hazardous by DOT contaminated soil	001		7 (W)	1	
	2.					
	3.					
	4.					

14. Special Handling Instructions and Additional Information
Class A
Profile: EE1410 Load 1 15 Load 2 15 Load 3 15 Load 4 15 Load 5 Truck # 182

15. **GENERATOR'S/OFFEROR'S CERTIFICATION:** I hereby declare that the contents of this consignment are fully and accurately described above by the proper shipping name, and are classified, packaged, marked and labeled/placarded, and are in all respects in proper condition for transport according to applicable international and national governmental regulations. If export shipment and I am the Primary Exporter, I certify that the contents of this consignment conform to the terms of the attached EPA Acknowledgment of Consent.
I certify that the waste minimization statement identified in 40 CFR 262.27(a) (if I am a large quantity generator) or (b) (if I am a small quantity generator) is true.

Generator's/Offeror's Printed/Typed Name: Naren Prasad Tim Maley
Signature: [signature] as agent for Peoples Gas
Month 3 Day 14 Year 08

16. International Shipments ☐ Import to U.S. ☐ Export from U.S. Port of entry/exit:
Transporter signature (for exports only): Date leaving U.S.:

17. Transporter Acknowledgment of Receipt of Materials
Transporter 1 Printed/Typed Name: Jim Cate
Signature: [signature]
Month 6 Day 14 Year 08

Transporter 2 Printed/Typed Name:
Signature:
Month Day Year

18. Discrepancy
18a. Discrepancy Indication Space ☐ Quantity ☐ Type ☐ Residue ☐ Partial Rejection ☐ Full Rejection
Manifest Reference Number:

18b. Alternate Facility (or Generator)
U.S. EPA ID Number:
Facility's Phone:

18c. Signature of Alternate Facility (or Generator)
Month Day Year

19. Hazardous Waste Report Management Method Codes (i.e., codes for hazardous waste treatment, disposal, and recycling systems)

1.	2.	3.	4.

20. Designated Facility Owner or Operator: Certification of receipt of hazardous materials covered by the manifest except as noted in Item 18a
Printed/Typed Name:
Signature:
Month 3 Day 14 Year 08

GENERATOR — INT'L — TRANSPORTER — DESIGNATED FACILITY

EPA Form 8700-22 (Rev. 3-05) Previous editions are obsolete.

GENERATOR'S INITIAL COPY

Please print or type. (Form designed for use on elite (12-pitch) typewriter.) Form Approved. OMB No. 2050-0039

UNIFORM HAZARDOUS WASTE MANIFEST

1. Generator ID Number: 0316010037
2. Page 1 of
3. Emergency Response Phone
4. Manifest Tracking Number: 003878663 JJK

5. Generator's Name and Mailing Address
The Peoples Gas Light & Coke Company
130 East Randolph Drive
Chicago, IL 60601 Attn: Neran Prasad
Generator's Phone:

Generator's Site Address (if different than mailing address)
3052 South Pitney Court
Chicago, IL 60608

6. Transporter 1 Company Name: MT Transit (773) 254-3644 IL Special Waste Hauler ID# 4765
U.S. EPA ID Number

7. Transporter 2 Company Name
U.S. EPA ID Number

8. Designated Facility Name and Site Address
CID NUF-BIO-MGP Impacted Soil
136th & Bishop Ford Freeway
Calumet City, IL 60409 IL ID # 0310390001
Facility's Phone: 1/2 50 Ran 3000
U.S. EPA ID Number

9a. HM	9b. U.S. DOT Description (including Proper Shipping Name, Hazard Class, ID Number, and Packing Group (if any))	10. Containers No.	10. Containers Type	11. Total Quantity	12. Unit Wt./Vol.	13. Waste Codes
	1. Not Hazardous by DOT contaminated soil	001		DT		
	2.					
	3.					
	4.					

14. Special Handling Instructions and Additional Information
Class A
Profile: EF1410 Load 1 Load 2 Load 3 Load 4 Load 5 Truck #

15. **GENERATOR'S/OFFEROR'S CERTIFICATION:** I hereby declare that the contents of this consignment are fully and accurately described above by the proper shipping name, and are classified, packaged, marked and labeled/placarded, and are in all respects in proper condition for transport according to applicable international and national governmental regulations. If export shipment and I am the Primary Exporter, I certify that the contents of this consignment conform to the terms of the attached EPA Acknowledgment of Consent.
I certify that the waste minimization statement identified in 40 CFR 262.27(a) (if I am a large quantity generator) or (b) (if I am a small quantity generator) is true.

Generator's/Offeror's Printed/Typed Name: Tim Maley Signature: T Maley Peoples Gas Month Day Year

16. International Shipments ☐ Import to U.S. ☐ Export from U.S. Port of entry/exit:
Transporter signature (for exports only): Date leaving U.S.:

17. Transporter Acknowledgment of Receipt of Materials
Transporter 1 Printed/Typed Name: Signature: Month Day Year
Transporter 2 Printed/Typed Name: Signature: Month Day Year

18. Discrepancy
18a. Discrepancy Indication Space ☐ Quantity ☐ Type ☐ Residue ☐ Partial Rejection ☐ Full Rejection
Manifest Reference Number:

18b. Alternate Facility (or Generator) U.S. EPA ID Number
Facility's Phone:

18c. Signature of Alternate Facility (or Generator) Month Day Year

19. Hazardous Waste Report Management Method Codes (i.e., codes for hazardous waste treatment, disposal, and recycling systems)
1. 2. 3. 4.

20. Designated Facility Owner or Operator: Certification of receipt of hazardous materials covered by the manifest except as noted in Item 18a
Printed/Typed Name Signature Month Day Year

GENERATOR / INT'L / TRANSPORTER / DESIGNATED FACILITY

EPA Form 8700-22 (Rev. 3-05) Previous editions are obsolete. **GENERATOR'S INITIAL COPY**

Please print or type. (Form designed for use on elite (12-pitch) typewriter.) Form Approved. OMB No. 2050-0039

UNIFORM HAZARDOUS WASTE MANIFEST

1. Generator ID Number: 0318010037
2. Page 1 of
3. Emergency Response Phone
4. Manifest Tracking Number: 003878662 JJK

5. Generator's Name and Mailing Address
The Peoples Gas Light & Coke Company
130 East Randolph Drive
Chicago, IL 60601 Attn: Naren Prasad
Generator's Phone:

Generator's Site Address (if different than mailing address)
3052 South Pitney Court
Chicago, IL 60608

6. Transporter 1 Company Name: MT Transit (773) 254-3644 IL Special Waste Hauler ID# 4765
U.S. EPA ID Number

7. Transporter 2 Company Name
U.S. EPA ID Number

8. Designated Facility Name and Site Address
CID NDF-BIO-MGP Impacted Soil
138th & Bishop Ford Freeway
Calumet City, IL 60409 IL ID # 0310390001
Facility's Phone:
U.S. EPA ID Number

9a. HM	9b. U.S. DOT Description (including Proper Shipping Name, Hazard Class, ID Number, and Packing Group (if any))	10. Containers No.	10. Containers Type	11. Total Quantity	12. Unit Wt./Vol.	13. Waste Codes
	1. Not Hazardous by DOT contaminated soil	001				
	2.					
	3.					
	4.					

14. Special Handling Instructions and Additional Information
Class A
Profile: EF1410 Load 1 15 Load 2 16 Load 3 13 Load 4 Load 5 Truck # 1162

15. **GENERATOR'S/OFFEROR'S CERTIFICATION:** I hereby declare that the contents of this consignment are fully and accurately described above by the proper shipping name, and are classified, packaged, marked and labeled/placarded, and are in all respects in proper condition for transport according to applicable international and national governmental regulations. If export shipment and I am the Primary Exporter, I certify that the contents of this consignment conform to the terms of the attached EPA Acknowledgment of Consent.
I certify that the waste minimization statement identified in 40 CFR 262.27(a) (if I am a large quantity generator) or (b) (if I am a small quantity generator) is true.

Generator's/Offeror's Printed/Typed Name: Tim Maley
Signature: [signature] as agent for Peoples Gas
Month 3 Day 10 Year

16. International Shipments ☐ Import to U.S. ☐ Export from U.S. Port of entry/exit:
Transporter signature (for exports only): Date leaving U.S.:

17. Transporter Acknowledgment of Receipt of Materials
Transporter 1 Printed/Typed Name: [signature]
Signature: [signature]
Month 03 Day 12 Year 12

Transporter 2 Printed/Typed Name
Signature
Month Day Year

18. Discrepancy
18a. Discrepancy Indication Space ☐ Quantity ☐ Type ☐ Residue ☐ Partial Rejection ☐ Full Rejection
Manifest Reference Number:

18b. Alternate Facility (or Generator)
U.S. EPA ID Number
Facility's Phone:

18c. Signature of Alternate Facility (or Generator)
Month Day Year

19. Hazardous Waste Report Management Method Codes (i.e., codes for hazardous waste treatment, disposal, and recycling systems)
1. 2. 3. 4.

20. Designated Facility Owner or Operator: Certification of receipt of hazardous materials covered by the manifest except as noted in Item 18a
Printed/Typed Name
Signature
Month 3 Day 10 Year 12

GENERATOR — INT'L — TRANSPORTER — DESIGNATED FACILITY

EPA Form 8700-22 (Rev. 3-05) Previous editions are obsolete.

GENERATOR'S INITIAL COPY

Please print or type. (Form designed for use on elite (12-pitch) typewriter.) Form Approved. OMB No. 2050-0039

UNIFORM HAZARDOUS WASTE MANIFEST

1. Generator ID Number: 0316310037
2. Page 1 of
3. Emergency Response Phone
4. Manifest Tracking Number: 003878661 JJK

GENERATOR

5. Generator's Name and Mailing Address
The Peoples Gas Light & Coke Company
130 East Randolph Drive
Chicago, IL 60601 Attn: Naren Prasad
Generator's Phone:

Generator's Site Address (if different than mailing address)
3052 South Pitney Court
Chicago, IL 60608

6. Transporter 1 Company Name: BT Transit (773) 264-3644 IL Special Waste Hauler ID# 4765
U.S. EPA ID Number

7. Transporter 2 Company Name
U.S. EPA ID Number

8. Designated Facility Name and Site Address
OLI NLI-MO-MOP Impacted Soil
138th & Bishop Ford Freeway
Calumet City, IL 60409 IL ID # 0310290001
Facility's Phone: (773) 646-3009
U.S. EPA ID Number

9a. HM	9b. U.S. DOT Description (including Proper Shipping Name, Hazard Class, ID Number, and Packing Group (if any))	10. Containers No.	10. Containers Type	11. Total Quantity	12. Unit Wt./Vol.	13. Waste Codes
	1. Not Hazardous by DOT contaminated soil	001		DT		
	2.					
	3.					
	4.					

14. Special Handling Instructions and Additional Information
Class A
Profile: EF1410 Load 1 15 Load 2 15 Load 3 15 Load 4 15 Load 5 Truck# 1 X

15. **GENERATOR'S/OFFEROR'S CERTIFICATION:** I hereby declare that the contents of this consignment are fully and accurately described above by the proper shipping name, and are classified, packaged, marked and labeled/placarded, and are in all respects in proper condition for transport according to applicable international and national governmental regulations. If export shipment and I am the Primary Exporter, I certify that the contents of this consignment conform to the terms of the attached EPA Acknowledgment of Consent.
I certify that the waste minimization statement identified in 40 CFR 262.27(a) (if I am a large quantity generator) or (b) (if I am a small quantity generator) is true.

Generator's/Offeror's Printed/Typed Name: Tim Moley Signature: [signature] as agent for Peoples Gas Month 3 Day 12 Year 08

INT'L

16. International Shipments ☐ Import to U.S. ☐ Export from U.S. Port of entry/exit:
Transporter signature (for exports only): Date leaving U.S.:

TRANSPORTER

17. Transporter Acknowledgment of Receipt of Materials
Transporter 1 Printed/Typed Name: Gay Briggs Signature: [signature] Month 3 Day 12 Year 08
Transporter 2 Printed/Typed Name Signature Month Day Year

DESIGNATED FACILITY

18. Discrepancy
18a. Discrepancy Indication Space ☐ Quantity ☐ Type ☐ Residue ☐ Partial Rejection ☐ Full Rejection
Manifest Reference Number:
18b. Alternate Facility (or Generator) U.S. EPA ID Number
Facility's Phone:
18c. Signature of Alternate Facility (or Generator) Month Day Year

19. Hazardous Waste Report Management Method Codes (i.e., codes for hazardous waste treatment, disposal, and recycling systems)
1. 2. 3. 4.

20. Designated Facility Owner or Operator: Certification of receipt of hazardous materials covered by the manifest except as noted in Item 18a
Printed/Typed Name Signature Month 3 Day 12 Year 08

EPA Form 8700-22 (Rev. 3-05) Previous editions are obsolete.

GENERATOR'S INITIAL COPY

Please print or type. (Form designed for use on elite (12-pitch) typewriter.)

Form Approved. OMB No. 2050-0039

UNIFORM HAZARDOUS WASTE MANIFEST

1. Generator ID Number: 0316310007

2. Page 1 of

3. Emergency Response Phone

4. Manifest Tracking Number: 003878660 JJK

5. Generator's Name and Mailing Address
The Peoples Gas Light & Coke Company
130 East Randolph Drive
Chicago, IL 60601 Attn: Naren Prasad

Generator's Site Address (if different than mailing address)
3032 South Pitney Court
Chicago, IL 60608

Generator's Phone:

6. Transporter 1 Company Name
M7 Transit (773) 254-3644 IL Special Waste Hauler ID# 4766

U.S. EPA ID Number

7. Transporter 2 Company Name

U.S. EPA ID Number

8. Designated Facility Name and Site Address
CILCO/PGL-MGP Impacted Soil
130th & Bishop Ford Freeway
Calumet City, IL 60409 IL ID# 0310600001

U.S. EPA ID Number

Facility's Phone:

9a. HM	9b. U.S. DOT Description (including Proper Shipping Name, Hazard Class, ID Number, and Packing Group (if any))	10. Containers No.	10. Containers Type	11. Total Quantity	12. Unit Wt./Vol.	13. Waste Codes
	1. Not Hazardous by DOT contaminated soil	001		17 (yd)		
	2.					
	3.					
	4.					

14. Special Handling Instructions and Additional Information
Class A
Profile: EX1410 Load 1 15 Load 2 15 Load 3 15 Load 4 15 Load 5 7 Truck # 2526

15. **GENERATOR'S/OFFEROR'S CERTIFICATION:** I hereby declare that the contents of this consignment are fully and accurately described above by the proper shipping name, and are classified, packaged, marked and labeled/placarded, and are in all respects in proper condition for transport according to applicable international and national governmental regulations. If export shipment and I am the Primary Exporter, I certify that the contents of this consignment conform to the terms of the attached EPA Acknowledgment of Consent.
I certify that the waste minimization statement identified in 40 CFR 262.27(a) (if I am a large quantity generator) or (b) (if I am a small quantity generator) is true.

Generator's/Offeror's Printed/Typed Name: Thomas Cole Signature: [signature] Month Day Year

16. International Shipments ☐ Import to U.S. ☐ Export from U.S. Port of entry/exit:
Transporter signature (for exports only): Date leaving U.S.:

17. Transporter Acknowledgment of Receipt of Materials

Transporter 1 Printed/Typed Name Signature Month Day Year

Transporter 2 Printed/Typed Name: Robert Crawford Signature: [signature] Month Day Year 3 11 09

18. Discrepancy

18a. Discrepancy Indication Space ☐ Quantity ☐ Type ☐ Residue ☐ Partial Rejection ☐ Full Rejection

Manifest Reference Number:

18b. Alternate Facility (or Generator) U.S. EPA ID Number

Facility's Phone:

18c. Signature of Alternate Facility (or Generator) Month Day Year

19. Hazardous Waste Report Management Method Codes (i.e., codes for hazardous waste treatment, disposal, and recycling systems)

1. 2. 3. 4.

20. Designated Facility Owner or Operator: Certification of receipt of hazardous materials covered by the manifest except as noted in Item 18a

Printed/Typed Name Signature Month Day Year 3 11 09

GENERATOR — INT'L — TRANSPORTER — DESIGNATED FACILITY

EPA Form 8700-22 (Rev. 3-05) Previous editions are obsolete.

GENERATOR'S INITIAL COPY

Please print or type. (Form designed for use on elite (12-pitch) typewriter.)

Form Approved. OMB No. 2050-0039

UNIFORM HAZARDOUS WASTE MANIFEST

1. Generator ID Number: 0310310037
2. Page 1 of
3. Emergency Response Phone
4. Manifest Tracking Number: 003878659 JJK

5. Generator's Name and Mailing Address
The Peoples Gas Light & Coke Company
130 East Randolph Drive
Chicago, IL 60601 Attn: Naren Prasad
Generator's Phone:

Generator's Site Address (if different than mailing address)
3062 South Pitney Court
Chicago, IL 60608

6. Transporter 1 Company Name: MT Transit (773) 254-3644 IL Special Waste Hauler ID# 4765
U.S. EPA ID Number

7. Transporter 2 Company Name
U.S. EPA ID Number

8. Designated Facility Name and Site Address
OLD RUF-BIO-MUF Impacted Soil
138th & Bishop Ford Freeway
Calumet City, IL 60409 IL ID # 0310390001
Facility's Phone: [illegible]
U.S. EPA ID Number

9a. HM	9b. U.S. DOT Description (including Proper Shipping Name, Hazard Class, ID Number, and Packing Group (if any))	10. Containers No.	10. Containers Type	11. Total Quantity	12. Unit Wt./Vol.	13. Waste Codes
	1. Not Hazardous by DOT contaminated soil	001		01		
	2.					
	3.					
	4.					

14. Special Handling Instructions and Additional Information
Class A
Profile: EF1410 Load 1 15 Load 2 15 Load 3 15 Load 4 15 Load 5 Truck # 15

15. **GENERATOR'S/OFFEROR'S CERTIFICATION:** I hereby declare that the contents of this consignment are fully and accurately described above by the proper shipping name, and are classified, packaged, marked and labeled/placarded, and are in all respects in proper condition for transport according to applicable international and national governmental regulations. If export shipment and I am the Primary Exporter, I certify that the contents of this consignment conform to the terms of the attached EPA Acknowledgment of Consent.
I certify that the waste minimization statement identified in 40 CFR 262.27(a) (if I am a large quantity generator) or (b) (if I am a small quantity generator) is true.

Generator's/Offeror's Printed/Typed Name: Naren Prasad Tim Maley Signature: [signature] on Behalf for Peoples Gas Month 3 Day 11 Year 02

16. International Shipments ☐ Import to U.S. ☐ Export from U.S. Port of entry/exit:
Transporter signature (for exports only): Date leaving U.S.:

17. Transporter Acknowledgment of Receipt of Materials
Transporter 1 Printed/Typed Name: [signature] Signature: [signature] Month 03 Day 11 Year 02
Transporter 2 Printed/Typed Name Signature Month Day Year

18. Discrepancy
18a. Discrepancy Indication Space ☐ Quantity ☐ Type ☐ Residue ☐ Partial Rejection ☐ Full Rejection
Manifest Reference Number:

18b. Alternate Facility (or Generator) U.S. EPA ID Number
Facility's Phone:

18c. Signature of Alternate Facility (or Generator) Month Day Year

19. Hazardous Waste Report Management Method Codes (i.e., codes for hazardous waste treatment, disposal, and recycling systems)
1. 2. 3. 4.

20. Designated Facility Owner or Operator: Certification of receipt of hazardous materials covered by the manifest except as noted in Item 18a
Printed/Typed Name Signature Month 3 Day 11 Year 02

GENERATOR / INT'L / TRANSPORTER / DESIGNATED FACILITY

EPA Form 8700-22 (Rev. 3-05) Previous editions are obsolete.

GENERATOR'S INITIAL COPY

Please print or type. (Form designed for use on elite (12-pitch) typewriter.)

Form Approved. OMB No. 2050-0039

UNIFORM HAZARDOUS WASTE MANIFEST

1. Generator ID Number: 0316310037
2. Page 1 of
3. Emergency Response Phone
4. Manifest Tracking Number: 003878658 JJK

5. Generator's Name and Mailing Address
The Peoples Gas Light & Coke Company
130 East Randolph Drive
Chicago, IL 60601 Attn: Naren Prasad
Generator's Phone:

Generator's Site Address (if different than mailing address)
3052 South Pitney Court
Chicago, IL 60608

6. Transporter 1 Company Name: MT Transit (773) 254-3644 IL Special Waste Hauler ID# 4765
U.S. EPA ID Number

7. Transporter 2 Company Name
U.S. EPA ID Number

8. Designated Facility Name and Site Address
CID RD-ABIO-MGP Impacted Soil
138th & Bishop Ford Freeway
Calumet City, IL 60409 IL ID # 0310390001
Facility's Phone: (773) 646-3099
U.S. EPA ID Number

9a. HM	9b. U.S. DOT Description (including Proper Shipping Name, Hazard Class, ID Number, and Packing Group (if any))	10. Containers No.	10. Containers Type	11. Total Quantity	12. Unit Wt./Vol.	13. Waste Codes
	1. Not Hazardous by DOT contaminated soil	001		DT 60	T	
	2.					
	3.					
	4.					

14. Special Handling Instructions and Additional Information
Class A
Profile: EF1410
Load 1 15 Load 2 15 Load 3 15 Load 4 15 Load 5 ____ Truck # 203

15. **GENERATOR'S/OFFEROR'S CERTIFICATION:** I hereby declare that the contents of this consignment are fully and accurately described above by the proper shipping name, and are classified, packaged, marked and labeled/placarded, and are in all respects in proper condition for transport according to applicable international and national governmental regulations. If export shipment and I am the Primary Exporter, I certify that the contents of this consignment conform to the terms of the attached EPA Acknowledgment of Consent.
I certify that the waste minimization statement identified in 40 CFR 262.27(a) (if I am a large quantity generator) or (b) (if I am a small quantity generator) is true.

Generator's/Offeror's Printed/Typed Name: Tim Maley
Signature: [signature] as agent for Peoples Gas
Month 3 Day 7 Year 08

16. International Shipments ☐ Import to U.S. ☐ Export from U.S. Port of entry/exit:
Transporter signature (for exports only): Date leaving U.S.:

17. Transporter Acknowledgment of Receipt of Materials
Transporter 1 Printed/Typed Name: Matt Mirko
Signature: [signature]
Month 03 Day 07 Year 08
Transporter 2 Printed/Typed Name
Signature
Month Day Year

18. Discrepancy
18a. Discrepancy Indication Space ☐ Quantity ☐ Type ☐ Residue ☐ Partial Rejection ☐ Full Rejection
Manifest Reference Number:

18b. Alternate Facility (or Generator)
U.S. EPA ID Number
Facility's Phone:

18c. Signature of Alternate Facility (or Generator)
Month Day Year

19. Hazardous Waste Report Management Method Codes (i.e., codes for hazardous waste treatment, disposal, and recycling systems)
1. 2. 3. 4.

20. Designated Facility Owner or Operator: Certification of receipt of hazardous materials covered by the manifest except as noted in Item 18a
Printed/Typed Name: [signature]
Signature: [signature]
Month 3 Day 7 Year 08

GENERATOR / INT'L / TRANSPORTER / DESIGNATED FACILITY

EPA Form 8700-22 (Rev. 3-05) Previous editions are obsolete.

DESIGNATED FACILITY TO GENERATOR

Please print or type. (Form designed for use on elite (12-pitch) typewriter.) Form Approved. OMB No. 2050-0039

UNIFORM HAZARDOUS WASTE MANIFEST

1. Generator ID Number: 0315310037
2. Page 1 of
3. Emergency Response Phone
4. Manifest Tracking Number: 003878657 JJK

5. Generator's Name and Mailing Address
The Peoples Gas Light & Coke Company
130 East Randolph Drive
Chicago, IL 60601 Attn: Naren Prasad
Generator's Phone:

Generator's Site Address (if different than mailing address)
3652 South Pitney Court
Chicago, IL 60608

6. Transporter 1 Company Name
MT Transit (773) 254-3844 IL Special Waste Hauler ID# 4765
U.S. EPA ID Number

7. Transporter 2 Company Name
U.S. EPA ID Number

8. Designated Facility Name and Site Address
CID NUH-BIO-MGP Impacted Soil
138th & Bishop Ford Freeway
Calumet City, IL 60409 IL ID # 0310390001
Facility's Phone:
U.S. EPA ID Number

9a. HM	9b. U.S. DOT Description (including Proper Shipping Name, Hazard Class, ID Number, and Packing Group (if any))	10. Containers No.	10. Containers Type	11. Total Quantity	12. Unit Wt./Vol.	13. Waste Codes
	1. Not Hazardous by DOT contaminated soil	001	DT	100	Y	
	2.					
	3.					
	4.					

14. Special Handling Instructions and Additional Information
Class A
Profile: EF1410
Load 1 15 Load 2 15 Load 3 15 Load 4 15 Load 5 ____ Truck # 183

15. **GENERATOR'S/OFFEROR'S CERTIFICATION:** I hereby declare that the contents of this consignment are fully and accurately described above by the proper shipping name, and are classified, packaged, marked and labeled/placarded, and are in all respects in proper condition for transport according to applicable international and national governmental regulations. If export shipment and I am the Primary Exporter, I certify that the contents of this consignment conform to the terms of the attached EPA Acknowledgment of Consent.
I certify that the waste minimization statement identified in 40 CFR 262.27(a) (if I am a large quantity generator) or (b) (if I am a small quantity generator) is true.

Generator's/Offeror's Printed/Typed Name: Tim Maley
Signature: Maley on behalf of Peoples Gas
Month 3 Day 17 Year 08

16. International Shipments ☐ Import to U.S. ☐ Export from U.S. Port of entry/exit:
Transporter signature (for exports only): Date leaving U.S.:

17. Transporter Acknowledgment of Receipt of Materials
Transporter 1 Printed/Typed Name: John [illegible]
Signature: [illegible]
Month 3 Day 17 Year 08
Transporter 2 Printed/Typed Name
Signature
Month Day Year

18. Discrepancy
18a. Discrepancy Indication Space ☐ Quantity ☐ Type ☐ Residue ☐ Partial Rejection ☐ Full Rejection
Manifest Reference Number:

18b. Alternate Facility (or Generator)
U.S. EPA ID Number
Facility's Phone:

18c. Signature of Alternate Facility (or Generator)
Month Day Year

19. Hazardous Waste Report Management Method Codes (i.e., codes for hazardous waste treatment, disposal, and recycling systems)
1. 2. 3. 4.

20. Designated Facility Owner or Operator: Certification of receipt of hazardous materials covered by the manifest except as noted in Item 18a
Printed/Typed Name: Patricia [illegible]
Signature: [illegible]
Month 3 Day 17 Year 08

GENERATOR — INT'L — TRANSPORTER — DESIGNATED FACILITY

EPA Form 8700-22 (Rev. 3-05) Previous editions are obsolete. **DESIGNATED FACILITY TO GENERATOR**

Please print or type. (Form designed for use on elite (12-pitch) typewriter.)

Form Approved. OMB No. 2050-0039

UNIFORM HAZARDOUS WASTE MANIFEST

1. Generator ID Number: 0316310037
2. Page 1 of
3. Emergency Response Phone
4. Manifest Tracking Number: **003878656 JJK**

5. Generator's Name and Mailing Address
The Peoples Gas Light & Coke Company
130 East Randolph Drive
Chicago, IL 60601 Attn: Naren Prasad
Generator's Phone:

Generator's Site Address (if different than mailing address)
3052 South Pitney Court
Chicago, IL 60606

6. Transporter 1 Company Name: MT Transit (773) 254-3644 IL Special Waste Hauler ID# 4765
U.S. EPA ID Number

7. Transporter 2 Company Name
U.S. EPA ID Number

8. Designated Facility Name and Site Address
OU NDF-BIO-MGP Impacted Soil
138th & Bishop Ford Freeway
Calumet City, IL 60409 IL ID # 0310390001
Facility's Phone: (773) 646-3099
U.S. EPA ID Number

9a. HM	9b. U.S. DOT Description (including Proper Shipping Name, Hazard Class, ID Number, and Packing Group (if any))	10. Containers No.	10. Containers Type	11. Total Quantity	12. Unit Wt./Vol.	13. Waste Codes
	1. Not Hazardous by DOT contaminated soil	001		DT 60	T	
	2.					
	3.					
	4.					

14. Special Handling Instructions and Additional Information
Class #
Profile EP1410 Load 1 15 Load 2 15 Load 3 15 Load 4 15 Load 5 Truck # [illegible]

15. **GENERATOR'S/OFFEROR'S CERTIFICATION:** I hereby declare that the contents of this consignment are fully and accurately described above by the proper shipping name, and are classified, packaged, marked and labeled/placarded, and are in all respects in proper condition for transport according to applicable international and national governmental regulations. If export shipment and I am the Primary Exporter, I certify that the contents of this consignment conform to the terms of the attached EPA Acknowledgment of Consent.
I certify that the waste minimization statement identified in 40 CFR 262.27(a) (if I am a large quantity generator) or (b) (if I am a small quantity generator) is true.

Generator's/Offeror's Printed/Typed Name: Naren Prasad Tim Maley
Signature: [signature] as Agent for Peoples Gas
Month 3 Day 7 Year [illegible]

16. International Shipments ☐ Import to U.S. ☐ Export from U.S. Port of entry/exit:
Transporter signature (for exports only): Date leaving U.S.:

17. Transporter Acknowledgment of Receipt of Materials
Transporter 1 Printed/Typed Name: [illegible]
Signature: [signature]
Month 3 Day 7 Year 08
Transporter 2 Printed/Typed Name
Signature
Month Day Year

18. Discrepancy
18a. Discrepancy Indication Space ☐ Quantity ☐ Type ☐ Residue ☐ Partial Rejection ☐ Full Rejection
Manifest Reference Number:

18b. Alternate Facility (or Generator)
U.S. EPA ID Number
Facility's Phone:

18c. Signature of Alternate Facility (or Generator)
Month Day Year

19. Hazardous Waste Report Management Method Codes (i.e., codes for hazardous waste treatment, disposal, and recycling systems)
1. 2. 3. 4.

20. Designated Facility Owner or Operator: Certification of receipt of hazardous materials covered by the manifest except as noted in Item 18a
Printed/Typed Name: [illegible]
Signature: [signature]
Month 3 Day 7 Year 08

GENERATOR — INT'L — TRANSPORTER — DESIGNATED FACILITY

EPA Form 8700-22 (Rev. 3-05) Previous editions are obsolete.

DESIGNATED FACILITY'S COPY

Please print or type. (Form designed for use on elite (12-pitch) typewriter.) Form Approved. OMB No. 2050-0039

UNIFORM HAZARDOUS WASTE MANIFEST

1. Generator ID Number: 0316310037
2. Page 1 of
3. Emergency Response Phone
4. Manifest Tracking Number: 003878655 JJK

5. Generator's Name and Mailing Address
The Peoples Gas Light & Coke Company
130 East Randolph Drive
Chicago, IL 60601 Attn: Naren Prasad
Generator's Phone:

Generator's Site Address (if different than mailing address)
3052 South Pitney Court
Chicago, IL 60608

6. Transporter 1 Company Name: MT Transit (773) 254-3644 IL Special Waste Hauler ID# 4765
U.S. EPA ID Number

7. Transporter 2 Company Name
U.S. EPA ID Number

8. Designated Facility Name and Site Address
CIU RDF-BIO-MOP Impacted Soil
135th & Bishop Ford Freeway
Calumet City, IL 60409 IL ID # 0310390001
Facility's Phone: (773) 648-3000
U.S. EPA ID Number

9a. HM	9b. U.S. DOT Description (including Proper Shipping Name, Hazard Class, ID Number, and Packing Group (if any))	10. Containers No.	10. Containers Type	11. Total Quantity	12. Unit Wt./Vol.	13. Waste Codes
	1. Not Hazardous by DOT contaminated soil	001		DT 60	T	
	2.					
	3.					
	4.					

14. Special Handling Instructions and Additional Information
Class A
Profile: EF1410
Load 1 15 Load 2 15 Load 3 15 Load 4 15 Load 5 ____ Truck # 228

15. **GENERATOR'S/OFFEROR'S CERTIFICATION:** I hereby declare that the contents of this consignment are fully and accurately described above by the proper shipping name, and are classified, packaged, marked and labeled/placarded, and are in all respects in proper condition for transport according to applicable international and national governmental regulations. If export shipment and I am the Primary Exporter, I certify that the contents of this consignment conform to the terms of the attached EPA Acknowledgment of Consent.
I certify that the waste minimization statement identified in 40 CFR 262.27(a) (if I am a large quantity generator) or (b) (if I am a small quantity generator) is true.

Generator's/Offeror's Printed/Typed Name: Tim Maley
Signature: [signature] agent for Peoples Gas
Month 3 Day 7 Year 08

16. International Shipments ☐ Import to U.S. ☐ Export from U.S. Port of entry/exit:
Transporter signature (for exports only): Date leaving U.S.:

17. Transporter Acknowledgment of Receipt of Materials
Transporter 1 Printed/Typed Name: William Biggs
Signature: William Biggs
Month 3 Day 7 Year 08
Transporter 2 Printed/Typed Name
Signature
Month Day Year

18. Discrepancy
18a. Discrepancy Indication Space ☐ Quantity ☐ Type ☐ Residue ☐ Partial Rejection ☐ Full Rejection
Manifest Reference Number:

18b. Alternate Facility (or Generator)
U.S. EPA ID Number
Facility's Phone:

18c. Signature of Alternate Facility (or Generator)
Month Day Year

19. Hazardous Waste Report Management Method Codes (i.e., codes for hazardous waste treatment, disposal, and recycling systems)
1. 2. 3. 4.

20. Designated Facility Owner or Operator: Certification of receipt of hazardous materials covered by the manifest except as noted in Item 18a
Printed/Typed Name: Patricia Aguilar
Signature: [signature]
Month 3 Day 7 Year 08

GENERATOR / INT'L / TRANSPORTER / DESIGNATED FACILITY

EPA Form 8700-22 (Rev. 3-05) Previous editions are obsolete.

DESIGNATED FACILITY TO GENERATOR

Please print or type. (Form designed for use on elite (12-pitch) typewriter.)

Form Approved. OMB No. 2050-0039

UNIFORM HAZARDOUS WASTE MANIFEST

1. Generator ID Number: 0316319097
2. Page 1 of
3. Emergency Response Phone
4. Manifest Tracking Number: **003878654 JJK**

GENERATOR

5. Generator's Name and Mailing Address
The Peoples Gas Light & Coke Company
130 East Randolph Drive
Chicago, IL 60601 Attn: Naren Prasad

Generator's Site Address (if different than mailing address)
3052 South Pitney Court
Chicago, IL 60608

Generator's Phone:

6. Transporter 1 Company Name
MT Transit (773) 254-9344 IL Special Waste Hauler ID# 4795

U.S. EPA ID Number

7. Transporter 2 Company Name

U.S. EPA ID Number

8. Designated Facility Name and Site Address
CID Hub-SKO-MGP Impacted Soil
138th & Bishop Ford Freeway
Calumet City, IL 60409 IL ID # 0310390001

U.S. EPA ID Number

Facility's Phone: (773) 646-2000

9a. HM	9b. U.S. DOT Description (Including Proper Shipping Name, Hazard Class, ID Number, and Packing Group (if any))	10. Containers No.	10. Containers Type	11. Total Quantity	12. Unit Wt./Vol.	13. Waste Codes
	1. Not Hazardous by DOT contaminated soil	001		60	T	
	2.					
	3.					
	4.					

14. Special Handling Instructions and Additional Information
Class A
Profile: EP1410 Load 1 15 Load 2 15 Load 3 15 Load 4 15 Load 5 ____ Truck # ____

15. **GENERATOR'S/OFFEROR'S CERTIFICATION:** I hereby declare that the contents of this consignment are fully and accurately described above by the proper shipping name, and are classified, packaged, marked and labeled/placarded, and are in all respects in proper condition for transport according to applicable international and national governmental regulations. If export shipment and I am the Primary Exporter, I certify that the contents of this consignment conform to the terms of the attached EPA Acknowledgment of Consent.
I certify that the waste minimization statement identified in 40 CFR 262.27(a) (if I am a large quantity generator) or (b) (if I am a small quantity generator) is true.

Generator's/Offeror's Printed/Typed Name: Tim Maley Signature: TMaley as Agent for Peoples Gas Month Day Year

INT'L

16. International Shipments ☐ Import to U.S. ☐ Export from U.S. Port of entry/exit:
Transporter signature (for exports only): Date leaving U.S.:

TRANSPORTER

17. Transporter Acknowledgment of Receipt of Materials
Transporter 1 Printed/Typed Name: Signature: Month Day Year
Transporter 2 Printed/Typed Name: Signature: Month Day Year

DESIGNATED FACILITY

18. Discrepancy
18a. Discrepancy Indication Space ☐ Quantity ☐ Type ☐ Residue ☐ Partial Rejection ☐ Full Rejection
Manifest Reference Number:

18b. Alternate Facility (or Generator) U.S. EPA ID Number
Facility's Phone:

18c. Signature of Alternate Facility (or Generator) Month Day Year

19. Hazardous Waste Report Management Method Codes (i.e., codes for hazardous waste treatment, disposal, and recycling systems)
1. 2. 3. 4.

20. Designated Facility Owner or Operator: Certification of receipt of hazardous materials covered by the manifest except as noted in Item 18a
Printed/Typed Name: Signature: Month Day Year

EPA Form 8700-22 (Rev. 3-05) Previous editions are obsolete.

DESIGNATED FACILITY'S COPY

Please print or type. (Form designed for use on elite (12-pitch) typewriter.)

Form Approved. OMB No. 2050-0039

UNIFORM HAZARDOUS WASTE MANIFEST

1. Generator ID Number: 0316310037
2. Page 1 of
3. Emergency Response Phone
4. Manifest Tracking Number: 003878653 JJK

5. Generator's Name and Mailing Address
The Peoples Gas Light & Coke Company
130 East Randolph Drive
Chicago, IL 60601 Attn: Naren Prasad
Generator's Phone:

Generator's Site Address (if different than mailing address)
3052 South Pitney Court
Chicago, IL 60608

6. Transporter 1 Company Name: MT Transit (773) 254-3644 IL Special Waste Hauler ID# 4765
U.S. EPA ID Number

7. Transporter 2 Company Name
U.S. EPA ID Number

8. Designated Facility Name and Site Address
CID RDF-BIO-MGP Impacted Soil
138th & Bishop Ford Freeway
Calumet City, IL 60409 IL ID # 0310390001
Facility's Phone: (773) 646-3000
U.S. EPA ID Number

9a. HM	9b. U.S. DOT Description (including Proper Shipping Name, Hazard Class, ID Number, and Packing Group (if any))	10. Containers No.	10. Containers Type	11. Total Quantity	12. Unit Wt./Vol.	13. Waste Codes
	1. Not Hazardous by DOT contaminated soil	001		DT 60	T	
	2.					
	3.					
	4.					

14. Special Handling Instructions and Additional Information
Class A
Profile: EF1410
Load 1 15 Load 2 15 Load 3 15 Load 4 15 Load 5 Truck # 25

15. **GENERATOR'S/OFFEROR'S CERTIFICATION:** I hereby declare that the contents of this consignment are fully and accurately described above by the proper shipping name, and are classified, packaged, marked and labeled/placarded, and are in all respects in proper condition for transport according to applicable international and national governmental regulations. If export shipment and I am the Primary Exporter, I certify that the contents of this consignment conform to the terms of the attached EPA Acknowledgment of Consent.
I certify that the waste minimization statement identified in 40 CFR 262.27(a) (if I am a large quantity generator) or (b) (if I am a small quantity generator) is true.

Generator's/Offeror's Printed/Typed Name: Tim Maley
Signature: D Maley as agent for Peoples Gas
Month 3 Day 7 Year 08

16. International Shipments ☐ Import to U.S. ☐ Export from U.S. Port of entry/exit:
Transporter signature (for exports only): Date leaving U.S.:

17. Transporter Acknowledgment of Receipt of Materials
Transporter 1 Printed/Typed Name: SAFET
Signature: [signature]
Month 3 Day 7 Year 08
Transporter 2 Printed/Typed Name
Signature
Month Day Year

18. Discrepancy
18a. Discrepancy Indication Space ☐ Quantity ☐ Type ☐ Residue ☐ Partial Rejection ☐ Full Rejection
Manifest Reference Number:

18b. Alternate Facility (or Generator)
U.S. EPA ID Number
Facility's Phone:

18c. Signature of Alternate Facility (or Generator)
Month Day Year

19. Hazardous Waste Report Management Method Codes (i.e., codes for hazardous waste treatment, disposal, and recycling systems)
1. 2. 3. 4.

20. Designated Facility Owner or Operator: Certification of receipt of hazardous materials covered by the manifest except as noted in Item 18a
Printed/Typed Name: Patricia Aguilera
Signature: [signature]
Month 3 Day 7 Year 08

GENERATOR / INT'L / TRANSPORTER / DESIGNATED FACILITY

EPA Form 8700-22 (Rev. 3-05) Previous editions are obsolete.

DESIGNATED FACILITY TO GENERATOR

Please print or type. (Form designed for use on elite (12-pitch) typewriter.) Form Approved. OMB No. 2050-0039

UNIFORM HAZARDOUS WASTE MANIFEST

1. Generator ID Number: 0316310037
2. Page 1 of
3. Emergency Response Phone
4. Manifest Tracking Number: 003878652 JJK

5. Generator's Name and Mailing Address
The Peoples Gas Light & Coke Company
130 East Randolph Drive
Chicago, IL 60601 Attn: Naren Prasad
Generator's Phone:

Generator's Site Address (if different than mailing address)
3052 South Pitney Court
Chicago, IL 60608

6. Transporter 1 Company Name: MT Transit (773) 254-3644 IL Special Waste Hauler ID# 4765
U.S. EPA ID Number

7. Transporter 2 Company Name
U.S. EPA ID Number

8. Designated Facility Name and Site Address
CID RDF-BIO-MGP Impacted Soil
138th & Bishop Ford Freeway
Calumet City, IL 60409 IL ID # 0310390001
Facility's Phone: (773) 646-3099
U.S. EPA ID Number

9a. HM	9b. U.S. DOT Description (including Proper Shipping Name, Hazard Class, ID Number, and Packing Group (if any))	10. Containers No.	10. Containers Type	11. Total Quantity	12. Unit Wt./Vol.	13. Waste Codes
	1. Not Hazardous by DOT contaminated soil	001		DT 60	T	
	2.					
	3.					
	4.					

14. Special Handling Instructions and Additional Information
Class A
Profile: EF1410 Load 1 15 Load 2 15 Load 3 15 Load 4 15 Load 5 Truck # 182

15. **GENERATOR'S/OFFEROR'S CERTIFICATION:** I hereby declare that the contents of this consignment are fully and accurately described above by the proper shipping name, and are classified, packaged, marked and labeled/placarded, and are in all respects in proper condition for transport according to applicable international and national governmental regulations. If export shipment and I am the Primary Exporter, I certify that the contents of this consignment conform to the terms of the attached EPA Acknowledgment of Consent.
I certify that the waste minimization statement identified in 40 CFR 262.27(a) (if I am a large quantity generator) or (b) (if I am a small quantity generator) is true.

Generator's/Offeror's Printed/Typed Name: ~~Naren Prasad~~ Tim Maley
Signature: [signature] as Agent for Peoples Gas
Month 3 Day 7 Year 08

16. International Shipments ☐ Import to U.S. ☐ Export from U.S. Port of entry/exit:
Transporter signature (for exports only): Date leaving U.S.:

17. Transporter Acknowledgment of Receipt of Materials
Transporter 1 Printed/Typed Name: [signature]
Signature: [signature]
Month 03 Day 07 Year 05
Transporter 2 Printed/Typed Name
Signature
Month Day Year

18. Discrepancy
18a. Discrepancy Indication Space ☐ Quantity ☐ Type ☐ Residue ☐ Partial Rejection ☐ Full Rejection
Manifest Reference Number:

18b. Alternate Facility (or Generator)
U.S. EPA ID Number
Facility's Phone:

18c. Signature of Alternate Facility (or Generator)
Month Day Year

19. Hazardous Waste Report Management Method Codes (i.e., codes for hazardous waste treatment, disposal, and recycling systems)
1. 2. 3. 4.

20. Designated Facility Owner or Operator: Certification of receipt of hazardous materials covered by the manifest except as noted in Item 18a
Printed/Typed Name: [signature]
Signature: [signature]
Month 3 Day 7 Year 08

GENERATOR — INT'L — TRANSPORTER — DESIGNATED FACILITY

EPA Form 8700-22 (Rev. 3-05) Previous editions are obsolete.

DESIGNATED FACILITY TO GENERATOR

Please print or type. (Form designed for use on elite (12-pitch) typewriter.) Form Approved. OMB No. 2050-0039

UNIFORM HAZARDOUS WASTE MANIFEST

1. Generator ID Number: 0316310037
2. Page 1 of
3. Emergency Response Phone
4. Manifest Tracking Number: 003878651 JJK

5. Generator's Name and Mailing Address
The Peoples Gas Light & Coke Company
130 East Randolph Drive
Chicago, IL 60601 Attn: Naren Prasad
Generator's Phone:

Generator's Site Address (if different than mailing address)
3052 South Pitney Court
Chicago, IL 60608

6. Transporter 1 Company Name: MT Transit (773) 254-3644 IL Special Waste Hauler ID# 4765
U.S. EPA ID Number

7. Transporter 2 Company Name
U.S. EPA ID Number

8. Designated Facility Name and Site Address
CID RDF-BIO-MGP Impacted Soil
138th & Bishop Ford Freeway
Calumet City, IL 60409 IL ID # 0310390001
Facility's Phone: (773) 646-3000
U.S. EPA ID Number

9a. HM	9b. U.S. DOT Description (including Proper Shipping Name, Hazard Class, ID Number, and Packing Group (if any))	10. Containers No.	10. Containers Type	11. Total Quantity	12. Unit Wt./Vol.	13. Waste Codes
	1. Not Hazardous by DOT contaminated soil	001		6004		
	2.					
	3.					
	4.					

14. Special Handling Instructions and Additional Information
Class A
Profile: EF1410 Load 1 15 Load 2 15 Load 3 15 Load 4 15 Load 5 Truck # 217

15. **GENERATOR'S/OFFEROR'S CERTIFICATION:** I hereby declare that the contents of this consignment are fully and accurately described above by the proper shipping name, and are classified, packaged, marked and labeled/placarded, and are in all respects in proper condition for transport according to applicable international and national governmental regulations. If export shipment and I am the Primary Exporter, I certify that the contents of this consignment conform to the terms of the attached EPA Acknowledgment of Consent.
I certify that the waste minimization statement identified in 40 CFR 262.27(a) (if I am a large quantity generator) or (b) (if I am a small quantity generator) is true.

Generator's/Offeror's Printed/Typed Name: Tim Maley
Signature: T Maley as Agent for Peoples Gas
Month Day Year

16. International Shipments ☐ Import to U.S. ☐ Export from U.S. Port of entry/exit:
Transporter signature (for exports only): Date leaving U.S.:

17. Transporter Acknowledgment of Receipt of Materials
Transporter 1 Printed/Typed Name: Carl Anderson
Signature: [signature]
Month 03 Day 06 Year 08
Transporter 2 Printed/Typed Name
Signature
Month Day Year

18. Discrepancy
18a. Discrepancy Indication Space ☐ Quantity ☐ Type ☐ Residue ☐ Partial Rejection ☐ Full Rejection
Manifest Reference Number:

18b. Alternate Facility (or Generator)
U.S. EPA ID Number
Facility's Phone:

18c. Signature of Alternate Facility (or Generator)
Month Day Year

19. Hazardous Waste Report Management Method Codes (i.e., codes for hazardous waste treatment, disposal, and recycling systems)
1. 2. 3. 4.

20. Designated Facility Owner or Operator: Certification of receipt of hazardous materials covered by the manifest except as noted in Item 18a
Printed/Typed Name: [signature]
Signature: [signature]
Month 3 Day 6 Year 08

GENERATOR / INT'L / TRANSPORTER / DESIGNATED FACILITY

EPA Form 8700-22 (Rev. 3-05) Previous editions are obsolete.

DESIGNATED FACILITY'S COPY

Please print or type. (Form designed for use on elite (12-pitch) typewriter.)

Form Approved. OMB No. 2050-0039

UNIFORM HAZARDOUS WASTE MANIFEST

1. Generator ID Number: 0316310037
2. Page 1 of
3. Emergency Response Phone
4. Manifest Tracking Number: 003878650 JJK

5. Generator's Name and Mailing Address
The Peoples Gas Light & Coke Company
130 East Randolph Drive
Chicago, IL 60601 Attn: Naran Prasad
Generator's Phone:

Generator's Site Address (if different than mailing address)
3052 South Pitney Court
Chicago, IL 60608

6. Transporter 1 Company Name
MT Transit (773) 254-3644 IL Special Waste Hauler ID# 4765
U.S. EPA ID Number

7. Transporter 2 Company Name
U.S. EPA ID Number

8. Designated Facility Name and Site Address
CID RDF-BIO-MGP Impacted Soil
138th & Bishop Ford Freeway
Calumet City, IL 60409 IL ID # 0310390001
Facility's Phone: (773) 646-3099
U.S. EPA ID Number

9a. HM	9b. U.S. DOT Description (including Proper Shipping Name, Hazard Class, ID Number, and Packing Group (if any))	10. Containers No.	10. Containers Type	11. Total Quantity	12. Unit Wt./Vol.	13. Waste Codes
	1. Not Hazardous by DOT contaminated soil	001		60	T	
	2.					
	3.					
	4.					

14. Special Handling Instructions and Additional Information
Class A
Profile: EF1410
Load 1 15 Load 2 15 Load 3 15 Load 4 15 Load 5 ____ Truck # 203

15. **GENERATOR'S/OFFEROR'S CERTIFICATION:** I hereby declare that the contents of this consignment are fully and accurately described above by the proper shipping name, and are classified, packaged, marked and labeled/placarded, and are in all respects in proper condition for transport according to applicable international and national governmental regulations. If export shipment and I am the Primary Exporter, I certify that the contents of this consignment conform to the terms of the attached EPA Acknowledgment of Consent.
I certify that the waste minimization statement identified in 40 CFR 262.27(a) (if I am a large quantity generator) or (b) (if I am a small quantity generator) is true.

Generator's/Offeror's Printed/Typed Name: Naran Prasad Tim Maley
Signature: T Maley as Agent for Peoples Gas
Month 3 Day 6 Year 08

16. International Shipments ☐ Import to U.S. ☐ Export from U.S. Port of entry/exit:
Transporter signature (for exports only): Date leaving U.S.:

17. Transporter Acknowledgment of Receipt of Materials
Transporter 1 Printed/Typed Name: Matt Mirro
Signature: [signature]
Month 03 Day 06 Year 08
Transporter 2 Printed/Typed Name
Signature
Month Day Year

18. Discrepancy
18a. Discrepancy Indication Space ☐ Quantity ☐ Type ☐ Residue ☐ Partial Rejection ☐ Full Rejection
Manifest Reference Number:

18b. Alternate Facility (or Generator)
U.S. EPA ID Number
Facility's Phone:

18c. Signature of Alternate Facility (or Generator)
Month Day Year

19. Hazardous Waste Report Management Method Codes (i.e., codes for hazardous waste treatment, disposal, and recycling systems)
1. 2. 3. 4.

20. Designated Facility Owner or Operator: Certification of receipt of hazardous materials covered by the manifest except as noted in Item 18a
Printed/Typed Name: [signature]
Signature: [signature]
Month 3 Day 6 Year 08

GENERATOR — INT'L — TRANSPORTER — DESIGNATED FACILITY

EPA Form 8700-22 (Rev. 3-05) Previous editions are obsolete.

DESIGNATED FACILITY TO GENERATOR

Please print or type. (Form designed for use on elite (12-pitch) typewriter.)

Form Approved. OMB No. 2050-0039

UNIFORM HAZARDOUS WASTE MANIFEST

1. Generator ID Number: 0316810037
2. Page 1 of
3. Emergency Response Phone
4. Manifest Tracking Number: 003878649 JJK

5. Generator's Name and Mailing Address
The Peoples Gas Light & Coke Company
130 East Randolph Drive
Chicago, IL 60601 Attn: Naren Prasad
Generator's Phone:

Generator's Site Address (if different than mailing address)
3052 South Pitney Court
Chicago, IL 60608

6. Transporter 1 Company Name: MT Transit (773) 254-3644 IL Special Waste Hauler ID# 4765
U.S. EPA ID Number

7. Transporter 2 Company Name
U.S. EPA ID Number

8. Designated Facility Name and Site Address
OU RUF-BIO-MGP Impacted Soil
138th & Bishop Ford Freeway
Calumet City, IL 60409 IL ID # 0310390001
Facility's Phone: (708) 846-2000
U.S. EPA ID Number

9a. HM	9b. U.S. DOT Description (including Proper Shipping Name, Hazard Class, ID Number, and Packing Group (if any))	10. Containers No.	10. Containers Type	11. Total Quantity	12. Unit Wt./Vol.	13. Waste Codes
	1. Not Hazardous by DOT contaminated soil	001		60 cyd		
	2.					
	3.					
	4.					

14. Special Handling Instructions and Additional Information
Class A
Profile: EF1410
Load 1 15 Load 2 15 Load 3 15 Load 4 15 Load 5 Truck # 221

15. **GENERATOR'S/OFFEROR'S CERTIFICATION:** I hereby declare that the contents of this consignment are fully and accurately described above by the proper shipping name, and are classified, packaged, marked and labeled/placarded, and are in all respects in proper condition for transport according to applicable international and national governmental regulations. If export shipment and I am the Primary Exporter, I certify that the contents of this consignment conform to the terms of the attached EPA Acknowledgment of Consent.
I certify that the waste minimization statement identified in 40 CFR 262.27(a) (if I am a large quantity generator) or (b) (if I am a small quantity generator) is true.

Generator's/Offeror's Printed/Typed Name: Tim Maley
Signature: [signature] as Dept for Peoples Gas
Month 3 Day 6 Year 08

16. International Shipments ☐ Import to U.S. ☐ Export from U.S. Port of entry/exit:
Transporter signature (for exports only): Date leaving U.S.:

17. Transporter Acknowledgment of Receipt of Materials
Transporter 1 Printed/Typed Name: Mt Transit
Signature: L Meyers
Month 3 Day 6 Year 8
Transporter 2 Printed/Typed Name
Signature
Month Day Year

18. Discrepancy
18a. Discrepancy Indication Space ☐ Quantity ☐ Type ☐ Residue ☐ Partial Rejection ☐ Full Rejection
Manifest Reference Number:

18b. Alternate Facility (or Generator)
U.S. EPA ID Number
Facility's Phone:

18c. Signature of Alternate Facility (or Generator)
Month Day Year

19. Hazardous Waste Report Management Method Codes (i.e., codes for hazardous waste treatment, disposal, and recycling systems)
1. 2. 3. 4.

20. Designated Facility Owner or Operator: Certification of receipt of hazardous materials covered by the manifest except as noted in Item 18a
Printed/Typed Name: [signature]
Signature: [signature]
Month 3 Day 6 Year 08

GENERATOR / INT'L / TRANSPORTER / DESIGNATED FACILITY

EPA Form 8700-22 (Rev. 3-05) Previous editions are obsolete.

DESIGNATED FACILITY'S COPY

Please print or type. (Form designed for use on elite (12-pitch) typewriter.)

Form Approved. OMB No. 2050-0039

UNIFORM HAZARDOUS WASTE MANIFEST

1. Generator ID Number: 0316310037
2. Page 1 of
3. Emergency Response Phone
4. Manifest Tracking Number: **003878648 JJK**

GENERATOR

5. Generator's Name and Mailing Address
The Peoples Gas Light & Coke Company
130 East Randolph Drive
Chicago, IL 60601 Attn: Naren Prasad
Generator's Phone:

Generator's Site Address (if different than mailing address)
3052 South Pitney Court
Chicago, IL 60608

6. Transporter 1 Company Name
MT Transit (773) 254-3644 IL Special Waste Hauler ID# 4765
U.S. EPA ID Number

7. Transporter 2 Company Name
U.S. EPA ID Number

8. Designated Facility Name and Site Address
CID RDF-BIO-MGP Impacted Soil
135th & Bishop Ford Freeway
Calumet City, IL 60409 IL ID # 0310390001
Facility's Phone: (773) 646-3009
U.S. EPA ID Number

9a. HM	9b. U.S. DOT Description (Including Proper Shipping Name, Hazard Class, ID Number, and Packing Group (if any))	10. Containers No.	10. Containers Type	11. Total Quantity	12. Unit Wt./Vol.	13. Waste Codes
	1. Not Hazardous by DOT contaminated soil	001		60		
	2.					
	3.					
	4.					

14. Special Handling Instructions and Additional Information
Class A
Profile: EF1410 Load 1 15 Load 2 15 Load 3 15 Load 4 15 Load 5 Truck # 182

15. **GENERATOR'S/OFFEROR'S CERTIFICATION:** I hereby declare that the contents of this consignment are fully and accurately described above by the proper shipping name, and are classified, packaged, marked and labeled/placarded, and are in all respects in proper condition for transport according to applicable international and national governmental regulations. If export shipment and I am the Primary Exporter, I certify that the contents of this consignment conform to the terms of the attached EPA Acknowledgment of Consent.
I certify that the waste minimization statement identified in 40 CFR 262.27(a) (if I am a large quantity generator) or (b) (if I am a small quantity generator) is true.

Generator's/Offeror's Printed/Typed Name: Tim Maley
Signature: [signature] as Agent for Peoples Gas
Month 3 Day 6 Year 08

INT'L

16. International Shipments ☐ Import to U.S. ☐ Export from U.S. Port of entry/exit:
Transporter signature (for exports only): Date leaving U.S.:

TRANSPORTER

17. Transporter Acknowledgment of Receipt of Materials
Transporter 1 Printed/Typed Name: [signature]
Signature: [signature]
Month 02 Day 06 Year 08
Transporter 2 Printed/Typed Name
Signature
Month Day Year

DESIGNATED FACILITY

18. Discrepancy
18a. Discrepancy Indication Space ☐ Quantity ☐ Type ☐ Residue ☐ Partial Rejection ☐ Full Rejection
Manifest Reference Number:

18b. Alternate Facility (or Generator)
U.S. EPA ID Number
Facility's Phone:

18c. Signature of Alternate Facility (or Generator)
Month Day Year

19. Hazardous Waste Report Management Method Codes (i.e., codes for hazardous waste treatment, disposal, and recycling systems)
1. 2. 3. 4.

20. Designated Facility Owner or Operator: Certification of receipt of hazardous materials covered by the manifest except as noted in Item 18a
Printed/Typed Name: [signature]
Signature: [signature]
Month 3 Day 6 Year 08

EPA Form 8700-22 (Rev. 3-05) Previous editions are obsolete.

DESIGNATED FACILITY'S COPY

Please print or type. (Form designed for use on elite (12-pitch) typewriter.)

Form Approved. OMB No. 2050-0039

UNIFORM HAZARDOUS WASTE MANIFEST

1. Generator ID Number: 0316310037
2. Page 1 of
3. Emergency Response Phone
4. Manifest Tracking Number: 003878647 JJK

5. Generator's Name and Mailing Address
The Peoples Gas Light & Coke Company
130 East Randolph Drive
Chicago, IL 60601 Attn: Naren Prasad

Generator's Site Address (if different than mailing address)
3052 South Pitney Court
Chicago, IL 60608

Generator's Phone:

6. Transporter 1 Company Name
MT Transit (773) 254-3644 IL Special Waste Hauler ID# 4765

U.S. EPA ID Number

7. Transporter 2 Company Name

U.S. EPA ID Number

8. Designated Facility Name and Site Address
CID HUR-BKO-MGP impacted soil
138th & Bishop Ford Freeway
Calumet City, IL 60409 IL ID # 0310390001

U.S. EPA ID Number

Facility's Phone: (708) 845-4000

9a. HM	9b. U.S. DOT Description (including Proper Shipping Name, Hazard Class, ID Number, and Packing Group (if any))	10. Containers No.	10. Containers Type	11. Total Quantity	12. Unit Wt./Vol.	13. Waste Codes
	1. Not Hazardous by DOT contaminated soil	001		CT 60	T	
	2.					
	3.					
	4.					

14. Special Handling Instructions and Additional Information
Class A
Profile: EF1410
Load 1 15 Load 2 15 Load 3 15 Load 4 15 Load 5 ____ Truck # 228

15. **GENERATOR'S/OFFEROR'S CERTIFICATION:** I hereby declare that the contents of this consignment are fully and accurately described above by the proper shipping name, and are classified, packaged, marked and labeled/placarded, and are in all respects in proper condition for transport according to applicable international and national governmental regulations. If export shipment and I am the Primary Exporter, I certify that the contents of this consignment conform to the terms of the attached EPA Acknowledgment of Consent.
I certify that the waste minimization statement identified in 40 CFR 262.27(a) (if I am a large quantity generator) or (b) (if I am a small quantity generator) is true.

Generator's/Offeror's Printed/Typed Name: Naren Prasad Tim Maley
Signature: D Maley as Agent for Peoples Gas
Month 3 Day 15 Year 08

16. International Shipments ☐ Import to U.S. ☐ Export from U.S. Port of entry/exit:
Transporter signature (for exports only): Date leaving U.S.:

17. Transporter Acknowledgment of Receipt of Materials
Transporter 1 Printed/Typed Name: William Biggs
Signature: William Biggs
Month 3 Day 15 Year 08
Transporter 2 Printed/Typed Name
Signature
Month Day Year

18. Discrepancy
18a. Discrepancy Indication Space ☐ Quantity ☐ Type ☐ Residue ☐ Partial Rejection ☐ Full Rejection
Manifest Reference Number:
18b. Alternate Facility (or Generator)
U.S. EPA ID Number
Facility's Phone:
18c. Signature of Alternate Facility (or Generator)
Month Day Year

19. Hazardous Waste Report Management Method Codes (i.e., codes for hazardous waste treatment, disposal, and recycling systems)
1. 2. 3. 4.

20. Designated Facility Owner or Operator: Certification of receipt of hazardous materials covered by the manifest except as noted in Item 18a
Printed/Typed Name: Patricia Aguilera
Signature: Patricia Aguilera
Month 3 Day 15 Year 08

GENERATOR — INT'L — TRANSPORTER — DESIGNATED FACILITY

EPA Form 8700-22 (Rev. 3-05) Previous editions are obsolete.

DESIGNATED FACILITY TO GENERATOR

Please print or type. (Form designed for use on elite (12-pitch) typewriter.)

Form Approved. OMB No. 2050-0039

UNIFORM HAZARDOUS WASTE MANIFEST

1. Generator ID Number: 0310310037
2. Page 1 of
3. Emergency Response Phone
4. Manifest Tracking Number: 003878646 JJK

5. Generator's Name and Mailing Address
The Peoples Gas Light & Coke Company
130 East Randolph Drive
Chicago, IL 60601 Attn: Naren Prasad
Generator's Phone:

Generator's Site Address (if different than mailing address)
3052 South Pitney Court
Chicago, IL 60608

6. Transporter 1 Company Name: MT Transit (773) 254-3644 IL Special Waste Hauler ID# 4765
U.S. EPA ID Number

7. Transporter 2 Company Name
U.S. EPA ID Number

8. Designated Facility Name and Site Address
CID RDF-BIO-MGP Impacted Soil
138th & Bishop Ford Freeway
Calumet City, IL 60409 IL ID # 0310390001
Facility's Phone: (773) 646-3066
U.S. EPA ID Number

9a. HM	9b. U.S. DOT Description (including Proper Shipping Name, Hazard Class, ID Number, and Packing Group (if any))	10. Containers No.	10. Containers Type	11. Total Quantity	12. Unit Wt./Vol.	13. Waste Codes
	1. Not Hazardous by DOT contaminated soil	001		DT 60	T	
	2.					
	3.					
	4.					

14. Special Handling Instructions and Additional Information
Class A
Profile: EF1410
Load 1 15 Load 2 15 Load 3 15 Load 4 15 Load 5 ____ Truck # 226

15. **GENERATOR'S/OFFEROR'S CERTIFICATION:** I hereby declare that the contents of this consignment are fully and accurately described above by the proper shipping name, and are classified, packaged, marked and labeled/placarded, and are in all respects in proper condition for transport according to applicable international and national governmental regulations. If export shipment and I am the Primary Exporter, I certify that the contents of this consignment conform to the terms of the attached EPA Acknowledgment of Consent.
I certify that the waste minimization statement identified in 40 CFR 262.27(a) (if I am a large quantity generator) or (b) (if I am a small quantity generator) is true.

Generator's/Offeror's Printed/Typed Name: ~~Naren Prasad~~ Tim Maley
Signature: [signature] as Agent for Peoples Gas
Month 3 Day 5 Year 08

16. International Shipments ☐ Import to U.S. ☐ Export from U.S. Port of entry/exit:
Transporter signature (for exports only): Date leaving U.S.:

17. Transporter Acknowledgment of Receipt of Materials
Transporter 1 Printed/Typed Name: [illegible] Bantamo
Signature: [signature]
Month 3 Day 5 Year 08
Transporter 2 Printed/Typed Name
Signature
Month Day Year

18. Discrepancy
18a. Discrepancy Indication Space ☐ Quantity ☐ Type ☐ Residue ☐ Partial Rejection ☐ Full Rejection
Manifest Reference Number:

18b. Alternate Facility (or Generator)
U.S. EPA ID Number
Facility's Phone:

18c. Signature of Alternate Facility (or Generator)
Month Day Year

19. Hazardous Waste Report Management Method Codes (i.e., codes for hazardous waste treatment, disposal, and recycling systems)
1. 2. 3. 4.

20. Designated Facility Owner or Operator: Certification of receipt of hazardous materials covered by the manifest except as noted in Item 18a
Printed/Typed Name: [illegible]
Signature: [signature]
Month 3 Day 5 Year 08

GENERATOR / INT'L / TRANSPORTER / DESIGNATED FACILITY

EPA Form 8700-22 (Rev. 3-05) Previous editions are obsolete.

DESIGNATED FACILITY TO GENERATOR

Please print or type. (Form designed for use on elite (12-pitch) typewriter.) Form Approved. OMB No. 2050-0039

UNIFORM HAZARDOUS WASTE MANIFEST

1. Generator ID Number: 0316319327
2. Page 1 of
3. Emergency Response Phone
4. Manifest Tracking Number: 003878645 JJK

GENERATOR

5. Generator's Name and Mailing Address
The Peoples Gas Light & Coke Company
130 East Randolph Drive
Chicago, IL 60601 Attn: Naren Prasad
Generator's Phone:

Generator's Site Address (if different than mailing address)
3052 South Pitney Court
Chicago, IL 60608

6. Transporter 1 Company Name
MT Transit (773) 254-3644 IL Special Waste Hauler ID# 4765
U.S. EPA ID Number

7. Transporter 2 Company Name
U.S. EPA ID Number

8. Designated Facility Name and Site Address
CID HUF-HIO-MGP Impacted Soil
138th & Bishop Ford Freeway
Calumet City, IL 60409 IL ID # 0310390001
Facility's Phone: (773) 646-3900
U.S. EPA ID Number

9a. HM	9b. U.S. DOT Description (including Proper Shipping Name, Hazard Class, ID Number, and Packing Group (if any))	10. Containers No.	10. Containers Type	11. Total Quantity	12. Unit Wt./Vol.	13. Waste Codes
	1. Not Hazardous by DOT contaminated soil	001	BT	60	T	
	2.					
	3.					
	4.					

14. Special Handling Instructions and Additional Information
Class A
Profile: EF1410 Load 1 15 Load 2 15 Load 3 15 Load 4 15 Load 5 Truck # 227

15. **GENERATOR'S/OFFEROR'S CERTIFICATION:** I hereby declare that the contents of this consignment are fully and accurately described above by the proper shipping name, and are classified, packaged, marked and labeled/placarded, and are in all respects in proper condition for transport according to applicable international and national governmental regulations. If export shipment and I am the Primary Exporter, I certify that the contents of this consignment conform to the terms of the attached EPA Acknowledgment of Consent.
I certify that the waste minimization statement identified in 40 CFR 262.27(a) (if I am a large quantity generator) or (b) (if I am a small quantity generator) is true.

Generator's/Offeror's Printed/Typed Name: Tim Maley Signature: on behalf for Peoples Gas Month 3 Day 15 Year 08

INT'L

16. International Shipments ☐ Import to U.S. ☐ Export from U.S. Port of entry/exit:
Transporter signature (for exports only): Date leaving U.S.:

TRANSPORTER

17. Transporter Acknowledgment of Receipt of Materials
Transporter 1 Printed/Typed Name: MTW JAW LLC Signature: Month Day Year
Transporter 2 Printed/Typed Name: Signature: Month Day Year

DESIGNATED FACILITY

18. Discrepancy
18a. Discrepancy Indication Space ☐ Quantity ☐ Type ☐ Residue ☐ Partial Rejection ☐ Full Rejection
Manifest Reference Number:
18b. Alternate Facility (or Generator) U.S. EPA ID Number
Facility's Phone:
18c. Signature of Alternate Facility (or Generator) Month Day Year

19. Hazardous Waste Report Management Method Codes (i.e., codes for hazardous waste treatment, disposal, and recycling systems)
1. 2. 3. 4.

20. Designated Facility Owner or Operator: Certification of receipt of hazardous materials covered by the manifest except as noted in Item 18a
Printed/Typed Name: Tatiana Aguilera Signature: Month Day Year

EPA Form 8700-22 (Rev. 3-05) Previous editions are obsolete. **DESIGNATED FACILITY TO GENERATOR**

Please print or type. (Form designed for use on elite (12-pitch) typewriter.) Form Approved. OMB No. 2050-0039

UNIFORM HAZARDOUS WASTE MANIFEST

1. Generator ID Number: 0316310037
2. Page 1 of
3. Emergency Response Phone
4. Manifest Tracking Number: 003878644 JJK

5. Generator's Name and Mailing Address
The Peoples Gas Light & Coke Company
130 East Randolph Drive
Chicago, IL 60601 Attn: Naren Prasad
Generator's Phone:

Generator's Site Address (if different than mailing address)
3052 South Pitney Court
Chicago, IL 60608

6. Transporter 1 Company Name: MT Transit (773) 254-3644 IL Special Waste Hauler ID# 4765
U.S. EPA ID Number

7. Transporter 2 Company Name
U.S. EPA ID Number

8. Designated Facility Name and Site Address
GLI RUF-BIO-MGP Impacted Soil
138th & Bishop Ford Freeway
Calumet City, IL 60409 IL ID # 0310390001
Facility's Phone: (773) 646-3000
U.S. EPA ID Number

9a. HM	9b. U.S. DOT Description (including Proper Shipping Name, Hazard Class, ID Number, and Packing Group (if any))	10. Containers No.	10. Containers Type	11. Total Quantity	12. Unit Wt./Vol.	13. Waste Codes
	1. Not Hazardous by DOT contaminated soil	001		DT 60	T	
	2.					
	3.					
	4.					

14. Special Handling Instructions and Additional Information
Class A
Profile: EF1410
Load 1 15 Load 2 15 Load 3 15 Load 4 15 Load 5 ____ Truck # 203

15. **GENERATOR'S/OFFEROR'S CERTIFICATION:** I hereby declare that the contents of this consignment are fully and accurately described above by the proper shipping name, and are classified, packaged, marked and labeled/placarded, and are in all respects in proper condition for transport according to applicable international and national governmental regulations. If export shipment and I am the Primary Exporter, I certify that the contents of this consignment conform to the terms of the attached EPA Acknowledgment of Consent.
I certify that the waste minimization statement identified in 40 CFR 262.27(a) (if I am a large quantity generator) or (b) (if I am a small quantity generator) is true.

Generator's/Offeror's Printed/Typed Name: ~~Naren Prasad~~ Tim Maley
Signature: [signature] as Agent for Peoples Gas
Month 3 Day 5 Year 08

16. International Shipments ☐ Import to U.S. ☐ Export from U.S. Port of entry/exit:
Transporter signature (for exports only): Date leaving U.S.:

17. Transporter Acknowledgment of Receipt of Materials
Transporter 1 Printed/Typed Name: Matt Miero
Signature: [signature]
Month 03 Day 05 Year 08
Transporter 2 Printed/Typed Name
Signature
Month Day Year

18. Discrepancy
18a. Discrepancy Indication Space ☐ Quantity ☐ Type ☐ Residue ☐ Partial Rejection ☐ Full Rejection
Manifest Reference Number:

18b. Alternate Facility (or Generator)
U.S. EPA ID Number
Facility's Phone:

18c. Signature of Alternate Facility (or Generator)
Month Day Year

19. Hazardous Waste Report Management Method Codes (i.e., codes for hazardous waste treatment, disposal, and recycling systems)
1. 2. 3. 4.

20. Designated Facility Owner or Operator: Certification of receipt of hazardous materials covered by the manifest except as noted in Item 18a
Printed/Typed Name: [signature]
Signature: [signature]
Month 3 Day 5 Year 08

GENERATOR — INT'L — TRANSPORTER — DESIGNATED FACILITY

EPA Form 8700-22 (Rev. 3-05) Previous editions are obsolete.

DESIGNATED FACILITY TO GENERATOR

Please print or type. (Form designed for use on elite (12-pitch) typewriter.) Form Approved. OMB No. 2050-0039

UNIFORM HAZARDOUS WASTE MANIFEST

1. Generator ID Number: 0316310037
2. Page 1 of
3. Emergency Response Phone:
4. Manifest Tracking Number: 003878643 JJK

5. Generator's Name and Mailing Address
The Peoples Gas Light & Coke Company
130 East Randolph Drive
Chicago, IL 60601 Attn: Naren Prasad
Generator's Phone:

Generator's Site Address (if different than mailing address)
3052 South Pitney Court
Chicago, IL 60608

6. Transporter 1 Company Name: MT Transit (773) 254-3644 IL Special Waste Hauler ID# 4765
U.S. EPA ID Number:

7. Transporter 2 Company Name:
U.S. EPA ID Number:

8. Designated Facility Name and Site Address
OID RDP-BKJ-MGP Impacted Soil
138th & Bishop Ford Freeway
Calumet City, IL 60409 IL ID # 0310390001
Facility's Phone: (773) 646-3000
U.S. EPA ID Number:

9a. HM	9b. U.S. DOT Description (including Proper Shipping Name, Hazard Class, ID Number, and Packing Group (if any))	10. Containers No.	10. Containers Type	11. Total Quantity	12. Unit Wt./Vol.	13. Waste Codes
	1. Not Hazardous by DOT contaminated soil	001		DT 60 cy		
	2.					
	3.					
	4.					

14. Special Handling Instructions and Additional Information
Class A
Profile: EF1410
Load 1 15 Load 2 15 Load 3 15 Load 4 15 Load 5 ____ Truck # 182

15. **GENERATOR'S/OFFEROR'S CERTIFICATION:** I hereby declare that the contents of this consignment are fully and accurately described above by the proper shipping name, and are classified, packaged, marked and labeled/placarded, and are in all respects in proper condition for transport according to applicable international and national governmental regulations. If export shipment and I am the Primary Exporter, I certify that the contents of this consignment conform to the terms of the attached EPA Acknowledgment of Consent.
I certify that the waste minimization statement identified in 40 CFR 262.27(a) (if I am a large quantity generator) or (b) (if I am a small quantity generator) is true.

Generator's/Offeror's Printed/Typed Name: ~~Naren Prasad~~ Tim Maley Signature: [signature] as agent for Peoples Gas Month 3 Day 5 Year 08

16. International Shipments ☐ Import to U.S. ☐ Export from U.S. Port of entry/exit:
Transporter signature (for exports only): Date leaving U.S.:

17. Transporter Acknowledgment of Receipt of Materials
Transporter 1 Printed/Typed Name: [signature] Signature: [signature] Month 03 Day 05 Year 08
Transporter 2 Printed/Typed Name: Signature: Month Day Year

18. Discrepancy
18a. Discrepancy Indication Space ☐ Quantity ☐ Type ☐ Residue ☐ Partial Rejection ☐ Full Rejection
Manifest Reference Number:

18b. Alternate Facility (or Generator) U.S. EPA ID Number
Facility's Phone:

18c. Signature of Alternate Facility (or Generator) Month Day Year

19. Hazardous Waste Report Management Method Codes (i.e., codes for hazardous waste treatment, disposal, and recycling systems)
1. 2. 3. 4.

20. Designated Facility Owner or Operator: Certification of receipt of hazardous materials covered by the manifest except as noted in Item 18a
Printed/Typed Name: [signature] Signature: [signature] Month 3 Day 5 Year 08

GENERATOR / INT'L / TRANSPORTER / DESIGNATED FACILITY

EPA Form 8700-22 (Rev. 3-05) Previous editions are obsolete.

DESIGNATED FACILITY TO GENERATOR

Please print or type. (Form designed for use on elite (12-pitch) typewriter.) Form Approved. OMB No. 2050-0039

UNIFORM HAZARDOUS WASTE MANIFEST

1. Generator ID Number: 0316310037
2. Page 1 of
3. Emergency Response Phone
4. Manifest Tracking Number: 003878642 JJK

5. Generator's Name and Mailing Address
The Peoples Gas Light & Coke Company
130 East Randolph Drive
Chicago, IL 60601 Attn: Naren Prasad
Generator's Phone:

Generator's Site Address (if different than mailing address)
3052 South Pitney Court
Chicago, IL 60608

6. Transporter 1 Company Name: MT Transit (773) 254-3644 IL Special Waste Hauler ID# 4765
U.S. EPA ID Number

7. Transporter 2 Company Name
U.S. EPA ID Number

8. Designated Facility Name and Site Address
CID RDF-BIO-MGP Impacted Soil
136th & Bishop Ford Freeway
Calumet City, IL 60409 IL ID # 0310390001
Facility's Phone: (773) 646-3089
U.S. EPA ID Number

9a. HM	9b. U.S. DOT Description (Including Proper Shipping Name, Hazard Class, ID Number, and Packing Group (if any))	10. Containers No.	10. Containers Type	11. Total Quantity	12. Unit Wt./Vol.	13. Waste Codes
	1. Not Hazardous by DOT contaminated soil	001		DT		
	2.					
	3.					
	4.					

14. Special Handling Instructions and Additional Information
Class A
Profile: EF1410 Load 1 5 Load 2 15 Load 3 15 Load 4 15 Load 5 Truck # 225

15. **GENERATOR'S/OFFEROR'S CERTIFICATION:** I hereby declare that the contents of this consignment are fully and accurately described above by the proper shipping name, and are classified, packaged, marked and labeled/placarded, and are in all respects in proper condition for transport according to applicable international and national governmental regulations. If export shipment and I am the Primary Exporter, I certify that the contents of this consignment conform to the terms of the attached EPA Acknowledgment of Consent.
I certify that the waste minimization statement identified in 40 CFR 262.27(a) (if I am a large quantity generator) or (b) (if I am a small quantity generator) is true.

Generator's/Offeror's Printed/Typed Name: ~~Naren Prasad~~ Tim Maley Signature: [signature] as Agent for Peoples Gas Month 3 Day 5 Year 08

16. International Shipments ☐ Import to U.S. ☐ Export from U.S. Port of entry/exit:
Transporter signature (for exports only): Date leaving U.S.:

17. Transporter Acknowledgment of Receipt of Materials
Transporter 1 Printed/Typed Name: SAFET Signature: [signature] Month Day Year
Transporter 2 Printed/Typed Name Signature Month Day Year

18. Discrepancy
18a. Discrepancy Indication Space ☐ Quantity ☐ Type ☐ Residue ☐ Partial Rejection ☐ Full Rejection
Manifest Reference Number:

18b. Alternate Facility (or Generator) U.S. EPA ID Number
Facility's Phone:

18c. Signature of Alternate Facility (or Generator) Month Day Year

19. Hazardous Waste Report Management Method Codes (i.e., codes for hazardous waste treatment, disposal, and recycling systems)
1. 2. 3. 4.

20. Designated Facility Owner or Operator: Certification of receipt of hazardous materials covered by the manifest except as noted in Item 18a
Printed/Typed Name Signature Month 5 Day 5 Year 08

GENERATOR / INT'L / TRANSPORTER / DESIGNATED FACILITY

EPA Form 8700-22 (Rev. 3-05) Previous editions are obsolete. DESIGNATED FACILITY TO GENERATOR

Please print or type. (Form designed for use on elite (12-pitch) typewriter.) Form Approved. OMB No. 2050-0039

UNIFORM HAZARDOUS WASTE MANIFEST

1. Generator ID Number: 031631 0037
2. Page 1 of
3. Emergency Response Phone
4. Manifest Tracking Number: 003878641 JJK

GENERATOR

5. Generator's Name and Mailing Address
The Peoples Gas Light & Coke Company
130 East Randolph Drive
Chicago, IL 60601 Attn: Naren Prasad
Generator's Phone:

Generator's Site Address (if different than mailing address)
3052 South Pitney Court
Chicago, IL 60608

6. Transporter 1 Company Name
MT Transit (773) 254-3644 IL Special Waste Hauler ID# 4765
U.S. EPA ID Number

7. Transporter 2 Company Name
U.S. EPA ID Number

8. Designated Facility Name and Site Address
CID RUR-BIO-MGP Impacted Soil
138th & Bishop Ford Freeway
Calumet City, IL 60409 IL ID # 0310393001
Facility's Phone: (773) 646-3000
U.S. EPA ID Number

9a. HM	9b. U.S. DOT Description (including Proper Shipping Name, Hazard Class, ID Number, and Packing Group (if any))	10. Containers No.	10. Containers Type	11. Total Quantity	12. Unit Wt./Vol.	13. Waste Codes
	1. Not Hazardous by DOT contaminated soil	001	DT	60	T	
	2.					
	3.					
	4.					

14. Special Handling Instructions and Additional Information
Class A
Profile: EF1410
Load 1 15 Load 2 15 Load 3 15 Load 4 15 Load 5 Truck # 184

15. **GENERATOR'S/OFFEROR'S CERTIFICATION:** I hereby declare that the contents of this consignment are fully and accurately described above by the proper shipping name, and are classified, packaged, marked and labeled/placarded, and are in all respects in proper condition for transport according to applicable international and national governmental regulations. If export shipment and I am the Primary Exporter, I certify that the contents of this consignment conform to the terms of the attached EPA Acknowledgment of Consent.
I certify that the waste minimization statement identified in 40 CFR 262.27(a) (if I am a large quantity generator) or (b) (if I am a small quantity generator) is true.

Generator's/Offeror's Printed/Typed Name: Tim Maley Signature: as agent for Peoples Gas Month 3 Day 14 Year 08

INT'L

16. International Shipments ☐ Import to U.S. ☐ Export from U.S. Port of entry/exit:
Transporter signature (for exports only): Date leaving U.S.:

TRANSPORTER

17. Transporter Acknowledgment of Receipt of Materials
Transporter 1 Printed/Typed Name: Signature: Month 3 Day 14 Year 08
Transporter 2 Printed/Typed Name: Signature: Month Day Year

DESIGNATED FACILITY

18. Discrepancy
18a. Discrepancy Indication Space ☐ Quantity ☐ Type ☐ Residue ☐ Partial Rejection ☐ Full Rejection
Manifest Reference Number:
18b. Alternate Facility (or Generator) U.S. EPA ID Number
Facility's Phone:
18c. Signature of Alternate Facility (or Generator) Month Day Year
19. Hazardous Waste Report Management Method Codes (i.e., codes for hazardous waste treatment, disposal, and recycling systems)
1. 2. 3. 4.
20. Designated Facility Owner or Operator: Certification of receipt of hazardous materials covered by the manifest except as noted in Item 18a
Printed/Typed Name: Signature: Month 3 Day 14 Year 08

EPA Form 8700-22 (Rev. 3-05) Previous editions are obsolete. **DESIGNATED FACILITY TO GENERATOR**

Please print or type. (Form designed for use on elite (12-pitch) typewriter.)

Form Approved. OMB No. 2050-0039

UNIFORM HAZARDOUS WASTE MANIFEST

1. Generator ID Number: 0316310037
2. Page 1 of
3. Emergency Response Phone
4. Manifest Tracking Number: 003878640 JJK

5. Generator's Name and Mailing Address
The Peoples Gas Light & Coke Company
130 East Randolph Drive
Chicago, IL 60601 Attn: Naren Prasad

Generator's Site Address (if different than mailing address)
3052 South Pitney Court
Chicago, IL 60608

Generator's Phone:

6. Transporter 1 Company Name: MT Transit (773) 254-3644 IL Special Waste Hauler ID# 4765
U.S. EPA ID Number

7. Transporter 2 Company Name
U.S. EPA ID Number

8. Designated Facility Name and Site Address
CID RUM-BIO-MGP Impacted Soil
138th & Bishop Ford Freeway
Calumet City, IL 60409 IL ID # 0310390001
U.S. EPA ID Number

Facility's Phone:

9a. HM	9b. U.S. DOT Description (including Proper Shipping Name, Hazard Class, ID Number, and Packing Group (if any))	10. Containers No.	10. Containers Type	11. Total Quantity	12. Unit Wt./Vol.	13. Waste Codes
	1. Not Hazardous by DOT contaminated soil	001		60	T	
	2.					
	3.					
	4.					

14. Special Handling Instructions and Additional Information
Class A
Profile: EF1410
Load 1 15 Load 2 15 Load 3 15 Load 4 15 Load 5 Truck # 123

15. **GENERATOR'S/OFFEROR'S CERTIFICATION:** I hereby declare that the contents of this consignment are fully and accurately described above by the proper shipping name, and are classified, packaged, marked and labeled/placarded, and are in all respects in proper condition for transport according to applicable international and national governmental regulations. If export shipment and I am the Primary Exporter, I certify that the contents of this consignment conform to the terms of the attached EPA Acknowledgment of Consent.
I certify that the waste minimization statement identified in 40 CFR 262.27(a) (if I am a large quantity generator) or (b) (if I am a small quantity generator) is true.

Generator's/Offeror's Printed/Typed Name: Tim Maley
Signature: [signature] as Agent for Peoples Gas
Month 3 Day 4 Year 08

GENERATOR

INT'L

16. International Shipments ☐ Import to U.S. ☐ Export from U.S. Port of entry/exit:
Transporter signature (for exports only): Date leaving U.S.:

TRANSPORTER

17. Transporter Acknowledgment of Receipt of Materials
Transporter 1 Printed/Typed Name: John Morales
Signature: [signature]
Month 3 Day 11 Year 08
Transporter 2 Printed/Typed Name
Signature
Month Day Year

DESIGNATED FACILITY

18. Discrepancy
18a. Discrepancy Indication Space ☐ Quantity ☐ Type ☐ Residue ☐ Partial Rejection ☐ Full Rejection
Manifest Reference Number:
18b. Alternate Facility (or Generator)
U.S. EPA ID Number
Facility's Phone:
18c. Signature of Alternate Facility (or Generator)
Month Day Year

19. Hazardous Waste Report Management Method Codes (i.e., codes for hazardous waste treatment, disposal, and recycling systems)
1. 2. 3. 4.

20. Designated Facility Owner or Operator: Certification of receipt of hazardous materials covered by the manifest except as noted in Item 18a
Printed/Typed Name: Fabian Aguilar
Signature: [signature]
Month 3 Day 11 Year 08

EPA Form 8700-22 (Rev. 3-05) Previous editions are obsolete.

DESIGNATED FACILITY TO GENERATOR

Please print or type. (Form designed for use on elite (12-pitch) typewriter.) Form Approved. OMB No. 2050-0039

UNIFORM HAZARDOUS WASTE MANIFEST

1. Generator ID Number: 0316310037
2. Page 1 of
3. Emergency Response Phone
4. Manifest Tracking Number: 003878639 JJK

5. Generator's Name and Mailing Address
The Peoples Gas Light & Coke Company
130 East Randolph Drive
Chicago, IL 60601 Attn: Naren Prasad
Generator's Phone:

Generator's Site Address (if different than mailing address)
3052 South Pitney Court
Chicago, IL 60608

6. Transporter 1 Company Name: MT Transit (773) 254-3644 IL Special Waste Hauler ID# 4765
U.S. EPA ID Number

7. Transporter 2 Company Name
U.S. EPA ID Number

8. Designated Facility Name and Site Address
CID RDF-BIO-MGF Impacted Soil
138th & Bishop Ford Freeway
Calumet City, IL 60409 IL ID # 0310390001
Facility's Phone: (773) 646-3000
U.S. EPA ID Number

9a. HM	9b. U.S. DOT Description (including Proper Shipping Name, Hazard Class, ID Number, and Packing Group (if any))	10. Containers No.	10. Containers Type	11. Total Quantity	12. Unit Wt./Vol.	13. Waste Codes
	1. Not Hazardous by DOT contaminated soil	001		DT 60	T	
	2.					
	3.					
	4.					

14. Special Handling Instructions and Additional Information
Class A
Profile: EF1410 Load 1 15 Load 2 15 Load 3 15 Load 4 15 Load 5 Truck # 188

15. **GENERATOR'S/OFFEROR'S CERTIFICATION:** I hereby declare that the contents of this consignment are fully and accurately described above by the proper shipping name, and are classified, packaged, marked and labeled/placarded, and are in all respects in proper condition for transport according to applicable international and national governmental regulations. If export shipment and I am the Primary Exporter, I certify that the contents of this consignment conform to the terms of the attached EPA Acknowledgment of Consent.
I certify that the waste minimization statement identified in 40 CFR 262.27(a) (if I am a large quantity generator) or (b) (if I am a small quantity generator) is true.

Generator's/Offeror's Printed/Typed Name: Tim Maley Signature: [signature] as Agent for Peoples Gas Month 3 Day 4 Year 08

16. International Shipments ☐ Import to U.S. ☐ Export from U.S. Port of entry/exit:
Transporter signature (for exports only): Date leaving U.S.:

17. Transporter Acknowledgment of Receipt of Materials
Transporter 1 Printed/Typed Name: HAROLD A. THOMPSON Signature: Harold A. Thompson Month 03 Day 04 Year 08
Transporter 2 Printed/Typed Name Signature Month Day Year

18. Discrepancy
18a. Discrepancy Indication Space ☐ Quantity ☐ Type ☐ Residue ☐ Partial Rejection ☐ Full Rejection
Manifest Reference Number:

18b. Alternate Facility (or Generator) U.S. EPA ID Number
Facility's Phone:

18c. Signature of Alternate Facility (or Generator) Month Day Year

19. Hazardous Waste Report Management Method Codes (i.e., codes for hazardous waste treatment, disposal, and recycling systems)
1. 2. 3. 4.

20. Designated Facility Owner or Operator: Certification of receipt of hazardous materials covered by the manifest except as noted in Item 18a
Printed/Typed Name: Patricia Ayuba Signature: [signature] Month 3 Day 4 Year 08

GENERATOR / INT'L / TRANSPORTER / DESIGNATED FACILITY

EPA Form 8700-22 (Rev. 3-05) Previous editions are obsolete.

DESIGNATED FACILITY TO GENERATOR

Please print or type. (Form designed for use on elite (12-pitch) typewriter.)

Form Approved. OMB No. 2050-0039

UNIFORM HAZARDOUS WASTE MANIFEST

1. Generator ID Number: 0316310037
2. Page 1 of
3. Emergency Response Phone
4. Manifest Tracking Number: 003878638 JJK

5. Generator's Name and Mailing Address
The Peoples Gas Light & Coke Company
130 East Randolph Drive
Chicago, IL 60601 Attn: Naren Prasad
Generator's Phone:

Generator's Site Address (if different than mailing address)
3052 South Pitney Court
Chicago, IL 60608

6. Transporter 1 Company Name: MT Transit (773) 254-3644 IL Special Waste Hauler ID# 4765
U.S. EPA ID Number

7. Transporter 2 Company Name
U.S. EPA ID Number

8. Designated Facility Name and Site Address
CID RDF-BIO-MGP Impacted Soil
138th & Bishop Ford Freeway
Calumet City, IL 60409 IL ID # 0310390001
Facility's Phone: (773) 646-3099
U.S. EPA ID Number

9a. HM	9b. U.S. DOT Description (Including Proper Shipping Name, Hazard Class, ID Number, and Packing Group (if any))	10. Containers No.	10. Containers Type	11. Total Quantity	12. Unit Wt./Vol.	13. Waste Codes
	1. Not Hazardous by DOT contaminated soil	001		DT 60	T	
	2.					
	3.					
	4.					

14. Special Handling Instructions and Additional Information
Class A
Profile: EF1410
Load 1 15 Load 2 15 Load 3 15 Load 4 15 Load 5 ____ Truck # 208

15. **GENERATOR'S/OFFEROR'S CERTIFICATION:** I hereby declare that the contents of this consignment are fully and accurately described above by the proper shipping name, and are classified, packaged, marked and labeled/placarded, and are in all respects in proper condition for transport according to applicable international and national governmental regulations. If export shipment and I am the Primary Exporter, I certify that the contents of this consignment conform to the terms of the attached EPA Acknowledgment of Consent.
I certify that the waste minimization statement identified in 40 CFR 262.27(a) (if I am a large quantity generator) or (b) (if I am a small quantity generator) is true.

Generator's/Offeror's Printed/Typed Name: ~~Naren Prasad~~ Tim Maley
Signature: [signature] as Agent for Peoples Gas
Month 3 Day 14 Year 08

16. International Shipments ☐ Import to U.S. ☐ Export from U.S. Port of entry/exit:
Transporter signature (for exports only): Date leaving U.S.:

17. Transporter Acknowledgment of Receipt of Materials
Transporter 1 Printed/Typed Name: MATT MIRRO
Signature: [signature]
Month 03 Day 14 Year 08
Transporter 2 Printed/Typed Name
Signature
Month Day Year

18. Discrepancy
18a. Discrepancy Indication Space ☐ Quantity ☐ Type ☐ Residue ☐ Partial Rejection ☐ Full Rejection
Manifest Reference Number:

18b. Alternate Facility (or Generator)
U.S. EPA ID Number
Facility's Phone:

18c. Signature of Alternate Facility (or Generator)
Month Day Year

19. Hazardous Waste Report Management Method Codes (i.e., codes for hazardous waste treatment, disposal, and recycling systems)
1. 2. 3. 4.

20. Designated Facility Owner or Operator: Certification of receipt of hazardous materials covered by the manifest except as noted in Item 18a
Printed/Typed Name: Patricia Aguilar
Signature: [signature]
Month 3 Day 14 Year 08

GENERATOR — INT'L — TRANSPORTER — DESIGNATED FACILITY

EPA Form 8700-22 (Rev. 3-05) Previous editions are obsolete.

DESIGNATED FACILITY TO GENERATOR

Please print or type. (Form designed for use on elite (12-pitch) typewriter.)

Form Approved. OMB No. 2050-0039

UNIFORM HAZARDOUS WASTE MANIFEST

1. Generator ID Number: 0318310037
2. Page 1 of
3. Emergency Response Phone
4. Manifest Tracking Number: 003878637 JJK

5. Generator's Name and Mailing Address
The Peoples Gas Light & Coke Company
130 East Randolph Drive
Chicago, IL 60601 Attn. Naran Prasad
Generator's Phone:

Generator's Site Address (if different than mailing address)
3052 South Pitney Court
Chicago, IL 60608

182 Cute

6. Transporter 1 Company Name: MT Transit (773) 254-3644 IL Special Waste Hauler ID# 4765
U.S. EPA ID Number

7. Transporter 2 Company Name
U.S. EPA ID Number

8. Designated Facility Name and Site Address
CID RDF-BIO-MGP Impacted Soil
138th & Bishop Ford Freeway
Calumet City, IL 60409 IL ID # 0310390001
Facility's Phone: (773) 646-2000
U.S. EPA ID Number

9a. HM	9b. U.S. DOT Description (including Proper Shipping Name, Hazard Class, ID Number, and Packing Group (if any))	10. Containers No.	10. Containers Type	11. Total Quantity	12. Unit Wt./Vol.	13. Waste Codes
	1. Not Hazardous by DOT contaminated soil	001		60		
	2.					
	3.					
	4.					

14. Special Handling Instructions and Additional Information
Class A
Profile: EF1410 Load 1 15 Load 2 15 Load 3 15 Load 4 15 Load 5 Truck # 182

15. **GENERATOR'S/OFFEROR'S CERTIFICATION:** I hereby declare that the contents of this consignment are fully and accurately described above by the proper shipping name, and are classified, packaged, marked and labeled/placarded, and are in all respects in proper condition for transport according to applicable international and national governmental regulations. If export shipment and I am the Primary Exporter, I certify that the contents of this consignment conform to the terms of the attached EPA Acknowledgment of Consent.
I certify that the waste minimization statement identified in 40 CFR 262.27(a) (if I am a large quantity generator) or (b) (if I am a small quantity generator) is true.

Generator's/Offeror's Printed/Typed Name: Tim Maley Signature: [signature] as agent for Peoples Gas Month 3 Day 4 Year 08

16. International Shipments ☐ Import to U.S. ☐ Export from U.S. Port of entry/exit:
Transporter signature (for exports only): Date leaving U.S.:

17. Transporter Acknowledgment of Receipt of Materials
Transporter 1 Printed/Typed Name: Juan Cute Signature: [signature] Month 03 Day 04 Year 08
Transporter 2 Printed/Typed Name Signature Month Day Year

18. Discrepancy
18a. Discrepancy Indication Space ☐ Quantity ☐ Type ☐ Residue ☐ Partial Rejection ☐ Full Rejection
Manifest Reference Number:

18b. Alternate Facility (or Generator) U.S. EPA ID Number
Facility's Phone:

18c. Signature of Alternate Facility (or Generator) Month Day Year

19. Hazardous Waste Report Management Method Codes (i.e., codes for hazardous waste treatment, disposal, and recycling systems)
1. 2. 3. 4.

20. Designated Facility Owner or Operator: Certification of receipt of hazardous materials covered by the manifest except as noted in Item 18a
Printed/Typed Name: Coleen James Signature: [signature] Month 3 Day 4 Year 08

GENERATOR / INT'L / TRANSPORTER / DESIGNATED FACILITY

EPA Form 8700-22 (Rev. 3-05) Previous editions are obsolete.

DESIGNATED FACILITY TO GENERATOR

Please print or type. (Form designed for use on elite (12-pitch) typewriter.)

Form Approved. OMB No. 2050-0039

UNIFORM HAZARDOUS WASTE MANIFEST

1. Generator ID Number: 0316310037
2. Page 1 of
3. Emergency Response Phone
4. Manifest Tracking Number: 003878636 JJK

5. Generator's Name and Mailing Address
The Peoples Gas Light & Coke Company
130 East Randolph Drive
Chicago, IL 60601 Attn: Naren Prasad
Generator's Phone:

Generator's Site Address (if different than mailing address)
3052 South Pitney Court
Chicago, IL 60608

6. Transporter 1 Company Name
MT Transit (773) 254-3844 IL Special Waste Hauler ID# 4765
U.S. EPA ID Number

7. Transporter 2 Company Name
U.S. EPA ID Number

8. Designated Facility Name and Site Address
CID RDF-BIO-MGP Impacted Soil
138th & Bishop Ford Freeway
Calumet City, IL 60409 IL ID # 0310390001
Facility's Phone: (773) 646-3090
U.S. EPA ID Number

9a. HM	9b. U.S. DOT Description (including Proper Shipping Name, Hazard Class, ID Number, and Packing Group (if any))	10. Containers No.	10. Containers Type	11. Total Quantity	12. Unit Wt./Vol.	13. Waste Codes
	1. Not Hazardous by DOT contaminated soil	001		DT 60	T	
	2.					
	3.					
	4.					

14. Special Handling Instructions and Additional Information
Class A
Profile: EF1410
Load 1 15 Load 2 15 Load 3 15 Load 4 15 Load 5 ____ Truck # 228

15. **GENERATOR'S/OFFEROR'S CERTIFICATION:** I hereby declare that the contents of this consignment are fully and accurately described above by the proper shipping name, and are classified, packaged, marked and labeled/placarded, and are in all respects in proper condition for transport according to applicable international and national governmental regulations. If export shipment and I am the Primary Exporter, I certify that the contents of this consignment conform to the terms of the attached EPA Acknowledgment of Consent.
I certify that the waste minimization statement identified in 40 CFR 262.27(a) (if I am a large quantity generator) or (b) (if I am a small quantity generator) is true.

Generator's/Offeror's Printed/Typed Name: Tim Maley
Signature: [signature] as Agent for Peoples Gas
Month 3 Day 3 Year 08

16. International Shipments ☐ Import to U.S. ☐ Export from U.S. Port of entry/exit:
Transporter signature (for exports only): Date leaving U.S.:

17. Transporter Acknowledgment of Receipt of Materials
Transporter 1 Printed/Typed Name: William Biggs
Signature: William Biggs
Month 3 Day 3 Year 08
Transporter 2 Printed/Typed Name
Signature
Month Day Year

18. Discrepancy
18a. Discrepancy Indication Space ☐ Quantity ☐ Type ☐ Residue ☐ Partial Rejection ☐ Full Rejection
Manifest Reference Number:

18b. Alternate Facility (or Generator)
U.S. EPA ID Number
Facility's Phone:

18c. Signature of Alternate Facility (or Generator)
Month Day Year

19. Hazardous Waste Report Management Method Codes (i.e., codes for hazardous waste treatment, disposal, and recycling systems)
1. 2. 3. 4.

20. Designated Facility Owner or Operator: Certification of receipt of hazardous materials covered by the manifest except as noted in Item 18a
Printed/Typed Name: [illegible]
Signature: [signature]
Month 3 Day 3 Year 08

GENERATOR — INT'L — TRANSPORTER — DESIGNATED FACILITY

EPA Form 8700-22 (Rev. 3-05) Previous editions are obsolete.

DESIGNATED FACILITY TO GENERATOR

Please print or type. (Form designed for use on elite (12-pitch) typewriter.) Form Approved. OMB No. 2050-0039

UNIFORM HAZARDOUS WASTE MANIFEST

1. Generator ID Number: 0310310037
2. Page 1 of
3. Emergency Response Phone
4. Manifest Tracking Number: 003878635 JJK

5. Generator's Name and Mailing Address
The Peoples Gas Light & Coke Company
130 East Randolph Drive
Chicago, IL 60601 Attn: Naren Prasad
Generator's Phone:

Generator's Site Address (if different than mailing address)
3052 South Pitney Court
Chicago, IL 60608

6. Transporter 1 Company Name: MT Transit (773) 254-3644 IL Special Waste Hauler ID# 4765
U.S. EPA ID Number:

7. Transporter 2 Company Name:
U.S. EPA ID Number:

8. Designated Facility Name and Site Address
OID RDF-BIO-MGP Impacted Soil
138th & Bishop Ford Freeway
Calumet City, IL 60409 IL ID # 0310390001
Facility's Phone: (773) 646-[illegible]
U.S. EPA ID Number:

9a. HM	9b. U.S. DOT Description (Including Proper Shipping Name, Hazard Class, ID Number, and Packing Group (if any))	10. Containers No.	10. Containers Type	11. Total Quantity	12. Unit Wt./Vol.	13. Waste Codes
	1. Not Hazardous by DOT contaminated soil	001		DT 60	T	
	2.					
	3.					
	4.					

14. Special Handling Instructions and Additional Information
Class A
Profile: EF1410
Load 1 15 Load 2 15 Load 3 15 Load 4 15 Load 5 ____ Truck # 226

15. **GENERATOR'S/OFFEROR'S CERTIFICATION:** I hereby declare that the contents of this consignment are fully and accurately described above by the proper shipping name, and are classified, packaged, marked and labeled/placarded, and are in all respects in proper condition for transport according to applicable international and national governmental regulations. If export shipment and I am the Primary Exporter, I certify that the contents of this consignment conform to the terms of the attached EPA Acknowledgment of Consent.
I certify that the waste minimization statement identified in 40 CFR 262.27(a) (if I am a large quantity generator) or (b) (if I am a small quantity generator) is true.

Generator's/Offeror's Printed/Typed Name: Tim Maley
Signature: [signature] as Agent for Peoples Gas
Month 3 Day 3 Year 08

16. International Shipments ☐ Import to U.S. ☐ Export from U.S. Port of entry/exit:
Transporter signature (for exports only): Date leaving U.S.:

17. Transporter Acknowledgment of Receipt of Materials
Transporter 1 Printed/Typed Name: CHRIS BARCYDIO
Signature: [signature]
Month 3 Day 3 Year 08
Transporter 2 Printed/Typed Name:
Signature:
Month Day Year

18. Discrepancy
18a. Discrepancy Indication Space ☐ Quantity ☐ Type ☐ Residue ☐ Partial Rejection ☐ Full Rejection
Manifest Reference Number:

18b. Alternate Facility (or Generator)
U.S. EPA ID Number
Facility's Phone:

18c. Signature of Alternate Facility (or Generator)
Month Day Year

19. Hazardous Waste Report Management Method Codes (i.e., codes for hazardous waste treatment, disposal, and recycling systems)
1. 2. 3. 4.

20. Designated Facility Owner or Operator: Certification of receipt of hazardous materials covered by the manifest except as noted in Item 18a
Printed/Typed Name: Patricia [illegible]
Signature: [signature]
Month 3 Day 3 Year 08

GENERATOR / INT'L / TRANSPORTER / DESIGNATED FACILITY

EPA Form 8700-22 (Rev. 3-05) Previous editions are obsolete.

DESIGNATED FACILITY TO GENERATOR

Please print or type. (Form designed for use on elite (12-pitch) typewriter.)

Form Approved. OMB No. 2050-0039

UNIFORM HAZARDOUS WASTE MANIFEST

1. Generator ID Number: 0316310037
2. Page 1 of
3. Emergency Response Phone
4. Manifest Tracking Number: 003878634 JJK

5. Generator's Name and Mailing Address
The Peoples Gas Light & Coke Company
130 East Randolph Drive
Chicago, IL 60601 Attn: Naren Prasad
Generator's Phone:

Generator's Site Address (if different than mailing address)
3052 South Pitney Court
Chicago, IL 60608

6. Transporter 1 Company Name
MT Transit (773) 254-3644 IL Special Waste Hauler ID# 4765
U.S. EPA ID Number

7. Transporter 2 Company Name
U.S. EPA ID Number

8. Designated Facility Name and Site Address
CILI RDF-BIO-MGP Impacted Soil
138th & Bishop Ford Freeway
Calumet City, IL 60409 IL ID # 0310390001
Facility's Phone: (773) 646-3099
U.S. EPA ID Number

9a. HM	9b. U.S. DOT Description (including Proper Shipping Name, Hazard Class, ID Number, and Packing Group (if any))	10. Containers No.	10. Containers Type	11. Total Quantity	12. Unit Wt./Vol.	13. Waste Codes
	1. Not Hazardous by DOT contaminated soil	001		60		
	2.					
	3.					
	4.					

14. Special Handling Instructions and Additional Information
Class A
Profile: EF1410
Load 1 15 Load 2 15 Load 3 15 Load 4 15 Load 5 ____ Truck # 183

15. **GENERATOR'S/OFFEROR'S CERTIFICATION:** I hereby declare that the contents of this consignment are fully and accurately described above by the proper shipping name, and are classified, packaged, marked and labeled/placarded, and are in all respects in proper condition for transport according to applicable international and national governmental regulations. If export shipment and I am the Primary Exporter, I certify that the contents of this consignment conform to the terms of the attached EPA Acknowledgment of Consent.
I certify that the waste minimization statement identified in 40 CFR 262.27(a) (if I am a large quantity generator) or (b) (if I am a small quantity generator) is true.

Generator's/Offeror's Printed/Typed Name: ~~Naren Prasad~~ Tim Maley
Signature: [signature] as Agent for Peoples Gas
Month 3 Day 3 Year 08

16. International Shipments ☐ Import to U.S. ☐ Export from U.S. Port of entry/exit:
Transporter signature (for exports only): Date leaving U.S.:

17. Transporter Acknowledgment of Receipt of Materials
Transporter 1 Printed/Typed Name: John W. Moore
Signature: [signature]
Month 3 Day 3 Year 08
Transporter 2 Printed/Typed Name
Signature
Month Day Year

18. Discrepancy
18a. Discrepancy Indication Space ☐ Quantity ☐ Type ☐ Residue ☐ Partial Rejection ☐ Full Rejection
Manifest Reference Number:

18b. Alternate Facility (or Generator)
U.S. EPA ID Number
Facility's Phone:

18c. Signature of Alternate Facility (or Generator)
Month Day Year

19. Hazardous Waste Report Management Method Codes (i.e., codes for hazardous waste treatment, disposal, and recycling systems)
1. 2. 3. 4.

20. Designated Facility Owner or Operator: Certification of receipt of hazardous materials covered by the manifest except as noted in Item 18a
Printed/Typed Name: [signature]
Signature: [signature]
Month 3 Day 3 Year 08

GENERATOR — INT'L — TRANSPORTER — DESIGNATED FACILITY

EPA Form 8700-22 (Rev. 3-05) Previous editions are obsolete.

DESIGNATED FACILITY TO GENERATOR

Please print or type. (Form designed for use on elite (12-pitch) typewriter.) Form Approved. OMB No. 2050-0039

UNIFORM HAZARDOUS WASTE MANIFEST

1. Generator ID Number: 0316310037
2. Page 1 of
3. Emergency Response Phone
4. Manifest Tracking Number: 003878633 JJK

5. Generator's Name and Mailing Address
The Peoples Gas Light & Coke Company
130 East Randolph Drive
Chicago, IL 60601 Attn: Naren Prasad
Generator's Phone:

Generator's Site Address (if different than mailing address)
3052 South Pitney Court
Chicago, IL 60608

6. Transporter 1 Company Name: MT Transit (773) 254-3644 IL Special Waste Hauler ID# 4765
U.S. EPA ID Number

7. Transporter 2 Company Name
U.S. EPA ID Number

8. Designated Facility Name and Site Address
CID RDF-BIO-MGP Impacted Soil
138th & Bishop Ford Freeway
Calumet City, IL 60409 IL ID # 0310390001
Facility's Phone: (773) 646-3000
U.S. EPA ID Number

9a. HM	9b. U.S. DOT Description (including Proper Shipping Name, Hazard Class, ID Number, and Packing Group (if any))	10. Containers No.	10. Containers Type	11. Total Quantity	12. Unit Wt./Vol.	13. Waste Codes
	1. Not Hazardous by DOT contaminated soil	001		01 60		
	2.					
	3.					
	4.					

14. Special Handling Instructions and Additional Information
Class A
Profile: EF1410
Load 1 15 Load 2 15 Load 3 15 Load 4 15 Load 5 ____ Truck # 23

15. **GENERATOR'S/OFFEROR'S CERTIFICATION:** I hereby declare that the contents of this consignment are fully and accurately described above by the proper shipping name, and are classified, packaged, marked and labeled/placarded, and are in all respects in proper condition for transport according to applicable international and national governmental regulations. If export shipment and I am the Primary Exporter, I certify that the contents of this consignment conform to the terms of the attached EPA Acknowledgment of Consent.
I certify that the waste minimization statement identified in 40 CFR 262.27(a) (if I am a large quantity generator) or (b) (if I am a small quantity generator) is true.

Generator's/Offeror's Printed/Typed Name: Tim Maley
Signature: [signature] as Agent for Peoples Gas
Month 3 Day 3 Year 08

16. International Shipments ☐ Import to U.S. ☐ Export from U.S. Port of entry/exit:
Transporter signature (for exports only): Date leaving U.S.:

17. Transporter Acknowledgment of Receipt of Materials
Transporter 1 Printed/Typed Name: Matt Mirro
Signature: [signature]
Month 03 Day 03 Year 08
Transporter 2 Printed/Typed Name
Signature
Month Day Year

18. Discrepancy
18a. Discrepancy Indication Space ☐ Quantity ☐ Type ☐ Residue ☐ Partial Rejection ☐ Full Rejection
Manifest Reference Number:

18b. Alternate Facility (or Generator)
U.S. EPA ID Number
Facility's Phone:

18c. Signature of Alternate Facility (or Generator)
Month Day Year

19. Hazardous Waste Report Management Method Codes (i.e., codes for hazardous waste treatment, disposal, and recycling systems)
1. 2. 3. 4.

20. Designated Facility Owner or Operator: Certification of receipt of hazardous materials covered by the manifest except as noted in Item 18a
Printed/Typed Name: [signature]
Signature: [signature]
Month 3 Day 3 Year 08

GENERATOR — INT'L — TRANSPORTER — DESIGNATED FACILITY

EPA Form 8700-22 (Rev. 3-05) Previous editions are obsolete.

DESIGNATED FACILITY TO GENERATOR

Please print or type. (Form designed for use on elite (12-pitch) typewriter.)

Form Approved. OMB No. 2050-0039

UNIFORM HAZARDOUS WASTE MANIFEST

1. Generator ID Number: 0316310037
2. Page 1 of
3. Emergency Response Phone
4. Manifest Tracking Number: 003878632 JJK

5. Generator's Name and Mailing Address
The Peoples Gas Light & Coke Company
130 East Randolph Drive
Chicago, IL 60601 Attn: Naran Prasad
Generator's Phone:

Generator's Site Address (if different than mailing address)
3052 South Pitney Court
Chicago, IL 60608

6. Transporter 1 Company Name: MT Transit (773) 254-3644 IL Special Waste Hauler ID# 4765
U.S. EPA ID Number

7. Transporter 2 Company Name
U.S. EPA ID Number

8. Designated Facility Name and Site Address
CID RDF-BIO-MGP Impacted Soil
138th & Bishop Ford Freeway
Calumet City, IL 60409 IL ID # 0310390001
Facility's Phone: (773) 646-3099
U.S. EPA ID Number

9a. HM	9b. U.S. DOT Description (including Proper Shipping Name, Hazard Class, ID Number, and Packing Group (if any))	10. Containers No.	10. Containers Type	11. Total Quantity	12. Unit Wt./Vol.	13. Waste Codes
	1. Not Hazardous by DOT contaminated soil	001		DT 60	T	
	2.					
	3.					
	4.					

14. Special Handling Instructions and Additional Information
Class A
Profile: EF1410
Load 1 15 Load 2 15 Load 3 15 Load 4 15 Load 5 ____ Truck # 227

15. **GENERATOR'S/OFFEROR'S CERTIFICATION:** I hereby declare that the contents of this consignment are fully and accurately described above by the proper shipping name, and are classified, packaged, marked and labeled/placarded, and are in all respects in proper condition for transport according to applicable international and national governmental regulations. If export shipment and I am the Primary Exporter, I certify that the contents of this consignment conform to the terms of the attached EPA Acknowledgment of Consent.
I certify that the waste minimization statement identified in 40 CFR 262.27(a) (if I am a large quantity generator) or (b) (if I am a small quantity generator) is true.

Generator's/Offeror's Printed/Typed Name: Tim Maley
Signature: [signature] as agent for Peoples Gas
Month 3 Day 3 Year 08

16. International Shipments ☐ Import to U.S. ☐ Export from U.S. Port of entry/exit:
Transporter signature (for exports only): Date leaving U.S.:

17. Transporter Acknowledgment of Receipt of Materials
Transporter 1 Printed/Typed Name: [signature]
Signature: [signature]
Month 3 Day 3 Year 08

Transporter 2 Printed/Typed Name
Signature
Month Day Year

18. Discrepancy
18a. Discrepancy Indication Space ☐ Quantity ☐ Type ☐ Residue ☐ Partial Rejection ☐ Full Rejection
Manifest Reference Number:

18b. Alternate Facility (or Generator)
U.S. EPA ID Number
Facility's Phone:

18c. Signature of Alternate Facility (or Generator)
Month Day Year

19. Hazardous Waste Report Management Method Codes (i.e., codes for hazardous waste treatment, disposal, and recycling systems)
1. 2. 3. 4.

20. Designated Facility Owner or Operator: Certification of receipt of hazardous materials covered by the manifest except as noted in Item 18a
Printed/Typed Name: [signature]
Signature: [signature]
Month 3 Day 3 Year 08

GENERATOR — INT'L — TRANSPORTER — DESIGNATED FACILITY

EPA Form 8700-22 (Rev. 3-05) Previous editions are obsolete.

DESIGNATED FACILITY TO GENERATOR

Please print or type. (Form designed for use on elite (12-pitch) typewriter.)

Form Approved. OMB No. 2050-0039

UNIFORM HAZARDOUS WASTE MANIFEST

1. Generator ID Number: 0316310057
2. Page 1 of
3. Emergency Response Phone
4. Manifest Tracking Number: 003878631 JJK

5. Generator's Name and Mailing Address
The Peoples Gas Light & Coke Company
130 East Randolph Drive
Chicago, IL 60601 Attn: Naren Prasad
Generator's Phone:

Generator's Site Address (if different than mailing address)
6052 South Pinney Court
Chicago, IL 60608

6. Transporter 1 Company Name
MT Transit (773) 254-3044 IL Special Waste Hauler ID# 4765
U.S. EPA ID Number

7. Transporter 2 Company Name
U.S. EPA ID Number

8. Designated Facility Name and Site Address
CID RLA-BIO-MGP Impacted Soil
138th & Bishop Ford Freeway
Calumet City, IL 60409 IL ID # 0310390001
Facility's Phone: (773) 646-3000
U.S. EPA ID Number

9a. HM	9b. U.S. DOT Description (including Proper Shipping Name, Hazard Class, ID Number, and Packing Group (if any))	10. Containers No.	10. Containers Type	11. Total Quantity	12. Unit Wt./Vol.	13. Waste Codes
	1. Not Hazardous by DOT contaminated soil	001		60 T	T	
	2.					
	3.					
	4.					

14. Special Handling Instructions and Additional Information
Class A
Profile: EF1410
Load #1 15 Load 2 15 Load 3 15 Load 4 15 Load 5 Truck # 182

15. **GENERATOR'S/OFFEROR'S CERTIFICATION:** I hereby declare that the contents of this consignment are fully and accurately described above by the proper shipping name, and are classified, packaged, marked and labeled/placarded, and are in all respects in proper condition for transport according to applicable international and national governmental regulations. If export shipment and I am the Primary Exporter, I certify that the contents of this consignment conform to the terms of the attached EPA Acknowledgment of Consent.
I certify that the waste minimization statement identified in 40 CFR 262.27(a) (if I am a large quantity generator) or (b) (if I am a small quantity generator) is true.

Generator's/Offeror's Printed/Typed Name: Tim Maley
Signature: as Agent for Peoples Gas
Month 3 Day 3 Year 08

16. International Shipments ☐ Import to U.S. ☐ Export from U.S. Port of entry/exit:
Transporter signature (for exports only): Date leaving U.S.:

17. Transporter Acknowledgment of Receipt of Materials
Transporter 1 Printed/Typed Name: [illegible]
Signature: [illegible]
Month Day Year

Transporter 2 Printed/Typed Name
Signature
Month 03 Day 23 Year 2

18. Discrepancy
18a. Discrepancy Indication Space ☐ Quantity ☐ Type ☐ Residue ☐ Partial Rejection ☐ Full Rejection
Manifest Reference Number:

18b. Alternate Facility (or Generator)
U.S. EPA ID Number
Facility's Phone:

18c. Signature of Alternate Facility (or Generator)
Month Day Year

19. Hazardous Waste Report Management Method Codes (i.e., codes for hazardous waste treatment, disposal, and recycling systems)
1. 2. 3. 4.

20. Designated Facility Owner or Operator: Certification of receipt of hazardous materials covered by the manifest except as noted in Item 18a
Printed/Typed Name: [illegible]
Signature: [illegible]
Month 3 Day 3 Year 08

GENERATOR | INTL | TRANSPORTER | DESIGNATED FACILITY

EPA Form 8700-22 (Rev. 3-05) Previous editions are obsolete.

DESIGNATED FACILITY TO GENERATOR

Please print or type. (Form designed for use on elite (12-pitch) typewriter.) Form Approved. OMB No. 2050-0039

UNIFORM HAZARDOUS WASTE MANIFEST

1. Generator ID Number: 0316310037
2. Page 1 of
3. Emergency Response Phone:
4. Manifest Tracking Number: 003878630 JJK

5. Generator's Name and Mailing Address
The Peoples Gas Light & Coke Company
130 East Randolph Drive
Chicago, IL 60601 Attn: Naren Prasad
Generator's Phone:

Generator's Site Address (if different than mailing address)
3052 South Pitney Court
Chicago, IL 60608

6. Transporter 1 Company Name: MT Transit (773) 254-3644 IL Special Waste Hauler ID# 4765
U.S. EPA ID Number:

7. Transporter 2 Company Name:
U.S. EPA ID Number:

8. Designated Facility Name and Site Address
CID RDF-BIO-MGP Impacted Soil
138th & Bishop Ford Freeway
Calumet City, IL 60409 IL ID # 0310390001
Facility's Phone: (773) 646-3000
U.S. EPA ID Number:

9a. HM	9b. U.S. DOT Description (including Proper Shipping Name, Hazard Class, ID Number, and Packing Group (if any))	10. Containers No.	10. Containers Type	11. Total Quantity	12. Unit Wt./Vol.	13. Waste Codes
	1. Not Hazardous by DOT contaminated soil	001		DT 60	T	
	2.					
	3.					
	4.					

14. Special Handling Instructions and Additional Information
Class A
Profile: EF1410
Load 1 15 Load 2 15 Load 3 15 Load 4 15 Load 5 ____ Truck # 225

15. **GENERATOR'S/OFFEROR'S CERTIFICATION:** I hereby declare that the contents of this consignment are fully and accurately described above by the proper shipping name, and are classified, packaged, marked and labeled/placarded, and are in all respects in proper condition for transport according to applicable international and national governmental regulations. If export shipment and I am the Primary Exporter, I certify that the contents of this consignment conform to the terms of the attached EPA Acknowledgment of Consent.
I certify that the waste minimization statement identified in 40 CFR 262.27(a) (if I am a large quantity generator) or (b) (if I am a small quantity generator) is true.

Generator's/Offeror's Printed/Typed Name: Naren Prasad Tim Maley
Signature: [signature] as Agent for Peoples Gas
Month 3 Day 3 Year 08

16. International Shipments ☐ Import to U.S. ☐ Export from U.S. Port of entry/exit:
Transporter signature (for exports only): Date leaving U.S.:

17. Transporter Acknowledgment of Receipt of Materials
Transporter 1 Printed/Typed Name: Signature: Month Day Year
Transporter 2 Printed/Typed Name: SAFET Signature: [signature] Month 3 Day 3 Year 08

18. Discrepancy
18a. Discrepancy Indication Space ☐ Quantity ☐ Type ☐ Residue ☐ Partial Rejection ☐ Full Rejection
Manifest Reference Number:

18b. Alternate Facility (or Generator) U.S. EPA ID Number
Facility's Phone:

18c. Signature of Alternate Facility (or Generator) Month Day Year

19. Hazardous Waste Report Management Method Codes (i.e., codes for hazardous waste treatment, disposal, and recycling systems)
1. 2. 3. 4.

20. Designated Facility Owner or Operator: Certification of receipt of hazardous materials covered by the manifest except as noted in Item 18a
Printed/Typed Name: [signature] Signature: [signature] Month 3 Day 3 Year 08

GENERATOR / INT'L / TRANSPORTER / DESIGNATED FACILITY

EPA Form 8700-22 (Rev. 3-05) Previous editions are obsolete.

DESIGNATED FACILITY TO GENERATOR

WASTE MANAGEMENT

410997

138th and Calumet ExpressWay CID RDF
Calumet City, IL, 60409
Ph: (773) 646-3099

Ticket# 632428

stomer Name	PEOPLES GAS 4984 PEOPLES GAS	Carrier	PEOPLESGAS PEOPLES GAS
cket Date	03/25/2008	Vehicle#	M209
yment Type	Credit Account	Container	
nual Ticket#		Driver	
uling Ticket#		Check#	
ute		Billing #	0004984
ate Waste Code		Gen EPA ID	
nifest	3878694		
stination		Grid	

Volume

ofile EF1410 (MGP IMPACTED SOIL)
nerator 117-PEOPLESGASCO PEOPLES GAS CO

	Time	Scale	Operator	Inbound		
	03/25/2008 13:39:04	North Scale	pag		Gross	67400 lb
t	03/25/2008 13:39:04		pag		Tare	28500 lb
					Net	38900 lb
					Tons	19.45

mments

oduct	LD%	Qty	UOM	Rate	Tax	Amount	Origin
278-BIO REMEDIATIO	100	19.45	Tons				
420L-TRANSPORTATIO	100	1	Load				
400L-FUEL CHARGE-L	100	1	Load				

Total Tax
Total Ticket

103WM

WM's Signature

WASTE MANAGEMENT

Total Tax
Total Ticket

412403

iver's Signature

CID RDF
138th and Calumet Expressway
Calumet City, IL, 60409
Ph: (773) 646-3099

Original
Ticket# 632203

ustomer Name	PEOPLES GAS 4984 PEOPLES GAS	Carrier	PEOPLESGAS PEOPLES GAS
icket Date	03/25/2008	Vehicle#	M183
ayment Type	Credit Account	Container	
anual Ticket#		Driver	
auling Ticket#		Check#	
oute		Billing #	0004984
tate Waste Code		Gen EPA ID	
anifest	3878693		
estination		Grid	
J			
rofile	EF1410 (MGP IMPACTED SOIL)		
enerator	117-PEOPLESGASCO PEOPLES GAS CO		

Volume

	Time	Scale	Operator	Inbound		
n	03/25/2008 08:12:46	South Scale	dec		Gross	64200 lb
ut	03/25/2008 08:12:46		dec		Tare	34160 lb
					Net	30040 lb
					Tons	15.02

omments

roduct	LD%	Qty	UOM	Rate	Tax	Amount	Origin
278-BIO REMEDIATIO	100	15.02	Tons				
420L-TRANSPORTATIO	100	1	Load				
400L-FUEL CHARGE-L	100	1	Load				

403WM

WASTE MANAGEMENT

Total Tax
Total Ticket

412431

iver's Signature

CID RDF
138th and Calumet Expressway
Calumet City, IL, 60409
Ph: (773) 646-3099

Original
Ticket# 632266

ustomer Name	PEOPLES GAS 4984 PEOPLES GAS	Carrier	PEOPLESGAS PEOPLES GAS
icket Date	03/25/2008	Vehicle#	M183
ayment Type	Credit Account	Container	
anual Ticket#		Driver	
auling Ticket#		Check#	
oute		Billing #	0004984
tate Waste Code		Gen EPA ID	
anifest	3878693		
estination		Grid	
O			
rofile	EF1410 (MGP IMPACTED SOIL)		
enerator	117-PEOPLESGASCO PEOPLES GAS CO		

Volume

	Time	Scale	Operator	Inbound		
n	03/25/2008 09:45:48	South Scale	dec		Gross	62880 lb
ut	03/25/2008 09:45:48		dec		Tare	34160 lb
					Net	28720 lb
					Tons	14.36

omments

roduct	LD%	Qty	UOM	Rate	Tax	Amount	Origin
278-BIO REMEDIATIO	100	14.36	Tons				
420L-TRANSPORTATIO	100	1	Load				
400L-FUEL CHARGE-L	100	1	Load				

403WM

WASTE MANAGEMENT

Total Tax
Total Ticket

412472

ıver's Signature

CID RDF
138th and Calumet Expressway
Calumet City, IL, 60409
Ph: (773) 646-3099

Original
Ticket# 632349

ustomer Name	PEOPLES GAS 4984 PEOPLES GAS	Carrier	PEOPLESGAS PEOPLES GAS
icket Date	03/25/2008	Vehicle#	M183
ayment Type	Credit Account	Volume	
anual Ticket#		Container	
auling Ticket#		Driver	
oute		Check#	
tate Waste Code		Billing #	0004984
anifest	3878693	Gen EPA ID	
estination		Grid	
0			
rofile	EF1410 (MGP IMPACTED SOIL)		
enerator	117-PEOPLESGASCO PEOPLES GAS CO		

	Time	Scale	Operator	Inbound		
n	03/25/2008 11:01:15	South Scale	dec		Gross	65200 lb
ut	03/25/2008 11:01:15		dec		Tare	34160 lb
					Net	31040 lb
					Tons	15.52

omments

roduct	LD%	Qty	UOM	Rate	Tax	Amount	Origin
278-BIO REMEDIATIO	100	15.52	Tons				
420L-TRANSPORTATIO	100	1	Load				
400L-FUEL CHARGE-L	100	1	Load				

403WM

WASTE MANAGEMENT

410990

CID RDF
138th and Calumet Expressway
Calumet City, IL, 60409
Ph: (773) 646-3099

Ticket# 632421

stomer Name	PEOPLES GAS 4984 PEOPLES GAS	Carrier	PEOPLESGAS PEOPLES GAS
cket Date	03/25/2008	Vehicle#	M183
yment Type	Credit Account	Container	
nual Ticket#		Driver	
uling Ticket#		Check#	
ute		Billing #	0004984
ate Waste Code		Gen EPA ID	
nifest	3878693		
stination		Grid	

Volume

ofile EF1410 (MGP IMPACTED SOIL)
nerator 117-PEOPLESGASCO PEOPLES GAS CO

	Time	Scale	Operator	Inbound		
	03/25/2008 13:25:32	North Scale	pag		Gross	63340 lb
t	03/25/2008 13:25:32		pag		Tare	34160 lb
					Net	29180 lb
					Tons	14.59

mments

roduct	LD%	Qty	UOM	Rate	Tax	Amount	Origin
278-BIO REMEDIATIO	100	14.59	Tons				
420L-TRANSPORTATIO	100	1	Load				
400L-FUEL CHARGE-L	100	1	Load				

Total Tax
Total Ticket

ign@WM's Signature

WASTE MANAGEMENT

410854

138th and Calumet Expressway CID RDF
Calumet City, IL, 60409
Ph: (773) 646-3099

Ticket# 632202

stomer Name PEOPLES GAS 4984 PEOPLES GAS
cket Date 03/25/2008
yment Type Credit Account
nual Ticket#
uling Ticket#
ute
ate Waste Code
nifest 3878692
stination

Carrier PEOPLESGAS PEOPLES GAS
Vehicle# m228
Volume
Container
Driver
Check#
Billing # 0004984
Gen EPA ID
Grid

ofile EF1410 (MGP IMPACTED SOIL)
nerator 117-PEOPLESGASCO PEOPLES GAS CO

	Time	Scale	Operator	Inbound		
	03/25/2008 08:11:16	North Scale	pag		Gross	61640 lb
t	03/25/2008 08:11:16		pag		Tare	32440 lb
					Net	29200 lb
					Tons	14.60

mments

oduct	LD%	Qty	UOM	Rate	Tax	Amount	Origin
278-BIO REMEDIATIO	100	14.60	Tons				
420L-TRANSPORTATIO	100	1	Load				
400L-FUEL CHARGE-L	100	1	Load				

Total Tax
Total Ticket

ipment's Signature

WASTE MANAGEMENT

Total Tax
Total Ticket

412430

iver's Signature

CID RDF
138th and Calumet Expressway
Calumet City, IL, 60409
Ph: (773) 646-3099

Original
Ticket# 632264

ustomer Name	PEOPLES GAS 4984 PEOPLES GAS	Carrier	PEOPLESGAS PEOPLES GAS
icket Date	03/25/2008	Vehicle#	m228
ayment Type	Credit Account	Container	
anual Ticket#		Driver	
auling Ticket#		Check#	
oute		Billing #	0004984
tate Waste Code		Gen EPA ID	
anifest	3878692		
estination		Grid	
O			
rofile	EF1410 (MGP IMPACTED SOIL)		
enerator	117-PEOPLESGASCO PEOPLES GAS CO		

Volume

	Time	Scale	Operator	Inbound		
n	03/25/2008 09:44:18	South Scale	dec		Gross	68900 lb
ut	03/25/2008 09:44:18		dec		Tare	32440 lb
					Net	36460 lb
					Tons	18.23

omments

roduct	LD%	Qty	UOM	Rate	Tax	Amount	Origin
278-BIO REMEDIATIO	100	18.23	Tons				
420L-TRANSPORTATIO	100	1	Load				
400L-FUEL CHARGE-L	100	1	Load				

403WM

WASTE MANAGEMENT

Total Tax
Total Ticket

412470

iver's Signature

CID RDF
138th and Calumet Expressway
Calumet City, IL, 60409
Ph: (773) 646-3099

Original
Ticket# 632343

ustomer Name	PEOPLES GAS 4984 PEOPLES GAS	Carrier	PEOPLESGAS PEOPLES GAS
icket Date	03/25/2008	Vehicle#	m228
ayment Type	Credit Account	Container	
anual Ticket#		Driver	
auling Ticket#		Check#	
oute		Billing #	0004984
tate Waste Code		Gen EPA ID	
anifest	3878692		
estination		Grid	
O			
rofile	EF1410 (MGP IMPACTED SOIL)		
enerator	117-PEOPLESGASCO PEOPLES GAS CO		

Volume

	Time	Scale	Operator	Inbound		
n	03/25/2008 10:58:08	South Scale	dec		Gross	67920 lb
ut	03/25/2008 10:58:08		dec		Tare	32440 lb
					Net	35480 lb
					Tons	17.74

omments

roduct	LD%	Qty	UOM	Rate	Tax	Amount	Origin
278-BIO REMEDIATIO	100	17.74	Tons				
420L-TRANSPORTATIO	100	1	Load				
400L-FUEL CHARGE-L	100	1	Load				

403WM

WASTE MANAGEMENT

410984

138th and Calumet Expressway CID RDF
Calumet City, IL, 60409
Ph: (773) 646-3099

Ticket# 632415

stomer Name	PEOPLES GAS 4984 PEOPLES GAS	Carrier	PEOPLESGAS PEOPLES GAS
cket Date	03/25/2008	Vehicle#	m228
yment Type	Credit Account	Container	
nual Ticket#		Driver	
uling Ticket#		Check#	
ute		Billing #	0004984
ate Waste Code		Gen EPA ID	
nifest	387692		
stination		Grid	

Volume

ofile EF1410 (MGP IMPACTED SOIL)
nerator 117-PEOPLESGASCO PEOPLES GAS CO

	Time	Scale	Operator	Inbound		
	03/25/2008 13:13:45	North Scale	pag		Gross	60880 lb
t	03/25/2008 13:13:45		pag		Tare	32440 lb
					Net	28440 lb
					Tons	14.22

mments

oduct	LD%	Qty	UOM	Rate	Tax	Amount	Origin
278-BIO REMEDIATIO	100	14.22	Tons				
420L-TRANSPORTATIO	100	1	Load				
400L-FUEL CHARGE-L	100	1	Load				

Total Tax
Total Ticket

i403WM's Signature

WASTE MANAGEMENT

410847

CID RDF

138th and Calumet Expressway
Calumet City, IL, 60409
Ph: (773) 646-3099

Ticket# 632189

stomer Name	PEOPLES GAS 4984 PEOPLES GAS	Carrier	PEOPLESGAS PEOPLES GAS
cket Date	03/25/2008	Vehicle#	M203
yment Type	Credit Account	Container	
nual Ticket#		Driver	
uling Ticket#		Check#	
ate		Billing #	0004984
ate Waste Code		Gen EPA ID	
nifest	3878690		
stination		Grid	
ofile	EF1410 (MGP IMPACTED SOIL)		
nerator	117-PEOPLESGASCO PEOPLES GAS CO		

Volume

	Time	Scale	Operator	Inbound	Gross	59920 lb
	03/25/2008 07:59:27	North Scale	pag		Tare	28800 lb
rt	03/25/2008 07:59:27		pag		Net	31120 lb
					Tons	15.56

mments

roduct	LD%	Qty	UOM	Rate	Tax	Amount	Origin
278-BIO REMEDIATIO	100	15.56	Tons				
420L-TRANSPORTATIO	100	1	Load				
400L-FUEL CHARGE-L	100	1	Load				

Total Tax
Total Ticket

MOSWM's Signature

WASTE MANAGEMENT

Total Tax
Total Ticket

412417

iver's Signature

CID RDF
138th and Calumet Expressway
Calumet City, IL, 60409
Ph: (773) 646-3099

Original
Ticket# 632248

ustomer Name	PEOPLES GAS 4984 PEOPLES GAS	Carrier	PEOPLESGAS PEOPLES GAS
icket Date	03/25/2008	Vehicle#	M203
ayment Type	Credit Account	Container	
anual Ticket#		Driver	
auling Ticket#		Check#	
oute		Billing #	0004984
tate Waste Code		Gen EPA ID	
anifest	3878690		
estination		Grid	
Q			
rofile	EF1410 (MGP IMPACTED SOIL)		
enerator	117-PEOPLESGASCO PEOPLES GAS CO		

Volume

	Time	Scale	Operator	Inbound		
n	03/25/2008 09:28:16	South Scale	dec		Gross	66980 lb
ut	03/25/2008 09:28:16		dec		Tare	28800 lb
					Net	38180 lb
					Tons	19.09

omments

roduct	LD%	Qty	UOM	Rate	Tax	Amount	Origin
278-BIO REMEDIATIO	100	19.09	Tons				
420L-TRANSPORTATIO	100	1	Load				
400L-FUEL CHARGE-L	100	1	Load				

403WM

WASTE MANAGEMENT

Total Tax
Total Ticket

41246

iver's Signature

CID RDF
138th and Calumet Expressway
Calumet City, IL, 60409
Ph: (773) 646-3099

Original
Ticket# 632339

ustomer Name	PEOPLES GAS 4984 PEOPLES GAS	Carrier	PEOPLESGAS PEOPLES GAS
icket Date	03/25/2008	Vehicle#	M203
ayment Type	Credit Account	Container	
anual Ticket#		Driver	
auling Ticket#		Check#	
oute		Billing #	0004984
tate Waste Code		Gen EPA ID	
anifest	3878690		
estination		Grid	
Q			
rofile	EF1410 (MGP IMPACTED SOIL)		
enerator	117-PEOPLESGASCO PEOPLES GAS CO		

Volume

	Time	Scale	Operator	Inbound		
n	03/25/2008 10:53:52	South Scale	dec		Gross	65480 lb
ut	03/25/2008 10:53:52		dec		Tare	28800 lb
					Net	36680 lb
					Tons	18.34

omments

roduct	LD%	Qty	UOM	Rate	Tax	Amount	Origin
278-BIO REMEDIATIO	100	18.34	Tons				
420L-TRANSPORTATIO	100	1	Load				
400L-FUEL CHARGE-L	100	1	Load				

403WM

WASTE MANAGEMENT

410992

138th and Calumet Expressway CID RDF Ticket# 632423
Calumet City, IL, 60409
Ph: (773) 646-3099

stomer Name	PEOPLES GAS 4984 PEOPLES GAS	Carrier	PEOPLESGAS PEOPLES GAS
cket Date	03/25/2008	Vehicle#	M203 Volume
yment Type	Credit Account	Container	
nual Ticket#		Driver	
uling Ticket#		Check#	
ute		Billing #	0004984
ate Waste Code		Gen EPA ID	
nifest	3878690		
stination		Grid	

ofile EF1410 (MGP IMPACTED SOIL)
nerator 117-PEOPLESGASCO PEOPLES GAS CO

	Time	Scale	Operator	Inbound		
	03/25/2008 13:29:29	North Scale	pag		Gross	65140 lb
t	03/25/2008 13:29:29		pag		Tare	28800 lb
					Net	36340 lb
					Tons	18.17

mments

oduct	LD%	Qty	UOM	Rate	Tax	Amount	Origin
278-BIO REMEDIATIO	100	18.17	Tons				
420L-TRANSPORTATIO	100	1	Load				
400L-FUEL CHARGE-L	100	1	Load				

Total Tax
Total Ticket

403WM's Signature

WASTE MANAGEMENT

Total Tax
Total Ticket

412399

iver's Signature

CID RDF
138th and Calumet Expressway
Calumet City, IL, 60409
Ph: (773) 646-3099

Original
Ticket# 632196

istomer Name	PEOPLES GAS 4984 PEOPLES GAS	Carrier	PEOPLESGAS PEOPLES GAS
cket Date	03/25/2008	Vehicle#	M182 Volume
yment Type	Credit Account	Container	
anual Ticket#		Driver	
auling Ticket#		Check#	
ute		Billing #	0004984
ate Waste Code		Gen EPA ID	
anifest	3878691		
estination		Grid	
]			
ofile	EF1410 (MGP IMPACTED SOIL)		
enerator	117-PEOPLESGASCO PEOPLES GAS CO		

	Time	Scale	Operator	Inbound		
n	03/25/2008 08:07:14	South Scale	dec		Gross	62240 lb
ut	03/25/2008 08:07:14		dec		Tare	33500 lb
					Net	28740 lb
					Tons	14.37

omments

182 Lute

roduct	LD%	Qty	UOM	Rate	Tax	Amount	Origin
278-BIO REMEDIATIO	100	14.37	Tons				
420L-TRANSPORTATIO	100	1	Load				
400L-FUEL CHARGE-L	100	1	Load				

Anthony Ceart

403WM

WASTE MANAGEMENT

Total Tax
Total Ticket

412414

ıver's Signature

CID RDF
138th and Calumet Expressway
Calumet City, IL, 60409
Ph: (773) 646-3099

Original
Ticket# 632243

ustomer Name	PEOPLES GAS 4984 PEOPLES GAS	Carrier	PEOPLESGAS PEOPLES GAS
icket Date	03/25/2008	Vehicle#	M182
ayment Type	Credit Account	Container	
anual Ticket#		Driver	
auling Ticket#		Check#	
oute		Billing #	0004984
tate Waste Code		Gen EPA ID	
anifest	3878691		
estination		Grid	
O			
rofile	EF1410 (MGP IMPACTED SOIL)		
enerator	117-PEOPLESGASCO PEOPLES GAS CO		

Volume

	Time	Scale	Operator	Inbound		
n	03/25/2008 09:23:38	South Scale	dec		Gross	72900 lb
ut	03/25/2008 09:23:38		dec		Tare	33500 lb
					Net	39400 lb
					Tons	19.70

omments

roduct	LD%	Qty	UOM	Rate	Tax	Amount	Origin
278-BIO REMEDIATIO	100	19.70	Tons				
420L-TRANSPORTATIO	100	1	Load				
400L-FUEL CHARGE-L	100	1	Load				

403WM

WASTE MANAGEMENT

Total Tax
Total Ticket

412449

iver's Signature

CID RDF
138th and Calumet Expressway
Calumet City, IL, 60409
Ph: (773) 646-3099

Original
Ticket# 632306

ustomer Name	PEOPLES GAS 4984 PEOPLES GAS	Carrier	PEOPLESGAS PEOPLES GAS
icket Date	03/25/2008	Vehicle#	M182
ayment Type	Credit Account	Container	
anual Ticket#		Driver	
auling Ticket#		Check#	
oute		Billing #	0004984
tate Waste Code		Gen EPA ID	
anifest	3878691		
estination		Grid	
O			
rofile	EF1410 (MGP IMPACTED SOIL)		
enerator	117-PEOPLESGASCO PEOPLES GAS CO		

Volume

	Time	Scale	Operator	Inbound		
n	03/25/2008 10:29:40	South Scale	dec		Gross	67940 lb
ut	03/25/2008 10:29:40		dec		Tare	33500 lb
					Net	34440 lb
					Tons	17.22

omments

182 Cute

roduct	LD%	Qty	UOM	Rate	Tax	Amount	Origin
278-BIO REMEDIATIO	100	17.22	Tons				
420L-TRANSPORTATIO	100	1	Load				
400L-FUEL CHARGE-L	100	1	Load				

403WM

Total Tax
Total Ticket

WASTE MANAGEMENT

412495

iver's Signature

CID RDF
138th and Calumet Expressway
Calumet City, IL, 60409
Ph: (773) 646-3099

Original
Ticket# 632391

istomer Name	PEOPLES GAS 4984 PEOPLES GAS	Carrier	PEOPLESGAS PEOPLES GAS
.cket Date	03/25/2008	Vehicle#	M182
ıyment Type	Credit Account	Volume	
ınual Ticket#		Container	
ıuling Ticket#		Driver	
ɔute		Check#	
:ate Waste Code		Billing #	0004984
ınifest	3878691	Gen EPA ID	
estination		Grid	
]			
rofile	EF1410 (MGP IMPACTED SOIL)		
enerator	117-PEOPLESGASCO PEOPLES GAS CO		

	Time	Scale	Operator	Inbound		
n	03/25/2008 12:32:18	South Scale	dec		Gross	65460 lb
ıt	03/25/2008 12:32:18		dec		Tare	33500 lb
					Net	31960 lb
					Tons	15.98

omments

182 lots

roduct	LDX	Qty	UOM	Rate	Tax	Amount	Origin
278-BIO REMEDIATIO	100	15.98	Tons				
420L-TRANSPORTATIO	100	1	Load				
400L-FUEL CHARGE-L	100	1	Load				

403WM

WASTE MANAGEMENT

410846

138th and Calumet Expressway CID RDF
Calumet City, IL, 60409
Ph: (773) 646-3099

Ticket# 632188

stomer Name	PEOPLES GAS 4984 PEOPLES GAS	Carrier	PEOPLESGAS PEOPLES GAS
cket Date	03/25/2008	Vehicle#	M206
yment Type	Credit Account	Container	
nual Ticket#		Driver	
uling Ticket#		Check#	
ute		Billing #	0004984
ate Waste Code		Gen EPA ID	
nifest	3878689		
stination		Grid	

Volume

ofile EF1410 (MGP IMPACTED SOIL)
nerator 117-PEOPLESGASCO PEOPLES GAS CO

	Time	Scale	Operator	Inbound		
	03/25/2008 07:56:52	North Scale	pag		Gross	59400 lb
t	03/25/2008 07:56:52		pag		Tare	28000 lb
					Net	31400 lb
					Tons	15.70

mments

oduct	LD%	Qty	UOM	Rate	Tax	Amount	Origin
278-BIO REMEDIATIO	100	15.70	Tons				
420L-TRANSPORTATIO	100	1	Load				
400L-FUEL CHARGE-L	100	1	Load				

Total Tax
Total Ticket

403WM's Signature

WASTE MANAGEMENT

Total Tax
Total Ticket

412416

iver's Signature

CID RDF
138th and Calumet Expressway
Calumet City, IL, 60409
Ph: (773) 646-3099

Original
Ticket# 632247

ustomer Name PEOPLES GAS 4984 PEOPLES GAS
icket Date 03/25/2008
ayment Type Credit Account
anual Ticket#
auling Ticket#
oute
tate Waste Code
anifest 3878689
estination
O
rofile EF1410 (MGP IMPACTED SOIL)
enerator 117-PEOPLESGASCO PEOPLES GAS CO

Carrier PEOPLESGAS PEOPLES GAS
Vehicle# M206
Volume
Container
Driver
Check#
Billing # 0004984
Gen EPA ID

Grid

	Time	Scale	Operator	Inbound		
n	03/25/2008 09:26:32	South Scale	dec		Gross	58620 lb
ut	03/25/2008 09:26:32		dec		Tare	28000 lb
					Net	30620 lb
					Tons	15.31

omments

roduct	LD%	Qty	UOM	Rate	Tax	Amount	Origin
278-BIO REMEDIATIO	100	15.31	Tons				
420L-TRANSPORTATIO	100	1	Load				
400L-FUEL CHARGE-L	100	1	Load				

403WM

WASTE MANAGEMENT

Total Tax
Total Ticket

412461

iver's Signature

CID RDF
138th and Calumet Expressway
Calumet City, IL, 60409
Ph: (773) 646-3099

Original
Ticket# 632325

ustomer Name	PEOPLES GAS 4984 PEOPLES GAS	Carrier	PEOPLESGAS PEOPLES GAS
icket Date	03/25/2008	Vehicle#	M206
ayment Type	Credit Account	Container	
anual Ticket#		Driver	
auling Ticket#		Check#	
oute		Billing #	0004984
tate Waste Code		Gen EPA ID	
anifest	3878689		
estination		Grid	
0			
rofile	EF1410 (MGP IMPACTED SOIL)		
enerator	117-PEOPLESGASCO PEOPLES GAS CO		

	Time	Scale	Operator	Inbound		
n	03/25/2008 10:45:01	South Scale	dec		Gross	59740 lb
ut	03/25/2008 10:45:01		dec		Tare	28000 lb
					Net	31740 lb
					Tons	15.87

omments

roduct	LD%	Qty	UOM	Rate	Tax	Amount	Origin
278-BIO REMEDIATIO	100	15.87	Tons				
420L-TRANSPORTATIO	100	1	Load				
400L-FUEL CHARGE-L	100	1	Load				

403WM

WASTE MANAGEMENT

410988

138th and Calumet Expressway CID RDF
Calumet City, IL, 60409
Ph: (773) 646-3099

Ticket# 632419

stomer Name	PEOPLES GAS 4984 PEOPLES GAS	Carrier	PEOPLESGAS PEOPLES GAS
cket Date	03/25/2008	Vehicle#	M206
yment Type	Credit Account	Container	
nual Ticket#		Driver	
uling Ticket#		Check#	
ute		Billing #	0004984
ate Waste Code		Gen EPA ID	
nifest	3878689		
stination		Grid	

Volume

ofile EF1410 (MGP IMPACTED SOIL)
nerator 117-PEOPLESGASCO PEOPLES GAS CO

	Time	Scale	Operator	Inbound		
	03/25/2008 13:21:39	North Scale	pag		Gross	63260 lb
t	03/25/2008 13:21:39		pag		Tare	28000 lb
					Net	35260 lb
					Tons	17.63

mments

oduct	LD%	Qty	UOM	Rate	Tax	Amount	Origin
278-BIO REMEDIATIO	100	17.63	Tons				
420L-TRANSPORTATIO	100	1	Load				
400L-FUEL CHARGE-L	100	1	Load				

Total Tax
Total Ticket

403WM's Signature

WASTE MANAGEMENT

Total Tax
Total Ticket

412202

.ver's Signature

GID-RDF
138th and Calumet Expressway
Calumet City, IL, 60409
Ph: (773) 646-3099

Original Ticket# 631852

istomer Name	PEOPLES GAS 4984 PEOPLES GAS	Carrier	PEOPLESGAS PEOPLES GAS
.cket Date	03/24/2008	Vehicle#	m228
ıyment Type	Credit Account	Container	
ınual Ticket#		Driver	
ıuling Ticket#		Check#	
ıute		Billing #	0004984
:ate Waste Code		Gen EPA ID	
ınifest	3878688		
ɜstination		Grid	
]			
·ofile	EF1410 (MGP IMPACTED SOIL)		
ɜnerator	117-PEOPLESGASCO PEOPLES GAS CO		

	Time	Scale	Operator	Inbound		
ı	03/24/2008 08:30:39	South Scale	DEC		Gross	66180 lb
ıt	03/24/2008 08:30:39		DEC		Tare	32440 lb
					Net	33740 lb
					Tons	16.87

ɔmments

·oduct	LD%	Qty	UOM	Rate	Tax	Amount	Origin
278-BIO REMEDIATIO	100	16.87	Tons				
420L-TRANSPORTATIO	100	1	Load				
400L-FUEL CHARGE-L	100	1	Load				

403WM

WASTE MANAGEMENT

Total Tax
Total Ticket

412246

ver's Signature

CID RDF
138th and Calumet Expressway
Calumet City, IL, 60409
Ph: (773) 646-3099

Original
Ticket# 631923

ustomer Name	PEOPLES GAS 4984 PEOPLES GAS	Carrier	PEOPLESGAS PEOPLES GAS
icket Date	03/24/2008	Vehicle#	m228
ayment Type	Credit Account	Container	
anual Ticket#		Driver	
auling Ticket#		Check#	
oute		Billing #	0004984
tate Waste Code		Gen EPA ID	
anifest	3878698		
estination		Grid	
J			
rofile	EF1410 (MGP IMPACTED SOIL)		
enerator	117-PEOPLESGASCO PEOPLES GAS CO		

Volume

	Time	Scale	Operator			
n	03/24/2008 09:42:53	South Scale	DEC	Inbound	Gross	66820 lb
ut	03/24/2008 09:42:53		DEC		Tare	32440 lb
					Net	34380 lb
					Tons	17.19

omments

roduct	LD%	Qty	UOM	Rate	Tax	Amount	Origin
278-BIO REMEDIATIO	100	17.19	Tons				
420L-TRANSPORTATIO	100	1	Load				
400L-FUEL CHARGE-L	100	1	Load				

403WM

6

WASTE MANAGEMENT

Total Tax
Total Ticket

412295

ver's Signature

CID RDF
138th and Calumet Expressway
Calumet City, IL, 60409
Ph: (773) 646-3099

Original
Ticket# 631986

ustomer Name	PEOPLES GAS 4984 PEOPLES GAS	Carrier	PEOPLESGAS PEOPLES GAS		
icket Date	03/24/2008	Vehicle#	m228	Volume	
ayment Type	Credit Account	Container			
anual Ticket#		Driver			
auling Ticket#		Check#			
oute		Billing #	0004984		
tate Waste Code		Gen EPA ID			
anifest	3878688				
estination		Grid			
J					
rofile	EF1410 (MGP IMPACTED SOIL)				
enerator	117-PEOPLESGASCO PEOPLES GAS CO				

	Time	Scale	Operator	Inbound		
n	03/24/2008 10:51:07	South Scale	DEC		Gross	64600 lb
ut	03/24/2008 10:51:07		DEC		Tare	32440 lb
					Net	32160 lb
					Tons	16.08

omments

roduct	LD%	Qty	UOM	Rate	Tax	Amount	Origin
278-BIO REMEDIATIO	100	16.08	Tons				
420L-TRANSPORTATIO	100	1	Load				
400L-FUEL CHARGE-L	100	1	Load				

403WM

WASTE MANAGEMENT

Total Tax
Total Ticket

412343

iver's Signature

CID RDF
138th and Calumet Expressway
Calumet City, IL, 60409
Ph: (773) 646-3099

Original
Ticket# 632079

ustomer Name	PEOPLES GAS 4984 PEOPLES GAS	Carrier	PEOPLESGAS PEOPLES GAS
icket Date	03/24/2008	Vehicle#	m228
ayment Type	Credit Account	Container	
anual Ticket#		Driver	
auling Ticket#		Check#	
oute		Billing #	0004984
tate Waste Code		Gen EPA ID	
anifest	3878688		
estination		Grid	
O			
rofile	EF1410 (MGP IMPACTED SOIL)		
enerator	117-PEOPLESGASCO PEOPLES GAS CO		

Volume

	Time	Scale	Operator	Inbound		
n	03/24/2008 12:04:07	South Scale	DEC		Gross	63840 lb
ut	03/24/2008 12:04:07		DEC		Tare	32440 lb
					Net	31400 lb
					Tons	15.70

omments

roduct	LD%	Qty	UOM	Rate	Tax	Amount	Origin
278-BIO REMEDIATIO	100	15.70	Tons				
420L-TRANSPORTATIO	100	1	Load				
400L-FUEL CHARGE-L	100	1	Load				

403WM

WASTE MANAGEMENT

410674

138th and Calumet Expressway CID RDF
Calumet City, IL, 60409
Ph: (773) 646-3099

Ticket# 631828

stomer Name	PEOPLES GAS 4984 PEOPLES GAS	Carrier	PEOPLESGAS PEOPLES GAS
cket Date	03/24/2008	Vehicle#	M203
yment Type	Credit Account	Container	
nual Ticket#		Driver	
uling Ticket#		Check#	
ute		Billing #	0004984
ate Waste Code		Gen EPA ID	
nifest	3878687		
stination		Grid	
ofile	EF1410 (MGP IMPACTED SOIL)		
nerator	117-PEOPLESGASCO PEOPLES GAS CO		

Volume

	Time	Scale	Operator	Inbound		
	03/24/2008 08:03:46	North Scale	pag		Gross	67540 lb
t	03/24/2008 08:03:46		pag		Tare	28800 lb
					Net	38740 lb
					Tons	19.37

mments

oduct	LD%	Qty	UOM	Rate	Tax	Amount	Origin
278-BIO REMEDIATIO	100	19.37	Tons				
420L-TRANSPORTATIO	100	1	Load				
400L-FUEL CHARGE-L	100	1	Load				

Total Tax
Total Ticket

omer's Signature

WASTE MANAGEMENT

Total Tax
Total Ticket

412231

.ver's Signature

CID RDF
138th and Calumet Expressway
Calumet City, IL, 60409
Ph: (773) 646-3099

Original
Ticket# 631902

ıstomer Name	PEOPLES GAS 4984 PEOPLES GAS	Carrier	PEOPLESGAS PEOPLES GAS
ıcket Date	03/24/2008	Vehicle#	M203
ıyment Type	Credit Account	Container	
ınual Ticket#		Driver	
ıuling Ticket#		Check#	
ɔute		Billing #	0004984
ɔate Waste Code		Gen EPA ID	
ınifest	3878687		
ɜstination		Grid	
]			
·ofile	EF1410 (MGP IMPACTED SOIL)		
ɜnerator	117-PEOPLESGASCO PEOPLES GAS CO		

Volume

	Time	Scale	Operator	Inbound		
ı	03/24/2008 09:22:23	South Scale	DEC		Gross	65000 lb
ıt	03/24/2008 09:22:23		DEC		Tare	28800 lb
					Net	36200 lb
					Tons	18.10

ɔmments

roduct	LD%	Qty	UOM	Rate	Tax	Amount	Origin
278-BIO REMEDIATIO	100	18.10	Tons				
420L-TRANSPORTATIO	100	1	Load				
400L-FUEL CHARGE-L	100	1	Load				

403WM

WASTE MANAGEMENT

410740

Total Tax
Total Ticket

ver's Signature

CID RDF
138th and Calumet Expressway
Calumet City, IL, 60409
Ph: (773) 646-3099

Ticket# 631983

stomer Name	PEOPLES GAS 4984 PEOPLES GAS	Carrier	PEOPLESGAS PEOPLES GAS
cket Date	03/24/2008	Vehicle#	M203
ymment Type	Credit Account	Container	
nual Ticket#		Driver	
uling Ticket#		Check#	
ute		Billing #	0004984
ate Waste Code		Gen EPA ID	
nifest	3878687		
stination		Grid	
ofile	EF1410 (MGP IMPACTED SOIL)		
nerator	117-PEOPLESGASCO PEOPLES GAS CO		

Volume

	Time	Scale	Operator	Inbound		
1	03/24/2008 10:49:23	North Scale	pag		Gross	68900 lb
it	03/24/2008 10:49:23		pag		Tare	28800 lb
					Net	40100 lb
					Tons	20.05

mments

roduct	LD%	Qty	UOM	Rate	Tax	Amount	Origin
278-BIO REMEDIATIO	100	20.05	Tons				
420L-TRANSPORTATIO	100	1	Load				
400L-FUEL CHARGE-L	100	1	Load				

403WM

WASTE MANAGEMENT

Total Tax
Total Ticket

412345

iver's Signature

CID RDF
138th and Calumet Expressway
Calumet City, IL, 60409
Ph: (773) 646-3099

Original
Ticket# 632081

ustomer Name	PEOPLES GAS 4984 PEOPLES GAS	Carrier	PEOPLESGAS PEOPLES GAS
icket Date	03/24/2008	Vehicle#	M203
ayment Type	Credit Account	Container	
anual Ticket#		Driver	
auling Ticket#		Check#	
oute		Billing #	0004984
tate Waste Code		Gen EPA ID	
anifest	3878687		
estination		Grid	
D			
rofile	EF1410 (MGP IMPACTED SOIL)		
enerator	117-PEOPLESGASCO PEOPLES GAS CO		

Volume

	Time	Scale	Operator	Inbound		
n	03/24/2008 12:07:03	South Scale	DEC		Gross	63680 lb
ut	03/24/2008 12:07:03		DEC		Tare	28800 lb
					Net	34880 lb
					Tons	17.44

omments

roduct	LD%	Qty	UOM	Rate	Tax	Amount	Origin
278-BIO REMEDIATIO	100	17.44	Tons				
420L-TRANSPORTATIO	100	1	Load				
400L-FUEL CHARGE-L	100	1	Load				

403WM

WASTE MANAGEMENT

410661

138th and Calumet Expressway CID RDF
Calumet City, IL, 60409
Ph: (773) 646-3099

Ticket# 631814

stomer Name PEOPLES GAS 4984 PEOPLES GAS
cket Date 03/24/2008
/ment Type Credit Account
nual Ticket#
illing Ticket#
ute
ste Waste Code
nifest 3878686
estination

Carrier PEOPLESGAS PEOPLES GAS
Vehicle# M182
Volume
Container
Driver
Check#
Billing # 0004984
Gen EPA ID
Grid

ofile EF1410 (MGP IMPACTED SOIL)
nerator 117-PEOPLESGASCO PEOPLES GAS CO

Time	Scale	Operator	Inbound	Gross	62920 lb
03/24/2008 07:40:36	North Scale	pag		Tare	33500 lb
t 03/24/2008 07:40:36		pag		Net	29420 lb
				Tons	14.71

mments

182 Cute

oduct	LD%	Qty	UOM	Rate	Tax	Amount	Origin
278-BIO REMEDIATIO	100	14.71	Tons				
420L-TRANSPORTATIO	100	1	Load				
400L-FUEL CHARGE-L	100	1	Load				

Total Tax
Total Ticket

403WM's Signature

WASTE MANAGEMENT

410707

138th and Calumet Expressway CID RDF
Calumet City, IL, 60409
Ph: (773) 646-3099

Ticket# 631883

stomer Name	PEOPLES GAS 4984 PEOPLES GAS	Carrier	PEOPLESGAS PEOPLES GAS
cket Date	03/24/2008	Vehicle#	M182
yment Type	Credit Account	Container	
nual Ticket#		Driver	
uling Ticket#		Check#	
ute		Billing #	0004984
ate Waste Code		Gen EPA ID	
nifest	3878686		
stination		Grid	
ofile	EF1410 (MGP IMPACTED SOIL)		
nerator	117-PEOPLESGASCO PEOPLES GAS CO		

Volume

	Time	Scale	Operator	Inbound		
	03/24/2008 08:57:08	North Scale	pag		Gross	68680 lb
t	03/24/2008 08:57:08		pag		Tare	33500 lb
					Net	35180 lb
					Tons	17.59

mments

182 Cob

roduct	LD%	Qty	UOM	Rate	Tax	Amount	Origin
278-BIO REMEDIATIO	100	17.59	Tons				
420L-TRANSPORTATIO	100	1	Load				
400L-FUEL CHARGE-L	100	1	Load				

Total Tax
Total Ticket

403WM a Signature

WASTE MANAGEMENT

Total Tax
Total Ticket

412274

ver's Signature

CID RDF
138th and Calumet Expressway
Calumet City, IL, 60409
Ph: (773) 646-3099

Original
Ticket# 631956

istomer Name	PEOPLES GAS 4984 PEOPLES GAS	Carrier	PEOPLESGAS PEOPLES GAS
cket Date	03/24/2008	Vehicle#	M182
ayment Type	Credit Account	Container	
anual Ticket#		Driver	
auling Ticket#		Check#	
oute		Billing #	0004984
tate Waste Code		Gen EPA ID	
anifest	3878686		
estination		Grid	
J			
rofile	EF1410 (MGP IMPACTED SOIL)		
enerator	117-PEOPLESGASCO PEOPLES GAS CO		

Volume

	Time	Scale	Operator	Inbound		
n	03/24/2008 10:22:40	South Scale	DEC		Gross	64600 lb
ut	03/24/2008 10:22:40		DEC		Tare	33500 lb
					Net	31100 lb
					Tons	15.55

omments

182 Cate

roduct	LD%	Qty	UOM	Rate	Tax	Amount	Origin
278-BIO REMEDIATIO	100	15.55	Tons				
420L-TRANSPORTATIO	100	1	Load				
400L-FUEL CHARGE-L	100	1	Load				

403WM

WASTE MANAGEMENT

Total Tax
Total Ticket

410780

er's Signature

CID RDF
138th and Calumet Expressway
Calumet City, IL, 60409
Ph: (773) 646-3099

Ticket# 632046

stomer Name	PEOPLES GAS 4984 PEOPLES GAS	Carrier	PEOPLESGAS PEOPLES GAS
cket Date	03/24/2008	Vehicle#	M182
yment Type	Credit Account	Container	
nual Ticket#		Driver	
uling Ticket#		Check#	
ute		Billing #	0004984
ate Waste Code		Gen EPA ID	
nifest	3878686		
stination		Grid	
ofile	EF1410 (MGP IMPACTED SOIL)		
nerator	117-PEOPLESGASCO PEOPLES GAS CO		

Volume

	Time	Scale	Operator	Inbound		
	03/24/2008 11:32:01	North Scale	pag		Gross	64620 lb
t	03/24/2008 11:32:01		pag		Tare	33500 lb
					Net	31120 lb
					Tons	15.56

mments

roduct	LD%	Qty	UOM	Rate	Tax	Amount	Origin
278-BIO REMEDIATIO	100	15.56	Tons				
420L-TRANSPORTATIO	100	1	Load				
400L-FUEL CHARGE-L	100	1	Load				

403WM

WASTE MANAGEMENT

Total Tax
Total Ticket

412189

.ver's Signature

CID RDF
138th and Calumet Expressway
Calumet City, IL, 60409
Ph: (773) 646-3099

Original
Ticket# 631806

ıstomer Name	PEOPLES GAS 4984 PEOPLES GAS	Carrier	PEOPLESGAS PEOPLES GAS
.cket Date	03/24/2008	Vehicle#	m225
ıyment Type	Credit Account	Container	
ınual Ticket#		Driver	
ıuling Ticket#		Check#	
ɔute		Billing #	0004984
:ate Waste Code		Gen EPA ID	
ınifest	3878685		
ɜstination		Grid	
]			
·ofile	EF1410 (MGP IMPACTED SOIL)		
ɜnerator	117-PEOPLESGASCO PEOPLES GAS CO		

	Time	Scale	Operator	Inbound		
ı	03/24/2008 07:34:12	South Scale	DEC		Gross	61100 lb
ıt	03/24/2008 07:34:12		DEC		Tare	34000 lb
					Net	27100 lb
					Tons	13.55

ɔmments

roduct	LD%	Qty	UOM	Rate	Tax	Amount	Origin
278-BIO REMEDIATIO	100	13.55	Tons				
420L-TRANSPORTATIO	100	1	Load				
400L-FUEL CHARGE-L	100	1	Load				

403WM

WASTE MANAGEMENT

Total Tax
Total Ticket

412213

ver's Signature

CID RDF
138th and Calumet Expressway
Calumet City, IL, 60409
Ph: (773) 646-3099

Original
Ticket# 631875

istomer Name	PEOPLES GAS 4984 PEOPLES GAS	Carrier	PEOPLESGAS PEOPLES GAS
.cket Date	03/24/2008	Vehicle#	m225
ıyment Type	Credit Account	Container	
ınual Ticket#		Driver	
ıuling Ticket#		Check#	
ıute		Billing #	0004984
:ate Waste Code		Gen EPA ID	
ınifest	3878685		
ɜstination		Grid	
]			
·ofile	EF1410 (MGP IMPACTED SOIL)		
ɜnerator	117-PEOPLESGASCO PEOPLES GAS CO		

Volume

	Time	Scale	Operator	Inbound		
ı	03/24/2008 08:50:57	South Scale	DEC		Gross	67020 lb
ıt	03/24/2008 08:50:57		DEC		Tare	34000 lb
					Net	33020 lb
					Tons	16.51

ɔmments

·oduct	LD%	Qty	UOM	Rate	Tax	Amount	Origin
278-BIO REMEDIATIO	100	16.51	Tons				
420L-TRANSPORTATIO	100	1	Load				
400L-FUEL CHARGE-L	100	1	Load				

403WM

WASTE MANAGEMENT

Total Tax
Total Ticket

412269

.ver's Signature

CID RDF
138th and Calumet Expressway
Calumet City, IL, 60409
Ph: (773) 646-3099

Original
Ticket# 631951

ustomer Name	PEOPLES GAS 4984 PEOPLES GAS	Carrier	PEOPLESGAS PEOPLES GAS		
icket Date	03/24/2008	Vehicle#	m225	Volume	
ayment Type	Credit Account	Container			
anual Ticket#		Driver			
auling Ticket#		Check#			
oute		Billing #	0004984		
tate Waste Code		Gen EPA ID			
anifest	3878685				
estination		Grid			
D					
rofile	EF1410 (MGP IMPACTED SOIL)				
enerator	117-PEOPLESGASCO PEOPLES GAS CO				

	Time	Scale	Operator	Inbound		
n	03/24/2008 10:15:30	South Scale	DEC		Gross	63540 lb
ut	03/24/2008 10:15:30		DEC		Tare	34000 lb
					Net	29540 lb
					Tons	14.77

omments

roduct	LD%	Qty	UOM	Rate	Tax	Amount	Origin
278-BIO REMEDIATIO	100	14.77	Tons				
420L-TRANSPORTATIO	100	1	Load				
400L-FUEL CHARGE-L	100	1	Load				

403WM

WASTE MANAGEMENT

Total Tax
Total Ticket

412315

ıver's Signature

CID RDF
138th and Calumet Expressway
Calumet City, IL, 60409
Ph: (773) 646-3099

Original
Ticket# 632040

ustomer Name	PEOPLES GAS 4984 PEOPLES GAS	Carrier	PEOPLESGAS PEOPLES GAS
icket Date	03/24/2008	Vehicle#	m225
ayment Type	Credit Account	Container	
anual Ticket#		Driver	
auling Ticket#		Check#	
oute		Billing #	0004984
tate Waste Code		Gen EPA ID	
anifest	3878685		
estination		Grid	
O			
rofile	EF1410 (MGP IMPACTED SOIL)		
enerator	117-PEOPLESGASCO PEOPLES GAS CO		

Volume

	Time	Scale	Operator	Inbound		
n	03/24/2008 11:28:06	South Scale	DEC		Gross	65120 lb
ut	03/24/2008 11:28:06		DEC		Tare	34000 lb
					Net	31120 lb
					Tons	15.56

omments

roduct		LD%	Qty	UOM	Rate	Tax	Amount	Origin
	278-BIO REMEDIATIO	100	15.56	Tons				
?	420L-TRANSPORTATIO	100	1	Load				
}	400L-FUEL CHARGE-L	100	1	Load				

03WM

Total Ticket

WASTE MANAGEMENT

410480

CID RDF
139th and Calumet Expressway
Calumet City, IL, 60409
Ph: (773) 646-3099

Ticket# 631546

stomer Name	PEOPLES GAS 4984 PEOPLES GAS	Carrier	PEOPLESGAS PEOPLES GAS
cket Date	03/21/2008	Vehicle#	m228
yment Type	Credit Account	Container	
nual Ticket#		Driver	
uling Ticket#		Check#	
ute		Billing #	0004984
ate Waste Code		Gen EPA ID	
nifest	3878684		
stination		Grid	
ofile	EF1410 (MGP IMPACTED SOIL)		
nerator	117-PEOPLESGASCO PEOPLES GAS CO		

Volume

	Time	Scale	Operator	Inbound	Gross	65200 lb
	03/21/2008 08:36:27	North Scale	pag		Tare	32440 lb
t	03/21/2008 08:36:27		pag		Net	32760 lb
					Tons	16.38

mments

oduct	LD%	Qty	UOM	Rate	Tax	Amount	Origin
278-BIO REMEDIATIO	100	16.38	Tons				
420L-TRANSPORTATIO	100	1	Load				
400L-FUEL CHARGE-L	100	1	Load				

403WM

Total Tax

WASTE MANAGEMENT

410515

138th and Calumet Expressway CID RDF
Calumet City, IL, 60409
Ph: (773) 646-3099

Ticket# 631605

stomer Name	PEOPLES GAS 4984 PEOPLES GAS	Carrier	PEOPLESGAS PEOPLES GAS
cket Date	03/21/2008	Vehicle#	m228
yment Type	Credit Account	Container	
nual Ticket#		Driver	
uling Ticket#		Check#	
ute		Billing #	0004984
ate Waste Code		Gen EPA ID	
nifest	3878684		
estination		Grid	
ofile	EF1410 (MGP IMPACTED SOIL)		
nerator	117-PEOPLESGASCO PEOPLES GAS CO		

Volume

	Time	Scale	Operator	Inbound		
	03/21/2008 10:09:20	North Scale	pag		Gross	62520 lb
t	03/21/2008 10:09:20		pag		Tare	32440 lb
					Net	30080 lb
					Tons	15.04

mments

oduct	LD%	Qty	UOM	Rate	Tax	Amount	Origin
278-BIO REMEDIATIO	100	15.04	Tons				
420L-TRANSPORTATIO	100	1	Load				
400L-FUEL CHARGE-L	100	1	Load				

Total Tax
Total Ticket

403WM's Signature

WASTE MANAGEMENT

Total Tax
Total Ticket

412153

.ver's Signature

CID RDF
138th and Calumet Expressway
Calumet City, IL, 60409
Ph: (773) 646-3099

Original
Ticket# 631661

ustomer Name	PEOPLES GAS 4984 PEOPLES GAS	Carrier	PEOPLESGAS PEOPLES GAS
icket Date	03/21/2008	Vehicle#	m228
ayment Type	Credit Account	Container	
anual Ticket#		Driver	
auling Ticket#		Check#	
oute		Billing #	0004984
tate Waste Code		Gen EPA ID	
anifest	3878684		
estination		Grid	
]			
rofile	EF1410 (MGP IMPACTED SOIL)		
enerator	117-PEOPLESGASCO PEOPLES GAS CO		

Volume

	Time	Scale	Operator	Inbound		
n	03/21/2008 11:28:39	South Scale	dec		Gross	66580 lb
ut	03/21/2008 11:28:39		dec		Tare	32440 lb
					Net	34140 lb
					Tons	17.07

omments

roduct	LD%	Qty	UOM	Rate	Tax	Amount	Origin
278-BIO REMEDIATIO	100	17.07	Tons				
420L-TRANSPORTATIO	100	1	Load				
400L-FUEL CHARGE-L	100	1	Load				

403WM

WASTE MANAGEMENT

410589

138th and Calumet Expressway CID RDF
Calumet City, IL, 60409
Ph: (773) 646-3099

Ticket# 631712

stomer Name PEOPLES GAS 4984 PEOPLES GAS
cket Date 03/21/2008
yment Type Credit Account
nual Ticket#
uling Ticket#
ute
ate Waste Code
nifest 3878684
stination

Carrier PEOPLESGAS PEOPLES GAS
Vehicle# m228
Volume
Container
Driver
Check#
Billing # 0004984
Gen EPA ID
Grid

ofile EF1410 (MGP IMPACTED SOIL)
nerator 117-PEOPLESGASCO PEOPLES GAS CO

	Time	Scale	Operator	Inbound		
	03/21/2008 12:47:46	North Scale	pag		Gross	64800 lb
t	03/21/2008 12:47:46		pag		Tare	32440 lb
					Net	32360 lb
					Tons	16.18

mments

oduct	LD%	Qty	UOM	Rate	Tax	Amount	Origin
278-BIO REMEDIATIO	100	16.18	Tons				
420L-TRANSPORTATIO	100	1	Load				
400L-FUEL CHARGE-L	100	1	Load				

Total Tax
Total Ticket

403WM's Signature

WASTE MANAGEMENT

410477

CID RDF
138th and Calumet Expressway
Calumet City, IL, 60409
Ph: (773) 646-3099

Ticket# 631543

stomer Name	PEOPLES GAS 4984 PEOPLES GAS	Carrier	PEOPLESGAS PEOPLES GAS
cket Date	03/21/2008	Vehicle#	m226
yment Type	Credit Account	Container	
nual Ticket#		Driver	
uling Ticket#		Check#	
ute		Billing #	0004984
ate Waste Code		Gen EPA ID	
nifest	3878683		
stination		Grid	

Volume

ofile EF1410 (MGP IMPACTED SOIL)
nerator 117-PEOPLESGASCO PEOPLES GAS CO

	Time	Scale	Operator	Inbound	Gross	59860 lb
	03/21/2008 08:30:21	North Scale	pag		Tare	32540 lb
t	03/21/2008 08:30:21		pag		Net	27320 lb
					Tons	13.66

mments

oduct	LD%	Qty	UOM	Rate	Tax	Amount	Origin
278-BIO REMEDIATIO	100	13.66	Tons				
420L-TRANSPORTATIO	100	1	Load				
400L-FUEL CHARGE-L	100	1	Load				

403WM

Total Tax

WASTE MANAGEMENT

Total Tax
Total Ticket

412114

.ver's Signature

CID RDF
138th and Calumet Expressway
Calumet City, IL, 60409
Ph: (773) 646-3099

Original
Ticket# 631580

ıstomer Name	PEOPLES GAS 4984 PEOPLES GAS	Carrier	PEOPLESGAS PEOPLES GAS
ıcket Date	03/21/2008	Vehicle#	m226
ayment Type	Credit Account	Container	
anual Ticket#		Driver	
auling Ticket#		Check#	
oute		Billing #	0004984
tate Waste Code		Gen EPA ID	
anifest	3878683		
estination		Grid	
]			
rofile	EF1410 (MGP IMPACTED SOIL)		
enerator	117-PEOPLESGASCO PEOPLES GAS CO		

Volume

	Time	Scale	Operator	Inbound		
n	03/21/2008 09:38:18	South Scale	dec		Gross	64860 lb
ut	03/21/2008 09:38:18		dec		Tare	32540 lb
					Net	32320 lb
					Tons	16.16

omments

roduct	LD%	Qty	UOM	Rate	Tax	Amount	Origin
278-BIO REMEDIATIO	100	16.16	Tons				
420L-TRANSPORTATIO	100	1	Load				
400L-FUEL CHARGE-L	100	1	Load				

403WM

WASTE MANAGEMENT

Total Tax
Total Ticket

412138

.ver's Signature

CID RDF
138th and Calumet Expressway
Calumet City, IL, 60409
Ph: (773) 646-3099

Original
Ticket# 631634

ıstomer Name	PEOPLES GAS 4984 PEOPLES GAS	Carrier	PEOPLESGAS PEOPLES GAS
ıcket Date	03/21/2008	Vehicle#	m226
ayment Type	Credit Account	Container	
anual Ticket#		Driver	
auling Ticket#		Check#	
ɔute		Billing #	0004984
tate Waste Code		Gen EPA ID	
anifest	3878683		
estination		Grid	
]			
-ofile	EF1410 (MGP IMPACTED SOIL)		
enerator	117-PEOPLESGASCO PEOPLES GAS CO		

Volume

	Time	Scale	Operator	Inbound		
ı	03/21/2008 10:56:53	South Scale	dec		Gross	62760 lb
ıt	03/21/2008 10:56:53		dec		Tare	32540 lb
					Net	30220 lb
					Tons	15.11

ɔmments

roduct	LD%	Qty	UOM	Rate	Tax	Amount	Origin
278-BIO REMEDIATIO	100	15.11	Tons				
420L-TRANSPORTATIO	100	1	Load				
400L-FUEL CHARGE-L	100	1	Load				

403WM

WASTE MANAGEMENT

410573

138th and Calumet Expressway CID RDF
Calumet City, IL, 60409
Ph: (773) 646-3099

Ticket# 631689

stomer Name	PEOPLES GAS 4984 PEOPLES GAS	Carrier	PEOPLESGAS PEOPLES GAS
cket Date	03/21/2008	Vehicle#	m226
yment Type	Credit Account	Container	
nual Ticket#		Driver	
uling Ticket#		Check#	
ute		Billing #	0004984
ate Waste Code		Gen EPA ID	
nifest	3878383		
stination		Grid	
ofile	EF1410 (MGP IMPACTED SOIL)		
nerator	117-PEOPLESGASCO PEOPLES GAS CO		

Volume

	Time	Scale	Operator	Inbound		
	03/21/2008 12:13:59	North Scale	pag		Gross	59320 lb
t	03/21/2008 12:13:59		pag		Tare	32540 lb
					Net	26780 lb
					Tons	13.39

mments

oduct	LDX	Qty	UOM	Rate	Tax	Amount	Origin
278-BIO REMEDIATIO	100	13.39	Tons				
420L-TRANSPORTATIO	100	1	Load				
400L-FUEL CHARGE-L	100	1	Load				

Total Tax
Total Ticket

403WM 's Signature

Total Ticket

WASTE MANAGEMENT

410472

CID RDF
138th and Calumet Expressway
Calumet City, IL, 60409
Ph: (773) 646-3099

Ticket# 631538

stomer Name	PEOPLES GAS 4984 PEOPLES GAS	Carrier	PEOPLESGAS PEOPLES GAS
cket Date	03/21/2008	Vehicle#	M182
yment Type	Credit Account	Container	
nual Ticket#		Driver	
uling Ticket#		Check#	
ute		Billing #	0004984
ate Waste Code		Gen EPA ID	
nifest	3878682		
stination		Grid	

Volume

ofile EF1410 (MGP IMPACTED SOIL)
nerator 117-PEOPLESGASCO PEOPLES GAS CO

	Time	Scale	Operator			
	03/21/2008 08:21:15	North Scale	pag	Inbound	Gross	65800 lb
t	03/21/2008 08:21:15		pag		Tare	33500 lb
					Net	32300 lb
					Tons	16.15

mments

roduct	LD%	Qty	UOM	Rate	Tax	Amount	Origin
278-BIO REMEDIATIO	100	16.15	Tons				
420L-TRANSPORTATIO	100	1	Load				
400L-FUEL CHARGE-L	100	1	Load				

403WM

Total Tax

WASTE MANAGEMENT

Total Tax
Total Ticket

412127

.ver's Signature

CID RDF
138th and Calumet Expressway
Calumet City, IL, 60409
Ph: (773) 646-3099

Original
Ticket# 631604

ustomer Name	PEOPLES GAS 4984 PEOPLES GAS	Carrier	PEOPLESGAS PEOPLES GAS
icket Date	03/21/2008	Vehicle#	M182
ayment Type	Credit Account	Volume	
anual Ticket#		Container	
auling Ticket#		Driver	
oute		Check#	
tate Waste Code		Billing #	0004984
anifest	3878682	Gen EPA ID	
estination		Grid	
)			
rofile	EF1410 (MGP IMPACTED SOIL)		
enerator	117-PEOPLESGASCO PEOPLES GAS CO		

	Time	Scale	Operator	Inbound		
n	03/21/2008 10:08:50	South Scale	dec		Gross	65780 lb
ut	03/21/2008 10:08:50		dec		Tare	33500 lb
					Net	32280 lb
					Tons	16.14

omments

182 Lite

roduct	LD%	Qty	UOM	Rate	Tax	Amount	Origin
278-BIO REMEDIATIO	100	16.14	Tons				
420L-TRANSPORTATIO	100	1	Load				
400L-FUEL CHARGE-L	100	1	Load				

403WM

WASTE MANAGEMENT

Total Tax
Total Ticket

412149

.ver's Signature

CID RDF
138th and Calumet Expressway
Calumet City, IL, 60409
Ph: (773) 646-3099

Original
Ticket# 631652

ustomer Name	PEOPLES GAS 4984 PEOPLES GAS	Carrier	PEOPLESGAS PEOPLES GAS		
icket Date	03/21/2008	Vehicle#	M182	Volume	
ayment Type	Credit Account	Container			
anual Ticket#		Driver			
auling Ticket#		Check#			
oute		Billing #	0004984		
tate Waste Code		Gen EPA ID			
anifest	3878682				
estination		Grid			
D					
rofile	EF1410 (MGP IMPACTED SOIL)				
enerator	117-PEOPLESGASCO PEOPLES GAS CO				

	Time	Scale	Operator	Inbound		
n	03/21/2008 11:19:26	South Scale	dec		Gross	65240 lb
ut	03/21/2008 11:19:26		dec		Tare	33500 lb
					Net	31740 lb
					Tons	15.87

omments

roduct	LD%	Qty	UOM	Rate	Tax	Amount	Origin
278-BIO REMEDIATIO	100	15.87	Tons				
420L-TRANSPORTATIO	100	1	Load				
400L-FUEL CHARGE-L	100	1	Load				

403WM

WASTE MANAGEMENT

410583

CID RDF

138th and Calumet Expressway
Calumet City, IL, 60409
Ph: (773) 646-3099

Ticket# 631706

stomer Name	PEOPLES GAS 4984 PEOPLES GAS	Carrier	PEOPLESGAS PEOPLES GAS
cket Date	03/21/2008	Vehicle#	M182 Volume
yment Type	Credit Account	Container	
nual Ticket#		Driver	
uling Ticket#		Check#	
ute		Billing #	0004984
ate Waste Code		Gen EPA ID	
nifest	3878682		
stination		Grid	

ofile EF1410 (MGP IMPACTED SOIL)
nerator 117-PEOPLESGASCO PEOPLES GAS CO

	Time	Scale	Operator	Inbound		
	03/21/2008 12:36:30	North Scale	pag		Gross	57180 lb
t	03/21/2008 12:36:30		pag		Tare	33500 lb
					Net	23680 lb
					Tons	11.84

mments

182 Cuts

oduct	LD%	Qty	UOM	Rate	Tax	Amount	Origin
278-BIO REMEDIATIO	100	11.84	Tons				
420L-TRANSPORTATIO	100	1	Load				
400L-FUEL CHARGE-L	100	1	Load				

Total Tax
Total Ticket

403WM 's Signature

WASTE MANAGEMENT

410469

CID RDF

138th and Calumet Expressway
Calumet City, IL, 60409
Ph: (773) 646-3099

Ticket# 631535

stomer Name	PEOPLES GAS 4984 PEOPLES GAS	Carrier	PEOPLESGAS PEOPLES GAS
cket Date	03/21/2008	Vehicle#	M203
yment Type	Credit Account	Container	
nual Ticket#		Driver	
uling Ticket#		Check#	
ute		Billing #	0004984
ate Waste Code		Gen EPA ID	
nifest	3878681		
stination		Grid	

Volume

ofile EF1410 (MGP IMPACTED SOIL)
nerator 117-PEOPLESGASCO PEOPLES GAS CO

	Time	Scale	Operator	Inbound	Gross	57600 lb
	03/21/2008 08:16:39	North Scale	pag		Tare	28800 lb
t	03/21/2008 08:16:39		pag		Net	28800 lb
					Tons	14.40

mments

oduct	LD%	Qty	UOM	Rate	Tax	Amount	Origin
278-BIO REMEDIATIO	100	14.40	Tons				
420L-TRANSPORTATIO	100	1	Load				
400L-FUEL CHARGE-L	100	1	Load				

403WM

Total Tax

Total Tickets

WASTE MANAGEMENT

410502

CID RDF
138th and Calumet Expressway
Calumet City, IL, 60409
Ph: (773) 646-3099

Ticket# 631578

stomer Name PEOPLES GAS 4984 PEOPLES GAS
cket Date 03/21/2008
yment Type Credit Account
nual Ticket#
uling Ticket#
ute
ate Waste Code
nifest 3878681
stination

Carrier PEOPLESGAS PEOPLES GAS
Vehicle# M203
Volume
Container
Driver
Check#
Billing # 0004984
Gen EPA ID
Grid

ofile EF1410 (MGP IMPACTED SOIL)
nerator 117-PEOPLESGASCO PEOPLES GAS CO

	Time	Scale	Operator	Inbound		
	03/21/2008 09:36:43	North Scale	pag		Gross	64500 lb
t	03/21/2008 09:36:43		pag		Tare	28800 lb
					Net	35700 lb
					Tons	17.85

mments

oduct	LD%	Qty	UOM	Rate	Tax	Amount	Origin
278-BIO REMEDIATIO	100	17.85	Tons				
420L-TRANSPORTATIO	100	1	Load				
400L-FUEL CHARGE-L	100	1	Load				

Total Tax

WASTE MANAGEMENT

410537

138th and Calumet Expressway CID RDF
Calumet City, IL, 60409
Ph: (773) 646-3099

Ticket# 631641

stomer Name	PEOPLES GAS 4984 PEOPLES GAS	Carrier	PEOPLESGAS PEOPLES GAS
cket Date	03/21/2008	Vehicle#	M203
ymment Type	Credit Account	Container	
nual Ticket#		Driver	
uling Ticket#		Check#	
ute		Billing #	0004984
ate Waste Code		Gen EPA ID	
nifest	3878681		
stination		Grid	
ofile	EF1410 (MGP IMPACTED SOIL)		
nerator	117-PEOPLESGASCO PEOPLES GAS CO		

Volume

	Time	Scale	Operator	Inbound		
	03/21/2008 11:03:14	North Scale	pag		Gross	61220 lb
t	03/21/2008 11:03:14		pag		Tare	28800 lb
					Net	32420 lb
					Tons	16.21

mments

WASTE MANAGEMENT

oduct	LD%	Qty	UOM	Rate	Tax	Amount	Origin
278-BIO REMEDIATIO	100	16.21	Tons				
420L-TRANSPORTATIO	100	1	Load				
400L-FUEL CHARGE-L	100	1	Load				

Total Tax
Total Ticket

403WM 's Signature

WASTE MANAGEMENT

410575

138th and Calumet Expressway CID RDF
Calumet City, IL, 60409
Ph: (773) 646-3099

Ticket# 631692

stomer Name	PEOPLES GAS 4984 PEOPLES GAS	Carrier	PEOPLESGAS PEOPLES GAS
cket Date	03/21/2008	Vehicle#	M203
yment Type	Credit Account	Container	
nual Ticket#		Driver	
uling Ticket#		Check#	
ute		Billing #	0004984
ate Waste Code		Gen EPA ID	
nifest	3878681		
stination		Grid	
ofile	EF1410 (MGP IMPACTED SOIL)		
nerator	117-PEOPLESGASCO PEOPLES GAS CO		

	Time	Scale	Operator	Inbound		
	03/21/2008 12:17:51	North Scale	pag		Gross	63360 lb
t	03/21/2008 12:17:51		pag		Tare	28800 lb
					Net	34560 lb
					Tons	17.28

mments

oduct	LD%	Qty	UOM	Rate	Tax	Amount	Origin
278-BIO REMEDIATIO	100	17.28	Tons				
420L-TRANSPORTATIO	100	1	Load				
400L-FUEL CHARGE-L	100	1	Load				

Total Tax
Total Ticket

403WM's Signature

WASTE MANAGEMENT

410468

CID RDF

Ticket# 631534

138th and Calumet Expressway
Calumet City, IL, 60409
Ph: (773) 646-3099

tomer Name PEOPLES GAS 4984 PEOPLES GAS
ket Date 03/21/2008
ment Type Credit Account
ual Ticket#
ding Ticket#
ate
ate Waste Code
nifest 387680
stination

Carrier PEOPLESGAS PEOPLES GAS
Vehicle# M188
Container
Driver
Check#
Billing # 0004984
Gen EPA ID

Grid

Volume

pfile EF1410 (MGP IMPACTED SOIL)
nerator 117-PEOPLESGASCO PEOPLES GAS CO

	Time	Scale	Operator			
	03/21/2008 08:14:33	North Scale	pag	Inbound	Gross	64200 lb
t	03/21/2008 08:14:33		pag		Tare	34500 lb
					Net	29700 lb
					Tons	14.85

mments

oduct	LD%	Qty	UOM	Rate	Tax	Amount	Origin
278-BIO REMEDIATIO	100	14.85	Tons				
420L-TRANSPORTATIO	100	1	Load				
400L-FUEL CHARGE-L	100	1	Load				

Total Tax

403WM

Total Ticket

WASTE MANAGEMENT

410499

CID RDF

138th and Calumet Expressway
Calumet City, IL, 60409
Ph: (773) 646-3099

Ticket# 631574

stomer Name	PEOPLES GAS 4984 PEOPLES GAS	Carrier	PEOPLESGAS PEOPLES GAS
cket Date	03/21/2008	Vehicle#	M188
ymnent Type	Credit Account	Container	
nual Ticket#		Driver	
uling Ticket#		Check#	
ute		Billing #	0004984
ate Waste Code		Gen EPA ID	
nifest	3878680		
stination		Grid	

Volume

ofile EF1410 (MGP IMPACTED SOIL)
nerator 117-PEOPLESGASCO PEOPLES GAS CO

	Time	Scale	Operator	Inbound		
:	03/21/2008 09:26:22	North Scale	pag		Gross	68760 lb
t	03/21/2008 09:26:22		pag		Tare	34500 lb
					Net	34260 lb
					Tons	17.13

mments

oduct	LD%	Qty	UOM	Rate	Tax	Amount	Origin
278-BIO REMEDIATIO	100	17.13	Tons				
420L-TRANSPORTATIO	100	1	Load				
400L-FUEL CHARGE-L	100	1	Load				

403WM

Total Tax

WASTE MANAGEMENT

Total Tax
Total Ticket

412133

ver's Signature

CID RDF
138th and Calumet Expressway
Calumet City, IL, 60409
Ph: (773) 646-3099

Original
Ticket# 631624

stomer Name	PEOPLES GAS 4984 PEOPLES GAS	Carrier	PEOPLESGAS PEOPLES GAS
icket Date	03/21/2008	Vehicle#	M188
ayment Type	Credit Account	Container	
anual Ticket#		Driver	
auling Ticket#		Check#	
oute		Billing #	0004984
tate Waste Code		Gen EPA ID	
anifest	3878680		
estination		Grid	
)			
rofile	EF1410 (MGP IMPACTED SOIL)		
enerator	117-PEOPLESGASCO PEOPLES GAS CO		

Volume

	Time	Scale	Operator	Inbound		
n	03/21/2008 10:43:36	South Scale	dec		Gross	62340 lb
ut	03/21/2008 10:43:36		dec		Tare	34500 lb
					Net	27840 lb
					Tons	13.92

omments

roduct	LD%	Qty	UOM	Rate	Tax	Amount	Origin
278-BIO REMEDIATIO	100	13.92	Tons				
420L-TRANSPORTATIO	100	1	Load				
400L-FUEL CHARGE-L	100	1	Load				

403WM

WASTE MANAGEMENT

410563

138th and Calumet Expressway CID RDF
Calumet City, IL, 60409
Ph: (773) 646-3099

Ticket# 631679

stomer Name PEOPLES GAS 4984 PEOPLES GAS
cket Date 03/21/2008
yment Type Credit Account
nual Ticket#
uling Ticket#
ute
ate Waste Code
nifest 3878680
stination
ofile EF1410 (MGP IMPACTED SOIL)
nerator 117-PEOPLESGASCO PEOPLES GAS CO

Carrier PEOPLESGAS PEOPLES GAS
Vehicle# M188
Volume
Container
Driver
Check#
Billing # 0004984
Gen EPA ID
Grid

	Time	Scale	Operator	Inbound		
	03/21/2008 11:55:20	North Scale	pag		Gross	65960 lb
t	03/21/2008 11:55:20		pag		Tare	34500 lb
					Net	31460 lb
					Tons	15.73

mments

oduct	LD%	Qty	UOM	Rate	Tax	Amount	Origin
278-BIO REMEDIATIO	100	15.73	Tons				
420L-TRANSPORTATIO	100	1	Load				
400L-FUEL CHARGE-L	100	1	Load				

Total Tax
Total Ticket

403WM 's Signature

Total Tickets

WASTE MANAGEMENT

410459

CID RDF

138th and Calumet Expressway
Calumet City, IL, 60409
Ph: (773) 646-3099

Ticket# 631525

stomer Name PEOPLES GAS 4984 PEOPLES GAS
cket Date 03/21/2008
ment Type Credit Account
nual Ticket#
ling Ticket#
ute
ate Waste Code
nifest 3878679
stination

Carrier PEOPLESGAS PEOPLES GAS
Vehicle# m225
Volume
Container
Driver
Check#
Billing # 0004984
Gen EPA ID
Grid

ofile EF1410 (MGP IMPACTED SOIL)
nerator 117-PEOPLESGASCO PEOPLES GAS CO

	Time	Scale	Operator	Inbound		
	03/21/2008 07:57:27	North Scale	pag		Gross	60760 lb
t	03/21/2008 07:57:27		pag		Tare	34000 lb
					Net	26760 lb
					Tons	13.38

mments

oduct	LD%	Qty	UOM	Rate	Tax	Amount	Origin
278-BIO REMEDIATIO	100	13.38	Tons				
420L-TRANSPORTATIO	100	1	Load				
400L-FUEL CHARGE-L	100	1	Load				

403WM

Total Tax

Total Ticket

WASTE MANAGEMENT

410491

CID RDF

138th and Calumet Expressway
Calumet City, IL, 60409
Ph: (773) 646-3099

Ticket# 631557

stomer Name	PEOPLES GAS 4984 PEOPLES GAS	Carrier	PEOPLESGAS PEOPLES GAS
cket Date	03/21/2008	Vehicle#	m225
yment Type	Credit Account	Container	
nual Ticket#		Driver	
uling Ticket#		Check#	
ute		Billing #	0004984
ate Waste Code		Gen EPA ID	
nifest	38786789		
stination		Grid	

Volume

ofile EF1410 (MGP IMPACTED SOIL)
nerator 117-PEOPLESGASCO PEOPLES GAS CO

	Time	Scale	Operator	Inbound		
:	03/21/2008 09:03:20	North Scale	pag		Gross	62860 lb
t	03/21/2008 09:03:20		pag		Tare	34000 lb
					Net	28860 lb
					Tons	14.43

mments

oduct	LD%	Qty	UOM	Rate	Tax	Amount	Origin
278-BIO REMEDIATIO	100	14.43	Tons				
420L-TRANSPORTATIO	100	1	Load				
400L-FUEL CHARGE-L	100	1	Load				

403WM

Total Tax

WASTE MANAGEMENT

410518

138th and Calumet Expressway CID RDF
Calumet City, IL, 60409
Ph: (773) 646-3099

Ticket# 631609

stomer Name PEOPLES GAS 4984 PEOPLES GAS
cket Date 03/21/2008
yment Type Credit Account
nual Ticket#
uling Ticket#
ute
ate Waste Code
nifest 3878679
estination
ofile EF1410 (MGP IMPACTED SOIL)
nerator 117-PEOPLESGASCO PEOPLES GAS CO

Carrier PEOPLESGAS PEOPLES GAS
Vehicle# m225
Volume
Container
Driver
Check#
Billing # 0004984
Gen EPA ID
Grid

Time	Scale	Operator	Inbound		
03/21/2008 10:15:13	North Scale	pag		Gross	64000 lb
03/21/2008 10:15:13		pag		Tare	34000 lb
				Net	30000 lb
				Tons	15.00

mments

roduct	LD%	Qty	UOM	Rate	Tax	Amount	Origin
278-BIO REMEDIATIO	100	15.00	Tons				
420L-TRANSPORTATIO	100	1	Load				
400L-FUEL CHARGE-L	100	1	Load				

Total Tax
Total Ticket

i403WM's Signature

WASTE MANAGEMENT

Total Tax
Total Ticket

412152

.ver's Signature

CID RDF
138th and Calumet Expressway
Calumet City, IL, 60409
Ph: (773) 646-3099

Original
Ticket# 631658

ustomer Name	PEOPLES GAS 4984 PEOPLES GAS	Carrier	PEOPLESGAS PEOPLES GAS
icket Date	03/21/2008	Vehicle#	m225
ayment Type	Credit Account	Container	
anual Ticket#		Driver	
auling Ticket#		Check#	
oute		Billing #	0004984
tate Waste Code		Gen EPA ID	
anifest	3878679		
estination		Grid	
]			
rofile	EF1410 (MGP IMPACTED SOIL)		
enerator	117-PEOPLESGASCO PEOPLES GAS CO		

Volume

	Time	Scale	Operator	Inbound		
n	03/21/2008 11:24:08	South Scale	dec		Gross	64940 lb
ut	03/21/2008 11:24:08		dec		Tare	34000 lb
					Net	30940 lb
					Tons	15.47

omments

roduct	LD%	Qty	UOM	Rate	Tax	Amount	Origin
278-BIO REMEDIATIO	100	15.47	Tons				
420L-TRANSPORTATIO	100	1	Load				
400L-FUEL CHARGE-L	100	1	Load				

403WM

WASTE MANAGEMENT

410453

CID RDF
138th and Calumet Expressway
Calumet City, IL, 60409
Ph: (773) 646-3099

Ticket# 631519

227 PRINEY CT

stomer Name	PEOPLES GAS 4984 PEOPLES GAS	Carrier	PEOPLESGAS PEOPLES GAS
cket Date	03/21/2008	Vehicle#	m227
yment Type	Credit Account	Container	
nual Ticket#		Driver	
alling Ticket#		Check#	
ute		Billing #	0004984
ate Waste Code		Gen EPA ID	
nifest	387678		
stination		Grid	

Volume

ofile EF1410 (MGP IMPACTED SOIL)
nerator 117-PEOPLESGASCO PEOPLES GAS CO

	Time	Scale	Operator	Inbound	Gross	60640 lb
	03/21/2008 07:44:36	North Scale	pag		Tare	32400 lb
t	03/21/2008 07:44:36		pag		Net	28240 lb
					Tons	14.12

mments

oduct	LD%	Qty	UOM	Rate	Tax	Amount	Origin
278-BIO REMEDIATIO	100	14.12	Tons				
420L-TRANSPORTATIO	100	1	Load				
400L-FUEL CHARGE-L	100	1	Load				

403WM

Total Tax

WASTE MANAGEMENT

410487

CID RDF
138th and Calumet Expressway
Calumet City, IL, 60409
Ph: (773) 646-3099

Ticket# 631553

stomer Name PEOPLES GAS 4984 PEOPLES GAS
cket Date 03/21/2008
ment Type Credit Account
nual Ticket#
illing Ticket#
ute
ate Waste Code
nifest 3879678
stination

Carrier PEOPLESGAS PEOPLES GAS
Vehicle# m227
Volume
Container
Driver
Check#
Billing # 0004984
Gen EPA ID

Grid

ofile EF1410 (MGP IMPACTED SOIL)
nerator 117-PEOPLESGASCO PEOPLES GAS CO

	Time	Scale	Operator	Inbound		
	03/21/2008 08:53:46	North Scale	pag		Gross	63700 lb
t	03/21/2008 08:53:46		pag		Tare	32400 lb
					Net	31300 lb
					Tons	15.65

mments

oduct	LD%	Qty	UOM	Rate	Tax	Amount	Origin
278-BIO REMEDIATIO	100	15.65	Tons				
420L-TRANSPORTATIO	100	1	Load				
400L-FUEL CHARGE-L	100	1	Load				

403WM

Total Tax

WASTE MANAGEMENT

410517

CID RDF
138th and Calumet Expressway
Calumet City, IL, 60409
Ph: (773) 646-3099

Ticket# 631608

stomer Name	PEOPLES GAS 4984 PEOPLES GAS	Carrier	PEOPLESGAS PEOPLES GAS
cket Date	03/21/2008	Vehicle#	m227
ymment Type	Credit Account	Container	
nual Ticket#		Driver	
uling Ticket#		Check#	
ute		Billing #	0004984
ate Waste Code		Gen EPA ID	
nifest	3878678		
stination		Grid	
ofile	EF1410 (MGP IMPACTED SOIL)		
nerator	117-PEOPLESGASCO PEOPLES GAS CO		

Volume

	Time	Scale	Operator	Inbound		
	03/21/2008 10:13:24	North Scale	pag		Gross	59740 lb
t	03/21/2008 10:13:24		pag		Tare	32400 lb
					Net	27340 lb
					Tons	13.67

mments

oduct	LD%	Qty	UOM	Rate	Tax	Amount	Origin
278-BIO REMEDIATIO	100	13.67	Tons				
420L-TRANSPORTATIO	100	1	Load				
400L-FUEL CHARGE-L	100	1	Load				

Total Tax
Total Ticket

403WM 's Signature

WASTE MANAGEMENT

Total Tax
Total Ticket

412151

ver's Signature

CID RDF
138th and Calumet Expressway
Calumet City, IL, 60409
Ph: (773) 646-3099

Original
Ticket# 631656

istomer Name	PEOPLES GAS 4984 PEOPLES GAS	Carrier	PEOPLESGAS PEOPLES GAS
icket Date	03/21/2008	Vehicle#	m227
ayment Type	Credit Account	Container	
anual Ticket#		Driver	
auling Ticket#		Check#	
oute		Billing #	0004984
tate Waste Code		Gen EPA ID	
anifest	3878678		
estination		Grid	
]			
rofile	EF1410 (MGP IMPACTED SOIL)		
enerator	117-PEOPLESGASCO PEOPLES GAS CO		

Volume

	Time	Scale	Operator	Inbound		
n	03/21/2008 11:22:28	South Scale	dec		Gross	64120 lb
ut	03/21/2008 11:22:28		dec		Tare	32400 lb
					Net	31720 lb
					Tons	15.86

omments

roduct	LD%	Qty	UOM	Rate	Tax	Amount	Origin
278-BIO REMEDIATIO	100	15.86	Tons				
420L-TRANSPORTATIO	100	1	Load				
400L-FUEL CHARGE-L	100	1	Load				

WASTE MANAGEMENT

411962

138th and Calumet Expressway CID RDF
Calumet City, IL, 60409
Ph: (773) 646-3099

Ticket# 631363

stomer Name	PEOPLES GAS 4984 PEOPLES GAS	Carrier	PEOPLESGAS PEOPLES GAS
cket Date	03/20/2008	Vehicle#	M182
yment Type	Credit Account	Container	
nual Ticket#		Driver	
uling Ticket#		Check#	
ute		Billing #	0004984
ate Waste Code		Gen EPA ID	
nifest	3878677		
stination		Grid	

Volume

ofile EF1410 (MGP IMPACTED SOIL)
nerator 117-PEOPLESGASCO PEOPLES GAS CO

	Time	Scale	Operator	Inbound		
	03/20/2008 07:44:36	North Scale	pag		Gross	63200 lb
t	03/20/2008 07:44:36		pag		Tare	33500 lb
					Net	29700 lb
					Tons	14.85

mments

oduct	LD%	Qty	UOM	Rate	Tax	Amount	Origin
278-BIO REMEDIATIO	100	14.85	Tons				
420L-TRANSPORTATIO	100	1	Load				
400L-FUEL CHARGE-L	100	1	Load				

182 Cuts

Total Tax
Total Ticket

WASTE MANAGEMENT

411992

138th and Calumet Expressway GID RDF
Calumet City, IL, 60409
Ph: (773) 646-3099

Ticket# 631393

stomer Name	PEOPLES GAS 4984 PEOPLES GAS	Carrier	PEOPLESGAS PEOPLES GAS
cket Date	03/20/2008	Vehicle#	M182
yment Type	Credit Account	Container	
nual Ticket#		Driver	
uling Ticket#		Check#	
ute		Billing #	0004984
ate Waste Code		Gen EPA ID	
nifest	3878677		
stination		Grid	

Volume

ofile EF1410 (MGP IMPACTED SOIL)
nerator 117-PEOPLESGASCO PEOPLES GAS CO

	Time	Scale	Operator	Inbound		
	03/20/2008 08:54:55	North Scale	pag		Gross	61740 lb
t	03/20/2008 08:54:55		pag		Tare	33500 lb
					Net	28240 lb
					Tons	14.12

mments

roduct	LD%	Qty	UOM	Rate	Tax	Amount	Origin
278-BIO REMEDIATIO	100	14.12	Tons				
420L-TRANSPORTATIO	100	1	Load				
400L-FUEL CHARGE-L	100	1	Load				

182 Cuts

Total Tax
Total Ticket

6

imm's Signature

ASTE MANAGEMENT

412019

138th and Calumet Expressway CID RDF Ticket# 631420
Calumet City, IL, 60409
Ph: (773) 646-3099

stomer Name	PEOPLES GAS 4984 PEOPLES GAS	Carrier	PEOPLESGAS PEOPLES GAS
cket Date	03/20/2008	Vehicle#	M182
yment Type	Credit Account	Container	
nual Ticket#		Driver	
uling Ticket#		Check#	
ute		Billing #	0004984
ate Waste Code		Gen EPA ID	
nifest	3879677		
stination		Grid	

Volume

ofile EF1410 (MGP IMPACTED SOIL)
nerator 117-PEOPLESGASCO PEOPLES GAS CO

	Time	Scale	Operator	Inbound		
	03/20/2008 10:24:38	North Scale	pag		Gross	63820 lb
t	03/20/2008 10:24:38		pag		Tare	33500 lb
					Net	30320 lb
					Tons	15.14

mments

oduct	LD%	Qty	UOM	Rate	Tax	Amount	Origin
278-BIO REMEDIATIO	100	15.16	Tons				
420L-TRANSPORTATIO	100	1	Load				
400L-FUEL CHARGE-L	100	1	Load				

182 Cute

Total Tax
Total Ticket

ORIGINAL - Signature

WASTE MANAGEMENT

412042

138th and Calumet Expressway CID RDF
Calumet City, IL, 60409
Ph: (773) 646-3099

Ticket# 631456

stomer Name	PEOPLES GAS 4984 PEOPLES GAS	Carrier	PEOPLESGAS PEOPLES GAS
cket Date	03/20/2008	Vehicle#	M182 Volume
yment Type	Credit Account	Container	
nual Ticket#		Driver	
uling Ticket#		Check#	
ute		Billing #	0004984
ate Waste Code		Gen EPA ID	
nifest	3878677		
stination		Grid	

ofile EF1410 (MGP IMPACTED SOIL)
nerator 117-PEOPLESGASCO PEOPLES GAS CO

	Time	Scale	Operator	Inbound		
	03/20/2008 11:49:36	North Scale	pag		Gross	64280 lb
t	03/20/2008 11:49:36		pag		Tare	33500 lb
					Net	30780 lb
					Tons	15.39

mments

oduct	LD%	Qty	UOM	Rate	Tax	Amount	Origin
278-BIO REMEDIATIO	100	15.39	Tons				
420L-TRANSPORTATIO	100	1	Load				
400L-FUEL CHARGE-L	100	1	Load				

182 Cute

Total Tax
Total Ticket

403WM's Signature

WASTE MANAGEMENT

412076

138th and Calumet Expressway CID RDF
Calumet City, IL, 60409
Ph: (773) 646-3099

Ticket# 631489

stomer Name	PEOPLES GAS 4984 PEOPLES GAS	Carrier	PEOPLESGAS PEOPLES GAS
cket Date	03/20/2008	Vehicle#	M182 Volume
yment Type	Credit Account	Container	
nual Ticket#		Driver	
uling Ticket#		Check#	
ute		Billing #	0004984
ate Waste Code		Gen EPA ID	
nifest	3878677		
stination		Grid	

ofile EF1410 (MGP IMPACTED SOIL)
nerator 117-PEOPLESGASCO PEOPLES GAS CO

	Time	Scale	Operator	Inbound		
:	03/20/2008 13:43:59	North Scale	pag		Gross	62980 lb
t	03/20/2008 13:43:59		pag		Tare	33500 lb
					Net	29480 lb
					Tons	14.74

mments

oduct	LD%	Qty	UOM	Rate	Tax	Amount	Origin
278-BIO REMEDIATIO	100	14.74	Tons				
420L-TRANSPORTATIO	100	1	Load				
400L-FUEL CHARGE-L	100	1	Load				

182 Cute

Total Tax
Total Ticket

403WM's Signature

ASTE MANAGEMENT

411957

CID RDF

138th and Calumet Expressway
Calumet City, IL, 60409
Ph: (773) 646-3099

Ticket# 631359

stomer Name	PEOPLES GAS 4984 PEOPLES GAS	Carrier	PEOPLESGAS PEOPLES GAS		
cket Date	03/20/2008	Vehicle#	M204	Volume	
yment Type	Credit Account	Container			
nual Ticket#		Driver			
uling Ticket#		Check#			
ute		Billing #	0004984		
ate Waste Code		Gen EPA ID			
nifest	3878676				
stination		Grid			

ofile	EF1410 (MGP IMPACTED SOIL)
nerator	117-PEOPLESGASCO PEOPLES GAS CO

	Time	Scale	Operator	Inbound		
	03/20/2008 07:33:46	North Scale	pag		Gross	58780 lb
t	03/20/2008 07:33:46		pag		Tare	29500 lb
					Net	29280 lb
					Tons	14.64

mments

roduct	LD%	Qty	UOM	Rate	Tax	Amount	Origin
278-BIO REMEDIATIO	100	14.64	Tons				
420L-TRANSPORTATIO	100	1	Load				
400L-FUEL CHARGE-L	100	1	Load				

Total Tax
Total Ticket

WASTE MANAGEMENT

411988

138th and Calumet Expressway CID RDF
Calumet City, IL, 60409
Ph: (773) 646-3099

Ticket# 631389

stomer Name	PEOPLES GAS 4984 PEOPLES GAS	Carrier	PEOPLESGAS PEOPLES GAS
cket Date	03/20/2008	Vehicle#	M204
yment Type	Credit Account	Container	
nual Ticket#		Driver	
uling Ticket#		Check#	
ute		Billing #	0004984
ate Waste Code		Gen EPA ID	
nifest	3978676		
stination		Grid	

Volume

ofile EF1410 (MGP IMPACTED SOIL)
nerator 117-PEOPLESGASCO PEOPLES GAS CO

	Time	Scale	Operator	Inbound		
	03/20/2008 08:43:25	North Scale	pag		Gross	61920 lb
t	03/20/2008 08:43:25		pag		Tare	29500 lb
					Net	32420 lb
					Tons	16.21

mments

oduct	LD%	Qty	UOM	Rate	Tax	Amount	Origin
278-BIO REMEDIATIO	100	16.21	Tons				
420L-TRANSPORTATIO	100	1	Load				
400L-FUEL CHARGE-L	100	1	Load				

Total Tax
Total Ticket

6

WASTE MANAGEMENT

412008

138th and Calumet Expressway CID RDF
Calumet City, IL, 60409
Ph: (773) 646-3099

Ticket# 631409

stomer Name	PEOPLES GAS 4984 PEOPLES GAS	Carrier	PEOPLESGAS PEOPLES GAS
cket Date	03/20/2008	Vehicle#	M204
ymant Type	Credit Account	Container	
nual Ticket#		Driver	
uling Ticket#		Check#	
ute		Billing #	0004984
ate Waste Code		Gen EPA ID	
nifest	3878676		
stination		Grid	

ofile	EF1410 (MGP IMPACTED SOIL)
nerator	117-PEOPLESGASCO PEOPLES GAS CO

	Time	Scale	Operator	Inbound		
	03/20/2008 10:04:04	North Scale	pag		Gross	54880 lb
t	03/20/2008 10:04:04		pag		Tare	29500 lb
					Net	25380 lb
					Tons	12.69

mments

roduct	LD%	Qty	UOM	Rate	Tax	Amount	Origin
278-BIO REMEDIATIO	100	12.69	Tons				
420L-TRANSPORTATIO	100	1	Load				
400L-FUEL CHARGE-L	100	1	Load				

Total Tax
Total Ticket

403WM's Signature

6

ASTE MANAGEMENT

412033

138th and Calumet Expressway CID RDF
Calumet City, IL, 60409
Ph: (773) 646-3099

Ticket# 631447

stomer Name PEOPLES GAS 4984 PEOPLES GAS
cket Date 03/20/2008
yment Type Credit Account
nual Ticket#
uling Ticket#
ute
ate Waste Code
nifest 3878676
stination
rofile EF1410 (MGP IMPACTED SOIL)
nerator 117-PEOPLESGASCO PEOPLES GAS CO

Carrier PEOPLESGAS PEOPLES GAS
Vehicle# M204
Volume
Container
Driver
Check#
Billing # 0004984
Gen EPA ID
Grid

	Time	Scale	Operator	Inbound		
	03/20/2008 11:11:02	North Scale	pag		Gross	63460 lb
t	03/20/2008 11:11:02		pag		Tare	29500 lb
					Net	33960 lb
					Tons	16.98

mments

roduct	LDX	Qty	UOM	Rate	Tax	Amount	Origin
278-BIO REMEDIATIO	100	16.98	Tons				
420L-TRANSPORTATIO	100	1	Load				
400L-FUEL CHARGE-L	100	1	Load				

Total Tax
Total Ticket

6

WASTE MANAGEMENT

411959

138th and Calumet Expressway CID RDF
Calumet City, IL, 60409
Ph: (773) 646-3099

Ticket# 631360

stomer Name	PEOPLES GAS 4984 PEOPLES GAS	Carrier	PEOPLESGAS PEOPLES GAS
cket Date	03/20/2008	Vehicle#	M203
yment Type	Credit Account	Container	
nual Ticket#		Driver	
uling Ticket#		Check#	
ute		Billing #	0004984
ate Waste Code		Gen EPA ID	
nifest	3978675		
estination		Grid	
ofile	EF1410 (MGP IMPACTED SOIL)		
nerator	117-PEOPLESGASCO PEOPLES GAS CO		

Volume

	Time	Scale	Operator	Inbound		
	03/20/2008 07:38:16	North Scale	pag		Gross	60740 lb
rt	03/20/2008 07:38:16		pag		Tare	28800 lb
					Net	31940 lb
					Tons	15.97

mments

roduct	LD%	Qty	UOM	Rate	Tax	Amount	Origin
278-BIO REMEDIATIO	100	15.97	Tons				
420L-TRANSPORTATIO	100	1	Load				
400L-FUEL CHARGE-L	100	1	Load				

Total Tax
Total Ticket

403WM - Signature

WASTE MANAGEMENT

411991

138th and Calumet Expressway CID RDF
Calumet City, IL, 60409
Ph: (773) 646-3099

Ticket# 631392

stomer Name	PEOPLES GAS 4984 PEOPLES GAS	Carrier	PEOPLESGAS PEOPLES GAS
cket Date	03/20/2008	Vehicle#	M203
yment Type	Credit Account	Container	
nual Ticket#		Driver	
uling Ticket#		Check#	
ute		Billing #	0004984
ate Waste Code		Gen EPA ID	
nifest	3879675		
stination		Grid	

Volume

ofile EF1410 (MGP IMPACTED SOIL)
nerator 117-PEOPLESGASCO PEOPLES GAS CO

	Time	Scale	Operator	Inbound		
	03/20/2008 08:53:33	North Scale	pag		Gross	59520 lb
t	03/20/2008 08:53:33		pag		Tare	28800 lb
					Net	30720 lb
					Tons	15.36

mments

oduct	LD%	Qty	UOM	Rate	Tax	Amount	Origin
278-BIO REMEDIATIO	100	15.36	Tons				
420L-TRANSPORTATIO	100	1	Load				
400L-FUEL CHARGE-L	100	1	Load				

Total Tax
Total Ticket

ia03WM's Signature

WASTE MANAGEMENT

412022

138th and Calumet Expressway CID RDF
Calumet City, IL, 60409
Ph: (773) 646-3099

Ticket# 631423

stomer Name PEOPLES GAS 4984 PEOPLES GAS
cket Date 03/20/2008
yment Type Credit Account
nual Ticket#
uling Ticket#
ute
ate Waste Code
nifest 3878675
estination
rofile EF1410 (MGP IMPACTED SOIL)
nerator 117-PEOPLESGASCO PEOPLES GAS CO

Carrier PEOPLESGAS PEOPLES GAS
Vehicle# M203
Volume
Container
Driver
Check#
Billing # 0004984
Gen EPA ID
Grid

	Time	Scale	Operator	Inbound		
	03/20/2008 10:29:13	North Scale	pag		Gross	62720 lb
t	03/20/2008 10:29:13		pag		Tare	28800 lb
					Net	33920 lb
					Tons	16.96

omments

roduct	LD%	Qty	UOM	Rate	Tax	Amount	Origin
278-BIO REMEDIATIO	100	16.96	Tons				
420L-TRANSPORTATIO	100	1	Load				
400L-FUEL CHARGE-L	100	1	Load				

Total Tax
Total Ticket

ator's Signature

ASTE MANAGEMENT

412047

138th and Calumet Expressway CID RDF Ticket# 631461
Calumet City, IL, 60409
Ph: (773) 646-3099

stomer Name	PEOPLES GAS 4984 PEOPLES GAS	Carrier	PEOPLESGAS PEOPLES GAS
cket Date	03/20/2008	Vehicle#	M203
yment Type	Credit Account	Container	
nual Ticket#		Driver	
uling Ticket#		Check#	
ute		Billing #	0004984
ate Waste Code		Gen EPA ID	
nifest	3878675		
stination		Grid	

Volume

ofile EF1410 (MGP IMPACTED SOIL)
nerator 117-PEOPLESGASCO PEOPLES GAS CO

	Time	Scale	Operator	Inbound		
	03/20/2008 12:05:24	North Scale	pag		Gross	65800 lb
t	03/20/2008 12:05:24		pag		Tare	28800 lb
					Net	37000 lb
					Tons	18.50

mments

roduct	LD%	Qty	UOM	Rate	Tax	Amount	Origin
278-BIO REMEDIATIO	100	18.50	Tons				
420L-TRANSPORTATIO	100	1	Load				
400L-FUEL CHARGE-L	100	1	Load				

Pitney Court

Total Tax
Total Ticket

Total Ticket

411752

CID RDF

138th and Calumet Expressway
Calumet City, IL, 60409
Ph: (773) 646-3099

Ticket# 431155

stomer Name	PEOPLES GAS 4984 PEOPLES GAS	Carrier	PEOPLESGAS PEOPLES GAS
cket Date	03/19/2008	Vehicle#	M203
ment Type	Credit Account	Container	
nual Ticket#		Driver	
lling Ticket#		Check#	
ate		Billing #	0004984
ate Waste Code		Gen EPA ID	
nifest	3878674		
stination		Grid	

Volume

ofile EF1410 (MGP IMPACTED SOIL)
nerator 117-PEOPLESGASCO PEOPLES GAS CO

	Time	Scale	Operator	Inbound		
	03/19/2008 07:59:36	North Scale	pag		Gross	57020 lb
t	03/19/2008 07:59:36		pag		Tare	28800 lb
					Net	28220 lb
					Tons	14.11

mments

oduct	LD%	Qty	UOM	Rate	Tax	Amount	Origin
278-BIO REMEDIATIO	100	14.11	Tons				
420L-TRANSPORTATIO	100	1	Load				
400L-FUEL CHARGE-L	100	1	Load				

Total Ticket

411794

CID RDF

138th and Calumet Expressway
Calumet City, IL, 60409
Ph: (773) 646-3099

Ticket# 631203

stomer Name	PEOPLES GAS 4984 PEOPLES GAS	Carrier	PEOPLESGAS PEOPLES GAS
cket Date	03/19/2008	Vehicle#	M203
ymment Type	Credit Account	Container	
nual Ticket#		Driver	
ulling Ticket#		Check#	
ute		Billing #	0004984
ate Waste Code		Gen EPA ID	
nifest	3878674		
estination		Grid	
ofile	EF1410 (MGP IMPACTED SOIL)		
nerator	117-PEOPLESGASCO PEOPLES GAS CO		

	Time	Scale	Operator	Inbound		
	03/19/2008 09:26:37	North Scale	pag		Gross	65060 lb
t	03/19/2008 09:26:37		pag		Tare	28800 lb
					Net	36260 lb
					Tons	18.13

ymments

roduct	LD%	Qty	UOM	Rate	Tax	Amount	Origin
278-BIO REMEDIATIO	100	18.13	Tons				
420L-TRANSPORTATIO	100	1	Load				
400L-FUEL CHARGE-L	100	1	Load				

403WM

Total Ticket

411828

WASTE MANAGEMENT

CID RDF

138th and Calumet Expressway
Calumet City, IL, 60409
Ph: (773) 646-3099

Ticket# 631237

stomer Name PEOPLES GAS 4994 PEOPLES GAS
cket Date 03/19/2008
yment Type Credit Account
nual Ticket#
illing Ticket#
ute
ate Waste Code
nifest 3878674
estination

Carrier PEOPLESGAS PEOPLES GAS
Vehicle# M203
Volume
Container
Driver
Check#
Billing # 0004984
Gen EPA ID

Grid

ofile EF1410 (MGP IMPACTED SOIL)
nerator 117-PEOPLESGASCO PEOPLES GAS CO

	Time	Scale	Operator	Inbound		
	03/19/2008 10:42:06	North Scale	pag		Gross	60680 lb
t	03/19/2008 10:42:06		pag		Tare	28900 lb
					Net	31880 lb
					Tons	15.94

amments

roduct	LD%	Qty	UOM	Rate	Tax	Amount	Origin
278-BIO REMEDIATIO	100	15.94	Tons				
420L-TRANSPORTATIO	100	1	Load				
400L-FUEL CHARGE-L	100	1	Load				

403WM

WASTE MANAGEMENT

Total Tax

Total Ticket

411875

ver's Signature

CID RDF

138th and Calumet Expressway
Calumet City, IL, 60409
Ph: (773) 646-3099

Ticket# 631272

stomer Name	PEOPLES GAS 4984 PEOPLES GAS	Carrier	PEOPLESGAS PEOPLES GAS
cket Date	03/19/2008	Vehicle#	M203
ymment Type	Credit Account	Container	
nual Ticket#		Driver	
uling Ticket#		Check#	
ute		Billing #	0004984
ate Waste Code		Gen EPA ID	
nifest	3878674		
stination		Grid	
ofile	EF1410 (MGP IMPACTED SOIL)		
nerator	117-PEOPLESGASCO PEOPLES GAS CO		

Volume

	Time	Scale	Operator	Inbound		
	03/19/2008 12:02:03	North Scale	pag		Gross	66640 lb
t	03/19/2008 12:02:03		pag		Tare	28800 lb
					Net	37840 lb
					Tons	18.92

mments

roduct	LD%	Qty	UOM	Rate	Tax	Amount	Origin
278-BIO REMEDIATIO	100	18.92	Tons				
420L-TRANSPORTATIO	100	1	Load				
400L-FUEL CHARGE-L	100	1	Load				

403WM

WASTE MANAGEMENT

411906

138th and Calumet Expressway CID RDF
Calumet City, IL, 60409
Ph: (773) 646-3099

Ticket# 431302

stomer Name PEOPLES GAS 4984 PEOPLES GAS
cket Date 03/19/2008
ymment Type Credit Account
.nual Ticket#
uling Ticket#
ute
ate Waste Code
.nifest 3878674
estination
ofile EF1410 (MGP IMPACTED SOIL)
nerator 117-PEOPLESGASCO PEOPLES GAS CO

Carrier PEOPLESGAS PEOPLES GAS
Vehicle# M203
Volume
Container
Driver
Check#
Billing # 0004984
Gen EPA ID
Grid

	Time	Scale	Operator	Inbound		
	03/19/2008 13:16:12	North Scale	pag		Gross	63600 lb
t	03/19/2008 13:16:12		pag		Tare	28800 lb
					Net	34800 lb
					Tons	17.40

mments

roduct	LD%	Qty	UOM	Rate	Tax	Amount	Origin
278-BIO REMEDIATIO	100	17.40	Tons				
420L-TRANSPORTATIO	100	1	Load				
400L-FUEL CHARGE-L	100	1	Load				

Total Tax
Total Ticket

403WM's Signature

Total Ticket

411749

CID RDF

138th and Calumet Expressway
Calumet City, IL, 60409
Ph: (773) 646-3099

Ticket# 631152

stomer Name	PEOPLES GAS 4984 PEOPLES GAS	Carrier	PEOPLESGAS PEOPLES GAS
cket Date	03/19/2008	Vehicle#	M182
yment Type	Credit Account	Volume	
nual Ticket#		Container	
uling Ticket#		Driver	
ute		Check#	
ate Waste Code		Billing #	0004984
nifest	3878673	Gen EPA ID	
stination		Grid	
ofile	EF1410 (MGP IMPACTED SOIL)		
nerator	117-PEOPLESGASCO PEOPLES GAS CO		

	Time	Scale	Operator	Inbound		
	03/19/2008 07:53:50	North Scale	pag		Gross	61680 lb
t	03/19/2008 07:53:50		pag		Tare	33500 lb
					Net	28180 lb
					Tons	14.09

mments

152 lb

roduct	LD%	Qty	UOM	Rate	Tax	Amount	Origin
278-BIO REMEDIATIO	100	14.09	Tons				
420L-TRANSPORTATIO	100	1	Load				
400L-FUEL CHARGE-L	100	1	Load				

Total Ticket

WASTE MANAGEMENT

411782

CID RDF

138th and Calumet Expressway
Calumet City, IL, 60409
Ph: (773) 646-3099

Ticket# 631185

stomer Name	PEOPLES GAS 4984 PEOPLES GAS	Carrier	PEOPLESGAS PEOPLES GAS
cket Date	03/19/2008	Vehicle#	M182 Volume
yment Type	Credit Account	Container	
nual Ticket#		Driver	
uling Ticket#		Check#	
ute		Billing #	0004984
ate Waste Code		Gen EPA ID	
nifest	3878673		
stination		Grid	

ofile EF1410 (MGP IMPACTED SOIL)
nerator 117-PEOPLESGASCO PEOPLES GAS CO

	Time	Scale	Operator	Inbound		
	03/19/2008 09:00:36	North Scale	pag		Gross	65040 lb
t	03/19/2008 09:00:36		pag		Tare	33500 lb
					Net	31540 lb
					Tons	15.77

mments

182 Cute
15 26

oduct	LD%	Qty	UOM	Rate	Tax	Amount	Origin
278-BIO REMEDIATIO	100	15.77	Tons				
420L-TRANSPORTATIO	100	1	Load				
400L-FUEL CHARGE-L	100	1	Load				

6

WASTE MANAGEMENT

Total Ticket

411815

ver's Signature

CID RDF
138th and Calumet Expressway
Calumet City, IL, 60409
Ph: (773) 646-3099

Ticket# 631224

stomer Name	PEOPLES GAS 4984 PEOPLES GAS	Carrier	PEOPLESGAS PEOPLES GAS
cket Date	03/19/2008	Vehicle#	M182
yment Type	Credit Account	Volume	
nual Ticket#		Container	
uling Ticket#		Driver	
ute		Check#	
ate Waste Code		Billing #	0004984
nifest	3878673	Gen EPA ID	
stination		Grid	
ofile	EF1410 (MGP IMPACTED SOIL)		
nerator	117-PEOPLESGASCO PEOPLES GAS CO		

	Time	Scale	Operator	Inbound		
:	03/19/2008 10:13:35	North Scale	pag		Gross	60520 lb
.t	03/19/2008 10:13:35		pag		Tare	33500 lb
					Net	27020 lb
					Tons	13.51

mments

182 Cute

roduct	LD%	Qty	UOM	Rate	Tax	Amount	Origin
278-BIO REMEDIATIO	100	13.51	Tons				
420L-TRANSPORTATIO	100	1	Load				
400L-FUEL CHARGE-L	100	1	Load				

403WM

Total Ticket

WASTE MANAGEMENT
ver's Signature

411845

CID RDF

138th and Calumet Expressway
Calumet City, IL, 60409
Ph: (773) 646-3099

Ticket# 631254

stomer Name	PEOPLES GAS 4984 PEOPLES GAS	Carrier	PEOPLESGAS PEOPLES GAS
cket Date	03/19/2008	Vehicle#	M182
yment Type	Credit Account	Container	
nual Ticket#		Driver	
uling Ticket#		Check#	
ute		Billing #	0004984
ate Waste Code		Gen EPA ID	
nifest	3878673		
stination		Grid	

Volume

ofile EF1410 (MGP IMPACTED SOIL)
nerator 117-PEOPLESGASCO PEOPLES GAS CO

	Time	Scale	Operator	Inbound		
	03/19/2008 11:22:40	North Scale	pag		Gross	70540 lb
t	03/19/2008 11:22:40		pag		Tare	33500 lb
					Net	37040 lb
					Tons	18.52

mments

182 Cute

oduct	LD%	Qty	UOM	Rate	Tax	Amount	Origin
278-BIO REMEDIATIO	100	18.52	Tons				
420L-TRANSPORTATIO	100	1	Load				
400L-FUEL CHARGE-L	100	1	Load				

403WM

WASTE MANAGEMENT

411892

138th and Calumet Expressway CID RDF
Calumet City, IL, 60409
Ph: (773) 646-3099

Ticket# 631288

stomer Name	PEOPLES GAS 4984 PEOPLES GAS	Carrier	PEOPLESGAS PEOPLES GAS
cket Date	03/19/2008	Vehicle#	M182
yment Type	Credit Account	Container	
nual Ticket#		Driver	
uling Ticket#		Check#	
ute		Billing #	0004984
ate Waste Code		Gen EPA ID	
nifest	3878673		
stination		Grid	

Volume

Profile	EF1410 (MGP IMPACTED SOIL)
Generator	117-PEOPLESGASCO PEOPLES GAS CO

	Time	Scale	Operator	Inbound		
	03/19/2008 12:43:15	North Scale	pag		Gross	61380 lb
t	03/19/2008 12:43:15		pag		Tare	33500 lb
					Net	27880 lb
					Tons	13.94

mments

Product	LD%	Qty	UOM	Rate	Tax	Amount	Origin
278-BIO REMEDIATIO	100	13.94	Tons				
420L-TRANSPORTATIO	100	1	Load				
400L-FUEL CHARGE-L	100	1	Load				

Total Tax
Total Ticket

Total Ticket

411738

CID RDF
138th and Calumet Expressway
Calumet City, IL, 60409
Ph: (773) 646-3099

Ticket# 631141

stomer Name	PEOPLES GAS 4984 PEOPLES GAS	Carrier	PEOPLESGAS PEOPLES GAS
cket Date	03/19/2008	Vehicle#	M179 Volume
yment Type	Credit Account	Container	
nual Ticket#		Driver	
uling Ticket#		Check#	
ute		Billing #	0004984
ate Waste Code		Gen EPA ID	
nifest	3878672		
stination		Grid	

ofile EF1410 (MGP IMPACTED SOIL)
nerator 117-PEOPLESGASCO PEOPLES GAS CO

	Time	Scale	Operator	Inbound		
	03/19/2008 07:35:55	North Scale	pag		Gross	61500 lb
t	03/19/2008 07:35:55		pag		Tare	33000 lb
					Net	28500 lb
					Tons	14.25

mments

roduct	LD%	Qty	UOM	Rate	Tax	Amount	Origin
278-BIO REMEDIATIO	100	14.25	Tons				
420L-TRANSPORTATIO	100	1	Load				
400L-FUEL CHARGE-L	100	1	Load				

Pitney Court

Total Ticket

WASTE MANAGEMENT

411775

CID RDF

138th and Calumet Expressway
Calumet City, IL, 60409
Ph: (773) 646-3099

Ticket# 631178

stomer Name PEOPLES GAS 4984 PEOPLES GAS
cket Date 03/19/2008
ment Type Credit Account
nual Ticket#
lling Ticket#
ate
ate Waste Code
nifest 3878672
stination

ofile EF1410 (MGP IMPACTED SOIL)
nerator 117-PEOPLESGASCO PEOPLES GAS CO

Carrier PEOPLESGAS PEOPLES GAS
Vehicle# M179
Volume
Container
Driver
Check#
Billing # 0004984
Gen EPA ID

Grid

	Time	Scale	Operator	Inbound		
	03/19/2008 08:45:07	North Scale	pag		Gross	62540 lb
t	03/19/2008 08:45:07		pag		Tare	33000 lb
					Net	29540 lb
					Tons	14.77

mments

oduct	LD%	Qty	UOM	Rate	Tax	Amount	Origin
278-BIO REMEDIATIO	100	14.77	Tons				
420L-TRANSPORTATIO	100	1	Load				
400L-FUEL CHARGE-L	100	1	Load				

403WM

Total Ticket

411812

CID RDF

138th and Calumet Expressway
Calumet City, IL, 60409
Ph: (773) 646-3099

Ticket# 631221

stomer Name PEOPLES GAS 4984 PEOPLES GAS
cket Date 03/19/2008
yment Type Credit Account
nual Ticket#
lling Ticket#
ate
ate Waste Code
nifest 3878672
estination

Carrier PEOPLESGAS PEOPLES GAS
Vehicle# M179
Volume
Container
Driver
Check#
Billing # 0004984
Gen EPA ID

Grid

ofile EF1410 (MGP IMPACTED SOIL)
nerator 117-PEOPLESGASCO PEOPLES GAS CO

	Time	Scale	Operator	Inbound		
	03/19/2008 10:08:10	North Scale	pag		Gross	59460 lb
t	03/19/2008 10:08:10		pag		Tare	33000 lb
					Net	26460 lb
					Tons	13.23

mments

oduct	LD%	Qty	UOM	Rate	Tax	Amount	Origin
278-BIO REMEDIATIO	100	13.23	Tons				
420L-TRANSPORTATIO	100	1	Load				
400L-FUEL CHARGE-L	100	1	Load				

403WM

Total Ticket

WASTE MANAGEMENT

411843

CID RDF
138th and Calumet Expressway
Calumet City, IL, 60409
Ph: (773) 646-3099

Ticket# 631252

stomer Name	PEOPLES GAS 4984 PEOPLES GAS	Carrier	PEOPLESGAS PEOPLES GAS
cket Date	03/19/2008	Vehicle#	M179
yment Type	Credit Account	Container	
nial Ticket#		Driver	
uling Ticket#		Check#	
ute		Billing #	0004984
ate Waste Code		Gen EPA ID	
nifest	3878672		
stination		Grid	
ofile	EF1410 (MGP IMPACTED SOIL)		
nerator	117-PEOPLESGASCO PEOPLES GAS CO		

Volume

	Time	Scale	Operator	Inbound		
	03/19/2008 11:15:15	North Scale	pag		Gross	67780 lb
t	03/19/2008 11:15:15		pag		Tare	33000 lb
					Net	34780 lb
					Tons	17.39

mments

oduct	LD%	Qty	UOM	Rate	Tax	Amount	Origin
278-BIO REMEDIATIO	100	17.39	Tons				
420L-TRANSPORTATIO	100	1	Load				
400L-FUEL CHARGE-L	100	1	Load				

403WM

WASTE MANAGEMENT

411889

Total Tax
Total Ticket

ver's Signature

CID RDF
138th and Calumet Expressway
Calumet City, IL, 60409
Ph: (773) 646-3099

Ticket# 631286

stomer Name PEOPLES GAS 4984 PEOPLES GAS
cket Date 03/19/2008
yment Type Credit Account
nual Ticket#
uling Ticket#
ute
ate Waste Code
nifest 3878672
stination
ofile EF1410 (MGP IMPACTED SOIL)
nerator 117-PEOPLESGASCO PEOPLES GAS CO

Carrier PEOPLESGAS PEOPLES GAS
Vehicle# M179
Container
Driver
Check#
Billing # 0004984
Gen EPA ID
Grid

Volume

	Time	Scale	Operator	Inbound		
	03/19/2008 12:38:02	North Scale	pag		Gross	61920 lb
t	03/19/2008 12:38:02		pag		Tare	33000 lb
					Net	28920 lb
					Tons	14.46

mments

roduct	LD%	Qty	UOM	Rate	Tax	Amount	Origin
278-BIO REMEDIATIO	100	14.46	Tons				
420L-TRANSPORTATIO	100	1	Load				
400L-FUEL CHARGE-L	100	1	Load				

403WM

WASTE MANAGEMENT

Total Tax
Total Ticket

411581

ver's Signature

CID RDF
138th and Calumet Expressway
Calumet City, IL, 60409
Ph: (773) 646-3099

Ticket# 630983

stomer Name PEOPLES GAS 4984 PEOPLES GAS
cket Date 03/18/2008
yment Type Credit Account
ual Ticket#
illing Ticket#
ate
ate Waste Code
nifest 3878671
stination

ofile EF1410 (MGP IMPACTED SOIL)
nerator 117-PEOPLESGASCO PEOPLES GAS CO

Carrier PEOPLESGAS PEOPLES GAS
Vehicle# M203
Volume
Container
Driver
Check#
Billing # 0004984
Gen EPA ID

Grid

	Time	Scale	Operator	Inbound		
	03/18/2008 07:49:46	North Scale	PAG		Gross	66740 lb
t	03/18/2008 07:49:46		PAG		Tare	29800 lb
					Net	37940 lb
					Tons	18.97

mments

oduct	LD%	Qty	UOM	Rate	Tax	Amount	Origin
278-BIO REMEDIATIO	100	18.97	Tons				
420L-TRANSPORTATIO	100	1	Load				
400L-FUEL CHARGE-L	100	1	Load				

403WM

WASTE MANAGEMENT

Total Tax
Total Ticket

411614

ver's Signature

CID RDF
138th and Calumet Expressway
Calumet City, IL, 60409
Ph: (773) 646-3099

Ticket# 631016

stomer Name PEOPLES GAS 4984 PEOPLES GAS
:ket Date 03/18/2008
/ment Type Credit Account
nual Ticket#
ıling Ticket#
ıte
ate Waste Code
nifest 3878671
stination

Carrier PEOPLESGAS PEOPLES GAS
Vehicle# M203
Volume
Container
Driver
Check#
Billing # 0004984
Gen EPA ID
Grid

ofile EF1410 (MGP IMPACTED SOIL)
nerator 117-PEOPLESGASCO PEOPLES GAS CO

	Time	Scale	Operator	Inbound		
	03/18/2008 09:10:50	North Scale	PAG		Gross	65000 lb
t	03/18/2008 09:10:50		PAG		Tare	28800 lb
					Net	36200 lb
					Tons	18.10

mments

oduct	LDX	Qty	UOM	Rate	Tax	Amount	Origin
278-BIO REMEDIATIO	100	18.10	Tons				
420L-TRANSPORTATIO	100	1	Load				
400L-FUEL CHARGE-L	100	1	Load				

403WM

Total Tax
Total Ticket

WASTE MANAGEMENT
ver's signature

411653

CID RDF
138th and Calumet Expressway
Calumet City, IL, 60409
Ph: (773) 646-3099

Ticket# 631056

tomer Name PEOPLES GAS 4984 PEOPLES GAS
ket Date 03/18/2008
ment Type Credit Account
ual Ticket#
ling Ticket#
te
te Waste Code
nifest 3878671
stination

Carrier PEOPLESGAS PEOPLES GAS
Vehicle# M203
Container
Driver
Check#
Billing # 0004984
Gen EPA ID

Volume

Grid

rofile EF1410 (MGP IMPACTED SOIL)
nerator 117-PEOPLESGASCO PEOPLES GAS CO

	Time	Scale	Operator	Inbound		
	03/18/2008 10:21:26	North Scale	PAG		Gross	62320 lb
t	03/18/2008 10:21:26		PAG		Tare	28800 lb
					Net	33520 lb
					Tons	16.76

mments

oduct	LD%	Qty	UOM	Rate	Tax	Amount	Origin
278-BIO REMEDIATIO	100	16.76	Tons				
420L-TRANSPORTATIO	100	1	Load				
400L-FUEL CHARGE-L	100	1	Load				

403WM

Total Ticket

411698

CID RDF
138th and Calumet Expressway
Calumet City, IL, 60409
Ph: (773) 646-3099

Ticket# 631101

stomer Name	PEOPLES GAS 4984 PEOPLES GAS	Carrier	PEOPLESGAS PEOPLES GAS
cket Date	03/18/2008	Vehicle#	M203
yment Type	Credit Account	Container	
nual Ticket#		Driver	
ulling Ticket#		Check#	
ute		Billing #	0004984
ste Waste Code		Gen EPA ID	
nifest	3878671		
stination		Grid	

Volume

ofile EF1410 (MGP IMPACTED SOIL)
nerator 117-PEOPLESGASCO PEOPLES GAS CO

	Time	Scale	Operator	Inbound		
	03/18/2008 12:31:05	North Scale	PAG		Gross	62760 lb
t	03/18/2008 12:31:05		PAG		Tare	28800 lb
					Net	33960 lb
					Tons	16.98

mments

oduct	LD%	Qty	UOM	Rate	Tax	Amount	Origin
278-BIO REMEDIATIO	100	16.98	Tons				
420L-TRANSPORTATIO	100	1	Load				
400L-FUEL CHARGE-L	100	1	Load				

WASTE MANAGEMENT

Total Ticket

411577

ver's Signature

CID RDF

Ticket# 630979

138th and Calumet Expressway
Calumet City, IL, 60409
Ph: (773) 646-3099

tomer Name PEOPLES GAS 4984 PEOPLES GAS
ket Date 03/18/2008
ment Type Credit Account
ual Ticket#
ling Ticket#
ite
ite Waste Code
nifest 3878670
stination

Carrier PEOPLESGAS PEOPLES GAS
Vehicle# m226
Container
Driver
Check#
Billing # 0004984
Gen EPA ID

Volume

Grid

ofile EF1410 (MGP IMPACTED SOIL)
nerator 117-PEOPLESGASCO PEOPLES GAS CO

	Time	Scale	Operator	Inbound		
	03/18/2008 07:43:04	North Scale	PAG		Gross	60780 lb
t	03/18/2008 07:43:04		PAG		Tare	32480 lb
					Net	28300 lb
					Tons	14.15

mments

oduct	LDX	Qty	UOM	Rate	Tax	Amount	Origin
278-BIO REMEDIATIO	100	14.15	Tons				
420L-TRANSPORTATIO	100	1	Load				
400L-FUEL CHARGE-L	100	1	Load				

403WM

WASTE MANAGEMENT

Total Tax
Total Ticket

411609

ver's Signature

CID RDF
138th and Calumet Expressway
Calumet City, IL, 60409
Ph: (773) 646-3099

Ticket# 631011

stomer Name PEOPLES GAS 4984 PEOPLES GAS
cket Date 03/18/2008
ymnent Type Credit Account
nual Ticket#
uling Ticket#
ute
ate Waste Code
nifest 3878670
stination

Carrier PEOPLESGAS PEOPLES GAS
Vehicle# m226
Volume
Container
Driver
Check#
Billing # 0004984
Gen EPA ID
Grid

ofile EF1410 (MGP IMPACTED SOIL)
nerator 117-PEOPLESGASCO PEOPLES GAS CO

Time	Scale	Operator	Inbound		
03/18/2008 09:00:21	North Scale	FAG		Gross	62240 lb
t 03/18/2008 09:00:21		FAG		Tare	32480 lb
				Net	29760 lb
				Tons	14.88

mments

oduct	LD%	Qty	UOM	Rate	Tax	Amount	Origin
278-BIO REMEDIATIO	100	14.88	Tons				
420L-TRANSPORTATIO	100	1	Load				
400L-FUEL CHARGE-L	100	1	Load				

403WM

Total Tax
Total Ticket

WASTE MANAGEMENT

411647

ver's Signature

CID RDF
138th and Calumet Expressway
Calumet City, IL, 60409
Ph: (773) 646-3099

Ticket# 631050

stomer Name PEOPLES GAS 4984 PEOPLES GAS
cket Date 03/18/2008
yment Type Credit Account
nual Ticket#
dling Ticket#
ute
ate Waste Code
nifest 3878670
stination

Carrier PEOPLESGAS PEOPLES GAS
Vehicle# m226
Volume
Container
Driver
Check#
Billing # 0004984
Gen EPA ID
Grid

ofile EF1410 (MGP IMPACTED SOIL)
nerator 117-PEOPLESGASCO PEOPLES GAS CO

	Time	Scale	Operator	Inbound		
	03/18/2008 10:13:49	North Scale	PAG		Gross	59340 lb
t	03/18/2008 10:13:49		PAG		Tare	32480 lb
					Net	26860 lb
					Tons	13.43

mments

roduct	LDX	Qty	UOM	Rate	Tax	Amount	Origin
278-BIO REMEDIATIO	100	13.43	Tons				
420L-TRANSPORTATIO	100	1	Load				
400L-FUEL CHARGE-L	100	1	Load				

403WM

WASTE MANAGEMENT

Total Ticket

411695

CID RDF

139th and Calumet Expressway
Calumet City, IL, 60409
Ph: (773) 646-3099

Ticket# 631098

stomer Name	PEOPLES GAS 4984 PEOPLES GAS	Carrier	PEOPLESGAS PEOPLES GAS
cket Date	03/18/2008	Vehicle#	m226
ment Type	Credit Account	Container	
nual Ticket#		Driver	
illing Ticket#		Check#	
ate		Billing #	0004984
ste Waste Code		Gen EPA ID	
nifest	3878670		
stination		Grid	

Volume

ofile EF1410 (MGP IMPACTED SOIL)
nerator 117-PEOPLESGASCO PEOPLES GAS CO

	Time	Scale	Operator	Inbound		
	03/18/2008 12:16:37	North Scale	PAG		Gross	64360 lb
t	03/18/2008 12:16:37		PAG		Tare	32480 lb
					Net	31880 lb
					Tons	15.94

mments

oduct	LD%	Qty	UOM	Rate	Tax	Amount	Origin
278-BIO REMEDIATIO	100	15.94	Tons				
420L-TRANSPORTATIO	100	1	Load				
400L-FUEL CHARGE-L	100	1	Load				

403WM

Total Ticket

411576

227 PITNEY

CID RDF

138th and Calumet Expressway
Calumet City, IL, 60409
Ph: (773) 646-3099

Ticket# 630978

stomer Name	PEOPLES GAS 4984 PEOPLES GAS	Carrier	PEOPLESGAS PEOPLES GAS
cket Date	03/18/2008	Vehicle#	m227
yment Type	Credit Account	Container	
nual Ticket#		Driver	
uling Ticket#		Check#	
ute		Billing #	0004984
ate Waste Code		Gen EPA ID	
nifest	3878669		
stination		Grid	

Volume

ofile EF1410 (MGP IMPACTED SOIL)
nerator 117-PEOPLESGASCO PEOPLES GAS CO

	Time	Scale	Operator	Inbound		
	03/18/2008 07:40:53	North Scale	PAG		Gross	60360 lb
t	03/18/2008 07:40:53		PAG		Tare	32400 lb
					Net	27960 lb
					Tons	13.98

mments

oduct	LD%	Qty	UOM	Rate	Tax	Amount	Origin
278-BIO REMEDIATIO	100	13.98	Tons				
420L-TRANSPORTATIO	100	1	Load				
400L-FUEL CHARGE-L	100	1	Load				

Pitney Court

411608

403WM

WASTE MANAGEMENT

Total Tax
Total Ticket

411608

ver`s Signature

CID RDF
138th and Calumet Expressway
Calumet City, IL, 60409
Ph: (773) 646-3099

Ticket# 631010

stomer Name	PEOPLES GAS 4984 PEOPLES GAS	Carrier	PEOPLESGAS PEOPLES GAS
cket Date	03/18/2008	Vehicle#	m227
yment Type	Credit Account	Container	
nual Ticket#		Driver	
ling Ticket#		Check#	
ute		Billing #	0004984
ate Waste Code		Gen EPA ID	
nifest	3878669		
stination		Grid	
ofile	EF1410 (MGP IMPACTED SOIL)		
perator	117-PEOPLESGASCO PEOPLES GAS CO		

Volume

Time	Scale	Operator	Inbound		
03/18/2008 08:58:31	North Scale	PAG		Gross	64780 lb
t 03/18/2008 08:58:31		PAG		Tare	32400 lb
				Net	32380 lb
				Tons	16.19

mments

oduct	LD%	Qty	UOM	Rate	Tax	Amount	Origin
278-BIO REMEDIATIO	100	16.19	Tons				
420L-TRANSPORTATIO	100	1	Load				
400L-FUEL CHARGE-L	100	1	Load				

403WM

Total Ticket

411646

CID RDF

139th and Calumet Expressway
Calumet City, IL, 60409
Ph: (773) 646-3099

Ticket# 631049

stomer Name PEOPLES GAS 4984 PEOPLES GAS
cket Date 03/18/2008
yment Type Credit Account
nual Ticket#
lling Ticket#
ute
ate Waste Code
nifest 3879669
stination

ofile EF1410 (MGP IMPACTED SOIL)
nerator 117-PEOPLESGASCO PEOPLES GAS CO

Carrier PEOPLESGAS PEOPLES GAS
Vehicle# m227
Container
Driver
Check#
Billing # 0004984
Gen EPA ID

Grid

Volume

	Time	Scale	Operator	Inbound		
	03/18/2008 10:11:48	North Scale	PAG		Gross	59420 lb
t	03/18/2008 10:11:48		PAG		Tare	32400 lb
					Net	27020 lb
					Tons	13.51

mments

roduct	LDX	Qty	UOM	Rate	Tax	Amount	Origin
278-BIO REMEDIATIO	100	13.51	Tons				
420L-TRANSPORTATIO	100	1	Load				
400L-FUEL CHARGE-L	100	1	Load				

403WM

Total Ticket

411696

WASTE MANAGEMENT

Ver's Signature

CID RDF
138th and Calumet Expressway
Calumet City, IL, 60409
Ph: (773) 646-3099

Ticket# 631099

stomer Name	PEOPLES GAS 4984 PEOPLES GAS	Carrier	PEOPLESGAS PEOPLES GAS		
cket Date	03/18/2008	Vehicle#	m227	Volume	
yment Type	Credit Account	Container			
nual Ticket#		Driver			
uling Ticket#		Check#			
ute		Billing #	0004984		
ate Waste Code		Gen EPA ID			
nifest	3878669				
stination		Grid			
ofile	EF1410 (MGP IMPACTED SOIL)				
nerator	117-PEOPLESGASCO PEOPLES GAS CO				

	Time	Scale	Operator	Inbound		
	03/18/2008 12:18:51	North Scale	PAG		Gross	64940 lb
t	03/18/2008 12:18:51		PAG		Tare	32400 lb
					Net	32540 lb
					Tons	14.27

mments

oduct	LD%	Qty	UOM	Rate	Tax	Amount	Origin
278-BIO REMEDIATIO	100	16.27	Tons				
420L-TRANSPORTATIO	100	1	Load				
400L-FUEL CHARGE-L	100	1	Load				

403WM

WASTE MANAGEMENT

Total Ticket

411573

CID RDF
138th and Calumet Expressway
Calumet City, IL, 60409
Ph: (773) 646-3099

Ticket# 630975

stomer Name	PEOPLES GAS 4984 PEOPLES GAS	Carrier	PEOPLESGAS PEOPLES GAS
cket Date	03/18/2008	Vehicle#	M182
ymment Type	Credit Account	Container	
nual Ticket#		Driver	
illing Ticket#		Check#	
ite		Billing #	0004984
ste Waste Code		Gen EPA ID	
nifest	3878668		
stination		Grid	
ofile	EF1410 (MGP IMPACTED SOIL)		
nerator	117-PEOPLESGASCO PEOPLES GAS CO		

Volume

Time	Scale	Operator	Inbound		
03/18/2008 07:34:44	North Scale	PAG		Gross	64740 lb
t 03/18/2008 07:34:44		PAG		Tare	33500 lb
				Net	31240 lb
				Tons	15.62

mments

oduct	LDX	Qty	UOM	Rate	Tax	Amount	Origin
278-BIO REMEDIATIO	100	15.62	Tons				
420L-TRANSPORTATIO	100	1	Load				
400L-FUEL CHARGE-L	100	1	Load				

403WM

WASTE MANAGEMENT

Total Tax
Total Ticket

411606

ver's Signature

CID RDF

139th and Calumet Expressway
Calumet City, IL, 60409
Ph: (773) 646-3099

Ticket# 631008

stomer Name PEOPLES GAS 4904 PEOPLES GAS
cket Date 03/18/2008
ment Type Credit Account
nual Ticket#
lling Ticket#
ate
ate Waste Code
nifest 3878668
stination

Carrier PEOPLESGAS PEOPLES GAS
Vehicle# M182
Volume
Container
Driver
Check#
Billing # 0004904
Gen EPA ID
Grid

ofile EF1410 (MGP IMPACTED SOIL)
nerator 117-PEOPLESGASCO PEOPLES GAS CO

	Time	Scale	Operator	Inbound		
	03/18/2008 08:55:25	North Scale	PAG		Gross	63980 lb
t	03/18/2008 08:55:25		PAG		Tare	33500 lb
					Net	30480 lb
					Tons	15.24

mments

oduct	LDX	Qty	UOM	Rate	Tax	Amount	Origin
278-BIO REMEDIATIO	100	15.24	Tons				
420L-TRANSPORTATIO	100	1	Load				
400L-FUEL CHARGE-L	100	1	Load				

403WM

WASTE MANAGEMENT

Total Tax
Total Ticket

411644

ver's Signature

CID RDF
138th and Calumet Expressway
Calumet City, IL, 60409
Ph: (773) 646-3099

Ticket# 631047

stomer Name PEOPLES GAS 4984 PEOPLES GAS
cket Date 03/18/2008
yment Type Credit Account
nual Ticket#
illing Ticket#
ute
ate Waste Code
nifest 3878668
stination

Carrier PEOPLESGAS PEOPLES GAS
Vehicle# M182
Container
Driver
Check#
Billing # 0004984
Gen EPA ID
Grid

Volume

ofile EF1410 (MGP IMPACTED SOIL)
nerator 117-PEOPLESGASCO PEOPLES GAS CO

	Time	Scale	Operator	Inbound		
	03/18/2008 10:08:09	North Scale	PAG		Gross	64140 lb
t	03/18/2008 10:08:09		PAG		Tare	33500 lb
					Net	30640 lb
					Tons	15.32

mments

182 Late

oduct	LD%	Qty	UOM	Rate	Tax	Amount	Origin
278-BIO REMEDIATIO	100	15.32	Tons				
420L-TRANSPORTATIO	100	1	Load				
400L-FUEL CHARGE-L	100	1	Load				

403WM

WASTE MANAGEMENT

Total Ticket

411694

CID RDF
138th and Calumet Expressway
Calumet City, IL, 60409
Ph: (773) 646-3099

Ticket# 631097

stomer Name	PEOPLES GAS 4984 PEOPLES GAS	Carrier	PEOPLESGAS PEOPLES GAS
cket Date	03/18/2008	Vehicle#	M182
yment Type	Credit Account	Container	
nual Ticket#		Driver	
uling Ticket#		Check#	
ute		Billing #	0004984
ate Waste Code		Gen EPA ID	
nifest	3878668		
stination		Grid	
ofile	EF1410 (MGP IMPACTED SOIL)		
nerator	117-PEOPLESGASCO PEOPLES GAS CO		

Volume

Time	Scale	Operator	Inbound		
03/18/2008 12:12:37	North Scale	PAG		Gross	68180 lb
t 03/18/2008 12:12:37		PAG		Tare	33500 lb
				Net	34680 lb
				Tons	17.34

mments

182 Cate

oduct	LD%	Qty	UOM	Rate	Tax	Amount	Origin
278-BID REMEDIATID	100	17.34	Tons				
420L-TRANSPORTATIO	100	1	Load				
400L-FUEL CHARGE-L	100	1	Load				

403WM

WASTE MANAGEMENT

Total Ticket

411361

CID ROF
138th and Calumet Expressway
Calumet City, IL, 60409
Ph: (773) 646-3099

Ticket# 630737

stomer Name	PEOPLES GAS 4984 PEOPLES GAS	Carrier	PEOPLESGAS PEOPLES GAS
cket Date	03/17/2008	Vehicle#	M182
yment Type	Credit Account	Container	
nual Ticket#		Driver	
uling Ticket#		Check#	
ute		Billing #	0004934
ate Waste Code		Gen EPA ID	
nifest	3878667		
stination		Grid	
ofile	EF1410 (MGP IMPACTED SOIL)		
nerator	117-PEOPLESGASCO PEOPLES GAS CO		

Volume

	Time	Scale	Operator	Inbound		
	03/17/2008 08:15:13	North Scale	PAG		Gross	66980 lb
t	03/17/2008 08:15:13		PAG		Tare	33500 lb
					Net	33480 lb
					Tons	16.74

mments

oduct	LD%	Qty	UOM	Rate	Tax	Amount	Origin
278-BIO REMEDIATIO	100	16.74	Tons				
420L-TRANSPORTATIO	100	1	Load				
400L-FUEL CHARGE-L	100	1	Load				

403WM

WASTE MANAGEMENT

Total Ticket

411403

ver's Signature

CID RDF
138th and Calumet Expressway
Calumet City, IL, 60409
Ph: (773) 646-3099

Ticket# 630790

stomer Name	PEOPLES GAS 4984 PEOPLES GAS	Carrier	PEOPLESGAS PEOPLES GAS
cket Date	03/17/2008	Vehicle#	M182
ymment Type	Credit Account	Volume	
nual Ticket#		Container	
uling Ticket#		Driver	
ute		Check#	
ate Waste Code		Billing #	0004984
nifest	3878667	Gen EPA ID	
stination		Grid	
ofile	EF1410 (MGP IMPACTED SOIL)		
nerator	117-PEOPLESGASCO PEOPLES GAS CO		

	Time	Scale	Operator	Inbound		
	03/17/2008 09:31:12	North Scale	PAG		Gross	69180 lb
t	03/17/2008 09:31:12		PAG		Tare	33500 lb
					Net	35680 lb
					Tons	17.84

mments

182 Cole

roduct	LD%	Qty	UOM	Rate	Tax	Amount	Origin
278-BIO REMEDIATIO	100	17.84	Tons				
420L-TRANSPORTATIO	100	1	Load				
400L-FUEL CHARGE-L	100	1	Load				

403WM

Total Ticket

411447

WASTE MANAGEMENT

ver's Signature

CID RDF
138th and Calumet Expressway
Calumet City, IL, 60409
Ph: (773) 646-3099

Ticket# 630840

stomer Name PEOPLES GAS 4984 PEOPLES GAS
cket Date 03/17/2008
yment Type Credit Account
nual Ticket#
uling Ticket#
ute
ate Waste Code
nifest 3878667
stination

Carrier PEOPLESGAS PEOPLES GAS
Vehicle# M182
Volume
Container
Driver
Check#
Billing # 0004984
Gen EPA ID
Grid

ofile EF1410 (MGP IMPACTED SOIL)
nerator 117-PEOPLESGASCO PEOPLES GAS CO

	Time	Scale	Operator	Inbound		
	03/17/2008 10:46:43	North Scale	PAG		Gross	62580 lb
t	03/17/2008 10:46:43		PAG		Tare	33500 lb
					Net	29080 lb
					Tons	14.54

mments

182 Cute

roduct	LD%	Qty	UOM	Rate	Tax	Amount	Origin
278-BIO REMEDIATIO	100	14.54	Tons				
420L-TRANSPORTATIO	100	1	Load				
400L-FUEL CHARGE-L	100	1	Load				

403WM

WASTE MANAGEMENT

Total Ticket

411477

CID RDF
138th and Calumet Expressway
Calumet City, IL, 60409
Ph: (773) 646-3099

Ticket# 430879

stomer Name	PEOPLES GAS 4984 PEOPLES GAS	Carrier	PEOPLESGAS PEOPLES GAS
cket Date	03/17/2008	Vehicle#	M182
yment Type	Credit Account	Container	
nual Ticket#		Driver	
ling Ticket#		Check#	
ute		Billing #	0004984
ate Waste Code		Gen EPA ID	
nifest	3878667		
stination		Grid	
ofile	EF1410 (MGP IMPACTED SOIL)		
nerator	117-PEOPLESGASCO PEOPLES GAS CO		

Volume

	Time	Scale	Operator	Inbound		
	03/17/2008 11:55:16	North Scale	PAG		Gross	67340 lb
t	03/17/2008 11:55:16		PAG		Tare	33500 lb
					Net	33840 lb
					Tons	16.92

mments

1B2 Cute

oduct	LD%	Qty	UOM	Rate	Tax	Amount	Origin
278-BIO REMEDIATIO	100	16.92	Tons				
420L-TRANSPORTATIO	100	1	Load				
400L-FUEL CHARGE-L	100	1	Load				

403WM

WASTE MANAGEMENT

Total Ticket

411523

CID RDF

138th and Calumet Expressway
Calumet City, IL, 60409
Ph: (773) 646-3099

Ticket# 630925

stomer Name PEOPLES GAS 4984 PEOPLES GAS
cket Date 03/17/2008
ment Type Credit Account
nual Ticket#
ling Ticket#
ate
ate Waste Code
nifest 3878667
stination

Carrier PEOPLESGAS PEOPLES GAS
Vehicle# M182
Container
Driver
Check#
Billing # 0004984
Gen EPA ID
Grid
Volume

ofile EF1410 (MGP IMPACTED SOIL)
nerator 117-PEOPLESGASCO PEOPLES GAS CO

	Time	Scale	Operator	Inbound		
	03/17/2008 13:16:24	North Scale	PAG		Gross	71620 lb
t	03/17/2008 13:16:24		PAG		Tare	33500 lb
					Net	38120 lb
					Tons	19.06

mments

oduct	LD%	Qty	UOM	Rate	Tax	Amount	Origin
278-BIO REMEDIATIO	100	19.06	Tons				
420L-TRANSPORTATIO	100	1	Load				
400L-FUEL CHARGE-L	100	1	Load				

403WM

Total Ticket

411352

WASTE MANAGEMENT

Ver # Signature

CID RDF

138th and Calumet Expressway
Calumet City, IL, 60409
Ph: (773) 646-3099

Ticket# 630728

stomer Name	PEOPLES GAS 4984 PEOPLES GAS	Carrier	PEOPLESGAS PEOPLES GAS
cket Date	03/17/2008	Vehicle#	m227
yment Type	Credit Account	Container	
nual Ticket#		Driver	
illing Ticket#		Check#	
ute		Billing #	0004984
ate Waste Code		Gen EPA ID	
nifest	3878666		
stination		Grid	

Volume

ofile EF1410 (MGP IMPACTED SOIL)
nerator 117-PEOPLESGASCO PEOPLES GAS CO

	Time	Scale	Operator	Inbound		
	03/17/2008 08:00:08	North Scale	PAG		Gross	63980 lb
t	03/17/2008 08:00:08		PAG		Tare	32400 lb
					Net	31580 lb
					Tons	15.79

mments

oduct	LD%	Qty	UOM	Rate	Tax	Amount	Origin
278-BIO REMEDIATIO	100	15.79	Tons				
420L-TRANSPORTATIO	100	1	Load				
400L-FUEL CHARGE-L	100	1	Load				

403WM

WASTE MANAGEMENT

Total Ticket

411393

227 PADEY CT

CID RDF

138th and Calumet Expressway
Calumet City, IL, 60409
Ph: (773) 646-3099

Ticket# 630779

stomer Name PEOPLES GAS 4984 PEOPLES GAS
cket Date 03/17/2008
yment Type Credit Account
nual Ticket#
illing Ticket#
ate
ate Waste Code
nifest 3878666
estination

Carrier PEOPLESGAS PEOPLES GAS
Vehicle# m227
Volume
Container
Driver
Check#
Billing # 0004984
Gen EPA ID

Grid

ofile EF1410 (MGP IMPACTED SOIL)
nerator 117-PEOPLESGASCO PEOPLES GAS CO

	Time	Scale	Operator	Inbound		
	03/17/2008 09:14:45	North Scale	PAG		Gross	65440 lb
t	03/17/2008 09:14:45		PAG		Tare	32400 lb
					Net	33040 lb
					Tons	16.52

mments

oduct	LD%	Qty	UOM	Rate	Tax	Amount	Origin
278-BIO REMEDIATIO	100	16.52	Tons				
420L-TRANSPORTATIO	100	1	Load				
400L-FUEL CHARGE-L	100	1	Load				

403WM

Total Ticket

411440

WASTE MANAGEMENT

Ver's Signature

CID RDF

138th and Calumet Expressway
Calumet City, IL, 60409
Ph: (773) 646-3099

Ticket# 630832

stomer Name	PEOPLES GAS 4984 PEOPLES GAS	Carrier	PEOPLESGAS PEOPLES GAS
cket Date	03/17/2008	Vehicle#	m227
/ment Type	Credit Account	Container	
nual Ticket#		Driver	
ıling Ticket#		Check#	
ıte		Billing #	0004984
ate Waste Code		Gen EPA ID	
nifest	3878666		
stination		Grid	

Volume

ofile EF1410 (MGP IMPACTED SOIL)
nerator 117-PEOPLESGASCO PEOPLES GAS CO

	Time	Scale	Operator	Inbound		
	03/17/2008 10:32:24	North Scale	PAG		Gross	63340 lb
t	03/17/2008 10:32:24		PAG		Tare	32400 lb
					Net	30940 lb
					Tons	15.47

mments

oduct	LDX	Qty	UOM	Rate	Tax	Amount	Origin
278-BIO REMEDIATIO	100	15.47	Tons				
420L-TRANSPORTATIO	100	1	Load				
400L-FUEL CHARGE-L	100	1	Load				

403WM

Total Ticket

WASTE MANAGEMENT

411479

CID RDF

138th and Calumet Expressway
Calumet City, IL, 60409
Ph: (773) 646-3099

Ticket# 630881

stomer Name	PEOPLES GAS 4984 PEOPLES GAS	Carrier	PEOPLESGAS PEOPLES GAS
cket Date	03/17/2008	Vehicle#	m227
yment Type	Credit Account	Container	
nual Ticket#		Driver	
uling Ticket#		Check#	
ute		Billing #	0004984
ate Waste Code		Gen EPA ID	
nifest	3878666		
stination		Grid	
ofile	EF1410 (MGP IMPACTED SOIL)		
nerator	117-PEOPLESGASCO PEOPLES GAS CO		

	Time	Scale	Operator	Inbound		
	03/17/2008 11:58:46	North Scale	PAG		Gross	63100 lb
t	03/17/2008 11:58:46		PAG		Tare	32400 lb
					Net	30700 lb
					Tons	15.35

mments

oduct	LD%	Qty	UOM	Rate	Tax	Amount	Origin
278-BIO REMEDIATIO	100	15.35	Tons				
420L-TRANSPORTATIO	100	1	Load				
400L-FUEL CHARGE-L	100	1	Load				

403WM

Total Ticket

411530

WASTE MANAGEMENT

CID RDF
138th and Calumet Expressway
Calumet City, IL, 60409
Ph: (773) 646-3099

Ticket# 630932

stomer Name	PEOPLES GAS 4984 PEOPLES GAS	Carrier	PEOPLESGAS PEOPLES GAS
cket Date	03/17/2008	Vehicle#	m227
ment Type	Credit Account	Container	
ual Ticket#		Driver	
ling Ticket#		Check#	
ute		Billing #	0004984
ste Waste Code		Gen EPA_ID	
nifest	3878666		
stination		Grid	

Volume

ofile EF1410 (MGP IMPACTED SOIL)
nerator 117-PEOPLESGASCO PEOPLES GAS CO

	Time	Scale	Operator	Inbound		
	03/17/2008 13:30:20	North Scale	PAG		Gross	64060 lb
t	03/17/2008 13:30:20		PAG		Tare	32400 lb
					Net	31660 lb
					Tons	15.83

mments

oduct	LDX	Qty	UOM	Rate	Tax	Amount	Origin
278-BIO REMEDIATIO	100	15.83	Tons				
420L-TRANSPORTATIO	100	1	Load				
400L-FUEL CHARGE-L	100	1	Load				

403WM

WASTE MANAGEMENT

Total Ticket

411351

ver's Signature

138th and Calumet Expressway CID RDF
Calumet City, IL, 60409
Ph: (773) 646-3099

Ticket# 630727

stomer Name	PEOPLES GAS 4984 PEOPLES GAS	Carrier	PEOPLESGAS PEOPLES GAS
cket Date	03/17/2008	Vehicle#	m226
yment Type	Credit Account	Container	
nual Ticket#		Driver	
illing Ticket#		Check#	
ute		Billing #	0004984
ate Waste Code		Gen EPA ID	
nifest	3978665		
stination		Grid	
ofile	EF1410 (MGP IMPACTED SOIL)		
nerator	117-PEOPLESGASCO PEOPLES GAS CO		

Volume

	Time	Scale	Operator	Inbound		
	03/17/2008 07:58:14	North Scale	PAG		Gross	67580 lb
t	03/17/2008 07:58:14		PAG		Tare	32480 lb
					Net	35100 lb
					Tons	17.55

mments

oduct	LDX	Qty	UOM	Rate	Tax	Amount	Origin
278-BIO REMEDIATIO	100	17.55	Tons				
420L-TRANSPORTATIO	100	1	Load				
400L-FUEL CHARGE-L	100	1	Load				

403WM

WASTE MANAGEMENT

Total Ticket

411394

CID RDF

139th and Calumet Expressway
Calumet City, IL, 60409
Ph: (773) 646-3099

Ticket# 630780

stomer Name	PEOPLES GAS 4984 PEOPLES GAS	Carrier	PEOPLESGAS PEOPLES GAS
cket Date	03/17/2008	Vehicle#	m226
ment Type	Credit Account	Container	
nual Ticket#		Driver	
ling Ticket#		Check#	
ite		Billing #	0004984
ste Waste Code		Gen EPA ID	
nifest	3878665		
stination		Grid	

Volume

ofile EF1410 (MGP IMPACTED SOIL)
nerator 117-PEOPLESGASCO PEOPLES GAS CO

	Time	Scale	Operator	Inbound		
	03/17/2008 09:16:33	North Scale	PAG		Gross	59860 lb
t	03/17/2008 09:16:33		PAG		Tare	32480 lb
					Net	27380 lb
					Tons	13.69

mments

oduct	LDX	Qty	UOM	Rate	Tax	Amount	Origin
278-BIO REMEDIATIO	100	13.69	Tons				
420L-TRANSPORTATIO	100	1	Load				
400L-FUEL CHARGE-L	100	1	Load				

403WM

WASTE MANAGEMENT

Total Ticket

411441

CID RDF

138th and Calumet Expressway
Calumet City, IL, 60409
Ph: (773) 646-3099

Ticket# 630834

stomer Name PEOPLES GAS 4984 PEOPLES GAS
cket Date 03/17/2008
yment Type Credit Account
nual Ticket#
uling Ticket#
ute
ate Waste Code
nifest 3878665
stination

ofile EF1410 (MGP IMPACTED SOIL)
nerator 117-PEOPLESGASCO PEOPLES GAS CO

Carrier PEOPLESGAS PEOPLES GAS
Vehicle# m226
Volume
Container
Driver
Check#
Billing # 0004984
Gen EPA ID

Grid

	Time	Scale	Operator	Inbound		
	03/17/2008 10:36:36	North Scale	PAG		Gross	63600 lb
t	03/17/2008 10:36:36		PAG		Tare	32480 lb
					Net	31120 lb
					Tons	15.56

mments

oduct	LD%	Qty	UOM	Rate	Tax	Amount	Origin
278-BIO REMEDIATIO	100	15.56	Tons				
420L-TRANSPORTATIO	100	1	Load				
400L-FUEL CHARGE-L	100	1	Load				

403WM

Total Ticket

411481

CID RDF

138th and Calumet Expressway
Calumet City, IL, 60409
Ph: (773) 646-3099

Ticket# 630883

stomer Name	PEOPLES GAS 4984 PEOPLES GAS	Carrier	PEOPLESGAS PEOPLES GAS
cket Date	03/17/2008	Vehicle#	m226
yment Type	Credit Account	Container	
nual Ticket#		Driver	
uling Ticket#		Check#	
ute		Billing #	0004984
ate Waste Code		Gen EPA ID	
nifest	3878665		
stination		Grid	
ofile	EF1410 (MGP IMPACTED SOIL)		
nerator	117-PEOPLESGASCO PEOPLES GAS CO		

Volume

	Time	Scale	Operator	Inbound		
	03/17/2008 12:02:02	North Scale	PAG		Gross	65740 lb
t	03/17/2008 12:02:02		PAG		Tare	32480 lb
					Net	33260 lb
					Tons	16.63

mments

oduct	LDX	Qty	UOM	Rate	Tax	Amount	Origin
278-BIO REMEDIATIO	100	16.63	Tons				
420L-TRANSPORTATIO	100	1	Load				
400L-FUEL CHARGE-L	100	1	Load				

403WM

WASTE MANAGEMENT

Total Ticket

411528

CID RDF

138th and Calumet Expressway
Calumet City, IL, 60409
Ph: (773) 646-3099

Ticket# 690930

etomer Name	PEOPLES GAS 4984 PEOPLES GAS	Carrier	PEOPLESGAS PEOPLES GAS
cket Date	03/17/2008	Vehicle#	m226
yment Type	Credit Account	Container	
nual Ticket#		Driver	
uling Ticket#		Check#	
ute		Billing #	0004984
ate Waste Code		Gen EPA ID	
nifest	3878665		
stination		Grid	
ofile	EF1410 (MGP IMPACTED SOIL)		
nerator	117-PEOPLESGASCO PEOPLES GAS CO		

Volume

	Time	Scale	Operator	Inbound		
	03/17/2008 13:26:25	North Scale	PAG		Gross	68160 lb
t	03/17/2008 13:26:25		PAG		Tare	32480 lb
					Net	35680 lb
					Tons	17.84

mments

oduct	LD%	Qty	UOM	Rate	Tax	Amount	Origin
278-NIO REMEDIATIO	100	17.84	Tons				
420L-TRANSPORTATIO	100	1	Load				
400L-FUEL CHARGE-L	100	1	Load				

403WM

WASTE MANAGEMENT

Total Tax
Total Ticket

410318

iver's Signature

CID RDF
138th and Calumet Expressway
Calumet City, IL, 60409
Ph: (773) 646-3099

Original
Ticket# 630417

ustomer Name	PEOPLES GAS 4984 PEOPLES GAS	Carrier	PEOPLESGAS PEOPLES GAS
icket Date	03/14/2008	Vehicle#	M182
ayment Type	Credit Account	Volume	
anual Ticket#		Container	
auling Ticket#		Driver	
oute		Check#	
tate Waste Code		Billing #	0004984
anifest	3878664	Gen EPA ID	
estination		Grid	
O			
rofile	EF1410 (MGP IMPACTED SOIL)		
enerator	117-PEOPLESGASCO PEOPLES GAS CO		

	Time	Scale	Operator			
n	03/14/2008 07:37:44	South Scale	dec	Inbound	Gross	65600 lb
ut	03/14/2008 07:37:44		dec		Tare	33500 lb
					Net	32100 lb
					Tons	16.05

omments

roduct	LD%	Qty	UOM	Rate	Tax	Amount	Origin
278-810 REMEDIATIO	100	16.05	Tons				
420L-TRANSPORTATIO	100	1	Load				
400L-FUEL CHARGE-L	100	1	Load				

403WM

WASTE MANAGEMENT

Total Tax
Total Ticket

410366

iver's Signature

CID RDF
138th and Calumet Expressway
Calumet City, IL, 60409
Ph: (773) 646-3099

Original
Ticket# 630468

istomer Name PEOPLES GAS 4984 PEOPLES GAS
icket Date 03/14/2008
ayment Type Credit Account
anual Ticket#
auling Ticket#
oute
tate Waste Code
anifest 3878664
estination
rofile EF1410 (MGP IMPACTED SOIL)
enerator 117-PEOPLESGASCO PEOPLES GAS CO

Carrier PEOPLESGAS PEOPLES GAS
Vehicle# M182
Volume
Container
Driver
Check#
Billing # 0004984
Gen EPA ID

Grid

	Time	Scale	Operator	Inbound		
n	03/14/2008 09:01:13	South Scale	dec		Gross	71120 lb
ut	03/14/2008 09:01:13		dec		Tare	33500 lb
					Net	37620 lb
					Tons	18.81

omments

182 Cate

roduct	LD%	Qty	UOM	Rate	Tax	Amount	Origin
278-BIO REMEDIATIO	100	18.81	Tons				
420L-TRANSPORTATIO	100	1	Load				
400L-FUEL CHARGE-L	100	1	Load				

403WM

Total Ticket

WASTE MANAGEMENT

411151

CID RDF

138th and Calumet Expressway
Calumet City, IL, 60409
Ph: (773) 646-3099

Ticket# 630517

stomer Name	PEOPLES GAS 4984 PEOPLES GAS	Carrier	PEOPLESGAS PEOPLES GAS
cket Date	03/14/2008	Vehicle#	M182
ment Type	Credit Account	Container	
nual Ticket#		Driver	
ling Ticket#		Check#	
ute		Billing #	0004984
ate Waste Code		Gen EPA-ID	
nifest	3878464		
stination		Grid	
			Volume

ofile EF1410 (MGP IMPACTED SOIL)
nerator 117-PEOPLESGASCO PEOPLES GAS CO

	Time	Scale	Operator	Inbound		
	03/14/2008 10:15:52	North Scale	PAG		Gross	66300 lb
t	03/14/2008 10:15:52		PAG		Tare	33500 lb
					Net	32800 lb
					Tons	16.40

mments

182 Lite

oduct	LDX	Qty	UOM	Rate	Tax	Amount	Origin
278-BIO REMEDIATIO	100	16.40	Tons				
420L-TRANSPORTATIO	100	1	Load				
400L-FUEL CHARGE-L	100	1	Load				

403WM

Total Ticket

411202

WASTE MANAGEMENT

CID RDF

138th and Calumet Expressway
Calumet City, IL, 60409
Ph: (773) 646-3099

Ticket# 430569

stomer Name PEOPLES GAS 4984 PEOPLES GAS
cket Date 03/14/2008
yment Type Credit Account
nual Ticket#
illing Ticket#
ute
ate Waste Code
nifest 3878664
stination

Carrier PEOPLESGAS PEOPLES GAS
Vehicle# M182
Volume
Container
Driver
Check#
Billing # 0004984
Gen EPA ID

Grid

ofile EF1410 (MGP IMPACTED SOIL)
nerator 117-PEOPLESGASCO PEOPLES GAS CO

	Time	Scale	Operator	Inbound		
	03/14/2008 11:35:42	North Scale	PAG		Gross	67540 lb
t	03/14/2008 11:35:42		PAG		Tare	33500 lb
					Net	34040 lb
					Tons	17.02

mments

oduct	LD%	Qty	UOM	Rate	Tax	Amount	Origin
278-BIO REMEDIATIO	100	17.02	Tons				
420L-TRANSPORTATIO	100	1	Load				
400L-FUEL CHARGE-L	100	1	Load				

D. Trey Court

403WM

WASTE MANAGEMENT

410167

CID RDF
138th and Calumet Expressway
Calumet City, IL, 60409
Ph: (773) 646-3099

Original
Ticket# 630068

ustomer Name	PEOPLES GAS 4984 PEOPLES GAS	Carrier	PEOPLESGAS PEOPLES GAS
icket Date	03/13/2008	Vehicle#	M182
ayment Type	Credit Account	Container	
anual Ticket#		Driver	
auling Ticket#		Check#	
oute		Billing #	0004984
tate Waste Code		Gen EPA ID	
anifest	3878663		
estination		Grid	
D			
rofile	EF1410 (MGP IMPACTED SOIL)		
enerator	117-PEOPLESGASCO PEOPLES GAS CO		

Volume

	Time	Scale	Operator	Inbound		
n	03/13/2008 07:59:44	South Scale	dec		Gross	68040 lb
ut	03/13/2008 07:59:44		dec		Tare	33500 lb
					Net	34540 lb
					Tons	17.27

omments

roduct	LD%	Qty	UOM	Rate	Tax	Amount	Origin
279-BIO REMEDIATIO	100	17.27	Tons				
420L-TRANSPORTATIO	100	1	Load				
400L-FUEL CHARGE-L	100	1	Load				

P. Curry

403WM

WASTE MANAGEMENT

Total Tax
Total Ticket

410188

ıver's Signature

CID RDF
138th and Calumet Expressway
Calumet City, IL, 60409
Ph: (773) 646-3099

Original
Ticket# 630134

ustomer Name	PEOPLES GAS 4984 PEOPLES GAS	Carrier	PEOPLESGAS PEOPLES GAS
icket Date	03/13/2008	Vehicle#	M182
ayment Type	Credit Account	Container	
anual Ticket#		Driver	
auling Ticket#		Check#	
oute		Billing #	0004984
tate Waste Code		Gen EPA ID	
anifest	3878663		
estination		Grid	
]			
rofile	SF1410 (MGP IMPACTED SOIL)		
enerator	117-PEOPLESGASCO PEOPLES GAS CO		

Volume

	Time	Scale	Operator	Inbound		
n	03/13/2008 09:19:38	South Scale	dec		Gross	63620 lb
ut	03/13/2008 09:19:38		dec		Tare	33500 lb
					Net	30120 lb
					Tons	15.06

omments

roduct	LD%	Qty	UOM	Rate	Tax	Amount	Origin
278-BIO REMEDIATIO	100	15.06	Tons				
420L-TRANSPORTATIO	100	1	Load				
400L-FUEL CHARGE-L	100	1	Load				

403WM

WASTE MANAGEMENT

Total Ticket

414275

CID RDF
138th and Calumet Expressway
Calumet City, IL, 60409
Ph: (773) 646-3099

Original
Ticket# 630198

stomer Name	PEOPLES GAS 4984 PEOPLES GAS	Carrier	PEOPLESGAS PEOPLES GAS
cket Date	03/13/2008	Vehicle#	M182
ment Type	Credit Account	Container	
nual Ticket#		Driver	
lling Ticket#		Check#	
ate		Billing #	0004984
ste Waste Code		Gen EPA ID	
nifest	3878663		
stination		Grid	
ofile	EF1410 (MGP IMPACTED SOIL)		
nerator	117-PEOPLESGASCO PEOPLES GAS CO		

Volume

Time	Scale	Operator	Inbound		
03/13/2008 10:34:21	North Scale	PAG		Gross	61740 lb
t 03/13/2008 10:34:21		PAG		Tare	33500 lb
				Net	28240 lb
				Tons	14.12

mments

oduct	LD%	Qty	UOM	Rate	Tax	Amount	Origin
278-BIO REMEDIATIO	100	14.12	Tons				
420L-TRANSPORTATIO	100	1	Load				
400L-FUEL CHARGE-L	100	1	Load				

403WM

WASTE MANAGEMENT

Total Tax
Total Ticket

410258

iver's Signature

CID RDF
138th and Calumet Expressway
Calumet City, IL, 60409
Ph: (773) 646-3099

Original
Ticket# 630868

ustomer Name	PEOPLES GAS 4984 PEOPLES GAS	Carrier	PEOPLESGAS PEOPLES GAS
icket Date	03/13/2008	Vehicle#	M182
ayment Type	Credit Account	Container	
anual Ticket#		Driver	
auling Ticket#		Check#	
oute		Billing #	0004984
tate Waste Code		Gen EPA ID	
anifest	3878663		
estination		Grid	
0			
rofile	EF1410 (MGP IMPACTED SOIL)		
enerator	117-PEOPLESGASCO PEOPLES GAS CO		

Volume

	Time	Scale	Operator	Inbound		
n	03/13/2008 11:51:11	South Scale	dec		Gross	65980 lb
ut	03/13/2008 11:51:11		dec		Tare	33500 lb
					Net	32480 lb
					Tons	16.24

omments

roduct	LD%	Qty	UOM	Rate	Tax	Amount	Origin
278-BIO REMEDIATIO	100	16.24	Tons				
420L-TRANSPORTATIO	100	1	Load				
400L-FUEL CHARGE-L	100	1	Load				

403WM

WASTE MANAGEMENT

ver's Signature

Total Tax
Total Ticket

413981

CID RDF
138th and Calumet Expressway
Calumet City, IL, 60409
Ph: (773) 646-3099

Original
Ticket# 629783

stomer Name PEOPLES GAS 4984 PEOPLES GAS
cket Date 03/12/2008
ment Type Credit Account
nual Ticket#
ling Ticket#
ite
ate Waste Code
nifest 3878642
stination

Carrier PEOPLESGAS PEOPLES GAS
Vehicle# M182
Container
Driver
Check#
Billing # 0004984
Gen EPA ID

Grid

Volume

ofile EF1410 (MGP IMPACTED SOIL)
nerator 117-PEOPLESGASCO PEOPLES GAS CO

	Time	Scale	Operator	Inbound		
	03/12/2008 07:55:14	North Scale	pag		Gross	58880 lb
t	03/12/2008 07:55:14		pag		Tare	33500 lb
					Net	25380 lb
					Tons	12.69

mments

189 Cite

oduct	LD%	Qty	UOM	Rate	Tax	Amount	Origin
278-BIO REMEDIATIO	100	12.69	Tons				
420L-TRANSPORTATIO	100	1	Load				
400L-FUEL CHARGE-L	100	1	Load				

403WM

WASTE MANAGEMENT

Total Tax
Total Ticket

414027

ver's Signature

CID RDF
138th and Calumet Expressway
Calumet City, IL, 60409
Ph: (773) 646-3099

Original
Ticket# 629829

stomer Name PEOPLES GAS 4984 PEOPLES GAS
cket Date 03/12/2008
ment Type Credit Account
nual Ticket#
lling Ticket#
ate
ate Waste Code
nifest 3878662
stination

Carrier PEOPLESGAS PEOPLES GAS
Vehicle# M182
Container
Driver
Check#
Billing # 0004984
Gen EPA ID

Grid

Volume

ofile EF1410 (MGP IMPACTED SOIL)
nerator 117-PEOPLESGASCO PEOPLES GAS CO

	Time	Scale	Operator	Inbound		
	03/12/2008 09:17:45	North Scale	pag		Gross	60200 lb
t	03/12/2008 09:17:45		pag		Tare	33500 lb
					Net	26700 lb
					Tons	13.35

mments

189 Cat

oduct	LD%	Qty	UOM	Rate	Tax	Amount	Origin
278-BIO REMEDIATIO	100	13.35	Tons				
420L-TRANSPORTATIO	100	1	Load				
400L-FUEL CHARGE-L	100	1	Load				

403WM

WASTE MANAGEMENT

Total Tax
/ Total Ticket

410086

iver's Signature

CID RDF
138th and Calumet Expressway
Calumet City, IL, 60409
Ph: (773) 646-3099

Original
Ticket# 629873

ustomer Name	PEOPLES GAS 4984 PEOPLES GAS	Carrier	PEOPLESGAS PEOPLES GAS
icket Date	03/12/2008	Vehicle#	M182
ayment Type	Credit Account	Container	
anual Ticket#		Driver	
auling Ticket#		Check#	
oute		Billing #	0004984
tate Waste Code		Gen EPA ID	
anifest	3878662		
estination		Grid	
0			
rofile	EF1410 (MGP IMPACTED SOIL)		
enerator	117-PEOPLESGASCO PEOPLES GAS CO		

Volume

	Time	Scale	Operator	Inbound		
n	03/12/2008 10:31:28	South Scale	dec		Gross	61780 lb
ut	03/12/2008 10:31:29		dec		Tare	33500 lb
					Net	28280 lb
					Tons	14.14

omments

189 Cite

roduct	LD%	Qty	UOM	Rate	Tax	Amount	Origin
278-SIO REMEDIATIO	100	14.14	Tons				
420L-TRANSPORTATIO	100	1	Load				
400L-FUEL CHARGE-L	100	1	Load				

403WM

WASTE MANAGEMENT

Total Tax
Total Ticket

410115

iver's Signature

CID RDF
138th and Calumet Expressway
Calumet City, IL, 60409
Ph: (773) 646-3099

Original
Ticket# 629923

ustomer Name	PEOPLES GAS 4984 PEOPLES GAS	Carrier	PEOPLESGAS PEOPLES GAS
icket Date	03/12/2008	Vehicle#	M182
ayment Type	Credit Account	Container	
anual Ticket#		Driver	
auling Ticket#		Check#	
oute		Billing #	0004984
tate Waste Code		Gen EPA ID	
anifest	3878662		
estination		Grid	
O			
rofile	EF1410 (MGP IMPACTED SOIL)		
enerator	117-PEOPLESGASCO PEOPLES GAS CO		

Volume

	Time	Scale	Operator	Inbound		
n	03/12/2008 11:43:14	South Scale	dec		Gross	58820 lb
ut	03/12/2008 11:43:14		dec		Tare	33500 lb
					Net	25320 lb
					Tons	12.66

omments

(12 Cuts)

roduct	LD%	Qty	UOM	Rate	Tax	Amount	Origin
278-BIO REMEDIATIO	100	12.66	Tons				
480L-TRANSPORTATIO	100	1	Load				
400L-FUEL CHARGE-L	100	1	Load				

403WM

WASTE MANAGEMENT

Total Tax
Total Ticket

413971

ver's Signature

CID RDF
138th and Calumet Expressway
Calumet City, IL, 60409
Ph: (773) 646-3099

Original
Ticket# 629773

stomer Name	PEOPLES GAS 4984 PEOPLES GAS	Carrier	PEOPLESGAS PEOPLES GAS
cket Date	03/12/2008	Vehicle#	M189
yment Type	Credit Account	Container	
nual Ticket#		Driver	
uling Ticket#		Check#	
ute		Billing #	0004984
ate Waste Code		Gen EPA ID	
nifest	3878461		
stination		Grid	

Volume

ofile EF1410 (MGP IMPACTED SOIL)
nerator 117-PEOPLESGASCO PEOPLES GAS CO

	Time	Scale	Operator	Inbound		
	03/12/2008 07:34:58	North Scale	pag		Gross	54620 lb
t	03/12/2008 07:34:58		pag		Tare	35500 lb
					Net	19120 lb
					Tons	9.56

mments

oduct	LD%	Qty	UOM	Rate	Tax	Amount	Origin
278-BIO REMEDIATIO	100	9.56	Tons				
420L-TRANSPORTATIO	100	1	Load				
400L-FUEL CHARGE-L	100	1	Load				

Pay B-189

Pinky

403WM

WASTE MANAGEMENT

Total Tax
Total Ticket

414022

ver's Signature

CID RDF
138th and Calumet Expressway
Calumet City, IL, 60409
Ph: (773) 646-3099

Original
Ticket# 629824

stomer Name	PEOPLES GAS 4984 PEOPLES GAS	Carrier	PEOPLESGAS PEOPLES GAS
cket Date	03/12/2008	Vehicle#	M189
ment Type	Credit Account	Container	
nual Ticket#		Driver	
illing Ticket#		Check#	
ate		Billing #	0004984
ste Waste Code		Gen EPA ID	
nifest	3878661		
stination		Grid	

Volume

ofile EF1410 (MGP IMPACTED SOIL)
nerator 117-PEOPLESGASCO PEOPLES GAS CO

	Time	Scale	Operator	Inbound		
	03/12/2008 09:08:36	North Scale	pag		Gross	66760 lb
t	03/12/2008 09:08:36		pag		Tare	35500 lb
					Net	31260 lb
					Tons	15.63

mments

oduct	LD%	Qty	UOM	Rate	Tax	Amount	Origin
278-BIO REMEDIATIO	100	15.63	Tons				
420L-TRANSPORTATIO	100	1	Load				
400L-FUEL CHARGE-L	100	1	Load				

Bay B-189

403WM

WASTE MANAGEMENT

ver's Signature

Total Tax
Total Ticket

414068

CID RDF
138th and Calumet Expressway
Calumet City, IL, 60409
Ph: (773) 646-3099

Original
Ticket# 629872

stomer Name	PEOPLES GAS 4984 PEOPLES GAS	Carrier	PEOPLESGAS PEOPLES GAS
cket Date	03/12/2008	Vehicle#	M189
yment Type	Credit Account	Container	
nual Ticket#		Driver	
uling Ticket#		Check#	
ute		Billing #	0004984
ate Waste Code		Gen EPA ID	
nifest	3878661		
stination		Grid	

Volume

ofile EF1410 (MGP IMPACTED SOIL)
nerator 117-PEOPLESGASCO PEOPLES GAS CO

	Time	Scale	Operator	Inbound		
	03/12/2008 10:30:19	North Scale	pag		Gross	66520 lb
t	03/12/2008 10:30:19		pag		Tare	35500 lb
					Net	31020 lb
					Tons	15.51

aments

oduct	LD%	Qty	UOM	Rate	Tax	Amount	Origin
278-BIO REMEDIATIO	100	15.51	Tons				
420L-TRANSPORTATIO	100	1	Load				
400L-FUEL CHARGE-L	100	1	Load				

Pay B-189

403WM

WASTE MANAGEMENT

Total Tax
Total Ticket

410113

iver's Signature

CID RDF
138th and Calumet Expressway
Calumet City, IL, 60409
Ph: (773) 646-3099

Original
Ticket# 629921

ustomer Name	PEOPLES GAS 4984 PEOPLES GAS	Carrier	PEOPLESGAS PEOPLES GAS
icket Date	03/12/2008	Vehicle#	M189
ayment Type	Credit Account	Container	
anual Ticket#		Driver	
auling Ticket#		Check#	
oute		Billing #	0004984
tate Waste Code		Gen EPA ID	
anifest	3878661		
estination		Grid	
O			
rofile	EF1410 (MGP IMPACTED SOIL)		
enerator	117-PEOPLESGASCO PEOPLES GAS CO		

Volume

	Time	Scale	Operator	Inbound		
n	03/12/2008 11:39:42	South Scale	dec		Gross	63860 lb
ut	03/12/2008 11:39:42		dec		Tare	35500 lb
					Net	28360 lb
					Tons	14.18

omments

roduct	LD%	Qty	UOM	Rate	Tax	Amount	Origin
276-BIO REMEDIATIO	100	14.18	Tons				
420L-TRANSPORTATIO	100	1	Load				
400L-FUEL CHARGE-L	100	1	Load				

Bay B - 189

403WM

WASTE MANAGEMENT

Total Ticket

413790

ver's Signature

CID RDF
138th and Calumet Expressway
Calumet City, IL, 60409
Ph: (773) 646-3099

Original
Ticket# 629587

tomer Name PEOPLES GAS 4984 PEOPLES GAS
cket Date 03/11/2008
ment Type Credit Account
ual Ticket#
lling Ticket#
ute
ate Waste Code
nifest 3878660
stination

Carrier PEOPLESGAS PEOPLES GAS
VehicleH M206
Volume
Container
Driver/
Check#
Billing # 0004984
Gen EPA ID
Grid

ofile EF1410 (MGP IMPACTED SOIL)
nerator 117-PEOPLESGASCO PEOPLES GAS CO

Time	Scale	Operator	Inbound		
03/11/2008 08:05:25	North Scale	pag		Gross	55360 lb
t 03/11/2008 08:05:25		pag		Tare	28000 lb
				Net	27360 lb
				Tons	13.68

mments

oduct	LD%	Qty	UOM	Rate	Tax	Amount	Origin
278-BIO REMEDIATIO	100	13.68	Tons				
420L-TRANSPORTATIO	100	1	Load				
400L-FUEL CHARGE-L	100	1	Load				

403WM

WASTE MANAGEMENT

Total Ticket

413833

CID RDF
138th and Calumet Expressway
Calumet City, IL, 60409
Ph: (773) 646-3099

Original
Ticket# 629635

stomer Name PEOPLES GAS 4984 PEOPLES GAS
cket Date 03/11/2008
yment Type Credit Account
nual Ticket#
illing Ticket#
ate
ate Waste Code
nifest 3878660
stination

Carrier PEOPLESGAS PEOPLES GAS
Vehicle# M206
Volume
Container
Driver
Check#
Billing # 0004984
Gen EPA ID
Grid

ofile EF1410 (MGP IMPACTED SOIL)
nerator 117-PEOPLESGASCO PEOPLES GAS CO

Time	Scale	Operator	Inbound		
03/11/2008 09:52:34	North Scale	pag		Gross	62220 lb
t 03/11/2008 09:52:34				Tare	28000 lb
				Net	34220 lb
				Tons	17.11

mments

oduct	LD%	Qty	UOM	Rate	Tax	Amount	Origin
278-BIO REMEDIATIO	100	17.11	Tons				
420L-TRANSPORTATIO	100	1	Load				
400L-FUEL CHARGE-L	100	1	Load				

403WM

WASTE MANAGEMENT

Total Ticket

413876

ver's Signature

CID RDF
138th and Calumet Expressway
Calumet City, IL, 60409
Ph: (773) 646-3099

Original
Ticket# 629678

tomer Name PEOPLES GAS 4984 PEOPLES GAS
ket Date 03/11/2008
ment Type Credit Account
ual Ticket#
ling Ticket#
ite
ate Waste Code
nifest 3878660
stination

Carrier PEOPLESGAS PEOPLES GAS
Vehicle# M206 Volume
Container
Driver
Check#
Billing # 0004984
Gen EPA ID
Grid

ofile EF1410 (MGP IMPACTED SOIL)
nerator 117-PEOPLESGASCO PEOPLES GAS CO

	Time	Scale	Operator	Inbound		
	03/11/2008 11:16:01	North Scale	Pag		Gross	57260 lb
t	03/11/2008 11:16:01		Pag		Tare	28000 lb
					Net	29260 lb
					Tons	14.63

mments

oduct	LD%	Qty	UOM	Rate	Tax	Amount	Origin
278-BIO REMEDIATIO	100	14.63	Tons				
420L-TRANSPORTATIO	100	1	Load				
400L-FUEL CHARGE-L	100	1	Load				

403WM

Total Ticket

413919

WASTE MANAGEMENT

ver's Signature

CID RDF
138th and Calumet Expressway
Calumet City, IL, 60409
Ph: (773) 646-3099

Original
Ticket# 629721

stomer Name PEOPLES GAS 4984 PEOPLES GAS
cket Date 03/11/2008
yment Type Credit Account
nual Ticket#
uling Ticket#
ute
ate Waste Code
nifest 3878660
stination

Carrier PEOPLESGAS PEOPLES GAS
Vehicle# M206
Volume
Container
Driver
Check#
Billing # 0004984
Gen EPA ID
Grid

ofile EF1410 (MGP IMPACTED SOIL)
nerator 117-PEOPLESGASCO PEOPLES GAS CO

Time	Scale	Operator	Inbound		
03/11/2008 12:45:27	North-Scale	pag		Gross	59740 lb
t 03/11/2008 12:45:27				Tare	28000 lb
				Net	31740 lb
				Tons	15.87

mments

WASTE MANAGEMENT

oduct	LD%	Qty	UOM	Rate	Tax	Amount	Origin
278-BIO REMEDIATIO	100	15.87	Tons				
420L-TRANSPORTATIO	100	1	Load				
400L-FUEL CHARGE-E	100	1	Load				

403WM

Total Ticket

413776

WASTE MANAGEMENT

ver's Signature

CID RDF
138th and Calumet Expressway
Calumet City, IL, 60409
Ph: (773) 646-3099

Original
Ticket# 629573

stomer Name PEOPLES GAS 4984 PEOPLES GAS
cket Date 03/11/2008
yment Type Credit Account
nual Ticket#
uling Ticket#
ute
ate Waste Code
nifest 3878659
stination

Carrier PEOPLESGAS PEOPLES GAS
Vehicle# M182
Volume
Container
Driver
Check#
Billing # 0004984
Gen EPA ID
Grid

ofile EF1410 (MGP IMPACTED SOIL)
nerator 117-PEOPLESGASCO PEOPLES GAS CO

	Time	Scale	Operator	Inbound		
	03/11/2008 07:39:57	North Scale	pag		Gross	60280 lb
t	03/11/2008 07:39:57		pag		Tare	33500 lb
					Net	26780 lb
					Tons	13.39

mments

182 tite

oduct	LD%	Qty	UOM	Rate	Tax	Amount	Origin
278-BIO REMEDIATIO	100	13.39	Tons				
420L-TRANSPORTATIO	100	1	Load				
400L-FUEL CHARGE-L	100	1	Load				

WASTE MANAGEMENT

ver's Signature

Total Ticket

413810

CID RDF
138th and Calumet Expressway
Calumet City, IL, 60409
Ph: (773) 646-3099

Original
Ticket# 629607

stomer Name PEOPLES GAS 4984 PEOPLES GAS
cket Date 03/11/2008
ment Type Credit Account
ual Ticket#
ling Ticket#

Carrier PEOPLESGAS PEOPLES GAS
Vehicle# M182
Volume
Container
Driver
Check#
Billing # 0004984
Gen EPA ID
Grid

ate
ate Waste Code
nifest 3878659
stination

ofile EF1410 (MGP IMPACTED SOIL)
nerator 117-PEOPLESGASCO PEOPLES GAS CO

Time	Scale	Operator	Inbound		
03/11/2008 08:59:08	North Scale	pag		Gross	64640 lb
t 03/11/2008 08:59:08		pag		Tare	33500 lb
				Net	31140 lb
				Tons	15.57

mments

18 Lite

oduct	LDX	Qty	UOM	Rate	Tax	Amount	Origin
278-BIO REMEDIATIO 100		15.57	Tons				
420L-TRANSPORTATIO 100		1	Load				
400L-FUEL CHARGE-L 100		1	Load				

403WM

Total Ticket

413842

ver's Signature

CID RDF
138th and Calumet Expressway
Calumet City, IL, 60409
Ph: (773) 646-3099

Original
Ticket# 629644

stomer Name PEOPLES GAS 4984 PEOPLES GAS
cket Date 03/11/2008
yment Type Credit Account
nual Ticket#
illing Ticket#
ute
ate Waste Code
nifest 3878659
stination

Carrier PEOPLESGAS PEOPLES GAS
Vehicle# M182
Container
Driver
Check#
Billing # 0004984
Gen EPA ID
Grid

Volume 28

ofile EF1410 (MGP IMPACTED SOIL)
nerator 117-PEOPLESGASCO-PEOPLES GAS CO

	Time	Scale	Operator	Inbound		
	03/11/2008 10:11:48	North Scale	pag		Gross	63180 lb
t	03/11/2008 10:11:48		pag		Tare	33500 lb
					Net	29680 lb
					Tons	14.84

mments

182 Lots

oduct	LD%	Qty	UOM	Rate	Tax	Amount	Origin
278-BIO REMEDIATIO	100	14.84	Tons				
420L-TRANSPORTATIO	100	1	Load				
400L-FUEL CHARGE-L	100	1	Load				

403WM

WASTE MANAGEMENT

Total Ticket

413881

CID RDF
138th and Calumet Expressway
Calumet City, IL, 60409
Ph: (773) 646-3099

Original
Ticket# 629683

tomer Name	PEOPLES GAS 4984 PEOPLES GAS	Carrier	PEOPLESGAS PEOPLES GAS
ket Date	03/11/2008	Vehicle#	M182
ment Type	Credit Account	Container	
ual Ticket#		Driver	
ling Ticket#		Check#	
ite		Billing #	0004984
ite Waste Code		Gen EPA ID	
nifest	3878659		
stination		Grid	
ofile	EF1410 (MGP IMPACTED SOIL)		
nerator	117-PEOPLESGASCO PEOPLES GAS CO		

Volume

Time	Scale	Operator	Inbound		
03/11/2008 11:25:13	North Scale	pag		Gross	67580 lb
t. 03/11/2008 11:25:13				Tare	33500 lb
				Net	34080 lb
				Tons	17.04

mments

(182 Cate)

oduct	LD%	Qty	UOM	Rate	Tax	Amount	Origin
278-BIO REMEDIATIO	100	17.04	Tons				
420L-TRANSPORTATIO	100	1	Load				
400L-FUEL CHARGE-L	100	1	Load				

403WM

Total Ticket

WASTE MANAGEMENT

413447

CID RDF
138th and Calumet Expressway
Calumet City, IL, 60409
Ph: (773) 646-3099

Original
Ticket# 629238

stomer Name PEOPLES GAS 4984 PEOPLES GAS
cket Date 03/07/2008
yment Type Credit Account
nual Ticket#
uling Ticket#
ute
ate Waste Code
nifest 3878658
stination

Carrier PEOPLESGAS PEOPLES GAS
Vehicle# M203
Volume
Container
Driver
Check#
Billing # 0004984
Gen EPA ID
Grid

ofile EF1410 (MGP IMPACTED SOIL)
nerator 117-PEOPLESGASCO PEOPLES GAS CO

Time	Scale	Operator	Inbound		
03/07/2008 08:13:18	North Scale	pag		Gross	65940 lb
t 03/07/2008 08:13:18		pag		Tare	28800 lb
				Net	37140 lb
				Tons	18.57

mments

oduct	LD%	Qty	UOM	Rate	Tax	Amount	Origin
278-R10 REMEDIATIO	100	18.57	Tons				
420L-TRANSPORTATIO	100	1	Load				
400L-FUEL CHARGE-L	100	1	Load				

403WM

WASTE MANAGEMENT

Total Ticket

413487

CID RDF
138th and Calumet Expressway
Calumet City, IL, 60409
Ph: (773) 646-3099

Original
Ticket# 629279

stomer Name PEOPLES GAS 4984 PEOPLES GAS
ket Date 03/07/2008
ment Type Credit Account
nual Ticket#
ling Ticket#
ate
ate Waste Code
nifest 3878658
stination
ofile EF1410 (MGP IMPACTED SOIL)
nerator 117-PEOPLESGASCO PEOPLES GAS CO

Carrier PEOPLESGAS PEOPLES GAS
Vehicle# M203
Volume
Container
Driver
Check#
Billing # 0004984
Gen EPA ID
Grid

Time	Scale	Operator	Inbound		
03/07/2008 09:43:52	North Scale	pag		Gross	50860 lb
t 03/07/2008 09:43:52				Tare	28800 lb
				Net	22060 lb
				Tons	11.03

mments

oduct	LD%	Qty	UOM	Rate	Tax	Amount	Origin
278-BIO REMEDIATIO	100	11.03	Tons				
420L-TRANSPORTATIO	100	1	Load				
400L-FUEL CHARGE-L	100	1	Load				

403WM

WASTE MANAGEMENT

Total Ticket

413521

CID RDF
138th and Calumet Expressway
Calumet City, IL, 60409
Ph: (773) 646-3099

Original
Ticket# 629313

stomer Name	PEOPLES GAS 4984 PEOPLES GAS	Carrier	PEOPLESGAS PEOPLES GAS
cket Date	03/07/2008	Vehicle#	M203
ment Type	Credit Account	Container	
ual Ticket#		Driver	
ling Ticket#		Check#	
ate		Billing #	0004984
ate Waste Code		Gen EPA ID	
nifest	3878658		
stination		Grid	
ofile	EF1410 (MGP IMPACTED SOIL)		
nerator	117-PEOPLESGASCO PEOPLES GAS CO		

Volume

Time	Scale	Operator	Inbound		
03/07/2008 11:06:43	North Scale	pag		Gross	62620 lb
t 03/07/2008 11:06:43				Tare	28800 lb
				Net	33820 lb
				Tons	16.91

mments

oduct	LD%	Qty	UOM	Rate	Tax	Amount	Origin
278-BIO REMEDIATIO	100	16.91	Tons				
420L-TRANSPORTATIO	100	1	Load				
400L-FUEL CHARGE-L	100	1	Load				

403WM

WASTE MANAGEMENT

ver's Signature

Total Ticket

413564

CID RDF
138th and Calumet Expressway
Calumet City, IL, 60409
Ph: (773) 646-3099

Original
Ticket# 629356

tomer Name PEOPLES GAS 4984 PEOPLES GAS
ket Date 03/07/2008
ment Type Credit Account
ual Ticket#
ling Ticket#
te
te Waste Code
ifest 3878458
stination

Carrier PEOPLESGAS PEOPLES GAS
Vehicle# M203
Volume
Container
Driver
Check#
Billing # 0004984
Gen EPA ID
Grid

ofile EP1410 (MGP IMPACTED SOIL)
nerator 117-PEOPLESGASCO PEOPLES GAS CO

Time	Scale	Operator	Inbound		
03/07/2008 13:06:41	North Scale	pag		Gross	57000 lb
03/07/2008 13:06:41				Tare	28800 lb
				Net	28200 lb
				Tons	14.10

WASTE MANAGEMENT

mments

oduct	LD%	Qty	UOM	Rate	Tax	Amount	Origin
278-BIO REMEDIATIO	100	14.10	Tons				
420L-TRANSPORTATIO	100	1	Load				
400L-FUEL CHARGE-L	100	1	Load				

403WM

WASTE MANAGEMENT

Total Ticket

413446

ver's Signature

CID RDF
138th and Calumet Expressway
Calumet City, IL, 60409
Ph: (773) 646-3099

Original
Ticket# 629237

stomer Name PEOPLES GAS 4984 PEOPLES GAS
cket Date 03/07/2008
yment Type Credit Account
nual Ticket#
illing Ticket#
ute
ate Waste Code
nifest 3878657
stination

Carrier PEOPLESGAS PEOPLES GAS
Vehicle# M183 Volume
Container
Driver
Check#
Billing # 0004984
Gen EPA ID
Grid

ofile EF1410 (MGP IMPACTED SOIL)
nerator 117-PEOPLESGASCO PEOPLES GAS/CO

Time	Scale	Operator	Inbound		
03/07/2008 08:09:44	North Scale	pag		Gross	65360 lb
t 03/07/2008 08:09:44				Tare	34160 lb
				Net	31200 lb
				Tons	15.60

mments

oduct	LDX	Qty	UOM	Rate	Tax	Amount	Origin
278-BID REMEDIATIO	100	15.60	Tons				
420L-TRANSPORTATIO	100	1	Load				
400L-FUEL CHARGE-L	100	1	Load				

403WM

Total Ticket

WASTE MANAGEMENT

413489

ver's Signature

CID RDF
138th and Calumet Expressway
Calumet City, IL. 60409
Ph: (773) 646-3099

Original
Ticket# 629281

tomer Name	PEOPLES GAS 4984 PEOPLES GAS	Carrier	PEOPLESGAS PEOPLES GAS
ket Date	03/07/2008	Vehicle#	M183
/ment Type	Credit Account	Container	
nual Ticket#		Driver	
lling Ticket#		Check#	
ite		Billing #	0004984
ate Waste Code		Gen EPA ID	
nifest	3878657		
stination		Grid	

Volume

ofile EF1410 (MGP IMPACTED SOIL)
nerator 117-PEOPLESGASCO PEOPLES GAS CO

	Time	Scale	Operator	Inbound		
	03/07/2008 09:47:16	North Scale	pag		Gross	56400 lb
t	03/07/2008 09:47:16				Tare	34160 lb
					Net	22240 lb
					Tons	11.12

WASTE MANAGEMENT

mments

oduct	LD%	Qty	UOM	Rate	Tax	Amount	Origin
278-BIO REMEDIATIO	100	11.12	Tons				
420L-TRANSPORTATIO	100	1	Load				
400L-FUEL CHARGE-L	100	1	Load				

403WM

WASTE MANAGEMENT

Total Ticket

413520

ver's Signature

CID RDF
138th and Calumet Expressway
Calumet City, IL, 60409
Ph: (773) 646-3099

Original
Ticket# 629312

stomer Name PEOPLES GAS 4984 PEOPLES GAS
cket Date 03/07/2008
yment Type Credit Account
nual Ticket#
illing Ticket#
ute
ate Waste Code
nifest 3878657
stination

Carrier PEOPLESGAS PEOPLES GAS
Vehicle# M183
Volume
Container
Driver
Check#
Billing # 0004984
Gen EPA ID
Grid

ofile EF1410 (MGP IMPACTED SOIL)
nerator 117-PEOPLESGASCO PEOPLES GAS CO

Time	Scale	Operator	Inbound		
03/07/2008 11:04:58	North Scale	pag		Gross	64480 lb
t 03/07/2008 11:04:58				Tare	34160 lb
				Net	30320 lb
				Tons	15.16

mments

oduct	LD%	Qty	UOM	Rate	Tax	Amount	Origin
278-RIO REMEDIATIO	100	15.16	Tons				
420L-TRANSPORTATIO	100	1	Load				
400L-FUEL CHARGE-L	100	1	Load				

403WM

Total Ticket

413565

CID RDF
138th and Calumet Expressway
Calumet City, IL, 60409
Ph: (773) 646-3099

Original
Ticket# 629357

stomer Name	PEOPLES GAS 4984 PEOPLES GAS	Carrier	PEOPLESGAS PEOPLES GAS		
cket Date	03/07/2008	Vehicle#	M183	Volume	
ment Type	Credit Account	Container			
ual Ticket#		Driver			
lling Ticket#		Check#			
ate		Billing #	0004984		
ate Waste Code		Gen EPA ID			
nifest	3878657				
stination		Grid			
ofile	EF1410 (MGP IMPACTED SOIL)				
nerator	117-PEOPLESGASCO PEOPLES GAS CO				

Time	Scale	Operator	Inbound	Gross	65500 lb
03/07/2008 13:11:16	North Scale	pag		Tare	34160 lb
t 03/07/2008 13:11:16				Net	31340 lb
				Tons	15.67

mments

oduct	LD%	Qty	UOM	Rate	Tax	Amount	Origin
278-BIO REMEDIATIO	100	15.67	Tons				
420L-TRANSPORTATIO	100	1	Load				
400L-FUEL CHARGE-L	100	1	Load				

403WM

Total Ticket

413440

WASTE MANAGEMENT

ver's Signature

CID RDF
138th and Calumet Expressway
Calumet City, IL, 60409
Ph: (773) 646-3099

Original
Ticket# 629228

stomer Name PEOPLES GAS 4984 PEOPLES GAS
cket Date 03/07/2008
yment Type Credit Account
nual Ticket#
uling Ticket#
ute
ate Waste Code
nifest 3878656
stination

Carrier PEOPLESGAS PEOPLES GAS
Vehicle# m226 Volume
Container
Driver
Check#
Billing # 0004984
Gen EPA ID
Grid

ofile EF1410 (MGP IMPACTED SOIL)
nerator 117-PEOPLESGASCO PEOPLES GAS CO

Time	Scale	Operator	Inbound		
03/07/2008 08:01:49	North Scale	pag		Gross	64800 lb
t 03/07/2008 08:01:49				Tare	32400 lb
				Net	32400 lb
				Tons	16.20

WASTE MANAGEMENT

mments

oduct	LD%	Qty	UOM	Rate	Tax	Amount	Origin
278-BIO REMEDIATIO	100	16.20	Tons				
420L-TRANSPORTATIO	100	1	Load				
400L-FUEL CHARGE-L	100	1	Load				

403WM

Total Ticket

WASTE MANAGEMENT

413469

CID RDF
138th and Calumet Expressway
Calumet City, IL, 60409
Ph: (773) 646-3099

Original
Ticket# 629261

stomer Name	PEOPLES GAS 4984 PEOPLES GAS	Carrier	PEOPLESGAS PEOPLES GAS		
cket Date	03/07/2008	Vehicle#	m226	Volume	
yment Type	Credit Account	Container			
nual Ticket#		Driver			
uling Ticket#		Check#			
ute		Billing #	0004984		
ate Waste Code		Gen EPA ID			
nifest	3878656				
stination		Grid			
ofile	EF1410 (MGP IMPACTED SOIL)				
nerator	117-PEOPLESGASCO PEOPLES GAS CO				

Time	Scale	Operator	Inbound	Gross	54740 lb
03/07/2008 09:14:18	North Scale	pag		Tare	32400 lb
t 03/07/2008 09:14:18		pag		Net	22340 lb
				Tons	11.17

mments

oduct	LD%	Qty	UOM	Rate	Tax	Amount	Origin
278-BIO REMEDIATIO	100	11.17	Tons				
420L-TRANSPORTATIO	100	1	Load				
400L-FUEL CHARGE-L	100	1	Load				

403WM

Total Ticket

413505

CID RDF
138th and Calumet Expressway
Calumet City, IL, 60409
Ph: (773) 646-3099

Original
Ticket# 629297

stomer Name PEOPLES GAS 4984 PEOPLES GAS
cket Date 03/07/2008
yment Type Credit Account
nual Ticket#
illing Ticket#
ate
ate Waste Code
nifest 3878656
stination

Carrier PEOPLESGAS PEOPLES GAS
Vehicle# m226 Volume
Container
Driver
Check#
Billing # 0004984
Gen EPA ID

Grid

ofile EF1410 (MGP IMPACTED SOIL)
nerator 117-PEOPLESGASCO PEOPLES GAS CO

Time	Scale	Operator	Inbound		
03/07/2008 10:28:53	North Scale	pag		Gross	68040 lb
t 03/07/2008 10:28:53				Tare	32400 lb
				Net	35640 lb
				Tons	17.82

mments

oduct	LD%	Qty	UOM	Rate	Tax	Amount	Origin
278-BIO REMEDIATIO	100	17.82	Tons				
420L-TRANSPORTATIO	100	1	Load				
400L-FUEL CHARGE-L	100	1	Load				

Total Ticket

413537

CID RDF
138th and Calumet Expressway
Calumet City, IL, 60409
Ph: (773) 646-3099

Original
Ticket# 629329

stomer Name PEOPLES GAS 4984 PEOPLES GAS
ket Date 03/07/2008
ment Type Credit Account
ual Ticket#
illing Ticket#
ate
ate Waste Code
nifest 3878656
stination

Carrier PEOPLESGAS PEOPLES GAS
Vehicle# m226
Volume
Container
Driver
Check#
Billing # 0004984
Gen EPA ID
Grid

ofile EF1410 (MGP IMPACTED SOILS)
nerator 117-PEOPLESGASCO PEOPLES GAS CO

Time	Scale	Operator	Inbound		
03/07/2008 11:40:00	North Scale	pag		Gross	62660 lb
t 03/07/2008 11:40:00				Tare	32400 lb
				Net	30260 lb
				Tons	15.13

mments

oduct	LD%	Qty	UOM	Rate	Tax	Amount	Origin
278-BIO REMEDIATIO	100	15.13	Tons				
420L-TRANSPORTATIO	100	1	Load				
400L-FUEL CHARGE-L	100	1	Load				

WASTE MANAGEMENT

Total Tax
Total Ticket

410063

iver's Signature

CID RDF
138th and Calumet Expressway
Calumet City, IL, 60409
Ph: (773) 646-3099

Original
Ticket# 629227

ustomer Name PEOPLES GAS 4984 PEOPLES GAS
icket Date 03/07/2008
ayment Type Credit Account
anual Ticket#
auling Ticket#
oute
tate Waste Code
anifest 3878655
estination
D
rofile EF1410 (MGP IMPACTED SOIL)
enerator 117-PEOPLESGAS60 PEOPLES GAS CO

Carrier PEOPLESGAS PEOPLES GAS
Vehicle# m228
Volume
Container
Driver
Check#
Billing # 0004984
Gen EPA ID
Grid

WASTE MANAGEMENT®

	Time	Scale	Operator	Inbound		
n	03/07/2008 08:00:53	South Scale	dec		Gross	62860 lb
ut	03/07/2008 08:00:53		dec		Tare	32440 lb
					Net	30420 lb
					Tons	15.21

omments

roduct	LD%	Qty	UOM	Rate	Tax	Amount	Origin
278-BIO REMEDIATIO	100	15.21	Tons				
420L-TRANSPORTATIO	100	1	Load				
400L-FUEL CHARGE-L	100	1	Load				

403WM

WASTE MANAGEMENT

Total Ticket

413467

CID RDF
138th and Calumet Expressway
Calumet City, IL, 60409
Ph: (773) 646-3099

Original
Ticket# 629259

tomer Name	PEOPLES GAS 4984 PEOPLES GAS	Carrier	PEOPLESGAS PEOPLES GAS
ket Date	03/07/2008	Vehicle#	m228
ment Type	Credit Account	Container	
ual Ticket#		Driver	
ling Ticket#		Check#	
ite		Billing #	0004984
ste Waste Code		Gen EPA ID	
nifest	3878655		
stination		Grid	
pfile	EF1410 (MGP IMPACTED SOIL)		
nerator	117-PEOPLESGASCO PEOPLES GAS CO		

	Time	Scale	Operator	Inbound		
	03/07/2008 09:11:00	North Scale	pag		Gross	56380 lb
t	03/07/2008 09:11:00				Tare	32440 lb
					Net	23940 lb
					Tons	11.97

mments

oduct	LD%	Qty	UOM	Rate	Tax	Amount	Origin
278-BIO REMEDIATIO	100	11.97	Tons				
420L-TRANSPORTATIO	100	1	Load				
400L-FUEL CHARGE-L	100	1	Load				

403WM

WASTE MANAGEMENT

Total Ticket

413508

ver's Signature

CID RDF
138th and Calumet Expressway
Calumet City, IL, 60409
Ph: (773) 646-3099

Original
Ticket# 429300

stomer Name PEOPLES GAS 4984 PEOPLES GAS
cket Date 03/07/2008
ment Type Credit Account
nual Ticket#
ling Ticket#
ute
ate Waste Code
nifest 3878655
stination

Carrier PEOPLESGAS PEOPLES GAS
Vehicle# m228 Volume
Container
Driver
Check#
Billing # 0004984
Gen EPA ID
Grid

ofile EF1410 (MGP IMPACTED SOIL)
nerator 117-PEOPLESGASCO PEOPLES GAS CO

Time	Scale	Operator	Inbound		
03/07/2008 10:34:22	North Scale	pag		Gross	61220 lb
t 03/07/2008 10:34:22		pag		Tare	32440 lb
				Net	28780 lb
				Tons	14.39

mments

oduct	LD%	Qty	UOM	Rate	Tax	Amount	Origin
278-BIO REMEDIATIO	100	14.39	Tons				
420L-TRANSPORTATIO	100	1	Load				
400L-FUEL CHARGE-L	100	1	Load				

403WM

WASTE MANAGEMENT

ver's Signature

Total Ticket

413540

CID RDF
138th and Calumet Expressway
Calumet City, IL, 60409
Ph: (773) 646-3099

Original
Ticket# 629332

tomer Name PEOPLES GAS 4984 PEOPLES GAS
ket Date 03/07/2008
ment Type Credit Account
ual Ticket#
ling Ticket#

Carrier PEOPLESGAS PEOPLES GAS
Vehicle# m228 Volume
Container
Driver
Check#
Billing # 0004984
Gen EPA ID

te
te Waste Code
ifest 3878655
tination

Grid

ofile EF1410 (MGP IMPACTED SOIL)
nerator 117-PEOPLESGASCO PEOPLES GAS CO

Time	Scale	Operator	Inbound		
03/07/2008 11:45:16	North Scale	pag		Gross	61260 lb
03/07/2008 11:45:16				Tare	32440 lb
				Net	28820 lb
				Tons	14.41

WASTE MANAGEMENT®

mments

oduct	LD%	Qty	UOM	Rate	Tax	Amount	Origin
278-BIO REMEDIATIO	100	14.41	Tons				
420L-TRANSPORTATIO	100	1	Load				
400L-FUEL CHARGE-L	100	1	Load				

403WM

WASTE MANAGEMENT

Total Tax
Total Ticket

410059

ver's Signature

CID RDF
138th and Calumet Expressway
Calumet City, IL, 60409
Ph: (773) 646-3099

Original
Ticket# 629219

22 / PINEY

stomer Name	PEOPLES GAS 4984 PEOPLES GAS	Carrier	PEOPLESGAS PEOPLES GAS
cket Date	03/07/2008	Vehicle#	m227 Volume
yment Type	Credit Account	Container	
nual Ticket#		Driver	
uling Ticket#		Check#	
ute		Billing #	0004984
ate Waste Code		Gen EPA ID	
nifest	3878654		
estination		Grid	
ofile	EF1410 (MGP IMPACTED SOIL)		
enerator	117-PEOPLESGASCO PEOPLES GAS CO		

WASTE MANAGEMENT

	Time	Scale	Operator	Inbound		
n	03/07/2008 07:54:38	South Scale	dec		Gross	64160 lb
ut	03/07/2008 07:54:38		dec		Tare	32400 lb
					Net	31760 lb
					Tons	15.88

omments

roduct	LD%	Qty	UOM	Rate	Tax	Amount	Origin
278-BIO REMEDIATIO	100	15.88	Tons				
420L-TRANSPORTATIO	100	1	Load				
400L-FUEL CHARGE-L	100	1	Load				

413466413503

403WM

Total Ticket

413466

WASTE MANAGEMENT

ver's Signature

CID RDF
138th and Calumet Expressway
Calumet City, IL, 60409
Ph: (773) 646-3099

Original
Ticket# 629258

stomer Name PEOPLES GAS 4984 PEOPLES GAS
ket Date 03/07/2008
ment Type Credit Account
nual Ticket#
uling Ticket#
ute
ate Waste Code
nifest 3878654
stination

Carrier PEOPLESGAS PEOPLES GAS
Vehicle# m227 Volume
Container
Driver
Check#
Billing # 0004984
Gen EPA ID

Grid

ofile EF1410 (MGP IMPACTED SOIL)
nerator 117-PEOPLESGASCO PEOPLES GAS CO

Time	Scale	Operator	Inbound		
03/07/2008 09:09:32	North Scale	pag		Gross	54240 lb
t 03/07/2008 09:09:32		Epg		Tare	32400 lb
				Net	21840 lb
				Tons	10.92

mments

oduct	LD%	Qty	UOM	Rate	Tax	Amount	Origin
278-BIO REMEDIATIO	100	10.92	Tons				
420L-TRANSPORTATIO	100	1	Load				
400L-FUEL CHARGE-L	100	1	Load				

403WM

Total Ticket

413503

CID RDF
138th and Calumet Expressway
Calumet City, IL, 60409
Ph: (773) 646-3099

Original
Ticket# 629295

stomer Name	PEOPLES GAS 4984 PEOPLES GAS	Carrier	PEOPLESGAS PEOPLES GAS
cket Date	03/07/2008	Vehicle#	m227
ment Type	Credit Account	Container	
nual Ticket#		Driver	
lling Ticket#		Check#	
te		Billing #	0004984
ate Waste Code		Gen EPA ID	
nifest	3878654		
stination		Grid	
ofile	EF1410 (MGP IMPACTED SOIL)		
nerator	117-PEOPLESGASCO PEOPLES GAS CO		

	Time	Scale	Operator	Inbound		
	03/07/2008 10:25:19	North Scale	pag		Gross	55720 lb
t	03/07/2008 10:25:19		pag		Tare	32400 lb
					Net	23320 lb
					Tons	11.66

mments

oduct	LD%	Qty	UOM	Rate	Tax	Amount	Origin
278-BIO REMEDIATIO	100	11.66	Tons				
420L-TRANSPORTATIO	100	1	Load				
400L-FUEL CHARGE-L	100	1	Load				

403WM

Total Ticket

413534

WASTE MANAGEMENT

ver's Signature

CID RDF
138th and Calumet Expressway
Calumet City, IL, 60409
Ph: (773) 646-3099

Original
Ticket# 629326

tomer Name PEOPLES GAS 4984 PEOPLES GAS
ket Date 03/07/2008
ment Type Credit Account
ual Ticket#
ling Ticket#
te
te Waste Code
nifest 3878654
stination

Carrier PEOPLESGAS PEOPLES GAS
Vehicle# m227 Volume
Container
Driver
Check#
Billing # 0004984
Gen EPA ID

Grid

ofile EF1410 (MGP IMPACTED SOIL)
nerator 117-PEOPLESGASCO PEOPLES GAS CO

	Time	Scale	Operator	Inbound		
	03/07/2008 11:34:57	North-Scale	pag		Gross	56580 lb
t	03/07/2008 11:34:57				Tare	32400 lb
					Net	24180 lb
					Tons	12.09

WASTE MANAGEMENT®

mments

oduct	LDX	Qty	UOM	Rate	Tax	Amount	Origin
278-BIO REMEDIATIO	100	12.09	Tons				
420L-TRANSPORTATIO	100	1	Load				
400L-FUEL CHARGE-L	100	1	Load				

403WM

WASTE MANAGEMENT

Total Tax
Total Ticket

410057

iver's Signature

CID RDF
138th and Calumet Expressway
Calumet City, IL, 60409
Ph: (773) 646-3099

Original
Ticket# 629217

istomer Name	PEOPLES GAS 4984 PEOPLES GAS	Carrier	PEOPLESGAS PEOPLES GAS
icket Date	03/07/2008	Vehicle#	m225
ayment Type	Credit Account	Container	
anual Ticket#		Driver	
auling Ticket#		Check#	
oute		Billing #	0004984
tate Waste Code		Gen EPA ID	
anifest	3878653		
estination		Grid	
D			
rofile	EF1410 (MGP IMPACTED SOIL)		
enerator	117-PEOPLESGASCO PEOPLES GAS CO		

	Time	Scale	Operator	Inbound		
n	03/07/2008 07:51:16	South Scale	dec		Gross	69400 lb
ut	03/07/2008 07:51:16		dec		Tare	33640 lb
					Net	35760 lb
					Tons	17.88

omments

roduct	LD%	Qty	UOM	Rate	Tax	Amount	Origin
278-BIO REMEDIATIO	100	17.88	Tons				
420L-TRANSPORTATIO	100	1	Load				
400L-FUEL CHARGE-L	100	1	Load				

403WM

WASTE MANAGEMENT

Total Ticket

413464

ver's Signature

CID RDF
138th and Calumet Expressway
Calumet City, IL, 60409
Ph: (773) 646-3099

Original
Ticket# 629256

tomer Name PEOPLES GAS 4984 PEOPLES GAS
ket Date 03/07/2008
ment Type Credit Account
ual Ticket#
lling Ticket#
te
te Waste Code
ifest 3878653
tination

Carrier PEOPLESGAS PEOPLES GAS
Vehicle# m225 Volume
Container
Driver
Check#
Billing # 0004984
Gen EPA ID
Grid

ofile EF1410 (MGP IMPACTED SOIL)
nerator 117-PEOPLESGASCO PEOPLES GAS CO

Time	Scale	Operator	Inbound		
03/07/2008 09:06:52	North Scale	pag		Gross	61820 lb
t 03/07/2008 09:06:52				Tare	33640 lb
				Net	28180 lb
				Tons	14.09

mments

oduct	LD%	Qty	UOM	Rate	Tax	Amount	Origin
278-BIO REMEDIATIO	100	14.09	Tons				
420L-TRANSPORTATIO	100	1	Load				
400L-FUEL CHARGE-L	100	1	Load				

403WM

Total Ticket

WASTE MANAGEMENT

ver's Signature

413499

CID RDF
138th and Calumet Expressway
Calumet City, IL, 60409
Ph: (773) 646-3099

Original
Ticket# 629291

tomer Name PEOPLES GAS 4984 PEOPLES GAS
ket Date 03/07/2008
ment Type Credit Account
ual Ticket#
ling Ticket#
te
te Waste Code
ifest 3878653
tination

Carrier PEOPLESGAS PEOPLES GAS
Vehicle# m225
Volume
Container
Driver
Check#
Billing # 0004984
Gen EPA ID
Grid

ofile EF1410 (MGP IMPACTED SOIL)
nerator 117-PEOPLESGASCO PEOPLES GAS CO

Time	Scale	Operator	Inbound		
03/07/2008 10:17:56	North Scale	pag		Gross	65440 lb
03/07/2008 10:17:56		pag		Tare	33640 lb
				Net	31800 lb
				Tons	15.90

mments

oduct	LD%	Qty	UOM	Rate	Tax	Amount	Origin
278-BIO REMEDIATIO	100	15.90	Tons				
420L-TRANSPORTATIO	100	1	Load				
400L-FUEL CHARGE-L	100	1	Load				

403WM

WASTE MANAGEMENT

yer's Signature

Total Ticket

413533

CID RDF
138th and Calumet Expressway
Calumet City, IL, 60409
Ph: (773) 646-3099

Original
Ticket# 629325

stomer Name PEOPLES GAS 4984 PEOPLES GAS
cket Date 03/07/2008
ment Type Credit Account
nual Ticket#
illing Ticket#
ate
ate Waste Code
nifest 3878653
stination

Carrier PEOPLESGAS PEOPLES GAS
Vehicle# m225 Volume
Container
Driver
Check#
Billing # 0004984
Gen EPA ID
Grid

ofile EF1410 (MGP IMPACTED SOIL)
nerator 117-PEOPLESGASCO PEOPLES GAS CO

Time	Scale	Operator	Inbound		
03/07/2008 11:32:47	North Scale	pag		Gross	60700 lb
t 03/07/2008 11:32:47		pag		Tare	33640 lb
				Net	27060 lb
				Tons	13.53

mments

oduct	LD%	Qty	UOM	Rate	Tax	Amount	Origin
278-BIO REMEDIATIO	100	13.53	Tons				
420L-TRANSPORTATIO	100	1	Load				
400L-FUEL CHARGE-L	100	1	Load				

Original Copy

WASTE MANAGEMENT

Total Tax
Total Ticket

410054

ver's Signature

CID RDF
138th and Calumet Expressway
Calumet City, IL, 60409
Ph: (773) 646-3099

Original
Ticket# 629213

stomer Name PEOPLES GAS 4984 PEOPLES GAS
cket Date 03/07/2008
yment Type Credit Account
nual Ticket#
uling Ticket#
ute
cate Waste Code
nifest 3878658
estination
d
rofile EP1410 (MGP IMPACTED SOIL)
enerator 117-PEOPLESGASCO PEOPLES GAS CO

Carrier PEOPLESGAS PEOPLES GAS
Vehicle# M182 Volume
Container
Driver
Check#
Billing # 0004984
Gen EPA ID
Grid

	Time	Scale	Operator	Inbound		
n	03/07/2008 07:41:47	South Scale	dec		Gross	63140 lb
ut	03/07/2008 07:41:47		dec		Tare	33500 lb
					Net	29640 lb
					Tons	14.82

omments

182 Cute

182 Cute

roduct	LD%	Qty	UOM	Rate	Tax	Amount	Origin
278-BIO REMEDIATIO	100	14.82	Tons				
420L-TRANSPORTATIO	100	1	Load				
400L-FUEL CHARGE-L	100	1	Load				

Total Ticket

WASTE MANAGEMENT

413461

ver Signature

CID RDF
138th and Calumet Expressway
Calumet City, IL, 60409
Ph: (773) 646-3099

Original
Ticket# 629253

tomer Name	PEOPLES GAS 4984 PEOPLES GAS	Carrier	PEOPLESGAS PEOPLES GAS
ket Date	03/07/2008	Vehicle#	M182
ment Type	Credit Account	Container	
nual Ticket#		Driver	
lling Ticket#		Check#	
ite		Billing #	0004984
ate Waste Code		Gen EPA ID	
nifest	3878652		
stination		Grid	
ofile	EF1410 (MGP IMPACTED SOIL)		
nerator	117-PEOPLESGASCO PEOPLES GAS CO		

Volume

Time	Scale	Operator	Inbound		
03/07/2008 09:01:36	North Scale	pag		Gross	59680 lb
t 03/07/2008 09:01:36				Tare	33500 lb
				Net	26180 lb
				Tons	13.09

mments

182 Lite

oduct	LD%	Qty	UOM	Rate	Tax	Amount	Origin
278-BIO REMEDIATIO	100	13.09	Tons				
420L-TRANSPORTATIO	100	1	Load				
400L-FUEL CHARGE-L	100	1	Load				

403WM

Total Ticket

413498

WASTE MANAGEMENT

ver's Signature

CID RDF
138th and Calumet Expressway
Calumet City, IL, 60409
Ph: (773) 646-3099

Original
Ticket# 629290

stomer Name	PEOPLES GAS 4984 PEOPLES GAS	Carrier	PEOPLESGAS PEOPLES GAS
cket Date	03/07/2008	Vehicle#	M182 Volume
yment Type	Credit Account	Container	
nual Ticket#		Driver	
uling Ticket#		Check#	
ute		Billing #	0004984
ate Waste Code		Gen EPA ID	
nifest	3878652		
stination		Grid	

ofile EF1410 (MGP IMPACTED SOIL)
nerator 117-PEOPLESGASCO PEOPLES GAS CO

	Time	Scale	Operator	Inbound		
	03/07/2008 10:16:38	North Scale	pag		Gross	64280 lb
t	03/07/2008 10:16:38		pag		Tare	33500 lb
					Net	30780 lb
					Tons	15.39

mments

182 Cuts

oduct	LD%	Qty	UOM	Rate	Tax	Amount	Origin
278-BIO REMEDIATIO	100	15.39	Tons				
420L-TRANSPORTATIO	100	1	Load				
400L-FUEL CHARGE-L	100	1	Load				

403WM

WASTE MANAGEMENT

Total Ticket

413532

Driver's Signature

CID RDF
138th and Calumet Expressway
Calumet City, IL, 60409
Ph: (773) 646-3099

Original
Ticket# 629324

stomer Name PEOPLES GAS 4984 PEOPLES GAS
cket Date 03/07/2008
yment Type Credit Account
nual Ticket#
illing Ticket#
ute
ste Waste Code
nifest 3878652
stination

Carrier PEOPLESGAS PEOPLES GAS
Vehicle# M182 Volume
Container
Driver
Check#
Billing # 0004984
Gen EPA ID
Grid

ofile EF1410 (MGP IMPACTED SOIL)
nerator 117-PEOPLESGASCO PEOPLES GAS CO

Time	Scale	Operator	Inbound		
03/07/2008 11:30:39	North Scale	pag		Gross	59680 lb
t 03/07/2008 11:30:39		Epag		Tare	33500 lb
				Net	26180 lb
				Tons	13.09

mments

oduct	LD%	Qty	UOM	Rate	Tax	Amount	Origin
27B-BIO REMEDIATIO	100	13.09	Tons				
420L-TRANSPORTATIO	100	1	Load				
400L-FUEL CHARGE-L	100	1	Load				

403WM

Total Ticket

413271

WASTE MANAGEMENT

ver's Signature

CID RDF
138th and Calumet Expressway
Calumet City, IL, 60409
Ph: (773) 646-3099

Original
Ticket# 628951

stomer Name PEOPLES GAS 4984 PEOPLES GAS
cket Date 03/06/2008
yment Type Credit Account
nual Ticket#
illing Ticket#
ute
ate Waste Code
nifest 3878651
stination

Carrier PEOPLESGAS PEOPLES GAS
Vehicle# M218
Volume
Container
Driver
Check#
Billing # 0004984
Gen EPA ID
Grid

ofile EF1410 (MGP IMPACTED SOIL)
nerator 117-PEOPLESGASCO PEOPLES GAS CO

Time	Scale	Operator	Inbound		
03/06/2008 08:30:09	North Scale	pag		Gross	58620 lb
t 03/06/2008 08:30:09		pag		Tare	27300 lb
				Net	31320 lb
				Tons	15.66

WASTE MANAGEMENT

mments

oduct	LD%	Qty	UOM	Rate	Tax	Amount	Origin
278-BIO REMEDIATIO	100	15.66	Tons				
420L-TRANSPORTATIO	100	1	Load				
400L-FUEL CHARGE-L	100	1	Load				

403WM

WASTE MANAGEMENT

Total Tax
Total Ticket

409965

iver's Signature

CID RDF
138th and Calumet Expressway
Calumet City, IL, 60409
Ph: (773) 646-3099

Original
Ticket# 629007

ustomer Name	PEOPLES GAS 4984 PEOPLES GAS	Carrier	PEOPLESGAS PEOPLES GAS		
icket Date	03/06/2008	Vehicle#	M218	Volume	
ayment Type	Credit Account	Container			
anual Ticket#		Driver			
auling Ticket#		Check#			
oute		Billing #	0004984		
tate Waste Code		Gen EPA ID			
anifest	3878651				
estination		Grid			
O					
rofile	EF1410 (MGP IMPACTED SOILS)				
enerator	117-PEOPLESGASCO PEOPLES GAS CO				

WASTE MANAGEMENT®

	Time	Scale	Operator	Inbound		
n	03/06/2008 09:39:21	South Scale	dec		Gross	63040 lb
ut	03/06/2008 09:39:21		dec		Tare	27300 lb
					Net	35740 lb
					Tons	17.87

omments

roduct	LD%	Qty	UOM	Rate	Tax	Amount	Origin
278-BIO REMEDIATIO	100	17.87	Tons				
420L-TRANSPORTATIO	100	1	Load				
400L-FUEL CHARGE-L	100	1	Load				

403WM

WASTE MANAGEMENT

Total Tax
Total Ticket

410013

ver's Signature

CID RDF
138th and Calumet Expressway
Calumet City, IL, 60409
Ph: (773) 646-3099

Original
Ticket# 629076

ustomer Name PEOPLES GAS 4984 PEOPLES GAS
icket Date 03/06/2008
ayment Type Credit Account
anual Ticket#
auling Ticket#
oute
tate Waste Code
anifest 3878651
estination
D
rofile EF1410 (MGP IMPACTED SOIL)
enerator 117-PEOPLESGASCO PEOPLES GAS CO

Carrier PEOPLESGAS PEOPLES GAS
Vehicle# M218
Volume
Container
Driver
Check#
Billing # 0004984
Gen EPA ID
Grid

	Time	Scale	Operator	Inbound		
n	03/06/2008 10:57:02	South Scale	dec		Gross	61880 lb
ut	03/06/2008 10:57:02		dec		Tare	27300 lb
					Net	34580 lb
					Tons	17.29

omments

roduct	LD%	Qty	UOM	Rate	Tax	Amount	Origin
27B-BIO REMEDIATIO	100	17.29	Tons				
420L-TRANSPORTATIO	100	1	Load				
400L-FUEL CHARGE-L	100	1	Load				

403WM

WASTE MANAGEMENT

Total Tax
Total Ticket **410042**

iver's Signature

CID RDF
138th and Calumet Expressway
Calumet City, IL, 60409
Ph: (773) 646-3099

Original
Ticket# 629174

ustomer Name	PEOPLES GAS 4984 PEOPLES GAS	Carrier	PEOPLESGAS PEOPLES GAS
icket Date	03/06/2008	Vehicle#	M218
ayment Type	Credit Account	Container	
anual Ticket#		Driver	
auling Ticket#		Check#	
oute		Billing #	0004984
tate Waste Code		Gen EPA ID	
anifest	3878651		
estination		Grid	
O			
rofile	EF1410 (MGP IMPACTED SOIL)		
enerator	117-PEOPLESGASCO PEOPLES GAS CO		

Volume

	Time	Scale	Operator	Inbound		
n	03/06/2008 13:19:15	South Scale	dec		Gross	50300 lb
ut	03/06/2008 13:19:15		dec		Tare	27300 lb
					Net	23000 lb
					Tons	11.50

omments

roduct	LD%	Qty	UOM	Rate	Tax	Amount	Origin
278-BIO REMEDIATIO	100	11.50	Tons				
420L-TRANSPORTATIO	100	1	Load				
400L-FUEL CHARGE-L	100	1	Load				

403WM

WASTE MANAGEMENT

Total Ticket

413258

Driver's Signature

CID RDF
138th and Calumet Expressway
Calumet City, IL, 60409
Ph: (773) 646-3099

Original
Ticket# 628929

stomer Name PEOPLES GAS 4984 PEOPLES GAS
cket Date 03/06/2008
yment Type Credit Account
nual Ticket#
uling Ticket#
ute
ate Waste Code
nifest 3878650
stination

Carrier PEOPLESGAS PEOPLES GAS
Vehicle# M203
Volume
Container
Driver
Check#
Billing # 0004984
Gen EPA ID
Grid

ofile EF1410 (MGP IMPACTED SOIL)
nerator 117-PEOPLESGAS-0 PEOPLES GAS CO

Time	Scale	Operator	Inbound		
03/06/2008 07:59:37	North scale	pag		Gross	60600 lb
03/06/2008 07:59:37				Tare	28800 lb
				Net	31800 lb
				Tons	15.90

mments

oduct	LD%	Qty	UOM	Rate	Tax	Amount	Origin
278-BIO REMEDIATIO	100	15.90	Tons				
420L-TRANSPORTATIO	100	1	Load				
400L-FUEL CHARGE-L	100	1	Load				

403WM

WASTE MANAGEMENT

Total Ticket

413339

ver's Signature

CID RDF
138th and Calumet Expressway
Calumet City, IL, 60409
Ph: (773) 646-3099

Original
Ticket# 629079

stomer Name	PEOPLES GAS 4984 PEOPLES GAS	Carrier	PEOPLESGAS PEOPLES GAS		
cket Date	03/06/2008	Vehicle#	M203	Volume	
yment Type	Credit Account	Container			
nual Ticket#		Driver			
uling Ticket#		Check#			
ute		Billing #	0004984		
ate Waste Code		Gen EPA ID			
nifest	3878650				
stination		Grid			
ofile	EF1410 (MGP IMPACTED SOIL)				
nerator	I17-PEOPLESGASGO PEOPLES GAS CO				

Time	Scale	Operator	Inbound		
03/06/2008 10:59:27	North Scale	pag		Gross	55700 lb
t 03/06/2008 10:59:27				Tare	28800 lb
				Net	26900 lb
				Tons	13.45

mments

oduct	LD%	Qty	UOM	Rate	Tax	Amount	Origin
278-BIO REMEDIATIO	100	13.45	Tons				
420L-TRANSPORTATIO	100	1	Load				
400L-FUEL CHARGE-L	100	1	Load				

403WM

Total Ticket

413301

CID RDF
138th and Calumet Expressway
Calumet City, IL, 60409
Ph: (773) 646-3099

Original
Ticket# 629004

stomer Name PEOPLES GAS 4984 PEOPLES GAS
cket Date 03/06/2008
yment Type Credit Account
nual Ticket#
uling Ticket#
ute
ate Waste Code
nifest 3878650
stination

Carrier PEOPLESGAS PEOPLES GAS
Vehicle# M203 Volume
Container
Driver
Check#
Billing # 0004984
Gen EPA ID

Grid

ofile EF1410 (MGP IMPACTED SOIL)
nerator 117-PEOPLESGASCO PEOPLES GAS CO

	Time	Scale	Operator	Inbound		
	03/06/2008 09:35:47	North Scale	pag		Gross	57760 lb
t	03/06/2008 09:35:47				Tare	28800 lb
					Net	28960 lb
					Tons	14.48

mments

oduct	LD%	Qty	UOM	Rate	Tax	Amount	Origin
278-BIO REMEDIATIO	100	14.48	Tons				
420L-TRANSPORTATIO	100	1	Load				
400L-FUEL CHARGE-L	100	1	Load				

402WM

WASTE MANAGEMENT

Total Tax
Total Ticket

409927

ver's Signature

CID RDF
138th and Calumet Expressway
Calumet City, IL, 60409
Ph: (773) 646-3099

Original
Ticket# 628924

ustomer Name	PEOPLES GAS 4984 PEOPLES GAS	Carrier	PEOPLESGAS PEOPLES GAS
icket Date	03/06/2008	Vehicle#	m221
ayment Type	Credit Account	Container	
anual Ticket#		Driver	
auling Ticket#		Check#	
oute		Billing #	0004984
tate Waste Code		Gen EPA ID	
anifest	3878649		
estination		Grid	
O			
rofile	EF1410 (MGP IMPACTED SOIL)		
enerator	117-PEOPLESGASCO PEOPLES GAS CO		

Volume

	Time	Scale	Operator	Inbound		
n	03/06/2008 07:55:14	South Scale	dec		Gross	57140 lb
ut	03/06/2008 07:53:14		dec		Tare	28400 lb
					Net	28740 lb
					Tons	14.37

omments

roduct	LD%	Qty	UOM	Rate	Tax	Amount	Origin
278-BIO REMEDIATIO	100	14.37	Tons				
420L-TRANSPORTATIO	100	1	Load				
400L-FUEL CHARGE-L	100	1	Load				

403WM

WASTE MANAGEMENT

Total Tax
Total Ticket

409961

iver's Signature

CID RDF
138th and Calumet Expressway
Calumet City, IL, 60409
Ph: (773) 646-3099

Original
Ticket# 629000

ustomer Name	PEOPLES GAS 4984 PEOPLES GAS	Carrier	PEOPLESGAS PEOPLES GAS
icket Date	03/06/2008	Vehicle#	m221 Volume
ayment Type	Credit Account	Container	
anual Ticket#		Driver	
auling Ticket#		Check#	
oute		Billing #	0004984
tate Waste Code		Gen EPA ID	
anifest	3878649		
estination		Grid	
0			
rofile	EF1410 (MGP IMPACTED SOIL)		
enerator	117-PEOPLESGASCO PEOPLES GAS CO		

	Time	Scale	Operator	Inbound		
n	03/06/2008 09:33:05	South Scale	dec		Gross	61480 lb
ut	03/06/2008 09:33:05		dec		Tare	28400 lb
					Net	33080 lb
					Tons	16.54

omments

roduct	LD%	Qty	UOM	Rate	Tax	Amount	Origin
278-BIO REMEDIATIO	100	16.54	Tons				
420L-TRANSPORTATIO	100	1	Load				
400L-FUEL CHARGE-L	100	1	Load				

403WM

WASTE MANAGEMENT

Total Ticket

413337

ver's Signature

CID RDF
138th and Calumet Expressway
Calumet City, IL, 60409
Ph: (773) 646-3099

Original Ticket# 629075

stomer Name PEOPLES GAS 4984 PEOPLES GAS
cket Date 03/06/2008
yment Type Credit Account
nual Ticket#
uling Ticket#
ute
ate Waste Code
nifest 3878649
stination

Carrier PEOPLESGAS PEOPLES GAS
Vehicle# m221 Volume
Container
Driver
Check#
Billing # 0004984
Gen EPA ID
Grid

ofile EF1410 (MGP IMPACTED SOIL)
nerator 117-PEOPLESGASCO PEOPLES GAS CO

	Time	Scale	Operator	Inbound		
	03/06/2008 10:55:48	North Scale	pag		Gross	60500 lb
t	03/06/2008 10:55:48		pag		Tare	28400 lb
					Net	32100 lb
					Tons	16.05

mments

WASTE MANAGEMENT

oduct	LD%	Qty	UOM	Rate	Tax	Amount	Origin
278-BIO REMEDIATIO	100	16.05	Tons				
420L-TRANSPORTATIO	100	1	Load				
400L-FUEL CHARGE-L	100	1	Load				

WASTE MANAGEMENT

Total Tax
Total Ticket 410040

ver's Signature

CID RDF
138th and Calumet Expressway
Calumet City, IL, 60409
Ph: (773) 646-3099

Original
Ticket# 629168

ustomer Name	PEOPLES GAS 4984 PEOPLES GAS	Carrier	PEOPLESGAS PEOPLES GAS
icket Date	03/06/2008	Vehicle#	m221
		Volume	
ayment Type	Credit Account	Container	
anual Ticket#		Driver	
auling Ticket#		Check#	
oute		Billing #	0004984
tate Waste Code		Gen EPA ID	
anifest	3878649		
estination		Grid	
O			
rofile	EF1410 (MGP IMPACTED SOIL)		
enerator	117-PEOPLESGASCO PEOPLES GAS CO		

WASTE MANAGEMENT

	Time	Scale	Operator	Inbound		
n	03/06/2008 13:12:36	South Scale	dec		Gross	57060 lb
ut	03/06/2008 13:12:36		dec		Tare	28400 lb
					Net	28660 lb
					Tons	14.33

omments

roduct	LD%	Qty	UOM	Rate	Tax	Amount	Origin
278-BIO REMEDIATIO	100	14.33	Tons				
420L-TRANSPORTATIO	100	1	Load				
400L-FUEL CHARGE-L	100	1	Load				

Pitney Court

Total Ticket

WASTE MANAGEMENT

ver's Signature

413255

CID RDF
138th and Calumet Expressway
Calumet City, IL, 60409
Ph: (773) 646-3099

Original
Ticket# 628923

stomer Name	PEOPLES GAS 4984 PEOPLES GAS	Carrier	PEOPLESGAS PEOPLES GAS
cket Date	03/06/2008	Vehicle#	M182
yment Type	Credit Account	Container	
nual Ticket#		Driver	
uling Ticket#		Check#	
ute		Billing #	0004984
ate Waste Code		Gen EPA ID	
nifest	3878648		
stination		Grid	

ofile EF1410 (MGP IMPACTED SOIL)
nerator 117-PEOPLESGASCO PEOPLES GAS CO

	Time	Scale	Operator	Inbound		
	03/06/2008 07:54:18	North Scale	pag		Gross	63800 lb
t	03/06/2008 07:54:18				Tare	33500 lb
					Net	30300 lb
					Tons	15.15

mments

182 Cute

oduct	LD%	Qty	UOM	Rate	Tax	Amount	Origin
278-BIO REMEDIATIO	100	15.15	Tons				
420L-TRANSPORTATIO	100	1	Load				
400L-FUEL CHARGE-L	100	1	Load				

403WM

WASTE MANAGEMENT

Total Tax
Total Ticket **409956**

iver's Signature

CID RDF
138th and Calumet Expressway
Calumet City, IL, 60409
Ph: (773) 646-3099

Original
Ticket# 628994

ustomer Name PEOPLES GAS 4984 PEOPLES GAS
icket Date 03/06/2008
ayment Type Credit Account
anual Ticket#
auling Ticket#
oute
tate Waste Code
anifest 3878648
estination
D
rofile EF1410 (MGP IMPACTED SOIL)
enerator 117-PEOPLESGASCO PEOPLES GAS CO

Carrier PEOPLESGAS PEOPLES GAS
Vehicle# M182 Volume
Container
Driver
Check#
Billing # 0004984
Gen EPA ID
Grid

	Time	Scale	Operator	Inbound		
n	03/06/2008 09:27:47	South Scale	dec		Gross	63780 lb
ut	03/06/2008 09:27:47		dec		Tare	33500 lb
					Net	30280 lb
					Tons	15.14

omments

roduct	LD%	Qty	UOM	Rate	Tax	Amount	Origin
278-BIO REMEDIATIO	100	15.14	Tons				
420L-TRANSPORTATIO	100	1	Load				
400L-FUEL CHARGE-L	100	1	Load				

403WM

WASTE MANAGEMENT

Total Tax
Total Ticket

410009

ıver's Signature

CID RDF
138th and Calumet Expressway
Calumet City, IL, 60409
Ph: (773) 646-3099

Original
Ticket# 629063

ustomer Name	PEOPLES GAS 4984 PEOPLES GAS	Carrier	PEOPLESGAS PEOPLES GAS
icket Date	03/06/2008	Vehicle#	M182
ayment Type	Credit Account	Container	
anual Ticket#		Driver	
auling Ticket#		Check#	
oute		Billing #	0004984
tate Waste Code		Gen EPA ID	
anifest	3878648		
estination		Grid	
D			
rofile	EF1410 (MGP IMPACTED SOIL)		
enerator	117-PEOPLESGASCO PEOPLES GAS CO		

Volume

	Time	Scale	Operator	Inbound		
n	03/06/2008 10:38:01	South Scale	dec		Gross	62560 lb
ut	03/06/2008 10:38:01		dec		Tare	33500 lb
					Net	29060 lb
					Tons	14.53

omments

182 Late

roduct	LD%	Qty	UOM	Rate	Tax	Amount	Origin
278-BIO REMEDIATIO	100	14.53	Tons				
420L-TRANSPORTATIO	100	1	Load				
400L-FUEL CHARGE-L	100	1	Load				

403WM

WASTE MANAGEMENT

ver's Signature

Total Ticket

413401

CID RDF
138th and Calumet Expressway
Calumet City, IL, 60409
Ph: (773) 646-3099

Original
Ticket# 629162

stomer Name	PEOPLES GAS 4984 PEOPLES GAS	Carrier	PEOPLESGAS PEOPLES GAS
cket Date	03/06/2008	Vehicle#	M182
yment Type	Credit Account	Container	
nual Ticket#		Driver	
uling Ticket#		Check#	
ute		Billing #	0004984
ate Waste Code		Gen EPA ID	
nifest	3878648		
stination		Grid	
ofile	EF1410 (MGP IMPACTED SOIL)		
nerator	117-PEOPLESGASCO PEOPLES GAS CO		

Volume

Time	Scale	Operator	Inbound		
03/06/2008 13:05:36	North Scale	PAG		Gross	59360 lb
t 03/06/2008 13:05:36		PAG		Tare	33500 lb
				Net	25860 lb
				Tons	12.93

mments

182 tons

oduct	LD%	Qty	UOM	Rate	Tax	Amount	Origin
278-BIO REMEDIATIO	100	12.93	Tons				
420L-TRANSPORTATIO	100	1	Load				
400L-FUEL CHARGE-L	100	1	Load				

403WM

WASTE MANAGEMENT

409749

CID RDF
138th and Calumet Expressway
Calumet City, IL, 60409
Ph: (773) 646-3099

Original
Ticket# 628714

stomer Name	PEOPLES GAS 4984 PEOPLES GAS	Carrier	PEOPLESGAS PEOPLES GAS
cket Date	03/05/2008	Vehicle#	m228
ment Type	Credit Account	Container	
nual Ticket#		Driver	
illing Ticket#		Check#	
ate		Billing #	0004984
ate Waste Code		Gen EPA ID	
nifest	3878647		
stination		Grid	
ofile	EF1410 (MGP IMPACTED SOIL)		
nerator	117-PEOPLESGAS-D PEOPLES GAS CO.		

Time	Scale	Operator	Inbound	Gross	63520 lb
03/05/2008 08:22:10	North Scale	Ipad		Tare	32440 lb
t 03/05/2008 08:22:10		Ipad		Net	31080 lb
				Tons	15.54

WASTE MANAGEMENT

mments

oduct	LD%	Qty	UOM	Rate	Tax	Amount	Origin
278-BIO REMEDIATIO	100	15.54	Tons				
420L-TRANSPORTATIO	100	1	Load				
400L-FUEL CHARGE-L	100	1	Load				

Total Tax

403WM

WASTE MANAGEMENT

Signature

409797

CID RDF
138th and Calumet Expressway
Calumet City, IL, 60409
Ph: (773) 646-3099

Original
Ticket# 628762

stomer Name PEOPLES GAS 4984 PEOPLES GAS
cket Date 03/05/2008
yment Type Credit Account
nual Ticket#
uling Ticket#
ute
ate Waste Code
nifest 3878647
stination

Carrier PEOPLESGAS PEOPLES GAS
Vehicle# m228
Volume
Container
Driver
Check#
Billing # 0004984
Gen EPA ID
Grid

ofile EF1410 (MGP IMPACTED SOIL)
nerator 117-PEOPLESGASCO-PEOPLES GAS CO

Time	Scale	Operator	Inbound		
03/05/2008 09:57:15	North Scale	[illegible]		Gross	61220 lb
t 03/05/2008 09:57:15		[illegible]		Tare	32440 lb
				Net	28780 lb
				Tons	14.39

WASTE MANAGEMENT®

mments

oduct	LD%	Qty	UOM	Rate	Tax	Amount	Origin
278-BIO REMEDIATIO	100	14.39	Tons				
420L-TRANSPORTATIO	100	1	Load				
400L-FUEL CHARGE-L	100	1	Load				

Total Tax

403WM

WASTE MANAGEMENT

409841

Total Tax
Total Ticket

ver's Signature

CID RDF
138th and Calumet Expressway
Calumet City, IL. 60409
Ph: (773) 646-3099

Original
Ticket# 628802

stomer Name PEOPLES GAS 4984 PEOPLES GAS Carrier PEOPLESGAS PEOPLES GAS
cket Date 03/05/2008 Vehicle# m228 Volume
ment Type Credit Account Container
nual Ticket# Driver
illing Ticket# Check#
ite Billing # 0004984
ate Waste Code Gen EPA ID
nifest 3878447
stination Grid

WASTE MANAGEMENT

ofile EF1410 (MGP IMPACTED SOIL)
nerator 117-PEOPLESGASCO PEOPLES GAS CO

	Time	Scale	Operator	Inbound		
	03/05/2008 11:11:42	North Scale	pag		Gross	64100 lb
					Tare	32440 lb
t	03/05/2008 11:11:42		pag		Net	31660 lb
					Tons	15.83

mments

oduct	LD%	Qty	UOM	Rate	Tax	Amount	Origin
278-BIO REMEDIATIO	100	15.83	Tons				
420L-TRANSPORTATIO	100	1	Load				
400L-FUEL CHARGE-L	100	1	Load				

403WM

WASTE MANAGEMENT

409879

Total Tax
Total Ticket

ver's Signature

CID RDF
138th and Calumet Expressway
Calumet City, IL, 60409
Ph: (773) 646-3099

Original
Ticket# 628839

stomer Name PEOPLES GAS 4984 PEOPLES GAS
cket Date 03/05/2008
yment Type Credit Account
nual Ticket#
uling Ticket#
ute
ate Waste Code
nifest 3878647
stination

Carrier PEOPLESGAS PEOPLES GAS
Vehicle# m228
Volume
Container
Driver
Check#
Billing # 0004984
Gen EPA ID
Grid

WASTE MANAGEMENT®

ofile EF1410 (MGP IMPACTED SOIL)
nerator 117-PEOPLESGASCO PEOPLES GAS CO

	Time	Scale	Operator	Inbound		
	03/05/2008 12:34:19	North Scale	pag		Gross	60140 lb
t	03/05/2008 12:34:19		pag		Tare	32440 lb
					Net	27700 lb
					Tons	13.85

mments

oduct	LD%	Qty	UOM	Rate	Tax	Amount	Origin
278-BIO REMEDIATIO	100	13.85	Tons				
420L-TRANSPORTATIO	100	1	Load				
400L-FUEL CHARGE-L	100	1	Load				

403WM

WASTE MANAGEMENT

Signature

409748

CID RDF
138th and Calumet Expressway
Calumet City, IL, 60409
Ph: (773) 646-3099

Original
Ticket# 628713

stomer Name PEOPLES GAS 4984 PEOPLES GAS
cket Date 03/05/2008
yment Type Credit Account
nual Ticket#
illing Ticket#
ute
ate Waste Code
nifest 3878646
stination

Carrier PEOPLESGAS PEOPLES GAS
Vehicle# m226
Volume
Container
Driver
Check#
Billing # 0004984
Gen EPA ID
Grid

ofile EF1410 (MGP IMPACTED SOIL)
nerator 117-PEOPLESGASCO PEOPLES GAS CO

Time	State	Operator	Inbound		
03/05/2008 08:20:08	North Scale			Gross	62580 lb
t 03/05/2008 08:20:08				Tare	32400 lb
				Net	30180 lb
				Tons	15.09

mments

WASTE MANAGEMENT

oduct	LD%	Qty	UOM	Rate	Tax	Amount	Origin
278-BIO REMEDIATIO	100	15.09	Tons				
420L-TRANSPORTATIO	100	1	Load				
400L-FUEL CHARGE-L	100	1	Load				

Total Tax
Total Ticket

Signature
WASTE MANAGEMENT

409792

CID RDF
138th and Calumet Expressway
Calumet City, IL, 60409
Ph: (773) 646-3099

Original
Ticket# 628757

stomer Name PEOPLES GAS 4984 PEOPLES GAS
cket Date 03/05/2008
yment Type Credit Account
nual Ticket#
uling Ticket#
ute
ate Waste Code
nifest 387646
stination

Carrier PEOPLESGAS PEOPLES GAS
Vehicle# m2[redacted] Volume
Container
Driver
Check#
Billing # 0004984
Gen EPA ID

Grid

826 Pitney Ct

ofile EF1410 (MGP IMPACTED SOIL)
nerator 117-PEOPLESGASCO PEOPLES GAS CO

	Time	Scale	Operator	Inbound		
	03/05/2008 09:47:11	North Scale	pag		Gross	57020 lb
t	03/05/2008 09:47:11		pag		Tare	32400 lb
					Net	24620 lb
					Tons	12.31

mments

WASTE MANAGEMENT

oduct	LD%	Qty	UOM	Rate	Tax	Amount	Origin
278-BIO REMEDIATIO	100	12.31	Tons				
420L-TRANSPORTATIO	100	1	Load				
400L-FUEL CHARGE-L	100	1	Load				

Total Tax

WASTE MANAGEMENT

409843

Total Tax
Total Ticket

ver's Signature

Original
Ticket# 628804

CID RDF
138th and Calumet Expressway
Calumet City, IL, 60409
Ph: (773) 646-3099

stomer Name PEOPLES GAS 4984 PEOPLES GAS Carrier PEOPLESGAS PEOPLES GAS
ket Date 03/05/2008 Vehicle# Volume
ment Type Credit Account Container
nual Ticket# Driver
ling Ticket# Check#
ute Billing # 0004984
ate Waste Code Gen EPA ID
nifest 3878646
stination Grid

WASTE MANAGEMENT

ofile EF1410 (MGP IMPACTED SOIL)
nerator 117-PEOPLESGASCO PEOPLES GAS CO

	Time	Scale	Operator	Inbound		
	03/05/2008 11:15:01	North Scale	pag		Gross	64200 lb
t	03/05/2008 11:15:01		Pag		Tare	32400 lb
					Net	31800 lb
					Tons	15.90

mments

oduct	LDX	Qty	UOM	Rate	Tax	Amount	Origin
278-BIO REMEDIATIO	100	15.90	Tons				
420L-TRANSPORTATIO	100	1	Load				
400L-FUEL CHARGE-L	100	1	Load				

403WM

WASTE MANAGEMENT

409883

Total Tax
Total Ticket

ver's Signature

CID RDF
138th and Calumet Expressway
Calumet City, IL, 60409
Ph: (773) 646-3099

Original
Ticket# 628843

stomer Name PEOPLES GAS 4984 PEOPLES GAS
cket Date 03/05/2008
yment Type Credit Account
nual Ticket#
uling Ticket#
ute
ate Waste Code
nifest 3878646
stination

Carrier PEOPLESGAS PEOPLES GAS
Vehicle# m226
Container
Driver
Check#
Billing # 0004984
Gen EPA ID
Grid

Volume

WASTE MANAGEMENT

ofile EF1410 (MGP IMPACTED SOIL)
nerator 117-PEOPLESGASCO PEOPLES GAS CO

	Time	Scale	Operator	Inbound		
	03/05/2008 12:44:42	North Scale	pag		Gross	57940 lb
t	03/05/2008 12:44:42		pag		Tare	32400 lb
					Net	25540 lb
					Tons	12.77

mments

oduct	LDX	Qty	UOM	Rate	Tax	Amount	Origin
278-BIO REMEDIATIO	100	12.77	Tons				
420L-TRANSPORTATIO	100	1	Load				
400L-FUEL CHARGE-L	100	1	Load				

WASTE MANAGEMENT

409740

CID RDF
138th and Calumet Expressway
Calumet City, IL, 60409
Ph: (773) 646-3099

Original
Ticket# 628705

227
PITNEY

stomer Name PEOPLES GAS 4984 PEOPLES GAS
cket Date 03/05/2008
yment Type Credit Account
nual Ticket#
uling Ticket#
ute
ate Waste Code
nifest 3878645
stination

Carrier PEOPLESGAS PEOPLES GAS
Vehicle# m227
Volume
Container
Driver
Check#
Billing # 0004984
Gen EPA ID
Grid

ofile EF1410 (MGP IMPACTED SOIL)
nerator 117-PEOPLESGASCO PEOPLES GAS CO

	Time	Scale	Operator	Inbound		
	03/05/2008 07:59:50	North Scale	pag		Gross	65920 lb
t	03/05/2008 07:59:50		pag		Tare	32400 lb
					Net	33520 lb
					Tons	16.76

WASTE MANAGEMENT

mments

oduct	LD%	Qty	UOM	Rate	Tax	Amount	Origin
278-BIO REMEDIATIO	100	16.76	Tons				
420L-TRANSPORTATIO	100	1	Load				
400L-FUEL CHARGE-L	100	1	Load				

4

409740

Total Tax
Total Ticket

403WM

WASTE MANAGEMENT

Signature

409784

CID RDF
138th and Calumet Expressway
Calumet City, IL, 60409
Ph: (773) 646-3099

Original
Ticket# 628749

stomer Name PEOPLES GAS 4984 PEOPLES GAS
cket Date 03/05/2008
ment Type Credit Account
nual Ticket#
lling Ticket#
ute
ate Waste Code
nifest 3878645
stination

Carrier PEOPLESGAS PEOPLES GAS
Vehicle# m227 Volume
Container
Driver
Check#
Billing # 0004984
Gen EPA ID

Grid

ofile EF1410 (MGP IMPACTED SOIL)
nerator 117-PEOPLESGASCO PEOPLES GAS CO

Time	Scale	Operator	Inbound		
03/05/2008 09:31:37	North Scale	reg		Gross	64720 lb
t 03/05/2008 09:31:37		reg		Tare	32400 lb
				Net	32320 lb
				Tons	16.16

WASTE MANAGEMENT

mments

oduct	LD%	Qty	UOM	Rate	Tax	Amount	Origin
278-BIO REMEDIATIO	100	16.16	Tons				
420L-TRANSPORTATIO	100	1	Load				
400L-FUEL CHARGE-L	100	1	Load				

Total Tax

WASTE MANAGEMENT

409830

Total Tax
Total Ticket

ver's Signature

CID RDF
138th and Calumet Expressway
Calumet City, IL, 60409
Ph: (773) 646-3099

Original
Ticket# 628791

stomer Name PEOPLES GAS 4984 PEOPLES GAS
cket Date 03/05/2008
yment Type Credit Account
nual Ticket#
uling Ticket#
ute
ate Waste Code
nifest 3878445
stination

Carrier PEOPLESGAS PEOPLES GAS
Vehicle# m237
Container
Driver
Check#
Billing # 0004984
Gen EPA ID
Grid

Volume

WASTE MANAGEMENT®

ofile EF1410 (MGP IMPACTED SOIL)
nerator 117-PEOPLESGASCO PEOPLES GAS CO

	Time	Scale	Operator	Inbound		
	03/05/2008 10:50:34	North Scale	pag		Gross	62400 lb
t	03/05/2008 10:50:34		pag		Tare	32400 lb
					Net	30000 lb
					Tons	15.00

mments

oduct	LD%	Qty	UOM	Rate	Tax	Amount	Origin
278-BIO REMEDIATIO	100	15.00	Tons				
420L-TRANSPORTATIO	100	1	Load				
400L-FUEL CHARGE-L	100	1	Load				

WASTE MANAGEMENT

409870

Total Tax
Total Ticket

ver's Signature

CID RDF
138th and Calumet Expressway
Calumet City, IL, 60409
Ph: (773) 646-3099

Original
Ticket# 628831

stomer Name PEOPLES GAS 4984 PEOPLES GAS Carrier PEOPLESGAS PEOPLES GAS
cket Date 03/05/2008 Vehicle# m237 Volume
yment Type Credit Account Container
nual Ticket# Driver
uling Ticket# Check#
ute Billing # 0004984
ate Waste Code Gen EPA ID
nifest 3878645
stination Grid

WASTE MANAGEMENT

ofile EF1410 (MGP IMPACTED SOIL)
enerator 117-PEOPLESGASCO PEOPLES GAS CO

	Time	Scale	Operator	Inbound		
n	03/05/2008 12:16:43	North Scale	pag		Gross	58900 lb
it	03/05/2008 12:16:43		pag		Tare	32400 lb
					Net	26500 lb
					Tons	13.25

omments

roduct	LD%	Qty	UOM	Rate	Tax	Amount	Origin
278-BIO REMEDIATIO	100	13.25	Tons				
420L-TRANSPORTATIO	100	1	Load				
400L-FUEL CHARGE-L	100	1	Load				

Signature

WASTE MANAGEMENT

409739

CID RDF
138th and Calumet Expressway
Calumet City, IL, 60409
Ph: (773) 646-3099

Original
Ticket# 628704

stomer Name	PEOPLES GAS 4984 PEOPLES GAS	Carrier	PEOPLESGAS PEOPLES GAS
cket Date	03/05/2008	Vehicle#	M203
yment Type	Credit Account	Container	
nual Ticket#		Driver	
uling Ticket#		Check#	
ute		Billing #	0004984
ate Waste Code		Gen EPA ID	
nifest	3878644		
stination		Grid	
ofile	EF1410 (MGP IMPACTED SOIL)		
nerator	117-PEOPLESGASCO PEOPLES GAS CO.		

Volume

Time	Scale	Operator	Inbound		
03/05/2008 07:57:28	North Scale	Dag		Gross	59960 lb
t 03/05/2008 07:57:28		Dag		Tare	28800 lb
				Net	31160 lb
				Tons	15.58

mments

oduct	LD%	Qty	UOM	Rate	Tax	Amount	Origin
278-BIO REMEDIATIO	100	15.58	Tons				
420L-TRANSPORTATIO	100	1	Load				
400L-FUEL CHARGE-L	100	1	Load				

Total Tax
Total Ticket

403WM

WASTE MANAGEMENT

Signature

409789

CID RDF
138th and Calumet Expressway
Calumet City, IL, 60409
Ph: (773) 646-3099

Original
Ticket# 628754

stomer Name PEOPLES GAS 4984 PEOPLES GAS
cket Date 03/05/2008
yment Type Credit Account
nual Ticket#
uling Ticket#
ute
ate Waste Code
nifest 3878644
stination

Carrier PEOPLESGAS PEOPLES GAS
Vehicle# M203
Volume
Container
Driver
Check#
Billing # 0004984
Gen EPA ID
Grid

ofile EF1410 (MGP IMPACTED SOIL)
nerator 117-PEOPLESGAS00 PEOPLES GAS CO

	Time	Scale	Operator			
	03/05/2008 09:41:00	North Scale	Bag	Inbound	Gross	61820 lb
t	03/05/2008 09:41:00		Bag		Tare	28800 lb
					Net	33020 lb
					Tons	16.51

mments

WASTE MANAGEMENT

oduct	LD%	Qty	UOM	Rate	Tax	Amount	Origin
278-BIO REMEDIATIO	100	16.51	Tons				
420L-TRANSPORTATIO	100	1	Load				
400L-FUEL CHARGE-L	100	1	Load				

Total Tax
Total Ticket

WASTE MANAGEMENT

409844

Total Tax
Total Ticket

ver's Signature

CID RDF
138th and Calumet Expressway
Calumet City, IL. 60409
Ph: (773) 646-3099

Original
Ticket# 628805

stomer Name PEOPLES GAS 4984 PEOPLES GAS Carrier PEOPLESGAS PEOPLES GAS
cket Date 03/05/2008 Vehicle# M203 Volume
yment Type Credit Account Container
nual Ticket# Driver
illing Ticket# Check#
ate Billing # 0004984
ate Waste Code Gen EPA ID
nifest 3878644
stination Grid /

ofile EF1410 (MGP IMPACTED SOIL)
nerator 117-PEOPLESGASCO PEOPLES GAS CO

	Time	Scale	Operator	Inbound		
	03/05/2008 11:16:45	North Scale	pag		Gross	67040 lb
					Tare	28800 lb
t	03/05/2008 11:16:45		pag		Net	38240 lb
					Tons	19.12

mments

oduct	LD%	Qty	UOM	Rate	Tax	Amount	Origin
278-BIO REMEDIATIO	100	19.12	Tons				
420L-TRANSPORTATIO	100	1	Load				
400L-FUEL CHARGE-L	100	1	Load				

WASTE MANAGEMENT

409882

Total Tax
Total Ticket

ver's Signature

CID RDF
138th and Calumet Expressway
Calumet City, IL, 60409
Ph: (773) 646-3099

Original
Ticket# 628842

stomer Name PEOPLES GAS 4984 PEOPLES GAS
cket Date 03/05/2008
yment Type Credit Account
hual Ticket#
uling Ticket#
ute
ate Waste Code
nifest 3878644
stination

Carrier PEOPLESGAS PEOPLES GAS
Vehicle# M203
Container
Driver
Check#
Billing # 0004984
Gen EPA ID
Grid

Volume

WASTE MANAGEMENT

ofile EF1410 (MGP IMPACTED SOIL)
nerator 117-PEOPLESGASCO PEOPLES GAS CO

	Time	Scale	Operator			
	03/05/2008 12:41:24	North Scale	pag	Inbound	Gross	58340 lb
t	03/05/2008 12:41:24		pag		Tare	28800 lb
					Net	29540 lb
					Tons	14.77

mments

oduct	LD%	Qty	UOM	Rate	Tax	Amount	Origin
278-BIO REMEDIATIO	100	14.77	Tons				
420L-TRANSPORTATIO	100	1	Load				
400L-FUEL CHARGE-L	100	1	Load				

WASTE MANAGEMENT

Signature

409736

CID RDF
138th and Calumet Expressway
Calumet City, IL, 60409
Ph: (773) 646-3099

Original
Ticket# 628699

stomer Name	PEOPLES GAS 4984 PEOPLES GAS	Carrier	PEOPLESGAS PEOPLES GAS
cket Date	03/05/2008	Vehicle#	M182 Volume
yment Type	Credit Account	Container	
nual Ticket#		Driver	
lling Ticket#		Check#	
ite		Billing #	0004984
ste Waste Code		Gen.EPA ID	
nifest	3878643		
stination		Grid	

ofile EF1410 (MGP IMPACTED SOIL)
nerator 117-PEOPLESGASCO PEOPLES GAS CO

Time	Scale	Operator	Inbound		
03/05/2008 07:51:19	North Scale	[illegible]		Gross	60100 lb
t 03/05/2008 07:51:19		Pag		Tare	33500 lb
				Net	26600 lb
				Tons	13.30

mments

WASTE MANAGEMENT

182 late

oduct	LD%	Qty	UOM	Rate	Tax	Amount	Origin
278-BIO REMEDIATIO	100	13.30	Tons				
420L-TRANSPORTATIO	100	1	Load				
400L-FUEL CHARGE-L	100	1	Load				

Total Tax
Total Ticket

WASTE MANAGEMENT

Signature

409778

CID RDF
138th and Calumet Expressway
Calumet City, IL, 60409
Ph: (773) 646-3099

Original
Ticket# 628743

stomer Name PEOPLES GAS 4984 PEOPLES GAS
cket Date 03/05/2008
ment Type Credit Account
nual Ticket#
illing Ticket#
ute
ate Waste Code
nifest 3878643
stination

Carrier PEOPLESGAS PEOPLES GAS
Vehicle# M182 Volume
Container
Driver
Check#
Billing # 0004984
Gen EPA ID

Grid

ofile EF1410 (MGP IMPACTED SOIL)
nerator 117-PEOPLESGASCO PEOPLES GAS CO

Time	Scale	Operator	Inbound		
03/05/2008 09:20:52	North Scale	pad	Gross	66680 lb	
t 03/05/2008 09:20:52		pad	Tare	33500 lb	
			Net	33180 lb	
			Tons	16.59	

WASTE MANAGEMENT

mments

oduct	LD%	Qty	UOM	Rate	Tax	Amount	Origin
278-BIO REMEDIATIO	100	16.59	Tons				
420L-TRANSPORTATIO	100	1	Load				
400L-FUEL CHARGE-L	100	1	Load				

Total Tax
Total Ticket

278-BIO REMEDIATIO 100 15.32 Tons
420L-TRANSPORTATIO 100 1 Load
[illegible] CHARGE-L 100 1 Load

409828

Total Tax
Total Ticket

ver's Signature

CID RDF
138th and Calumet Expressway
Calumet City, IL, 60409
Ph: (773) 646-3099

Original
Ticket# 628789

stomer Name PEOPLES GAS 4984 PEOPLES GAS Carrier PEOPLESGAS PEOPLES GAS
cket Date 03/05/2008 Vehicle# 4182 Volume
yment Type Credit Account Container
nual Ticket# Driver
uling Ticket# Check#
ute Billing # 0006884
ate Waste Code Gen EPA ID
nifest 3878643
stination Grid

ofile EF1410 (MGP IMPACTED SOIL)
nerator 117-PEOPLESGASCO PEOPLES GAS CO

	Time	Scale	Operator	Inbound		
	03/05/2008 10:47:19	North Scale	pag		Gross	64500 lb
t	03/05/2008 10:47:19		pag		Tare	33500 lb
					Net	31000 lb
					Tons	15.50

mments

oduct	LD%	Qty	UOM	Rate	Tax	Amount	Origin
278-BIO REMEDIATIO 100		15.50	Tons				
420L-TRANSPORTATIO 100		1	Load				

403WM

WASTE MANAGEMENT

409868

Total Tax
Total Ticket

ver's Signature

CID RDF
138th and Calumet Expressway
Calumet City, IL, 60409
Ph: (773) 646-3099

Original
Ticket# 628829

stomer Name PEOPLES GAS 4984 PEOPLES GAS Carrier PEOPLESGAS PEOPLES GAS
cket Date 03/05/2008 Vehicle# M18E Volume
yment Type Credit Account Container
nual Ticket# Driver
uling Ticket# Check#
ute Billing # 0004984
ate Waste Code Gen EPA ID
nifest 3878643
stination Grid

WASTE MANAGEMENT

ofile EF1410 (MGP IMPACTED SOIL)
nerator 117-PEOPLESGASCO PEOPLES GAS CO

	Time	Scale	Operator	Inbound		
	03/05/2008 12:12:34	North Scale	pag		Gross	64000 lb
t	03/05/2008 12:12:34		pag		Tare	33500 lb
					Net	30500 lb
					Tons	15.25

mments

oduct	LD%	Qty	UOM	Rate	Tax	Amount	Origin
278-BIO REMEDIATIO	100	15.25	Tons				
420L-TRANSPORTATIO	100	1	Load				
400L-FUEL CHARGE-L	100	1	Load				

409WM

WASTE MANAGEMENT

Total Tax
Total Ticket 409909

ver's Signature

CID RDF
138th and Calumet Expressway
Calumet City, IL, 60409
Ph: (773) 646-3099

Original
Ticket# 628695

istomer Name	PEOPLES GAS 4984 PEOPLES GAS	Carrier	PEOPLESGAS PEOPLES GAS
icket Date	03/05/2008	Vehicle#	m225 Volume
ayment Type	Credit Account	Container	
anual Ticket#		Driver	
auling Ticket#		Check#	
oute		Billing #	0004984
tate Waste Code		Gen EPA ID	
anifest	3878642		
estination		Grid	
rofile	EF1410 (MGP IMPACTED SOIL)		
enerator	117-PEOPLESGASCO PEOPLES GAS CO		

	Time	Scale	Operator	Inbound		
n	03/05/2008 07:47:19	South Scale	dec		Gross	65380 lb
ut	03/05/2008 07:47:19		dec		Tare	33640 lb
					Net	31740 lb
					Tons	15.87

omments

roduct	LD%	Qty	UOM	Rate	Tax	Amount	Origin
278-BIO REMEDIATIO	100	15.87	Tons				
420L-TRANSPORTATIO	100	1	Load				
400L-FUEL CHARGE-L	100	1	Load				

403WM

Signature

WASTE MANAGEMENT

409777

CID RDF
138th and Calumet Expressway
Calumet City, IL, 60409
Ph: (773) 646-3099

Original
Ticket# 628742

stomer Name PEOPLES GAS 4984 PEOPLES GAS
ket Date 03/05/2008
ment Type Credit Account
nual Ticket#
ling Ticket#
ute
ate Waste Code
nifest 3878642
stination

Carrier PEOPLESGAS PEOPLES GAS
Vehicle# m225 Volume
Container
Driver
Check#
Billing # 0004984
Gen EPA ID

Grid

ofile EF1410 (MGP IMPACTED SOIL)
nerator 117-PEOPLESGASCO PEOPLES GAS CO

Time	Scale	Operator	Inbound		
03/05/2008 09:19:12	North Scale			Gross	64580 lb
t 03/05/2008 09:19:12				Tare	33640 lb
				Net	30940 lb
				Tons	15.47

WASTE MANAGEMENT

mments

oduct	LD%	Qty	UOM	Rate	Tax	Amount	Origin
278-BIO REMEDIATIO	100	15.47	Tons				
420L-TRANSPORTATIO	100	1	Load				
400L-FUEL CHARGE-L	100	1	Load				

Total Tax

Total Ticket

403WM

WASTE MANAGEMENT

409825

Total Tax
Total Ticket

ver's Signature

CID RDF
138th and Calumet Expressway
Calumet City, IL 60409
Ph: (773) 646-5099

Original
Ticket# 628786

WASTE MANAGEMENT

stomer Name	PEOPLES GAS 4984 PEOPLES GAS	Carrier	PEOPLESGAS PEOPLES GAS		
cket Date	03/05/2008	Vehicle#	m225	Volume	
yment Type	Credit Account				
nual Ticket#		Driver			
uling Ticket#		Check#			
ute		Billing #	0004984		
ate Waste Code		Gen EPA ID			
nifest	387642				
stination		Grid			
ofile	EF1410 (MGP IMPACTED SOIL)				
nerator	117-PEOPLESGASCO PEOPLES GAS CO				

	Time	Scale	Operator	Inbound	Gross	65300 lb
	03/05/2008 10:41:49	North Scale	pag		Tare	33640 lb
it	03/05/2008 10:41:49		pag		Net	31660 lb
					Tons	15.83

mments

	LD%	Qty	UOM	Rate	Tax	Amount	Origin

WASTE MANAGEMENT

409865

Total Tax
Total Ticket

ver's Signature

CID RDF
138th and Calumet Expressway
Calumet City, IL, 60409
Ph: (773) 646-3099

Original
Ticket# 628826

stomer Name PEOPLES GAS 4984 PEOPLES GAS
cket Date 03/05/2008
yment Type Credit Account
nual Ticket#
uling Ticket#
ute
ate Waste Code
nifest 3878642
stination

Carrier PEOPLESGAS PEOPLES GAS
Vehicle# m225
Volume
Container
Driver
Check#
Billing # 0004984
Gen EPA ID
Grid

WASTE MANAGEMENT

ofile EF1410 (MGP IMPACTED SOIL)
nerator 117-PEOPLESGASCO PEOPLES GAS CO

Time	Scale	Operator	Inbound		
03/05/2008 12:08:05	North Scale	pag		Gross	62680 lb
t 03/05/2008 12:08:05		pag		Tare	33640 l
				Net	29040
				Tons	14

mments

oduct	LD%	Qty	UOM	Rate
278-BIO REMEDIATIO	100	14.52	Tons	
420L-TRANSPORTATIO	100	1	Load	
400L-FUEL CHARGE-L	100	1		

03WM

WASTE MANAGEMENT

Signature

409574

CID RDF
138th and Calumet Expressway
Calumet City, IL, 60409
Ph: (773) 646-3099

Original
Ticket# 628525

stomer Name PEOPLES GAS 4984 PEOPLES GAS
cket Date 03/04/2008
yment Type Credit Account
nual Ticket#
uling Ticket#
ute
ste Waste Code
nifest 3878641
stination

Carrier PEOPLESGAS PEOPLES GAS
Vehicle# M184 Volume
Container
Driver
Check#
Billing # 0004984
Gen EPA ID
Grid

ofile EF1410 (MGP IMPACTED SOIL)
nerator 117-PEOPLESGASCO PEOPLES GAS CO

Time	Scale	Operator	Inbound		
03/04/2008 08:23:02	North Scale	Dad		Gross	68380 lb
t 03/04/2008 08:23:02		Dad		Tare	35400 lb
				Net	32980 lb
				Tons	16.49

mments

WASTE MANAGEMENT

oduct	LD%	Qty	UOM	Rate	Tax	Amount	Origin
278-BIO REMEDIATIO	100	16.49	Tons				
420L-TRANSPORTATIO	100	1	Load				
400L-FUEL CHARGE-L	100	1	Load				

Total Tax

WASTE MANAGEMENT

Signature

409609

CID RDF
138th and Calumet Expressway
Calumet City, IL, 60409
Ph: (773) 646-3099

Original
Ticket# 628562

stomer Name PEOPLES GAS 4984 PEOPLES GAS
cket Date 03/04/2008
yment Type Credit Account
nual Ticket#
uling Ticket#
ute
ate Waste Code
nifest 3878641
stination

Carrier PEOPLESGAS PEOPLES GAS
Vehicle# M184
Container
Driver
Check#
Billing # 0004984
Gen EPA ID
Grid

Volume

ofile EF1410 (MGP IMPACTED SOIL)
nerator 117-PEOPLESGASCO PEOPLES GAS CO

	Time	Scale	Operator	Inbound		
	03/04/2008 09:55:04	Not in Scale			Gross	66520 lb
t	03/04/2008 09:55:04		PAS		Tare	35400 lb
					Net	31120 lb
					Tons	15.56

mments

WASTE MANAGEMENT

oduct	LD%	Qty	UOM	Rate	Tax	Amount	Origin
278-BIO REMEDIATIO	100	15.56	Tons				
420L-TRANSPORTATIO	100	1	Load				
400L-FUEL CHARGE-L	100	1	Load				

Total Tax
Total Ticket

403WM

WASTE MANAGEMENT

Signature

409690

CID RDF
138th and Calumet Expressway
Calumet City, IL, 60409
Ph: (773) 646-3099

Original
Ticket# 628644

tomer Name	PEOPLES GAS 4984 PEOPLES GAS	Carrier	PEOPLESGAS PEOPLES GAS
ket Date	03/04/2008	Vehicle#	M184
ment Type	Credit Account	Container	
ual Ticket#		Driver	
lling Ticket#		Check#	
ate		Billing #	0004984
ate Waste Code		Gen EPA ID	
nifest	3878641		
stination		Grid	
ofile	EF1410 (MGP IMPACTED SOIL)		
nerator	117-PEOPLESGASCO PEOPLES GAS CO		

Volume

Time	Scale	Operator	Inbound		
03/04/2008 12:52:37	North Scale	[illegible]		Gross	67640 lb
t 03/04/2008 12:52:37		PAT		Tare	35400 lb
				Net	32240 lb
				Tons	16.12

mments

WASTE MANAGEMENT®

oduct	LD%	Qty	UOM	Rate	Tax	Amount	Origin
278-BIO REMEDIATIO	100	16.12	Tons				
420L-TRANSPORTATIO	100	1	Load				
400L-FUEL CHARGE-L	100	1	Load				

Total Tax
Total Ticket

403WM

WASTE MANAGEMENT

Signature

409653

CID RDF
138th and Calumet Expressway
Calumet City, IL, 60409
Ph: (773) 646-3099

Original
Ticket# 628607

stomer Name PEOPLES GAS 4984 PEOPLES GAS
cket Date 03/04/2008
yment Type Credit Account
nual Ticket#
uling Ticket#
ute
ate Waste Code
nifest 3878641
stination

Carrier PEOPLESGAS PEOPLES GAS
Vehicle# M184
Container
Driver
Check#
Billing H 0004984
Gen EPA ID
Grid

Volume

ofile EF1410 (MGP IMPACTED SOIL)
nerator 117-PEOPLESGASCO PEOPLES GAS CO

Time	Scale	Operator	Inbound		
03/04/2008 11:32:03	North Scale	pad		Gross	64580 lb
t 03/04/2008 11:32:03		PAS		Tare	35400 lb
				Net	29180 lb
				Tons	14.59

mments

WASTE MANAGEMENT®

oduct	LD%	Qty	UOM	Rate	Tax	Amount	Origin
278-BIO REMEDIATIO	100	14.59	Tons				
420L-TRANSPORTATIO	100	1	Load				
400L-FUEL CHARGE-L	100	1	Load				

Total Tax
Total Ticket

403WM

Signature
WASTE MANAGEMENT

409575

CID RDF
138th and Calumet Expressway
Calumet City, IL, 60409
Ph: (773) 646-3099

Original
Ticket# 628526

stomer Name PEOPLES GAS 4984 PEOPLES GAS
ket Date 03/04/2008
yment Type Credit Account
nual Ticket#
uling Ticket#
ute
ate Waste Code
nifest 35878640
stination

Carrier PEOPLESGAS PEOPLES GAS
Vehicle# M183
Volume
Container
Driver
Check#
Billing # 0004984
Gen EPA ID
Grid

ofile EF1410 (MGP IMPACTED SOIL)
nerator 117-PEOPLESGASCO PEOPLES GAS CO

	Time	Scale	Operator	Inbound		
	03/04/2008 08:25:03	North Scale	pag		Gross	71360 lb
t	03/04/2008 08:25:03		pag		Tare	34160 lb
					Net	37200 lb
					Tons	18.60

mments

WASTE MANAGEMENT

oduct	LD%	Qty	UOM	Rate	Tax	Amount	Origin
278-BIO REMEDIATIO	100	18.60	Tons				
420L-TRANSPORTATIO	100	1	Load				
400L-FUEL CHARGE-L	100	1	Load				

Total Tax
Total Ticket

WASTE MANAGEMENT

Signature

409614

CID RDF
138th and Calumet Expressway
Calumet City, IL, 60409
Ph: (773) 646-3099

Original
Ticket# 628567

stomer Name PEOPLES GAS 4984 PEOPLES GAS
cket Date 03/04/2008
yment Type Credit Account
nual Ticket#
uling Ticket#
ute
ate Waste Code
nifest 3878640
stination

Carrier PEOPLESGAS PEOPLES GAS
Vehicle# M183 Volume
Container
Driver
Check#
Billing # 0004984
Gen EPA ID

Grid

ofile EF1410 (MGP IMPACTED SOIL)
nerator 117-PEOPLESGASCO PEOPLES GAS CO

Time	Scale	Operator	Inbound		
03/04/2008 10:05:42	North Scale	Pad		Gross	64020 lb
t 03/04/2008 10:05:42		Pad		Tare	34160 lb
				Net	29860 lb
				Tons	14.93

mments

WASTE MANAGEMENT

oduct	LD%	Qty	UOM	Rate	Tax	Amount	Origin
278-BIO REMEDIATIO	100	14.93	Tons				
420L-TRANSPORTATIO	100	1	Load				
400L-FUEL CHARGE-L	100	1	Load				

Total Tax
Total Ticket

Signature

WASTE MANAGEMENT

409650

CID RDF
138th and Calumet Expressway
Calumet City, IL, 60409
Ph: (773) 646-3099

Original
Ticket# 628604

stomer Name PEOPLES GAS 4984 PEOPLES GAS
cket Date 03/04/2008
yment Type Credit Account
nual Ticket#
uling Ticket#
ute
ate Waste Code
nifest 3878640
stination

Carrier PEOPLESGAS PEOPLES GAS
Vehicle# M183 Volume
Container
Driver
Check#
Billing # 0004984
Gen EPA ID
Grid

ofile EF1410 (MGP IMPACTED SOIL)
nerator 117-PEOPLESGASCO PEOPLES GAS CO

Time	Scale	Operator	Inbound		
03/04/2008 11:25:11	North Scale	pag		Gross	64820 lb
t 03/04/2008 11:25:11		pag		Tare	34160 lb
				Net	30660 lb
				Tons	15.33

mments

WASTE MANAGEMENT

oduct	LD%	Qty	UOM	Rate	Tax	Amount	Origin
278-BIO REMEDIATIO	100	15.33	Tons				
420L-TRANSPORTATIO	100	1	Load				
400L-FUEL CHARGE-L	100	1	Load				

Total Tax
Total Ticket

WASTE MANAGEMENT

409686

CID RDF
138th and Calumet Expressway
Calumet City, IL, 60409
Ph: (773) 646-3099

Original
Ticket# 628640

stomer Name PEOPLES GAS 4984 PEOPLES GAS
cket Date 03/04/2008
yment Type Credit Account
nual Ticket#
uling Ticket#
ute
ate Waste Code
nifest 3878640
stination

Carrier PEOPLESGAS PEOPLES GAS
Vehicle# M183
Volume
Container
Driver
Check#
Billing # 0004984
Gen EPA ID

Grid

ofile EF1410 (MGP IMPACTED SOIL)
nerator 117-PEOPLESGASCO-PEOPLES GAS CO.

	Time	Scale	Operator	Inbound		
	03/04/2008 12:41:15	North Scale	Dad		Gross	64600 lb
t	03/04/2008 12:41:15		Dad		Tare	34160 lb
					Net	30440 lb
					Tons	15.22

mments

WASTE MANAGEMENT

oduct	LD%	Qty	UOM	Rate	Tax	Amount	Origin
278-BIO REMEDIATIO	100	15.22	Tons				
420L-TRANSPORTATIO	100	1	Load				
400L-FUEL CHARGE-L	100	1	Load				

Total Tax
Total Ticket

403WM

Signature
WASTE MANAGEMENT

409571

CID RDF
138th and Calumet Expressway
Calumet City, IL, 60409
Ph: (773) 646-3099

Original
Ticket# 628522

stomer Name PEOPLES GAS 4984 PEOPLES GAS
cket Date 03/04/2008
yment Type Credit Account
nual Ticket#
uling Ticket#
ute
ate Waste Code
nifest 3878639
stination

Carrier PEOPLESGAS PEOPLES GAS
Vehicle# M188 Volume
Container
Driver
Check#
Billing # 0004984
Gen EPA ID
Grid

ofile EF1410 (MGP IMPACTED SOIL)
nerator 117-PEOPLESGASCO PEOPLES GAS CO

	Time	Scale	Operator	Inbound		
	03/04/2008 08:16:12	North Scale	pag		Gross	69580 lb
t	03/04/2008 08:16:12		pag		Tare	34500 lb
					Net	35080 lb
					Tons	17.54

mments

WASTE MANAGEMENT

oduct	LD%	Qty	UOM	Rate	Tax	Amount	Origin
278-BIO REMEDIATIO	100	17.54	Tons				
420L-TRANSPORTATIO	100	1	Load				
400L-FUEL CHARGE-L	100	1	Load				

Total Tax
Total Ticket

Signature
WASTE MANAGEMENT

409605

CID RDF
138th and Calumet Expressway
Calumet City, IL, 60409
Ph: (773) 646-3099

Original
Ticket# 628558

stomer Name PEOPLES GAS 4984 PEOPLES GAS
cket Date 03/04/2008
yment Type Credit Account
nual Ticket#
uling Ticket#
ute
ate Waste Code
nifest 3878639
stination

Carrier PEOPLESGAS PEOPLES GAS
Vehicle# M188 Volume
Container
Driver
Check#
Billing # 0004984
Gen EPA ID

Grid

ofile EF1410 (MGP IMPACTED SOIL)
nerator 117-PEOPLESGASCO PEOPLES GAS CO

	Time	Scale	Operator	Inbound		
	03/04/2008 09:47:57	North Scale	Pag		Gross	66780 lb
t	03/04/2008 09:47:57		Pag		Tare	34500 lb
					Net	32280 lb
					Tons	16.14

mments

WASTE MANAGEMENT

oduct	LD%	Qty	UOM	Rate	Tax	Amount	Origin
278-BIO REMEDIATIO	100	16.14	Tons				
420L-TRANSPORTATIO	100	1	Load				
400L-FUEL CHARGE-L	100	1	Load				

Total Tax
Total Ticket

403WM

Signature

WASTE MANAGEMENT

409645

GID RDF
138th and Calumet Expressway
Calumet City, IL, 60409
Ph: (773) 646-3099

Original
Ticket# 628598

stomer Name	PEOPLES GAS 4984 PEOPLES GAS	Carrier	PEOPLESGAS PEOPLES GAS
cket Date	03/04/2008	Vehicle#	M188
yment Type	Credit Account	Container	
nual Ticket#		Driver	
uling Ticket#		Check#	
ute		Billing #	0004984
ate Waste Code		Gen EPA ID	
nifest	3878639		
stination		Grid	

Volume

ofile EF1410 (MGP IMPACTED SOIL)
nerator 117-PEOPLESGASCO PEOPLES GAS CO

Time	Gross	Operator	Inbound	Gross	64140 lb
03/04/2008 11:11:07	North Scale			Tare	34500 lb
t 03/04/2008 11:11:07				Net	29640 lb
				Tons	14.82

WASTE MANAGEMENT

mments

oduct	LD%	Qty	UOM	Rate	Tax	Amount	Origin
278-BIO REMEDIATIO	100	14.82	Tons				
420L-TRANSPORTATIO	100	1	Load				
400L-FUEL CHARGE-L	100	1	Load				

Total Tax
Total Ticket

WASTE MANAGEMENT

Signature

409691

CID RDF
138th and Calumet Expressway
Calumet City, IL, 60409
Ph: (773) 646-3099

Original
Ticket# 628645

stomer Name PEOPLES GAS 4984 PEOPLES GAS
cket Date 03/04/2008
yment Type Credit Account
nual Ticket#
uling Ticket#
ute
ate Waste Code
nifest 3878639
stination

Carrier PEOPLESGAS PEOPLES GAS
Vehicle# M188 Volume
Container
Driver
Check#
Billing # 0004984
Gen EPA ID
Grid

ofile EF1410 (MGP IMPACTED SOIL)
nerator 117-PEOPLESGASCO PEOPLES GAS CO

Time	Scale	Operator	Inbound		
03/04/2008 12:55:42	North Scale	PAO		Gross	64940 lb
t 03/04/2008 12:55:42		PAO		Tare	34500 lb
				Net	30440 lb
				Tons	15.22

mments

WASTE MANAGEMENT

oduct	LD%	Qty	UOM	Rate	Tax	Amount	Origin
278-BIO REMEDIATIO	100	15.22	Tons				
420L-TRANSPORTATIO	100	1	Load				
400L-FUEL CHARGE-L	100	1	Load				

D Phey Court

Total Tax
Total Ticket

WASTE MANAGEMENT

Signature

409646

CIU RDF
138th and Calumet Expressway
Calumet City, IL, 60409
Ph: (773) 646-3099

Original
Ticket# 628599

stomer Name PEOPLES GAS 4984 PEOPLES GAS
cket Date 03/04/2008
yment Type Credit Account
nual Ticket#
uling Ticket#
ute
ate Waste Code
nifest 3878638
stination

Carrier PEOPLESGAS PEOPLES GAS
Vehicle# M203 Volume
Container
Driver
Check#
Billing # 0004984
Gen EPA ID
Grid

ofile EF1410 (MGP IMPACTED SOIL)
nerator 117-PEOPLESGASCO PEOPLES GAS CO

	Time	Scale	Operator	Inbound		
	03/04/2008 11:13:06	North Scale			Gross	64700 lb
t	03/04/2008 11:13:06				Tare	28800 lb
					Net	35900 lb
					Tons	17.95

mments

WASTE MANAGEMENT

oduct	LD%	Qty	UOM	Rate	Tax	Amount	Origin
278-BIO REMEDIATIO	100	17.95	Tons				
420L-TRANSPORTATIO	100	1	Load				
400L-FUEL CHARGE-L	100	1	Load				

Total Tax
Total Ticket

WASTE MANAGEMENT

Signature

409684

CID RDF
138th and Calumet Expressway
Calumet City, IL, 60409
Ph: (773) 646-3099

Original
Ticket# 628638

stomer Name	PEOPLES GAS 4984 PEOPLES GAS	Carrier	PEOPLESGAS PEOPLES GAS
cket Date	03/04/2008	Vehicle#	M203 Volume
yment Type	Credit Account	Container	
nual Ticket#		Driver	
illing Ticket#		Check#	
ate		Billing #	0004984
ste Waste Code		Gen EPA ID	
nifest	3878638		
stination		Grid	

ofile EF1410 (MGP IMPACTED SOIL)
nerator 117-PEOPLESGASCO PEOPLES GAS CO

Time	Scale	Operator	Inbound		
03/04/2008 12:35:50	North Scale	[illegible]		Gross	66740 lb
t 03/04/2008 12:35:50		[illegible]		Tare	28800 lb
				Net	37940 lb
				Tons	18.97

WASTE MANAGEMENT

mments

oduct	LD%	Qty	UOM	Rate	Tax	Amount	Origin
278-BIO REMEDIATIO	100	18.97	Tons				
420L-TRANSPORTATIO	100	1	Load				
400L-FUEL CHARGE-L	100	1	Load				

Total Tax
Total Ticket

Signature
WASTE MANAGEMENT

409569

CID RDF
138th and Calumet Expressway
Calumet City, IL, 60409
Ph: (773) 646-3099

Original
Ticket# 628520

stomer Name PEOPLES GAS 4984 PEOPLES GAS
cket Date 03/04/2008
yment Type Credit Account
nual Ticket#
uling Ticket#
ute
ate Waste Code
nifest 3878638
stination

Carrier PEOPLESGAS PEOPLES GAS
Vehicle# M203 Volume
Container
Driver
Check#
Billing # 0004984
Gen EPA ID
Grid

ofile EF1410 (MGP IMPACTED SOIL)
nerator 117-PEOPLESGASCO PEOPLES GAS CO

	Time	Scale	Operator	Inbound		
	03/04/2008 08:12:05	North Scale	pag		Gross	71900 lb
t	03/04/2008 08:12:05		pag		Tare	28800 lb
					Net	43100 lb
					Tons	21.55

mments

WASTE MANAGEMENT®

oduct	LDX	Qty	UOM	Rate	Tax	Amount	Origin
278-BIO REMEDIATIO	100	21.55	Tons				
420L-TRANSPORTATIO	100	1	Load				
400L-FUEL CHARGE-L	100	1	Load				

Total Tax
Total Ticket

403WM

WASTE MANAGEMENT

Signature

409603

CID RDF
138th and Calumet Expressway
Calumet City, IL, 60409
Ph: (773) 646-3099

Original
Ticket# 628556

stomer Name PEOPLES GAS 4984 PEOPLES GAS
cket Date 03/04/2008
yment Type Credit Account
nual Ticket#
uling Ticket#
ute
ate Waste Code
nifest 3878638
stination

ofile EF1410 (MGP IMPACTED SOIL)
nerator 117-PEOPLESGASCO PEOPLES GAS CO

Carrier PEOPLESGAS PEOPLES GAS
Vehicle# M203 Volume
Container
Driver
Check#
Billing # 0004984
Gen EPA ID

Grid

Time	Scale	Operator	Inbound		
03/04/2008 09:44:16	North Scale	0:3		Gross	70260 lb
t 03/04/2008 09:44:16		PTO		Tare	28800 lb
				Net	41460 lb
				Tons	20.73

mments

WASTE MANAGEMENT®

oduct	LD%	Qty	UOM	Rate	Tax	Amount	Origin
278-BIO REMEDIATIO	100	20.73	Tons				
420L-TRANSPORTATIO	100	1	Load				
400L-FUEL CHARGE-L	100	1	Load				

Total Tax
Total Ticket

403WM

WASTE MANAGEMENT

Signature

409564

CID RDF
138th and Calumet Expressway
Calumet City, IL, 60409
Ph: (773) 646-3099

Original
Ticket# 628515

stomer Name PEOPLES GAS 4984 PEOPLES GAS
cket Date 03/04/2008
yment Type Credit Account
nual Ticket#
uling Ticket#
ite
ate Waste Code
nifest 3878637
stination

Carrier PEOPLESGAS PEOPLES GAS
Vehicle# M182 Volume
Container
Driver
Check#
Billing # 0004984
Gen EPA ID
Grid

ofile EF1410 (MGP IMPACTED SOIL)
nerator 117-PEOPLESGAS CO PEOPLES GAS CO

	Time	Scale	Operator	Inbound		
	03/04/2008 07:59:13	No Tb Scale	Reg		Gross	65420 lb
t	03/04/2008 07:59:13		Reg		Tare	33500 lb
					Net	31920 lb
					Tons	15.96

mments

WASTE MANAGEMENT

oduct	LDX	Qty	UOM	Rate	Tax	Amount	Origin
278-BIO REMEDIATIO	100	15.96	Tons				
420L-TRANSPORTATIO	100	1	Load				
400L-FUEL CHARGE-L	100	1	Load				

Total Tax
Total Ticket

WASTE MANAGEMENT

Signature

409594

CID RDF
138th and Calumet Expressway
Calumet City, IL, 60409
Ph: (773) 646-3099

Original
Ticket# 628547

stomer Name PEOPLES GAS 4984 PEOPLES GAS
cket Date 03/04/2008
yment Type Credit Account
nual Ticket#
uling Ticket#
ute
ate Waste Code
nifest 3878637
stination

Carrier PEOPLESGAS PEOPLES GAS
Vehicle# M182 Volume
Container
Driver
Check#
Billing # 0004984
Gen EPA ID

Grid

ofile EF1410 (MGP IMPACTED SOIL)
nerator 117-PEOPLESGASCO PEOPLES GAS CO

Time	Scale	Operator	Inbound		
03/04/2008 09:25:33	North Scale	pad		Gross	70760 lb
t 03/04/2008 09:25:33		pad		Tare	33500 lb
				Net	37260 lb
				Tons	18.63

mments

WASTE MANAGEMENT

oduct	LDX	Qty	UOM	Rate	Tax	Amount	Origin
278-BIO REMEDIATIO	100	18.63	Tons				
420L-TRANSPORTATIO	100	1	Load				
400L-FUEL CHARGE-L	100	1	Load				

Total Tax
Total Ticket

WASTE MANAGEMENT

Signature

409637

CID RDF
138th and Calumet Expressway
Calumet City, IL, 60409
Ph: (773) 646-3099

Original
Ticket# 628590

stomer Name	PEOPLES GAS 4984 PEOPLES GAS	Carrier	PEOPLESGAS PEOPLES GAS
cket Date	03/04/2008	Vehicle#	M182 Volume
yment Type	Credit Account	Container	
nual Ticket#		Driver	
uling Ticket#		Check#	
ute		Billing #	0004984
ate Waste Code		Gen EPA ID	
nifest	3878637		
stination		Grid	

ofile EF1410 (MGP IMPACTED SOIL)
nerator 117-PEOPLESGASCO PEOPLES GAS CO.

Time	Scale	Operator	Inbound		
03/04/2008 10:49:33	North Scale	Pad		Gross	69880 lb
t 03/04/2008 10:49:33		Pad		Tare	33500 lb
				Net	36380 lb
				Tons	18.19

mments

WASTE MANAGEMENT

oduct	LD%	Qty	UOM	Rate	Tax	Amount	Origin
278-BIO REMEDIATIO	100	18.19	Tons				
420L-TRANSPORTATIO	100	1	Load				
400L-FUEL CHARGE-L	100	1	Load				

Total Tax
Total Ticket

403WM

WASTE MANAGEMENT

Signature

409670

CID RDF
138th and Calumet Expressway
Calumet City, IL, 60409
Ph: (773) 646-3099

Original
Ticket# 628624

stomer Name PEOPLES GAS 4984 PEOPLES GAS
cket Date 03/04/2008
yment Type Credit Account
nual Ticket#
uling Ticket#
ute
ate Waste Code
nifest 3878637
stination

Carrier PEOPLESGAS PEOPLES GAS
Vehicle# M182
Volume
Container
Driver
Check#
Billing # 0004984
Gen EPA ID
Grid

ofile EF1410 (MGP IMPACTED SOIL)
nerator 117-PEOPLESGASCO PEOPLES GAS LD

	Time	Scale	Operator	Inbound		
	03/04/2008 12:05:56	North Scale	PAG		Gross	62680 lb
t	03/04/2008 12:05:56		PAG		Tare	33500 lb
					Net	29180 lb
					Tons	14.59

mments

WASTE MANAGEMENT

oduct	LD%	Qty	UOM	Rate	Tax	Amount	Origin
278-BIO REMEDIATIO	100	14.59	Tons				
420L-TRANSPORTATIO	100	1	Load				
400L-FUEL CHARGE-L	100	1	Load				

Total Tax
Total Ticket

WASTE MANAGEMENT

Signature

409384

CID RDF
138th and Calumet Expressway
Calumet City, IL, 60409
Ph: (773) 646-3099

Original
Ticket# 628335

stomer Name PEOPLES GAS 4984 PEOPLES GAS
cket Date 03/03/2008
yment Type Credit Account
nual Ticket#
uling Ticket#
ute
ate Waste Code
nifest 3878636
stination

Carrier PEOPLESGAS PEOPLES GAS
Vehicle# m228 Volume
Container
Driver
Check#
Billing # 0004984
Gen EPA ID

Grid

ofile EF1410 (MGP IMPACTED SOIL)
nerator 117-PEOPLESGASCO PEOPLES GAS CO

Time	Scale	Operator	Inbound		
03/03/2008 08:54:22	North Scale	[illegible]		Gross	68380 lb
t 03/03/2008 08:54:22		[illegible]		Tare	32440 lb
				Net	35940 lb
				Tons	17.97

mments

WASTE MANAGEMENT

oduct	LDX	Qty	UOM	Rate	Tax	Amount	Origin
278-BIO REMEDIATIO	100	17.97	Tons				
420L-TRANSPORTATIO	100	1	Load				
400L-FUEL CHARGE-L	100	1	Load				

Total Tax
Total Ticket

403WM

Signature

WASTE MANAGEMENT

409423

CID RDF
138th and Calumet Expressway
Calumet City, IL, 60409
Ph: (773) 646-3099

Original
Ticket# 628374

stomer Name PEOPLES GAS 4984 PEOPLES GAS
cket Date 03/03/2008
yment Type Credit Account
nual Ticket#
lling Ticket#
ute
ate Waste Code
nifest 3878636
stination

Carrier PEOPLESGAS PEOPLES GAS
Vehicle# m228 Volume
Container
Driver
Check#
Billing # 0004984
Gen EPA ID

Grid

ofile EF1410 (MGP IMPACTED SOIL)
nerator 117-PEOPLESGASCO PEOPLES GAS CO

Time	Scale	Operator			
03/03/2008 10:11:16	North Scale	Reg	Inbound	Gross	69980 lb
t 03/03/2008 10:11:16		Reg		Tare	32440 lb
				Net	37540 lb
				Tons	18.77

mments

WASTE MANAGEMENT

oduct	LDX	Qty	UOM	Rate	Tax	Amount	Origin
278-BIO REMEDIATIO	100	18.77	Tons				
420L-TRANSPORTATIO	100	1	Load				
400L-FUEL CHARGE-L	100	1	Load				

Total Tax
Total Ticket

403WM

WASTE MANAGEMENT

409458

CID RDF
138th and Calumet Expressway
Calumet City, IL, 60409
Ph: (773) 646-3099

Original
Ticket# 628409

stomer Name PEOPLES GAS 4984 PEOPLES GAS
cket Date 03/03/2008
yment Type Credit Account
nual Ticket#
illing Ticket#
ute
ste Waste Code
nifest 3878636
stination

Carrier PEOPLESGAS PEOPLES GAS
Vehicle# m228 Volume
Container
Driver
Check#
Billing # 0004984
Gen EPA ID
Grid

ofile EF1410 (MGP IMPACTED SOIL)
nerator 117-PEOPLESGASCO PEOPLES GAS CO

	Time	Scale	Operator	Inbound		
	03/03/2008 11:30:20	North Scale	[illegible]		Gross	68340 lb
t	03/03/2008 11:30:20		[illegible]		Tare	32440 lb
					Net	35900 lb
					Tons	17.95

WASTE MANAGEMENT

mments

oduct	LD%	Qty	UOM	Rate	Tax	Amount	Origin
278-BIO REMEDIATIO	100	17.95	Tons				
420L-TRANSPORTATIO	100	1	Load				
400L-FUEL CHARGE-L	100	1	Load				

Total Tax
Total Ticket

403WM

WASTE MANAGEMENT

Signature

409517

CID RDF
138th and Calumet Expressway
Calumet City, IL, 60409
Ph: (773) 646-3099

Original
Ticket# 628463

stomer Name PEOPLES GAS 4984 PEOPLES GAS
cket Date 03/03/2008
ment Type Credit Account
nual Ticket#
lling Ticket#
ate
ste Waste Code
nifest 3878636
stination

Carrier PEOPLESGAS PEOPLES GAS
Vehicle# m228 Volume
Container
Driver
Check#
Billing # 0004984
Gen EPA ID

Grid

ofile EF1410 (MGP IMPACTED SOIL)
nerator 117-PEOPLESGASCO PEOPLES GAS CO

Time	Scale	Operator	Inbound		
03/03/2008 13:39:21	North Scale	pag		Gross	65960 lb
t 03/03/2008 13:39:21		pag		Tare	32440 lb
				Net	33520 lb
				Tons	16.76

mments

WASTE MANAGEMENT

oduct	LD%	Qty	UOM	Rate	Tax	Amount	Origin
278-BIO REMEDIATIO	100	16.76	Tons				
420L-TRANSPORTATIO	100	1	Load				
400L-FUEL CHARGE-L	100	1	Load				

Total Tax
Total Ticket

403WM

WASTE MANAGEMENT

Signature

409379

CID RDF
138th and Calumet Expressway
Calumet City, IL, 60409
Ph: (773) 646-3099

Original
Ticket# 628330

stomer Name PEOPLES GAS 4984 PEOPLES GAS
cket Date 03/03/2008
yment Type Credit Account
nual Ticket#
uling Ticket#
ate
ate Waste Code
nifest 3878635
stination

Carrier PEOPLESGAS PEOPLES GAS
Vehicle# m226
Volume
Container
Driver
Check#
Billing # 0004984
Gen EPA ID
Grid

pfile EF1410 (MGP IMPACTED SOIL)
nerator 117-PEOPLESGASCO PEOPLES GAS CO

Time	Scale	Operator	Inbound		
03/03/2008 08:42:33	North Scale	Pag		Gross	61500 lb
t 03/03/2008 08:42:33		Pag		Tare	32400 lb
				Net	29100 lb
				Tons	14.55

WASTE MANAGEMENT®

mments

oduct	LDX	Qty	UOM	Rate	Tax	Amount	Origin
278-BIO REMEDIATIO	100	14.55	Tons				
420L-TRANSPORTATIO	100	1	Load				
400L-FUEL CHARGE-L	100	1	Load				

Total Tax
Total Ticket

403WM

WASTE MANAGEMENT

Signature

409421

CID RDF
138th and Calumet Expressway
Calumet City, IL, 60409
Ph: (773) 646-3099

Original
Ticket# 628372

stomer Name PEOPLES GAS 4984 PEOPLES GAS
cket Date 03/03/2008
yment Type Credit Account
nual Ticket#
illing Ticket#
ute
ate Waste Code
nifest 3878635
stination

Carrier PEOPLESGAS PEOPLES GAS
Vehicle# m226
Volume
Container
Driver
Check#
Billing # 0004984
Gen EPA ID
Grid

ofile EF1410 (MGP IMPACTED SOIL)
nerator 117-PEOPLESGAS00 PEOPLES GAS 60

Time	Scale	Operator	Inbound		
03/03/2008 10:06:25	North Scale	Reg		Gross	66480 lb
t 03/03/2008 10:06:25		Reg		Tare	32400 lb
				Net	34080 lb
				Tons	17.04

mments

WASTE MANAGEMENT

oduct	LD%	Qty	UOM	Rate	Tax	Amount	Origin
278-BIO REMEDIATIO	100	17.04	Tons				
420L-TRANSPORTATIO	100	1	Load				
400L-FUEL CHARGE-L	100	1	Load				

Total Tax
Total Ticket

403WM

WASTE MANAGEMENT

Signature

409456

Original
Ticket# 628407

CID RDF
138th and Calumet Expressway
Calumet City, IL, 60409
Ph: (773) 646-3099

stomer Name	PEOPLES GAS 4984 PEOPLES GAS	Carrier	PEOPLESGAS PEOPLES GAS
ket Date	03/03/2008	Vehicle#	m226
ment Type	Credit Account	Container	
ual Ticket#		Driver	
lling Ticket#		Check#	
ite		Billing #	0004984
ate Waste Code		Gen EPA ID	
nifest	3878635		
stination		Grid	

Volume

ofile EF1410 (MGP IMPACTED SOIL)
nerator 117-PEOPLESGASCO PEOPLES GAS CO

Time	Scale	Operator	Inbound		
03/03/2008 11:24:45	North Scale	pad		Gross	70260 lb
t 03/03/2008 11:24:45		pad		Tare	32400 lb
				Net	37860 lb
				Tons	18.93

WASTE MANAGEMENT

mments

oduct	LDX	Qty	UOM	Rate	Tax	Amount	Origin
278-BIO REMEDIATIO	100	18.93	Tons				
420L-TRANSPORTATIO	100	1	Load				
400L-FUEL CHARGE-L	100	1	Load				

Total Tax
Total Ticket

403WM

Signature

WASTE MANAGEMENT

409513

CID RDF
138th and Calumet Expressway
Calumet City, IL, 60409
Ph: (773) 646-3099

Original
Ticket# 628459

stomer Name PEOPLES GAS 4984 PEOPLES GAS
cket Date 03/03/2008
ment Type Credit Account
nual Ticket#
iling Ticket#
ute
ate Waste Code
nifest 3878635
stination

Carrier PEOPLESGAS PEOPLES GAS
Vehicle# m224 Volume
Container
Driver
Check#
Billing # 0004984
Gen EPA ID

Grid

ofile EF1410 (MGP IMPACTED SOIL)
nerator 117-PEOPLESGASCO PEOPLES GAS CO

Time	Scale	Operator	Inbound		
03/03/2008 13:29:26	North Scale	Pag		Gross	62160 lb
t 03/03/2008 13:29:26		Pag		Tare	32400 lb
				Net	29760 lb
				Tons	14.88

WASTE MANAGEMENT

mments

oduct	LD%	Qty	UOM	Rate	Tax	Amount	Origin
278-BIO REMEDIATIO	100	14.88	Tons				
420L-TRANSPORTATIO	100	1	Load				
400L-FUEL CHARGE-L	100	1	Load				

Total Tax

Total Ticket

403WM

WASTE MANAGEMENT

Signature

409374

CID RDF
138th and Calumet Expressway
Calumet City, IL, 60409
Ph: (773) 646-3099

Original
Ticket# 628325

stomer Name PEOPLES GAS 4984 PEOPLES GAS
cket Date 03/03/2008
yment Type Credit Account
nual Ticket#
uling Ticket#
ute
ate Waste Code
nifest 3978634
stination

Carrier PEOPLESGAS PEOPLES GAS
Vehicle# M183 Volume
Container
Driver
Check#
Billing # 0004984
Gen EPA ID

Grid

ofile EF1410 (MGP IMPACTED SOIL)
nerator 117-PEOPLESGASCO PEOPLES GAS CO

Time	Scale	Operator	Inbound		
03/03/2008 08:31:56	North Scale	Chad		Gross	64420 lb
03/03/2008 08:31:56		Chad		Tare	34160 lb
				Net	30260 lb
				Tons	15.13

mments

WASTE MANAGEMENT®

oduct	LD%	Qty	UOM	Rate	Tax	Amount	Origin
278-BIO REMEDIATIO	100	15.13	Tons				
420L-TRANSPORTATIO	100	1	Load				
400L-FUEL CHARGE-L	100	1	Load				

Total Tax
Total Ticket

WASTE MANAGEMENT

409416

Original Ticket# 628367

CID RDF
138th and Calumet Expressway
Calumet City, IL, 60409
Ph: (773) 646-3099

tomer Name PEOPLES GAS 4984 PEOPLES GAS
ket Date 03/03/2008
ment Type Credit Account
ual Ticket#
lied Ticket#
ate
ate Waste Code
nifest 3878634
stination

Carrier PEOPLESGAS PEOPLES GAS
Vehicle# M183 Volume
Container
Driver
Check#
Billing # 0004984
Gen EPA ID

Grid

ofile EF1410 (MGP IMPACTED SOIL)
nerator 117-PEOPLESGASCO PEOPLES GAS CO

Time	Scale	Operator	Inbound		
03/03/2008 09:57:24	North Scale	Pag		Gross	64760 lb
t 03/03/2008 09:57:24		Pag		Tare	34160 lb
				Net	30600 lb
				Tons	15.30

mments

WASTE MANAGEMENT

oduct	LD%	Qty	UOM	Rate	Tax	Amount	Origin
278-BID REMEDIATIO	100	15.30	Tons				
420L-TRANSPORTATIO	100	1	Load				
400L-FUEL CHARGE-L	100	1	Load				

Total Tax
Total Ticket

403WM

WASTE MANAGEMENT

Signature

409454

CTD RDF
138th and Calumet Expressway
Calumet City, IL, 60409
Ph: (773) 646-3099

Original
Ticket# 628405

tomer Name	PEOPLES GAS 4984 PEOPLES GAS	Carrier	PEOPLESGAS PEOPLES GAS		
ket Date	03/03/2008	Vehicle#	M183	Volume	
ment Type	Credit Account	Container			
ual Ticket#		Driver			
ling Ticket#		Check#			
te		Billing #	0004984		
te Waste Code		Gen EPA ID			
nifest	3878634				
tination		Grid			
bfile	EF1410 (MGP IMPACTED SOIL)				
nerator	117-PEOPLESGASCO PEOPLES GAS CO.				

Time	Scale	Operator	Inbound		
03/03/2008 11:20:49	North Scale	peg		Gross	63760 lb
t 03/03/2008 11:20:49		peg		Tare	34160 lb
				Net	29600 lb
				Tons	14.80

WASTE MANAGEMENT

mments

oduct	LD%	Qty	UOM	Rate	Tax	Amount	Origin
278-BIO REMEDIATIO	100	14.80	Tons				
420L-TRANSPORTATIO	100	1	Load				
400L-FUEL CHARGE-L	100	1	Load				

Total Tax

Total Ticket

WASTE MANAGEMENT

Signature

409518

CID RDF
138th and Calumet Expressway
Calumet City, IL, 60409
Ph: (773) 646-3099

Original
Ticket# 628464

stomer Name PEOPLES GAS 4984 PEOPLES GAS
cket Date 03/03/2008
yment Type Credit Account
nual Ticket#
uling Ticket#
ute
ate Waste Code
nifest 3878634
stination

Carrier PEOPLESGAS PEOPLES GAS
Vehicle# M183
Volume
Container
Driver
Check#
Billing # 0004984
Gen EPA ID
Grid

ofile EF1410 (MGP IMPACTED SOIL)
nerator 117-PEOPLESGASCO PEOPLES GAS CO

Time	Scale	Operator	Inbound		
03/03/2008 13:41:25	North Scale	Lag		Gross	69640 lb
03/03/2008 13:41:25		LR89		Tare	34160 lb
				Net	35480 lb
				Tons	17.74

mmerits

WASTE MANAGEMENT

oduct	LD%	Qty	UOM	Rate	Tax	Amount	Origin
278-BIO REMEDIATIO	100	17.74	Tons				
420L-TRANSPORTATIO	100	1	Load				
400L-FUEL CHARGE-L	100	1	Load				

Total Tax

Signature

WASTE MANAGEMENT

409368

CID RDF
138th and Calumet Expressway
Calumet City, IL, 60409
Ph: (773) 646-3099

Original
Ticket# 628319

stomer Name PEOPLES GAS 4984 PEOPLES GAS
cket Date 03/03/2008
yment Type Credit Account
nual Ticket#
uling Ticket#
ute
ate Waste Code
nifest 3878633
stination

Carrier PEOPLESGAS PEOPLES GAS
Vehicle# M203
Volume
Container
Driver
Check#
Billing # 0004984
Gen EPA ID
Grid

ofile EF1410 (MGP IMPACTED SOIL)
nerator 117-PEOPLESGASCO PEOPLES GAS CO

Time	Scale	Operator	Inbound		
03/03/2008 08:20:43	North Scale	Tag		Gross	65880 lb
t 03/03/2008 08:20:43		Rig		Tare	28800 lb
				Net	37080 lb
				Tons	18.54

WASTE MANAGEMENT

mments

oduct	LD%	Qty	UOM	Rate	Tax	Amount	Origin
278-BIO REMEDIATIO	100	18.54	Tons				
420L-TRANSPORTATIO	100	1	Load				
400L-FUEL CHARGE-L	100	1	Load				

Total Tax
Total Ticket

403WM

WASTE MANAGEMENT

Signature

409413

CID RDF
138th and Calumet Expressway
Calumet City, IL, 60409
Ph: (773) 646-3099

Original
Ticket# 628364

stomer Name PEOPLES GAS 4984 PEOPLES GAS
cket Date 03/03/2008
ment Type Credit Account
nual Ticket#
lling Ticket#
ate
ate Waste Code
nifest 3878633
stination

Carrier PEOPLESGAS PEOPLES GAS
Vehicle# M203
Volume
Container
Driver
Check#
Billing # 0004984
Gen EPA ID
Grid

ofile EF1410 (MGP IMPACTED SOIL)
nerator 117-PEOPLESGASCO PEOPLES GAS CO

Time	State	Operator	Inbound		
03/03/2008 09:51:46	North Scale	Gad		Gross	68980 lb
t 03/03/2008 09:51:46		Gad		Tare	28800 lb
				Net	40180 lb
				Tons	20.09

WASTE MANAGEMENT

mments

oduct	LDX	Qty	UOM	Rate	Tax	Amount	Origin
278-BIO REMEDIATIO	100	20.09	Tons				
420L-TRANSPORTATIO	100	1	Load				
400L-FUEL CHARGE-L	100	1	Load				

Total Tax
Total Ticket

403WM

Signature
WASTE MANAGEMENT

409453

CID RDF
138th and Calumet Expressway
Calumet City, IL, 60409
Ph: (773) 646-3099

Original
Ticket# 628404

stomer Name	PEOPLES GAS 4984 PEOPLES GAS	Carrier	PEOPLESGAS PEOPLES GAS
cket Date	03/03/2008	Vehicle#	M203 Volume
yment Type	Credit Account	Container	
nual Ticket#		Driver	
uling Ticket#		Check#	
ute		Billing #	0004984
ate Waste Code		Gen EPA ID	
nifest	3878633		
stination		Grid	

ofile EF1410 (MGP IMPACTED SOIL)
nerator 117-PEOPLESGASCO PEOPLES GAS CO

Time	Scale	Operator	Inbound		
03/03/2008 11:18:52	North Scale	pag		Gross	67860 lb
t 03/03/2008 11:18:52		pag		Tare	28800 lb
				Net	39060 lb
				Tons	19.53

WASTE MANAGEMENT

mments

oduct	LD%	Qty	UOM	Rate	Tax	Amount	Origin
278-BIO REMEDIATIO	100	19.53	Tons				
420L-TRANSPORTATIO	100	1	Load				
400L-FUEL CHARGE-L	100	1	Load				

Pitney Court

Total Tax
Total Ticket

403WM

WASTE MANAGEMENT

Signature

409511

CID RDF
138th and Calumet Expressway
Calumet City, IL, 60409
Ph: (773) 646-3099

Original
Ticket# 628457

stomer Name PEOPLES GAS 4984 PEOPLES GAS
cket Date 03/03/2008
ment Type Credit Account
nual Ticket#
lling Ticket#
ate
ate Waste Code
nifest 3878633
stination

Carrier PEOPLESGAS PEOPLES GAS
Vehicle# M203 Volume
Container
Driver
Check#
Billing H 0004984
Gen EPA ID
Grid

ofile EF1410 (MGP IMPACTED SOIL)
nerator 117-PEOPLESGASCO PEOPLES GAS CO

Time	Scale	Operator	Inbound		
03/03/2008 13:24:26	North Scale	RAG		Gross	68460 lb
t 03/03/2008 13:24:26		RAG		Tare	28800 lb
				Net	39660 lb
				Tons	19.83

WASTE MANAGEMENT

mments

oduct	LD%	Qty	UOM	Rate	Tax	Amount	Origin
278-BIO REMEDIATIO	100	19.83	Tons				
420L-TRANSPORTATIO	100	1	Load				
400L-FUEL CHARGE-L	100	1	Load				

Total Tax
Total Ticket

403WM

Signature

WASTE MANAGEMENT

409357

CID RDF
138th and Calumet Expressway
Calumet City, IL, 60409
Ph: (773) 646-3099

Original
Ticket# 628308

stomer Name PEOPLES GAS 4984 PEOPLES GAS
ket Date 03/03/2008
ment Type Credit Account
nual Ticket#
lling Ticket#
ute
ate Waste Code
nifest 3878631
stination

Carrier PEOPLESGAS PEOPLES GAS
Vehicle# M182
Container
Driver
Check#
Billing # 0004994
Gen EPA ID
Grid

Volume

ofile EF1410 (MGP IMPACTED SOIL)
nerator 117-PEOPLESGASCO PEOPLES GAS CO

Time	Scale	Operator	Inbound		
03/03/2008 07:59:44	North Scale	pag		Gross	68380 lb
t 03/03/2008 07:59:44		pag		Tare	33500 lb
				Net	34880 lb
				Tons	17.44

mments

WASTE MANAGEMENT

oduct	LD%	Qty	UOM	Rate	Tax	Amount	Origin
278-BIO REMEDIATIO	100	17.44	Tons				
420L-TRANSPORTATIO	100	1	Load				
400L-FUEL CHARGE-L	100	1	Load				

Total Tax
Total Ticket

403WM

Signature
WASTE MANAGEMENT

409397

CID RDF
138th and Calumet Expressway
Calumet City, IL, 60409
Ph: (773) 646-3099

Original
Ticket# 628348

stomer Name PEOPLES GAS 4984 PEOPLES GAS
cket Date 03/03/2008
yment Type Credit Account
nual Ticket#
uling Ticket#
ute
ate Waste Code
nifest 3878631
stination

Carrier PEOPLESGAS PEOPLES GAS
Vehicle# M182 Volume
Container
Driver
Check#
Billing # 0004984
Gen EPA ID

Grid

ofile EF1410 (MGP IMPACTED SOIL)
nerator 117-PEOPLESGASCO PEOPLES GAS CO

	Time	Scale	Operator	Inbound		
	03/03/2008 09:25:29	North Scale	pag		Gross	67380 lb
t	03/03/2008 09:25:29		pag		Tare	33500 lb
					Net	33880 lb
					Tons	16.94

mments

1182 Cu

oduct	LD%	Qty	UOM	Rate	Tax	Amount	Origin
278-BIO REMEDIATIO	100	16.94	Tons				
420L-TRANSPORTATIO	100	1	Load				
400L-FUEL CHARGE-L	100	1	Load				

Total Tax
Total Ticket

403WM

WASTE MANAGEMENT

409432

CID RDF
138th and Calumet Expressway
Calumet City, IL, 60409
Ph: (773) 646-3099

Original
Ticket# 628383

stomer Name PEOPLES GAS 4984 PEOPLES GAS
ket Date 03/03/2008
ment Type Credit Account
nual Ticket#
illing Ticket#
ate
ate Waste Code
nifest 3878631
stination

Carrier PEOPLESGAS PEOPLES GAS
Vehicle# M182
Volume
Container
Driver
Check#
Billing # 0004984
Gen EPA ID
Grid

ofile EF1410 (MGP IMPACTED SOIL)
nerator 117-PEOPLESGASCO PEOPLES GAS CO

Time	Scale	Operator	Inbound		
03/03/2008 10:40:28	North Scale	bag		Gross	67360 lb
t 03/03/2008 10:40:28		bag		Tare	33500 lb
				Net	33860 lb
				Tons	16.93

mments

182 cu

oduct	LD%	Qty	UOM	Rate	Tax	Amount	Origin-
278-BIO REMEDIATIO	100	16.93	Tons				
420L-TRANSPORTATIO	100	1	Load				
400L-FUEL CHARGE-L	100	1	Load				

Total Tax
Total Ticket

WASTE MANAGEMENT

Signature

409488

CID RDF
138th and Calumet Expressway
Calumet City, IL, 60409
Ph: (773) 646-3099

Original
Ticket# 628435

stomer Name	PEOPLES GAS 4984 PEOPLES GAS	Carrier	PEOPLESGAS PEOPLES GAS
cket Date	03/03/2008	Vehicle#	M182 Volume
yment Type	Credit Account	Container	
nual Ticket#		Driver	
uling Ticket#		Check#	
ute		Billing #	0004984
ate Waste Code		Gen EPA ID	
nifest	3878631		
stination		Grid	

ofile EF1410 (MGP IMPACTED SOIL)
nerator 117-PEOPLESGASCO PEOPLES GAS CO

	Time	Scale	Operator	Inbound		
	03/03/2008 12:29:30	North Scale	pag		Gross	73480 lb
t	03/03/2008 12:29:30		pag		Tare	33500 lb
					Net	39980 lb
					Tons	19.99

mments

WASTE MANAGEMENT

oduct	LD%	Qty	UOM	Rate	Tax	Amount	Origin
278-BIO REMEDIATIO	100	19.99	Tons				
420L-TRANSPORTATIO	100	1	Load				
400L-FUEL CHARGE-L	100	1	Load				

Total Tax
Total Ticket

Signature

WASTE MANAGEMENT

409362

CID RDF
138th and Calumet Expressway
Calumet City, IL, 60409
Ph: (773) 646-3099

Original
TicRef# 628313

stomer Name PEOPLES GAS 4984 PEOPLES GAS
cket Date 03/03/2008
yment Type Credit Account
nual Ticket#
uling Ticket#
ute
ate Waste Code
hifest 3878632
stination

Carrier PEOPLESGAS PEOPLES GAS
Vehicle# m227
Volume
Container
Driver
Check#
Billing # 0004984
Gen EPA ID
Grid

ofile EF1410 (MGP IMPACTED SOIL)
nerator 117-PEOPLESGASCO PEOPLES GAS CO

Time	Scale	Operator	Inbound		
03/03/2008 08:08:23	North Scale	Bag		Gross	68900 lb
t 03/03/2008 08:08:23		Bag		Tare	32400 lb
				Net	36500 lb
				Tons	18.25

WASTE MANAGEMENT

mments

oduct	LD%	Qty	UOM	Rate	Tax	Amount	Origin
278-BIO REMEDIATIO	100	18.25	Tons				
420L-TRANSPORTATIO	100	1	Load				
400L-FUEL CHARGE-L	100	1	Load				

409495

409437

Total Tax
Total Ticket

WASTE MANAGEMENT

409398

CID RDF
138th and Calumet Expressway
Calumet City, IL, 60409
Ph: (773) 646-3099

Original
Ticket# 628349

stomer Name	PEOPLES GAS 4984 PEOPLES GAS	Carrier	PEOPLESGAS PEOPLES GAS
cket Date	03/03/2008	Vehicle#	m227
ment Type	Credit Account	Container	
nual Ticket#		Driver	
uling Ticket#		Check#	
ute		Billing H	0004984
ste Waste Code		Gen EPA ID	
nifest	3878632		
stination		Grid	

Volume

ofile EF1410 (MGP IMPACTED SOIL)
nerator 117-PEOPLESGASCO PEOPLES GAS CO

Time	Scale	Operator	Inbound	Gross	63660 lb
03/03/2008 09:27:01	North Scale	Eng.		Tare	32400 lb
t 03/03/2008 09:27:01		Eng.		Net	31260 lb
				Tons	15.63

mments

WASTE MANAGEMENT

oduct	LD%	Qty	UOM	Rate	Tax	Amount	Origin
278-BIO REMEDIATIO	100	15.63	Tons				
420L-TRANSPORTATIO	100	1	Load				
400L-FUEL CHARGE-L	100	1	Load				

Total Tax
Total Ticket

403WM

Signature

WASTE MANAGEMENT

409437

CID RDF
138th and Calumet Expressway
Calumet City, IL, 60409
Ph: (773) 646-3099

Original
Ticket# 628388

stomer Name	PEOPLES GAS 4984 PEOPLES GAS	Carrier	PEOPLESGAS PEOPLES GAS		
cket Date	03/03/2008	Vehicle#	m227	Volume	
yment Type	Credit Account	Container			
nual Ticket#		Driver			
illing Ticket#		Check#			
ute		Billing #	0004984		
ate Waste Code		Gen EPA ID			
nifest	3878632				
stination		Grid			
ofile	EF1410 (MGP IMPACTED SOIL)				
nerator	117-PEOPLESGASCO PEOPLES GAS CO				

Time	Scale	Operator	Inbound		
03/03/2008 10:49:04	North Scale	[illegible]		Gross	67280 lb
t 03/03/2008 10:49:04		[illegible]		Tare	32400 lb
				Net	34880 lb
				Tons	17.44

mments

WASTE MANAGEMENT

oduct	LD%	Qty	UOM	Rate	Tax	Amount	Origin
278-BIO REMEDIATIO	100	17.44	Tons				
420L-TRANSPORTATIO	100	1	Load				
400L-FUEL CHARGE-L	100	1	Load				

Total Tax
Total Ticket

403WM

WASTE MANAGEMENT

Signature

409495

CID RDF
138th and Calumet Expressway
Calumet City, IL, 60409
Ph: (773) 646-3099

Original
Ticket# 628441

stomer Name PEOPLES GAS 4984 PEOPLES GAS
cket Date 03/03/2008
yment Type Credit Account
hual Ticket#
illing Ticket#
ute
ate Waste Code
nifest 3878632
stination

Carrier PEOPLESGAS PEOPLES GAS
Vehicle# m227
Volume
Container
Driver
Check#
Billing # 0004984
Gen EPA ID
Grid

ofile EF1410 (MGP IMPACTED SOIL)
nerator 117-PEOPLESGASCO PEOPLES GAS CO

Time	Scale	Operator	Inbound		
03/03/2008 12:49:24	North Scale	psg		Gross	69980 lb
t 03/03/2008 12:49:24		psg		Tare	32400 lb
				Net	37580 lb
				Tons	18.79

mments

WASTE MANAGEMENT®

oduct	LD%	Qty	UOM	Rate	Tax	Amount	Origin
278-BIO REMEDIATIO	100	18.79	Tons				
420L-TRANSPORTATIO	100	1	Load				
400L-FUEL CHARGE-L	100	1	Load				

Total Tax
Total Ticket

403WM

Signature

WASTE MANAGEMENT

409355

CID RDF
138th and Calumet Expressway
Calumet City, IL, 60409
Ph: (773) 646-3099

Original
Ticket# 628306

stomer Name PEOPLES GAS 4984 PEOPLES GAS
cket Date 03/03/2008
yment Type Credit Account
nual Ticket#
uling Ticket#
ute
ate Waste Code
nifest 3878430
stination

Carrier PEOPLESGAS PEOPLES GAS
Vehicle# m225 Volume
Container
Driver
Check#
Billing # 0004984
Gen EPA ID
Grid

ofile EF1410 (MGP IMPACTED SOIL)
nerator 117-PEOPLESGASLD PEOPLES GAS CO

Time	Scale	Operator	Inbound		
03/03/2008 07:56:29	North Scale	rad		Gross	70220 lb
t 03/03/2008 07:56:29		849		Tare	33640 lb
				Net	36580 lb
				Tons	18.29

mments

WASTE MANAGEMENT

oduct	LDX	Qty	UOM	Rate	Tax	Amount	Origin
278-BIO REMEDIATIO	100	18.29	Tons				
420L-TRANSPORTATIO	100	1	Load				
400L-FUEL CHARGE-L	100	1	Load				

Total Tax
Total Ticket

403WM

Signature

WASTE MANAGEMENT

409395

CID RDF
138th and Calumet Expressway
Calumet City, IL, 60409
Ph: (773) 646-3099

Original
Ticket# 628346

stomer Name PEOPLES GAS 4984 PEOPLES GAS
cket Date 03/03/2008
ment Type Credit Account
ual Ticket#
ling Ticket#
ate
ate Waste Code
nifest 387630
stination

Carrier PEOPLESGAS PEOPLES GAS
Vehicle# m225
Volume
Container
Driver
Check#
Billing # 0004984
Gen EPA ID
Grid

bfile EF1410 (MGP IMPACTED SOIL)
nerator 117-PEOPLESGASCO PEOPLES GAS CO

Time	Scale	Operator	Inbound		
03/03/2008 09:20:28	North Scale	[illegible]		Gross	74820 lb
t 03/03/2008 09:20:28		[illegible]		Tare	33640 lb
				Net	41180 lb
				Tons	20.59

WASTE MANAGEMENT

mments

oduct	LD%	Qty	UOM	Rate	Tax	Amount	Origin
278-BIO REMEDIATIO	100	20.59	Tons				
420L-TRANSPORTATIO	100	1	Load				
400L-FUEL CHARGE-L	100	1	Load				

Total Tax
Total Ticket

403WM

WASTE MANAGEMENT

Signature

409427

CID RDF
138th and Calumet Expressway
Calumet City, IL, 60409
Ph: (773) 646-3099

Original
Ticket# 628378

stomer Name	PEOPLES GAS 4984 PEOPLES GAS	Carrier	PEOPLESGAS PEOPLES GAS
cket Date	03/03/2008	Vehicle#	m225 Volume
yment Type	Credit Account	Container	
nual Ticket#		Driver	
illing Ticket#		Check#	
ute		Billing #	0004984
ate Waste Code		Gen EPA ID	
nifest	3878630		
stination		Grid	

ofile EF1410 (MGP IMPACTED SOIL)
nerator 117-PEOPLESGASCO PEOPLES GAS CO

Time	Scale	Operator	Inbound		
03/03/2008 10:25:12	North Scale			Gross	62480 lb
t 03/03/2008 10:25:12				Tare	33640 lb
				Net	28840 lb
				Tons	14.42

mments

WASTE MANAGEMENT

oduct	LD%	Qty	UOM	Rate	Tax	Amount	Origin
278-BIO REMEDIATIO	100	14.42	Tons				
420L-TRANSPORTATIO	100	1	Load				
400L-FUEL CHARGE-L	100	1	Load				

Total Tax
Total Ticket

403WM

WASTE MANAGEMENT

Signature

409484

CID RDF
138th and Calumet Expressway
Calumet City, IL, 60409
Ph: (773) 646-3099

Original
Ticket# 628431

stomer Name PEOPLES GAS 4984 PEOPLES GAS
cket Date 03/03/2008
yment Type Credit Account
nual Ticket#
uling Ticket#
ute
ate Waste Code
nifest 3878630
stination

Carrier PEOPLESGAS PEOPLES GAS
Vehicle# m225 Volume
Container
Driver
Check#
Billing # 0004984
Gen EPA ID
Grid

ofile EF1410 (MGP IMPACTED SOIL)
nerator 117-PEOPLESGASCO PEOPLES GAS CO

	Time	Scale	Operator	Inbound		
	03/03/2008 12:20:15	North Scale	Reg		Gross	67140 lb
t	03/03/2008 12:20:15		Reg		Tare	33640 lb
					Net	33500 lb
					Tons	16.75

mments

WASTE MANAGEMENT

oduct	LDX	Qty	UOM	Rate	Tax	Amount	Origin
278-BIO REMEDIATIO	100	16.75	Tons				
420L-TRANSPORTATIO	100	1	Load				
400L-FUEL CHARGE-L	100	1	Load				

Total Tax
Total Ticket

Liquid Waste Manifests
Former Pitney Court Station

Burns & McDonnell
SINCE 1898

Please print or type. (Form designed for use on elite (12-pitch) typewriter.) Form Approved. OMB No. 2050-0039

UNIFORM HAZARDOUS WASTE MANIFEST

1. Generator ID Number
2. Page 1 of
3. Emergency Response Phone
4. Manifest Tracking Number **004064080 JJK**

5. Generator's Name and Mailing Address

Generator's Site Address (if different than mailing address)

Generator's Phone:

6. Transporter 1 Company Name: North Branch Environmental — UPM035046111 — ILR000052977 — U.S. EPA ID Number

7. Transporter 2 Company Name — U.S. EPA ID Number

8. Designated Facility Name and Site Address — U.S. EPA ID Number

CID RDF BLTP
138th & Bishop Ford Freeway
Calumet City, IL 60409 (773) 646-3000

Facility's Phone: 0310390001

9a. HM	9b. U.S. DOT Description (including Proper Shipping Name, Hazard Class, ID Number, and Packing Group (if any))	10. Containers No.	10. Containers Type	11. Total Quantity	12. Unit Wt./Vol.	13. Waste Codes
	1. Non-Hazardous Liquid	001	tt	5700	g	
	2.					
	3.					
	4.					

14. Special Handling Instructions and Additional Information

Profile # Work order

15. **GENERATOR'S/OFFEROR'S CERTIFICATION:** I hereby declare that the contents of this consignment are fully and accurately described above by the proper shipping name, and are classified, packaged, marked and labeled/placarded, and are in all respects in proper condition for transport according to applicable International and national governmental regulations. If export shipment and I am the Primary Exporter, I certify that the contents of this consignment conform to the terms of the attached EPA Acknowledgment of Consent.
I certify that the waste minimization statement identified in 40 CFR 262.27(a) (if I am a large quantity generator) or (b) (if I am a small quantity generator) is true.

Generator's/Offeror's Printed/Typed Name — Signature — Month Day Year

16. International Shipments — Import to U.S. — ☐ Export from U.S. — Port of entry/exit: — Date leaving U.S.:
Transporter signature (for exports only):

17. Transporter Acknowledgment of Receipt of Materials

Transporter 1 Printed/Typed Name — Signature — Month Day Year

Transporter 2 Printed/Typed Name — Signature — Month Day Year

18. Discrepancy

18a. Discrepancy Indication Space ☐ Quantity ☐ Type ☐ Residue ☐ Partial Rejection ☐ Full Rejection

Manifest Reference Number:

18b. Alternate Facility (or Generator) — U.S. EPA ID Number

Facility's Phone:

18c. Signature of Alternate Facility (or Generator) — Month Day Year

19. Hazardous Waste Report Management Method Codes (i.e., codes for hazardous waste treatment, disposal, and recycling systems)

1 2 3 4

20. Designated Facility Owner or Operator: Certification of receipt of hazardous materials covered by the manifest except as noted in Item 18a

Printed/Typed Name — Signature — Month Day Year

GENERATOR — INT'L — TRANSPORTER — DESIGNATED FACILITY

Please pnnt or type. (Form designed for use on elite (12-pitch) typewriter.) Form Approved. OMB No. 2050-003

UNIFORM HAZARDOUS WASTE MANIFEST

1. Generator ID Number
2. Page 1 of
3. Emergency Response Phone
4. Manifest Tracking Number **003425906 JJK**

5. Generator's Name and Mailing Address
Generator's Site Address (if different than mailing address)
Generator's Phone:

6. Transporter 1 Company Name
U.S. EPA ID Number

7. Transporter 2 Company Name
U.S. EPA ID Number

8. Designated Facility Name and Site Address
U.S. EPA ID Number
Facility's Phone:

9a. HM	9b. U.S. DOT Description (including Proper Shipping Name, Hazard Class, ID Number, and Packing Group (if any))	10. Containers No.	10. Containers Type	11. Total Quantity	12. Unit Wt./Vol.	13. Waste Codes
	1.					
	2.					
	3.					
	4.					

14. Special Handling Instructions and Additional Information

15. **GENERATOR'S/OFFEROR'S CERTIFICATION:** I hereby declare that the contents of this consignment are fully and accurately described above by the proper shipping name, and are classified, packaged, marked and labeled/placarded, and are in all respects in proper condition for transport according to applicable international and national governmental regulations. If export shipment and I am the Primary Exporter, I certify that the contents of this consignment conform to the terms of the attached EPA Acknowledgment of Consent.
I certify that the waste minimization statement identified in 40 CFR 262.27(a) (if I am a large quantity generator) or (b) (if I am a small quantity generator) is true.

Generator's/Offeror's Printed/Typed Name | Signature | Month | Day | Year

16. International Shipments ☐ Import to U.S. ☐ Export from U.S. Port of entry/exit:
Transporter signature (for exports only): Date leaving U.S.:

17. Transporter Acknowledgment of Receipt of Materials
Transporter 1 Printed/Typed Name | Signature | Month | Day | Year
Transporter 2 Printed/Typed Name | Signature | Month | Day | Year

18. Discrepancy
18a. Discrepancy Indication Space ☐ Quantity ☐ Type ☐ Residue ☐ Partial Rejection ☐ Full Rejection
Manifest Reference Number:
18b. Alternate Facility (or Generator) U.S. EPA ID Number
Facility's Phone:
18c. Signature of Alternate Facility (or Generator) | Month | Day | Year

19. Hazardous Waste Report Management Method Codes (i.e., codes b r hazardous waste treatment, disposal, and recycling systems)
1. 2. 3. 4.

20. Designated Facility Owner or Operator Certification of receipt of hazardous materials covered by the manifest except as noted in Item 18a
Printed/Typed Name | Signature | Month | Day | Year

GENERATOR | TRANSPORTER | DESIGNATED FACILITY

Please print or type. (Form designed for use on elite (12-pitch) typewriter.) Form Approved. OMB No. 2050-0039

UNIFORM HAZARDOUS WASTE MANIFEST

1. Generator ID Number: [illegible]
2. Page 1 of
3. Emergency Response Phone: (630)529-0240
4. Manifest Tracking Number: **004064078 JJK**

5. Generator's Name and Mailing Address: PEOPLES GAS LIGHT & COKE, 130 E RANDOLPH ST, CHICAGO IL 60601
Generator's Site Address (if different than mailing address): PEOPLES GAS, [illegible] PITNEY ST, CHICAGO IL
Generator's Phone:

6. Transporter 1 Company Name: North Branch Environmental UPM0350461IL
U.S. EPA ID Number: ILR000052977

7. Transporter 2 Company Name:
U.S. EPA ID Number:

8. Designated Facility Name and Site Address: Orteck, 7601 W. 47th street, McCook, Il 60525 (708)762-5119
U.S. EPA ID Number: 0311740001
Facility's Phone:

9a. HM	9b. U.S. DOT Description (Including Proper Shipping Name, Hazard Class, ID Number, and Packing Group (if any))	10. Containers No.	10. Containers Type	11. Total Quantity	12. Unit Wt./Vol.	13. Waste Codes
	1. Non-Hazardous Liquid	001	tt	3000	g	
	2.					
	3.					
	4.					

14. Special Handling Instructions and Additional Information

Work order 85478

15. **GENERATOR'S/OFFEROR'S CERTIFICATION:** I hereby declare that the contents of this consignment are fully and accurately described above by the proper shipping name, and are classified, packaged, marked and labeled/placarded, and are in all respects in proper condition for transport according to applicable international and national governmental regulations. If export shipment and I am the Primary Exporter, I certify that the contents of this consignment conform to the terms of the attached EPA Acknowledgment of Consent.
I certify that the waste minimization statement identified in 40 CFR 262.27(a) (if I am a large quantity generator) or (b) (if I am a small quantity generator) is true.

Generator's/Offeror's Printed/Typed Name: Tim Maley
Signature: [signature] Peoples Gas
Month 03 Day 26 Year 08

16. International Shipments ☐ Import to U.S. ☐ Export from U.S. Port of entry/exit:
Transporter signature (for exports only): Date leaving U.S.:

17. Transporter Acknowledgment of Receipt of Materials
Transporter 1 Printed/Typed Name: Ron Grabinski
Signature: [signature]
Month 2 Day 26 Year 08
Transporter 2 Printed/Typed Name:
Signature:
Month Day Year

18. Discrepancy
18a. Discrepancy Indication Space ☐ Quantity ☐ Type ☐ Residue ☐ Partial Rejection ☐ Full Rejection
Manifest Reference Number:

18b. Alternate Facility (or Generator)
U.S. EPA ID Number
Facility's Phone:

18c. Signature of Alternate Facility (or Generator)
Month Day Year

19. Hazardous Waste Report Management Method Codes (i.e., codes for hazardous waste treatment, disposal, and recycling systems)
1. 2. 3. 4.

20. Designated Facility Owner or Operator: Certification of receipt of hazardous materials covered by the manifest except as noted in Item 18a
Printed/Typed Name
Signature
Month Day Year

GENERATOR / INT'L / TRANSPORTER / DESIGNATED FACILITY

EPA Form 8700-22 (Rev. 3-05) Previous editions are obsolete.

GENERATOR'S INITIAL COPY

Please print or type. (Form designed for use on elite (12-pitch) typewriter.)

Form Approved. OMB No. 2050-0039

UNIFORM HAZARDOUS WASTE MANIFEST

1. Generator ID Number: 0216310034
2. Page 1 of
3. Emergency Response Phone: (630)529-0240
4. Manifest Tracking Number: **004064077 JJK**

5. Generator's Name and Mailing Address: PEOPLES GAS LIGHT & COKE, 130 E RANDOLPH ST, CHICAGO IL 60601
Generator's Phone:
Generator's Site Address (if different than mailing address): PEOPLES GAS, PITNEY, CHICAGO IL

6. Transporter 1 Company Name: North Branch Environmental — UPM035046IIL — U.S. EPA ID Number: ILR000052977

7. Transporter 2 Company Name — U.S. EPA ID Number:

8. Designated Facility Name and Site Address: Orteck, 7601 W. 47th street, McCook, Il 60525 (708)782-5119 — U.S. EPA ID Number: 0311740001
Facility's Phone:

9a. HM	9b. U.S. DOT Description (including Proper Shipping Name, Hazard Class, ID Number, and Packing Group (if any))	10. Containers No.	10. Containers Type	11. Total Quantity	12. Unit Wt./Vol.	13. Waste Codes
	1. Non-Hazardous Liquid	001	tt	5700	E	
	2.					
	3.					
	4.					

14. Special Handling Instructions and Additional Information

Work order 85372

15. **GENERATOR'S/OFFEROR'S CERTIFICATION:** I hereby declare that the contents of this consignment are fully and accurately described above by the proper shipping name, and are classified, packaged, marked and labeled/placarded, and are in all respects in proper condition for transport according to applicable international and national governmental regulations. If export shipment and I am the Primary Exporter, I certify that the contents of this consignment conform to the terms of the attached EPA Acknowledgment of Consent.
I certify that the waste minimization statement identified in 40 CFR 262.27(a) (if I am a large quantity generator) or (b) (if I am a small quantity generator) is true.

Generator's/Offeror's Printed/Typed Name: Jim Maley — Signature: [signature] — Month 03 Day 26 Year 08

16. International Shipments ☐ Import to U.S. ☐ Export from U.S. Port of entry/exit:
Transporter signature (for exports only): Date leaving U.S.:

17. Transporter Acknowledgment of Receipt of Materials

Transporter 1 Printed/Typed Name: RICH GRABINSKI — Signature: [signature] — Month 3 Day 26 Year 08

Transporter 2 Printed/Typed Name — Signature — Month Day Year

18. Discrepancy

18a. Discrepancy Indication Space ☐ Quantity ☐ Type ☐ Residue ☐ Partial Rejection ☐ Full Rejection

Manifest Reference Number:

18b. Alternate Facility (or Generator) — U.S. EPA ID Number
Facility's Phone:

18c. Signature of Alternate Facility (or Generator) — Month Day Year

19. Hazardous Waste Report Management Method Codes (i.e., codes for hazardous waste treatment, disposal, and recycling systems)

1. 2. 3. 4.

20. Designated Facility Owner or Operator: Certification of receipt of hazardous materials covered by the manifest except as noted in Item 18a

Printed/Typed Name — Signature — Month Day Year

GENERATOR — INT'L — TRANSPORTER — DESIGNATED FACILITY

EPA Form 8700-22 (Rev. 3-05) Previous editions are obsolete.

GENERATOR'S INITIAL COPY

Please print or type. (Form designed for use on elite (12-pitch) typewriter.)

Form Approved. OMB No. 2050-0039

UNIFORM HAZARDOUS WASTE MANIFEST

1. Generator ID Number: 0[illegible]

2. Page 1 of

3. Emergency Response Phone: (630)529-0240

4. Manifest Tracking Number: **004064037 JJK**

5. Generator's Name and Mailing Address: [illegible] 130 E. RANDOLPH CHICAGO IL 60601

Generator's Site Address (if different than mailing address): [illegible] CHICAGO IL

Generator's Phone:

6. Transporter 1 Company Name: North Branch Environmental UPM0350461IL

U.S. EPA ID Number: ILR000052977

7. Transporter 2 Company Name:

U.S. EPA ID Number:

8. Designated Facility Name and Site Address: Orteck 7601 W. 47th street McCook, Il 60525 (708)762-5119

U.S. EPA ID Number: 0311740001

Facility's Phone:

9a. HM	9b. U.S. DOT Description (including Proper Shipping Name, Hazard Class, ID Number, and Packing Group (if any))	10. Containers No.	10. Containers Type	11. Total Quantity	12. Unit Wt./Vol.	13. Waste Codes
	1. Non-Hazardous Liquid WASTE WATER	001	tt	3800	g	
	2.					
	3.					
	4.					

14. Special Handling Instructions and Additional Information

Work order 85437

15. **GENERATOR'S/OFFEROR'S CERTIFICATION:** I hereby declare that the contents of this consignment are fully and accurately described above by the proper shipping name, and are classified, packaged, marked and labeled/placarded, and are in all respects in proper condition for transport according to applicable international and national governmental regulations. If export shipment and I am the Primary Exporter, I certify that the contents of this consignment conform to the terms of the attached EPA Acknowledgment of Consent.
I certify that the waste minimization statement identified in 40 CFR 262.27(a) (if I am a large quantity generator) or (b) (if I am a small quantity generator) is true.

Generator's/Offeror's Printed/Typed Name: Tim Maley

Signature: [illegible]

Month: [illegible] Day: 26 Year: [illegible]

16. International Shipments ☐ Import to U.S. ☐ Export from U.S. Port of entry/exit:

Transporter signature (for exports only): Date leaving U.S.:

17. Transporter Acknowledgment of Receipt of Materials

Transporter 1 Printed/Typed Name: [illegible]

Signature: [illegible]

Month: 3 Day: 26 Year: 08

Transporter 2 Printed/Typed Name:

Signature:

Month: Day: Year:

18. Discrepancy

18a. Discrepancy Indication Space ☐ Quantity ☐ Type ☐ Residue ☐ Partial Rejection ☐ Full Rejection

Manifest Reference Number:

18b. Alternate Facility (or Generator)

U.S. EPA ID Number

Facility's Phone:

18c. Signature of Alternate Facility (or Generator)

Month Day Year

19. Hazardous Waste Report Management Method Codes (i.e., codes for hazardous waste treatment, disposal, and recycling systems)

1.	2.	3.	4.

20. Designated Facility Owner or Operator: Certification of receipt of hazardous materials covered by the manifest except as noted in Item 18a

Printed/Typed Name

Signature

Month Day Year

GENERATOR

INT'L

TRANSPORTER

DESIGNATED FACILITY

EPA Form 8700-22 (Rev. 3-05) Previous editions are obsolete.

GENERATOR'S INITIAL COPY

Please print or type. (Form designed for use on elite (12-pitch) typewriter.) Form Approved. OMB No. 2050-0039

UNIFORM HAZARDOUS WASTE MANIFEST

1. Generator ID Number: 031603100[illegible]
2. Page 1 of
3. Emergency Response Phone: (630)529-0240
4. Manifest Tracking Number: **004064056 JJK**

5. Generator's Name and Mailing Address: Peoples Gas Light Co. 130 E Randolph Chicago IL

Generator's Site Address (if different than mailing address): [illegible] IL

Generator's Phone:

6. Transporter 1 Company Name: North Branch Environmental UPM0350461IL — U.S. EPA ID Number: ILR000052977

7. Transporter 2 Company Name — U.S. EPA ID Number:

8. Designated Facility Name and Site Address: Orteck, 7601 W. 47th street, McCook, Il 60525 (708)762-5119 — U.S. EPA ID Number: 0311740001

Facility's Phone:

9a. HM	9b. U.S. DOT Description (including Proper Shipping Name, Hazard Class, ID Number, and Packing Group (if any))	10. Containers No.	10. Containers Type	11. Total Quantity	12. Unit Wt./Vol.	13. Waste Codes
	1. Non-Hazardous Liquid	001	tt	4500	g	
	2.					
	3.					
	4.					

14. Special Handling Instructions and Additional Information

Work order 85244

15. **GENERATOR'S/OFFEROR'S CERTIFICATION:** I hereby declare that the contents of this consignment are fully and accurately described above by the proper shipping name, and are classified, packaged, marked and labeled/placarded, and are in all respects in proper condition for transport according to applicable international and national governmental regulations. If export shipment and I am the Primary Exporter, I certify that the contents of this consignment conform to the terms of the attached EPA Acknowledgment of Consent.
I certify that the waste minimization statement identified in 40 CFR 262.27(a) (if I am a large quantity generator) or (b) (if I am a small quantity generator) is true.

Generator's/Offeror's Printed/Typed Name: [illegible] — Signature: [illegible] — Month 03 Day 25 Year 03

16. International Shipments ☐ Import to U.S. ☐ Export from U.S. Port of entry/exit:
Transporter signature (for exports only): Date leaving U.S.:

17. Transporter Acknowledgment of Receipt of Materials

Transporter 1 Printed/Typed Name: [illegible] — Signature: [illegible] — Month 03 Day 2[illegible] Year 03

Transporter 2 Printed/Typed Name — Signature — Month Day Year

18. Discrepancy

18a. Discrepancy Indication Space ☐ Quantity ☐ Type ☐ Residue ☐ Partial Rejection ☐ Full Rejection

Manifest Reference Number:

18b. Alternate Facility (or Generator) — U.S. EPA ID Number

Facility's Phone:

18c. Signature of Alternate Facility (or Generator) — Month Day Year

19. Hazardous Waste Report Management Method Codes (i.e., codes for hazardous waste treatment, disposal, and recycling systems)

1. 2. 3. 4.

20. Designated Facility Owner or Operator: Certification of receipt of hazardous materials covered by the manifest except as noted in Item 18a

Printed/Typed Name — Signature — Month Day Year

GENERATOR — INT'L — TRANSPORTER — DESIGNATED FACILITY

EPA Form 8700-22 (Rev. 3-05) Previous editions are obsolete. **GENERATOR'S INITIAL COPY**

Please print or type. (Form designed for use on elite (12-pitch) typewriter.)

Form Approved. OMB No. 2050-0039

UNIFORM HAZARDOUS WASTE MANIFEST

1. Generator ID Number	2. Page 1 of	3. Emergency Response Phone	4. Manifest Tracking Number
[illegible]		(630)529-0240	004064036 JJK

5. Generator's Name and Mailing Address
PEOPLES GAS LIGHT - OAKE
130 E RANDOLPH
[illegible]
Generator's Phone:

Generator's Site Address (if different than mailing address)
[illegible] STREET
[illegible]

6. Transporter 1 Company Name: North Branch Environmental UPM0350461IL
U.S. EPA ID Number: ILR000052977

7. Transporter 2 Company Name
U.S. EPA ID Number

8. Designated Facility Name and Site Address
Orteck
7601 W. 47th street
McCook, Il 60525 (708)762-5119
Facility's Phone:
U.S. EPA ID Number: 0311740001

9a. HM	9b. U.S. DOT Description (including Proper Shipping Name, Hazard Class, ID Number, and Packing Group (if any))	10. Containers No.	10. Containers Type	11. Total Quantity	12. Unit Wt./Vol.	13. Waste Codes
	1. Non-Hazardous Liquid WASTE WATER	001	tt	5700	g	
	2.					
	3.					
	4.					

14. Special Handling Instructions and Additional Information

Work order [illegible]

15. **GENERATOR'S/OFFEROR'S CERTIFICATION:** I hereby declare that the contents of this consignment are fully and accurately described above by the proper shipping name, and are classified, packaged, marked and labeled/placarded, and are in all respects in proper condition for transport according to applicable international and national governmental regulations. If export shipment and I am the Primary Exporter, I certify that the contents of this consignment conform to the terms of the attached EPA Acknowledgment of Consent.
I certify that the waste minimization statement identified in 40 CFR 262.27(a) (if I am a large quantity generator) or (b) (if I am a small quantity generator) is true.

Generator's/Offeror's Printed/Typed Name: [illegible] Signature: [illegible] Month Day Year: [illegible] 25 03

16. International Shipments ☐ Import to U.S. ☐ Export from U.S. Port of entry/exit:
Transporter signature (for exports only): Date leaving U.S.:

17. Transporter Acknowledgment of Receipt of Materials
Transporter 1 Printed/Typed Name: [illegible] Signature: [illegible] Month Day Year: [illegible] 25 03
Transporter 2 Printed/Typed Name Signature Month Day Year

18. Discrepancy
18a. Discrepancy Indication Space ☐ Quantity ☐ Type ☐ Residue ☐ Partial Rejection ☐ Full Rejection
Manifest Reference Number:
18b. Alternate Facility (or Generator) U.S. EPA ID Number
Facility's Phone:
18c. Signature of Alternate Facility (or Generator) Month Day Year

19. Hazardous Waste Report Management Method Codes (i.e., codes for hazardous waste treatment, disposal, and recycling systems)
1. 2. 3. 4.

20. Designated Facility Owner or Operator: Certification of receipt of hazardous materials covered by the manifest except as noted in Item 18a
Printed/Typed Name Signature Month Day Year

GENERATOR / INT'L / TRANSPORTER / DESIGNATED FACILITY

EPA Form 8700-22 (Rev. 3-05) Previous editions are obsolete.

GENERATOR'S INITIAL COPY

Please print or type. (Form designed for use on elite (12-pitch) typewriter.) Form Approved. OMB No. 2050-0039

UNIFORM HAZARDOUS WASTE MANIFEST

1. Generator ID Number: 5316310037
2. Page 1 of
3. Emergency Response Phone: (630)529-0240
4. Manifest Tracking Number: **004064034 JJK**

5. Generator's Name and Mailing Address: PEOPLES GAS LIGHT & COKE, 130 E. RANDOLPH, CHICAGO, IL 60601
Generator's Site Address (if different than mailing address): 3052 S. PITTSBURG, CHICAGO, IL
Generator's Phone:

6. Transporter 1 Company Name: North Branch Environmental UPM0350461IL
U.S. EPA ID Number: ILR000052977

7. Transporter 2 Company Name:
U.S. EPA ID Number:

8. Designated Facility Name and Site Address: Orteck, 7601 W. 47th street, McCook, Il 60525 (708)762-5119
U.S. EPA ID Number: 0311740001
Facility's Phone:

9a. HM	9b. U.S. DOT Description (including Proper Shipping Name, Hazard Class, ID Number, and Packing Group (if any))	10. Containers No.	10. Containers Type	11. Total Quantity	12. Unit Wt./Vol.	13. Waste Codes
	1. Non-Hazardous Liquid WASTE WATER	001	tt	5700	g	
	2.					
	3.					
	4.					

14. Special Handling Instructions and Additional Information

Work order 95209

15. **GENERATOR'S/OFFEROR'S CERTIFICATION:** I hereby declare that the contents of this consignment are fully and accurately described above by the proper shipping name, and are classified, packaged, marked and labeled/placarded, and are in all respects in proper condition for transport according to applicable international and national governmental regulations. If export shipment and I am the Primary Exporter, I certify that the contents of this consignment conform to the terms of the attached EPA Acknowledgment of Consent.
I certify that the waste minimization statement identified in 40 CFR 262.27(a) (if I am a large quantity generator) or (b) (if I am a small quantity generator) is true.

Generator's/Offeror's Printed/Typed Name: [signature] Signature: [signature] Month 3 Day 25 Year 08

16. International Shipments ☐ Import to U.S. ☐ Export from U.S. Port of entry/exit:
Transporter signature (for exports only): Date leaving U.S.:

17. Transporter Acknowledgment of Receipt of Materials
Transporter 1 Printed/Typed Name: [signature] Signature: [signature] Month 3 Day 25 Year 08
Transporter 2 Printed/Typed Name: Signature: Month Day Year

18. Discrepancy
18a. Discrepancy Indication Space ☐ Quantity ☐ Type ☐ Residue ☐ Partial Rejection ☐ Full Rejection
Manifest Reference Number:
18b. Alternate Facility (or Generator) U.S. EPA ID Number
Facility's Phone:
18c. Signature of Alternate Facility (or Generator) Month Day Year

19. Hazardous Waste Report Management Method Codes (i.e., codes for hazardous waste treatment, disposal, and recycling systems)
1. 2. 3. 4.

20. Designated Facility Owner or Operator: Certification of receipt of hazardous materials covered by the manifest except as noted in Item 18a
Printed/Typed Name Signature Month Day Year

GENERATOR / INT'L / TRANSPORTER / DESIGNATED FACILITY

EPA Form 8700-22 (Rev. 3-05) Previous editions are obsolete. **GENERATOR'S INITIAL COPY**

Please print or type. (Form designed for use on elite (12-pitch) typewriter.) Form Approved. OMB No. 2050-0039

UNIFORM HAZARDOUS WASTE MANIFEST

1. Generator ID Number: [illegible]
2. Page 1 of
3. Emergency Response Phone
4. Manifest Tracking Number: **003434390 JJK**

5. Generator's Name and Mailing Address: [illegible] GAS LIGHT & COKE [illegible]

Generator's Site Address (if different than mailing address): [illegible] PITNEY [illegible]

Generator's Phone:

6. Transporter 1 Company Name: North Branch Environmental UPM0350461IL ILR000052977 — U.S. EPA ID Number

7. Transporter 2 Company Name — U.S. EPA ID Number

8. Designated Facility Name and Site Address — U.S. EPA ID Number

CID RDF BLTP
138th & Bishop Ford Freeway
Calumet City, IL 60409 (773) 646-3992

Facility's Phone: 0310390001

9a. HM	9b. U.S. DOT Description (Including Proper Shipping Name, Hazard Class, ID Number, and Packing Group (if any))	10. Containers No.	10. Containers Type	11. Total Quantity	12. Unit Wt./Vol.	13. Waste Codes
	1. Non-Hazardous Liquid [illegible]	001	tt	[illegible]		
	2.					
	3.					
	4.					

14. Special Handling Instructions and Additional Information

Profile # Work order [illegible]

15. **GENERATOR'S/OFFEROR'S CERTIFICATION:** I hereby declare that the contents of this consignment are fully and accurately described above by the proper shipping name, and are classified, packaged, marked and labeled/placarded, and are in all respects in proper condition for transport according to applicable international and national governmental regulations. If export shipment and I am the Primary Exporter, I certify that the contents of this consignment conform to the terms of the attached EPA Acknowledgment of Consent.
I certify that the waste minimization statement identified in 40 CFR 262.27(a) (if I am a large quantity generator) or (b) (if I am a small quantity generator) is true.

Generator's/Offeror's Printed/Typed Name: [illegible] Signature: [illegible] Month 3 Day 2 Year 03

16. International Shipments ☐ Import to U.S. ☐ Export from U.S. Port of entry/exit:
Transporter signature (for exports only): Date leaving U.S.:

17. Transporter Acknowledgment of Receipt of Materials

Transporter 1 Printed/Typed Name: [illegible] Signature: [illegible] Month 3 Day 25 Year 03

Transporter 2 Printed/Typed Name — Signature — Month Day Year

18. Discrepancy

18a. Discrepancy Indication Space ☐ Quantity ☐ Type ☐ Residue ☐ Partial Rejection ☐ Full Rejection

Manifest Reference Number:

18b. Alternate Facility (or Generator) — U.S. EPA ID Number

Facility's Phone:

18c. Signature of Alternate Facility (or Generator) — Month Day Year

19. Hazardous Waste Report Management Method Codes (i.e., codes for hazardous waste treatment, disposal, and recycling systems)

1.	2.	3.	4.

20. Designated Facility Owner or Operator: Certification of receipt of hazardous materials covered by the manifest except as noted in Item 18a

Printed/Typed Name — Signature — Month Day Year

GENERATOR — INT'L — TRANSPORTER — DESIGNATED FACILITY

EPA Form 8700-22 (Rev. 3-05) Previous editions are obsolete.

GENERATOR'S INITIAL COPY

Please print or type. (Form designed for use on elite (12-pitch) typewriter.)

Form Approved. OMB No. 2050-0039

UNIFORM HAZARDOUS WASTE MANIFEST

1. Generator ID Number: 0316310037
2. Page 1 of
3. Emergency Response Phone
4. Manifest Tracking Number: **003434389 JJK**

5. Generator's Name and Mailing Address: PEOPLES GAS LIGHT & COKE, 130 E. RANDOLPH, CHICAGO IL 60601

Generator's Site Address (if different than mailing address): 3052 S. PITNER, CHICAGO IL

Generator's Phone:

6. Transporter 1 Company Name: North Branch Environmental — U.S. EPA ID Number: UPM0350461IL ILR000052977

7. Transporter 2 Company Name — U.S. EPA ID Number:

8. Designated Facility Name and Site Address — U.S. EPA ID Number:

CID RDF BLTP
138th & Bishop Ford Freeway
Calumet City, IL 60409 (720) 645-3500

Facility's Phone: 0310390001

9a. HM	9b. U.S. DOT Description (including Proper Shipping Name, Hazard Class, ID Number, and Packing Group (if any))	10. Containers No.	10. Containers Type	11. Total Quantity	12. Unit Wt./Vol.	13. Waste Codes
	1. Non-Hazardous Liquid WASTE WATER	001	tt	2700	g	
	2.					
	3.					
	4.					

14. Special Handling Instructions and Additional Information

Profile # — Work order 31657

15. **GENERATOR'S/OFFEROR'S CERTIFICATION:** I hereby declare that the contents of this consignment are fully and accurately described above by the proper shipping name, and are classified, packaged, marked and labeled/placarded, and are in all respects in proper condition for transport according to applicable international and national governmental regulations. If export shipment and I am the Primary Exporter, I certify that the contents of this consignment conform to the terms of the attached EPA Acknowledgment of Consent.
I certify that the waste minimization statement identified in 40 CFR 262.27(a) (if I am a large quantity generator) or (b) (if I am a small quantity generator) is true.

Generator's/Offeror's Printed/Typed Name: Tim Maley — Signature: [signature] as agent for Peoples Gas — Month 3 Day 25 Year 08

16. International Shipments ☐ Import to U.S. ☐ Export from U.S. Port of entry/exit:
Transporter signature (for exports only): Date leaving U.S.:

17. Transporter Acknowledgment of Receipt of Materials

Transporter 1 Printed/Typed Name: [illegible] — Signature: [signature] — Month 3 Day 25 Year 08

Transporter 2 Printed/Typed Name — Signature — Month Day Year

18. Discrepancy

18a. Discrepancy Indication Space ☐ Quantity ☐ Type ☐ Residue ☐ Partial Rejection ☐ Full Rejection

Manifest Reference Number:

18b. Alternate Facility (or Generator) — U.S. EPA ID Number

Facility's Phone:

18c. Signature of Alternate Facility (or Generator) — Month Day Year

19. Hazardous Waste Report Management Method Codes (i.e., codes for hazardous waste treatment, disposal, and recycling systems)

1.	2.	3.	4.

20. Designated Facility Owner or Operator: Certification of receipt of hazardous materials covered by the manifest except as noted in Item 18a

Printed/Typed Name — Signature — Month Day Year

GENERATOR — INT'L — TRANSPORTER — DESIGNATED FACILITY

EPA Form 8700-22 (Rev. 3-05) Previous editions are obsolete.

GENERATOR'S INITIAL COPY

Please print or type. (Form designed for use on elite (12-pitch) typewriter.)

Form Approved. OMB No. 2050-0039

UNIFORM HAZARDOUS WASTE MANIFEST

1. Generator ID Number: [illegible]7

2. Page 1 of

3. Emergency Response Phone: (630)529-0240

4. Manifest Tracking Number: **004064038 JJK**

5. Generator's Name and Mailing Address: PEPSICO LIGHT CORE 1 DE PROVIDENCE

Generator's Site Address (if different than mailing address): 3520 S. MITCHELL

Generator's Phone:

6. Transporter 1 Company Name: North Branch Environmental — UPM0350461IL

U.S. EPA ID Number: ILR000052977

7. Transporter 2 Company Name

U.S. EPA ID Number

8. Designated Facility Name and Site Address: Ortack, 7601 W. 47th street, McCook, Il 60525 (708)762-5119

U.S. EPA ID Number: 0311740001

Facility's Phone:

9a. HM	9b. U.S. DOT Description (including Proper Shipping Name, Hazard Class, ID Number, and Packing Group (if any))	10. Containers No.	10. Containers Type	11. Total Quantity	12. Unit Wt./Vol.	13. Waste Codes
	1. Non-Hazardous Liquid (NOT WATER)	001	tt	[illegible]	g	
	2.					
	3.					
	4.					

14. Special Handling Instructions and Additional Information

Work order 35445

15. **GENERATOR'S/OFFEROR'S CERTIFICATION:** I hereby declare that the contents of this consignment are fully and accurately described above by the proper shipping name, and are classified, packaged, marked and labeled/placarded, and are in all respects in proper condition for transport according to applicable international and national governmental regulations. If export shipment and I am the Primary Exporter, I certify that the contents of this consignment conform to the terms of the attached EPA Acknowledgment of Consent.
I certify that the waste minimization statement identified in 40 CFR 262.27(a) (if I am a large quantity generator) or (b) (if I am a small quantity generator) is true.

Generator's/Offeror's Printed/Typed Name — Signature — Month 3 Day 24 Year 08

16. International Shipments ☐ Import to U.S. ☐ Export from U.S. Port of entry/exit:
Transporter signature (for exports only): Date leaving U.S.:

17. Transporter Acknowledgment of Receipt of Materials

Transporter 1 Printed/Typed Name — Signature — Month 3 Day 24 Year 08

Transporter 2 Printed/Typed Name — Signature — Month Day Year

18. Discrepancy

18a. Discrepancy Indication Space ☐ Quantity ☐ Type ☐ Residue ☐ Partial Rejection ☐ Full Rejection

Manifest Reference Number:

18b. Alternate Facility (or Generator) — U.S. EPA ID Number

Facility's Phone:

18c. Signature of Alternate Facility (or Generator) — Month Day Year

19. Hazardous Waste Report Management Method Codes (i.e., codes for hazardous waste treatment, disposal, and recycling systems)

1. 2. 3. 4.

20. Designated Facility Owner or Operator: Certification of receipt of hazardous materials covered by the manifest except as noted in Item 18a

Printed/Typed Name — Signature — Month Day Year

GENERATOR — INT'L — TRANSPORTER — DESIGNATED FACILITY

EPA Form 8700-22 (Rev. 3-05) Previous editions are obsolete.

GENERATOR'S INITIAL COPY

Please print or type. (Form designed for use on elite (12-pitch) typewriter.) Form Approved. OMB No. 2050-0039

UNIFORM HAZARDOUS WASTE MANIFEST

1. Generator ID Number: 0310310037
2. Page 1 of
3. Emergency Response Phone:
4. Manifest Tracking Number: **003434393 JJK**

5. Generator's Name and Mailing Address: PEOPLES GAS LIGHT CORE, 1200 RANDOLPH, CHICAGO IL 60601
Generator's Site Address (if different than mailing address): 3052 S PITNEY, CHICAGO IL
Generator's Phone:

6. Transporter 1 Company Name: North Branch Environmental UPM0350461IL ILR000052977
U.S. EPA ID Number:

7. Transporter 2 Company Name:
U.S. EPA ID Number:

8. Designated Facility Name and Site Address: CID RDF BLTP, 138th & Bishop Ford Freeway, Calumet City, IL 60409 (773) 646-3000
U.S. EPA ID Number: 0310390001
Facility's Phone:

9a. HM	9b. U.S. DOT Description (including Proper Shipping Name, Hazard Class, ID Number, and Packing Group (if any))	10. Containers No.	10. Containers Type	11. Total Quantity	12. Unit Wt./Vol.	13. Waste Codes
	1. Non-Hazardous Liquid OREZ WATER	001	tt	[illegible]	g	
	2.					
	3.					
	4.					

14. Special Handling Instructions and Additional Information

Profile # Work order 35444

15. **GENERATOR'S/OFFEROR'S CERTIFICATION:** I hereby declare that the contents of this consignment are fully and accurately described above by the proper shipping name, and are classified, packaged, marked and labeled/placarded, and are in all respects in proper condition for transport according to applicable international and national governmental regulations. If export shipment and I am the Primary Exporter, I certify that the contents of this consignment conform to the terms of the attached EPA Acknowledgment of Consent.
I certify that the waste minimization statement identified in 40 CFR 262.27(a) (if I am a large quantity generator) or (b) (if I am a small quantity generator) is true.

Generator's/Offeror's Printed/Typed Name: [illegible] Signature: [illegible] Month 3 Day 24 Year 08

16. International Shipments ☐ Import to U.S. ☐ Export from U.S. Port of entry/exit:
Transporter signature (for exports only): Date leaving U.S.:

17. Transporter Acknowledgment of Receipt of Materials
Transporter 1 Printed/Typed Name: [illegible] Signature: [illegible] Month 3 Day 24 Year 08
Transporter 2 Printed/Typed Name: Signature: Month Day Year

18. Discrepancy
18a. Discrepancy Indication Space ☐ Quantity ☐ Type ☐ Residue ☐ Partial Rejection ☐ Full Rejection
Manifest Reference Number:
18b. Alternate Facility (or Generator) U.S. EPA ID Number
Facility's Phone:
18c. Signature of Alternate Facility (or Generator) Month Day Year

19. Hazardous Waste Report Management Method Codes (i.e., codes for hazardous waste treatment, disposal, and recycling systems)
1. 2. 3. 4.

20. Designated Facility Owner or Operator: Certification of receipt of hazardous materials covered by the manifest except as noted in Item 18a
Printed/Typed Name Signature Month Day Year

GENERATOR / INT'L / TRANSPORTER / DESIGNATED FACILITY

EPA Form 8700-22 (Rev. 3-05) Previous editions are obsolete.

GENERATOR'S INITIAL COPY

Please print or type. (Form designed for use on elite (12-pitch) typewriter.)

Form Approved. OMB No. 2050-0039

UNIFORM HAZARDOUS WASTE MANIFEST

1. Generator ID Number: [illegible]
2. Page 1 of
3. Emergency Response Phone
4. Manifest Tracking Number: **003434391 JJK**

5. Generator's Name and Mailing Address: [illegible]

Generator's Site Address (if different than mailing address): [illegible]

Generator's Phone:

6. Transporter 1 Company Name: North Branch Environmental — U.S. EPA ID Number: UPM0350461IL ILR000052977

7. Transporter 2 Company Name — U.S. EPA ID Number

8. Designated Facility Name and Site Address — U.S. EPA ID Number

CID RDF BLTP
138th & Bishop Ford Freeway
Calumet City, IL 60409 — 0310390001

Facility's Phone:

9a. HM	9b. U.S. DOT Description (including Proper Shipping Name, Hazard Class, ID Number, and Packing Group (if any))	10. Containers No.	10. Containers Type	11. Total Quantity	12. Unit Wt./Vol.	13. Waste Codes
	1. Non-Hazardous Liquid [illegible]	001	tt	[illegible]	g	
	2.					
	3.					
	4.					

14. Special Handling Instructions and Additional Information

Profile # — Work order [illegible]

15. **GENERATOR'S/OFFEROR'S CERTIFICATION:** I hereby declare that the contents of this consignment are fully and accurately described above by the proper shipping name, and are classified, packaged, marked and labeled/placarded, and are in all respects in proper condition for transport according to applicable international and national governmental regulations. If export shipment and I am the Primary Exporter, I certify that the contents of this consignment conform to the terms of the attached EPA Acknowledgment of Consent.
I certify that the waste minimization statement identified in 40 CFR 262.27(a) (if I am a large quantity generator) or (b) (if I am a small quantity generator) is true.

Generator's/Offeror's Printed/Typed Name: [illegible] — Signature: [illegible] — Month 3 Day 24 Year 08

16. International Shipments ☐ Import to U.S. ☐ Export from U.S. Port of entry/exit:
Transporter signature (for exports only): Date leaving U.S.:

17. Transporter Acknowledgment of Receipt of Materials

Transporter 1 Printed/Typed Name: [illegible] — Signature: [illegible] — Month 3 Day 24 Year 08

Transporter 2 Printed/Typed Name — Signature — Month Day Year

18. Discrepancy

18a. Discrepancy Indication Space ☐ Quantity ☐ Type ☐ Residue ☐ Partial Rejection ☐ Full Rejection

Manifest Reference Number:

18b. Alternate Facility (or Generator) — U.S. EPA ID Number

Facility's Phone:

18c. Signature of Alternate Facility (or Generator) — Month Day Year

19. Hazardous Waste Report Management Method Codes (i.e., codes for hazardous waste treatment, disposal, and recycling systems)

1.	2.	3.	4.

20. Designated Facility Owner or Operator: Certification of receipt of hazardous materials covered by the manifest except as noted in Item 18a

Printed/Typed Name — Signature — Month Day Year

GENERATOR — INT'L — TRANSPORTER — DESIGNATED FACILITY

EPA Form 8700-22 (Rev. 3-05) Previous editions are obsolete.

GENERATOR'S INITIAL COPY

Please print or type. (Form designed for use on elite (12-pitch) typewriter.)

Form Approved. OMB No. 2050-0039

UNIFORM HAZARDOUS WASTE MANIFEST

1. Generator ID Number: [illegible]
2. Page 1 of
3. Emergency Response Phone: (630)529-0240
4. Manifest Tracking Number: **004064033 JJK**

5. Generator's Name and Mailing Address: [illegible]
Generator's Site Address (if different than mailing address): [illegible]
Generator's Phone:

6. Transporter 1 Company Name: North Branch Environmental — UPM035046IIL
U.S. EPA ID Number: ILR000052977

7. Transporter 2 Company Name:
U.S. EPA ID Number:

8. Designated Facility Name and Site Address: Ortech, 7601 W. 47th street, McCook, Il 60525 (708)762-5119
U.S. EPA ID Number: 0311740001
Facility's Phone:

9a. HM	9b. U.S. DOT Description (including Proper Shipping Name, Hazard Class, ID Number, and Packing Group (if any))	10. Containers No.	10. Containers Type	11. Total Quantity	12. Unit Wt./Vol.	13. Waste Codes
	1. Non-Hazardous Liquid	001	tt	[illegible]	g	
	2.					
	3.					
	4.					

14. Special Handling Instructions and Additional Information
Work order [illegible]

15. **GENERATOR'S/OFFEROR'S CERTIFICATION:** I hereby declare that the contents of this consignment are fully and accurately described above by the proper shipping name, and are classified, packaged, marked and labeled/placarded, and are in all respects in proper condition for transport according to applicable international and national governmental regulations. If export shipment and I am the Primary Exporter, I certify that the contents of this consignment conform to the terms of the attached EPA Acknowledgment of Consent.
I certify that the waste minimization statement identified in 40 CFR 262.27(a) (if I am a large quantity generator) or (b) (if I am a small quantity generator) is true.

Generator's/Offeror's Printed/Typed Name: [illegible] Signature: [illegible] Month 3 Day 21 Year 08

16. International Shipments ☐ Import to U.S. ☐ Export from U.S. Port of entry/exit:
Transporter signature (for exports only): Date leaving U.S.:

17. Transporter Acknowledgment of Receipt of Materials
Transporter 1 Printed/Typed Name: [illegible] Signature: [illegible] Month 3 Day 21 Year 08
Transporter 2 Printed/Typed Name: Signature: Month Day Year

18. Discrepancy
18a. Discrepancy Indication Space ☐ Quantity ☐ Type ☐ Residue ☐ Partial Rejection ☐ Full Rejection
Manifest Reference Number:

18b. Alternate Facility (or Generator) U.S. EPA ID Number
Facility's Phone:

18c. Signature of Alternate Facility (or Generator) Month Day Year

19. Hazardous Waste Report Management Method Codes (i.e., codes for hazardous waste treatment, disposal, and recycling systems)
1. 2. 3. 4.

20. Designated Facility Owner or Operator: Certification of receipt of hazardous materials covered by the manifest except as noted in item 18a
Printed/Typed Name Signature Month Day Year

GENERATOR — INT'L — TRANSPORTER — DESIGNATED FACILITY

EPA Form 8700-22 (Rev. 3-05) Previous editions are obsolete.

GENERATOR'S INITIAL COPY

Form Approved. OMB No. 2050-0039

Please print or type. (Form designed for use on elite (12-pitch) typewriter.)

UNIFORM HAZARDOUS WASTE MANIFEST

1. Generator ID Number: [illegible]
2. Page 1 of
3. Emergency Response Phone
4. Manifest Tracking Number: 002049154 JJK

5. Generator's Name and Mailing Address: [illegible]

Generator's Site Address (if different than mailing address): [illegible]

Generator's Phone:

6. Transporter 1 Company Name: North Branch Environmental UPM0350461IL ILR000052977 — U.S. EPA ID Number

7. Transporter 2 Company Name — U.S. EPA ID Number

8. Designated Facility Name and Site Address: CID RDF BLTP, 138th & Bishop Ford Freeway, Calumet City, IL 60409 (773) 646-3099 — U.S. EPA ID Number: 0310390001

Facility's Phone:

9a. HM	9b. U.S. DOT Description (including Proper Shipping Name, Hazard Class, ID Number, and Packing Group (if any))	10. Containers No.	10. Containers Type	11. Total Quantity	12. Unit Wt./Vol.	13. Waste Codes
	1. Non-Hazardous Liquid 001		g			
	2.					
	3.					
	4.					

14. Special Handling Instructions and Additional Information

Profile # Work order [illegible]

15. **GENERATOR'S/OFFEROR'S CERTIFICATION:** I hereby declare that the contents of this consignment are fully and accurately described above by the proper shipping name, and are classified, packaged, marked and labeled/placarded, and are in all respects in proper condition for transport according to applicable international and national governmental regulations. If export shipment and I am the Primary Exporter, I certify that the contents of this consignment conform to the terms of the attached EPA Acknowledgment of Consent.
I certify that the waste minimization statement identified in 40 CFR 262.27(a) (if I am a large quantity generator) or (b) (if I am a small quantity generator) is true.

Generator's/Offeror's Printed/Typed Name — Signature — Month Day Year

16. International Shipments ☐ Import to U.S. ☐ Export from U.S. Port of entry/exit: Date leaving U.S.:

Transporter signature (for exports only):

17. Transporter Acknowledgment of Receipt of Materials

Transporter 1 Printed/Typed Name — Signature — Month Day Year

Transporter 2 Printed/Typed Name — Signature — Month Day Year

18. Discrepancy

18a. Discrepancy Indication Space ☐ Quantity ☐ Type ☐ Residue ☐ Partial Rejection ☐ Full Rejection

Manifest Reference Number:

18b. Alternate Facility (or Generator) — U.S. EPA ID Number

Facility's Phone:

18c. Signature of Alternate Facility (or Generator) — Month Day Year

19. Hazardous Waste Report Management Method Codes (i.e., codes for hazardous waste treatment, disposal, and recycling systems)

1. 2. 3. 4.

20. Designated Facility Owner or Operator: Certification of receipt of hazardous materials covered by the manifest except as noted in Item 18a

Printed/Typed Name — Signature — Month Day Year

GENERATOR — INT'L — TRANSPORTER — DESIGNATED FACILITY

EPA Form 8700-22 (Rev. 3-05) Previous editions are obsolete.

GENERATOR'S INITIAL COPY

Please print or type. (Form designed for use on elite (12-pitch) typewriter.)

Form Approved. OMB No. 2050-0039

UNIFORM HAZARDOUS WASTE MANIFEST

1. Generator ID Number: [illegible]
2. Page 1 of
3. Emergency Response Phone
4. Manifest Tracking Number: **003434392 JJK**

5. Generator's Name and Mailing Address: PEOPLES GAS LIGHT CORP. 130 E. RANDOLPH [illegible]

Generator's Site Address (if different than mailing address): [illegible]

Generator's Phone:

6. Transporter 1 Company Name: North Branch Environmental UPM0350461IL ILR000052977 — U.S. EPA ID Number

7. Transporter 2 Company Name — U.S. EPA ID Number

8. Designated Facility Name and Site Address — U.S. EPA ID Number

CID RDF BLTP
138th & Bishop Ford Freeway
Calumet City, IL 60409 (773) 846-3000

Facility's Phone: 0310390001

9a. HM	9b. U.S. DOT Description (including Proper Shipping Name, Hazard Class, ID Number, and Packing Group (if any))	10. Containers No.	Type	11. Total Quantity	12. Unit Wt./Vol.	13. Waste Codes
	1. Non-Hazardous Liquid WASTE WATER	001	tt	5700	g	
	2.					
	3.					
	4.					

14. Special Handling Instructions and Additional Information

Profile # Work order 35324

15. **GENERATOR'S/OFFEROR'S CERTIFICATION:** I hereby declare that the contents of this consignment are fully and accurately described above by the proper shipping name, and are classified, packaged, marked and labeled/placarded, and are in all respects in proper condition for transport according to applicable international and national governmental regulations. If export shipment and I am the Primary Exporter, I certify that the contents of this consignment conform to the terms of the attached EPA Acknowledgment of Consent.
I certify that the waste minimization statement identified in 40 CFR 262.27(a) (if I am a large quantity generator) or (b) (if I am a small quantity generator) is true.

Generator's/Offeror's Printed/Typed Name: [illegible] — Signature: [illegible] — Month 2 Day 19 Year 08

16. International Shipments ☐ Import to U.S. ☐ Export from U.S. Port of entry/exit:
Transporter signature (for exports only): Date leaving U.S.:

17. Transporter Acknowledgment of Receipt of Materials

Transporter 1 Printed/Typed Name: [illegible] — Signature: [illegible] — Month 2 Day 19 Year 08

Transporter 2 Printed/Typed Name — Signature — Month Day Year

18. Discrepancy

18a. Discrepancy Indication Space ☐ Quantity ☐ Type ☐ Residue ☐ Partial Rejection ☐ Full Rejection

Manifest Reference Number:

18b. Alternate Facility (or Generator) — U.S. EPA ID Number

Facility's Phone:

18c. Signature of Alternate Facility (or Generator) — Month Day Year

19. Hazardous Waste Report Management Method Codes (i.e., codes for hazardous waste treatment, disposal, and recycling systems)

1.	2.	3.	4.

20. Designated Facility Owner or Operator: Certification of receipt of hazardous materials covered by the manifest except as noted in Item 18a

Printed/Typed Name — Signature — Month Day Year

GENERATOR — INT'L — TRANSPORTER — DESIGNATED FACILITY

EPA Form 8700-22 (Rev. 3-05) Previous editions are obsolete.

GENERATOR'S INITIAL COPY

Please print or type. (Form designed for use on elite (12-pitch) typewriter.)

Form Approved. OMB No. 2050-0039

UNIFORM HAZARDOUS WASTE MANIFEST

1. Generator ID Number: [illegible]
2. Page 1 of
3. Emergency Response Phone: (630)529-0240
4. Manifest Tracking Number: **003434462 JJK**

5. Generator's Name and Mailing Address: [illegible] CORP
[illegible] RANDOLPH
[illegible] IL [illegible]
Generator's Phone: [illegible]

Generator's Site Address (if different than mailing address): [illegible]

6. Transporter 1 Company Name: North Branch Environmental — UPM035046IIL — U.S. EPA ID Number: ILR000052977

7. Transporter 2 Company Name — U.S. EPA ID Number:

8. Designated Facility Name and Site Address: Ortech, 7601 W. 47th street, McCook, Il 60525 (708)782-5119 — U.S. EPA ID Number: 031174001
Facility's Phone:

9a. HM	9b. U.S. DOT Description (including Proper Shipping Name, Hazard Class, ID Number, and Packing Group (if any))	10. Containers No.	10. Containers Type	11. Total Quantity	12. Unit Wt./Vol.	13. Waste Codes
	1. Non-Hazardous Liquid [illegible] WATER	001	tt	[illegible]	g	
	2.					
	3.					
	4.					

14. Special Handling Instructions and Additional Information

Work order [illegible]

15. **GENERATOR'S/OFFEROR'S CERTIFICATION:** I hereby declare that the contents of this consignment are fully and accurately described above by the proper shipping name, and are classified, packaged, marked and labeled/placarded, and are in all respects in proper condition for transport according to applicable international and national governmental regulations. If export shipment and I am the Primary Exporter, I certify that the contents of this consignment conform to the terms of the attached EPA Acknowledgment of Consent.
I certify that the waste minimization statement identified in 40 CFR 262.27(a) (if I am a large quantity generator) or (b) (if I am a small quantity generator) is true.

Generator's/Offeror's Printed/Typed Name: [illegible] — Signature: [illegible] — Month / Day / Year: [illegible]

GENERATOR

INT'L

16. International Shipments ☐ Import to U.S. ☐ Export from U.S. Port of entry/exit:
Transporter signature (for exports only): Date leaving U.S.:

TRANSPORTER

17. Transporter Acknowledgment of Receipt of Materials
Transporter 1 Printed/Typed Name: [illegible] — Signature: [illegible] — Month / Day / Year: [illegible]
Transporter 2 Printed/Typed Name — Signature — Month / Day / Year

DESIGNATED FACILITY

18. Discrepancy
18a. Discrepancy Indication Space ☐ Quantity ☐ Type ☐ Residue ☐ Partial Rejection ☐ Full Rejection
Manifest Reference Number:
18b. Alternate Facility (or Generator) — U.S. EPA ID Number
Facility's Phone:
18c. Signature of Alternate Facility (or Generator) — Month / Day / Year

19. Hazardous Waste Report Management Method Codes (i.e., codes for hazardous waste treatment, disposal, and recycling systems)
1. 2. 3. 4.

20. Designated Facility Owner or Operator: Certification of receipt of hazardous materials covered by the manifest except as noted in Item 18a
Printed/Typed Name — Signature — Month / Day / Year

Please print or type. (Form designed for use on elite (12-pitch) typewriter.)

Form Approved. OMB No. 2050-0039

UNIFORM HAZARDOUS WASTE MANIFEST

1. Generator ID Number: [illegible]
2. Page 1 of
3. Emergency Response Phone
4. Manifest Tracking Number: **003434398 JJK**

5. Generator's Name and Mailing Address: [illegible] CORP [illegible]
Generator's Site Address (if different than mailing address): [illegible]
Generator's Phone: [illegible]

6. Transporter 1 Company Name: North Branch Environmental — U.S. EPA ID Number: UPMI035046IIL ILR000052977

7. Transporter 2 Company Name — U.S. EPA ID Number:

8. Designated Facility Name and Site Address — U.S. EPA ID Number:
CID RDF BLTP
138th & Bishop Ford Freeway — 0310390001
Calumet City, IL 60409
Facility's Phone:

9a. HM	9b. U.S. DOT Description (including Proper Shipping Name, Hazard Class, ID Number, and Packing Group (if any))	10. Containers No.	10. Containers Type	11. Total Quantity	12. Unit Wt./Vol.	13. Waste Codes
	1. Non-Hazardous Liquid [illegible]	001	tt	[illegible]	[illegible]	
	2.					
	3.					
	4.					

14. Special Handling Instructions and Additional Information
Profile # [illegible] Work order 3278

15. **GENERATOR'S/OFFEROR'S CERTIFICATION:** I hereby declare that the contents of this consignment are fully and accurately described above by the proper shipping name, and are classified, packaged, marked and labeled/placarded, and are in all respects in proper condition for transport according to applicable international and national governmental regulations. If export shipment and I am the Primary Exporter, I certify that the contents of this consignment conform to the terms of the attached EPA Acknowledgment of Consent.
I certify that the waste minimization statement identified in 40 CFR 262.27(a) (if I am a large quantity generator) or (b) (if I am a small quantity generator) is true.

Generator's/Offeror's Printed/Typed Name: Tim Malay — Signature: [illegible] Peoples Gas — Month [illegible] Day [illegible] Year [illegible]

16. International Shipments ☐ Import to U.S. ☐ Export from U.S. Port of entry/exit:
Transporter signature (for exports only): Date leaving U.S.:

17. Transporter Acknowledgment of Receipt of Materials
Transporter 1 Printed/Typed Name: [illegible] — Signature: [illegible] — Month [illegible] Day [illegible] Year [illegible]
Transporter 2 Printed/Typed Name — Signature — Month Day Year

18. Discrepancy
18a. Discrepancy Indication Space ☐ Quantity ☐ Type ☐ Residue ☐ Partial Rejection ☐ Full Rejection
Manifest Reference Number:
18b. Alternate Facility (or Generator) — U.S. EPA ID Number
Facility's Phone:
18c. Signature of Alternate Facility (or Generator) — Month Day Year

19. Hazardous Waste Report Management Method Codes (i.e., codes for hazardous waste treatment, disposal, and recycling systems)
1. 2. 3. 4.

20. Designated Facility Owner or Operator: Certification of receipt of hazardous materials covered by the manifest except as noted in Item 18a
Printed/Typed Name — Signature — Month Day Year

GENERATOR — INT'L — TRANSPORTER — DESIGNATED FACILITY

EPA Form 8700-22 (Rev. 3-05) Previous editions are obsolete.

GENERATOR'S INITIAL COPY

Please print or type. (Form designed for use on elite (12-pitch) typewriter.)

Form Approved. OMB No. 2050-0039

UNIFORM HAZARDOUS WASTE MANIFEST

1. Generator ID Number: 0316310027
2. Page 1 of
3. Emergency Response Phone
4. Manifest Tracking Number: **003434397 JJK**

5. Generator's Name and Mailing Address: PEOPLES GAS LIGHT & COKE, 130 E. RANDOLPH, CHICAGO, IL 60601

Generator's Site Address (if different than mailing address): 3057 S. ATTNEY, CHICAGO, IL

Generator's Phone:

6. Transporter 1 Company Name: North Branch Environmental UPM0350461IL ILR000052977 — U.S. EPA ID Number

7. Transporter 2 Company Name — U.S. EPA ID Number

8. Designated Facility Name and Site Address — U.S. EPA ID Number

CID RDF BLTP
138th & Bishop Ford Freeway
Calumet City, IL 60409 (773) 646-3000

Facility's Phone: 0310390001

9a. HM	9b. U.S. DOT Description (including Proper Shipping Name, Hazard Class, ID Number, and Packing Group (if any))	10. Containers No.	Type	11. Total Quantity	12. Unit Wt./Vol.	13. Waste Codes
	1. Non-Hazardous Liquid WASTE WATER	001	tt	5700	g	
	2.					
	3.					
	4.					

14. Special Handling Instructions and Additional Information

Profile # Work order 85253

15. **GENERATOR'S/OFFEROR'S CERTIFICATION:** I hereby declare that the contents of this consignment are fully and accurately described above by the proper shipping name, and are classified, packaged, marked and labeled/placarded, and are in all respects in proper condition for transport according to applicable international and national governmental regulations. If export shipment and I am the Primary Exporter, I certify that the contents of this consignment conform to the terms of the attached EPA Acknowledgment of Consent.
I certify that the waste minimization statement identified in 40 CFR 262.27(a) (if I am a large quantity generator) or (b) (if I am a small quantity generator) is true.

Generator's/Offeror's Printed/Typed Name: [signature] — Signature: [signature] — Month 3 Day 13 Year 08

16. International Shipments ☐ Import to U.S. ☐ Export from U.S. Port of entry/exit:
Transporter signature (for exports only): Date leaving U.S.:

17. Transporter Acknowledgment of Receipt of Materials

Transporter 1 Printed/Typed Name: [signature] — Signature: [signature] — Month 3 Day 13 Year 08

Transporter 2 Printed/Typed Name — Signature — Month Day Year

18. Discrepancy

18a. Discrepancy Indication Space ☐ Quantity ☐ Type ☐ Residue ☐ Partial Rejection ☐ Full Rejection

Manifest Reference Number:

18b. Alternate Facility (or Generator) — U.S. EPA ID Number

Facility's Phone:

18c. Signature of Alternate Facility (or Generator) — Month Day Year

19. Hazardous Waste Report Management Method Codes (i.e., codes for hazardous waste treatment, disposal, and recycling systems)

1.	2.	3.	4.

20. Designated Facility Owner or Operator: Certification of receipt of hazardous materials covered by the manifest except as noted in Item 18a

Printed/Typed Name — Signature — Month Day Year

GENERATOR — INT'L — TRANSPORTER — DESIGNATED FACILITY

EPA Form 8700-22 (Rev. 3-05) Previous editions are obsolete.

GENERATOR'S INITIAL COPY

Please print or type. (Form designed for use on elite (12-pitch) typewriter.)

Form Approved. OMB No. 2050-0039

UNIFORM HAZARDOUS WASTE MANIFEST

1. Generator ID Number: [illegible]
2. Page 1 of
3. Emergency Response Phone: (630)529-0240
4. Manifest Tracking Number: **003434431 JJK**

5. Generator's Name and Mailing Address: [illegible]

Generator's Phone:

Generator's Site Address (if different than mailing address): [illegible]

6. Transporter 1 Company Name: North Branch Environmental UPM035046 IL — U.S. EPA ID Number: ILR000052977

7. Transporter 2 Company Name — U.S. EPA ID Number:

8. Designated Facility Name and Site Address: Orteck, 7601 W. 47th street, McCook, Il 60525 (708)762-5119 — U.S. EPA ID Number: 0311740001

Facility's Phone:

9a. HM	9b. U.S. DOT Description (including Proper Shipping Name, Hazard Class, ID Number, and Packing Group (if any))	10. Containers No.	10. Containers Type	11. Total Quantity	12. Unit Wt./Vol.	13. Waste Codes
	1. Non-Hazardous Liquid [illegible]	001	tt	5700	g	
	2.					
	3.					
	4.					

14. Special Handling Instructions and Additional Information

Work order 85237

15. **GENERATOR'S/OFFEROR'S CERTIFICATION:** I hereby declare that the contents of this consignment are fully and accurately described above by the proper shipping name, and are classified, packaged, marked and labeled/placarded, and are in all respects in proper condition for transport according to applicable international and national governmental regulations. If export shipment and I am the Primary Exporter, I certify that the contents of this consignment conform to the terms of the attached EPA Acknowledgment of Consent.
I certify that the waste minimization statement identified in 40 CFR 262.27(a) (if I am a large quantity generator) or (b) (if I am a small quantity generator) is true.

Generator's/Offeror's Printed/Typed Name: [illegible] — Signature: [illegible] — Month 3 Day 17 Year 03

16. International Shipments ☐ Import to U.S. ☐ Export from U.S. Port of entry/exit:
Transporter signature (for exports only): Date leaving U.S.:

17. Transporter Acknowledgment of Receipt of Materials

Transporter 1 Printed/Typed Name: [illegible] — Signature: [illegible] — Month 3 Day 17 Year 03

Transporter 2 Printed/Typed Name — Signature — Month Day Year

18. Discrepancy

18a. Discrepancy Indication Space ☐ Quantity ☐ Type ☐ Residue ☐ Partial Rejection ☐ Full Rejection

Manifest Reference Number:

18b. Alternate Facility (or Generator) — U.S. EPA ID Number

Facility's Phone:

18c. Signature of Alternate Facility (or Generator) — Month Day Year

19. Hazardous Waste Report Management Method Codes (i.e., codes for hazardous waste treatment, disposal, and recycling systems)

1.	2.	3.	4.

20. Designated Facility Owner or Operator: Certification of receipt of hazardous materials covered by the manifest except as noted in Item 18a

Printed/Typed Name — Signature — Month Day Year

GENERATOR — INT'L — TRANSPORTER — DESIGNATED FACILITY

EPA Form 8700-22 (Rev. 3-05) Previous editions are obsolete.

GENERATOR'S INITIAL COPY

Please print or type. (Form designed for use on elite (12-pitch) typewriter.)

Form Approved. OMB No. 2050-0039

UNIFORM HAZARDOUS WASTE MANIFEST

1. Generator ID Number: [illegible]
2. Page 1 of
3. Emergency Response Phone
4. Manifest Tracking Number: **003434395 JJK**

5. Generator's Name and Mailing Address: [illegible]
Generator's Site Address (if different than mailing address): [illegible]
Generator's Phone:

6. Transporter 1 Company Name: North Branch Environmental — U.S. EPA ID Number: UPM0350461IL — ILR000052977

7. Transporter 2 Company Name — U.S. EPA ID Number

8. Designated Facility Name and Site Address — U.S. EPA ID Number
CID RDF BLTP
138th & Bishop Ford Freeway
Facility's Phone: 0310390001

9a. HM	9b. U.S. DOT Description (including Proper Shipping Name, Hazard Class, ID Number, and Packing Group (if any))	10. Containers No.	10. Containers Type	11. Total Quantity	12. Unit Wt./Vol.	13. Waste Codes
	1. Non-Hazardous Liquid	001	TT	5700	G	
	2.					
	3.					
	4.					

14. Special Handling Instructions and Additional Information
Profile #
Work order 5236

15. **GENERATOR'S/OFFEROR'S CERTIFICATION:** I hereby declare that the contents of this consignment are fully and accurately described above by the proper shipping name, and are classified, packaged, marked and labeled/placarded, and are in all respects in proper condition for transport according to applicable international and national governmental regulations. If export shipment and I am the Primary Exporter, I certify that the contents of this consignment conform to the terms of the attached EPA Acknowledgment of Consent.
I certify that the waste minimization statement identified in 40 CFR 262.27(a) (if I am a large quantity generator) or (b) (if I am a small quantity generator) is true.

Generator's/Offeror's Printed/Typed Name — Signature — Month 3 Day 17 Year 13

16. International Shipments ☐ Import to U.S. ☐ Export from U.S. Port of entry/exit:
Transporter signature (for exports only): Date leaving U.S.:

17. Transporter Acknowledgment of Receipt of Materials
Transporter 1 Printed/Typed Name — Signature — Month 3 Day 17 Year 13
Transporter 2 Printed/Typed Name — Signature — Month Day Year

18. Discrepancy
18a. Discrepancy Indication Space ☐ Quantity ☐ Type ☐ Residue ☐ Partial Rejection ☐ Full Rejection
Manifest Reference Number:
18b. Alternate Facility (or Generator) — U.S. EPA ID Number
Facility's Phone:
18c. Signature of Alternate Facility (or Generator) — Month Day Year

19. Hazardous Waste Report Management Method Codes (i.e., codes for hazardous waste treatment, disposal, and recycling systems)
1. 2. 3. 4.

20. Designated Facility Owner or Operator: Certification of receipt of hazardous materials covered by the manifest except as noted in Item 18a
Printed/Typed Name — Signature — Month Day Year

GENERATOR — INT'L — TRANSPORTER — DESIGNATED FACILITY

EPA Form 8700-22 (Rev. 3-05) Previous editions are obsolete.

GENERATOR'S INITIAL COPY

Please print or type. (Form designed for use on elite (12-pitch) typewriter.)

Form Approved. OMB No. 2050-0039

UNIFORM HAZARDOUS WASTE MANIFEST

1. Generator ID Number: [illegible]
2. Page 1 of
3. Emergency Response Phone
4. Manifest Tracking Number: **003434394 JJK**

5. Generator's Name and Mailing Address: PEOPLES GAS LIGHT COKE, 130 E. RANDOLPH, [illegible] IL [illegible]

Generator's Site Address (if different than mailing address): [illegible]

Generator's Phone:

6. Transporter 1 Company Name: North Branch Environmental — U.S. EPA ID Number: UPM0350461IL ILR000052977

7. Transporter 2 Company Name — U.S. EPA ID Number:

8. Designated Facility Name and Site Address — U.S. EPA ID Number:

CID RDF BLTP
138th & Bishop Ford Freeway
Calumet City, IL 60409 (773) 646-4000

Facility's Phone: 0310390001

9a. HM	9b. U.S. DOT Description (including Proper Shipping Name, Hazard Class, ID Number, and Packing Group (if any))	10. Containers No.	10. Containers Type	11. Total Quantity	12. Unit Wt./Vol.	13. Waste Codes
	1. Non-Hazardous Liquid [illegible]	001	tt	[illegible]	g	
	2.					
	3.					
	4.					

14. Special Handling Instructions and Additional Information

Profile # — Work order [illegible]

15. **GENERATOR'S/OFFEROR'S CERTIFICATION:** I hereby declare that the contents of this consignment are fully and accurately described above by the proper shipping name, and are classified, packaged, marked and labeled/placarded, and are in all respects in proper condition for transport according to applicable international and national governmental regulations. If export shipment and I am the Primary Exporter, I certify that the contents of this consignment conform to the terms of the attached EPA Acknowledgment of Consent.
I certify that the waste minimization statement identified in 40 CFR 262.27(a) (if I am a large quantity generator) or (b) (if I am a small quantity generator) is true.

Generator's/Offeror's Printed/Typed Name: Tim Maley — Signature: [signature] on Agent for Peoples Gas — Month 2 Day 17 Year 03

16. International Shipments ☐ Import to U.S. ☐ Export from U.S. Port of entry/exit:
Transporter signature (for exports only): Date leaving U.S.:

17. Transporter Acknowledgment of Receipt of Materials

Transporter 1 Printed/Typed Name: [illegible] — Signature: [signature] — Month 2 Day 17 Year 03

Transporter 2 Printed/Typed Name — Signature — Month Day Year

18. Discrepancy

18a. Discrepancy Indication Space ☐ Quantity ☐ Type ☐ Residue ☐ Partial Rejection ☐ Full Rejection

Manifest Reference Number:

18b. Alternate Facility (or Generator) — U.S. EPA ID Number

Facility's Phone:

18c. Signature of Alternate Facility (or Generator) — Month Day Year

19. Hazardous Waste Report Management Method Codes (i.e., codes for hazardous waste treatment, disposal, and recycling systems)

1.	2.	3.	4.

20. Designated Facility Owner or Operator: Certification of receipt of hazardous materials covered by the manifest except as noted in Item 18a

Printed/Typed Name — Signature — Month Day Year

GENERATOR — INT'L — TRANSPORTER — DESIGNATED FACILITY

EPA Form 8700-22 (Rev. 3-05) Previous editions are obsolete.

GENERATOR'S INITIAL COPY

Please print or type. (Form designed for use on elite (12-pitch) typewriter.)

Form Approved. OMB No. 2050-0039

UNIFORM HAZARDOUS WASTE MANIFEST

1. Generator ID Number: [illegible]

2. Page 1 of

3. Emergency Response Phone: (630)529-0240

4. Manifest Tracking Number: **003434463 JJK**

5. Generator's Name and Mailing Address: [illegible]

Generator's Site Address (if different than mailing address): [illegible]

Generator's Phone:

6. Transporter 1 Company Name: North Branch Environmental — UPB40350461IL — U.S. EPA ID Number: ILR000052977

7. Transporter 2 Company Name — U.S. EPA ID Number:

8. Designated Facility Name and Site Address: Ortech, 7601 W. 47th street, McCook, Il 60525 — U.S. EPA ID Number: 0311740001

Facility's Phone: (708)762-5119

9a. HM	9b. U.S. DOT Description (including Proper Shipping Name, Hazard Class, ID Number, and Packing Group (if any))	10. Containers No.	10. Containers Type	11. Total Quantity	12. Unit Wt./Vol.	13. Waste Codes
	1. Non-Hazardous Liquid [illegible]	001	tt	5700	lb	
	2.					
	3.					
	4.					

14. Special Handling Instructions and Additional Information

Work order [illegible]

15. **GENERATOR'S/OFFEROR'S CERTIFICATION:** I hereby declare that the contents of this consignment are fully and accurately described above by the proper shipping name, and are classified, packaged, marked and labeled/placarded, and are in all respects in proper condition for transport according to applicable international and national governmental regulations. If export shipment and I am the Primary Exporter, I certify that the contents of this consignment conform to the terms of the attached EPA Acknowledgment of Consent.
I certify that the waste minimization statement identified in 40 CFR 262.27(a) (if I am a large quantity generator) or (b) (if I am a small quantity generator) is true.

Generator's/Offeror's Printed/Typed Name: [illegible] — Signature: [illegible] — Month / Day / Year: [illegible]

GENERATOR

INT'L

16. International Shipments ☐ Import to U.S. ☐ Export from U.S. — Port of entry/exit:

Transporter signature (for exports only): — Date leaving U.S.:

TRANSPORTER

17. Transporter Acknowledgment of Receipt of Materials

Transporter 1 Printed/Typed Name: [illegible] — Signature: [illegible] — Month / Day / Year: [illegible]

Transporter 2 Printed/Typed Name — Signature — Month / Day / Year

DESIGNATED FACILITY

18. Discrepancy

18a. Discrepancy Indication Space ☐ Quantity ☐ Type ☐ Residue ☐ Partial Rejection ☐ Full Rejection

Manifest Reference Number:

18b. Alternate Facility (or Generator) — U.S. EPA ID Number

Facility's Phone:

18c. Signature of Alternate Facility (or Generator) — Month / Day / Year

19. Hazardous Waste Report Management Method Codes (i.e., codes for hazardous waste treatment, disposal, and recycling systems)

1. 2. 3. 4.

20. Designated Facility Owner or Operator: Certification of receipt of hazardous materials covered by the manifest except as noted in Item 18a

Printed/Typed Name — Signature — Month / Day / Year

EPA Form 8700-22 (Rev. 3-05) Previous editions are obsolete.

GENERATOR'S INITIAL COPY

Please print or type. (Form designed for use on elite (12-pitch) typewriter.)

Form Approved. OMB No. 2050-0039

UNIFORM HAZARDOUS WASTE MANIFEST

1. Generator ID Number: [illegible]
2. Page 1 of
3. Emergency Response Phone
4. Manifest Tracking Number: **003425274 JJK**

5. Generator's Name and Mailing Address: [illegible]

Generator's Phone: [illegible]

Generator's Site Address (if different than mailing address): [illegible]

6. Transporter 1 Company Name: North Branch Environmental UPM0350461IL ILR000052977 — U.S. EPA ID Number

7. Transporter 2 Company Name — U.S. EPA ID Number

8. Designated Facility Name and Site Address — U.S. EPA ID Number

CID RDF BLTP
138th & Bishop Ford Freeway
Calumet City, Il 60409 (773) 646-3099

Facility's Phone: 0310390001

9a. HM	9b. U.S. DOT Description (including Proper Shipping Name, Hazard Class, ID Number, and Packing Group (if any))	10. Containers No.	10. Containers Type	11. Total Quantity	12. Unit Wt./Vol.	13. Waste Codes
	1. Non-Hazardous Liquid WASTE WATER	001	ft.	5700		
	2.					
	3.					
	4.					

14. Special Handling Instructions and Additional Information

Profile #

Work order [illegible]

15. **GENERATOR'S/OFFEROR'S CERTIFICATION:** I hereby declare that the contents of this consignment are fully and accurately described above by the proper shipping name, and are classified, packaged, marked and labeled/placarded, and are in all respects in proper condition for transport according to applicable international and national governmental regulations. If export shipment and I am the Primary Exporter, I certify that the contents of this consignment conform to the terms of the attached EPA Acknowledgment of Consent.
I certify that the waste minimization statement identified in 40 CFR 262.27(a) (if I am a large quantity generator) or (b) (if I am a small quantity generator) is true.

Generator's/Offeror's Printed/Typed Name: [illegible] — Signature: [illegible] — Month / Day / Year: [illegible]

16. International Shipments ☐ Import to U.S. ☐ Export from U.S. Port of entry/exit:
Transporter signature (for exports only): Date leaving U.S.:

17. Transporter Acknowledgment of Receipt of Materials

Transporter 1 Printed/Typed Name: [illegible] — Signature: [illegible] — Month / Day / Year: [illegible]

Transporter 2 Printed/Typed Name — Signature — Month / Day / Year

18. Discrepancy

18a. Discrepancy Indication Space ☐ Quantity ☐ Type ☐ Residue ☐ Partial Rejection ☐ Full Rejection

Manifest Reference Number:

18b. Alternate Facility (or Generator) — U.S. EPA ID Number

Facility's Phone:

18c. Signature of Alternate Facility (or Generator) — Month / Day / Year

19. Hazardous Waste Report Management Method Codes (i.e., codes for hazardous waste treatment, disposal, and recycling systems)

1.	2.	3.	4.

20. Designated Facility Owner or Operator: Certification of receipt of hazardous materials covered by the manifest except as noted in Item 18a

Printed/Typed Name — Signature — Month / Day / Year

GENERATOR — INT'L — TRANSPORTER — DESIGNATED FACILITY

EPA Form 8700-22 (Rev. 3-05) Previous editions are obsolete.

GENERATOR'S INITIAL COPY

Please print or type. (Form designed for use on elite (12-pitch) typewriter.)

Form Approved. OMB No. 2050-0039

UNIFORM HAZARDOUS WASTE MANIFEST

1. Generator ID Number: [illegible]
2. Page 1 of
3. Emergency Response Phone
4. Manifest Tracking Number: **003425275 JJK**

5. Generator's Name and Mailing Address: [illegible]
Generator's Site Address (if different than mailing address): [illegible]
Generator's Phone:

6. Transporter 1 Company Name: North Branch Environmental UPM0350461IL ILR000052977 — U.S. EPA ID Number

7. Transporter 2 Company Name — U.S. EPA ID Number

8. Designated Facility Name and Site Address: CID RDF BLTP, 139th & Bishop Ford Freeway, Calumet City, Il 60409 (773) 646-3099 — U.S. EPA ID Number: [illegible]
Facility's Phone:

9a. HM	9b. U.S. DOT Description (Including Proper Shipping Name, Hazard Class, ID Number, and Packing Group (if any))	10. Containers No.	10. Containers Type	11. Total Quantity	12. Unit Wt./Vol.	13. Waste Codes
	1. Non-Hazardous Liquid, [illegible]	001	tt	[illegible]		
	2.					
	3.					
	4.					

14. Special Handling Instructions and Additional Information

Profile #

Work order 35308

15. **GENERATOR'S/OFFEROR'S CERTIFICATION:** I hereby declare that the contents of this consignment are fully and accurately described above by the proper shipping name, and are classified, packaged, marked and labeled/placarded, and are in all respects in proper condition for transport according to applicable international and national governmental regulations. If export shipment and I am the Primary Exporter, I certify that the contents of this consignment conform to the terms of the attached EPA Acknowledgment of Consent.
I certify that the waste minimization statement identified in 40 CFR 262.27(a) (if I am a large quantity generator) or (b) (if I am a small quantity generator) is true.

Generator's/Offeror's Printed/Typed Name: [illegible] — Signature: [illegible] — Month: [illegible] Day: 14 Year: 03

16. International Shipments ☐ Import to U.S. ☐ Export from U.S. Port of entry/exit:
Transporter signature (for exports only): Date leaving U.S.:

17. Transporter Acknowledgment of Receipt of Materials

Transporter 1 Printed/Typed Name: [illegible] — Signature: [illegible] — Month: [illegible] Day: 14 Year: 03

Transporter 2 Printed/Typed Name — Signature — Month — Day — Year

18. Discrepancy

18a. Discrepancy Indication Space ☐ Quantity ☐ Type ☐ Residue ☐ Partial Rejection ☐ Full Rejection

Manifest Reference Number:

18b. Alternate Facility (or Generator) — U.S. EPA ID Number

Facility's Phone:

18c. Signature of Alternate Facility (or Generator) — Month — Day — Year

19. Hazardous Waste Report Management Method Codes (i.e., codes for hazardous waste treatment, disposal, and recycling systems)

1.	2.	3.	4.

20. Designated Facility Owner or Operator: Certification of receipt of hazardous materials covered by the manifest except as noted in Item 18a

Printed/Typed Name — Signature — Month — Day — Year

GENERATOR — INT'L — TRANSPORTER — DESIGNATED FACILITY

EPA Form 8700-22 (Rev. 3-05) Previous editions are obsolete.

GENERATOR'S INITIAL COPY

Please print or type. (Form designed for use on elite (12-pitch) typewriter.)

Form Approved. OMB No. 2050-0039

UNIFORM HAZARDOUS WASTE MANIFEST

1. Generator ID Number: [illegible]

2. Page 1 of

3. Emergency Response Phone: (630)528-0240

4. Manifest Tracking Number: **00343443 0 JJK**

5. Generator's Name and Mailing Address: [illegible]

Generator's Site Address (if different than mailing address): [illegible]

Generator's Phone: [illegible]

6. Transporter 1 Company Name: North Branch Environmental — UPM035046111

U.S. EPA ID Number: ILR000052977

7. Transporter 2 Company Name

U.S. EPA ID Number

8. Designated Facility Name and Site Address: Orteck, 7601 W. 47th street, McCook, Il 60525 (708)762-5119

U.S. EPA ID Number: 0311740001

Facility's Phone:

9a. HM	9b. U.S. DOT Description (including Proper Shipping Name, Hazard Class, ID Number, and Packing Group (if any))	10. Containers No.	10. Containers Type	11. Total Quantity	12. Unit Wt./Vol.	13. Waste Codes
	1. Non-Hazardous Liquid [illegible]	001	tl		g	
	2.					
	3.					
	4.					

14. Special Handling Instructions and Additional Information

Work order [illegible]

15. **GENERATOR'S/OFFEROR'S CERTIFICATION:** I hereby declare that the contents of this consignment are fully and accurately described above by the proper shipping name, and are classified, packaged, marked and labeled/placarded, and are in all respects in proper condition for transport according to applicable international and national governmental regulations. If export shipment and I am the Primary Exporter, I certify that the contents of this consignment conform to the terms of the attached EPA Acknowledgment of Consent.
I certify that the waste minimization statement identified in 40 CFR 262.27(a) (if I am a large quantity generator) or (b) (if I am a small quantity generator) is true.

Generator's/Offeror's Printed/Typed Name: [illegible] — Signature: [illegible] — Month / Day / Year: [illegible]

GENERATOR

16. International Shipments ☐ Import to U.S. ☐ Export from U.S. Port of entry/exit:

Transporter signature (for exports only): Date leaving U.S.:

INT'L

17. Transporter Acknowledgment of Receipt of Materials

Transporter 1 Printed/Typed Name — Signature — Month / Day / Year

Transporter 2 Printed/Typed Name — Signature — Month / Day / Year

TRANSPORTER

18. Discrepancy

18a. Discrepancy Indication Space ☒ Quantity ☐ Type ☐ Residue ☐ Partial Rejection ☐ Full Rejection

Manifest Reference Number:

18b. Alternate Facility (or Generator) — U.S. EPA ID Number

Facility's Phone:

18c. Signature of Alternate Facility (or Generator) — Month / Day / Year

19. Hazardous Waste Report Management Method Codes (i.e., codes for hazardous waste treatment, disposal, and recycling systems)

1. 2. 3. 4.

20. Designated Facility Owner or Operator: Certification of receipt of hazardous materials covered by the manifest except as noted in Item 18a

Printed/Typed Name — Signature — Month / Day / Year

DESIGNATED FACILITY

EPA Form 8700-22 (Rev. 3-05) Previous editions are obsolete.

GENERATOR'S INITIAL COPY

Please print or type. (Form designed for use on elite (12-pitch) typewriter.)

Form Approved. OMB No. 2050-0039

UNIFORM HAZARDOUS WASTE MANIFEST

1. Generator ID Number: [illegible]
2. Page 1 of
3. Emergency Response Phone
4. Manifest Tracking Number: **003425276 JJK**

5. Generator's Name and Mailing Address: Peoples Gas Light & Coke, 130 E Randolph St, Chicago, IL
Generator's Site Address (if different than mailing address): Peoples Gas, 3000 S Throop St
Generator's Phone:

6. Transporter 1 Company Name: North Branch Environmental — UPA035046IIL — ILR000052999 — U.S. EPA ID Number

7. Transporter 2 Company Name — U.S. EPA ID Number

8. Designated Facility Name and Site Address: CID RDF BLTD, 138th & Bishop Ford Freeway, Calumet City, IL 60409 — U.S. EPA ID Number
Facility's Phone: (773) 646-3099

9a. HM	9b. U.S. DOT Description (including Proper Shipping Name, Hazard Class, ID Number, and Packing Group (if any))	10. Containers No.	10. Containers Type	11. Total Quantity	12. Unit Wt./Vol.	13. Waste Codes
	1. Non Hazardous Liquid [illegible]	001	TT	5700		
	2.					
	3.					
	4.					

14. Special Handling Instructions and Additional Information
Profile # — Work order [illegible]

15. **GENERATOR'S/OFFEROR'S CERTIFICATION:** I hereby declare that the contents of this consignment are fully and accurately described above by the proper shipping name, and are classified, packaged, marked and labeled/placarded, and are in all respects in proper condition for transport according to applicable international and national governmental regulations. If export shipment and I am the Primary Exporter, I certify that the contents of this consignment conform to the terms of the attached EPA Acknowledgment of Consent.
I certify that the waste minimization statement identified in 40 CFR 262.27(a) (if I am a large quantity generator) or (b) (if I am a small quantity generator) is true.

Generator's/Offeror's Printed/Typed Name: [illegible] — Signature: [illegible] — Month 3 Day 2 Year 3

16. International Shipments ☐ Import to U.S. ☐ Export from U.S. Port of entry/exit:
Transporter signature (for exports only): Date leaving U.S.:

17. Transporter Acknowledgment of Receipt of Materials
Transporter 1 Printed/Typed Name: [illegible] — Signature: [illegible] — Month Day Year
Transporter 2 Printed/Typed Name — Signature — Month Day Year

18. Discrepancy
18a. Discrepancy Indication Space ☐ Quantity ☐ Type ☐ Residue ☐ Partial Rejection ☐ Full Rejection
Manifest Reference Number:

18b. Alternate Facility (or Generator) — U.S. EPA ID Number
Facility's Phone:

18c. Signature of Alternate Facility (or Generator) — Month Day Year

19. Hazardous Waste Report Management Method Codes (i.e., codes for hazardous waste treatment, disposal, and recycling systems)
1. 2. 3. 4.

20. Designated Facility Owner or Operator: Certification of receipt of hazardous materials covered by the manifest except as noted in Item 18a
Printed/Typed Name — Signature — Month Day Year

GENERATOR — INT'L — TRANSPORTER — DESIGNATED FACILITY

Please print or type. (Form designed for use on elite (12-pitch) typewriter.)

Form Approved. OMB No. 2050-0039

UNIFORM HAZARDOUS WASTE MANIFEST

1. Generator ID Number: 0316310037
2. Page 1 of
3. Emergency Response Phone: (630)529-0240
4. Manifest Tracking Number: **003434429 JJK**

5. Generator's Name and Mailing Address: PEOPLES GAS LIGHT & COKE, 130 E. RANDOLPH, CHICAGO, IL 60601
Generator's Site Address (if different than mailing address): 2052 S. [illegible], CHICAGO, IL
Generator's Phone:

6. Transporter 1 Company Name: North Branch Environmental UPM0350461IL
U.S. EPA ID Number: ILR000052977

7. Transporter 2 Company Name:
U.S. EPA ID Number:

8. Designated Facility Name and Site Address: Orteck, 7601 W. 47th street, McCook, Il 60525 (708)762-5119
U.S. EPA ID Number: 0311740001
Facility's Phone:

9a. HM	9b. U.S. DOT Description (including Proper Shipping Name, Hazard Class, ID Number, and Packing Group (if any))	10. Containers No.	10. Containers Type	11. Total Quantity	12. Unit Wt./Vol.	13. Waste Codes
	1. Non-Hazardous Liquid WASTE WATER & OIL	001	tt	5700	g	
	2.					
	3.					
	4.					

14. Special Handling Instructions and Additional Information

Work order 35131

15. **GENERATOR'S/OFFEROR'S CERTIFICATION:** I hereby declare that the contents of this consignment are fully and accurately described above by the proper shipping name, and are classified, packaged, marked and labeled/placarded, and are in all respects in proper condition for transport according to applicable international and national governmental regulations. If export shipment and I am the Primary Exporter, I certify that the contents of this consignment conform to the terms of the attached EPA Acknowledgment of Consent.
I certify that the waste minimization statement identified in 40 CFR 262.27(a) (if I am a large quantity generator) or (b) (if I am a small quantity generator) is true.

Generator's/Offeror's Printed/Typed Name: [illegible] Signature: [illegible] Month 3 Day 13 Year 08

16. International Shipments ☐ Import to U.S. ☐ Export from U.S. Port of entry/exit:
Transporter signature (for exports only): Date leaving U.S.:

17. Transporter Acknowledgment of Receipt of Materials
Transporter 1 Printed/Typed Name: [illegible] Signature: [illegible] Month 3 Day 13 Year 08
Transporter 2 Printed/Typed Name: Signature: Month Day Year

18. Discrepancy
18a. Discrepancy Indication Space ☐ Quantity ☐ Type ☐ Residue ☐ Partial Rejection ☐ Full Rejection
Manifest Reference Number:

18b. Alternate Facility (or Generator) U.S. EPA ID Number
Facility's Phone:

18c. Signature of Alternate Facility (or Generator) Month Day Year

19. Hazardous Waste Report Management Method Codes (i.e., codes for hazardous waste treatment, disposal, and recycling systems)
1. 2. 3. 4.

20. Designated Facility Owner or Operator: Certification of receipt of hazardous materials covered by the manifest except as noted in Item 18a
Printed/Typed Name Signature Month Day Year

GENERATOR — INT'L — TRANSPORTER — DESIGNATED FACILITY

EPA Form 8700-22 (Rev. 3-05) Previous editions are obsolete.

GENERATOR'S INITIAL COPY

Please print or type. (Form designed for use on elite (12-pitch) typewriter.)

Form Approved. OMB No. 2050-0039

UNIFORM HAZARDOUS WASTE MANIFEST

1. Generator ID Number: IL3103037
2. Page 1 of
3. Emergency Response Phone: (630)529-0240
4. Manifest Tracking Number: **003434454 JJK**

5. Generator's Name and Mailing Address: Replas Gas Light Works, 13[illegible] Rand Rd, Des Plaines, IL
Generator's Site Address (if different than mailing address): Replas Gas, 3[illegible] Rand Rd.
Generator's Phone:

6. Transporter 1 Company Name: North Branch Environmental — UPM0350461IL
U.S. EPA ID Number: ILR000052977

7. Transporter 2 Company Name:
U.S. EPA ID Number:

8. Designated Facility Name and Site Address: Ortech, 7601 W. 47th street, McCook, Il 60525 (708)782-5119
U.S. EPA ID Number: 0311740001
Facility's Phone:

9a. HM	9b. U.S. DOT Description (including Proper Shipping Name, Hazard Class, ID Number, and Packing Group (if any))	10. Containers No.	10. Containers Type	11. Total Quantity	12. Unit Wt./Vol.	13. Waste Codes
	1. Non-Hazardous Liquid Waste Water 3-13-08	001	tt	4500	g	
	2.					
	3.					
	4.					

14. Special Handling Instructions and Additional Information
Work order [illegible]

15. **GENERATOR'S/OFFEROR'S CERTIFICATION:** I hereby declare that the contents of this consignment are fully and accurately described above by the proper shipping name, and are classified, packaged, marked and labeled/placarded, and are in all respects in proper condition for transport according to applicable international and national governmental regulations. If export shipment and I am the Primary Exporter, I certify that the contents of this consignment conform to the terms of the attached EPA Acknowledgment of Consent.
I certify that the waste minimization statement identified in 40 CFR 262.27(a) (if I am a large quantity generator) or (b) (if I am a small quantity generator) is true.

Generator's/Offeror's Printed/Typed Name: Tim Malay — Signature: [signature] — Month 03 Day 13 Year 08

16. International Shipments ☐ Import to U.S. ☐ Export from U.S. Port of entry/exit:
Transporter signature (for exports only): Date leaving U.S.:

17. Transporter Acknowledgment of Receipt of Materials
Transporter 1 Printed/Typed Name: Ken Sweeton — Signature: [signature] — Month Day Year
Transporter 2 Printed/Typed Name — Signature — Month Day Year

18. Discrepancy
18a. Discrepancy Indication Space ☐ Quantity ☐ Type ☐ Residue ☐ Partial Rejection ☐ Full Rejection
Manifest Reference Number:
ORTECH due to presence of oil. (TM)
18b. Alternate Facility (or Generator) — U.S. EPA ID Number
Facility's Phone:
18c. Signature of Alternate Facility (or Generator) — Month Day Year

19. Hazardous Waste Report Management Method Codes (i.e., codes for hazardous waste treatment, disposal, and recycling systems)
1. 2. 3. 4.

20. Designated Facility Owner or Operator: Certification of receipt of hazardous materials covered by the manifest except as noted in Item 18a
Printed/Typed Name — Signature — Month Day Year

GENERATOR — INT'L — TRANSPORTER — DESIGNATED FACILITY

EPA Form 8700-22 (Rev. 3-05) Previous editions are obsolete.

GENERATOR'S INITIAL COPY

Please print or type. (Form designed for use on elite (12-pitch) typewriter.) Form Approved. OMB No. 2050-0039

UNIFORM HAZARDOUS WASTE MANIFEST

1. Generator ID Number: [illegible]
2. Page 1 of
3. Emergency Response Phone: (630)529-0240
4. Manifest Tracking Number: **003434456 JJK**

5. Generator's Name and Mailing Address: [illegible]
Generator's Site Address (if different than mailing address): [illegible]
Generator's Phone:

6. Transporter 1 Company Name: North Branch Environmental — UPM035046IIL
U.S. EPA ID Number: ILR000052977

7. Transporter 2 Company Name
U.S. EPA ID Number

8. Designated Facility Name and Site Address: Ortack, 7601 W. 47th street, McCook, Il 60525 (708)762-5119
U.S. EPA ID Number: 031174000l
Facility's Phone:

9a. HM	9b. U.S. DOT Description (including Proper Shipping Name, Hazard Class, ID Number, and Packing Group (if any))	10. Containers No.	10. Containers Type	11. Total Quantity	12. Unit Wt./Vol.	13. Waste Codes
	1. Non-Hazardous Liquid	001	tt	[illegible]	g	
	2.					
	3.					
	4.					

14. Special Handling Instructions and Additional Information
Work order [illegible]

15. **GENERATOR'S/OFFEROR'S CERTIFICATION:** I hereby declare that the contents of this consignment are fully and accurately described above by the proper shipping name, and are classified, packaged, marked and labeled/placarded, and are in all respects in proper condition for transport according to applicable international and national governmental regulations. If export shipment and I am the Primary Exporter, I certify that the contents of this consignment conform to the terms of the attached EPA Acknowledgment of Consent.
I certify that the waste minimization statement identified in 40 CFR 262.27(a) (if I am a large quantity generator) or (b) (if I am a small quantity generator) is true.

Generator's/Offeror's Printed/Typed Name: [illegible] Signature: [illegible] Month 3 Day 12 Year [illegible]

GENERATOR

INT'L

16. International Shipments ☐ Import to U.S. ☐ Export from U.S. Port of entry/exit:
Transporter signature (for exports only): Date leaving U.S.:

TRANSPORTER

17. Transporter Acknowledgment of Receipt of Materials
Transporter 1 Printed/Typed Name: [illegible] Signature: [illegible] Month 3 Day 12 Year [illegible]
Transporter 2 Printed/Typed Name: Signature: Month Day Year

DESIGNATED FACILITY

18. Discrepancy
18a. Discrepancy Indication Space ☐ Quantity ☐ Type ☐ Residue ☐ Partial Rejection ☐ Full Rejection
Manifest Reference Number:
18b. Alternate Facility (or Generator) U.S. EPA ID Number
Facility's Phone:
18c. Signature of Alternate Facility (or Generator) Month Day Year

19. Hazardous Waste Report Management Method Codes (i.e., codes for hazardous waste treatment, disposal, and recycling systems)
1. 2. 3. 4.

20. Designated Facility Owner or Operator: Certification of receipt of hazardous materials covered by the manifest except as noted in Item 18a
Printed/Typed Name Signature Month Day Year

EPA Form 8700-22 (Rev. 3-05) Previous editions are obsolete. **GENERATOR'S INITIAL COPY**

Please print or type. (Form designed for use on elite (12-pitch) typewriter.) Form Approved. OMB No. 2050-0039

UNIFORM HAZARDOUS WASTE MANIFEST

1. Generator ID Number: [illegible]
2. Page 1 of
3. Emergency Response Phone: (630)529-0240
4. Manifest Tracking Number: **003434455 JJK**

5. Generator's Name and Mailing Address: [illegible]
Generator's Site Address (if different than mailing address): [illegible]
Generator's Phone:

6. Transporter 1 Company Name: North Branch Environmental UPM0350461IL
U.S. EPA ID Number: ILR000052977

7. Transporter 2 Company Name
U.S. EPA ID Number

8. Designated Facility Name and Site Address: Ortech, 7501 W. 47th street, McCook, Il 60525 (708)782-5119
U.S. EPA ID Number: 0311740001
Facility's Phone:

9a. HM	9b. U.S. DOT Description (including Proper Shipping Name, Hazard Class, ID Number, and Packing Group (if any))	10. Containers No.	10. Containers Type	11. Total Quantity	12. Unit Wt./Vol.	13. Waste Codes
	1. Non-Hazardous Liquid	001	tt	[illegible]	g	
	2.					
	3.					
	4.					

14. Special Handling Instructions and Additional Information
Work order [illegible]

15. **GENERATOR'S/OFFEROR'S CERTIFICATION:** I hereby declare that the contents of this consignment are fully and accurately described above by the proper shipping name, and are classified, packaged, marked and labeled/placarded, and are in all respects in proper condition for transport according to applicable international and national governmental regulations. If export shipment and I am the Primary Exporter, I certify that the contents of this consignment conform to the terms of the attached EPA Acknowledgment of Consent.
I certify that the waste minimization statement identified in 40 CFR 262.27(a) (if I am a large quantity generator) or (b) (if I am a small quantity generator) is true.

Generator's/Offeror's Printed/Typed Name: [illegible] Signature: [illegible] Month 3 Day 12 Year 05

16. International Shipments ☐ Import to U.S. ☐ Export from U.S. Port of entry/exit:
Transporter signature (for exports only): Date leaving U.S.:

17. Transporter Acknowledgment of Receipt of Materials
Transporter 1 Printed/Typed Name: [illegible] Signature: [illegible] Month 3 Day 12 Year 05
Transporter 2 Printed/Typed Name Signature Month Day Year

18. Discrepancy
18a. Discrepancy Indication Space ☐ Quantity ☐ Type ☐ Residue ☐ Partial Rejection ☐ Full Rejection
Manifest Reference Number:

18b. Alternate Facility (or Generator) U.S. EPA ID Number
Facility's Phone:

18c. Signature of Alternate Facility (or Generator) Month Day Year

19. Hazardous Waste Report Management Method Codes (i.e., codes for hazardous waste treatment, disposal, and recycling systems)
1. 2. 3. 4.

20. Designated Facility Owner or Operator: Certification of receipt of hazardous materials covered by the manifest except as noted in Item 18a
Printed/Typed Name Signature Month Day Year

GENERATOR INT'L TRANSPORTER DESIGNATED FACILITY

EPA Form 8700-22 (Rev. 3-05) Previous editions are obsolete.

GENERATOR'S INITIAL COPY

Please print or type. (Form designed for use on elite (12-pitch) typewriter.)

Form Approved. OMB No. 2050-0039

UNIFORM HAZARDOUS WASTE MANIFEST

1. Generator ID Number: [illegible]
2. Page 1 of
3. Emergency Response Phone
4. Manifest Tracking Number: **003425273 JJK**

5. Generator's Name and Mailing Address: [illegible]

Generator's Site Address (if different than mailing address): [illegible]

Generator's Phone:

6. Transporter 1 Company Name: North Branch Environmental UPM0350461IL ILR000052977 — U.S. EPA ID Number

7. Transporter 2 Company Name — U.S. EPA ID Number

8. Designated Facility Name and Site Address — U.S. EPA ID Number

CID RDF BLTP
138th & Bishop Ford Freeway 0310390001
Calumet City, Il 60409 (773) 646-3099

Facility's Phone:

9a. HM	9b. U.S. DOT Description (including Proper Shipping Name, Hazard Class, ID Number, and Packing Group (if any))	10. Containers No.	10. Containers Type	11. Total Quantity	12. Unit Wt./Vol.	13. Waste Codes
	1. Non-Hazardous Liquid	001	tt	[illegible]		
	2.					
	3.					
	4.					

14. Special Handling Instructions and Additional Information

Profile # Work order 85117

15. **GENERATOR'S/OFFEROR'S CERTIFICATION:** I hereby declare that the contents of this consignment are fully and accurately described above by the proper shipping name, and are classified, packaged, marked and labeled/placarded, and are in all respects in proper condition for transport according to applicable international and national governmental regulations. If export shipment and I am the Primary Exporter, I certify that the contents of this consignment conform to the terms of the attached EPA Acknowledgment of Consent.
I certify that the waste minimization statement identified in 40 CFR 262.27(a) (if I am a large quantity generator) or (b) (if I am a small quantity generator) is true.

Generator's/Offeror's Printed/Typed Name: [illegible] Signature: [illegible] Month Day Year: [illegible]

16. International Shipments ☐ Import to U.S. ☐ Export from U.S. Port of entry/exit:
Transporter signature (for exports only): Date leaving U.S.:

17. Transporter Acknowledgment of Receipt of Materials

Transporter 1 Printed/Typed Name: [illegible] Signature: [illegible] Month Day Year: [illegible]

Transporter 2 Printed/Typed Name Signature Month Day Year

18. Discrepancy

18a. Discrepancy Indication Space ☐ Quantity ☐ Type ☐ Residue ☐ Partial Rejection ☐ Full Rejection

Manifest Reference Number:

18b. Alternate Facility (or Generator) — U.S. EPA ID Number

Facility's Phone:

18c. Signature of Alternate Facility (or Generator) Month Day Year

19. Hazardous Waste Report Management Method Codes (i.e., codes for hazardous waste treatment, disposal, and recycling systems)

1.	2.	3.	4.

20. Designated Facility Owner or Operator: Certification of receipt of hazardous materials covered by the manifest except as noted in Item 18a

Printed/Typed Name Signature Month Day Year

GENERATOR — INT'L — TRANSPORTER — DESIGNATED FACILITY

EPA Form 8700-22 (Rev. 3-05) Previous editions are obsolete.

GENERATOR'S INITIAL COPY

Please print or type. (Form designed for use on elite (12-pitch) typewriter.)

Form Approved. OMB No. 2050-0039

UNIFORM HAZARDOUS WASTE MANIFEST

1. Generator ID Number
2. Page 1 of
3. Emergency Response Phone
4. Manifest Tracking Number: 003425272 JJK

5. Generator's Name and Mailing Address

Generator's Site Address (if different than mailing address)

Generator's Phone:

6. Transporter 1 Company Name: Mark Branch Environmental — U.S. EPA ID Number

7. Transporter 2 Company Name — U.S. EPA ID Number

8. Designated Facility Name and Site Address — U.S. EPA ID Number

CID RDF BLTP
138th & Bishop Ford Freeway
Calumet City, IL 60409 (773) 646-3069

Facility's Phone:

9a. HM	9b. U.S. DOT Description (including Proper Shipping Name, Hazard Class, ID Number, and Packing Group (if any))	10. Containers No.	10. Containers Type	11. Total Quantity	12. Unit Wt./Vol.	13. Waste Codes
	1. Non Hazardous Liquid	001	TT			
	2.					
	3.					
	4.					

14. Special Handling Instructions and Additional Information

Profile #

Work order

15. **GENERATOR'S/OFFEROR'S CERTIFICATION:** I hereby declare that the contents of this consignment are fully and accurately described above by the proper shipping name, and are classified, packaged, marked and labeled/placarded, and are in all respects in proper condition for transport according to applicable international and national governmental regulations. If export shipment and I am the Primary Exporter, I certify that the contents of this consignment conform to the terms of the attached EPA Acknowledgment of Consent.
I certify that the waste minimization statement identified in 40 CFR 262.27(a) (if I am a large quantity generator) or (b) (if I am a small quantity generator) is true.

Generator's/Offeror's Printed/Typed Name — Signature — Month Day Year

GENERATOR

INT'L

16. International Shipments: ☐ Import to U.S. ☐ Export from U.S. Port of entry/exit:
Transporter signature (for exports only): Date leaving U.S.:

TRANSPORTER

17. Transporter Acknowledgment of Receipt of Materials

Transporter 1 Printed/Typed Name — Signature — Month Day Year

Transporter 2 Printed/Typed Name — Signature — Month Day Year

DESIGNATED FACILITY

18. Discrepancy

18a. Discrepancy Indication Space ☐ Quantity ☐ Type ☐ Residue ☐ Partial Rejection ☐ Full Rejection

Manifest Reference Number:

18b. Alternate Facility (or Generator) — U.S. EPA ID Number

Facility's Phone:

18c. Signature of Alternate Facility (or Generator) — Month Day Year

19. Hazardous Waste Report Management Method Codes (i.e., codes for hazardous waste treatment, disposal, and recycling systems)

1. 2. 3. 4.

20. Designated Facility Owner or Operator: Certification of receipt of hazardous materials covered by the manifest except as noted in Item 18a

Printed/Typed Name — Signature — Month Day Year

Form Approved. OMB No. 2050-0039

Please print or type. (Form designed for use on elite (12-pitch) typewriter.)

UNIFORM HAZARDOUS WASTE MANIFEST

1. Generator ID Number

2. Page 1 of

3. Emergency Response Phone (630)529-0240

4. Manifest Tracking Number **003434428 JJK**

5. Generator's Name and Mailing Address
PEOPLES GAS LIGHT WORK
[illegible]

Generator's Site Address (if different than mailing address)
[illegible]

Generator's Phone:

6. Transporter 1 Company Name
North Branch Environmental UPM0350461IL

U.S. EPA ID Number
ILR000052977

7. Transporter 2 Company Name

U.S. EPA ID Number

8. Designated Facility Name and Site Address
Orteck
7601 W. 47th street
McCook, Il 60525 (708)762-5119

U.S. EPA ID Number
0311740001

Facility's Phone:

9a. HM	9b. U.S. DOT Description (including Proper Shipping Name, Hazard Class, ID Number, and Packing Group (if any))	10. Containers No.	10. Containers Type	11. Total Quantity	12. Unit Wt./Vol.	13. Waste Codes
	1. Non-Hazardous Liquid [illegible]	001	tt	[illegible]	g	
	2.					
	3.					
	4.					

14. Special Handling Instructions and Additional Information

Work order [illegible]

15. **GENERATOR'S/OFFEROR'S CERTIFICATION:** I hereby declare that the contents of this consignment are fully and accurately described above by the proper shipping name, and are classified, packaged, marked and labeled/placarded, and are in all respects in proper condition for transport according to applicable international and national governmental regulations. If export shipment and I am the Primary Exporter, I certify that the contents of this consignment conform to the terms of the attached EPA Acknowledgment of Consent.
I certify that the waste minimization statement identified in 40 CFR 262.27(a) (if I am a large quantity generator) or (b) (if I am a small quantity generator) is true.

Generator's/Offeror's Printed/Typed Name [illegible] Signature [illegible] Month [illegible] Day [illegible] Year [illegible]

16. International Shipments ☐ Import to U.S. ☐ Export from U.S. Port of entry/exit:
Date leaving U.S.:
Transporter signature (for exports only):

17. Transporter Acknowledgment of Receipt of Materials

Transporter 1 Printed/Typed Name Signature Month [illegible] Day [illegible] Year [illegible]

Transporter 2 Printed/Typed Name Signature Month Day Year

18. Discrepancy

18a. Discrepancy Indication Space ☐ Quantity ☐ Type ☐ Residue ☐ Partial Rejection ☐ Full Rejection

Manifest Reference Number:

18b. Alternate Facility (or Generator) U.S. EPA ID Number

Facility's Phone:

18c. Signature of Alternate Facility (or Generator) Month Day Year

19. Hazardous Waste Report Management Method Codes (i.e., codes for hazardous waste treatment, disposal, and recycling systems)

1.	2.	3.	4.

20. Designated Facility Owner or Operator: Certification of receipt of hazardous materials covered by the manifest except as noted in Item 18a

Printed/Typed Name Signature Month Day Year

GENERATOR

INT'L

TRANSPORTER

DESIGNATED FACILITY

EPA Form 8700-22 (Rev. 3-05) Previous editions are obsolete.

GENERATOR'S INITIAL COPY

Please print or type. (Form designed for use on elite (12-pitch) typewriter.)

Form Approved. OMB No. 2050-0039

UNIFORM HAZARDOUS WASTE MANIFEST

1. Generator ID Number: [illegible]

2. Page 1 of

3. Emergency Response Phone

4. Manifest Tracking Number: **003434384 JJK**

5. Generator's Name and Mailing Address: [illegible]

Generator's Site Address (if different than mailing address): [illegible]

Generator's Phone: [illegible]

6. Transporter 1 Company Name: Branch Environmental — U.S. EPA ID Number: [illegible]

7. Transporter 2 Company Name — U.S. EPA ID Number:

8. Designated Facility Name and Site Address — U.S. EPA ID Number:

CID RDF ILTP
138th & Bishop Ford Freeway
Calumet City, IL 60409 (773) 646-3099

Facility's Phone:

9a. HM	9b. U.S. DOT Description (including Proper Shipping Name, Hazard Class, ID Number, and Packing Group (if any))	10. Containers No.	10. Containers Type	11. Total Quantity	12. Unit Wt./Vol.	13. Waste Codes
	1. Non-Hazardous Liquid	001	tr			
	2.					
	3.					
	4.					

14. Special Handling Instructions and Additional Information

Profile # Work order 3523

15. **GENERATOR'S/OFFEROR'S CERTIFICATION:** I hereby declare that the contents of this consignment are fully and accurately described above by the proper shipping name, and are classified, packaged, marked and labeled/placarded, and are in all respects in proper condition for transport according to applicable international and national governmental regulations. If export shipment and I am the Primary Exporter, I certify that the contents of this consignment conform to the terms of the attached EPA Acknowledgment of Consent.
I certify that the waste minimization statement identified in 40 CFR 262.27(a) (if I am a large quantity generator) or (b) (if I am a small quantity generator) is true.

Generator's/Offeror's Printed/Typed Name — Signature — Month Day Year

GENERATOR

16. International Shipments ☐ Import to U.S. ☐ Export from U.S. Port of entry/exit:
Transporter signature (for exports only): Date leaving U.S.:

INT'L

17. Transporter Acknowledgment of Receipt of Materials

Transporter 1 Printed/Typed Name — Signature — Month Day Year

Transporter 2 Printed/Typed Name — Signature — Month Day Year

TRANSPORTER

18. Discrepancy

18a. Discrepancy Indication Space ☐ Quantity ☐ Type ☐ Residue ☐ Partial Rejection ☐ Full Rejection

Manifest Reference Number:

18b. Alternate Facility (or Generator) — U.S. EPA ID Number

Facility's Phone:

18c. Signature of Alternate Facility (or Generator) — Month Day Year

19. Hazardous Waste Report Management Method Codes (i.e., codes for hazardous waste treatment, disposal, and recycling systems)

1. 2. 3. 4.

20. Designated Facility Owner or Operator: Certification of receipt of hazardous materials covered by the manifest except as noted in Item 18a

Printed/Typed Name — Signature — Month Day Year

DESIGNATED FACILITY

EPA Form 8700-22 (Rev. 3-05) Previous editions are obsolete.

GENERATOR'S INITIAL COPY

Please print or type. (Form designed for use on elite (12-pitch) typewriter.)

Form Approved. OMB No. 2050-0039

UNIFORM HAZARDOUS WASTE MANIFEST

1. Generator ID Number: 0316[illegible]27

2. Page 1 of

3. Emergency Response Phone

4. Manifest Tracking Number: **003434381 JJK**

5. Generator's Name and Mailing Address: [illegible]

Generator's Site Address (if different than mailing address): [illegible]

Generator's Phone:

6. Transporter 1 Company Name: North Branch Environmental UPM0350461IL ILR000052[illegible]

U.S. EPA ID Number

7. Transporter 2 Company Name

U.S. EPA ID Number

8. Designated Facility Name and Site Address

CID RDF BLTP
138th & Bishop Ford Freeway
Calumet City, Il 60409 (773) 646-3099

U.S. EPA ID Number: 0310390001

Facility's Phone:

9a. HM	9b. U.S. DOT Description (including Proper Shipping Name, Hazard Class, ID Number, and Packing Group (if any))	10. Containers No.	10. Containers Type	11. Total Quantity	12. Unit Wt./Vol.	13. Waste Codes
	1. Non-Hazardous Liquid [illegible]	001	ft	[illegible]	g	
	2.					
	3.					
	4.					

14. Special Handling Instructions and Additional Information

Profile #

Work order [illegible]

15. **GENERATOR'S/OFFEROR'S CERTIFICATION:** I hereby declare that the contents of this consignment are fully and accurately described above by the proper shipping name, and are classified, packaged, marked and labeled/placarded, and are in all respects in proper condition for transport according to applicable international and national governmental regulations. If export shipment and I am the Primary Exporter, I certify that the contents of this consignment conform to the terms of the attached EPA Acknowledgment of Consent.
I certify that the waste minimization statement identified in 40 CFR 262.27(a) (if I am a large quantity generator) or (b) (if I am a small quantity generator) is true.

Generator's/Offeror's Printed/Typed Name: [illegible] Signature: [illegible] Month 3 Day [illegible] Year [illegible]

16. International Shipments ☐ Import to U.S. ☐ Export from U.S. Port of entry/exit:

Transporter signature (for exports only): Date leaving U.S.:

17. Transporter Acknowledgment of Receipt of Materials

Transporter 1 Printed/Typed Name: [illegible] Signature: [illegible] Month 3 Day [illegible] Year [illegible]

Transporter 2 Printed/Typed Name Signature Month Day Year

18. Discrepancy

18a. Discrepancy Indication Space ☐ Quantity ☐ Type ☐ Residue ☐ Partial Rejection ☐ Full Rejection

Manifest Reference Number:

18b. Alternate Facility (or Generator) U.S. EPA ID Number

Facility's Phone:

18c. Signature of Alternate Facility (or Generator) Month Day Year

19. Hazardous Waste Report Management Method Codes (i.e., codes for hazardous waste treatment, disposal, and recycling systems)

1.	2.	3.	4.

20. Designated Facility Owner or Operator: Certification of receipt of hazardous materials covered by the manifest except as noted in Item 18a

Printed/Typed Name Signature Month Day Year

GENERATOR — INT'L — TRANSPORTER — DESIGNATED FACILITY

EPA Form 8700-22 (Rev. 3-05) Previous editions are obsolete.

GENERATOR'S INITIAL COPY

Please print or type. (Form designed for use on elite (12-pitch) typewriter.)

Form Approved. OMB No. 2050-0039

UNIFORM HAZARDOUS WASTE MANIFEST

1. Generator ID Number: [illegible]
2. Page 1 of
3. Emergency Response Phone: (630)529-0240
4. Manifest Tracking Number: **003434427 JJK**

5. Generator's Name and Mailing Address: [illegible]
Generator's Site Address (if different than mailing address): [illegible]
Generator's Phone:

6. Transporter 1 Company Name: North Branch Environmental UPM0350461IL
U.S. EPA ID Number: ILR000052977

7. Transporter 2 Company Name:
U.S. EPA ID Number:

8. Designated Facility Name and Site Address: Orteck, 7601 W. 47th street, McCook, Il 60525 (708)762-5119
U.S. EPA ID Number: 0311740001
Facility's Phone:

9a. HM	9b. U.S. DOT Description (including Proper Shipping Name, Hazard Class, ID Number, and Packing Group (if any))	10. Containers No.	10. Containers Type	11. Total Quantity	12. Unit Wt./Vol.	13. Waste Codes
	1. Non-Hazardous Liquid WASTE WATER	001	12	[illegible]	B	
	2.					
	3.					
	4.					

14. Special Handling Instructions and Additional Information

Work order [illegible]

15. **GENERATOR'S/OFFEROR'S CERTIFICATION:** I hereby declare that the contents of this consignment are fully and accurately described above by the proper shipping name, and are classified, packaged, marked and labeled/placarded, and are in all respects in proper condition for transport according to applicable international and national governmental regulations. If export shipment and I am the Primary Exporter, I certify that the contents of this consignment conform to the terms of the attached EPA Acknowledgment of Consent.
I certify that the waste minimization statement identified in 40 CFR 262.27(a) (if I am a large quantity generator) or (b) (if I am a small quantity generator) is true.

Generator's/Offeror's Printed/Typed Name: Tim Mulvey
Signature: [illegible]
Month 3 Day 7 Year [illegible]

16. International Shipments ☐ Import to U.S. ☐ Export from U.S. Port of entry/exit:
Transporter signature (for exports only): Date leaving U.S.:

17. Transporter Acknowledgment of Receipt of Materials

Transporter 1 Printed/Typed Name: [illegible]
Signature: [illegible]
Month 3 Day 7 Year [illegible]

Transporter 2 Printed/Typed Name:
Signature:
Month Day Year

18. Discrepancy

18a. Discrepancy Indication Space ☐ Quantity ☐ Type ☐ Residue ☐ Partial Rejection ☐ Full Rejection

Manifest Reference Number:

18b. Alternate Facility (or Generator)
U.S. EPA ID Number
Facility's Phone:

18c. Signature of Alternate Facility (or Generator)
Month Day Year

19. Hazardous Waste Report Management Method Codes (i.e., codes for hazardous waste treatment, disposal, and recycling systems)

1.	2.	3.	4.

20. Designated Facility Owner or Operator: Certification of receipt of hazardous materials covered by the manifest except as noted in Item 18a

Printed/Typed Name
Signature
Month Day Year

GENERATOR — INT'L — TRANSPORTER — DESIGNATED FACILITY

EPA Form 8700-22 (Rev. 3-05) Previous editions are obsolete.

GENERATOR'S INITIAL COPY

Please print or type. (Form designed for use on elite (12-pitch) typewriter.)

Form Approved. OMB No. 2050-0039

UNIFORM HAZARDOUS WASTE MANIFEST

1. Generator ID Number: [illegible]
2. Page 1 of
3. Emergency Response Phone
4. Manifest Tracking Number: **003434388 JJK**

5. Generator's Name and Mailing Address: [illegible]

Generator's Site Address (if different than mailing address): [illegible]

Generator's Phone:

6. Transporter 1 Company Name: North Branch Environmental UPM0350461IL ILR000052977 — U.S. EPA ID Number

7. Transporter 2 Company Name — U.S. EPA ID Number

8. Designated Facility Name and Site Address — U.S. EPA ID Number

CID RDF BLTP
138th & Bishop Ford Freeway
Calumet City, IL 60409 [illegible]

Facility's Phone: 0310390001

9a. HM	9b. U.S. DOT Description (including Proper Shipping Name, Hazard Class, ID Number, and Packing Group (if any))	10. Containers No.	10. Containers Type	11. Total Quantity	12. Unit Wt./Vol.	13. Waste Codes
	1. Non-Hazardous Liquid [illegible]	001	n	[illegible]	g	
	2.					
	3.					
	4.					

14. Special Handling Instructions and Additional Information

Profile # Work order [illegible]

15. **GENERATOR'S/OFFEROR'S CERTIFICATION:** I hereby declare that the contents of this consignment are fully and accurately described above by the proper shipping name, and are classified, packaged, marked and labeled/placarded, and are in all respects in proper condition for transport according to applicable international and national governmental regulations. If export shipment and I am the Primary Exporter, I certify that the contents of this consignment conform to the terms of the attached EPA Acknowledgment of Consent.
I certify that the waste minimization statement identified in 40 CFR 262.27(a) (if I am a large quantity generator) or (b) (if I am a small quantity generator) is true.

Generator's/Offeror's Printed/Typed Name: [illegible] Signature: [illegible] Month 3 Day 7 Year 03

16. International Shipments ☐ Import to U.S. ☐ Export from U.S. Port of entry/exit:
Transporter signature (for exports only): Date leaving U.S.:

17. Transporter Acknowledgment of Receipt of Materials

Transporter 1 Printed/Typed Name — Signature — Month 3 Day [illegible] Year

Transporter 2 Printed/Typed Name — Signature — Month Day Year

18. Discrepancy

18a. Discrepancy Indication Space ☐ Quantity ☐ Type ☐ Residue ☐ Partial Rejection ☐ Full Rejection

Manifest Reference Number:

18b. Alternate Facility (or Generator) — U.S. EPA ID Number

Facility's Phone:

18c. Signature of Alternate Facility (or Generator) — Month Day Year

19. Hazardous Waste Report Management Method Codes (i.e., codes for hazardous waste treatment, disposal, and recycling systems)

1.	2.	3.	4.

20. Designated Facility Owner or Operator: Certification of receipt of hazardous materials covered by the manifest except as noted in Item 18a

Printed/Typed Name — Signature — Month Day Year

GENERATOR — INT'L — TRANSPORTER — DESIGNATED FACILITY

EPA Form 8700-22 (Rev. 3-05) Previous editions are obsolete.

GENERATOR'S INITIAL COPY

Please print or type. (Form designed for use on elite (12-pitch) typewriter.)

Form Approved. OMB No. 2050-0039

UNIFORM HAZARDOUS WASTE MANIFEST

1. Generator ID Number: [illegible]
2. Page 1 of
3. Emergency Response Phone
4. Manifest Tracking Number: **003425261 JJK**

5. Generator's Name and Mailing Address: [illegible]

Generator's Site Address (if different than mailing address): [illegible]

Generator's Phone:

6. Transporter 1 Company Name: North Branch Environmental UPI-I035046IIL ILR000052977 — U.S. EPA ID Number

7. Transporter 2 Company Name — U.S. EPA ID Number

8. Designated Facility Name and Site Address — U.S. EPA ID Number

CID RDF BLTP
138th & Bishop Ford Freeway
Calumet City, Il 60409 (773) 646-3099
0310290001

Facility's Phone:

9a. HM	9b. U.S. DOT Description (including Proper Shipping Name, Hazard Class, ID Number, and Packing Group (if any))	10. Containers No.	10. Containers Type	11. Total Quantity	12. Unit Wt./Vol.	13. Waste Codes
	1. Non-Hazardous Liquid [illegible]	001	ft			
	2.					
	3.					
	4.					

14. Special Handling Instructions and Additional Information

Profile # Work order [illegible]

15. **GENERATOR'S/OFFEROR'S CERTIFICATION:** I hereby declare that the contents of this consignment are fully and accurately described above by the proper shipping name, and are classified, packaged, marked and labeled/placarded, and are in all respects in proper condition for transport according to applicable international and national governmental regulations. If export shipment and I am the Primary Exporter, I certify that the contents of this consignment conform to the terms of the attached EPA Acknowledgment of Consent.
I certify that the waste minimization statement identified in 40 CFR 262.27(a) (if I am a large quantity generator) or (b) (if I am a small quantity generator) is true.

Generator's/Offeror's Printed/Typed Name: [illegible] Signature: [illegible] Month 3 Day 7 Year [illegible]

16. International Shipments ☐ Import to U.S. ☐ Export from U.S. Port of entry/exit:
Transporter signature (for exports only): Date leaving U.S.:

17. Transporter Acknowledgment of Receipt of Materials

Transporter 1 Printed/Typed Name: [illegible] Signature: Month 3 Day 7 Year [illegible]

Transporter 2 Printed/Typed Name — Signature — Month Day Year

18. Discrepancy

18a. Discrepancy Indication Space ☐ Quantity ☐ Type ☐ Residue ☐ Partial Rejection ☐ Full Rejection

Manifest Reference Number:

18b. Alternate Facility (or Generator) — U.S. EPA ID Number

Facility's Phone:

18c. Signature of Alternate Facility (or Generator) — Month Day Year

19. Hazardous Waste Report Management Method Codes (i.e., codes for hazardous waste treatment, disposal, and recycling systems)

1.	2.	3.	4.

20. Designated Facility Owner or Operator: Certification of receipt of hazardous materials covered by the manifest except as noted in Item 18a

Printed/Typed Name — Signature — Month Day Year

GENERATOR — INT'L — TRANSPORTER — DESIGNATED FACILITY

EPA Form 8700-22 (Rev. 3-05) Previous editions are obsolete.

GENERATOR'S INITIAL COPY

Please print or type. (Form designed for use on elite (12-pitch) typewriter.)

Form Approved. OMB No. 2050-0039

UNIFORM HAZARDOUS WASTE MANIFEST

1. Generator ID Number: [illegible]
2. Page 1 of
3. Emergency Response Phone: (630)529-0240
4. Manifest Tracking Number: 003434498 JJK

5. Generator's Name and Mailing Address: [illegible]

Generator's Site Address (if different than mailing address): [illegible]

Generator's Phone: [illegible]

6. Transporter 1 Company Name: North Branch Environmental UPM0350461IL

U.S. EPA ID Number: [illegible]

7. Transporter 2 Company Name:

U.S. EPA ID Number:

8. Designated Facility Name and Site Address: Ortex, 7601 W. 47th street, McCook, Il 60525 (708)762-5119

U.S. EPA ID Number: 0311740001

Facility's Phone:

9a. HM	9b. U.S. DOT Description (including Proper Shipping Name, Hazard Class, ID Number, and Packing Group (if any))	10. Containers No.	10. Containers Type	11. Total Quantity	12. Unit Wt./Vol.	13. Waste Codes
	1. Non-Hazardous Liquid	001	ft.	[illegible]	g	
	2.					
	3.					
	4.					

14. Special Handling Instructions and Additional Information

Work order [illegible]

15. **GENERATOR'S/OFFEROR'S CERTIFICATION:** I hereby declare that the contents of this consignment are fully and accurately described above by the proper shipping name, and are classified, packaged, marked and labeled/placarded, and are in all respects in proper condition for transport according to applicable international and national governmental regulations. If export shipment and I am the Primary Exporter, I certify that the contents of this consignment conform to the terms of the attached EPA Acknowledgment of Consent.
I certify that the waste minimization statement identified in 40 CFR 262.27(a) (if I am a large quantity generator) or (b) (if I am a small quantity generator) is true.

Generator's/Offeror's Printed/Typed Name: [illegible] Signature: [illegible] Month Day Year

16. International Shipments ☐ Import to U.S. ☐ Export from U.S. Port of entry/exit:

Transporter signature (for exports only): Date leaving U.S.:

17. Transporter Acknowledgment of Receipt of Materials

Transporter 1 Printed/Typed Name: [illegible] Signature: [illegible] Month Day Year

Transporter 2 Printed/Typed Name: Signature: Month Day Year

18. Discrepancy

18a. Discrepancy Indication Space ☐ Quantity ☐ Type ☐ Residue ☐ Partial Rejection ☐ Full Rejection

Manifest Reference Number:

18b. Alternate Facility (or Generator) U.S. EPA ID Number

Facility's Phone:

18c. Signature of Alternate Facility (or Generator) Month Day Year

19. Hazardous Waste Report Management Method Codes (i.e., codes for hazardous waste treatment, disposal, and recycling systems)

1.	2.	3.	4.

20. Designated Facility Owner or Operator: Certification of receipt of hazardous materials covered by the manifest except as noted in Item 18a

Printed/Typed Name Signature Month Day Year

GENERATOR / INT'L / TRANSPORTER / DESIGNATED FACILITY

EPA Form 8700-22 (Rev. 3-05) Previous editions are obsolete.

GENERATOR'S INITIAL COPY

Please print or type. (Form designed for use on elite (12-pitch) typewriter.)

Form Approved. OMB No. 2050-0039

UNIFORM HAZARDOUS WASTE MANIFEST

1. Generator ID Number: [illegible]
2. Page 1 of
3. Emergency Response Phone: (630)529-0240
4. Manifest Tracking Number: 003434497 JJK

5. Generator's Name and Mailing Address: [illegible]

Generator's Site Address (if different than mailing address): [illegible]

Generator's Phone:

6. Transporter 1 Company Name: North Branch Environmental UPM0350461IL — U.S. EPA ID Number: ILR000052977

7. Transporter 2 Company Name — U.S. EPA ID Number

8. Designated Facility Name and Site Address: 7501 W. 47th street, McCook, Il 60525 (708)762-5119 — U.S. EPA ID Number: 0311740001

Facility's Phone:

9a. HM	9b. U.S. DOT Description (including Proper Shipping Name, Hazard Class, ID Number, and Packing Group (if any))	10. Containers No.	10. Containers Type	11. Total Quantity	12. Unit Wt./Vol.	13. Waste Codes
	1. Non-Hazardous Liquid	001	tt	[illegible]	g	
	2.					
	3.					
	4.					

14. Special Handling Instructions and Additional Information

Work order [illegible]

15. **GENERATOR'S/OFFEROR'S CERTIFICATION:** I hereby declare that the contents of this consignment are fully and accurately described above by the proper shipping name, and are classified, packaged, marked and labeled/placarded, and are in all respects in proper condition for transport according to applicable international and national governmental regulations. If export shipment and I am the Primary Exporter, I certify that the contents of this consignment conform to the terms of the attached EPA Acknowledgment of Consent.
I certify that the waste minimization statement identified in 40 CFR 262.27(a) (if I am a large quantity generator) or (b) (if I am a small quantity generator) is true.

Generator's/Offeror's Printed/Typed Name: [illegible] — Signature: [illegible] — Month / Day / Year

16. International Shipments ☐ Import to U.S. ☐ Export from U.S. Port of entry/exit:
Transporter signature (for exports only): Date leaving U.S.:

17. Transporter Acknowledgment of Receipt of Materials

Transporter 1 Printed/Typed Name — Signature — Month / Day / Year

Transporter 2 Printed/Typed Name — Signature — Month / Day / Year

18. Discrepancy

18a. Discrepancy Indication Space ☐ Quantity ☐ Type ☐ Residue ☐ Partial Rejection ☐ Full Rejection

Manifest Reference Number:

18b. Alternate Facility (or Generator) — U.S. EPA ID Number

Facility's Phone:

18c. Signature of Alternate Facility (or Generator) — Month / Day / Year

19. Hazardous Waste Report Management Method Codes (i.e., codes for hazardous waste treatment, disposal, and recycling systems)

1.	2.	3.	4.

20. Designated Facility Owner or Operator: Certification of receipt of hazardous materials covered by the manifest except as noted in Item 18a

Printed/Typed Name — Signature — Month / Day / Year

GENERATOR — INT'L — TRANSPORTER — DESIGNATED FACILITY

EPA Form 8700-22 (Rev. 3-05) Previous editions are obsolete.

GENERATOR'S INITIAL COPY

Please print or type. (Form designed for use on elite (12-pitch) typewriter.)

Form Approved. OMB No. 2050-0039

UNIFORM HAZARDOUS WASTE MANIFEST

1. Generator ID Number: 57 [illegible]
2. Page 1 of
3. Emergency Response Phone: [illegible]
4. Manifest Tracking Number: **003434119 JJK**

5. Generator's Name and Mailing Address: [illegible]

Generator's Site Address (if different than mailing address): [illegible]

Generator's Phone:

6. Transporter 1 Company Name: North Branch Environmental UPM0350461IL — U.S. EPA ID Number: ILR000052977

7. Transporter 2 Company Name — U.S. EPA ID Number:

8. Designated Facility Name and Site Address: Ortech, [illegible] 47th street, [illegible] — U.S. EPA ID Number: [illegible]

Facility's Phone:

9a. HM	9b. U.S. DOT Description (including Proper Shipping Name, Hazard Class, ID Number, and Packing Group (if any))	10. Containers No.	10. Containers Type	11. Total Quantity	12. Unit Wt./Vol.	13. Waste Codes
	1. Non-Hazardous Liquid [illegible]	001	ft	5700	g	
	2.					
	3.					
	4.					

14. Special Handling Instructions and Additional Information

Work order 85026

15. **GENERATOR'S/OFFEROR'S CERTIFICATION:** I hereby declare that the contents of this consignment are fully and accurately described above by the proper shipping name, and are classified, packaged, marked and labeled/placarded, and are in all respects in proper condition for transport according to applicable international and national governmental regulations. If export shipment and I am the Primary Exporter, I certify that the contents of this consignment conform to the terms of the attached EPA Acknowledgment of Consent.
I certify that the waste minimization statement identified in 40 CFR 262.27(a) (if I am a large quantity generator) or (b) (if I am a small quantity generator) is true.

Generator's/Offeror's Printed/Typed Name: [illegible] — Signature: [illegible] — Month 3 Day 09 Year 08

16. International Shipments ☐ Import to U.S. ☐ Export from U.S. Port of entry/exit: 06

Transporter signature (for exports only): Date leaving U.S.:

17. Transporter Acknowledgment of Receipt of Materials

Transporter 1 Printed/Typed Name: [illegible] — Signature: [illegible] — Month 3 Day [illegible] Year 08

Transporter 2 Printed/Typed Name — Signature — Month Day 06 Year

18. Discrepancy

18a. Discrepancy Indication Space ☐ Quantity ☐ Type ☐ Residue ☐ Partial Rejection ☐ Full Rejection

Manifest Reference Number:

18b. Alternate Facility (or Generator) — U.S. EPA ID Number

Facility's Phone:

18c. Signature of Alternate Facility (or Generator) — Month Day Year

19. Hazardous Waste Report Management Method Codes (i.e., codes for hazardous waste treatment, disposal, and recycling systems)

1.	2.	3.	4.

20. Designated Facility Owner or Operator: Certification of receipt of hazardous materials covered by the manifest except as noted in Item 18a

Printed/Typed Name — Signature — Month Day Year

GENERATOR — INT'L — TRANSPORTER — DESIGNATED FACILITY

EPA Form 8700-22 (Rev. 3-05) Previous editions are obsolete.

GENERATOR'S INITIAL COPY

Please print or type. (Form designed for use on elite (12-pitch) typewriter.)

Form Approved. OMB No. 2050-0039

UNIFORM HAZARDOUS WASTE MANIFEST

1. Generator ID Number: [illegible]
2. Page 1 of
3. Emergency Response Phone: [illegible]
4. Manifest Tracking Number: **00343410 1 JJK**

5. Generator's Name and Mailing Address: [illegible]
Generator's Site Address (if different than mailing address): [illegible]
Generator's Phone: [illegible]

6. Transporter 1 Company Name: North Branch Environmental — UHI-[illegible] — U.S. EPA ID Number: IL [illegible]977

7. Transporter 2 Company Name — U.S. EPA ID Number:

8. Designated Facility Name and Site Address: Veolia, [illegible] street, [illegible], IL 60[illegible] — U.S. EPA ID Number: [illegible]
Facility's Phone: [illegible]

9a. HM	9b. U.S. DOT Description (including Proper Shipping Name, Hazard Class, ID Number, and Packing Group (if any))	10. Containers No.	10. Containers Type	11. Total Quantity	12. Unit Wt./Vol.	13. Waste Codes
	1. Non Hazardous Liquid [illegible]	[illegible]	[illegible]	[illegible]	[illegible]	
	2.					
	3.					
	4.					

14. Special Handling Instructions and Additional Information
Work order [illegible]

15. **GENERATOR'S/OFFEROR'S CERTIFICATION:** I hereby declare that the contents of this consignment are fully and accurately described above by the proper shipping name, and are classified, packaged, marked and labeled/placarded, and are in all respects in proper condition for transport according to applicable international and national governmental regulations. If export shipment and I am the Primary Exporter, I certify that the contents of this consignment conform to the terms of the attached EPA Acknowledgment of Consent.
I certify that the waste minimization statement identified in 40 CFR 262.27(a) (if I am a large quantity generator) or (b) (if I am a small quantity generator) is true.

Generator's/Offeror's Printed/Typed Name: [illegible] — Signature: [illegible] — Month: 3 — Day: [illegible] — Year: [illegible]

GENERATOR

INT'L

16. International Shipments ☐ Import to U.S. ☐ Export from U.S. — Port of entry/exit:
Transporter signature (for exports only): — Date leaving U.S.:

TRANSPORTER

17. Transporter Acknowledgment of Receipt of Materials
Transporter 1 Printed/Typed Name: [illegible] — Signature: [illegible] — Month: 3 — Day: [illegible] — Year: [illegible]
Transporter 2 Printed/Typed Name — Signature — Month — Day — Year

DESIGNATED FACILITY

18. Discrepancy
18a. Discrepancy Indication Space ☐ Quantity ☐ Type ☐ Residue ☐ Partial Rejection ☐ Full Rejection
Manifest Reference Number:

18b. Alternate Facility (or Generator) — U.S. EPA ID Number
Facility's Phone:

18c. Signature of Alternate Facility (or Generator) — Month — Day — Year

19. Hazardous Waste Report Management Method Codes (i.e., codes for hazardous waste treatment, disposal, and recycling systems)
1. 2. 3. 4.

20. Designated Facility Owner or Operator: Certification of receipt of hazardous materials covered by the manifest except as noted in Item 18a
Printed/Typed Name — Signature — Month — Day — Year

Please print or type. (Form designed for use on elite (12-pitch) typewriter.)

Form Approved. OMB No. 2050-0039

UNIFORM HAZARDOUS WASTE MANIFEST

1. Generator ID Number: [illegible]
2. Page 1 of
3. Emergency Response Phone
4. Manifest Tracking Number: 003425271 JJK

5. Generator's Name and Mailing Address: [illegible]

Generator's Site Address (if different than mailing address): [illegible]

Generator's Phone:

6. Transporter 1 Company Name: North Branch Environmental UPM035046 IL ILR000052977 — U.S. EPA ID Number

7. Transporter 2 Company Name — U.S. EPA ID Number

8. Designated Facility Name and Site Address — U.S. EPA ID Number

CID RDF BLTP
138th & Bishop Ford Freeway
Calumet City, Il 60409 (773) 646-3099
0310390001

Facility's Phone:

9a. HM	9b. U.S. DOT Description (including Proper Shipping Name, Hazard Class, ID Number, and Packing Group (if any))	10. Containers No.	10. Containers Type	11. Total Quantity	12. Unit Wt./Vol.	13. Waste Codes
	1. Non-Hazardous Liquid [illegible]	001	tt.	5700		
	2.					
	3.					
	4.					

14. Special Handling Instructions and Additional Information

Profile # Work order [illegible]

15. **GENERATOR'S/OFFEROR'S CERTIFICATION:** I hereby declare that the contents of this consignment are fully and accurately described above by the proper shipping name, and are classified, packaged, marked and labeled/placarded, and are in all respects in proper condition for transport according to applicable international and national governmental regulations. If export shipment and I am the Primary Exporter, I certify that the contents of this consignment conform to the terms of the attached EPA Acknowledgment of Consent.
I certify that the waste minimization statement identified in 40 CFR 262.27(a) (if I am a large quantity generator) or (b) (if I am a small quantity generator) is true.

Generator's/Offeror's Printed/Typed Name: [illegible] Signature: [illegible] Month 3 Day Year

16. International Shipments ☐ Import to U.S. ☐ Export from U.S. Port of entry/exit:
Transporter signature (for exports only): Date leaving U.S.:

17. Transporter Acknowledgment of Receipt of Materials

Transporter 1 Printed/Typed Name: [illegible] Signature: [illegible] Month 3 Day Year

Transporter 2 Printed/Typed Name Signature Month Day Year

18. Discrepancy

18a. Discrepancy Indication Space ☐ Quantity ☐ Type ☐ Residue ☐ Partial Rejection ☐ Full Rejection

Manifest Reference Number:

18b. Alternate Facility (or Generator) — U.S. EPA ID Number

Facility's Phone:

18c. Signature of Alternate Facility (or Generator) Month Day Year

19. Hazardous Waste Report Management Method Codes (i.e., codes for hazardous waste treatment, disposal, and recycling systems)

1.	2.	3.	4.

20. Designated Facility Owner or Operator: Certification of receipt of hazardous materials covered by the manifest except as noted in Item 18a

Printed/Typed Name Signature Month Day Year

GENERATOR — INT'L — TRANSPORTER — DESIGNATED FACILITY

EPA Form 8700-22 (Rev. 3-05) Previous editions are obsolete.

GENERATOR'S INITIAL COPY

Please print or type. (Form designed for use on elite (12-pitch) typewriter.)

Form Approved. OMB No. 2050-0039

UNIFORM HAZARDOUS WASTE MANIFEST

1. Generator ID Number: [illegible]
2. Page 1 of
3. Emergency Response Phone
4. Manifest Tracking Number: **003425270 JJK**

5. Generator's Name and Mailing Address: [illegible]

Generator's Site Address (if different than mailing address): [illegible]

Generator's Phone:

6. Transporter 1 Company Name: North Branch Environmental UPM0350461IL ILR000052977 — U.S. EPA ID Number

7. Transporter 2 Company Name — U.S. EPA ID Number

8. Designated Facility Name and Site Address — U.S. EPA ID Number

CID RDF BLTP
138th & Bishop Ford Freeway 0310390001
Calumet City, Il 60409 (773) 646-3099

Facility's Phone:

9a. RM	9b. U.S. DOT Description (including Proper Shipping Name, Hazard Class, ID Number, and Packing Group (if any))	10. Containers No.	10. Containers Type	11. Total Quantity	12. Unit Wt./Vol.	13. Waste Codes
	1. Non-Hazardous Liquid [illegible]	001	tt	5700 #		
	2.					
	3.					
	4.					

14. Special Handling Instructions and Additional Information

Profile # Work order 35269

15. **GENERATOR'S/OFFEROR'S CERTIFICATION:** I hereby declare that the contents of this consignment are fully and accurately described above by the proper shipping name, and are classified, packaged, marked and labeled/placarded, and are in all respects in proper condition for transport according to applicable international and national governmental regulations. If export shipment and I am the Primary Exporter, I certify that the contents of this consignment conform to the terms of the attached EPA Acknowledgment of Consent.
I certify that the waste minimization statement identified in 40 CFR 262.27(a) (if I am a large quantity generator) or (b) (if I am a small quantity generator) is true.

Generator's/Offeror's Printed/Typed Name: [illegible] Signature: [illegible] Month 3 Day [illegible] Year [illegible]

16. International Shipments ☐ Import to U.S. ☐ Export from U.S. Port of entry/exit:
Transporter signature (for exports only): Date leaving U.S.:

17. Transporter Acknowledgment of Receipt of Materials

Transporter 1 Printed/Typed Name: [illegible] Signature: [illegible] Month 3 Day [illegible] Year [illegible]

Transporter 2 Printed/Typed Name — Signature — Month Day Year

18. Discrepancy

18a. Discrepancy Indication Space ☐ Quantity ☐ Type ☐ Residue ☐ Partial Rejection ☐ Full Rejection

Manifest Reference Number:

18b. Alternate Facility (or Generator) — U.S. EPA ID Number

Facility's Phone:

18c. Signature of Alternate Facility (or Generator) — Month Day Year

19. Hazardous Waste Report Management Method Codes (i.e., codes for hazardous waste treatment, disposal, and recycling systems)

1.	2.	3.	4.

20. Designated Facility Owner or Operator: Certification of receipt of hazardous materials covered by the manifest except as noted in Item 18a

Printed/Typed Name — Signature — Month Day Year

GENERATOR — INT'L — TRANSPORTER — DESIGNATED FACILITY

EPA Form 8700-22 (Rev. 3-05) Previous editions are obsolete.

GENERATOR'S INITIAL COPY

Please print or type. (Form designed for use on elite (12-pitch) typewriter.)

Form Approved. OMB No. 2050-0039

UNIFORM HAZARDOUS WASTE MANIFEST

1. Generator ID Number
2. Page 1 of
3. Emergency Response Phone
4. Manifest Tracking Number **003425267 JJK**

5. Generator's Name and Mailing Address

Generator's Site Address (if different than mailing address)

Generator's Phone:

6. Transporter 1 Company Name — U.S. EPA ID Number

7. Transporter 2 Company Name — U.S. EPA ID Number

8. Designated Facility Name and Site Address — U.S. EPA ID Number

Facility's Phone:

9a. HM	9b. U.S. DOT Description (including Proper Shipping Name, Hazard Class, ID Number, and Packing Group (if any))	10. Containers No.	10. Containers Type	11. Total Quantity	12. Unit Wt./Vol.	13. Waste Codes
	1. Non Hazardous Liquid	001	G			
	2.					
	3.					
	4.					

14. Special Handling Instructions and Additional Information

Profile #

Work order

15. **GENERATOR'S/OFFEROR'S CERTIFICATION:** I hereby declare that the contents of this consignment are fully and accurately described above by the proper shipping name, and are classified, packaged, marked and labeled/placarded, and are in all respects in proper condition for transport according to applicable international and national governmental regulations. If export shipment and I am the Primary Exporter, I certify that the contents of this consignment conform to the terms of the attached EPA Acknowledgment of Consent.
I certify that the waste minimization statement identified in 40 CFR 262.27(a) (if I am a large quantity generator) or (b) (if I am a small quantity generator) is true.

Generator's/Offeror's Printed/Typed Name — Signature — Month — Day — Year

GENERATOR

INT'L

16. International Shipments ☐ Import to U.S. ☐ Export from U.S. Port of entry/exit:

Transporter signature (for exports only): Date leaving U.S.:

TRANSPORTER

17. Transporter Acknowledgment of Receipt of Materials

Transporter 1 Printed/Typed Name — Signature — Month — Day — Year

Transporter 2 Printed/Typed Name — Signature — Month — Day — Year

DESIGNATED FACILITY

18. Discrepancy

18a. Discrepancy Indication Space ☐ Quantity ☐ Type ☐ Residue ☐ Partial Rejection ☐ Full Rejection

Manifest Reference Number:

18b. Alternate Facility (or Generator) — U.S. EPA ID Number

Facility's Phone:

18c. Signature of Alternate Facility (or Generator) — Month — Day — Year

19. Hazardous Waste Report Management Method Codes (i.e., codes for hazardous waste treatment, disposal, and recycling systems)

1. 2. 3. 4.

20. Designated Facility Owner or Operator: Certification of receipt of hazardous materials covered by the manifest except as noted in Item 18a

Printed/Typed Name — Signature — Month — Day — Year

EPA Form 8700-22 (Rev. 3-05) Previous editions are obsolete.

GENERATOR'S INITIAL COPY

Please print or type. (Form designed for use on elite (12-pitch) typewriter.)

Form Approved. OMB No. 2050-0039

UNIFORM HAZARDOUS WASTE MANIFEST

1. Generator ID Number: [illegible]
2. Page 1 of
3. Emergency Response Phone: (630)529-0240
4. Manifest Tracking Number: **003434499 JJK**

5. Generator's Name and Mailing Address: [illegible]

Generator's Site Address (if different than mailing address): [illegible]

Generator's Phone:

6. Transporter 1 Company Name: North Branch Environmental — UPM035046IIL — U.S. EPA ID Number: ILR000052977

7. Transporter 2 Company Name — U.S. EPA ID Number

8. Designated Facility Name and Site Address: [illegible] 7601 W. 47th Street, McCook, IL 60525 (708)762-5119 — U.S. EPA ID Number: 031174000

Facility's Phone:

9a. HM	9b. U.S. DOT Description (including Proper Shipping Name, Hazard Class, ID Number, and Packing Group (if any))	10. Containers No.	10. Containers Type	11. Total Quantity	12. Unit Wt./Vol.	13. Waste Codes
	1. Non-Hazardous Liquid	001	Lt.	[illegible]	G	
	2.					
	3.					
	4.					

14. Special Handling Instructions and Additional Information

Work order [illegible]

15. **GENERATOR'S/OFFEROR'S CERTIFICATION:** I hereby declare that the contents of this consignment are fully and accurately described above by the proper shipping name, and are classified, packaged, marked and labeled/placarded, and are in all respects in proper condition for transport according to applicable international and national governmental regulations. If export shipment and I am the Primary Exporter, I certify that the contents of this consignment conform to the terms of the attached EPA Acknowledgment of Consent.
I certify that the waste minimization statement identified in 40 CFR 262.27(a) (if I am a large quantity generator) or (b) (if I am a small quantity generator) is true.

Generator's/Offeror's Printed/Typed Name: [illegible] — Signature: [illegible] — Month 3 Day 5 Year [illegible]

INTL

16. International Shipments ☐ Import to U.S. ☐ Export from U.S. Port of entry/exit:
Transporter signature (for exports only): Date leaving U.S.:

TRANSPORTER

17. Transporter Acknowledgment of Receipt of Materials

Transporter 1 Printed/Typed Name: [illegible] — Signature: [illegible] — Month Day Year

Transporter 2 Printed/Typed Name — Signature — Month Day Year

DESIGNATED FACILITY

18. Discrepancy

18a. Discrepancy Indication Space ☐ Quantity ☐ Type ☐ Residue ☐ Partial Rejection ☐ Full Rejection

Manifest Reference Number:

18b. Alternate Facility (or Generator) — U.S. EPA ID Number

Facility's Phone:

18c. Signature of Alternate Facility (or Generator) — Month Day Year

19. Hazardous Waste Report Management Method Codes (i.e., codes for hazardous waste treatment, disposal, and recycling systems)

1. 2. 3. 4.

20. Designated Facility Owner or Operator: Certification of receipt of hazardous materials covered by the manifest except as noted in Item 18a

Printed/Typed Name — Signature — Month Day Year

EPA Form 8700-22 (Rev. 3-05) Previous editions are obsolete.

GENERATOR'S INITIAL COPY

Please print or type. (Form designed for use on elite (12-pitch) typewriter.)

Form Approved. OMB No. 2050-0039

UNIFORM HAZARDOUS WASTE MANIFEST

1. Generator ID Number: [illegible]
2. Page 1 of
3. Emergency Response Phone: (630)529-0240
4. Manifest Tracking Number: **003434479 JJK**

5. Generator's Name and Mailing Address: [illegible] Limited, 13 [illegible] Rand [illegible]

Generator's Site Address (if different than mailing address): [illegible]

Generator's Phone:

6. Transporter 1 Company Name: North Branch Environmental UPM0350461IL — U.S. EPA ID Number: ILR000052977

7. Transporter 2 Company Name — U.S. EPA ID Number:

8. Designated Facility Name and Site Address: Orteck, 7601 W. 47th street, McCook, Il 60525 (708)762-5119 — U.S. EPA ID Number: 0311740001

Facility's Phone:

9a. HM	9b. U.S. DOT Description (including Proper Shipping Name, Hazard Class, ID Number, and Packing Group (if any))	10. Containers No.	10. Containers Type	11. Total Quantity	12. Unit Wt./Vol.	13. Waste Codes
	1. Non-Hazardous Liquid [illegible]	001	tt	[illegible]	g	
	2.					
	3.					
	4.					

14. Special Handling Instructions and Additional Information

Work order [illegible]

15. **GENERATOR'S/OFFEROR'S CERTIFICATION:** I hereby declare that the contents of this consignment are fully and accurately described above by the proper shipping name, and are classified, packaged, marked and labeled/placarded, and are in all respects in proper condition for transport according to applicable international and national governmental regulations. If export shipment and I am the Primary Exporter, I certify that the contents of this consignment conform to the terms of the attached EPA Acknowledgment of Consent.
I certify that the waste minimization statement identified in 40 CFR 262.27(a) (if I am a large quantity generator) or (b) (if I am a small quantity generator) is true.

Generator's/Offeror's Printed/Typed Name: [illegible] — Signature: [illegible] — Month: [illegible] Day: 5 Year: [illegible]

16. International Shipments ☐ Import to U.S. ☐ Export from U.S. Port of entry/exit:
Transporter signature (for exports only): Date leaving U.S.:

17. Transporter Acknowledgment of Receipt of Materials

Transporter 1 Printed/Typed Name: [illegible] — Signature: [illegible] — Month: [illegible] Day: 5 Year: [illegible]

Transporter 2 Printed/Typed Name — Signature — Month Day Year

18. Discrepancy

18a. Discrepancy Indication Space ☐ Quantity ☐ Type ☐ Residue ☐ Partial Rejection ☐ Full Rejection

Manifest Reference Number:

18b. Alternate Facility (or Generator) — U.S. EPA ID Number

Facility's Phone:

18c. Signature of Alternate Facility (or Generator) — Month Day Year

19. Hazardous Waste Report Management Method Codes (i.e., codes for hazardous waste treatment, disposal, and recycling systems)

1.	2.	3.	4.

20. Designated Facility Owner or Operator: Certification of receipt of hazardous materials covered by the manifest except as noted in Item 18a

Printed/Typed Name — Signature — Month Day Year

GENERATOR — INT'L — TRANSPORTER — DESIGNATED FACILITY

EPA Form 8700-22 (Rev. 3-05) Previous editions are obsolete.

GENERATOR'S INITIAL COPY

Please print or type. (Form designed for use on elite (12-pitch) typewriter.)

Form Approved. OMB No. 2050-0039

UNIFORM HAZARDOUS WASTE MANIFEST

1. Generator ID Number: [illegible]
2. Page 1 of
3. Emergency Response Phone: (630)529-0240
4. Manifest Tracking Number: **003434478 JJK**

5. Generator's Name and Mailing Address: [illegible]

Generator's Phone: [illegible]

Generator's Site Address (if different than mailing address): [illegible] 3552 Pitney CT

6. Transporter 1 Company Name: North Branch Environmental UPM0350461IL

U.S. EPA ID Number: ILR000052977

7. Transporter 2 Company Name:

U.S. EPA ID Number:

8. Designated Facility Name and Site Address: Orteck, 7601 W. 47th street, McCook, Il 60525 (708)762-5119

U.S. EPA ID Number: 0311740001

Facility's Phone:

9a. HM	9b. U.S. DOT Description (including Proper Shipping Name, Hazard Class, ID Number, and Packing Group (if any))	10. Containers No.	10. Containers Type	11. Total Quantity	12. Unit Wt./Vol.	13. Waste Codes
	1. Non-Hazardous Liquid Waste Water	001	tt	[illegible]	[illegible]	
	2.					
	3.					
	4.					

14. Special Handling Instructions and Additional Information

Work order [illegible]

15. **GENERATOR'S/OFFEROR'S CERTIFICATION:** I hereby declare that the contents of this consignment are fully and accurately described above by the proper shipping name, and are classified, packaged, marked and labeled/placarded, and are in all respects in proper condition for transport according to applicable international and national governmental regulations. If export shipment and I am the Primary Exporter, I certify that the contents of this consignment conform to the terms of the attached EPA Acknowledgment of Consent.
I certify that the waste minimization statement identified in 40 CFR 262.27(a) (if I am a large quantity generator) or (b) (if I am a small quantity generator) is true.

Generator's/Offeror's Printed/Typed Name: [illegible] Signature: [illegible] Month 3 Day 5 Year [illegible]

16. International Shipments ☐ Import to U.S. ☐ Export from U.S. Port of entry/exit:
Transporter signature (for exports only): Date leaving U.S.:

17. Transporter Acknowledgment of Receipt of Materials

Transporter 1 Printed/Typed Name: [illegible] Signature: [illegible] Month 3 Day 5 Year [illegible]

Transporter 2 Printed/Typed Name: Signature: Month Day Year

18. Discrepancy

18a. Discrepancy Indication Space ☐ Quantity ☐ Type ☐ Residue ☐ Partial Rejection ☐ Full Rejection

Manifest Reference Number:

18b. Alternate Facility (or Generator) U.S. EPA ID Number

Facility's Phone:

18c. Signature of Alternate Facility (or Generator) Month Day Year

19. Hazardous Waste Report Management Method Codes (i.e., codes for hazardous waste treatment, disposal, and recycling systems)

1.	2.	3.	4.

20. Designated Facility Owner or Operator: Certification of receipt of hazardous materials covered by the manifest except as noted in Item 18a

Printed/Typed Name Signature Month Day Year

GENERATOR — INT'L — TRANSPORTER — DESIGNATED FACILITY

EPA Form 8700-22 (Rev. 3-05) Previous editions are obsolete.

GENERATOR'S INITIAL COPY

Please print or type. (Form designed for use on elite (12-pitch) typewriter.)

Form Approved. OMB No. 2050-0039

UNIFORM HAZARDOUS WASTE MANIFEST

1. Generator ID Number: [illegible]
2. Page 1 of
3. Emergency Response Phone: (630)529-0240
4. Manifest Tracking Number: **003434180 JJK**

5. Generator's Name and Mailing Address: PEOPLES GAS LIGHT [illegible] [illegible] RANDOLPH [illegible] [illegible]

Generator's Site Address (if different than mailing address): PEOPLES GAS PITNEY [illegible] [illegible]

Generator's Phone:

6. Transporter 1 Company Name: North Branch Environmental UPM035046IIL — U.S. EPA ID Number: ILR000052977

7. Transporter 2 Company Name — U.S. EPA ID Number:

8. Designated Facility Name and Site Address: Orteck, 7601 W. 47th street, McCook, Il 60525 (708)762-5119 — U.S. EPA ID Number: 0311740001

Facility's Phone:

9a. HM	9b. U.S. DOT Description (including Proper Shipping Name, Hazard Class, ID Number, and Packing Group (if any))	10. Containers No.	10. Containers Type	11. Total Quantity	12. Unit Wt./Vol.	13. Waste Codes
	1. Non-Hazardous Liquid	001	tt		g	
	2.					
	3.					
	4.					

14. Special Handling Instructions and Additional Information

Work order 24716

15. **GENERATOR'S/OFFEROR'S CERTIFICATION:** I hereby declare that the contents of this consignment are fully and accurately described above by the proper shipping name, and are classified, packaged, marked and labeled/placarded, and are in all respects in proper condition for transport according to applicable international and national governmental regulations. If export shipment and I am the Primary Exporter, I certify that the contents of this consignment conform to the terms of the attached EPA Acknowledgment of Consent.
I certify that the waste minimization statement identified in 40 CFR 262.27(a) (if I am a large quantity generator) or (b) (if I am a small quantity generator) is true.

Generator's/Offeror's Printed/Typed Name: [illegible] — Signature: [illegible] — Month 03 Day 05 Year 08

16. International Shipments ☐ Import to U.S. ☐ Export from U.S. Port of entry/exit:
Transporter signature (for exports only): Date leaving U.S.:

17. Transporter Acknowledgment of Receipt of Materials

Transporter 1 Printed/Typed Name: [illegible] — Signature: [illegible] — Month 3 Day 5 Year 08

Transporter 2 Printed/Typed Name — Signature — Month Day Year

18. Discrepancy

18a. Discrepancy Indication Space ☐ Quantity ☐ Type ☐ Residue ☐ Partial Rejection ☐ Full Rejection

Manifest Reference Number:

18b. Alternate Facility (or Generator) — U.S. EPA ID Number

Facility's Phone:

18c. Signature of Alternate Facility (or Generator) — Month Day Year

19. Hazardous Waste Report Management Method Codes (i.e., codes for hazardous waste treatment, disposal, and recycling systems)

1.	2.	3.	4.

20. Designated Facility Owner or Operator: Certification of receipt of hazardous materials covered by the manifest except as noted in Item 18a

Printed/Typed Name — Signature — Month Day Year

GENERATOR — INT'L — TRANSPORTER — DESIGNATED FACILITY

EPA Form 8700-22 (Rev. 3-05) Previous editions are obsolete.

GENERATOR'S INITIAL COPY

Please print or type. (Form designed for use on elite (12-pitch) typewriter.)

Form Approved. OMB No. 2050-0039

UNIFORM HAZARDOUS WASTE MANIFEST

1. Generator ID Number: [illegible]
2. Page 1 of
3. Emergency Response Phone: [illegible]
4. Manifest Tracking Number: **003425269 JJK**

5. Generator's Name and Mailing Address: [illegible]
Generator's Site Address (if different than mailing address): [illegible]
Generator's Phone:

6. Transporter 1 Company Name: Neal Branch Environmental — UPD035045HL — ILR000052[illegible] — U.S. EPA ID Number

7. Transporter 2 Company Name — U.S. EPA ID Number

8. Designated Facility Name and Site Address: CID RDF BLTP, 138th & Bishop Ford Freeway, Calumet City, IL 60409 (773) 646-3[illegible] — U.S. EPA ID Number: [illegible]
Facility's Phone:

9a. HM	9b. U.S. DOT Description (including Proper Shipping Name, Hazard Class, ID Number, and Packing Group (if any))	10. Containers No.	10. Containers Type	11. Total Quantity	12. Unit Wt./Vol.	13. Waste Codes
	1. Non-Hazardous Liquid	001	[illegible]	[illegible]		
	2.					
	3.					
	4.					

14. Special Handling Instructions and Additional Information
[illegible] Profile # — Work order: [illegible]

15. **GENERATOR'S/OFFEROR'S CERTIFICATION:** I hereby declare that the contents of this consignment are fully and accurately described above by the proper shipping name, and are classified, packaged, marked and labeled/placarded, and are in all respects in proper condition for transport according to applicable international and national governmental regulations. If export shipment and I am the Primary Exporter, I certify that the contents of this consignment conform to the terms of the attached EPA Acknowledgment of Consent.
I certify that the waste minimization statement identified in 40 CFR 262.27(a) (if I am a large quantity generator) or (b) (if I am a small quantity generator) is true.

Generator's/Offeror's Printed/Typed Name: [illegible] — Signature: [illegible] — Month [illegible] Day [illegible] Year [illegible]

INT'L

16. International Shipments ☐ Import to U.S. ☐ Export from U.S. Port of entry/exit:
Transporter signature (for exports only): Date leaving U.S.:

TRANSPORTER

17. Transporter Acknowledgment of Receipt of Materials
Transporter 1 Printed/Typed Name: [illegible] — Signature: [illegible] — Month [illegible] Day [illegible] Year [illegible]
Transporter 2 Printed/Typed Name — Signature — Month Day Year

DESIGNATED FACILITY

18. Discrepancy
18a. Discrepancy Indication Space ☐ Quantity ☐ Type ☐ Residue ☐ Partial Rejection ☐ Full Rejection
Manifest Reference Number:
18b. Alternate Facility (or Generator) — U.S. EPA ID Number
Facility's Phone:
18c. Signature of Alternate Facility (or Generator) — Month Day Year

19. Hazardous Waste Report Management Method Codes (i.e., codes for hazardous waste treatment, disposal, and recycling systems)
1. 2. 3. 4.

20. Designated Facility Owner or Operator: Certification of receipt of hazardous materials covered by the manifest except as noted in Item 18a
Printed/Typed Name — Signature: [illegible] — Month [illegible] Day [illegible] Year [illegible]

EPA Form 8700-22 (Rev. 3-05) Previous editions are obsolete.

GENERATOR'S INITIAL COPY

Please print or type. (Form designed for use on elite (12-pitch) typewriter.)

Form Approved. OMB No. 2050-0(

UNIFORM HAZARDOUS WASTE MANIFEST

1. Generator ID Number: [illegible]
2. Page 1 of
3. Emergency Response Phone: (630)529-0240
4. Manifest Tracking Number: **003434500 JJK**

5. Generator's Name and Mailing Address: [illegible]

Generator's Site Address (if different than mailing address): [illegible]

Generator's Phone:

6. Transporter 1 Company Name: North Branch Environmental UPM035046IIL

U.S. EPA ID Number: [illegible]

7. Transporter 2 Company Name

U.S. EPA ID Number

8. Designated Facility Name and Site Address: Streets 7601 W. 47th street McCook, Il 60525 (708)762-5119

U.S. EPA ID Number: 0311740001

Facility's Phone:

9a. HM	9b. U.S. DOT Description (including Proper Shipping Name, Hazard Class, ID Number, and Packing Group (if any))	10. Containers No.	10. Containers Type	11. Total Quantity	12. Unit Wt./Vol.	13. Waste Codes
1.	Non-Hazardous Liquid	001	tt	[illegible]	g	
2.						
3.						
4.						

14. Special Handling Instructions and Additional Information

Work order [illegible]

15. **GENERATOR'S/OFFEROR'S CERTIFICATION:** I hereby declare that the contents of this consignment are fully and accurately described above by the proper shipping name, and are classified, packaged, marked and labeled/placarded, and are in all respects in proper condition for transport according to applicable international and national governmental regulations. If export shipment and I am the Primary Exporter, I certify that the contents of this consignment conform to the terms of the attached EPA Acknowledgment of Consent. I certify that the waste minimization statement identified in 40 CFR 262.27(a) (if I am a large quantity generator) or (b) (if I am a small quantity generator) is true.

Generator's/Offeror's Printed/Typed Name: [illegible]

Signature: [illegible]

Month Day Year: 3 4 [illegible]

16. International Shipments ☐ Import to U.S. ☐ Export from U.S. Port of entry/exit:

Transporter signature (for exports only): Date leaving U.S.:

17. Transporter Acknowledgment of Receipt of Materials

Transporter 1 Printed/Typed Name: [illegible]

Signature: [illegible]

Month Day Year: 3 4 [illegible]

Transporter 2 Printed/Typed Name

Signature

Month Day Year

18. Discrepancy

18a. Discrepancy Indication Space ☐ Quantity ☐ Type ☐ Residue ☐ Partial Rejection ☐ Full Rejection

18b. Alternate Facility (or Generator) Manifest Reference Number:

U.S. EPA ID Number

Facility's Phone:

18c. Signature of Alternate Facility (or Generator)

Month Day Year

19. Hazardous Waste Report Management Method Codes (i.e., codes for hazardous waste treatment, disposal, and recycling systems)

1.	2.	3.	4.

20. Designated Facility Owner or Operator: Certification of receipt of hazardous materials covered by the manifest except as noted in Item 18a

Printed/Typed Name

Signature

Month Da

GENERATOR

INT'L

TRANSPORTER

DESIGNATED FACILITY

EPA Form 8700-22 (Rev. 3-05) Previous editions are obsolete.

GENERATOR'S I

Please print or type. (Form designed for use on elite (12-pitch) typewriter.)

Form Approved. OMB No. 2050-0039

UNIFORM HAZARDOUS WASTE MANIFEST

1. Generator ID Number: [illegible]
2. Page 1 of
3. Emergency Response Phone: (630)529-0240
4. Manifest Tracking Number: **003434495 JJK**

5. Generator's Name and Mailing Address: [illegible]

Generator's Site Address (if different than mailing address): [illegible]

Generator's Phone:

6. Transporter 1 Company Name: North Branch Environmental UPM035046IIL — U.S. EPA ID Number: ILP000052977

7. Transporter 2 Company Name — U.S. EPA ID Number

8. Designated Facility Name and Site Address: Ortech, 7601 W. 47th street, McCook, Il 60525 (708)762-5119 — U.S. EPA ID Number: 0311740001

Facility's Phone:

9a. HM	9b. U.S. DOT Description (including Proper Shipping Name, Hazard Class, ID Number, and Packing Group (if any))	10. Containers No.	10. Containers Type	11. Total Quantity	12. Unit Wt./Vol.	13. Waste Codes
	1. Non-Hazardous Liquid	001	tt	[illegible]	g	
	2.					
	3.					
	4.					

14. Special Handling Instructions and Additional Information

Work order [illegible]

15. **GENERATOR'S/OFFEROR'S CERTIFICATION:** I hereby declare that the contents of this consignment are fully and accurately described above by the proper shipping name, and are classified, packaged, marked and labeled/placarded, and are in all respects in proper condition for transport according to applicable international and national governmental regulations. If export shipment and I am the Primary Exporter, I certify that the contents of this consignment conform to the terms of the attached EPA Acknowledgment of Consent.
I certify that the waste minimization statement identified in 40 CFR 262.27(a) (if I am a large quantity generator) or (b) (if I am a small quantity generator) is true.

Generator's/Offeror's Printed/Typed Name: [illegible] — Signature: [illegible] — Month 3 Day 9 Year [illegible]

16. International Shipments ☐ Import to U.S. ☐ Export from U.S. Port of entry/exit:
Transporter signature (for exports only): Date leaving U.S.:

17. Transporter Acknowledgment of Receipt of Materials

Transporter 1 Printed/Typed Name: [illegible] — Signature: [illegible] — Month 3 Day 9 Year [illegible]

Transporter 2 Printed/Typed Name — Signature — Month Day Year

18. Discrepancy

18a. Discrepancy Indication Space ☐ Quantity ☐ Type ☐ Residue ☐ Partial Rejection ☐ Full Rejection

Manifest Reference Number:

18b. Alternate Facility (or Generator) — U.S. EPA ID Number

Facility's Phone:

18c. Signature of Alternate Facility (or Generator) — Month Day Year

19. Hazardous Waste Report Management Method Codes (i.e., codes for hazardous waste treatment, disposal, and recycling systems)

1.	2.	3.	4.

20. Designated Facility Owner or Operator: Certification of receipt of hazardous materials covered by the manifest except as noted in Item 18a

Printed/Typed Name — Signature — Month Day Year

GENERATOR — INT'L — TRANSPORTER — DESIGNATED FACILITY

EPA Form 8700-22 (Rev. 3-05) Previous editions are obsolete.

GENERATOR'S INITIAL COPY

Please print or type. (Form designed for use on elite (12-pitch) typewriter.)

Form Approved. OMB No. 2050-0039

UNIFORM HAZARDOUS WASTE MANIFEST

1. Generator ID Number: [illegible]
2. Page 1 of
3. Emergency Response Phone: [illegible]
4. Manifest Tracking Number: **003425266 JJK**

5. Generator's Name and Mailing Address: [illegible]

Generator's Site Address (if different than mailing address): [illegible]

Generator's Phone:

6. Transporter 1 Company Name: North Branch Environmental UPM035046 IL ILR000052[illegible]

U.S. EPA ID Number:

7. Transporter 2 Company Name:

U.S. EPA ID Number:

8. Designated Facility Name and Site Address:

CID RDF BLTP
138th & Bishop Ford Freeway
Calumet City, Il 60409 (773) 646-3089

U.S. EPA ID Number: 0110390001

Facility's Phone:

9a. HM	9b. U.S. DOT Description (including Proper Shipping Name, Hazard Class, ID Number, and Packing Group (if any))	10. Containers No.	10. Containers Type	11. Total Quantity	12. Unit Wt./Vol.	13. Waste Codes
✓	1. Non-Hazardous Liquid	001	tt	5700		
	2.					
	3.					
	4.					

14. Special Handling Instructions and Additional Information

Profile # [illegible] Work order [illegible]

15. **GENERATOR'S/OFFEROR'S CERTIFICATION:** I hereby declare that the contents of this consignment are fully and accurately described above by the proper shipping name, and are classified, packaged, marked and labeled/placarded, and are in all respects in proper condition for transport according to applicable international and national governmental regulations. If export shipment and I am the Primary Exporter, I certify that the contents of this consignment conform to the terms of the attached EPA Acknowledgment of Consent.
I certify that the waste minimization statement identified in 40 CFR 262.27(a) (if I am a large quantity generator) or (b) (if I am a small quantity generator) is true.

Generator's/Offeror's Printed/Typed Name: [illegible] Signature: [illegible] Month Day Year: [illegible]

16. International Shipments ☐ Import to U.S. ☐ Export from U.S. Port of entry/exit:
Transporter signature (for exports only): Date leaving U.S.:

17. Transporter Acknowledgment of Receipt of Materials

Transporter 1 Printed/Typed Name: [illegible] Signature: [illegible] Month Day Year: [illegible]

Transporter 2 Printed/Typed Name: Signature: Month Day Year:

18. Discrepancy

18a. Discrepancy Indication Space ☐ Quantity ☐ Type ☐ Residue ☐ Partial Rejection ☐ Full Rejection

Manifest Reference Number:

18b. Alternate Facility (or Generator) U.S. EPA ID Number

Facility's Phone:

18c. Signature of Alternate Facility (or Generator) Month Day Year

19. Hazardous Waste Report Management Method Codes (i.e., codes for hazardous waste treatment, disposal, and recycling systems)

1.	2.	3.	4.

20. Designated Facility Owner or Operator: Certification of receipt of hazardous materials covered by the manifest except as noted in Item 18a

Printed/Typed Name: [illegible] Signature: [illegible] Month Day Year: [illegible]

GENERATOR / INT'L / TRANSPORTER / DESIGNATED FACILITY

EPA Form 8700-22 (Rev. 3-05) Previous editions are obsolete.

GENERATOR'S INITIAL COPY

Please print or type. (Form designed for use on elite (12-pitch) typewriter.)

Form Approved. OMB No. 2050-0039

UNIFORM HAZARDOUS WASTE MANIFEST

1. Generator ID Number: [illegible]
2. Page 1 of
3. Emergency Response Phone
4. Manifest Tracking Number: **003434152 JJK**

5. Generator's Name and Mailing Address: [illegible]

Generator's Site Address (if different than mailing address): [illegible]

Generator's Phone:

6. Transporter 1 Company Name: North Branch Environmental UPM0359461IL

U.S. EPA ID Number: ILR000052977

7. Transporter 2 Company Name

U.S. EPA ID Number

8. Designated Facility Name and Site Address: Orbeck, 7601 W. 47th street, McCook, Il 60525 (708)762-5119

U.S. EPA ID Number: 0311740001

Facility's Phone:

9a. HM	9b. U.S. DOT Description (including Proper Shipping Name, Hazard Class, ID Number, and Packing Group (if any))	10. Containers No.	10. Containers Type	11. Total Quantity	12. Unit Wt./Vol.	13. Waste Codes
	1. Non-Hazardous Liquid [illegible]	001	tt	[illegible]	g	
	2.					
	3.					
	4.					

14. Special Handling Instructions and Additional Information

Work order [illegible]

15. **GENERATOR'S/OFFEROR'S CERTIFICATION:** I hereby declare that the contents of this consignment are fully and accurately described above by the proper shipping name, and are classified, packaged, marked and labeled/placarded, and are in all respects in proper condition for transport according to applicable international and national governmental regulations. If export shipment and I am the Primary Exporter, I certify that the contents of this consignment conform to the terms of the attached EPA Acknowledgment of Consent.
I certify that the waste minimization statement identified in 40 CFR 262.27(a) (if I am a large quantity generator) or (b) (if I am a small quantity generator) is true.

Generator's/Offeror's Printed/Typed Name: [illegible] Signature: [illegible] Month Day Year

16. International Shipments ☐ Import to U.S. ☐ Export from U.S. Port of entry/exit:

Transporter signature (for exports only): Date leaving U.S.:

17. Transporter Acknowledgment of Receipt of Materials

Transporter 1 Printed/Typed Name: [illegible] Signature: [illegible] Month Day Year

Transporter 2 Printed/Typed Name Signature Month Day Year

18. Discrepancy

18a. Discrepancy Indication Space ☐ Quantity ☐ Type ☐ Residue ☐ Partial Rejection ☐ Full Rejection

Manifest Reference Number:

18b. Alternate Facility (or Generator) U.S. EPA ID Number

Facility's Phone:

18c. Signature of Alternate Facility (or Generator) Month Day Year

19. Hazardous Waste Report Management Method Codes (i.e., codes for hazardous waste treatment, disposal, and recycling systems)

1.	2.	3.	4.

20. Designated Facility Owner or Operator: Certification of receipt of hazardous materials covered by the manifest except as noted in Item 18a

Printed/Typed Name Signature Month Day Year

GENERATOR — INT'L — TRANSPORTER — DESIGNATED FACILITY

EPA Form 8700-22 (Rev. 3-05) Previous editions are obsolete.

GENERATOR'S INITIAL COPY

Please print or type. (Form designed for use on elite (12-pitch) typewriter.)

Form Approved. OMB No. 2050-0039

UNIFORM HAZARDOUS WASTE MANIFEST

1. Generator ID Number: 0 16 [illegible]

2. Page 1 of

3. Emergency Response Phone

4. Manifest Tracking Number: **003434387 JJK**

5. Generator's Name and Mailing Address: [illegible]

Generator's Site Address (if different than mailing address): [illegible]

Generator's Phone:

6. Transporter 1 Company Name: North Branch Environmental UPM0350461IL ILR000052977

U.S. EPA ID Number

7. Transporter 2 Company Name

U.S. EPA ID Number

8. Designated Facility Name and Site Address

U.S. EPA ID Number

CID RDF BLTP
138th & Bishop Ford Freeway
Calumet City, IL 60409 [illegible]

Facility's Phone: 0310390001

9a. HM	9b. U.S. DOT Description (including Proper Shipping Name, Hazard Class, ID Number, and Packing Group (if any))	10. Containers No.	Type	11. Total Quantity	12. Unit Wt./Vol.	13. Waste Codes
	1. Non-Hazardous Liquid [illegible]	001	tt	[illegible]	[illegible]	
	2.					
	3.					
	4.					

14. Special Handling Instructions and Additional Information

Profile #

Work order [illegible]

15. **GENERATOR'S/OFFEROR'S CERTIFICATION:** I hereby declare that the contents of this consignment are fully and accurately described above by the proper shipping name, and are classified, packaged, marked and labeled/placarded, and are in all respects in proper condition for transport according to applicable international and national governmental regulations. If export shipment and I am the Primary Exporter, I certify that the contents of this consignment conform to the terms of the attached EPA Acknowledgment of Consent.
I certify that the waste minimization statement identified in 40 CFR 262.27(a) (if I am a large quantity generator) or (b) (if I am a small quantity generator) is true.

Generator's/Offeror's Printed/Typed Name: [illegible] Signature: [illegible] Month 3 Day 3 Year 03

16. International Shipments ☐ Import to U.S. ☐ Export from U.S. Port of entry/exit:

Transporter signature (for exports only): Date leaving U.S.:

17. Transporter Acknowledgment of Receipt of Materials

Transporter 1 Printed/Typed Name: [illegible] Signature: [illegible] Month 3 Day 3 Year 03

Transporter 2 Printed/Typed Name Signature Month Day Year

18. Discrepancy

18a. Discrepancy Indication Space ☐ Quantity ☐ Type ☐ Residue ☐ Partial Rejection ☐ Full Rejection

Manifest Reference Number:

18b. Alternate Facility (or Generator) U.S. EPA ID Number

Facility's Phone:

18c. Signature of Alternate Facility (or Generator) Month Day Year

19. Hazardous Waste Report Management Method Codes (i.e., codes for hazardous waste treatment, disposal, and recycling systems)

1.	2.	3.	4.

20. Designated Facility Owner or Operator: Certification of receipt of hazardous materials covered by the manifest except as noted in Item 18a

Printed/Typed Name Signature Month Day Year

GENERATOR — INT'L — TRANSPORTER — DESIGNATED FACILITY

EPA Form 8700-22 (Rev. 3-05) Previous editions are obsolete.

GENERATOR'S INITIAL COPY

Please print or type. (Form designed for use on elite (12-pitch) typewriter.)

Form Approved. OMB No. 2050-0039

UNIFORM HAZARDOUS WASTE MANIFEST

1. Generator ID Number: [illegible]
2. Page 1 of
3. Emergency Response Phone
4. Manifest Tracking Number: **003434386 JJK**

5. Generator's Name and Mailing Address: [illegible]

Generator's Site Address (if different than mailing address): [illegible]

Generator's Phone:

6. Transporter 1 Company Name: North Branch Environmental UPM0350461IL ILR000052[illegible] U.S. EPA ID Number

7. Transporter 2 Company Name U.S. EPA ID Number

8. Designated Facility Name and Site Address U.S. EPA ID Number

CID RDF BLTP
139th & Bishop Ford Freeway 0310390001
Calumet City, Il 60409 (773) 646-3099

Facility's Phone:

9a. HM	9b. U.S. DOT Description (including Proper Shipping Name, Hazard Class, ID Number, and Packing Group (if any))	10. Containers No.	10. Containers Type	11. Total Quantity	12. Unit Wt./Vol.	13. Waste Codes
	1. Non-Hazardous Liquid [illegible]	001	tt	5500	g	
	2.					
	3.					
	4.					

14. Special Handling Instructions and Additional Information

Profile # Work order [illegible]

15. **GENERATOR'S/OFFEROR'S CERTIFICATION:** I hereby declare that the contents of this consignment are fully and accurately described above by the proper shipping name, and are classified, packaged, marked and labeled/placarded, and are in all respects in proper condition for transport according to applicable international and national governmental regulations. If export shipment and I am the Primary Exporter, I certify that the contents of this consignment conform to the terms of the attached EPA Acknowledgment of Consent.
I certify that the waste minimization statement identified in 40 CFR 262.27(a) (if I am a large quantity generator) or (b) (if I am a small quantity generator) is true.

Generator's/Offeror's Printed/Typed Name: [illegible] Signature: [illegible] Month Day Year [illegible]

16. International Shipments ☐ Import to U.S. ☐ Export from U.S. Port of entry/exit:
Transporter signature (for exports only): Date leaving U.S.:

17. Transporter Acknowledgment of Receipt of Materials

Transporter 1 Printed/Typed Name: [illegible] Signature: Month Day Year [illegible]

Transporter 2 Printed/Typed Name Signature Month Day Year

18. Discrepancy

18a. Discrepancy Indication Space ☐ Quantity ☐ Type ☐ Residue ☐ Partial Rejection ☐ Full Rejection

Manifest Reference Number:

18b. Alternate Facility (or Generator) U.S. EPA ID Number

Facility's Phone:

18c. Signature of Alternate Facility (or Generator) Month Day Year

19. Hazardous Waste Report Management Method Codes (i.e., codes for hazardous waste treatment, disposal, and recycling systems)

1.	2.	3.	4.

20. Designated Facility Owner or Operator: Certification of receipt of hazardous materials covered by the manifest except as noted in Item 18a

Printed/Typed Name Signature Month Day Year

GENERATOR — INT'L — TRANSPORTER — DESIGNATED FACILITY

EPA Form 8700-22 (Rev. 3-05) Previous editions are obsolete.

GENERATOR'S INITIAL COPY

Backfill Trip Tickets
Former Pitney Court Station

Burns & McDonnell
SINCE 1898

Vulcan
Materials Company
Midwest Division
Vulcan Construction Materials, LP

SHIPPING LOCATION:
MCCOOK QUARRY 50312 – 78
5500 JOLIET RD. REC.50315 – 57
MCCOOK, IL 60525

WARNING
Read important health information on reverse.

PRECAUCIÓN
Léase la información importante para la salud en el reverso.

RECEIVED BY

DATE	IN TIME	OUT TIME	PLANT	TICKET NO.
3/03/08	6:17	6:39		944507

CUSTOMER NO. 12612

SALES ORDER NO. BURS09 715430

BURNS & MCDONNEL ENERG CO

SHIP TO
P/U PITNEY CT – PEOPLES GAS
CHICAGO

HAULER	TRUCK NO.	DELIVERY TYPE
PICK – UP	MT225	P

CUSTOMER P.O. NUMBER	WEIGHER
	AMAND

PRODUCT
549 CERT CM – 6 STONE 042CM06

GROSS LBS	TARE LBS	NET LBS	NET TONS	TONS TODAY
67,000	34,260	32,740	16.37	16.37
GROSS kg	**TARE kg**	**NET kg**	**NET Mg**	**METRIC TONS TODAY**
30,390.53	15,539.99	14,850.53	14.8506	14.850

CASH SALE ONLY

	PROD	HAUL	TAX		TOTAL
PER TON					
AMOUNT					

LOADS TODAY: 1

Vulcan
Materials Company
Midwest Division
Vulcan Construction Materials, LP

SHIPPING LOCATION: MCCOOK QUARRY 50312-78
5500 JOLIET RD. REC.50315-57
MCCOOK, IL 60525

WARNING
Read important health information on reverse.

PRECAUCIÓN
Léase la información importante para la salud en el reverso.

RECEIVED BY

DATE	IN TIME	OUT TIME	PLANT	TICKET NO.
3/03/06	6:29	6:47		944525

CUSTOMER NO. 12612

SALES ORDER NO. BURS09 715430

BURNS & MCDONNEL ENERG CO

SHIP TO

P/U PITNEY CT - PEOPLES GAS
CHICAGO

HAULER	TRUCK NO.	DELIVERY TYPE
PICK-UP	MT227	P

CUSTOMER P.O. NUMBER	WEIGHER
	KEVIN

PRODUCT

549 CERT CM-6 STONE 042CM06

GROSS LBS	TARE LBS	NET LBS	NET TONS	TONS TODAY
69,680	33,560	36,120	18.06	34.43
GROSS kg	**TARE kg**	**NET kg**	**NET Mg**	**METRIC TONS TODAY**
31,660.56	15,276.91	16,383.67	16.3837	31.234

CASH SALE ONLY

	PROD	HAUL	TAX		TOTAL
PER TON					
AMOUNT					

LOADS TODAY: 2

Vulcan
Materials Company
Midwest Division
Vulcan Construction Materials, LP

SHIPPING LOCATION:
MCCOOK QUARRY 50312-78
5500 JOLIET RD. REC.50315-57
MCCOOK, IL 60525

WARNING
Read important health information on reverse.

PRECAUCIÓN
Léase la información importante para la salud en el reverso.

RECEIVED BY

DATE	IN TIME	OUT TIME	PLANT	TICKET NO.
3/03/08	6:31	6:49		944530

CUSTOMER NO. 12612

SALES ORDER NO. BUR609 715430

BURNS & MCDONNEL ENERG CO

SHIP TO
P/U PITNEY CT - PEOPLES GAS
CHICAGO

HAULER	TRUCK NO.	DELIVERY TYPE
PICK-UP	MRN203	P

CUSTOMER P.O. NUMBER

WEIGHER
AMAND

PRODUCT
549 CERT CM-6 STONE 042CM06

GROSS LBS	TARE LBS	NET LBS	NET TONS	TONS TODAY
70,940	32,620	38,320	19.16	53.59
GROSS kg	**TARE kg**	**NET kg**	**NET Mg**	**METRIC TONS TODAY**
32,177.67	14,796.10	17,381.56	17.3816	48.615

CASH SALE ONLY

	PROD	HAUL	TAX		TOTAL
PER TON					
AMOUNT					

LOADS TODAY: 3

Vulcan
Materials Company
Midwest Division
Vulcan Construction Materials, LP

SHIPPING LOCATION
MCCOOK QUARRY 50312 – 78
5500 JOLIET RD. REC.50315 – 57
MCCOOK, IL 60525

WARNING
Read important health information on reverse.

PRECAUCIÓN
Léase la información importante para la salud en el reverso.

RECEIVED BY

DATE	IN TIME	OUT TIME	PLANT	TICKET NO.
3/03/08	6:15	6:51		944532

CUSTOMER NO. 12612
SALES ORDER NO. BURS09 715430

BURNS & MCDONNEL ENERG CO

SHIP TO
P/U PITNEY CT – PEOPLES GAS
CHICAGO

182 Cede

HAULER	TRUCK NO.	DELIVERY TYPE
PICK – UP	MT182	P

CUSTOMER P.O. NUMBER	WEIGHER
	AMAND

PRODUCT
549 CERT CM – 6 STONE 042CM06

GROSS LBS	TARE LBS	NET LBS	NET TONS	TONS TODAY
73,020	35,600	37,420	18.71	72.30
GROSS kg	**TARE kg**	**NET kg**	**NET Mg**	**METRIC TONS TODAY**
33,121.14	16,147.80	16,973.33	16.9734	65.589

CASH SALE ONLY

	PROD	HAUL	TAX		TOTAL
PER TON					
AMOUNT					

LOADS TODAY: 4

Vulcan
Materials Company
Midwest Division
Vulcan Construction Materials, LP

SHIPPING LOCATION: MCCOOK QUARRY 50312-78
5500 JOLIET RD. REC.50315-57
MCCOOK, IL 60525

WARNING
Read important health information on reverse.

PRECAUCIÓN
Léase la información importante para la salud en el reverso.

RECEIVED BY

DATE	IN TIME	OUT TIME	PLANT	TICKET NO.
3/03/08	6:31	6:51		944533

CUSTOMER NO. 12612 SALES ORDER NO. BUR609 715430

BURNS & MCDONNEL ENERG CO

SHIP TO
P/U PITNEY CT- PEOPLES GAS
CHICAGO

HAULER	TRUCK NO.	DELIVERY TYPE
PICK-UP	MAR168	P

CUSTOMER P.O. NUMBER	WEIGHER
	KEVIN

PRODUCT
549 CERT CM-6 STONE 042CM06

GROSS LBS	TARE LBS	NET LBS	NET TONS	TONS TODAY
70,180	34,600	35,580	17.79	90.09
GROSS kg	**TARE kg**	**NET kg**	**NET Mg**	**METRIC TONS TODAY**
31,832.94	15,694.21	16,138.73	16.1368	81.727

CASH SALE ONLY

	PROD	HAUL	TAX		TOTAL
PER TON					
AMOUNT					

LOADS TODAY: 5

Vulcan
Materials Company
Midwest Division
Vulcan Construction Materials, LP

SHIPPING LOCATION:
MCCOOK QUARRY 50312 – 78
5500 JOLIET RD. REC.50315 – 57
MCCOOK, IL 60525

WARNING
Read important health information on reverse.

PRECAUCIÓN
Léase la información importante para la salud en el reverso.

RECEIVED BY

DATE	IN TIME	OUT TIME	PLANT	TICKET NO.
3/03/08	6:36	6:53		944536

CUSTOMER NO. 12612
SALES ORDER NO. BURS09 715430

BURNS & MCDONNEL ENERG CO

SHIP TO
P/U PITNEY CT – PEOPLES GAS
CHICAGO

HAULER	TRUCK NO.	DELIVERY TYPE
PICK – UP	MRN183	P

CUSTOMER P.O. NUMBER	WEIGHER
	AMAND

PRODUCT
549 CERT CM – 6 STONE 042CM06

GROSS LBS	TARE LBS	NET LBS	NET TONS	TONS TODAY
70,620	34,940	35,680	17.84	107.93
GROSS kg	**TARE kg**	**NET kg**	**NET Mg**	**METRIC TONS TODAY**
32,032.52	15,848.43	16,184.09	16.1842	97.911

CASH SALE ONLY

	PROD	HAUL	TAX		TOTAL
PER TON					
AMOUNT					

LOADS TODAY: 6

Vulcan
Materials Company
Midwest Division
Vulcan Construction Materials, LP

SHIPPING LOCATION: MCCOOK QUARRY 50312-78
5500 JOLIET RD. REC.60315-67
MCCOOK, IL 60525

WARNING
Read important health information on reverse.

PRECAUCIÓN
Léase la información importante para la salud en el reverso.

DATE	IN TIME	OUT TIME	PLANT	TICKET NO.
3/03/09	6:52	7:02		944548

CUSTOMER NO. 12612

SALES ORDER NO. BURS09 715430

BURNS & MCDONNEL ENERG CO

SHIP TO
P/U PITNEY CT- PEOPLES GAS
CHICAGO

HAULER	TRUCK NO.	DELIVERY TYPE
PICK-UP	MT184	P

CUSTOMER P.O. NUMBER	WEIGHER
	AMAND

PRODUCT
549 CERT CM-6 STONE 042CM06

GROSS LBS	TARE LBS	NET LBS	NET TONS	TONS TODAY
69,880	35,020	34,860	17.43	125.36
GROSS kg	**TARE kg**	**NET kg**	**NET Mg**	**METRIC TONS TODAY**
31,696.66	15,884.72	15,812.14	15.8122	113.724

CASH SALE ONLY

	PROD	HAUL	TAX		TOTAL
PER TON					
AMOUNT					

LOADS TODAY: 7

Vulcan
Materials Company
Midwest Division
Vulcan Construction Materials, LP

SHIPPING LOCATION: MCCOOK QUARRY 50312-78
5500 JOLIET RD. REC.50315-57
MCCOOK, IL 60525

WARNING
Read important health information on reverse.

PRECAUCIÓN
Léase la información importante para la salud en el reverso.

DATE	IN TIME	OUT TIME	PLANT	TICKET NO.
3/03/08	7:10	7:19		944559

CUSTOMER NO. 12612

SALES ORDER NO. BUR809 715430

BURNS & MCDONNEL ENERG CO

SHIP TO

P/U PITNEY CT - PEOPLES GAS
CHICAGO

HAULER	TRUCK NO.	DELIVERY TYPE
PICK-UP	MAR201	P

CUSTOMER P.O. NUMBER

WEIGHER: AMAND

PRODUCT

549 CERT CM-6 STONE 042CM06

GROSS LBS	TARE LBS	NET LBS	NET TONS	TONS TODAY
69,460	33,160	36,300	18.15	143.51
GROSS kg	**TARE kg**	**NET kg**	**NET Mg**	**METRIC TONS TODAY**
31,506.36	15,041.04	16,465.31	16.4654	130.169

CASH SALE ONLY

	PROD	HAUL	TAX		TOTAL
PER TON					
AMOUNT					

LOADS TODAY: 8

Vulcan
Materials Company
Midwest Division
Vulcan Construction Materials, LP

SHIPPING LOCATION:
MCCOOK QUARRY 50312-78
5500 JOLIET RD. REC.50315-57
MCCOOK, IL 60525

WARNING
Read important health information on reverse.

PRECAUCIÓN
Léase la información importante para la salud en el reverso.

CARRIER	RECEIVED BY

DATE	IN TIME	OUT TIME	PLANT	TICKET NO.
3/03/09	7:10	7:20		944559

CUSTOMER NO. 12612
SALES ORDER NO. BURS09 715430

BURNS & MCDONNEL ENERG CO

SHIP TO
P/U PITNEY CT - PEOPLES GAS
CHICAGO

HAULER	TRUCK NO.	DELIVERY TYPE
PICK-UP	MTT228	P

CUSTOMER P.O. NUMBER	WEIGHER
	AMAND

PRODUCT
549 CERT CM-6 STONE 042CM06

GROSS LBS	TARE LBS	NET LBS	NET TONS	TONS TODAY
72,060	34,760	37,300	18.65	162.16
GROSS kg	**TARE kg**	**NET kg**	**NET Mg**	**METRIC TONS TODAY**
32,665.69	15,766.78	16,918.90	16.9190	147.108

CASH SALE ONLY

	PROD	HAUL	TAX		TOTAL
PER TON					
AMOUNT					

LOADS TODAY: 9

Vulcan
Materials Company
Midwest Division
Vulcan Construction Materials, LP

SHIPPING LOCATION: MCCOOK QUARRY 50312 – 78
5500 JOLIET RD. REC.50315 – 57
MCCOOK, IL 60525

WARNING
Read important health information on reverse.

PRECAUCIÓN
Léase la información importante para la salud en el reverso.

RECEIVED BY

DATE	IN TIME	OUT TIME	PLANT	TICKET NO
3/03/08	11:08	11:17		944708

CUSTOMER NO. 12612

SALES ORDER NO. BURS09 715430

BURNS & MCDONNEL ENERG CO

SHIP TO
P/U PITNEY CT – PEOPLES GAS
CHICAGO

HAULER	TRUCK NO.	DELIVERY TYPE
PICK – UP	MT225	P

CUSTOMER P.O. NUMBER	WEIGHER
	AMAND

PRODUCT
549 CERT CM – 6 STONE 042CM06

GROSS LBS	TARE LBS	NET LBS	NET TONS	TONS TODAY
68,920	34,260	34,660	17.33	179.49
GROSS kg	**TARE kg**	**NET kg**	**NET Mg**	**METRIC TONS TODAY**
31,261.42	15,539.99	15,721.42	15.7215	162.829

CASH SALE ONLY

	PROD	HAUL	TAX		TOTAL
PER TON					
AMOUNT					

LOADS TODAY: 10

Vulcan
Materials Company
Midwest Division
Vulcan Construction Materials, LP

SHIPPING LOCATION
MCCOOK QUARRY 50312-78
5500 JOLIET RD. REC.50315-57
MCCOOK, IL 60525

WARNING
Read important health information on reverse.

PRECAUCIÓN
Léase la información importante para la salud en el reverso.

RECEIVED BY

DATE	IN TIME	OUT TIME	PLANT	TICKET NO.
3/03/08	11:22	11:32		944715

CUSTOMER NO. 12612
SALES ORDER NO. BURS09 715430

BURNS & MCDONNEL ENERG CO

SHIP TO
P/U PITNEY CT- PEOPLES GAS
CHICAGO

182 Cub

HAULER	TRUCK NO.	DELIVERY TYPE
PICK-UP	MT182	P

CUSTOMER P.O. NUMBER

WEIGHER
KEVIN

PRODUCT
549 CERT CM-6 STONE 042CM06

GROSS LBS	TARE LBS	NET LBS	NET TONS	TONS TODAY
70,740	35,600	35,140	17.57	197.06
GROSS kg	**TARE kg**	**NET kg**	**NET Mg**	**METRIC TONS TODAY**
32,086.95	16,147.80	15,939.15	15.9392	178.768

CASH SALE ONLY

	PROD	HAUL	TAX		TOTAL
PER TON					
AMOUNT					

LOADS TODAY: 11

Vulcan
Materials Company
Midwest Division
Vulcan Construction Materials, LP

SHIPPING LOCATION: MCCOOK QUARRY 50312 – 78
5500 JOLIET RD. REC 50315 – 57
MCCOOK, IL 60525

WARNING
Read important health information on reverse.

PRECAUCIÓN
Léase la información importante para la salud en el reverso.

RECEIVED BY

DATE	IN TIME	OUT TIME	PLANT	TICKET NO
3/03/08	11:37	11:48		944736

CUSTOMER NO. 12612

SALES ORDER NO. 8URS09 715430

BURNS & MCDONNEL ENERG CO

SHIP TO
P/U PITNEY CT – PEOPLES GAS
CHICAGO

HAULER	TRUCK NO.	DELIVERY TYPE
PICK – UP	MT227	P

CUSTOMER P.O. NUMBER	WEIGHER
	AMAND

PRODUCT
549 CERT CM – 6 STONE 042CM06

GROSS LBS	TARE LBS	NET LBS	NET TONS	TONS TODAY
69,740	33,680	36,060	18.03	215.09
GROSS kg	**TARE kg**	**NET kg**	**NET Mg**	**METRIC TONS TODAY**
31,633.36	15,276.91	16,356.45	16.3565	195.125

CASH SALE ONLY

	PROD	HAUL	TAX		TOTAL
PER TON					
AMOUNT					

LOADS TODAY: 12

Vulcan
Materials Company
Midwest Division
Vulcan Construction Materials, LP

SHIPPING LOCATION: MCCOOK QUARRY 50312-78
5500 JOLIET RD. REC.50315-57
MCCOOK, IL 60525

WARNING
Read important health information on reverse.

PRECAUCIÓN
Léase la información importante para la salud en el reverso.

RECEIVED BY

DATE	IN TIME	OUT TIME	PLANT	TICKET NO.
3/03/08	12:04	12:15		944749

CUSTOMER NO. 12612

SALES ORDER NO. BURS09 715430

BURNS & MCDONNEL ENERG CO

SHIP TO

P/U PITNEY CT – PEOPLES GAS
CHICAGO

HAULER	TRUCK NO.	DELIVERY TYPE
PICK-UP	MRN203	P

CUSTOMER P.O. NUMBER

WEIGHER: KEVIN

PRODUCT: 549 CERT CM-6 STONE 042CM06

GROSS LBS	TARE LBS	NET LBS	NET TONS	TONS TODAY
71,500	32,620	38,880	19.44	234.53
GROSS kg	**TARE kg**	**NET kg**	**NET Mg**	**METRIC TONS TODAY**
32,431.68	14,796.10	17,635.57	17.6357	212.760

CASH SALE ONLY

	PROD	HAUL	TAX		TOTAL
PER TON					
AMOUNT					

LOADS TODAY: 13

Vulcan
Materials Company
Midwest Division
Vulcan Construction Materials, LP

SHIPPING LOCATION: MCCOOK QUARRY 50312-78
5500 JOLIET RD. REC.50315-57
MCCOOK, IL 60525

WARNING
Read important health information on reverse.

PRECAUCIÓN
Léase la información importante para la salud en el reverso.

RECEIVED BY

DATE	IN TIME	OUT TIME	PLANT	TICKET NO.
3/03/08	12:06	12:24		944760

CUSTOMER NO. 12612

SALES ORDER NO. BURS09 715430

BURNS & MCDONNEL ENERG CO

SHIP TO

P/U PITNEY CT - PEOPLES GAS
CHICAGO

HAULER	TRUCK NO.	DELIVERY TYPE
PICK-UP	MRN183	P

CUSTOMER P.O. NUMBER

WEIGHER: KEVIN

PRODUCT

549 CERT CM-5 STONE 042CM06

GROSS LBS	TARE LBS	NET LBS	NET TONS	TONS TODAY
70,180	34,940	35,240	17.62	252.15
GROSS kg	**TARE kg**	**NET kg**	**NET Mg**	**METRIC TONS TODAY**
31,832.94	15,848.43	15,984.51	15.9846	228.745

CASH SALE ONLY

	PROD	HAUL	TAX		TOTAL
PER TON					
AMOUNT					

LOADS TODAY: 14

Vulcan
Materials Company
Midwest Division
Vulcan Construction Materials, LP

SHIPPING LOCATION
MCCOOK QUARRY 50312-78
5500 JOLIET RD REC.50315-57
MCCOOK, IL 60525

WARNING
Read important health information on reverse.

PRECAUCIÓN
Léase la información importante para la salud en el reverso.

RECEIVED BY

DATE	IN TIME	OUT TIME	PLANT	TICKET NO.
3/03/06	12:12	12:26		944762

CUSTOMER NO. 12612

SALES ORDER NO. BURS09 715430

BURNS & MCDONNEL ENERG CO

SHIP TO
P/U PITNEY CT - PEOPLES GAS
CHICAGO

HAULER	TRUCK NO.	DELIVERY TYPE
PICK-UP	MT226	P

CUSTOMER P.O. NUMBER	WEIGHER
	KEVIN

PRODUCT
549 CERT CM-6 STONE 042CM06

GROSS LBS	TARE LBS	NET LBS	NET TONS	TONS TODAY
69,300	33,100	36,200	18.10	270.25
GROSS kg	**TARE kg**	**NET kg**	**NET Mg**	**METRIC TONS TODAY**
31,433.78	15,013.82	16,419.95	16.4200	245.165

CASH SALE ONLY

	PROD	HAUL	TAX		TOTAL
PER TON					
AMOUNT					

LOADS TODAY: 15

Vulcan
Materials Company
Midwest Division
Vulcan Construction Materials, LP

SHIPPING LOCATION:
MCCOOK QUARRY 50312-78
5500 JOLIET RD. REC.50315-57
MCCOOK, IL 60525

WARNING
Read important health information on reverse.

PRECAUCIÓN
Léase la información importante para la salud en el reverso.

DATE	IN TIME	OUT TIME	PLANT	TICKET NO.
3/03/08	12:14	12:27		944763

CUSTOMER NO. 12612
SALES ORDER NO. BURS09 715430

BURNS & MCDONNEL ENERG CO

SHIP TO
P/U PITNEY CT- PEOPLES GAS
CHICAGO

HAULER	TRUCK NO.	DELIVERY TYPE
PICK-UP	MTT228	P

CUSTOMER P.O. NUMBER

WEIGHER
KEVIN

PRODUCT
549 CERT CM-6 STONE 042CM06

GROSS LBS	TARE LBS	NET LBS	NET TONS	TONS TODAY
70,420	34,760	35,660	17.83	288.08
GROSS kg	TARE kg	NET kg	NET Mg	METRIC TONS TODAY
31,941.80	15,766.78	16,175.01	16.1751	261.340

CASH SALE ONLY

	PROD	HAUL	TAX		TOTAL
PER TON					
AMOUNT					

LOADS TODAY: 16

Vulcan
Materials Company
Midwest Division
Vulcan Construction Materials, LP

SHIPPING LOCATION
MCCOOK QUARRY 50312-78
5500 JOLIET RD. REC.50315-57
MCCOOK, IL 60525

WARNING
Read important health information on reverse.

PRECAUCIÓN
Léase la información importante para la salud en el reverso.

RECEIVED BY

DATE	IN TIME	OUT TIME	PLANT	TICKET NO.
3/04/08	6:07	6:46		944844

CUSTOMER NO. 12612
SALES ORDER NO. BUR609 715430

BURNS & MCDONNEL ENERG CO

SHIP TO
P/U PITNEY CT - PEOPLES GAS
CHICAGO

HAULER	TRUCK NO.	DELIVERY TYPE
PICK-UP	MT214	P

CUSTOMER P.O. NUMBER
WEIGHER: KEVIN

PRODUCT
549 CERT CM-6 STONE 042CM06

GROSS LBS	TARE LBS	NET LBS	NET TONS	TONS TODAY
70,360	29,280	41,080	20.54	20.54
GROSS kg	**TARE kg**	**NET kg**	**NET Mg**	**METRIC TONS TODAY**
31,914.59	13,281.11	18,633.47	18.6336	18.633

CASH SALE ONLY

	PROD	HAUL	TAX		TOTAL
PER TON					
AMOUNT					

LOADS TODAY: 1

Vulcan
Materials Company
Midwest Division
Vulcan Construction Materials, LP

SHIPPING LOCATION
MCCOOK QUARRY 50312 – 78
5500 JOLIET RD. REC.50315 – 57
MCCOOK, IL 60525

WARNING
Read important health information on reverse.

PRECAUCIÓN
Léase la información importante para la salud en el reverso.

RECEIVED BY

DATE	IN TIME	OUT TIME	PLANT	TICKET NO
3/04/08	6:18	6:51		944852

CUSTOMER NO. 12612

SALES ORDER NO. BURS09 715430

BURNS & MCDONNEL ENERG CO

SHIP TO
P/U PITNEY CT – PEOPLES GAS
CHICAGO

HAULER	TRUCK NO.	DELIVERY TYPE
PICK – UP	MT179	P

CUSTOMER P.O. NUMBER	WEIGHER
	AMAND

PRODUCT
549 CERT CM – 6 STONE 042CM06

GROSS LBS	TARE LBS	NET LBS	NET TONS	TONS TODAY
68,280	34,500	33,780	16.89	37.43
GROSS kg	**TARE kg**	**NET kg**	**NET Mg**	**METRIC TONS TODAY**
30,971.12	15,648.85	15,322.27	15.3223	33.955

CASH SALE ONLY

	PROD	HAUL	TAX		TOTAL
PER TON					
AMOUNT					

LOADS TODAY: 2

Vulcan
Materials Company
Midwest Division
Vulcan Construction Materials, LP

SHIPPING LOCATION
MCCOOK QUARRY 50312-78
5500 JOLIET RD. REC.50315-57
MCCOOK, IL 60525

WARNING
Read important health information on reverse.

PRECAUCIÓN
Léase la información importante para la salud en el reverso.

RECEIVED BY

DATE	IN TIME	OUT TIME	PLANT	TICKET NO.
3/04/08	6:16	6:51		944853

CUSTOMER NO. 12612
BURNS & MCDONNEL ENERG CO

SALES ORDER NO. BURS09 715430

SHIP TO
P/U PITNEY CT - PEOPLES GAS
CHICAGO

CAP 182 Cate

HAULER	TRUCK NO.	DELIVERY TYPE
PICK-UP	MT182	P

CUSTOMER P.O. NUMBER

WEIGHER
KEVIN

PRODUCT
549 CERT CM-6 STONE 042CM06

GROSS LBS	TARE LBS	NET LBS	NET TONS	TONS TODAY
68,560	35,600	32,960	16.48	53.91
GROSS kg	**TARE kg**	**NET kg**	**NET Mg**	**METRIC TONS TODAY**
31,098.13	16,147.80	14,950.32	14.9504	48.906

CASH SALE ONLY

	PROD	HAUL	TAX		TOTAL
PER TON					
AMOUNT					

LOADS TODAY: 3

Vulcan
Materials Company
Midwest Division
Vulcan Construction Materials, LP

SHIP FROM: MCCOOK QUARRY 50312 – 78
5500 JOLIET RD. REC.50315 – 57
MCCOOK, IL 60525

WARNING
Read important health information on reverse.

PRECAUCIÓN
Léase la información importante para la salud en el reverso.

RECEIVED BY

DATE	IN TIME	OUT TIME	PLANT	TICKET NO.
3/04/09	6:21	6:52		944855

CUSTOMER NO. 12612

SALES ORDER NO. BURS09 715430

BURNS & MCDONNEL ENERG CO

SHIP TO

P/U PITNEY CT – PEOPLES GAS
CHICAGO

HAULER	TRUCK NO.	DELIVERY TYPE
PICK – UP	MT197	P

CUSTOMER P.O. NUMBER

WEIGHER: KEVIN

PRODUCT

549 CERT CM – 6 STONE 042CM06

GROSS LBS	TARE LBS	NET LBS	NET TONS	TONS TODAY
70,020	34,800	35,220	17.61	71.52
GROSS kg	**TARE kg**	**NET kg**	**NET Mg**	**METRIC TONS TODAY**
31,760.37	15,784.93	15,975.43	15.9755	64.881

CASH SALE ONLY

	PROD	HAUL	TAX		TOTAL
PER TON					
AMOUNT					

LOADS TODAY: 4

Vulcan
Materials Company
Midwest Division
Vulcan Construction Materials, LP

SHIPPING LOCATION: MCCOOK QUARRY 50312-78
5500 JOLIET RD. REC.50315-57
MCCOOK, IL 60525

WARNING
Read important health information on reverse.

PRECAUCIÓN
Léase la información importante para la salud en el reverso.

RECEIVED BY

DATE	IN TIME	OUT TIME	PLANT	TICKET NO.
3/04/08	6:21	6:53		944957

CUSTOMER NO. 12612

SALES ORDER NO. BURS09 715430

BURNS & MCDONNEL ENERG CO

SHIP TO
P/U PITNEY CT - PEOPLES GAS
CHICAGO

HAULER	TRUCK NO.	DELIVERY TYPE
PICK-UP	MT180	P

CUSTOMER P.O. NUMBER	WEIGHER
	KEVIN

PRODUCT
549 CERT CM-6 STONE 042CM06

GROSS LBS	TARE LBS	NET LBS	NET TONS	TONS TODAY
70,060	34,680	35,380	17.69	89.21
GROSS kg	**TARE kg**	**NET kg**	**NET Mg**	**METRIC TONS TODAY**
31,776.51	15,730.50	16,046.01	16.0481	80.929

CASH SALE ONLY

	PROD	HAUL	TAX		TOTAL
PER TON					
AMOUNT					

LOADS TODAY: 5

Vulcan
Materials Company
Midwest Division
Vulcan Construction Materials, LP

SHIPPING LOCATION: MCCOOK QUARRY 50312 – 78
5500 JOLIET RD. REC.50315 – 57
MCCOOK, IL 60525

WARNING
Read important health information on reverse.

PRECAUCIÓN
Léase la información importante para la salud en el reverso.

RECEIVED BY

DATE	IN TIME	OUT TIME	PLANT	TICKET NO.
3/04/08	6:23	6:55		944858

CUSTOMER NO. 12612

SALES ORDER NO. BURS09 715430

BURNS & MCDONNEL ENERG CO

SHIP TO
P/U PITNEY CT – PEOPLES GAS
CHICAGO

HAULER	TRUCK NO.	DELIVERY TYPE
PICK – UP	MT225	P

CUSTOMER P.O. NUMBER

WEIGHER: AMAND

PRODUCT: 549 CERT CM – 6 STONE 042CM06

GROSS LBS	TARE LBS	NET LBS	NET TONS	TONS TODAY
73,160	34,260	38,900	19.45	108.00
GROSS kg	**TARE kg**	**NET kg**	**NET Mg**	**METRIC TONS TODAY**
33,184.64	15,539.99	17,644.65	17.6447	98.574

CASH SALE ONLY

	PROD	HAUL	TAX		TOTAL
PER TON					
AMOUNT					

LOADS TODAY: 6

Vulcan
Materials Company
Midwest Division
Vulcan Construction Materials, LP

SHIPPING LOCATION
MCCOOK QUARRY 50312 – 78
5500 JOLIET RD. REC.50315 – 57
MCCOOK, IL 60525

WARNING
Read important health information on reverse.

PRECAUCIÓN
Léase la información importante para la salud en el reverso.

RECEIVED BY

DATE	IN TIME	OUT TIME	PLANT	TICKET NO.
3/04/08	6:23	6:56		944859

CUSTOMER NO. 12612

SALES ORDER NO. BURS09 715430

BURNS & MCDONNEL ENERG CO

SHIP TO
P/U PITNEY CT – PEOPLES GAS
CHICAGO

HAULER	TRUCK NO.	DELIVERY TYPE
PICK – UP	MT204	P

CUSTOMER P.O. NUMBER

WEIGHER
AMAND

PRODUCT
549 CERT CM – 6 STONE 042CM06

GROSS LBS	TARE LBS	NET LBS	NET TONS	TONS TODAY
64,300	30,680	33,620	16.81	125.47
GROSS kg	**TARE kg**	**NET kg**	**NET Mg**	**METRIC TONS TODAY**
29,165.83	13,916.14	15,249.69	15.2498	113.823

CASH SALE ONLY

	PROD	HAUL	TAX		TOTAL
PER TON					
AMOUNT					

LOADS TODAY: 7

Vulcan
Materials Company
Midwest Division
Vulcan Construction Materials, LP

SHIPPING LOCATION: MCCOOK QUARRY 50312-78
5500 JOLIET RD. REC.50315-57
MCCOOK, IL 60525

WARNING
Read important health information on reverse.

PRECAUCIÓN
Léase la información importante para la salud en el reverso.

SIGNATURE | RECEIVED BY

DATE	IN TIME	OUT TIME	PLANT	TICKET NO.
3/04/08	6:23	6:58		944862

CUSTOMER NO. 12612
SALES ORDER NO. BURS09 715430

BURNS & MCDONNEL ENERG CO

SHIP TO
P/U PITNEY CT- PEOPLES GAS
CHICAGO

HAULER	TRUCK NO.	DELIVERY TYPE
PICK-UP	MT216	P

CUSTOMER P.O. NUMBER	WEIGHER
	KEVIN

PRODUCT
549 CERT CM-6 STONE 042CM06

GROSS LBS	TARE LBS	NET LBS	NET TONS	TONS TODAY
67,800	28,640	39,160	19.58	145.05
GROSS kg	**TARE kg**	**NET kg**	**NET kg**	**METRIC TONS TODAY**
30,753.40	12,990.81	17,762.58	17.7627	131.586

CASH SALE ONLY

	PROD	HAUL	TAX		TOTAL
PER TON					
AMOUNT					

LOADS TODAY: 8

Vulcan
Materials Company
Midwest Division
Vulcan Construction Materials, LP

SHIPPING LOCATION
MCCOOK QUARRY 50312 – 78
5500 JOLIET RD. REC.50315 – 57
MCCOOK, IL 60525

WARNING
Read important health information on reverse.

PRECAUCIÓN
Léase la información importante para la salud en el reverso.

RECEIVED BY

DATE	IN TIME	OUT TIME	PLANT	TICKET NO
3/04/08	6:24	6:59		944864

CUSTOMER NO. 12612

SALES ORDER NO. BURS09 715430

BURNS & MCDONNEL ENERG CO

SHIP TO
P/U PITNEY CT – PEOPLES GAS
CHICAGO

HAULER	TRUCK NO.	DELIVERY TYPE
PICK – UP	MRN203	P

CUSTOMER P.O. NUMBER

WEIGHER
AMAND

PRODUCT
549 CERT CM – 6 STONE 042CM06

GROSS LBS	TARE LBS	NET LBS	NET TONS	TONS TODAY
70,560	32,620	37,940	18.97	164.02
GROSS kg	**TARE kg**	**NET kg**	**NET Mg**	**METRIC TONS TODAY**
32,005.31	14,796.10	17,209.20	17.2093	148.795

CASH SALE ONLY

	PROD	HAUL	TAX		TOTAL
PER TON					
AMOUNT					

LOADS TODAY: 9

Vulcan
Materials Company
Midwest Division
Vulcan Construction Materials, LP

SHIPPING LOCATION: MCCOOK QUARRY 50312-78
3500 JOLIET RD. REC.50315-57
MCCOOK, IL 60525

WARNING
Read important health information on reverse.

PRECAUCIÓN
Léase la información importante para la salud en el reverso.

RECEIVED BY

DATE	IN TIME	OUT TIME	PLANT	TICKET NO.
3/04/08	6:28	7:00		944865

CUSTOMER NO. 12612
BURNS & MCDONNEL ENERG CO

SALES ORDER NO. BUR609 715430

SHIP TO
P/U PITNEY CT - PEOPLES GAS
CHICAGO

HAULER	TRUCK NO.	DELIVERY TYPE
PICK-UP	MAR199	P

CUSTOMER P.O. NUMBER

WEIGHER: KEVIN

PRODUCT: 549 CERT CM-6 STONE 042CM06

GROSS LBS	TARE LBS	NET LBS	NET TONS	TONS TODAY
71,100	34,600	36,500	18.25	182.27
GROSS kg	TARE kg	NET kg	NET Mg	METRIC TONS TODAY
32,250.24	15,694.21	16,556.03	16.5561	165.351

CASH SALE ONLY

	PROD	HAUL	TAX		TOTAL
PER TON					
AMOUNT					

LOADS TODAY: 10

Vulcan
Materials Company
Midwest Division
Vulcan Construction Materials, LP

SHIPPING LOCATION: MCCOOK QUARRY 50312 – 78
5500 JOLIET RD. REC.50315 – 57
MCCOOK, IL 60525

WARNING
Read important health information on reverse.

PRECAUCIÓN
Léase la información importante para la salud en el reverso.

RECEIVED BY

DATE	IN TIME	OUT TIME	PLANT	TICKET NO
3/04/08	6:25	7:01		9448bb

CUSTOMER NO. 12612

SALES ORDER NO. BURS09 715430

BURNS & MCDONNEL ENERG CO

SHIP TO
P/U PITNEY CT – PEOPLES GAS
CHICAGO

HAULER	TRUCK NO.	DELIVERY TYPE
PICK – UP	MRN183	P

CUSTOMER P.O. NUMBER

WEIGHER: KEVIN

PRODUCT
549 CERT CM – 6 STONE 042CM06

GROSS LBS	TARE LBS	NET LBS	NET TONS	TONS TODAY
68,300	34,940	33,360	16.68	198.95
GROSS kg	**TARE kg**	**NET kg**	**NET Mg**	**METRIC TONS TODAY**
30,980.19	15,848.43	15,131.76	15.1318	180.483

CASH SALE ONLY

	PROD	HAUL	TAX		TOTAL
PER TON					
AMOUNT					

LOADS TODAY: 11

Vulcan
Materials Company
Midwest Division
Vulcan Construction Materials, LP

SHIPPING LOCATION
MCCOOK QUARRY 50312-78
5500 JOLIET RD. REC.50315-57
MCCOOK, IL 60525

WARNING
Read important health information on reverse.

PRECAUCIÓN
Léase la información importante para la salud en el reverso.

RECEIVED BY

DATE	IN TIME	OUT TIME	PLANT	TICKET NO.
3/04/06	6:41	7:05		944870

CUSTOMER NO. 12612

SALES ORDER NO. BURS09 715430

BURNS & MCDONNEL ENERG CO

SHIP TO
P/U PITNEY CT - PEOPLES GAS
CHICAGO

HAULER	TRUCK NO.	DELIVERY TYPE
PICK-UP	MAR201	P

CUSTOMER P.O. NUMBER	WEIGHER
	KEVIN

PRODUCT
549 CERT CM-6 STONE 042CM06

GROSS LBS	TARE LBS	NET LBS	NET TONS	TONS TODAY
68,780	33,160	35,620	17.81	216.76
GROSS kg	**TARE kg**	**NET kg**	**NET Mg**	**METRIC TONS TODAY**
31,197.92	15,041.04	16,156.87	16.1569	196.640

CASH SALE ONLY

	PROD	HAUL	TAX		TOTAL
PER TON					
AMOUNT					

LOADS TODAY: 12

Vulcan
Materials Company
Midwest Division
Vulcan Construction Materials, LP

SHIPPING LOCATION: MCCOOK QUARRY 50312-78
5500 JOLIET RD. REC.50315-57
MCCOOK, IL 60525

WARNING
Read important health information on reverse.

PRECAUCIÓN
Léase la información importante para la salud en el reverso.

SIGNED: RECEIVED BY:

DATE	IN TIME	OUT TIME	PLANT	TICKET NO.
3/04/08	6:46	7 06		944873

CUSTOMER NO. 12612 SALES ORDER NO. BURS09 715430

BURNS & MCDONNEL ENERG CO

SHIP TO
P/U PITNEY CT - PEOPLES GAS
CHICAGO

HAULER	TRUCK NO.	DELIVERY TYPE
PICK-UP	MT184	P

CUSTOMER P.O. NUMBER	WEIGHER
	KEVIN

PRODUCT
549 CERT CM-6 STONE 042CM06

GROSS LBS	TARE LBS	NET LBS	NET TONS	TONS TODAY
70,860	35,020	35,840	17.92	234.68
GROSS kg	**TARE kg**	**NET kg**	**NET Mg**	**METRIC TONS TODAY**
32,141.38	15,884.72	16,256.66	16.2567	212.897

CASH SALE ONLY

	PROD	HAUL	TAX		TOTAL
PER TON					
AMOUNT					

LOADS TODAY: 13

Vulcan
Materials Company
Midwest Division
Vulcan Construction Materials, LP

SHIPPING LOCATION
MCCOOK QUARRY 50312-78
5500 JOLIET RD. REC.50315-57
MCCOOK, IL 60525

WARNING
Read important health information on reverse.

PRECAUCIÓN
Léase la información importante para la salud en el reverso.

RECEIVED BY

DATE	IN TIME	OUT TIME	PLANT	TICKET NO.
3/04/08	7:17	7:25		944888

CUSTOMER NO. 12612

SALES ORDER NO. BURS09 715430

BURNS & MCDONNEL ENERG CO

SHIP TO
P/U PITNEY CT - PEOPLES GAS
CHICAGO

HAULER	TRUCK NO.	DELIVERY TYPE
PICK-UP	MT207	P

CUSTOMER P.O. NUMBER	WEIGHER
	KEVIN

PRODUCT
549 CERT CM-6 STONE 042CM06

GROSS LBS	TARE LBS	NET LBS	NET TONS	TONS TODAY
69,500	33,720	35,780	17.89	252.57
GROSS Kg	TARE kg	NET kg	NET Mg	METRIC TONS TODAY
31,524.50	15,295.05	16,229.45	16.2295	229.126

CASH SALE ONLY

	PROD	HAUL	TAX		TOTAL
PER TON					
AMOUNT					

LOADS TODAY: 14

Vulcan
Materials Company
Midwest Division
Vulcan Construction Materials, LP

SHIPPING LOCATION:
MCCOOK QUARRY 50312 – 78
5500 JOLIET RD. REC.50315 – 57
MCCOOK, IL 60525

WARNING
Read important health information on reverse.

PRECAUCIÓN
Léase la información importante para la salud en el reverso.

CARRIER	RECEIVED BY

DATE	IN TIME	OUT TIME	PLANT	TICKET NO.
3/07/08	6:28	6:37		946032

CUSTOMER NO. 12612
BURNS & MCDONNEL ENERG CO

SALES ORDER NO. BURS09 715430

SHIP TO
P/U PITNEY CT – PEOPLES GAS
CHICAGO

3"

Take 946032

HAULER	TRUCK NO.	DELIVERY TYPE
PICK – UP	MT182	P

CUSTOMER P.O. NUMBER	WEIGHER
	AMAND

PRODUCT
203 3" – 1" STONE

GROSS LBS	TARE LBS	NET LBS	NET TONS	TONS TODAY
69,700	35,600	34,100	17.05	17 05
GROSS kg	**TARE kg**	**NET kg**	**NET Mg**	**METRIC TONS TODAY**
31,615.22	16,147.80	15,467.41	15.4675	15.467

CASH SALE ONLY

	PROD	HAUL	TAX		TOTAL
PER TON					
AMOUNT					

LOADS TODAY: 1

Vulcan
Materials Company
Midwest Division
Vulcan Construction Materials, LP

SHIPPING LOCATION:
MCCOOK QUARRY 50312-78
5500 JOLIET RD. REC.50315-57
MCCOOK, IL 60525

WARNING
Read important health information on reverse.

PRECAUCIÓN
Léase la información importante para la salud en el reverso.

CARRIER	RECEIVED BY

DATE	IN TIME	OUT TIME	PLANT	TICKET NO.
3/07/08	6:30	6:38		946036

CUSTOMER NO. 12612
BURNS & MCDONNEL ENERG CO

SALES ORDER NO. BURS09 715430

SHIP TO
P/U PITNEY CT - PEOPLES GAS
CHICAGO

HAULER	TRUCK NO.	DELIVERY TYPE
PICK-UP	MT217	P

CUSTOMER P.O. NUMBER	WEIGHER
	KEVIN

PRODUCT
203 3" - 1" STONE

GROSS LBS	TARE LBS	NET LBS	NET TONS	TONS TODAY
69,180	28,340	40,840	20.42	37.47
GROSS kg	**TARE kg**	**NET kg**	**NET Mg**	**METRIC TONS TODAY**
31,379.35	12,854.74	18,524.61	18.5247	33.992

CASH SALE ONLY

	PROD	HAUL	TAX		TOTAL
PER TON					
AMOUNT					

LOADS TODAY: 2

Vulcan
Materials Company
Midwest Division
Vulcan Construction Materials, LP

SHIPPING LOCATION:
MCCOOK QUARRY 50312-78
5500 JOLIET RD. REC.50315-57
MCCOOK, IL 60525

WARNING
Read important health information on reverse.

PRECAUCIÓN
Léase la información importante para la salud en el reverso.

CARRIER	RECEIVED BY

DATE	IN TIME	OUT TIME	PLANT	TICKET NO.
3/07/08	6:32	6:43		946046

CUSTOMER NO. 12612
BURNS & MCDONNEL ENERG CO

SALES ORDER NO. BURS09 715430

SHIP TO
P/U PITNEY CT - PEOPLES GAS
CHICAGO

HAULER	TRUCK NO.	DELIVERY TYPE
PICK-UP	MT225	P

CUSTOMER P.O. NUMBER	WEIGHER
	KEVIN

PRODUCT
203 3" - 1" STONE

GROSS LBS	TARE LBS	NET LBS	NET TONS	TONS TODAY
72,060	34,260	37,800	18.90	56.37
GROSS kg	**TARE kg**	**NET kg**	**NET Mg**	**METRIC TONS TODAY**
32,685.69	15,539.99	17,145.70	17.1458	51.137

CASH SALE ONLY

	PROD	HAUL	TAX		TOTAL
PER TON					
AMOUNT					

LOADS TODAY: 3

Vulcan
Materials Company
Midwest Division
Vulcan Construction Materials, LP

SHIPPING LOCATION:
MCCOOK QUARRY 50312 – 78
5500 JOLIET RD. REC.50315 – 57
MCCOOK, IL 60525

WARNING
Read important health information on reverse.

PRECAUCIÓN
Léase la información importante para la salud en el reverso.

CARRIER

RECEIVED BY

DATE	IN TIME	OUT TIME	PLANT	TICKET NO.
3/07/08	6:33	6:44		946049

CUSTOMER NO. 12612

SALES ORDER NO. BURS09 715430

BURNS & MCDONNEL ENERG CO

SHIP TO
P/U PITNEY CT – PEOPLES GAS
CHICAGO

HAULER	TRUCK NO.	DELIVERY TYPE
PICK – UP	MT221	P

CUSTOMER P.O. NUMBER

WEIGHER
AMAND

PRODUCT
203 3" – 1" STONE

GROSS LBS	TARE LBS	NET LBS	NET TONS	TONS TODAY
68,820	28,320	40,500	20.25	76.62
GROSS kg	**TARE kg**	**NET kg**	**NET Mg**	**METRIC TONS TODAY**
31,216.06	12,845.66	18,370.39	18.3705	69.508

CASH SALE ONLY

	PROD	HAUL	TAX		TOTAL
PER TON					
AMOUNT					

LOADS TODAY: 4

Vulcan
Materials Company
Midwest Division
Vulcan Construction Materials, LP

SHIPPING LOCATION:
MCCOOK QUARRY 50312 – 78
5500 JOLIET RD. REC.50315 – 57
MCCOOK, IL 60525

WARNING
Read important health information on reverse.

PRECAUCIÓN
Léase la información importante para la salud en el reverso.

CARRIER	RECEIVED BY

DATE	IN TIME	OUT TIME	PLANT	TICKET NO.
3/07/08	6:37	6:45		946052

CUSTOMER NO. 12612
SALES ORDER NO. BURS09 715430

BURNS & MCDONNEL ENERG CO

SHIP TO
P/U PITNEY CT – PEOPLES GAS
CHICAGO

HAULER	TRUCK NO.	DELIVERY TYPE
PICK – UP	MT227	P

CUSTOMER P.O. NUMBER	WEIGHER
	AMAND

PRODUCT
203 3" – 1" STONE

GROSS LBS	TARE LBS	NET LBS	NET TONS	TONS TODAY
69,240	33,680	35,560	17.78	94.40
GROSS kg	**TARE kg**	**NET kg**	**NET Mg**	**METRIC TONS TODAY**
31,406.57	15,276.91	16,129.66	16.1297	85.637

CASH SALE ONLY

	PROD	HAUL	TAX		TOTAL
PER TON					
AMOUNT					

LOADS TODAY: 5

Vulcan
Materials Company
Midwest Division
Vulcan Construction Materials, LP

SHIPPING LOCATION:
MCCOOK QUARRY 50312-78
5500 JOLIET RD. REC.50315-57
MCCOOK, IL 60525

WARNING
Read important health information on reverse.

PRECAUCIÓN
Léase la información importante para la salud en el reverso.

CARRIER	RECEIVED BY

DATE	IN TIME	OUT TIME	PLANT	TICKET NO.
3/07/08	6:42	6:52		946062

CUSTOMER NO. 12612
BURNS & MCDONNEL ENERG CO

SALES ORDER NO. BURS09 715430

SHIP TO
P/U PITNEY CT - PEOPLES GAS
CHICAGO

HAULER	TRUCK NO.	DELIVERY TYPE
PICK-UP	MTT228	P

CUSTOMER P.O. NUMBER	WEIGHER
	AMAND

PRODUCT
203 3" - 1" STONE

GROSS LBS	TARE LBS	NET LBS	NET TONS	TONS TODAY
68,660	34,760	33,900	16.95	111.35
GROSS kg	**TARE kg**	**NET kg**	**NET Mg**	**METRIC TONS TODAY**
31,143.48	15,766.78	15,376.70	15.3768	101.014

CASH SALE ONLY

	PROD	HAUL	TAX		TOTAL
PER TON					
AMOUNT					

LOADS TODAY: 6

Vulcan
Materials Company
Midwest Division
Vulcan Construction Materials, LP

SHIPPING LOCATION:
MCCOOK QUARRY 50312-78
5500 JOLIET RD. REC.50315-57
MCCOOK, IL 60525

WARNING
Read important health information on reverse.

PRECAUCIÓN
Léase la información importante para la salud en el reverso.

CARRIER	RECEIVED BY

DATE	IN TIME	OUT TIME	PLANT	TICKET NO.
3/07/08	6:48	6:56		946064

CUSTOMER NO. 12612
SALES ORDER NO. BURS09 715430

BURNS & MCDONNEL ENERG CO

SHIP TO
P/U PITNEY CT - PEOPLES GAS
CHICAGO

HAULER	TRUCK NO.	DELIVERY TYPE
PICK-UP	MT214	P

CUSTOMER P.O. NUMBER	WEIGHER
	KEVIN

PRODUCT
203 3" - 1" STONE

GROSS LBS	TARE LBS	NET LBS	NET TONS	TONS TODAY
68,900	28,880	40,020	20.01	131.36
GROSS kg	**TARE kg**	**NET kg**	**NET Mg**	**METRIC TONS TODAY**
31,252.35	13,099.67	18,152.67	18.1528	119.167

CASH SALE ONLY

	PROD	HAUL	TAX		TOTAL
PER TON					
AMOUNT					

LOADS TODAY: 7

Vulcan
Materials Company
Midwest Division
Vulcan Construction Materials, LP

SHIPPING LOCATION:
MCCOOK QUARRY 50312-78
5500 JOLIET RD. REC.50315-57
MCCOOK, IL 60525

WARNING
Read important health information on reverse.

PRECAUCIÓN
Léase la información importante para la salud en el reverso.

CARRIER	RECEIVED BY

DATE	IN TIME	OUT TIME	PLANT	TICKET NO.
3/07/08	6:48	6:59		946067

CUSTOMER NO. 12612
SALES ORDER NO. BURS09 715430

BURNS & MCDONNEL ENERG CO

SHIP TO
P/U PITNEY CT - PEOPLES GAS
CHICAGO

HAULER	TRUCK NO.	DELIVERY TYPE
PICK-UP	MT226	P

CUSTOMER P.O. NUMBER	WEIGHER
	KEVIN

PRODUCT
203 3" - 1" STONE

GROSS LBS	TARE LBS	NET LBS	NET TONS	TONS TODAY
68,480	33,100	35,380	17.69	149.05
GROSS kg	**TARE kg**	**NET kg**	**NET Mg**	**METRIC TONS TODAY**
31,061.84	15,013.82	16,048.01	16.0481	135.215

CASH SALE ONLY

	PROD	HAUL	TAX		TOTAL
PER TON					
AMOUNT					

LOADS TODAY: 8

CARRIER			RECEIVED BY	
DATE 3/07/08	IN TIME 6:49	OUT TIME 7:00	PLANT	TICKET NO. 946071

CUSTOMER NO. 12612

SALES ORDER NO. BURS09 715430

BURNS & MCDONNEL ENERG CO

SHIP TO

P/U PITNEY CT – PEOPLES GAS
CHICAGO

HAULER	TRUCK NO.	DELIVERY TYPE
PICK – UP	MRN133	P
CUSTOMER P.O. NUMBER	WEIGHER	
	KEVIN	

PRODUCT

203 3"

Vulcan Materials Company
Midwest Division
Vulcan Construction Materials, LP

SHIPPING LOCATION:

GROSS LBS	TARE LBS	NET LBS	NET TONS	TONS TODAY
70,6[illegible]	[illegible]	35,660	17.83	166.88
32,023.46	15,848.43	16,175.01	16.1751	151.390

WARNING

Read important health information on reverse.

CASH SALE ONLY

	HAUL	TAX		TOTAL
[illegible]				

PRECAUCIÓN

Léase la información importante para la salud en el reverso.

LOADS TODAY: 9

Vulcan
Materials Company
Midwest Division
Vulcan Construction Materials, LP

SHIPPING LOCATION:
MCCOOK QUARRY 50312 – 78
5500 JOLIET RD. REC.50315 – 57
MCCOOK, IL 60525

WARNING
Read important health information on reverse.

PRECAUCIÓN
Léase la información importante para la salud en el reverso.

CARRIER	RECEIVED BY

DATE	IN TIME	OUT TIME	PLANT	TICKET NO
3/07/08	6:53	7:02		946073

CUSTOMER NO. 12612
BURNS & MCDONNEL ENERG CO

SALES ORDER NO. BURS09 715430

SHIP TO
P/U PITNEY CT – PEOPLES GAS
CHICAGO

HAULER	TRUCK NO.	DELIVERY TYPE
PICK – UP	MRN203	P

CUSTOMER P.O. NUMBER	WEIGHER
	AMAND

PRODUCT
203 3" – 1" STONE

GROSS LBS	TARE LBS	NET LBS	NET TONS	TONS TODAY
67,940	32,620	35,320	17.66	184.54
GROSS kg	**TARE kg**	**NET kg**	**NET Mg**	**METRIC TONS TODAY**
30,816.90	14,796.10	16,020.79	16.0209	167.410

CASH SALE ONLY

	PROD	HAUL	TAX		TOTAL
PER TON					
AMOUNT					

LOADS TODAY: 10

Vulcan
Materials Company
Midwest Division
Vulcan Construction Materials, LP

SHIPPING LOCATION:
MCCOOK QUARRY 50312 – 78
5500 JOLIET RD. REC.50315 – 57
MCCOOK, IL 60525

WARNING
Read important health information on reverse.

PRECAUCIÓN
Léase la información importante para la salud en el reverso.

RECEIVED BY

DATE	IN TIME	OUT TIME	PLANT	TICKET NO.
3/07/08	11:51	12:02		946386

CUSTOMER NO. 12612

SALES ORDER NO. BURS09 715430

BURNS & MCDONNEL ENERG CO

SHIP TO
P/U PITNEY CT – PEOPLES GAS
CHICAGO

HAULER	TRUCK NO.	DELIVERY TYPE
PICK – UP	MRN203	P

CUSTOMER P.O. NUMBER

WEIGHER
JENE

PRODUCT
203 3" – 1" STONE

GROSS LBS	TARE LBS	NET LBS	NET TONS	TONS TODAY
69,300	32,620	36,680	18.34	202.88
GROSS kg	**TARE kg**	**NET kg**	**NET Mg**	**METRIC TONS TODAY**
31,433.78	14,796.10	16,637.68	16.6378	184.048

CASH SALE ONLY

	PROD	HAUL	TAX		TOTAL
PER TON					
AMOUNT					

LOADS TODAY: 11

Vulcan
Materials Company
Midwest Division
Vulcan Construction Materials, LP

SHIPPING LOCATION
MCCOOK QUARRY 50312-78
5500 JOLIET RD. REC.50315-57
MCCOOK, IL 60525

WARNING
Read important health information on reverse.

PRECAUCIÓN
Léase la información importante para la salud en el reverso.

ORDER RECEIVED BY

DATE	IN TIME	OUT TIME	PLANT	TICKET NO.
3/07/08	11:51	12:04		946388

CUSTOMER NO. 12612

SALES ORDER NO. BURS09 715430

BURNS & MCDONNEL ENERG CO

SHIP TO
P/U PITNEY CT - PEOPLES GAS
CHICAGO

HAULER	TRUCK NO.	DELIVERY TYPE
PICK-UP	MRN183	P

CUSTOMER P.O. NUMBER	WEIGHER
	JENE

PRODUCT
203 3" - 1" STONE

GROSS LBS	TARE LBS	NET LBS	NET TONS	TONS TODAY
69,500	34,940	34,560	17.28	220.16
GROSS kg	**TARE kg**	**NET kg**	**NET Mg**	**METRIC TONS TODAY**
31,524.50	15,848.43	15,676.07	15.6761	199.724

CASH SALE ONLY

	PROD	HAUL	TAX		TOTAL
PER TON					
AMOUNT					

LOADS TODAY: 12

Vulcan
Materials Company
Midwest Division
Vulcan Construction Materials, LP

SHIPPING LOCATION:
MCCOOK QUARRY 50312 – 78
5500 JOLIET RD. REC.50315 – 57
MCCOOK, IL 60525

WARNING
Read important health information on reverse.

PRECAUCIÓN
Léase la información importante para la salud en el reverso.

CARRIER	RECEIVED BY

DATE	IN TIME	OUT TIME	PLANT	TICKET NO
3/07/08	12:11	12:20		946399

CUSTOMER NO. 12612
BURNS & MCDONNEL ENERG CO

SALES ORDER NO. BURS09 715430

SHIP TO
P/U PITNEY CT – PEOPLES GAS
CHICAGO

31 Stone 182 Cate 946399

HAULER	TRUCK NO.	DELIVERY TYPE
PICK – UP	MT182	P

CUSTOMER P.O. NUMBER	WEIGHER
	AMAND

PRODUCT
203 3" – 1" STONE

GROSS LBS	TARE LBS	NET LBS	NET TONS	TONS TODAY
71,220	35,100	36,120	18.06	238.22
GROSS kg	**TARE kg**	**NET kg**	**NET Mg**	**METRIC TONS TODAY**
32,304.67	15,921.00	16,383.67	16.3837	216.108

CASH SALE ONLY

	PROD	HAUL	TAX		TOTAL
PER TON					
AMOUNT					

LOADS TODAY: 13

Vulcan
Materials Company
Midwest Division
Vulcan Construction Materials, LP

SHIPPING LOCATION:
MCCOOK QUARRY 50312 – 78
5500 JOLIET RD. REC.50315 – 57
MCCOOK, IL 60525

WARNING
Read important health information on reverse.

PRECAUCIÓN
Léase la información importante para la salud en el reverso.

CARRIER	RECEIVED BY

DATE	IN TIME	OUT TIME	PLANT	TICKET NO.
3/07/08	12:14	12:22		946400

CUSTOMER NO. 12612

SALES ORDER NO. BURS09 715430

BURNS & MCDONNEL ENERG CO

SHIP TO
P/U PITNEY CT – PEOPLES GAS
CHICAGO

HAULER	TRUCK NO.	DELIVERY TYPE
PICK – UP	MT225	P

CUSTOMER P.O. NUMBER	WEIGHER
	AMAND

PRODUCT
203 3" – 1" STONE

GROSS LBS	TARE LBS	NET LBS	NET TONS	TONS TODAY
70,380	33,960	36,420	18.21	256.43
GROSS kg	**TARE kg**	**NET kg**	**NET Mg**	**METRIC TONS TODAY**
31,923.66	15,403.91	16,519.74	16.5198	232.628

CASH SALE ONLY

	PROD	HAUL	TAX		TOTAL
PER TON					
AMOUNT					

LOADS TODAY: 14

Vulcan
Materials Company
Midwest Division
Vulcan Construction Materials, LP

SHIPPING LOCATION:
MCCOOK QUARRY 50312 – 78
5500 JOLIET RD. REC.50315 – 57
MCCOOK, IL 60525

WARNING
Read important health information on reverse.

PRECAUCIÓN
Léase la información importante para la salud en el reverso.

CARRIER	RECEIVED BY

DATE	IN TIME	OUT TIME	PLANT	TICKET NO.
3/07/08	12:16	12:24		946403

CUSTOMER NO. 12612
SALES ORDER NO. BURS09 715430

BURNS & MCDONNEL ENERG CO

SHIP TO
P/U PITNEY CT – PEOPLES GAS
CHICAGO

HAULER	TRUCK NO.	DELIVERY TYPE
PICK – UP	MT227	P

CUSTOMER P.O. NUMBER	WEIGHER
	AMAND

PRODUCT
203 3" – 1" STONE

GROSS LBS	TARE LBS	NET LBS	NET TONS	TONS TODAY
69,740	33,680	36,060	18.03	274.46
GROSS kg	**TARE kg**	**NET kg**	**NET Mg**	**METRIC TONS TODAY**
31,633.36	15,276.91	16,356.45	16.3565	248.984

CASH SALE ONLY

	PROD	HAUL	TAX		TOTAL
PER TON					
AMOUNT					

LOADS TODAY: 15

Vulcan
Materials Company
Midwest Division
Vulcan Construction Materials, LP

SHIPPING LOCATION
MCCOOK QUARRY 50312-78
5500 JOLIET RD. REC.50315-57
MCCOOK, IL 60525

WARNING
Read important health information on reverse.

PRECAUCIÓN
Léase la información importante para la salud en el reverso.

RECEIVED BY

DATE	IN TIME	OUT TIME	PLANT	TICKET NO.
3/07/08	12:26	12:35		946411

CUSTOMER NO. 12612

SALES ORDER NO. BURS09 715430

BURNS & MCDONNEL ENERG CO

SHIP TO
P/U PITNEY CT - PEOPLES GAS
CHICAGO

HAULER	TRUCK NO.	DELIVERY TYPE
PICK-UP	MT226	P

CUSTOMER P.O. NUMBER	WEIGHER
	JENE

PRODUCT
203 3" - 1" STONE

GROSS LBS	TARE LBS	NET LBS	NET TONS	TONS TODAY
69,440	33,100	36,340	18.17	292.63
GROSS kg	**TARE kg**	**NET kg**	**NET Mg**	**METRIC TONS TODAY**
31,497.28	15,013.82	16,483.46	16.4835	265.468

CASH SALE ONLY

	PROD	HAUL	TAX		TOTAL
PER TON					
AMOUNT					

LOADS TODAY: 16

Vulcan
Materials Company
Midwest Division
Vulcan Construction Materials, LP

SHIPPING LOCATION:
MCCOOK QUARRY 50312-78
5500 JOLIET RD. REC.50315-57
MCCOOK, IL 60525

WARNING
Read important health information on reverse.

PRECAUCIÓN
Léase la información importante para la salud en el reverso.

RECEIVED BY

DATE	IN TIME	OUT TIME	PLANT	TICKET NO.
3/07/08	12:31	12:40		946419

CUSTOMER NO. 12612
BURNS & MCDONNEL ENERG CO

SALES ORDER NO. BURS09 715430

SHIP TO
P/U PITNEY CT - PEOPLES GAS
CHICAGO

HAULER	TRUCK NO.	DELIVERY TYPE
PICK-UP	MTT228	P

CUSTOMER P.O. NUMBER

WEIGHER: JENE

PRODUCT: 203 3" - 1" STONE

GROSS LBS	TARE LBS	NET LBS	NET TONS	TONS TODAY
68,200	34,760	33,440	16.72	309.35
GROSS kg	**TARE kg**	**NET kg**	**NET Mg**	**METRIC TONS TODAY**
30,934.83	15,766.78	15,168.04	15.1681	280.636

CASH SALE ONLY

	PROD	HAUL	TAX		TOTAL
PER TON					
AMOUNT					

LOADS TODAY: 17

Vulcan
Materials Company
Midwest Division
Vulcan Construction Materials, LP

SHIPPING LOCATION:

MCCOOK QUARRY 50312-78
5500 JOLIET RD. REC.50315-57
MCCOOK, IL 60525

WARNING
Read important health information on reverse.

PRECAUCIÓN
Léase la información importante para la salud en el reverso.

CARRIER			RECEIVED BY	
DATE 3/10/08	IN TIME 6:10	OUT TIME 6:26	PLANT	TICKET NO. 946498

CUSTOMER NO. 12612

SALES ORDER NO. BURS09 715430

BURNS & MCDONNEL ENERG CO

SHIP TO

P/U PITNEY CT- PEOPLES GAS
CHICAGO

HAULER	TRUCK NO.	DELIVERY TYPE
PICK-UP	MT205	P
CUSTOMER P.O. NUMBER	WEIGHER	
	KEVIN	

PRODUCT

203 3" - 1" STONE

GROSS LBS	TARE LBS	NET LBS	NET TONS	TONS TODAY
67,960	32,220	35,740	17.87	17.87
GROSS kg	TARE kg	NET kg	NET Mg	METRIC TONS TODAY
30,825.97	14,614.66	16,211.30	16.2114	16.211

CASH SALE ONLY

	PROD	HAUL	TAX		TOTAL
PER TON					
AMOUNT					

LOADS TODAY: 1

Vulcan
Materials Company
Midwest Division
Vulcan Construction Materials, LP

SHIPPING LOCATION:
MCCOOK QUARRY 50312 – 78
5500 JOLIET RD. REC.50315 – 57
MCCOOK, IL 60525

WARNING
Read important health information on reverse.

PRECAUCIÓN
Léase la información importante para la salud en el reverso.

DATE	IN TIME	OUT TIME	PLANT	TICKET NO.
3/10/06	6:10	6:28		946505

CUSTOMER NO. 12612
SALES ORDER NO. BURS09 715430

BURNS & MCDONNEL ENERG CO

SHIP TO
P/U PITNEY CT – PEOPLES GAS
CHICAGO

HAULER	TRUCK NO.	DELIVERY TYPE
PICK – UP	MT187	P

CUSTOMER P.O. NUMBER	WEIGHER
	KEVIN

PRODUCT
203 3" – 1" STONE

GROSS LBS	TARE LBS	NET LBS	NET TONS	TONS TODAY
69,640	35,060	34,580	17.29	35.16
GROSS kg	**TARE kg**	**NET kg**	**NET Mg**	**METRIC TONS TODAY**
31,588.00	15,902.86	15,685.14	15.6852	31.896

CASH SALE ONLY

	PROD	HAUL	TAX		TOTAL
PER TON					
AMOUNT					

LOADS TODAY: 2

Vulcan
Materials Company
Midwest Division
Vulcan Construction Materials, LP

SHIPPING LOCATION:
MCCOOK QUARRY 50312-78
5500 JOLIET RD. REC.50315-57
MCCOOK, IL 60525

WARNING
Read important health information on reverse.

PRECAUCIÓN
Léase la información importante para la salud en el reverso.

DATE	IN TIME	OUT TIME	PLANT	TICKET NO.
3/10/08	6:11	6:31		946511

CUSTOMER NO. 12612
SALES ORDER NO. BURS09 715430

BURNS & MCDONNEL ENERG CO

SHIP TO
P/U PITNEY CT - PEOPLES GAS
CHICAGO

3/17/08

HAULER	TRUCK NO.	DELIVERY TYPE
PICK-UP	MT182	P

CUSTOMER P.O. NUMBER
WEIGHER: KEVIN

PRODUCT
203 3" - 1" STONE

GROSS LBS	TARE LBS	NET LBS	NET TONS	TONS TODAY
69,500	35,100	34,400	17.20	52.36
GROSS kg	TARE kg	NET kg	NET Mg	METRIC TONS TODAY
31,524.50	15,921.00	15,603.49	15.6036	47.499

CASH SALE ONLY

	PROD	HAUL	TAX		TOTAL
PER TON					
AMOUNT					

LOADS TODAY: 3

Vulcan
Materials Company
Midwest Division
Vulcan Construction Materials, LP

SHIPPING LOCATION:

MCCOOK QUARRY 50312-78
5500 JOLIET RD. REC.50315-57
MCCOOK, IL 60525

WARNING
Read important health information on reverse.

PRECAUCIÓN
Léase la información importante para la salud en el reverso.

CARRIER			RECEIVED BY	
DATE	IN TIME	OUT TIME	PLANT	TICKET NO.
3/10/08	6:12	6:32		946514

CUSTOMER NO. 12612

SALES ORDER NO. BURS09 715430

BURNS & MCDONNEL ENERG CO

SHIP TO

P/U PITNEY CT – PEOPLES GAS
CHICAGO

HAULER	TRUCK NO.	DELIVERY TYPE
PICK – UP	MT225	P
CUSTOMER P O NUMBER	WEIGHER	
	KEVIN	

PRODUCT

203 3" – 1" STONE

GROSS LBS	TARE LBS	NET LBS	NET TONS	TONS TODAY
68,620	33,960	34,660	17.33	69.69
GROSS kg	TARE kg	NET kg	NET Mg	METRIC TONS TODAY
31,125.34	15,403.91	15,721.42	15.7215	63.221

CASH SALE ONLY

	PROD	HAUL	TAX		TOTAL
PER TON					
AMOUNT					

LOADS TODAY: 4

Vulcan
Materials Company
Midwest Division
Vulcan Construction Materials, LP

SHIPPING LOCATION:
MCCOOK QUARRY 50312-78
5500 JOLIET RD. REC.50315-57
MCCOOK, IL 60525

WARNING
Read important health information on reverse.

PRECAUCIÓN
Léase la información importante para la salud en el reverso.

RECEIVED BY

DATE	IN TIME	OUT TIME	PLANT	TICKET NO.
3/10/08	6:15	6:33		946516

CUSTOMER NO. 12612

SALES ORDER NO. BURS09 715430

BURNS & MCDONNEL ENERG CO

SHIP TO
P/U PITNEY CT - PEOPLES GAS
CHICAGO

HAULER	TRUCK NO.	DELIVERY TYPE
PICK-UP	MRN181	P

CUSTOMER P.O. NUMBER	WEIGHER
	KEVIN

PRODUCT
203 3" - 1" STONE

GROSS LBS	TARE LBS	NET LBS	NET TONS	TONS TODAY
70,420	35,120	35,300	17.65	87.34
GROSS kg	**TARE kg**	**NET kg**	**NET Mg**	**METRIC TONS TODAY**
31,941.80	15,930.08	16,011.72	16.0118	79.233

CASH SALE ONLY

	PROD	HAUL	TAX		TOTAL
PER TON					
AMOUNT					

LOADS TODAY: 5

Vulcan
Materials Company
Midwest Division
Vulcan Construction Materials, LP

SHIPPING LOCATION:
MCCOOK QUARRY 50312 – 78
5500 JOLIET RD. REC.50315 – 57
MCCOOK, IL 60525

WARNING
Read important health information on reverse.

PRECAUCIÓN
Léase la información importante para la salud en el reverso.

DATE	IN TIME	OUT TIME	PLANT	TICKET NO.
3/10/08	6:23	6:38		946529

CUSTOMER NO. 12612

SALES ORDER NO. BURS09 715430

BURNS & MCDONNEL ENERG CO

SHIP TO
P/U PITNEY CT – PEOPLES GAS
CHICAGO

HAULER	TRUCK NO.	DELIVERY TYPE
PICK – UP	MT227	P

CUSTOMER P.O. NUMBER

WEIGHER: KEVIN

PRODUCT: 203 3" – 1" STONE

GROSS LBS	TARE LBS	NET LBS	NET TONS	TONS TODAY
67,700	33,680	34,020	17.01	104.35
GROSS kg	**TARE kg**	**NET kg**	**NET Mg**	**METRIC TONS TODAY**
30,708.04	15,276.91	15,431.13	15.4312	94.664

CASH SALE ONLY

	PROD	HAUL	TAX		TOTAL
PER TON					
AMOUNT					

LOADS TODAY: 6

Vulcan
Materials Company
Midwest Division
Vulcan Construction Materials, LP

SHIPPING LOCATION:
MCCOOK QUARRY 50312 – 78
5500 JOLIET RD. REC.50315 – 57
MCCOOK, IL 60525

WARNING
Read important health information on reverse.

PRECAUCIÓN
Léase la información importante para la salud en el reverso.

CARRIER

RECEIVED BY

DATE	IN TIME	OUT TIME	PLANT	TICKET NO.
3/10/08	6:34	6:42		946531

CUSTOMER NO. 12612

SALES ORDER NO. BURS09 715430

BURNS & MCDONNEL ENERG CO

SHIP TO
P/U PITNEY CT – PEOPLES GAS
CHICAGO

HAULER	TRUCK NO.	DELIVERY TYPE
PICK – UP	MT189	P

CUSTOMER P.O. NUMBER	WEIGHER
	AMAND

PRODUCT
203 3" – 1" STONE

GROSS LBS	TARE LBS	NET LBS	NET TONS	TONS TODAY
69,440	35,180	34,260	17.13	121.48
GROSS kg	**TARE kg**	**NET kg**	**NET Mg**	**METRIC TONS TODAY**
31,497.28	15,957.29	15,539.99	15.5401	110.204

CASH SALE ONLY

	PROD	HAUL	TAX		TOTAL
PER TON					
AMOUNT					

LOADS TODAY: 7

Vulcan
Materials Company
Midwest Division
Vulcan Construction Materials, LP

SHIPPING LOCATION:
MCCOOK QUARRY 50312-78
5500 JOLIET RD. REC.50315-57
MCCOOK, IL 60525

WARNING
Read important health information on reverse.

PRECAUCIÓN
Léase la información importante para la salud en el reverso.

RECEIVED BY

DATE	IN TIME	OUT TIME	PLANT	TICKET NO.
3/10/08	6:36	6:47		946537

CUSTOMER NO. 12612
SALES ORDER NO. BURS09 715430

BURNS & MCDONNEL ENERG CO

SHIP TO
P/U PITNEY CT - PEOPLES GAS
CHICAGO

HAULER	TRUCK NO.	DELIVERY TYPE
PICK-UP	MRN183	P

CUSTOMER P.O. NUMBER	WEIGHER
	KEVIN

PRODUCT
203 3" - 1" STONE

GROSS LBS	TARE LBS	NET LBS	NET TONS	TONS TODAY
69,420	34,640	34,780	17.39	138.87
GROSS kg	**TARE kg**	**NET kg**	**NET Mg**	**METRIC TONS TODAY**
31,488.21	15,712.35	15,775.86	15.7759	125.980

CASH SALE ONLY

	PROD	HAUL	TAX		TOTAL
PER TON					
AMOUNT					

LOADS TODAY: 8

Vulcan
Materials Company
Midwest Division
Vulcan Construction Materials, LP

SHIPPING LOCATION:
MCCOOK QUARRY 50312 – 78
5500 JOLIET RD. REC.50315 – 57
MCCOOK, IL 60525

WARNING
Read important health information on reverse.

PRECAUCIÓN
Léase la información importante para la salud en el reverso.

CARRIER

RECEIVED BY

DATE	IN TIME	OUT TIME	PLANT	TICKET NO.
3/10/08	6:39	6:48		946539

CUSTOMER NO. 12612

SALES ORDER NO. BURS09 715430

BURNS & MCDONNEL ENERG CO

SHIP TO

P/U PITNEY CT – PEOPLES GAS
CHICAGO

HAULER	TRUCK NO.	DELIVERY TYPE
PICK – UP	MAR188	P

CUSTOMER P.O. NUMBER	WEIGHER
	AMAND

PRODUCT

203 3" – 1" STONE

GROSS LBS	TARE LBS	NET LBS	NET TONS	TONS TODAY
70,120	34,740	35,380	17.69	156.56
GROSS kg	**TARE kg**	**NET kg**	**NET Mg**	**METRIC TONS TODAY**
31,805.73	15,757.71	16,048.01	16.0481	142.028

CASH SALE ONLY

	PROD	HAUL	TAX		TOTAL
PER TON					
AMOUNT					

LOADS TODAY: 9

Vulcan
Materials Company
Midwest Division
Vulcan Construction Materials, LP

SHIPPING LOCATION:
MCCOOK QUARRY 50312 – 78
5500 JOLIET RD. REC.50315 – 57
MCCOOK, IL 60525

WARNING
Read important health information on reverse.

PRECAUCIÓN
Léase la información importante para la salud en el reverso.

DATE	IN TIME	OUT TIME	PLANT	TICKET NO.
3/10/08	6:37	6:48		946540

CUSTOMER NO. 12612
SALES ORDER NO. BURS09 715430

BURNS & MCDONNEL ENERG CO

SHIP TO
P/U PITNEY CT – PEOPLES GAS
CHICAGO

HAULER	TRUCK NO.	DELIVERY TYPE
PICK – UP	MT204	P

CUSTOMER P.O. NUMBER	WEIGHER
	KEVIN

PRODUCT
203 3" – 1" STONE

GROSS LBS	TARE LBS	NET LBS	NET TONS	TONS TODAY
69,840	30,680	39,160	19.58	176.14
GROSS kg	**TARE kg**	**NET kg**	**NET Mg**	**METRIC TONS TODAY**
31,678.72	13,916.14	17,762.58	17.7627	159.790

CASH SALE ONLY

	PROD	HAUL	TAX		TOTAL
PER TON					
AMOUNT					

LOADS TODAY: 10

Vulcan
Materials Company
Midwest Division
Vulcan Construction Materials, LP

SHIPPING LOCATION:
MCCOOK QUARRY 50312-78
5500 JOLIET RD. REC.50315-57
MCCOOK, IL 60525

WARNING
Read important health information on reverse.

PRECAUCIÓN
Léase la información importante para la salud en el reverso.

RECEIVED BY

DATE	IN TIME	OUT TIME	PLANT	TICKET NO.
3/10/08	6:53	7:03		946545

CUSTOMER NO. 12612
BALES ORDER NO. BURS09 715430

BURNS & MCDONNEL ENERG CO

SHIP TO
P/U PITNEY CT- PEOPLES GAS
CHICAGO

HAULER	TRUCK NO.	DELIVERY TYPE
PICK-UP	MT226	P

CUSTOMER P.O. NUMBER	WEIGHER
	KEVIN

PRODUCT
203 3" - 1" STONE

GROSS LBS	TARE LBS	NET LBS	NET TONS	TONS TODAY
69,600	33,160	36,440	18.22	194.36
GROSS kg	**TARE kg**	**NET kg**	**NET Mg**	**METRIC TONS TODAY**
31,569.86	15,041.04	16,528.81	16.5289	176.319

CASH SALE ONLY

	PROD	HAUL	TAX		TOTAL
PER TON					
AMOUNT					

LOADS TODAY: 11

Vulcan
Materials Company
Midwest Division
Vulcan Construction Materials, LP

SHIPPING LOCATION:
MCCOOK QUARRY 50312-78
5500 JOLIET RD. REC.50315-57
MCCOOK, IL 60525

WARNING
Read important health information on reverse.

PRECAUCIÓN
Léase la información importante para la salud en el reverso.

DATE	IN TIME	OUT TIME	PLANT	TICKET NO.
3/10/08	6:54	7:04		946546

CUSTOMER NO. 12612
SALES ORDER NO. BURS09 715430

BURNS & MCDONNEL ENERG CO

SHIP TO
P/U PITNEY CT - PEOPLES GAS
CHICAGO

HAULER	TRUCK NO.	DELIVERY TYPE
PICK-UP	MT184	P

CUSTOMER P.O. NUMBER
WEIGHER: KEVIN

PRODUCT
203 3" - 1" STONE

GROSS LBS	TARE LBS	NET LBS	NET TONS	TONS TODAY
71,160	35,220	35,940	17.97	212.33
GROSS kg	**TARE kg**	**NET kg**	**NET Mg**	**METRIC TONS TODAY**
32,277.46	15,975.43	16,302.02	16.3021	192.621

CASH SALE ONLY

	PROD	HAUL	TAX		TOTAL
PER TON					
AMOUNT					

LOADS TODAY: 12

Vulcan
Materials Company
Midwest Division
Vulcan Construction Materials, LP

SHIPPING LOCATION:
MCCOOK QUARRY 50312 – 78
5500 JOLIET RD. REC.50315 – 57
MCCOOK, IL 60525

WARNING
Read important health information on reverse.

PRECAUCIÓN
Léase la información importante para la salud en el reverso.

DATE	IN TIME	OUT TIME	PLANT	TICKET NO.
3/10/08	6:56	7:06		946550

CUSTOMER NO. 12612

SALES ORDER NO. BURS09 715430

BURNS & MCDONNEL ENERG CO

SHIP TO
P/U PITNEY CT – PEOPLES GAS
CHICAGO

HAULER	TRUCK NO.	DELIVERY TYPE
PICK – UP	MTT228	P

CUSTOMER P.O. NUMBER

WEIGHER: KEVIN

PRODUCT: 203 3" – 1" STONE

GROSS LBS	TARE LBS	NET LBS	NET TONS	TONS TODAY
68,960	33,660	35,300	17.65	229.98
GROSS kg	**TARE kg**	**NET kg**	**NET Mg**	**METRIC TONS TODAY**
31,279.56	15,267.83	16,011.72	16.0118	208.633

CASH SALE ONLY

	PROD	HAUL	TAX		TOTAL
PER TON					
AMOUNT					

LOADS TODAY: 13

Vulcan
Materials Company
Midwest Division
Vulcan Construction Materials, LP

SHIPPING LOCATION:
MCCOOK QUARRY 50312 – 78
5500 JOLIET RD. REC.50315 – 57
MCCOOK, IL 60525

WARNING
Read important health information on reverse.

PRECAUCIÓN
Léase la información importante para la salud en el reverso.

RECEIVED BY

DATE	IN TIME	OUT TIME	PLANT	TICKET NO.
3/10/08	7:33	7:41		946590

CUSTOMER NO. 12612
SALES ORDER NO. BURS09 715430

BURNS & MCDONNEL ENERG CO

SHIP TO
P/U PITNEY CT – PEOPLES GAS
CHICAGO

HAULER	TRUCK NO.	DELIVERY TYPE
PICK – UP	MT207	P

CUSTOMER P.O. NUMBER	WEIGHER
	KEVIN

PRODUCT
203 3" – 1" STONE

GROSS LBS	TARE LBS	NET LBS	NET TONS	TONS TODAY
68,380	34,080	34,300	17.15	247.13
GROSS kg	**TARE kg**	**NET kg**	**NET Mg**	**METRIC TONS TODAY**
31,016.48	15,458.34	15,558.13	15.5582	224.191

CASH SALE ONLY

	PROD	HAUL	TAX		TOTAL
PER TON					
AMOUNT					

LOADS TODAY: 14

Vulcan
Materials Company
Midwest Division
Vulcan Construction Materials, LP

SHIPPING LOCATION
MCCOOK QUARRY 50312 – 78
5500 JOLIET RD. REC.50315 – 57
MCCOOK, IL 60525

WARNING
Read important health information on reverse.

PRECAUCIÓN
Léase la información importante para la salud en el reverso.

RECEIVED BY

DATE	IN TIME	OUT TIME	PLANT	TICKET NO.
3/10/06	12:55	13:07		946966

CUSTOMER NO. 12612
SALES ORDER NO. BURS09 715430

BURNS & MCDONNEL ENERG CO

SHIP TO
P/U PITNEY CT – PEOPLES GAS
CHICAGO

HAULER	TRUCK NO.	DELIVERY TYPE
PICK – UP	MAR201	P

CUSTOMER P.O. NUMBER	WEIGHER
	KEVIN

PRODUCT
203 3" – 1" STONE

GROSS LBS	TARE LBS	NET LBS	NET TONS	TONS TODAY
67,240	33,480	33,760	16.88	264.01
GROSS kg	**TARE kg**	**NET kg**	**NET Mg**	**METRIC TONS TODAY**
30,499.39	15,186.19	15,313.19	15.3133	239.504

CASH SALE ONLY

	PROD	HAUL	TAX		TOTAL
PER TON					
AMOUNT					

LOADS TODAY: 15

Vulcan
Materials Company
Midwest Division
Vulcan Construction Materials, LP

SHIPPING LOCATION: MCCOOK QUARRY 50312-78
5500 JOLIET RD. REC.50315-57
MCCOOK, IL 60525

WARNING
Read important health information on reverse.

PRECAUCIÓN
Léase la información importante para la salud en el reverso.

RECEIVED BY

DATE	IN TIME	OUT TIME	PLANT	TICKET NO.
3/10/08	13:11	13:21		946980

CUSTOMER NO. 12612

SALES ORDER NO. BURS09 715430

BURNS & MCDONNEL ENERG CO

SHIP TO
P/U PITNEY CT- PEOPLES GAS
CHICAGO

HAULER	TRUCK NO.	DELIVERY TYPE
PICK-UP	MAR188	P

CUSTOMER P.O. NUMBER	WEIGHER
	KEVIN

PRODUCT
203 3" - 1' STONE

GROSS LBS	TARE LBS	NET LBS	NET TONS	TONS TODAY
70,620	34,740	35,880	17.94	281.95
GROSS kg	**TARE kg**	**NET kg**	**NET Mg**	**METRIC TONS TODAY**
32,032.52	15,757.71	16,274.80	16.2749	255.779

CASH SALE ONLY

	PROD	HAUL	TAX		TOTAL
PER TON					
AMOUNT					

LOADS TODAY: 16

Vulcan
Materials Company
Midwest Division
Vulcan Construction Materials, LP

SHIPPING LOCATION: MCCOOK QUARRY 50312-78
5500 JOLIET RD. REC.50315-57
MCCOOK, IL 60525

WARNING
Read important health information on reverse.

PRECAUCIÓN
Léase la información importante para la salud en el reverso.

RECEIVED BY

DATE	IN TIME	OUT TIME	PLANT	TICKET NO.
3/10/08	13:[illegible]6	13:26		946982

CUSTOMER NO. 12612

SALES ORDER NO. BURS09 715430

BURNS & MCDONNEL ENERG CO

SHIP TO
P/U PITNEY CT - PEOPLES GAS
CHICAGO

HAULER	TRUCK NO.	DELIVERY TYPE
PICK-UP	MT184	P

CUSTOMER P.O. NUMBER	WEIGHER
	KEVIN

PRODUCT
203 3" - 1" STONE

GROSS LBS	TARE LBS	NET LBS	NET TONS	TONS TODAY
69,000	35,220	33,780	16.89	298.84
GROSS kg	**TARE kg**	**NET kg**	**NET Mg**	**METRIC TONS TODAY**
31,297.71	15,975.43	15,322.27	15.3223	271.101

CASH SALE ONLY

	PROD	HAUL	TAX		TOTAL
PER TON					
AMOUNT					

LOADS TODAY: 17

Vulcan
Materials Company
Midwest Division
Vulcan Construction Materials, LP

SHIPPING LOCATION: MCCOOK QUARRY 50312 – 78
5500 JOLIET RD. REC.50315 – 57
MCCOOK, IL 60525

WARNING
Read important health information on reverse.

PRECAUCIÓN
Léase la información importante para la salud en el reverso.

RECEIVED BY

DATE	IN TIME	OUT TIME	PLANT	TICKET NO.
3/10/08	13:23	13:32		946986

CUSTOMER NO. 12612
SALES ORDER NO. BURS09 715430

BURNS & MCDONNEL ENERG CO

SHIP TO
P/U PITNEY CT – PEOPLES GAS
CHICAGO

HAULER	TRUCK NO.	DELIVERY TYPE
PICK – UP	MRN18[illegible]	P

CUSTOMER P.O. NUMBER	WEIGHER
	KEVIN

PRODUCT
203 3" – 1" STONE

GROSS LBS	TARE LBS	NET LBS	NET TONS	TONS TODAY
70,240	34,640	35,600	17.80	316.64
GROSS kg	**TARE kg**	**NET kg**	**NET Mg**	**METRIC TONS TODAY**
31,860.16	15,712.35	16,147.80	16.1479	287.249

CASH SALE ONLY

	PROD	HAUL	TAX		TOTAL
PER TON					
AMOUNT					

LOADS TODAY: 18

Vulcan
Materials Company
Midwest Division
Vulcan Construction Materials, LP

SHIPPING LOCATION:
MCCOOK QUARRY 50312-78
5500 JOLIET RD. REC.50315-57
MCCOOK, IL 60525

WARNING
Read important health information on reverse.

PRECAUCIÓN
Léase la información importante para la salud en el reverso.

DATE	IN TIME	OUT TIME	PLANT	TICKET NO.
3/11/08	6:03	6:19		947033

CUSTOMER NO. 12612

SALES ORDER NO. BURS09 715430

BURNS & MCDONNEL ENERG CO

SHIP TO

P/U PITNEY CT - PEOPLES GAS
CHICAGO

HAULER	TRUCK NO.	DELIVERY TYPE
PICK-UP	MAR206	P

CUSTOMER P.O. NUMBER

WEIGHER: KEVIN

PRODUCT: 549 CERT CM-5 STONE 042CM06

GROSS LBS	TARE LBS	NET LBS	NET TONS	TONS TODAY
71,640	30,060	41,580	20.79	20.79
GROSS kg	**TARE kg**	**NET kg**	**NET Mg**	**METRIC TONS TODAY**
32,495.18	13,634.91	18,860.27	18.8604	18.860

CASH SALE ONLY

	PROD	HAUL	TAX		TOTAL
PER TON					
AMOUNT					

LOADS TODAY: 1

Vulcan
Materials Company
Midwest Division
Vulcan Construction Materials, LP

SHIPPING LOCATION: MCCOOK QUARRY 50312 – 78
5500 JOLIET RD. REC.50315 – 57
MCCOOK, IL 60525

WARNING
Read important health information on reverse.

PRECAUCIÓN
Léase la información importante para la salud en el reverso.

DATE	IN TIME	OUT TIME	PLANT	TICKET NO.
3/11/08	6:04	6:20		947036

CUSTOMER NO. 12612
SALES ORDER NO. BURS09 715430

BURNS & MCDONNEL ENERG CO

SHIP TO
P/U PITNEY CT – PEOPLES GAS
CHICAGO

HAULER	TRUCK NO.	DELIVERY TYPE
PICK – UP	MT205	P

CUSTOMER P.O. NUMBER
WEIGHER: KEVIN

PRODUCT
549 CERT CM – 6 STONE 042CM06

GROSS LBS	TARE LBS	NET LBS	NET TONS	TONS TODAY
69,580	32,220	37,360	18.68	39.47
GROSS kg	**TARE kg**	**NET kg**	**NET Mg**	**METRIC TONS TODAY**
31,560.79	14,614.66	16,946.12	16.9462	35.806

CASH SALE ONLY

	PROD	HAUL	TAX		TOTAL
PER TON					
AMOUNT					

LOADS TODAY: 2

Vulcan
Materials Company
Midwest Division
Vulcan Construction Materials, LP

SHIPPING LOCATION:
MCCOOK QUARRY 50312 – 78
5500 JOLIET RD. REC.50315 – 57
MCCOOK, IL 60525

WARNING
Read important health information on reverse.

PRECAUCIÓN
Léase la información importante para la salud en el reverso.

RECEIVED BY

DATE	IN TIME	OUT TIME	PLANT	TICKET NO.
3/11/08	6:04	6:22		947039

CUSTOMER NO. 12612
SALES ORDER NO. BURS09 715430

BURNS & MCDONNEL ENERG CO

SHIP TO
P/U PITNEY CT – PEOPLES GAS
CHICAGO

HAULER	TRUCK NO.	DELIVERY TYPE
PICK – UP	MT210	P

CUSTOMER P.O. NUMBER	WEIGHER
	KEVIN

PRODUCT
549 CERT CM – 6 STONE 042CM06

GROSS LBS	TARE LBS	NET LBS	NET TONS	TONS TODAY
72,500	29,020	43,480	21.74	61.21
GROSS kg	**TARE kg**	**NET kg**	**NET Mg**	**METRIC TONS TODAY**
32,885.27	13,163.18	19,722.09	19.7222	55.528

CASH SALE ONLY

	PROD	HAUL	TAX		TOTAL
PER TON					
AMOUNT					

LOADS TODAY: 3

Vulcan
Materials Company
Midwest Division
Vulcan Construction Materials, LP

SHIPPING LOCATION:
MCCOOK QUARRY 50312-78
5500 JOLIET RD. REC.50315-57
MCCOOK, IL 60525

WARNING
Read important health information on reverse.

PRECAUCIÓN
Léase la información importante para la salud en el reverso.

DATE	IN TIME	OUT TIME	PLANT	TICKET NO.
3/11/08	6:06	6:23		947043

CUSTOMER NO. 12612
SALES ORDER NO. BURS09 715430

BURNS & MCDONNEL ENERG CO

SHIP TO
P/U PITNEY CT- PEOPLES GAS
CHICAGO

HAULER	TRUCK NO.	DELIVERY TYPE
PICK-UP	MT179	P

CUSTOMER P.O. NUMBER	WEIGHER
	KEVIN

PRODUCT
549 CERT CM-6 STONE 042CM06

GROSS LBS	TARE LBS	NET LBS	NET TONS	TONS TODAY
70,820	34,500	36,320	18.16	79.37
GROSS kg	**TARE kg**	**NET kg**	**NET Mg**	**METRIC TONS TODAY**
32,123.24	15,648.85	16,474.38	16.4745	72.002

CASH SALE ONLY

	PROD	HAUL	TAX		TOTAL
PER TON					
AMOUNT					

LOADS TODAY: 4

Vulcan
Materials Company
Midwest Division
Vulcan Construction Materials, LP

SHIPPING LOCATION:
MCCOOK QUARRY 50312-78
5500 JOLIET RD. REC.50315-57
MCCOOK, IL 60525

WARNING
Read important health information on reverse.

PRECAUCIÓN
Léase la información importante para la salud en el reverso.

RECEIVED BY

DATE	IN TIME	OUT TIME	PLANT	TICKET NO.
3/11/08	6:07	6:24		947047

CUSTOMER NO. 12612

SALES ORDER NO. BURS09 715430

BURNS & MCDONNEL ENERG CO

SHIP TO
P/U PITNEY CT- PEOPLES GAS
CHICAGO

HAULER	TRUCK NO.	DELIVERY TYPE
PICK-UP	MT187	P

CUSTOMER P.O. NUMBER

WEIGHER
KEVIN

PRODUCT
549 CERT CM-6 STONE 042CM06

GROSS LBS	TARE LBS	NET LBS	NET TONS	TONS TODAY
70,660	35,060	35,600	17.80	97.17
GROSS kg	**TARE kg**	**NET kg**	**NET Mg**	**METRIC TONS TODAY**
32,050.66	15,902.86	16,147.80	16.1479	88.150

CASH SALE ONLY

	PROD	HAUL	TAX		TOTAL
PER TON					
AMOUNT					

LOADS TODAY: 5

Vulcan
Materials Company
Midwest Division
Vulcan Construction Materials, LP

SHIPPING LOCATION
MCCOOK QUARRY 50312-78
5500 JOLIET RD. REC.50315-57
MCCOOK, IL 60525

WARNING
Read important health information on reverse.

PRECAUCIÓN
Léase la información importante para la salud en el reverso.

RECEIVED BY

DATE	IN TIME	OUT TIME	PLANT	TICKET NO.
3/11/08	6:08	6:29		947057

CUSTOMER NO. 12612

SALES ORDER NO. BURS09 715430

BURNS & MCDONNEL ENERG CO

SHIP TO
P/U PITNEY CT – PEOPLES GAS
CHICAGO

HAULER	TRUCK NO.	DELIVERY TYPE
PICK-UP	MRN181	P

CUSTOMER P.O. NUMBER

WEIGHER
KEVIN

PRODUCT
549 CERT CM-6 STONE 042CM06

GROSS LBS	TARE LBS	NET LBS	NET TONS	TONS TODAY
70,560	35,120	35,440	17.72	114.89
GROSS kg	**TARE kg**	**NET kg**	**NET Mg**	**METRIC TONS TODAY**
32,005.31	15,930.08	16,075.22	16.0753	104.225

CASH SALE ONLY

	PROD	HAUL	TAX		TOTAL
PER TON					
AMOUNT					

LOADS TODAY: 6

Vulcan
Materials Company
Midwest Division
Vulcan Construction Materials, LP

SHIPPING LOCATION: MCCOOK QUARRY 50312 – 78
5500 JOLIET RD. REC.50315 – 57
MCCOOK, IL 60525

WARNING
Read important health information on reverse.

PRECAUCIÓN
Léase la información importante para la salud en el reverso.

RECEIVED BY

DATE	IN TIME	OUT TIME	PLANT	TICKET NO.
3/11/08	6:09	6:29		947058

CUSTOMER NO. 12612

SALES ORDER NO. BURS09 715430

BURNS & MCDONNEL ENERG CO

SHIP TO

P/U PITNEY CT – PEOPLES GAS
CHICAGO

HAULER	TRUCK NO.	DELIVERY TYPE
PICK – UP	MT214	P

CUSTOMER P.O. NUMBER

WEIGHER: AMAND

PRODUCT: 549 CERT CM – 6 STONE 042CM06

GROSS LBS	TARE LBS	NET LBS	NET TONS	TONS TODAY
70,880	28,800	42,080	21.04	135.93
GROSS kg	**TARE kg**	**NET kg**	**NET Mg**	**METRIC TONS TODAY**
32,150.45	13,063.39	19,087.06	19.0872	123.312

CASH SALE ONLY

	PROD	HAUL	TAX		TOTAL
PER TON					
AMOUNT					

LOADS TODAY: 7

Vulcan
Materials Company
Midwest Division
Vulcan Construction Materials, LP

SHIPPING LOCATION
MCCOOK QUARRY 50312 – 78
5500 JOLIET RD. REC.50315 – 57
MCCOOK, IL 60525

WARNING
Read important health information on reverse.

PRECAUCIÓN
Léase la información importante para la salud en el reverso.

RECEIVED BY

DATE	IN TIME	OUT TIME	PLANT	TICKET NO.
3/11/08	6:12	6:30		947062

CUSTOMER NO. 12612

SALES ORDER NO. BURS09 715430

BURNS & MCDONNEL ENERG CO

SHIP TO
P/U PITNEY CT – PEOPLES GAS
CHICAGO

CA 182 Cub

HAULER	TRUCK NO.	DELIVERY TYPE
PICK – UP	MT182	P

CUSTOMER P.O. NUMBER	WEIGHER
	AMAND

PRODUCT
549 CERT CM – 6 STONE 042CM06

GROSS LBS	TARE LBS	NET LBS	NET TONS	TONS TODAY
69,100	35,100	34,000	17.00	152.93
GROSS kg	**TARE kg**	**NET kg**	**NET Mg**	**METRIC TONS TODAY**
31,343.06	15,921.00	15,422.06	15.4221	138.735

CASH SALE ONLY

	PROD	HAUL	TAX		TOTAL
PER TON					
AMOUNT					

LOADS TODAY: 8

Vulcan
Materials Company
Midwest Division
Vulcan Construction Materials, LP

SHIPPING LOCATION: MCCOOK QUARRY 50312 – 78
5500 JOLIET RD. REC.50315 – 57
MCCOOK, IL 60525

WARNING
Read important health information on reverse.

PRECAUCIÓN
Léase la información importante para la salud en el reverso.

RECEIVED BY

DATE	IN TIME	OUT TIME	PLANT	TICKET NO
3/11/08	6:12	6:31		947064

CUSTOMER NO. 12612

SALES ORDER NO. BURS09 715430

BURNS & MCDONNEL ENERG CO

SHIP TO

P/U PITNEY CT – PEOPLES GAS
CHICAGO

HAULER	TRUCK NO.	DELIVERY TYPE
PICK – UP	MT221	P

CUSTOMER P.O. NUMBER

WEIGHER: AMAND

PRODUCT

549 CERT CM – 6 STONE 042CM06

GROSS LBS	TARE LBS	NET LBS	NET TONS	TONS TODAY
71,940	28,000	43,940	21.97	174.90
GROSS kg	**TARE kg**	**NET kg**	**NET Mg**	**METRIC TONS TODAY**
32,631.26	12,700.52	19,930.74	19.9308	158.665

CASH SALE ONLY

	PROD	HAUL	TAX		TOTAL
PER TON					
AMOUNT					

LOADS TODAY: 9

Vulcan
Materials Company
Midwest Division
Vulcan Construction Materials, LP

SHIPPING LOCATION
MCCOOK QUARRY
5500 JOLIET RD.
MCCOOK, IL 60525

50312 – 78
REC.50315 – 57

WARNING
Read important health information on reverse.

PRECAUCIÓN
Léase la información importante para la salud en el reverso.

RECEIVED BY

DATE	IN TIME	OUT TIME	PLANT	TICKET NO.
3/11/08	6:07	6:35		947074

CUSTOMER NO. 12612

SALES ORDER NO. BURS09 715430

BURNS & MCDONNEL ENERG CO

SHIP TO

P/U PITNEY CT – PEOPLES GAS
CHICAGO

HAULER	TRUCK NO.	DELIVERY TYPE
PICK – UP	MT212	P

CUSTOMER P.O. NUMBER

WEIGHER: AMAND

PRODUCT: 549 CERT CM – 6 STONE 042CM06

GROSS LBS	TARE LBS	NET LBS	NET TONS	TONS TODAY
71,520	28,960	42,560	21.28	196.18
GROSS kg	**TARE kg**	**NET kg**	**NET Mg**	**METRIC TONS TODAY**
32,440.75	13,135.96	19,304.79	19.3049	177.970

CASH SALE ONLY

	PROD	HAUL	TAX		TOTAL
PER TON					
AMOUNT					

LOADS TODAY: 10

Vulcan
Materials Company
Midwest Division
Vulcan Construction Materials, LP

SHIPPING LOCATION:
MCCOOK QUARRY 50312-78
5500 JOLIET RD. REC.50315-57
MCCOOK, IL 60525

WARNING
Read important health information on reverse.

PRECAUCIÓN
Léase la información importante para la salud en el reverso.

RECEIVED BY

DATE	IN TIME	OUT TIME	PLANT	TICKET NO.
3/11/08	6:24	6:38		947083

CUSTOMER NO. 12612

SALES ORDER NO. BURS09 715430

BURNS & MCDONNEL ENERG CO

SHIP TO
P/U PITNEY CT- PEOPLES GAS
CHICAGO

HAULER	TRUCK NO.	DELIVERY TYPE
PICK-UP	MT216	P

CUSTOMER P.O. NUMBER	WEIGHER
	KEVIN

PRODUCT
549 CERT CM-6 STONE 042CM06

GROSS LBS	TARE LBS	NET LBS	NET TONS	TONS TODAY
66,140	28,960	37,180	18.59	214.77
GROSS kg	**TARE kg**	**NET kg**	**NET Mg**	**METRIC TONS TODAY**
30,000.44	13,135.96	16,864.47	16.8646	194.835

CASH SALE ONLY

	PROD	HAUL	TAX		TOTAL
PER TON					
AMOUNT					

LOADS TODAY: 11

Vulcan
Materials Company
Midwest Division
Vulcan Construction Materials, LP

SHIPPING LOCATION: MCCOOK QUARRY 50312 – 78
5500 JOLIET RD. REC. 50315 – 57
MCCOOK, IL 60525

WARNING
Read important health information on reverse.

PRECAUCIÓN
Léase la información importante para la salud en el reverso.

RECEIVED BY

DATE	IN TIME	OUT TIME	PLANT	TICKET NO.
3/11/08	6:26	6:39		947085

CUSTOMER NO. 12612

SALES ORDER NO. BURS09 715430

BURNS & MCDONNEL ENERG CO

SHIP TO
P/U PITNEY CT – PEOPLES GAS
CHICAGO

HAULER	TRUCK NO.	DELIVERY TYPE
PICK – UP	MT215	P

CUSTOMER P.O. NUMBER	WEIGHER
	KEVIN

PRODUCT
549 CERT CM – 6 STONE 042CM06

GROSS LBS	TARE LBS	NET LBS	NET TONS	TONS TODAY
72,560	28,400	44,160	22.08	236.85
GROSS kg	**TARE kg**	**NET kg**	**NET Mg**	**METRIC TONS TODAY**
32,912.49	12,881.95	20,030.53	20.0306	214.865

CASH SALE ONLY

	PROD	HAUL	TAX		TOTAL
PER TON					
AMOUNT					

LOADS TODAY: 12

Vulcan
Materials Company
Midwest Division
Vulcan Construction Materials, LP

SHIPPING LOCATION: MCCOOK QUARRY 50312 – 78
5500 JOLIET RD. REC.50315 – 57
MCCOOK, IL 60525

WARNING
Read important health information on reverse.

PRECAUCIÓN
Léase la información importante para la salud en el reverso.

RECEIVED BY

DATE	IN TIME	OUT TIME	PLANT	TICKET NO.
3/11/08	6:28	6:40		947087

CUSTOMER NO. 12612
SALES ORDER NO. BURS09 715430

BURNS & MCDONNEL ENERG CO

SHIP TO
P/U PITNEY CT – PEOPLES GAS
CHICAGO

HAULER	TRUCK NO.	DELIVERY TYPE
PICK – UP	MT180	P

CUSTOMER P.O. NUMBER	WEIGHER
	KEVIN

PRODUCT
549 CERT CM – 6 STONE 042CM06

GROSS LBS	TARE LBS	NET LBS	NET TONS	TONS TODAY
70,120	34,680	35,440	17.72	254.57
GROSS kg	**TARE kg**	**NET kg**	**NET Mg**	**METRIC TONS TODAY**
31,805.73	15,730.50	16,075.22	16.0753	230.940

CASH SALE ONLY

	PROD	HAUL	TAX		TOTAL
PER TON					
AMOUNT					

LOADS TODAY: 13

Vulcan
Materials Company
Midwest Division
Vulcan Construction Materials, LP

SHIPPING LOCATION: MCCOOK QUARRY 50312 – 78
5500 JOLIET RD. REC.50315 – 57
MCCOOK, IL 60525

WARNING
Read important health information on reverse.

PRECAUCIÓN
Léase la información importante para la salud en el reverso.

RECEIVED BY

DATE	IN TIME	OUT TIME	PLANT	TICKET NO.
3/11/08	6:28	6:41		947088

CUSTOMER NO. 12612

SALES ORDER NO. BURS09 715430

BURNS & MCDONNEL ENERG CO

SHIP TO
P/U PITNEY CT – PEOPLES GAS
CHICAGO

HAULER	TRUCK NO.	DELIVERY TYPE
PICK – UP	MT204	P

CUSTOMER P.O. NUMBER

WEIGHER: AMAND

PRODUCT
549 CERT CM – 6 STONE 042CM06

GROSS LBS	TARE LBS	NET LBS	NET TONS	TONS TODAY
66,100	30,680	35,420	17.71	272.28
GROSS kg	TARE kg	NET kg	NET Mg	METRIC TONS TODAY
29,982.29	13,916.14	16,066.15	16.0662	247.006

CASH SALE ONLY

	PROD	HAUL	TAX		TOTAL
PER TON					
AMOUNT					

LOADS TODAY: 14

Vulcan
Materials Company
Midwest Division
Vulcan Construction Materials, LP

SHIPPING LOCATION: MCCOOK QUARRY 50312 – 78
5500 JOLIET RD. REC.50315 – 57
MCCOOK, IL 60525

WARNING
Read important health information on reverse.

PRECAUCIÓN
Léase la información importante para la salud en el reverso.

RECEIVED BY

DATE	IN TIME	OUT TIME	PLANT	TICKET NO.
3/11/08	6:28	6:43		947092

CUSTOMER NO. 12612
BURNS & MCDONNEL ENERG CO

SALES ORDER NO. BURS09 715430

SHIP TO
P/U PITNEY CT – PEOPLES GAS
CHICAGO

HAULER	TRUCK NO.	DELIVERY TYPE
PICK – UP	MT206	P

CUSTOMER P.O. NUMBER

WEIGHER: AMAND

PRODUCT: 549 CERT CM – 6 STONE 042CM06

GROSS LBS	TARE LBS	NET LBS	NET TONS	TONS TODAY
70,680	28,540	42,140	21.07	293.35
GROSS kg	**TARE kg**	**NET kg**	**NET Mg**	**METRIC TONS TODAY**
32,059.74	12,945.45	19,114.28	19.1144	266.121

CASH SALE ONLY

	PROD	HAUL	TAX		TOTAL
PER TON					
AMOUNT					

LOADS TODAY: 15

Vulcan
Materials Company
Midwest Division
Vulcan Construction Materials, LP

SHIPPING LOCATION
MCCOOK QUARRY 50312 – 78
5500 JOLIET RD. REC.50315 – 57
MCCOOK, IL 60525

WARNING
Read important health information on reverse.

PRECAUCIÓN
Léase la información importante para la salud en el reverso.

RECEIVED BY

DATE	IN TIME	OUT TIME	PLANT	TICKET NO.
3/11/08	6:35	6:47		947102

CUSTOMER NO. 12612

SALES ORDER NO. BURS09 715430

BURNS & MCDONNEL ENERG CO

SHIP TO
P/U PITNEY CT – PEOPLES GAS
CHICAGO

HAULER	TRUCK NO.	DELIVERY TYPE
PICK – UP	MT189	P

CUSTOMER P.O. NUMBER	WEIGHER
	AMAND

PRODUCT
549 CERT CM – 6 STONE 042CM06

GROSS LBS	TARE LBS	NET LBS	NET TONS	TONS TODAY
71,960	35,180	36,780	18.39	311.74
GROSS kg	**TARE kg**	**NET kg**	**NET Mg**	**METRIC TONS TODAY**
32,640.33	15,957.29	16,683.04	16.6831	282.804

CASH SALE ONLY

	PROD	HAUL	TAX		TOTAL
PER TON					
AMOUNT					

LOADS TODAY: 16

Vulcan
Materials Company
Midwest Division
Vulcan Construction Materials, LP

SHIPPING LOCATION: MCCOOK QUARRY 50312-78
5500 JOLIET RD. REC.50315-57
MCCOOK, IL 60525

WARNING
Read important health information on reverse.

PRECAUCIÓN
Léase la información importante para la salud en el reverso.

RECEIVED BY

DATE	IN TIME	OUT TIME	PLANT	TICKET NO.
3/11/08	6:45	6:54		947109

CUSTOMER NO. 12612

SALES ORDER NO. BURS09 715430

BURNS & MCDONNEL ENERG CO

SHIP TO
P/U PITNEY CT - PEOPLES GAS
CHICAGO

HAULER	TRUCK NO.	DELIVERY TYPE
PICK-UP	MT217	P

CUSTOMER P.O. NUMBER	WEIGHER
	KEVIN

PRODUCT
549 CERT CM-6 STONE 042CM06

GROSS LBS	TARE LBS	NET LBS	NET TONS	TONS TODAY
71,180	27,700	43,480	21.74	333.48
GROSS kg	**TARE kg**	**NET kg**	**NET Mg**	**METRIC TONS TODAY**
32,286.53	12,564.44	19,722.09	19.7222	302.526

CASH SALE ONLY

	PROD	HAUL	TAX		TOTAL
PER TON					
AMOUNT					

LOADS TODAY: 17

Vulcan
Materials Company
Midwest Division
Vulcan Construction Materials, LP

SHIPPING LOCATION:
MCCOOK QUARRY 50312 – 78
5500 JOLIET RD. REC.50315 – 57
MCCOOK, IL 60525

WARNING
Read important health information on reverse.

PRECAUCIÓN
Léase la información importante para la salud en el reverso.

DATE	IN TIME	OUT TIME	PLANT	TICKET NO.
3/11/08	7:09	7:17		947118

CUSTOMER NO. 12612

SALES ORDER NO. BURS09 715430

BURNS & MCDONNEL ENERG CO

SHIP TO
P/U PITNEY CT – PEOPLES GAS
CHICAGO

HAULER	TRUCK NO.	DELIVERY TYPE
PICK – UP	MT207	P

CUSTOMER P.O. NUMBER	WEIGHER
	KEVIN

PRODUCT
549 CERT CM – 6 STONE 042CM06

GROSS LBS	TARE LBS	NET LBS	NET TONS	TONS TODAY
68,460	34,080	34,380	17.19	350.67
GROSS kg	**TARE kg**	**NET kg**	**NET Mg**	**METRIC TONS TODAY**
31,052.77	15,458.34	15,594.42	15.5945	318.120

CASH SALE ONLY

	PROD	HAUL	TAX		TOTAL
PER TON					
AMOUNT					

LOADS TODAY: 18

Vulcan
Materials Company
Midwest Division
Vulcan Construction Materials, LP

SHIPPING LOCATION: MCCOOK QUARRY 50312 – 78
5500 JOLIET RD. REC.50315 – 57
MCCOOK, IL 60525

WARNING
Read important health information on reverse.

PRECAUCIÓN
Léase la información importante para la salud en el reverso.

RECEIVED BY

DATE	IN TIME	OUT TIME	PLANT	TICKET NO.
3/11/08	7:12	7:22		947123

CUSTOMER NO. 12612

SALES ORDER NO. BURS09 715430

BURNS & MCDONNEL ENERG CO

SHIP TO
P/U PITNEY CT – PEOPLES GAS
CHICAGO

HAULER	TRUCK NO.	DELIVERY TYPE
PICK – UP	MT218	P

CUSTOMER P.O. NUMBER

WEIGHER: KEVIN

PRODUCT
549 CERT CM – 6 STONE 042CM06

GROSS LBS	TARE LBS	NET LBS	NET TONS	TONS TODAY
68,580	28,120	40,460	20.23	370.90
GROSS kg	**TARE kg**	**NET kg**	**NET Mg**	**METRIC TONS TODAY**
31,107.20	12,754.95	18,352.25	18.3523	336.473

CASH SALE ONLY

	PROD	HAUL	TAX		TOTAL
PER TON					
AMOUNT					

LOADS TODAY: 19

Vulcan
Materials Company
Midwest Division
Vulcan Construction Materials, LP

SHIPPING LOCATION: MCCOOK QUARRY 50312 – 78
5500 JOLIET RD. REC.50315 – 57
MCCOOK, IL 60525

WARNING
Read important health information on reverse.

PRECAUCIÓN
Léase la información importante para la salud en el reverso.

RECEIVED BY

DATE	IN TIME	OUT TIME	PLANT	TICKET NO.
3/11/08	12:06	12:20		947457

CUSTOMER NO. 12612

SALES ORDER NO. BURS09 715430

BURNS & MCDONNEL ENERG CO

SHIP TO
P/U PITNEY CT – PEOPLES GAS
CHICAGO

HAULER: PICK – UP

TRUCK NO.: MT182

DELIVERY TYPE: P

CUSTOMER P.O. NUMBER

WEIGHER: JENE

PRODUCT
549 CERT CM – 6 STONE 042CM06

GROSS LBS	TARE LBS	NET LBS	NET TONS	TONS TODAY
69,440	35,100	34,340	17.17	388 07
GROSS kg	**TARE kg**	**NET kg**	**NET Mg**	**METRIC TONS TODAY**
31,497.28	15,921.00	15,576.28	15.5763	352.049

CASH SALE ONLY

	PROD	HAUL	TAX		TOTAL
PER TON					
AMOUNT					

LOADS TODAY: 20

Vulcan
Materials Company
Midwest Division
Vulcan Construction Materials, LP

SHIPPING LOCATION:
MCCOOK QUARRY 50312 – 78
5500 JOLIET RD. REC.50315 – 57
MCCOOK, IL 60525

WARNING
Read important health information on reverse.

PRECAUCIÓN
Léase la información importante para la salud en el reverso.

DATE	IN TIME	OUT TIME	PLANT	TICKET NO.
3/11/08	12:51	13:01		947532

CUSTOMER NO. 12612
SALES ORDER NO. BURS09 715430

BURNS & MCDONNEL ENERG CO

SHIP TO
P/U PITNEY CT – PEOPLES GAS
CHICAGO

HAULER	TRUCK NO.	DELIVERY TYPE
PICK – UP	MT227	P

CUSTOMER P.O. NUMBER
WEIGHER: JENE

PRODUCT
203 3" – 1" STONE

GROSS LBS	TARE LBS	NET LBS	NET TONS	TONS TODAY
66,820	33,680	33,140	16.57	16.57
GROSS kg	TARE kg	NET kg	NET Mg	METRIC TONS TODAY
30,308.68	15,276.91	15,031.97	15.0320	15.031

CASH SALE ONLY

	PROD	HAUL	TAX		TOTAL
PER TON					
AMOUNT					

LOADS TODAY: 1

Vulcan
Materials Company
Midwest Division
Vulcan Construction Materials, LP

SHIPPING LOCATION:
MCCOOK QUARRY 50312 – 78
5500 JOLIET RD. REC.50315 – 57
MCCOOK, IL 60525

WARNING
Read important health information on reverse.

PRECAUCIÓN
Léase la información importante para la salud en el reverso.

RECEIVED BY

DATE	IN TIME	OUT TIME	PLANT	TICKET NO.
3/11/08	12:51	13:02		947533

CUSTOMER NO. 12612

SALES ORDER NO. BURS09 715430

BURNS & MCDONNEL ENERG CO

SHIP TO

P/U PITNEY CT – PEOPLES GAS
CHICAGO

HAULER	TRUCK NO.	DELIVERY TYPE
PICK – UP	MT226	P

CUSTOMER P.O. NUMBER	WEIGHER
	JENE

PRODUCT

203 3" – 1" STONE

GROSS LBS	TARE LBS	NET LBS	NET TONS	TONS TODAY
68,840	33,160	35,680	17.84	34.41
GROSS kg	**TARE kg**	**NET kg**	**NET Mg**	**METRIC TONS TODAY**
31,225.13	15,041.04	16,184.09	16.1842	31.216

CASH SALE ONLY

	PROD	HAUL	TAX		TOTAL
PER TON					
AMOUNT					

LOADS TODAY: 2

Vulcan
Materials Company
Midwest Division
Vulcan Construction Materials, LP

SHIPPING LOCATION:
MCCOOK QUARRY 50312-78
5500 JOLIET RD. REC.50315-57
MCCOOK, IL 60525

WARNING
Read important health information on reverse.

PRECAUCIÓN
Léase la información importante para la salud en el reverso.

DATE	IN TIME	OUT TIME	PLANT	TICKET NO.
3/11/08	13:13	13:23		947559

CUSTOMER NO. 12612
BURNS & MCDONNEL ENERG CO

SALES ORDER NO. BURS09 715430

SHIP TO
P/U PITNEY CT - PEOPLES GAS
CHICAGO

HAULER	TRUCK NO.	DELIVERY TYPE
PICK-UP	MTT228	P

CUSTOMER P.O. NUMBER

WEIGHER: JENE

PRODUCT: 203 3" - 1" STONE

GROSS LBS	TARE LBS	NET LBS	NET TONS	TONS TODAY
69,580	33,660	35,920	17.96	52.37
GROSS kg	**TARE kg**	**NET kg**	**NET Mg**	**METRIC TONS TODAY**
31,560.79	15,267.83	16,292.95	16.2930	47.509

CASH SALE ONLY

	PROD	HAUL	TAX		TOTAL
PER TON					
AMOUNT					

LOADS TODAY: 3

Vulcan
Materials Company
Midwest Division
Vulcan Construction Materials, LP

SHIPPING LOCATION: MCCOOK QUARRY 50312-78
5500 JOLIET RD. REC.50315-57
MCCOOK, IL 60525

WARNING
Read important health information on reverse.

PRECAUCIÓN
Léase la información importante para la salud en el reverso.

DATE	IN TIME	OUT TIME	PLANT	TICKET NO.
3/11/08	13:20	13:29		947568

CUSTOMER NO. 12612
SALES ORDER NO. BURS09 715430

BURNS & MCDONNEL ENERG CO

SHIP TO
P/U PITNEY CT- PEOPLES GAS
CHICAGO

HAULER	TRUCK NO.	DELIVERY TYPE
PICK-UP	MT225	P

CUSTOMER P.O. NUMBER	WEIGHER
	JENE

PRODUCT
203 3" - 1" STONE

GROSS LBS	TARE LBS	NET LBS	NET TONS	TONS TODAY
69,880	33,960	35,920	17.96	70.33
GROSS kg	**TARE kg**	**NET kg**	**NET Mg**	**METRIC TONS TODAY**
31,696.86	15,403.91	16,292.95	16.2930	63.801

CASH SALE ONLY

	PROD	HAUL	TAX		TOTAL
PER TON					
AMOUNT					

LOADS TODAY: 4

Vulcan
Materials Company
Midwest Division
Vulcan Construction Materials, LP

SHIPPING LOCATION
MCCOOK QUARRY 50312-78
5500 JOLIET RD. REC.50315-57
MCCOOK, IL 60525

[redacted]

WARNING
Read important health information on reverse.

PRECAUCIÓN
Léase la información importante para la salud en el reverso.

RECEIVED BY

DATE	IN TIME	OUT TIME	PLANT	TICKET NO
3/12/08	6:09	6:24		947613

CUSTOMER NO. 12612

SALES ORDER NO. BURS09 715430

BURNS & MCDONNEL ENERG CO

SHIP TO
P/U PITNEY CT – PEOPLES GAS
CHICAGO

HAULER	TRUCK NO.	DELIVERY TYPE
PICK-UP	MT189	P

CUSTOMER P.O. NUMBER	WEIGHER
	AMAND

PRODUCT
~~549 GERT CM - 6 STONE 0420M08~~ 3" rx (Tm) 3/12/08

GROSS LBS	TARE LBS	NET LBS	NET TONS	TONS TODAY
69,600	35,100	34,500	17.25	17.25
GROSS kg	**TARE kg**	**NET kg**	**NET Mg**	**METRIC TONS TODAY**
31,569.86	15,921.00	15,648.85	15.6489	15.648

CASH SALE ONLY

	PROD	HAUL	TAX		TOTAL
PER TON					
AMOUNT					

LOADS TODAY: 1 A

Vulcan
Materials Company
Midwest Division
Vulcan Construction Materials, LP

SHIPPING LOCATION
MCCOOK QUARRY 50312 – 78
5500 JOLIET RD. REC.50315 – 57
MCCOOK, IL 60525

WARNING
Read important health information on reverse.

PRECAUCIÓN
Léase la información importante para la salud en el reverso.

RECEIVED BY

DATE	IN TIME	OUT TIME	PLANT	TICKET NO.
3/12/08	6:09	6:28		947622

CUSTOMER NO. 12612

SALES ORDER NO. BURS09 715430

BURNS & MCDONNEL ENERG CO

SHIP TO
P/U PITNEY CT – PEOPLES GAS
CHICAGO

HAULER	TRUCK NO.	DELIVERY TYPE
PICK – UP	MT209	P

CUSTOMER P.O. NUMBER	WEIGHER
	AMAND

PRODUCT
203 3" – 1" STONE

GROSS LBS	TARE LBS	NET LBS	NET TONS	TONS TODAY
72,020	28,860	43,160	21.58	21.58
GROSS kg	**TARE kg**	**NET kg**	**NET Mg**	**METRIC TONS TODAY**
32,667.55	13,090.60	19,576.94	19.5770	19.576

CASH SALE ONLY

	PROD	HAUL	TAX		TOTAL
PER TON					
AMOUNT					

LOADS TODAY: 1

Vulcan
Materials Company
Midwest Division
Vulcan Construction Materials, LP

SHIPPING LOCATION:

MCCOOK QUARRY 50312-78
5500 JOLIET RD. REC.50315-57
MCCOOK, IL 60525

WARNING
Read important health information on reverse.

PRECAUCIÓN
Léase la información importante para la salud en el reverso.

CARRIER			RECEIVED BY	
DATE 3/12/08	IN TIME 6:16	OUT TIME 6:39	PLANT	TICKET NO. 947653

CUSTOMER NO. 12612

SALES ORDER NO. BURS09 715430

BURNS & MCDONNEL ENERG CO

SHIP TO

P/U PITNEY CT – PEOPLES GAS
CHICAGO

HAULER	TRUCK NO.	DELIVERY TYPE
PICK-UP	MT225	P
CUSTOMER P.O. NUMBER	WEIGHER	
	AMAND	

PRODUCT

203 3" – 1" STONE

GROSS LBS	TARE LBS	NET LBS	NET TONS	TONS TODAY
69,920	33,960	35,960	17.98	39.56
GROSS kg	TARE kg	NET kg	NET Mg	METRIC TONS TODAY
31,715.01	15,403.91	16,311.09	16.3112	35.888

CASH SALE ONLY

	PROD	HAUL	TAX		TOTAL
PER TON					
AMOUNT					

LOADS TODAY: 2

Vulcan
Materials Company
Midwest Division
Vulcan Construction Materials, LP

SHIPPING LOCATION:

MCCOOK QUARRY 50312-78
5500 JOLIET RD. REC.50315-57
MCCOOK, IL 60525

WARNING
Read important health information on reverse.

PRECAUCIÓN
Léase la información importante para la salud en el reverso.

CARRIER	RECEIVED BY

DATE	IN TIME	OUT TIME	PLANT	TICKET NO.
3/12/08	6:17	6:40		947655

CUSTOMER NO. 12612
BURNS & MCDONNEL ENERG CO

SALES ORDER NO. BURS09 715430

SHIP TO
P/U PITNEY ~~CT~~ - PEOPLES GAS
CHICAGO

3/15 Ano
182 Cab

HAULER	TRUCK NO.	DELIVERY TYPE
PICK-UP	MT182	P

CUSTOMER P.O. NUMBER	WEIGHER
	AMAND

PRODUCT
203 3" - 1" STONE

GROSS LBS	TARE LBS	NET LBS	NET TONS	TONS TODAY
69,280	35,100	34,180	17.09	56.65
GROSS kg	**TARE kg**	**NET kg**	**NET Mg**	**METRIC TONS TODAY**
31,424.71	15,921.00	15,503.70	15.5038	51.391

CASH SALE ONLY

	PROD	HAUL	TAX		TOTAL
PER TON					
AMOUNT					

LOADS TODAY: 3

Vulcan
Materials Company
Midwest Division
Vulcan Construction Materials, LP

SHIPPING LOCATION:

MCCOOK QUARRY 50312-78
5500 JOLIET RD. REC.50315-57
MCCOOK, IL 60525

WARNING
Read important health information on reverse.

PRECAUCIÓN
Léase la información importante para la salud en el reverso.

CARRIER			RECEIVED BY	
DATE	IN TIME	OUT TIME	PLANT	TICKET NO.
3/12/08	6:24	6:44		947664

CUSTOMER NO. 12612

SALES ORDER NO. BURS09 715430

BURNS & MCDONNEL ENERG CO

SHIP TO

P/U PITNEY CT- PEOPLES GAS
CHICAGO

HAULER	TRUCK NO.	DELIVERY TYPE
PICK-UP	MT227	P
CUSTOMER P.O. NUMBER	WEIGHER	
	JENE	

PRODUCT

203 3" - 1" STONE

GROSS LBS	TARE LBS	NET LBS	NET TONS	TONS TODAY
69,420	33,680	35,740	17.87	74.52
GROSS kg	TARE kg	NET kg	NET Mg	METRIC TONS TODAY
31,488.21	15,276.91	16,211.30	16.2114	67.603

CASH SALE ONLY

	PROD	HAUL	TAX		TOTAL
PER TON					
AMOUNT					

LOADS TODAY: 4

DUPLICATE REFERENCE: 947687

3/12/08 6:54 BURS09 203 947687 3" - 1" STONE P MCCOOK QUARRY

12612 PICK-UP MT226

BURNS & MCDONNEL ENERG CO
2601 W 22ND ST
OAK BROOK 92.48 69080 33160 35920 17.96 JENE

P/U PITNEY CT- PEOPLES GAS
CHICAGO 5

Vulcan
Materials Company
Midwest Division
Vulcan Construction Materials, LP

SHIPPING LOCATION:

MCCOOK QUARRY 50312-78
5500 JOLIET RD. REC.50315-57
MCCOOK, IL 60525

WARNING
Read important health information on reverse.

PRECAUCIÓN
Léase la información importante para la salud en el reverso.

CARRIER			RECEIVED BY	
DATE 3/12/08	IN TIME 6:56	OUT TIME 7:05	PLANT	TICKET NO. 947692

CUSTOMER NO 12612 SALES ORDER NO. BURS09 715430

BURNS & MCDONNEL ENERG CO

SHIP TO

P/U PITNEY CT- PEOPLES GAS
CHICAGO

HAULER	TRUCK NO.	DELIVERY TYPE
PICK-UP	MTT228	P
CUSTOMER P.O. NUMBER	WEIGHER	
	JENE	

PRODUCT

203 3" - 1" STONE

GROSS LBS	TARE LBS	NET LBS	NET TONS	TONS TODAY
68,420	33,660	34,760	17.38	109.86
GROSS kg	TARE kg	NET kg	NET Mg	METRIC TONS TODAY
31,034.62	15,267.83	15,766.78	15.7669	99.662

CASH SALE ONLY

	PROD	HAUL	TAX		TOTAL
PER TON					
AMOUNT					

LOADS TODAY: 6

Vulcan
Materials Company
Midwest Division
Vulcan Construction Materials, LP

SHIPPING LOCATION:

MCCOOK QUARRY 50312-78
5500 JOLIET RD. REC.50315-57
MCCOOK, IL 60525

WARNING
Read important health information on reverse.

PRECAUCIÓN
Léase la información importante para la salud en el reverso.

CARRIER	RECEIVED BY

DATE	IN TIME	OUT TIME	PLANT	TICKET NO.
3/12/08	6:57	7:07		947693

CUSTOMER NO. 12612 SALES ORDER NO. BURS09 715430

BURNS & MCDONNEL ENERG CO

SHIP TO

P/U PITNEY CT— PEOPLES GAS
CHICAGO

HAULER	TRUCK NO.	DELIVERY TYPE
PICK-UP	MT184	P

CUSTOMER P.O. NUMBER	WEIGHER
	JENE

PRODUCT

203 3" - 1" STONE

GROSS LBS	TARE LBS	NET LBS	NET TONS	TONS TODAY
70,340	35,220	35,120	17.56	127.42
GROSS kg	**TARE kg**	**NET kg**	**NET Mg**	**METRIC TONS TODAY**
31,905.52	15,975.43	15,930.08	15.9302	115.592

CASH SALE ONLY

	PROD	HAUL	TAX		TOTAL
PER TON					
AMOUNT					

LOADS TODAY: 7

Vulcan
Materials Company
Midwest Division
Vulcan Construction Materials, LP

SHIPPING LOCATION:

MCCOOK QUARRY 50312-78
5500 JOLIET RD. REC.50315-57
MCCOOK, IL 60525

WARNING
Read important health information on reverse.

PRECAUCIÓN
Léase la información importante para la salud en el reverso.

CARRIER			RECEIVED BY	
DATE	IN TIME	OUT TIME	PLANT	TICKET NO.
3/12/08	7:09	7:19		947709

CUSTOMER NO. 12612

SALES ORDER NO. BURS09 715430

BURNS & MCDONNEL ENERG CO

SHIP TO

P/U PITNEY CT- PEOPLES GAS
CHICAGO

HAULER	TRUCK NO.	DELIVERY TYPE
PICK-UP	MAR201	P
CUSTOMER P.O. NUMBER	WEIGHER	
	JENE	

PRODUCT

203 3" - 1" STONE

GROSS LBS	TARE LBS	NET LBS	NET TONS	TONS TODAY
68,260	33,480	34,780	17.39	144.81
GROSS kg	TARE kg	NET kg	NET Mg	METRIC TONS TODAY
30,962.05	15,186.19	15,775.86	15.7759	131.368

CASH SALE ONLY

	PROD	HAUL	TAX		TOTAL
PER TON					
AMOUNT					

LOADS TODAY: 8

Vulcan
Materials Company
Midwest Division
Vulcan Construction Materials, LP

SHIPPING LOCATION:
MCCOOK QUARRY 50312-78
5500 JOLIET RD. REC.50315-57
MCCOOK, IL 60525

WARNING
Read important health information on reverse.

PRECAUCIÓN
Léase la información importante para la salud en el reverso.

CARRIER	RECEIVED BY

DATE	IN TIME	OUT TIME	PLANT	TICKET NO.
3/13/08	6:08	6:17		948204

CUSTOMER NO. 12612
BURNS & MCDONNEL ENERG CO

SALES ORDER NO. BURS09 715430

SHIP TO
P/U PITNEY CT- PEOPLES GAS
CHICAGO

3rd Stone

182 Cuts

HAULER	TRUCK NO.	DELIVERY TYPE
PICK-UP	MT182	P

CUSTOMER P.O. NUMBER	WEIGHER
	KEVIN

PRODUCT
549 CERT CM-6 STONE 042CM06

GROSS LBS	TARE LBS	NET LBS	NET TONS	TONS TODAY
69,640	35,180	34,460	17.23	17.23
GROSS kg	**TARE kg**	**NET kg**	**NET Mg**	**METRIC TONS TODAY**
31,588.0[illegible]	15,957.29	15,630.71	15.6308	15.630

CASH SALE ONLY

	PROD	HAUL	TAX		TOTAL
PER TON					
AMOUNT					

LOADS TODAY: 1

Vulcan
Materials Company
Midwest Division
Vulcan Construction Materials, LP

SHIPPING LOCATION:

MCCOOK QUARRY 50312-78
5500 JOLIET RD. REC.50315-57
MCCOOK, IL 60525

WARNING
Read important health information on reverse.

PRECAUCIÓN
Léase la información importante para la salud en el reverso.

CARRIER	RECEIVED BY		

DATE	IN TIME	OUT TIME	PLANT	TICKET NO.
3/13/08	5:56	6:35		948244

CUSTOMER NO. 12612
BURNS & MCDONNEL ENERG CO

SALES ORDER NO. BURS09 715430

SHIP TO
P/U PITNEY CT- PEOPLES GAS
CHICAGO

HAULER	TRUCK NO.	DELIVERY TYPE
PICK-UP	MRN183	P

CUSTOMER P.O. NUMBER	WEIGHER
	KEVIN

PRODUCT
549 CERT CM-6 STONE 042CM06

GROSS LBS	TARE LBS	NET LBS	NET TONS	TONS TODAY
72,020	34,640	37,380	18.69	35.92
GROSS kg	**TARE kg**	**NET kg**	**NET Mg**	**METRIC TONS TODAY**
32,667.55	15,712.35	16,955.19	16.9553	32.585

CASH SALE ONLY

	PROD	HAUL	TAX		TOTAL
PER TON					
AMOUNT					

LOADS TODAY: 2

Vulcan
Materials Company
Midwest Division
Vulcan Construction Materials, LP

SHIPPING LOCATION:
MCCOOK QUARRY 50312-78
5500 JOLIET RD. REC.50315-57
MCCOOK, IL 60525

WARNING
Read important health information on reverse.

PRECAUCIÓN
Léase la información importante para la salud en el reverso.

DATE	IN TIME	OUT TIME	PLANT	TICKET NO.
3/13/08	5:56	6:36		948248

CUSTOMER NO. 12612

SALES ORDER NO. BURS09 715430

BURNS & MCDONNEL ENERG CO

SHIP TO
P/U PITNEY CT- PEOPLES GAS
CHICAGO

HAULER	TRUCK NO.	DELIVERY TYPE
PICK-UP	MT225	P

CUSTOMER P.O. NUMBER

WEIGHER: KEVIN

PRODUCT
549 CERT CM-6 STONE 042CM06

GROSS LBS	TARE LBS	NET LBS	NET TONS	TONS TODAY
69,900	33,960	35,940	17.97	53.89
GROSS kg	**TARE kg**	**NET kg**	**NET Mg**	**METRIC TONS TODAY**
31,705.94	15,403.91	16,302.02	16.3021	48.887

CASH SALE ONLY

	PROD	HAUL	TAX		TOTAL
PER TON					
AMOUNT					

LOADS TODAY: 3

Vulcan
Materials Company
Midwest Division
Vulcan Construction Materials, LP

SHIPPING LOCATION: MCCOOK QUARRY 50312-78
5500 JOLIET RD. REC.50315-57
MCCOOK, IL 60525

WARNING
Read important health information on reverse.

PRECAUCIÓN
Léase la información importante para la salud en el reverso.

RECEIVED BY

DATE	IN TIME	OUT TIME	PLANT	TICKET NO.
3/13/08	6:00	6:37		948249

CUSTOMER NO. 12612

SALES ORDER NO. BURS09 715430

BURNS & MCDONNEL ENERG CO

SHIP TO
P/U PITNEY CT - PEOPLES GAS
CHICAGO

HAULER	TRUCK NO.	DELIVERY TYPE
PICK-UP	MT221	P

CUSTOMER P.O. NUMBER

WEIGHER: AMAND

PRODUCT
549 CERT CM-6 STONE 042CM06

GROSS LBS	TARE LBS	NET LBS	NET TONS	TONS TODAY
70,360	28,000	42,360	21.18	75.07
GROSS kg	**TARE kg**	**NET kg**	**NET Mg**	**METRIC TONS TODAY**
31,914.59	12,700.52	19,214.07	19.2142	68.102

CASH SALE ONLY

	PROD	HAUL	TAX		TOTAL
PER TON					
AMOUNT					

LOADS TODAY: 4

Vulcan
Materials Company
Midwest Division
Vulcan Construction Materials, LP

SHIPPING LOCATION:

MCCOOK QUARRY 50312-78
5500 JOLIET RD. REC.50315-57
MCCOOK, IL 60525

WARNING
Read important health information on reverse.

PRECAUCIÓN
Léase la información importante para la salud en el reverso.

CARRIER	RECEIVED BY

DATE	IN TIME	OUT TIME	PLANT	TICKET NO
3/13/08	6:00	6:37		948250

CUSTOMER NO. 12612

SALES ORDER NO. BURS09 715430

BURNS & MCDONNEL ENERG CO

SHIP TO
P/U PITNEY CT – PEOPLES GAS
CHICAGO

HAULER	TRUCK NO.	DELIVERY TYPE
PICK-UP	MT187	P

CUSTOMER P.O. NUMBER	WEIGHER
	KEVIN

PRODUCT
549 CERT CM-6 STONE 042CM06

GROSS LBS	TARE LBS	NET LBS	NET TONS	TONS TODAY
70,260	35,060	35,200	17.60	92.67
GROSS kg	**TARE kg**	**NET kg**	**NET Mg**	**METRIC TONS TODAY**
31,869.23	15,902.86	15,966.36	15.9664	84 068

CASH SALE ONLY

	PROD	HAUL	TAX		TOTAL
PER TON					
AMOUNT					

LOADS TODAY: 5

Vulcan
Materials Company
Midwest Division
Vulcan Construction Materials, LP

SHIPPING LOCATION:
MCCOOK QUARRY 50312-78
5500 JOLIET RD. REC.50315-57
MCCOOK, IL 60525

WARNING
Read important health information on reverse.

PRECAUCIÓN
Léase la información importante para la salud en el reverso.

DATE	IN TIME	OUT TIME	PLANT	TICKET NO.
3/13/08	6:30	6:42		948262

CUSTOMER NO. 12612

SALES ORDER NO. BURS09 715430

BURNS & MCDONNEL ENERG CO

SHIP TO
P/U PITNEY CT- PEOPLES GAS
CHICAGO

HAULER	TRUCK NO.	DELIVERY TYPE
PICK-UP	MT204	P

CUSTOMER P.O. NUMBER

WEIGHER: KEVIN

PRODUCT
549 CERT CM-6 STONE 042CM06

GROSS LBS	TARE LBS	NET LBS	NET TONS	TONS TODAY
68,500	30,680	37,820	18.91	111.58
GROSS kg	**TARE kg**	**NET kg**	**NET Mg**	**METRIC TONS TODAY**
31,070.91	13,916.14	17,154.77	17.1548	101.223

CASH SALE ONLY

	PROD	HAUL	TAX		TOTAL
PER TON					
AMOUNT					

LOADS TODAY: 6

Vulcan
Materials Company
Midwest Division
Vulcan Construction Materials, LP

SHIPPING LOCATION:
MCCOOK QUARRY 50312-78
5500 JOLIET RD. REC.50315-57
MCCOOK, IL 60525

WARNING
Read important health information on reverse.

PRECAUCIÓN
Léase la información importante para la salud en el reverso.

DATE	IN TIME	OUT TIME	PLANT	TICKET NO.
3/13/08	6:32	6:44		948265

CUSTOMER NO. 12612
SALES ORDER NO. BURS09 715430

BURNS & MCDONNEL ENERG CO

SHIP TO
P/U PITNEY CT- PEOPLES GAS
CHICAGO

HAULER	TRUCK NO.	DELIVERY TYPE
PICK-UP	MT216	P

CUSTOMER P.O. NUMBER
WEIGHER: KEVIN

PRODUCT
549 CERT CM-6 STONE 042CM06

GROSS LBS	TARE LBS	NET LBS	NET TONS	TONS TODAY
71,100	28,360	42,740	21.37	132.95
GROSS kg	**TARE kg**	**NET kg**	**NET Mg**	**METRIC TONS TODAY**
32,250.24	12,863.81	19,386.43	19.3865	120.609

CASH SALE ONLY

	PROD	HAUL	TAX		TOTAL
PER TON					
AMOUNT					

LOADS TODAY: 7

Vulcan
Materials Company
Midwest Division
Vulcan Construction Materials, LP

SHIPPING LOCATION:
MCCOOK QUARRY 50312-78
5500 JOLIET RD. REC.50315-57
MCCOOK, IL 60525

WARNING
Read important health information on reverse.

PRECAUCIÓN
Léase la información importante para la salud en el reverso.

DATE	IN TIME	OUT TIME	PLANT	TICKET NO.
3/13/08	6:33	6:45		948269

CUSTOMER NO. 12612
BURNS & MCDONNEL ENERG CO

SALES ORDER NO. BURS09 715430

SHIP TO
P/U PITNEY CT - PEOPLES GAS
CHICAGO

HAULER	TRUCK NO.	DELIVERY TYPE
PICK-UP	MAR201	P

CUSTOMER P.O. NUMBER

WEIGHER
KEVIN

PRODUCT
549 CERT CM-6 STONE 042CM06

GROSS LBS	TARE LBS	NET LBS	NET TONS	TONS TODAY
70,580	33,480	37,100	18.55	151.50
GROSS kg	**TARE kg**	**NET kg**	**NET Mg**	**METRIC TONS TODAY**
32,014.38	15,186.19	16,828.18	16.8283	137.437

CASH SALE ONLY

	PROD	HAUL	TAX		TOTAL
PER TON					
AMOUNT					

LOADS TODAY: 8

Vulcan
Materials Company
Midwest Division
Vulcan Construction Materials, LP

SHIPPING LOCATION:
MCCOOK QUARRY 50312-78
5500 JOLIET RD. REC.50315-57
MCCOOK, IL 60525

WARNING
Read important health information on reverse.

PRECAUCIÓN
Léase la información importante para la salud en el reverso.

DATE	IN TIME	OUT TIME	PLANT	TICKET NO
3/13/08	6:31	6:47		948272

CUSTOMER NO. 12612
BURNS & MCDONNEL ENERG CO

SALES ORDER NO. BURS09 715430

SHIP TO
P/U PITNEY CT - PEOPLES GAS
CHICAGO

HAULER	TRUCK NO.	DELIVERY TYPE
PICK-UP	MTT228	P

CUSTOMER P.O. NUMBER

WEIGHER: KEVIN

PRODUCT
549 CERT CM-6 STONE 042CM06

GROSS LBS	TARE LBS	NET LBS	NET TONS	TONS TODAY
72,860	33,660	39,200	19.60	171.10
GROSS kg	**TARE kg**	**NET kg**	**NET Mg**	**METRIC TONS TODAY**
33,048.56	15,267.83	17,780.72	17.7808	155.218

CASH SALE ONLY

	PROD	HAUL	TAX		TOTAL
PER TON					
AMOUNT					

LOADS TODAY: 9

Vulcan
Materials Company
Midwest Division
Vulcan Construction Materials, LP

SHIPPING LOCATION:
MCCOOK QUARRY 50312-78
5500 JOLIET RD. REC.50315-57
MCCOOK, IL 60525

WARNING
Read important health information on reverse.

PRECAUCIÓN
Léase la información importante para la salud en el reverso.

CARRIER

RECEIVED BY

DATE	IN TIME	OUT TIME	PLANT	TICKET NO.
3/13/08	6:51	6:59		948283

CUSTOMER NO. 12612

SALES ORDER NO. BURS09 715430

BURNS & MCDONNEL ENERG CO

SHIP TO
P/U PITNEY CT - PEOPLES GAS
CHICAGO

HAULER	TRUCK NO.	DELIVERY TYPE
PICK-UP	MT217	P

CUSTOMER P.O. NUMBER

WEIGHER
KEVIN

PRODUCT
549 CERT CM-6 STONE 042CM06

GROSS LBS	TARE LBS	NET LBS	NET TONS	TONS TODAY
72,200	27,700	44,500	22.25	193.35
GROSS kg	**TARE kg**	**NET kg**	**NET Mg**	**METRIC TONS TODAY**
32,749.19	12,564.44	20,184.75	20.1848	175.403

CASH SALE ONLY

	PROD	HAUL	TAX		TOTAL
PER TON					
AMOUNT					

LOADS TODAY: 10

Vulcan
Materials Company
Midwest Division
Vulcan Construction Materials, LP

SHIPPING LOCATION:
MCCOOK QUARRY 50312-78
5500 JOLIET RD. REC.50315-57
MCCOOK, IL 60525

WARNING
Read important health information on reverse.

PRECAUCIÓN
Léase la información importante para la salud en el reverso.

DRIVER	RECEIVED BY

DATE	IN TIME	OUT TIME	PLANT	TICKET NO.
3/13/09	6:52	7:01		948285

CUSTOMER NO. 12612
BURNS & MCDONNEL ENERG CO

SALES ORDER NO. BURS09 715430

SHIP TO
P/U PITNEY CT- PEOPLES GAS
CHICAGO

HAULER	TRUCK NO.	DELIVERY TYPE
PICK-UP	MT184	P

CUSTOMER P.O. NUMBER	WEIGHER
	KEVIN

PRODUCT
549 CERT CM-6 STONE 042CM06

GROSS LBS	TARE LBS	NET LBS	NET TONS	TONS TODAY
70,100	35,220	34,880	17.44	210.79
GROSS kg	**TARE kg**	**NET kg**	**NET Mg**	**METRIC TONS TODAY**
31,796.65	15,975.43	15,821.21	15.8213	191.224

CASH SALE ONLY

	PROD	HAUL	TAX		TOTAL
PER TON					
AMOUNT					

LOADS TODAY: 11

Vulcan
Materials Company
Midwest Division
Vulcan Construction Materials, LP

SHIP MCCOOK QUARRY 50312 – 78
5500 JOLIET RD. REC.50315 – 57
MCCOOK, IL 60525

WARNING
Read important health information on reverse.

PRECAUCIÓN
Léase la información importante para la salud en el reverso.

RECEIVED BY

DATE	IN TIME	OUT TIME	PLANT	TICKET NO.
3/13/08	5:55	6:08		948193

CUSTOMER NO. 12612

SALES ORDER NO. BURS09 715430

BURNS & MCDONNEL ENERG CO

SHIP TO
P/U PITNEY CT – PEOPLES GAS
CHICAGO

HAULER	TRUCK NO.	DELIVERY TYPE
PICK – UP	MT179	P

CUSTOMER P.O. NUMBER	WEIGHER
	KEVIN

PRODUCT
671 CA – 7 BEDG ST 016CA07

GROSS LBS	TARE LBS	NET LBS	NET TONS	TONS TODAY
69,400	34,500	34,900	17.45	17.45
GROSS kg	**TARE kg**	**NET kg**	**NET Mg**	**METRIC TONS TODAY**
31,479.14	15,648.85	15,830.29	15.8304	15.830

CASH SALE ONLY

	PROD	HAUL	TAX		TOTAL
PER TON					
AMOUNT					

LOADS TODAY: 1

Vulcan
Materials Company
Midwest Division
Vulcan Construction Materials, LP

SHIPPING LOCATION:
MCCOOK QUARRY 50312-78
5500 JOLIET RD. REC.50315-57
MCCOOK, IL 60525

WARNING
Read important health information on reverse.

PRECAUCIÓN
Léase la información importante para la salud en el reverso.

DATE	IN TIME	OUT TIME	PLANT	TICKET NO.
3/13/08	6:21	6:34		948242

CUSTOMER NO. 12612
SALES ORDER NO. BURS09 715430

BURNS & MCDONNEL ENERG CO

SHIP TO
P/U PITNEY CT- PEOPLES GAS
CHICAGO

HAULER	TRUCK NO.	DELIVERY TYPE
PICK-UP	MT227	P

CUSTOMER P.O. NUMBER	WEIGHER
	KEVIN

PRODUCT
671 CA-7 BEDG ST 016CAD7

GROSS LBS	TARE LBS	NET LBS	NET TONS	TONS TODAY
67,820	33,220	34,600	17.30	34.75
GROSS kg	**TARE kg**	**NET kg**	**NET Mg**	**METRIC TONS TODAY**
30,762.47	15,068.25	15,694.21	15.6943	31.524

CASH SALE ONLY

	PROD	HAUL	TAX		TOTAL
PER TON					
AMOUNT					

LOADS TODAY: 2

Vulcan
Materials Company
Midwest Division
Vulcan Construction Materials, LP

SHIPPING LOCATION:
MCCOOK QUARRY 50312-78
5500 JOLIET RD. REC.50315-57
MCCOOK, IL 60525

WARNING
Read important health information on reverse.

PRECAUCIÓN
Léase la información importante para la salud en el reverso.

DATE	IN TIME	OUT TIME	PLANT	TICKET NO.
3/13/08	6:28	6:40		948258

CUSTOMER NO. 12612

SALES ORDER NO. BURS09 715430

BURNS & MCDONNEL ENERG CO

SHIP TO
P/U PITNEY CT- PEOPLES GAS
CHICAGO

HAULER	TRUCK NO.	DELIVERY TYPE
PICK-UP	MT180	P

CUSTOMER P.O. NUMBER	WEIGHER
	KEVIN

PRODUCT
671 CA-7 BEDG ST 016CA07

GROSS LBS	TARE LBS	NET LBS	NET TONS	TONS TODAY
68,160	34,680	33,480	16.74	51.49
GROSS kg	**TARE kg**	**NET kg**	**NET Mg**	**METRIC TONS TODAY**
30,916.69	15,730.50	15,186.19	15.1863	46.710

CASH SALE ONLY

	PROD	HAUL	TAX		TOTAL
PER TON					
AMOUNT					

LOADS TODAY: 3

Vulcan
Materials Company
Midwest Division
Vulcan Construction Materials, LP

SHIPPING LOCATION:
MCCOOK QUARRY 50312-78
5500 JOLIET RD. REC.50315-57
MCCOOK, IL 60525

WARNING
Read important health information on reverse.

PRECAUCIÓN
Léase la información importante para la salud en el reverso.

DATE	IN TIME	OUT TIME	PLANT	TICKET NO.
3/13/08	6:59	7:08		948291

CUSTOMER NO. 12612

SALES ORDER NO. BURS09 715430

BURNS & MCDONNEL ENERG CO

SHIP TO
P/U PITNEY CT- PEOPLES GAS
CHICAGO

HAULER	TRUCK NO.	DELIVERY TYPE
PICK-UP	MT226	P

CUSTOMER P.O. NUMBER

WEIGHER: KEVIN

PRODUCT
671 CA-7 BEDG ST D16CA07

GROSS LBS	TARE LBS	NET LBS	NET TONS	TONS TODAY
69,480	33,160	36,320	18.16	69.65
GROSS kg	**TARE kg**	**NET kg**	**NET Mg**	**METRIC TONS TODAY**
31,515.43	15,041.04	16,474.38	16.4745	63.185

CASH SALE ONLY

	PROD	HAUL	TAX		TOTAL
PER TON					
AMOUNT					

LOADS TODAY: 4

Vulcan
Materials Company
Midwest Division
Vulcan Construction Materials, LP

SHIPPING LOCATION
MCCOOK QUARRY 50312 – 78
5500 JOLIET RD. REC.50315 – 57
MCCOOK, IL 60525

WARNING
Read important health information on reverse.

PRECAUCIÓN
Léase la información importante para la salud en el reverso.

RECEIVED BY

DATE	IN TIME	OUT TIME	PLANT	TICKET NO
3/14/08	5:59	6:22		948890

CUSTOMER NO. 12612

SALES ORDER NO. BURS09 715430

BURNS & MCDONNEL ENERG CO

SHIP TO
P/U PITNEY CT – PEOPLES GAS
CHICAGO

HAULER	TRUCK NO.	DELIVERY TYPE
PICK – UP	MT187	P

CUSTOMER P.O. NUMBER	WEIGHER
	AMAND

PRODUCT
549 CERT CM – 6 STONE 042CM06

GROSS LBS	TARE LBS	NET LBS	NET TONS	TONS TODAY
70,140	35,060	35,080	17.54	17.54
GROSS kg	**TARE kg**	**NET kg**	**NET Mg**	**METRIC TONS TODAY**
31,814.80	15,902.86	15,911.93	15.9120	15.911

CASH SALE ONLY

	PROD	HAUL	TAX		TOTAL
PER TON					
AMOUNT					

LOADS TODAY: 1

Vulcan
Materials Company
Midwest Division
Vulcan Construction Materials, LP

SHIPPING LOCATION:
MCCOOK QUARRY 50312-78
5500 JOLIET RD. REC.50315-57
MCCOOK, IL 60525

WARNING
Read important health information on reverse.

PRECAUCIÓN
Léase la información importante para la salud en el reverso.

DATE	IN TIME	OUT TIME	PLANT	TICKET NO.
3/14/08	6:03	6:26		948899

CUSTOMER NO. 12612

SALES ORDER NO. BURS09 715430

BURNS & MCDONNEL ENERG CO

SHIP TO
P/U PITNEY CT- PEOPLES GAS
CHICAGO

182 Cile

HAULER	TRUCK NO.	DELIVERY TYPE
PICK-UP	MT182	P

CUSTOMER P.O. NUMBER

WEIGHER
JENE

PRODUCT
549 CERT CM-6 STONE 042CM06

GROSS LBS	TARE LBS	NET LBS	NET TONS	TONS TODAY
67,780	35,180	32,600	16.30	33.84
GROSS kg	**TARE kg**	**NET kg**	**NET Mg**	**METRIC TONS TODAY**
30,744.33	15,957.29	14,787.03	14.7871	30.698

CASH SALE ONLY

	PROD	HAUL	TAX		TOTAL
PER TON					
AMOUNT					

LOADS TODAY: 2

Vulcan
Materials Company
Midwest Division
Vulcan Construction Materials, LP

SHIPPING LOCATION
MCCOOK QUARRY 50312-78
5500 JOLIET RD. REC.50315-57
MCCOOK, IL 60525

WARNING
Read important health information on reverse.

PRECAUCIÓN
Léase la información importante para la salud en el reverso.

RECEIVED BY

DATE	IN TIME	OUT TIME	PLANT	TICKET NO
3/14/08	6:05	6:33		948909

CUSTOMER NO. 12612

SALES ORDER NO. BURS09 715430

BURNS & MCDONNEL ENERG CO

SHIP TO
P/U PITNEY CT - PEOPLES GAS
CHICAGO

HAULER	TRUCK NO.	DELIVERY TYPE
PICK-UP	MT221	P

CUSTOMER P.O. NUMBER	WEIGHER
	AMAND

PRODUCT
549 CERT CM-6 STONE 042CM06

GROSS LBS	TARE LBS	NET LBS	NET TONS	TONS TODAY
72,360	28,000	44,360	22.18	56.02
GROSS kg	**TARE kg**	**NET kg**	**NET Mg**	**METRIC TONS TODAY**
32,821.77	12,700.52	20,121.25	20.1213	50.820

CASH SALE ONLY

	PROD	HAUL	TAX		TOTAL
PER TON					
AMOUNT					

LOADS TODAY: 3

Vulcan
Materials Company
Midwest Division
Vulcan Construction Materials, LP

SHIPPING LOCATION:
MCCOOK QUARRY 50312-78
5500 JOLIET RD. REC.50315-57
MCCOOK, IL 60525

WARNING
Read important health information on reverse.

PRECAUCIÓN
Léase la información importante para la salud en el reverso.

DATE	IN TIME	OUT TIME	PLANT	TICKET NO.
3/14/08	6:02	6:35		948915

CUSTOMER NO. 12612

SALES ORDER NO. BURS09 715430

BURNS & MCDONNEL ENERG CO

SHIP TO
P/U PITNEY CT - PEOPLES GAS
CHICAGO

HAULER	TRUCK NO.	DELIVERY TYPE
PICK-UP	MT225	P

CUSTOMER P.O. NUMBER	WEIGHER
	JENE

PRODUCT
549 CERT CM-6 STONE 042CM06

GROSS LBS	TARE LBS	NET LBS	NET TONS	TONS TODAY
62,420	33,960	28,460	14.23	70.25
GROSS kg	**TARE kg**	**NET kg**	**NET Mg**	**METRIC TONS TODAY**
28,313.08	15,403.91	12,909.17	12.9092	63.729

CASH SALE ONLY

	PROD	HAUL	TAX		TOTAL
PER TON					
AMOUNT					

LOADS TODAY: 4

Vulcan
Materials Company
Midwest Division
Vulcan Construction Materials, LP

SHIPPING LOCATION:
MCCOOK QUARRY 50312-78
5500 JOLIET RD. REC.50315-57
MCCOOK, IL 60525

WARNING
Read important health information on reverse.

PRECAUCIÓN
Léase la información importante para la salud en el reverso.

CARRIER | RECEIVED BY

DATE	IN TIME	OUT TIME	PLANT	TICKET NO.
3/14/08	6:11	6:37		948918

CUSTOMER NO. 12612
SALES ORDER NO. BURS09 715430

BURNS & MCDONNEL ENERG CO

SHIP TO
P/U PITNEY CT- PEOPLES GAS
CHICAGO

HAULER	TRUCK NO.	DELIVERY TYPE
PICK-UP	MT214	P

CUSTOMER P.O. NUMBER	WEIGHER
	JENE

PRODUCT
549 CERT CM-6 STONE 042CM06

GROSS LBS	TARE LBS	NET LBS	NET TONS	TONS TODAY
71,200	28,520	42,680	21.34	91.59
GROSS kg	**TARE kg**	**NET kg**	**NET Mg**	**METRIC TONS TODAY**
32,295.60	12,936.38	19,359.22	19.3593	83.088

CASH SALE ONLY

	PROD	HAUL	TAX		TOTAL
PER TON					
AMOUNT					

LOADS TODAY: 5

Vulcan
Materials Company
Midwest Division
Vulcan Construction Materials, LP

SHIPPING LOCATION:
MCCOOK QUARRY 50312-78
5500 JOLIET RD. REC.50315-57
MCCOOK, IL 60525

WARNING
Read important health information on reverse.

PRECAUCIÓN
Léase la información importante para la salud en el reverso.

CARRIER	RECEIVED BY

DATE	IN TIME	OUT TIME	PLANT	TICKET NO.
3/14/08	6:18	6:40		948925

CUSTOMER NO. 12612
SALES ORDER NO. BURS09 715430

BURNS & MCDONNEL ENERG CO

SHIP TO
P/U PITNEY CT- PEOPLES GAS
CHICAGO

HAULER	TRUCK NO.	DELIVERY TYPE
PICK-UP	MT227	P

CUSTOMER P.O. NUMBER	WEIGHER
	JENE

PRODUCT
549 CERT CM-6 STONE 042CM06

GROSS LBS	TARE LBS	NET LBS	NET TONS	TONS TODAY
68,720	33,220	35,500	17.75	109.34
GROSS kg	**TARE kg**	**NET kg**	**NET Mg**	**METRIC TONS TODAY**
31,170.70	15,068.25	16,102.44	16.1025	99.191

CASH SALE ONLY

	PROD	HAUL	TAX		TOTAL
PER TON					
AMOUNT					

LOADS TODAY: 6

Vulcan
Materials Company
Midwest Division
Vulcan Construction Materials, LP

SHIPPING LOCATION:
MCCOOK QUARRY 50312-78
5500 JOLIET RD. REC.50315-57
MCCOOK, IL 60525

WARNING
Read important health information on reverse.

PRECAUCIÓN
Léase la información importante para la salud en el reverso.

CARRIER	RECEIVED BY

DATE	IN TIME	OUT TIME	PLANT	TICKET NO.
3/14/08	6:33	6:47		948933

CUSTOMER NO. 12612
SALES ORDER NO. BURS09 715430

BURNS & MCDONNEL ENERG CO

SHIP TO
P/U PITNEY CT- PEOPLES GAS
CHICAGO

HAULER	TRUCK NO.	DELIVERY TYPE
PICK-UP	MAR201	P

CUSTOMER P.O. NUMBER	WEIGHER
	JENE

PRODUCT
549 CERT CM-6 STONE 042CM06

GROSS LBS	TARE LBS	NET LBS	NET TONS	TONS TODAY
68,720	33,480	35,240	17.62	126.96
GROSS kg	**TARE kg**	**NET kg**	**NET Mg**	**METRIC TONS TODAY**
31,170.70	15,186.19	15,984.51	15.9846	115.175

CASH SALE ONLY

	PROD	HAUL	TAX		TOTAL
PER TON					
AMOUNT					

LOADS TODAY: 7

Vulcan
Materials Company
Midwest Division
Vulcan Construction Materials, LP

SHIPPING LOCATION:
MCCOOK QUARRY 50312-78
5500 JOLIET RD. REC.50315-57
MCCOOK, IL 60525

WARNING
Read important health information on reverse.

PRECAUCIÓN
Léase la información importante para la salud en el reverso.

DATE	IN TIME	OUT TIME	PLANT	TICKET NO.
3/14/08	6:34	6:47		948934

CUSTOMER NO. 12612

SALES ORDER NO. BURS09 715430

BURNS & MCDONNEL ENERG CO

SHIP TO
P/U PITNEY CT- PEOPLES GAS
CHICAGO

HAULER	TRUCK NO.	DELIVERY TYPE
PICK-UP	MTT228	P

CUSTOMER P.O. NUMBER

WEIGHER: JENE

PRODUCT
549 CERT CM-6 STONE 042CM06

GROSS LBS	TARE LBS	NET LBS	NET TONS	TONS TODAY
68,920	33,660	35,260	17.63	144.59
GROSS kg	**TARE kg**	**NET kg**	**NET Mg**	**METRIC TONS TODAY**
31,261.42	15,267.83	15,993.58	15.9937	131.169

CASH SALE ONLY

	PROD	HAUL	TAX		TOTAL
PER TON					
AMOUNT					

LOADS TODAY: 8

Vulcan
Materials Company
Midwest Division
Vulcan Construction Materials, LP

SHIPPING LOCATION:
MCCOOK QUARRY 50312 – 78
5500 JOLIET RD. REC.50315 – 57
MCCOOK, IL 60525

WARNING
Read important health information on reverse.

PRECAUCIÓN
Léase la información importante para la salud en el reverso.

DRIVER	RECEIVED BY

DATE	IN TIME	OUT TIME	PLANT	TICKET NO.
3/14/06	6:40	6:49		948936

CUSTOMER NO. 12612
SALES ORDER NO. BURS09 715430

BURNS & MCDONNEL ENERG CO

SHIP TO
P/U PITNEY CT – PEOPLES GAS
CHICAGO

HAULER	TRUCK NO.	DELIVERY TYPE
PICK – UP	MT217	P

CUSTOMER P.O. NUMBER	WEIGHER
	JENE

PRODUCT
549 CERT CM – 6 STONE 042CM06

GROSS LBS	TARE LBS	NET LBS	NET TONS	TONS TODAY
71,100	27,700	43,400	21.70	166.29
GROSS kg	**TARE kg**	**NET kg**	**NET Mg**	**METRIC TONS TODAY**
32,250.24	12,564.44	19,685.80	19.6859	150.854

CASH SALE ONLY

	PROD	HAUL	TAX		TOTAL
PER TON					
AMOUNT					

LOADS TODAY: 9

Vulcan
Materials Company
Midwest Division
Vulcan Construction Materials, LP

SHIPPING LOCATION:
MCCOOK QUARRY 50312-78
5500 JOLIET RD. REC.50315-57
MCCOOK, IL 60525

WARNING
Read important health information on reverse.

PRECAUCIÓN
Léase la información importante para la salud en el reverso.

CARRIER	RECEIVED BY

DATE	IN TIME	OUT TIME	PLANT	TICKET NO.
3/14/09	6:40	6:51		948939

CUSTOMER NO. 12612
SALES ORDER NO. BURS09 715430

BURNS & MCDONNEL ENERG CO

SHIP TO
P/U PITNEY CT- PEOPLES GAS
CHICAGO

HAULER	TRUCK NO.	DELIVERY TYPE
PICK-UP	MT216	P

CUSTOMER P.O. NUMBER	WEIGHER
	JENE

PRODUCT
549 CERT CM-6 STONE 042CM06

GROSS LBS	TARE LBS	NET LBS	NET TONS	TONS TODAY
69,720	28,360	41,360	20.68	186.97
GROSS kg	**TARE kg**	**NET kg**	**NET Mg**	**METRIC TONS TODAY**
31,624.29	12,863.81	18,760.48	18.7606	169.615

CASH SALE ONLY

	PROD	HAUL	TAX		TOTAL
PER TON					
AMOUNT					

LOADS TODAY: 10

Vulcan
Materials Company
Midwest Division
Vulcan Construction Materials, LP

SHIPPING LOCATION:
MCCOOK QUARRY 50312-78
5500 JOLIET RD. REC.50315-57
MCCOOK, IL 60525

WARNING
Read important health information on reverse.

PRECAUCIÓN
Léase la información importante para la salud en el reverso.

OWNER	RECEIVED BY

DATE	IN TIME	OUT TIME	PLANT	TICKET NO.
3/14/06	6:47	6:56		948943

CUSTOMER NO. 12612
SALES ORDER NO. BURS09 715430

BURNS & MCDONNEL ENERG CO

SHIP TO
P/U PITNEY CT- PEOPLES GAS
CHICAGO

HAULER	TRUCK NO.	DELIVERY TYPE
PICK-UP	MT226	P

CUSTOMER P.O. NUMBER	WEIGHER
	JENE

PRODUCT
549 CERT CM-6 STONE 042CM06

GROSS LBS	TARE LBS	NET LBS	NET TONS	TONS TODAY
70,680	33,160	37,520	18.76	205.73
GROSS kg	**TARE kg**	**NET kg**	**NET Mg**	**METRIC TONS TODAY**
32,059.74	15,041.04	17,018.69	17.0186	186.634

CASH SALE ONLY

	PROD	HAUL	TAX		TOTAL
PER TON					
AMOUNT					

LOADS TODAY: 11

Vulcan
Materials Company
Midwest Division
Vulcan Construction Materials, LP

SHIPPING LOCATION:
MCCOOK QUARRY 50312-78
5500 JOLIET RD. REC.50315-57
MCCOOK, IL 60525

WARNING
Read important health information on reverse.

PRECAUCIÓN
Léase la información importante para la salud en el reverso.

CARRIER	RECEIVED BY

DATE	IN TIME	OUT TIME	PLANT	TICKET NO.
3/14/06	6:47	6:57		948944

CUSTOMER NO. 12612

SALES ORDER NO. BURS09 715430

BURNS & MCDONNEL ENERG CO

SHIP TO
P/U PITNEY CT- PEOPLES GAS
CHICAGO

HAULER	TRUCK NO.	DELIVERY TYPE
PICK-UP	MT204	P

CUSTOMER P.O. NUMBER	WEIGHER
	JENE

PRODUCT
549 CERT CM-6 STONE 042CM06

GROSS LBS	TARE LBS	NET LBS	NET TONS	TONS TODAY
66,360	29,800	36,560	18.28	224.01
GROSS kg	**TARE kg**	**NET kg**	**NET Mg**	**METRIC TONS TODAY**
30,100.23	13,516.98	16,583.25	16.5833	203.217

CASH SALE ONLY

	PROD	HAUL	TAX		TOTAL
PER TON					
AMOUNT					

LOADS TODAY: 12

Vulcan
Materials Company
Midwest Division
Vulcan Construction Materials, LP

SHIPPING LOCATION:

MCCOOK QUARRY 50312-78
5500 JOLIET RD. REC.50315-57
MCCOOK, IL 60525

WARNING
Read important health information on reverse.

PRECAUCIÓN
Léase la información importante para la salud en el reverso.

CARRIER			RECEIVED BY	
DATE	IN TIME	OUT TIME	PLANT	TICKET NO.
3/14/08	6:49	6:57		948945

CUSTOMER NO. 12612

SALES ORDER NO. BURS09 715430

BURNS & MCDONNEL ENERG CO

SHIP TO

P/U PITNEY CT-- PEOPLES GAS
CHICAGO

HAULER	TRUCK NO.	DELIVERY TYPE
PICK-UP	MT215	P
CUSTOMER P.O. NUMBER	WEIGHER	
	AMAND	

PRODUCT

549 CERT CM-6 STONE 042CM06

GROSS LBS	TARE LBS	NET LBS	NET TONS	TONS TODAY
71,240	28,360	42,880	21.44	245.45
GROSS kg	TARE kg	NET kg	NET Mg	METRIC TONS TODAY
32,313.75	12,863.81	19,449.93	19.4500	222.667

CASH SALE ONLY

	PROD	HAUL	TAX		TOTAL
PER TON					
AMOUNT					

LOADS TODAY: 13

Vulcan
Materials Company
Midwest Division
Vulcan Construction Materials, LP

SHIPPING LOCATION:
MCCOOK QUARRY 50312-78
5500 JOLIET RD. REC.50315-57
MCCOOK, IL 60525

WARNING
Read important health information on reverse.

PRECAUCIÓN
Léase la información importante para la salud en el reverso.

CARRIER	RECEIVED BY

DATE	IN TIME	OUT TIME	PLANT	TICKET NO.
3/14/08	12:53	13:05		949428

CUSTOMER NO. 12612
BURNS & MCDONNEL ENERG CO

SALES ORDER NO. BURS09 715430

SHIP TO
P/U PITNEY CT- PEOPLES GAS
CHICAGO

HAULER	TRUCK NO.	DELIVERY TYPE
PICK-UP	MT225	P

CUSTOMER P.O. NUMBER	WEIGHER
	AMAND

PRODUCT
549 CERT CM-6 STONE 042CM06

GROSS LBS	TARE LBS	NET LBS	NET TONS	TONS TODAY
67,960	33,960	34,000	17.00	262.45
GROSS kg	**TARE kg**	**NET kg**	**NET Mg**	**METRIC TONS TODAY**
30,825.97	15,403.91	15,422.06	15.4221	238.089

CASH SALE ONLY

	PROD	HAUL	TAX		TOTAL
PER TON					
AMOUNT					

LOADS TODAY: 14

Vulcan
Materials Company
Midwest Division
Vulcan Construction Materials, LP

SHIPPING LOCATION
MCCOOK QUARRY 50312-78
5500 JOLIET RD. REC.50315-57
MCCOOK, IL 60525

WARNING
Read important health information on reverse.

PRECAUCIÓN
Léase la información importante para la salud en el reverso.

RECEIVED BY

DATE	IN TIME	OUT TIME	PLANT	TICKET NO.
3/14/06	13:02	13:10		949435

CUSTOMER NO. 12612
SALES ORDER NO. BURS09 715430

BURNS & MCDONNEL ENERG CO

SHIP TO
P/U PITNEY CT - PEOPLES GAS
CHICAGO

HAULER	TRUCK NO.	DELIVERY TYPE
PICK-UP	MT217	P

CUSTOMER P.O. NUMBER	WEIGHER
	JENE

PRODUCT
549 CERT CM-6 STONE 042CM06

GROSS LBS	TARE LBS	NET LBS	NET TONS	TONS TODAY
69,660	27,700	41,960	20.99	283.44
GROSS kg	**TARE kg**	**NET kg**	**NET Mg**	**METRIC TONS TODAY**
31,606.15	12,564.44	19,041.70	19.0418	257.131

CASH SALE ONLY

	PROD	HAUL	TAX		TOTAL
PER TON					
AMOUNT					

LOADS TODAY: 15

Vulcan
Materials Company
Midwest Division
Vulcan Construction Materials, LP

SHIPPING LOCATION:

MCCOOK QUARRY 50312-78
5500 JOLIET RD. REC.50315-57
MCCOOK, IL 60525

WARNING
Read important health information on reverse.

PRECAUCIÓN
Léase la información importante para la salud en el reverso.

CARRIER	RECEIVED BY

DATE	IN TIME	OUT TIME	PLANT	TICKET NO
3/17/08	6:09	6:23		949770

CUSTOMER NO. 12612

SALES ORDER NO. BURS09 715430

BURNS & MCDONNEL ENERG CO

SHIP TO
P/U PITNEY CT – PEOPLES GAS
CHICAGO

HAULER	TRUCK NO.	DELIVERY TYPE
PICK-UP	MT210	P

CUSTOMER P.O. NUMBER	WEIGHER
	AMAND

PRODUCT
549 CERT CM-6 STONE 042CM06

GROSS LBS	TARE LBS	NET LBS	NET TONS	TONS TODAY
70,800	28,660	42,140	21.07	21.07
GROSS kg	**TARE kg**	**NET kg**	**NET Mg**	**METRIC TONS TODAY**
32,114.17	12,999.88	19,114.28	19.1144	19.114

CASH SALE ONLY

	PROD	HAUL	TAX		TOTAL
PER TON					
AMOUNT					

LOADS TODAY: 1

Vulcan
Materials Company
Midwest Division
Vulcan Construction Materials, LP

SHIPPING LOCATION: MCCOOK QUARRY 50312-78
5500 JOLIET RD. REC.50315-57
MCCOOK, IL 60525

WARNING
Read important health information on reverse.

PRECAUCIÓN
Léase la información importante para la salud en el reverso.

RECEIVED BY

DATE	IN TIME	OUT TIME	PLANT	TICKET NO.
3/17/09	6:10	6:24		949776

CUSTOMER NO. 12612

SALES ORDER NO. BURS09 715430

BURNS & MCDONNEL ENERG CO

SHIP TO
P/U PITNEY CT- PEOPLES GAS
CHICAGO

HAULER	TRUCK NO.	DELIVERY TYPE
PICK-UP	MT212	P

CUSTOMER P.O. NUMBER	WEIGHER
	KEVIN

PRODUCT
549 CERT CM-6 STONE 042CM06

GROSS LBS	TARE LBS	NET LBS	NET TONS	TONS TODAY
73,100	28,620	44,480	22.24	43.31
GROSS kg	**TARE kg**	**NET kg**	**NET Mg**	**METRIC TONS TODAY**
33,157.42	12,981.74	20,175.68	20.1758	39.289

CASH SALE ONLY

	PROD	HAUL	TAX		TOTAL
PER TON					
AMOUNT					

LOADS TODAY: 2

Vulcan
Materials Company
Midwest Division
Vulcan Construction Materials, LP

SHIPPING LOCATION:

MCCOOK QUARRY 50312-78
5500 JOLIET RD. REC.50315-57
MCCOOK, IL 60525

WARNING
Read important health information on reverse.

PRECAUCIÓN
Léase la información importante para la salud en el reverso.

CARRIER			RECEIVED BY	
DATE 3/17/08	IN TIME 6:10	OUT TIME 6:25	PLANT	TICKET NO 949782

CUSTOMER NO. 12612
SALES ORDER NO. BURS09 715430

BURNS & MCDONNEL ENERG CO

SHIP TO
P/U PITNEY CT- PEOPLES GAS
CHICAGO

HAULER	TRUCK NO.	DELIVERY TYPE
PICK-UP	MT215	P
CUSTOMER P.O. NUMBER	WEIGHER	
	AMAND	

PRODUCT
549 CERT CM-6 STONE 042CM06

GROSS LBS	TARE LBS	NET LBS	NET TONS	TONS TODAY
71,260	28,360	42,900	21.45	64.76
GROSS kg	TARE kg	NET kg	NET Mg	METRIC TONS TODAY
32,322.82	12,863.81	19,459.01	19.4591	58.748

CASH SALE ONLY

	PROD	HAUL	TAX		TOTAL
PER TON					
AMOUNT					

LOADS TODAY: 3

Vulcan
Materials Company
Midwest Division
Vulcan Construction Materials, LP

SHIPPING LOCATION:

MCCOOK QUARRY 50312-78
5500 JOLIET RD. REC.50315-57
MCCOOK, IL 60525

WARNING
Read important health information on reverse.

PRECAUCIÓN
Léase la información importante para la salud en el reverso.

CARRIER	RECEIVED BY

DATE	IN TIME	OUT TIME	PLANT	TICKET NO
3/17/08	6:11	6:26		949785

CUSTOMER NO. 12612

SALES ORDER NO BURS09 715430

BURNS & MCDONNEL ENERG CO

SHIP TO

P/U PITNEY CT- PEOPLES GAS
CHICAGO

HAULER	TRUCK NO.	DELIVERY TYPE
PICK-UP	MT214	P
CUSTOMER P.O. NUMBER	WEIGHER	
	AMAND	

PRODUCT

549 CERT CM-6 STONE 042CM06

GROSS LBS	TARE LBS	NET LBS	NET TONS	TONS TODAY
70,920	28,520	42,400	21.20	85.96
GROSS kg	TARE kg	NET kg	NET Mg	METRIC TONS TODAY
32,168.60	12,936.38	19,232.21	19.2323	77.981

CASH SALE ONLY

	PROD	HAUL	TAX		TOTAL
PER TON					
AMOUNT					

LOADS TODAY: 4

Vulcan
Materials Company
Midwest Division
Vulcan Construction Materials, LP

SHIPPING LOCATION:

MCCOOK QUARRY 50312 – 78
5500 JOLIET RD. REC.50315 – 57
MCCOOK, IL 60525

WARNING
Read important health information on reverse.

PRECAUCIÓN
Léase la información importante para la salud en el reverso.

CARRIER	RECEIVED BY

DATE	IN TIME	OUT TIME	PLANT	TICKET NO.
3/17/08	6:13	6:31		949794

CUSTOMER NO. 12612

SALES ORDER NO. BURS09 715430

BURNS & MCDONNEL ENERG CO

SHIP TO

P/U PITNEY CT – PEOPLES GAS
CHICAGO

HAULER	TRUCK NO.	DELIVERY TYPE
PICK – UP	MT225	P

CUSTOMER P.O. NUMBER	WEIGHER
	AMAND

PRODUCT

549 CERT CM – 6 STONE 042CM06

GROSS LBS	TARE LBS	NET LBS	NET TONS	TONS TODAY
71,680	33,960	37,720	18.86	104.82
GROSS kg	**TARE kg**	**NET kg**	**NET Mg**	**METRIC TONS TODAY**
32,513.33	15,403.91	17,109.41	17.1095	95.090

CASH SALE ONLY

	PROD	HAUL	TAX		TOTAL
PER TON					
AMOUNT					

LOADS TODAY: 5

Vulcan
Materials Company
Midwest Division
Vulcan Construction Materials, LP

SHIPPING LOCATION:
MCCOOK QUARRY 50312-78
5500 JOLIET RD. REC.50315-57
MCCOOK, IL 60525

WARNING
Read important health information on reverse.

PRECAUCIÓN
Léase la información importante para la salud en el reverso.

CARRIER	RECEIVED BY

DATE	IN TIME	OUT TIME	PLANT	TICKET NO.
3/17/08	6:12	6:32		949798

CUSTOMER NO. 12612
BURNS & MCDONNEL ENERG CO

SALES ORDER NO. BURS09 715430

SHIP TO
P/U PITNEY CT- PEOPLES GAS
CHICAGO

HAULER	TRUCK NO.	DELIVERY TYPE
PICK-UP	MT221	P

CUSTOMER P.O. NUMBER	WEIGHER
	AMAND

PRODUCT
549 CERT CM-6 STONE 042CM06

GROSS LBS	TARE LBS	NET LBS	NET TONS	TONS TODAY
71,880	28,000	43,880	21.94	126.76
GROSS kg	**TARE kg**	**NET kg**	**NET Mg**	**METRIC TONS TODAY**
32,604.04	12,700.52	19,903.52	19.9036	114.994

CASH SALE ONLY

	PROD	HAUL	TAX		TOTAL
PER TON					
AMOUNT					

LOADS TODAY: 6

Vulcan
Materials Company
Midwest Division
Vulcan Construction Materials, LP

SHIPPING LOCATION:
MCCOOK QUARRY 50312-78
5500 JOLIET RD. REC.50315-57
MCCOOK, IL 60525

WARNING
Read important health information on reverse.

PRECAUCIÓN
Léase la información importante para la salud en el reverso.

CARRIER			RECEIVED BY	

DATE	IN TIME	OUT TIME	PLANT	TICKET NO.
3/17/08	6:21	6:44		949823

CUSTOMER NO. 12612

SALES ORDER NO. BURS09 715430

BURNS & MCDONNEL ENERG CO

SHIP TO
P/U PITNEY CT- PEOPLES GAS
CHICAGO

HAULER	TRUCK NO.	DELIVERY TYPE
PICK-UP	MT227	P

CUSTOMER P.O. NUMBER	WEIGHER
	AMAND

PRODUCT
549 CERT CM-6 STONE 042CM06

GROSS LBS	TARE LBS	NET LBS	NET TONS	TONS TODAY
71,600	33,220	38,380	19.19	145.95
GROSS kg	**TARE kg**	**NET kg**	**NET Mg**	**METRIC TONS TODAY**
32,477.04	15,068.25	17,408.78	17.4089	132.402

CASH SALE ONLY

	PROD	HAUL	TAX		TOTAL
PER TON					
AMOUNT					

LOADS TODAY: 7

Vulcan
Materials Company
Midwest Division
Vulcan Construction Materials, LP

SHIPPING LOCATION:

MCCOOK QUARRY 50312-78
5500 JOLIET RD. REC.50315-57
MCCOOK, IL 60525

WARNING
Read important health information on reverse.

PRECAUCIÓN
Léase la información importante para la salud en el reverso.

CARRIER	RECEIVED BY

DATE	IN TIME	OUT TIME	PLANT	TICKET NO
3/17/08	6:37	6:48		949827

CUSTOMER NO. 12612
SALES ORDER NO. BURS09 715430

BURNS & MCDONNEL ENERG CO

SHIP TO
P/U PITNEY CT- PEOPLES GAS
CHICAGO

HAULER	TRUCK NO	DELIVERY TYPE
PICK-UP	MT226	P

CUSTOMER P.O. NUMBER	WEIGHER
	AMAND

PRODUCT
549 CERT CM-6 STONE 042CM06

GROSS LBS	TARE LBS	NET LBS	NET TONS	TONS TODAY
72,020	33,040	38,980	19.49	165.44
GROSS kg	**TARE kg**	**NET kg**	**NET Mg**	**METRIC TONS TODAY**
32,667.55	14,986.61	17,680.93	17.6810	150.083

CASH SALE ONLY

	PROD	HAUL	TAX		TOTAL
PER TON					
AMOUNT					

LOADS TODAY: 8

Vulcan
Materials Company
Midwest Division
Vulcan Construction Materials, LP

SHIPPING LOCATION:
MCCOOK QUARRY 50312-78
5500 JOLIET RD. REC.50315-57
MCCOOK, IL 60525

WARNING
Read important health information on reverse.

PRECAUCIÓN
Léase la información importante para la salud en el reverso.

DATE	IN TIME	OUT TIME	PLANT	TICKET NO.
3/17/08	6:41	6:49		949831

CUSTOMER NO. 12612

SALES ORDER NO. BURS09 715430

BURNS & MCDONNEL ENERG CO

SHIP TO
P/U PITNEY CT- PEOPLES GAS
CHICAGO

HAULER	TRUCK NO.	DELIVERY TYPE
PICK-UP	MTT228	P

CUSTOMER P.O. NUMBER	WEIGHER
	KEVIN

PRODUCT
549 CERT CM-6 STONE 042CM06

GROSS LBS	TARE LBS	NET LBS	NET TONS	TONS TODAY
72,580	33,460	39,120	19.56	185.00
GROSS kg	**TARE kg**	**NET kg**	**NET Mg**	**METRIC TONS TODAY**
32,921.56	15,177.12	17,744.44	17.7445	167.828

CASH SALE ONLY

	PROD	HAUL	TAX		TOTAL
PER TON					
AMOUNT					

LOADS TODAY: 9

Vulcan
Materials Company
Midwest Division
Vulcan Construction Materials, LP

SHIPPING LOCATION:
MCCOOK QUARRY 50312-78
5500 JOLIET RD. REC.50315-57
MCCOOK, IL 60525

WARNING
Read important health information on reverse.

PRECAUCIÓN
Léase la información importante para la salud en el reverso.

CARRIER	RECEIVED BY

DATE	IN TIME	OUT TIME	PLANT	TICKET NO.
3/17/08	6:25	7:00		949842

CUSTOMER NO. 12612
SALES ORDER NO. BURS09 715430

BURNS & MCDONNEL ENERG CO

SHIP TO
P/U PITNEY CT - PEOPLES GAS
CHICAGO

CM6 182 Cute

HAULER	TRUCK NO.	DELIVERY TYPE
PICK-UP	MT182	P

CUSTOMER P.O. NUMBER
WEIGHER: AMAND

PRODUCT
549 CERT CM-6 STONE 042CM06

GROSS LBS	TARE LBS	NET LBS	NET TONS	TONS TODAY
73,160	35,180	37,980	18.99	203.99
GROSS kg	**TARE kg**	**NET kg**	**NET Mg**	**METRIC TONS TODAY**
33,184.64	15,957.29	17,227.34	17.2274	185.055

CASH SALE ONLY

	PROD	HAUL	TAX		TOTAL
PER TON					
AMOUNT					

LOADS TODAY: 10

Vulcan
Materials Company
Midwest Division
Vulcan Construction Materials, LP

SHIPPING LOCATION: MCCOOK QUARRY 50312-78
5500 JOLIET RD. REC.50315-57
MCCOOK, IL 60525

WARNING
Read important health information on reverse.

PRECAUCIÓN
Léase la información importante para la salud en el reverso.

RECEIVED BY:

DATE	IN TIME	OUT TIME	PLANT	TICKET NO.
3/17/08	6:58	7:08		949847

CUSTOMER NO. 12612
BURNS & MCDONNEL ENERG CO

SALES ORDER NO. BURS09 715430

SHIP TO
P/U PITNEY CT - PEOPLES GAS
CHICAGO

HAULER	TRUCK NO.	DELIVERY TYPE
PICK-UP	MT216	P

CUSTOMER P.O. NUMBER

WEIGHER: KEVIN

PRODUCT: 549 CERT CM-6 STONE 042CM06

GROSS LBS	TARE LBS	NET LBS	NET TONS	TONS TODAY
70,520	28,360	42,160	21.08	225.07
GROSS kg	**TARE kg**	**NET kg**	**NET Mg**	**METRIC TONS TODAY**
31,987.16	12,863.81	19,123.35	19.1234	204.179

CASH SALE ONLY

	PROD	HAUL	TAX		TOTAL
PER TON					
AMOUNT					

LOADS TODAY: 11

Vulcan
Materials Company
Midwest Division
Vulcan Construction Materials, LP

SHIPPING LOCATION: MCCOOK QUARRY 50312-78
5500 JOLIET RD. REC.50315-57
MCCOOK, IL 60525

WARNING
Read important health information on reverse.

PRECAUCIÓN
Léase la información importante para la salud en el reverso.

RECEIVED BY

DATE	IN TIME	OUT TIME	PLANT	TICKET NO.
3/17/08	12:00	12:07		950289

CUSTOMER NO. 12612

SALES ORDER NO. BURS09 715430

BURNS & MCDONNEL ENERG CO

SHIP TO
P/U PITNEY CT - PEOPLES GAS
CHICAGO

HAULER	TRUCK NO.	DELIVERY TYPE
PICK-UP	MT218	P

CUSTOMER P.O. NUMBER	WEIGHER
	KEVIN

PRODUCT
549 CERT CM-6 STONE 042CM06

GROSS LBS	TARE LBS	NET LBS	NET TONS	TONS TODAY
71,480	27,520	43,960	21.98	247.05
GROSS kg	**TARE kg**	**NET kg**	**NET Mg**	**METRIC TONS TODAY**
32,422.61	12,482.79	19,939.81	19.9399	224.118

CASH SALE ONLY

	PROD	HAUL	TAX		TOTAL
PER TON					
AMOUNT					

LOADS TODAY: 12

Vulcan
Materials Company
Midwest Division
Vulcan Construction Materials, LP

SHIPPING LOCATION:
MCCOOK QUARRY 50312-78
5500 JOLIET RD. REC.50315-57
MCCOOK, IL 60525

WARNING
Read important health information on reverse.

PRECAUCIÓN
Léase la información importante para la salud en el reverso.

CANCEL	RECEIVED BY

DATE	IN TIME	OUT TIME	PLANT	TICKET NO
3/18/08	10:56	11:04		950695

CUSTOMER NO. 12612
SALES ORDER NO. BURS09 715430

BURNS & MCDONNEL ENERG CO

SHIP TO
P/U PITNEY CT – PEOPLES GAS
CHICAGO

CA6 182 Cub

HAULER	TRUCK NO.	DELIVERY TYPE
PICK-UP	MT182	P

CUSTOMER P.O. NUMBER	WEIGHER
	AMAND

PRODUCT
549 CERT CM-6 STONE 042CM06

GROSS LBS	TARE LBS	NET LBS	NET TONS	TONS TODAY
71,160	35,180	35,980	17.99	17.99
GROSS kg	**TARE kg**	**NET kg**	**NET Mg**	**METRIC TONS TODAY**
32,277.46	15,957.29	16,320.16	16.3202	16.320

CASH SALE ONLY

	PROD	HAUL	TAX		TOTAL
PER TON					
AMOUNT					

LOADS TODAY: 1

Vulcan
Materials Company
Midwest Division
Vulcan Construction Materials, LP

SHIPPING LOCATION:
MCCOOK QUARRY 50312-78
5500 JOLIET RD. REC.50315-57
MCCOOK, IL 60525

WARNING
Read important health information on reverse.

PRECAUCIÓN
Léase la información importante para la salud en el reverso.

CARRIER	RECEIVED BY

DATE	IN TIME	OUT TIME	PLANT	TICKET NO.
3/18/08	11:07	11:17		950709

CUSTOMER NO. 12612
SALES ORDER NO. BURS09 715430

BURNS & MCDONNEL ENERG CO

SHIP TO
P/U PITNEY CT- PEOPLES GAS
CHICAGO

HAULER	TRUCK NO.	DELIVERY TYPE
PICK-UP	MT226	P

CUSTOMER P.O. NUMBER	WEIGHER
	KEVIN

PRODUCT
549 CERT CM-6 STONE 042CM06

GROSS LBS	TARE LBS	NET LBS	NET TONS	TONS TODAY
69,460	33,040	36,420	18.21	36.20
GROSS kg	**TARE kg**	**NET kg**	**NET Mg**	**METRIC TONS TODAY**
31,506.36	14,986.61	16,519.74	16.5198	32.839

CASH SALE ONLY

	PROD	HAUL	TAX		TOTAL
PER TON					
AMOUNT					

LOADS TODAY: 2

Vulcan
Materials Company
Midwest Division
Vulcan Construction Materials, LP

SHIPPING LOCATION:
MCCOOK QUARRY 50312-78
5500 JOLIET RD. REC.50315-57
MCCOOK, IL 60525

WARNING
Read important health information on reverse.

PRECAUCIÓN
Léase la información importante para la salud en el reverso.

CARRIER | RECEIVED BY

DATE	IN TIME	OUT TIME	PLANT	TICKET NO.
3/18/08	11:08	11:18		950711

CUSTOMER NO. 12612
SALES ORDER NO. BURS09 715430

BURNS & MCDONNEL ENERG CO

SHIP TO
P/U PITNEY CT - PEOPLES GAS
CHICAGO

HAULER	TRUCK NO.	DELIVERY TYPE
PICK-UP	MT227	P

CUSTOMER P.O. NUMBER	WEIGHER
	KEVIN

PRODUCT
549 CERT CM-6 STONE 042CM06

GROSS LBS	TARE LBS	NET LBS	NET TONS	TONS TODAY
70,900	33,220	37,680	18.84	55.04
GROSS kg	**TARE kg**	**NET kg**	**NET Mg**	**METRIC TONS TODAY**
32,159.53	15,068.25	17,091.27	17.0913	49.931

CASH SALE ONLY

	PROD	HAUL	TAX		TOTAL
PER TON					
AMOUNT					

LOADS TODAY: 3

Vulcan
Materials Company
Midwest Division
Vulcan Construction Materials, LP

SHIPPING LOCATION:
MCCOOK QUARRY 50312-78
5500 JOLIET RD. REC.50315-57
MCCOOK, IL 60525

WARNING
Read important health information on reverse.

PRECAUCIÓN
Léase la información importante para la salud en el reverso.

DRIVER	RECEIVED BY

DATE	IN TIME	OUT TIME	PLANT	TICKET NO.
3/16/06	11:21	11:32		950730

CUSTOMER NO. 12612
SALES ORDER NO. BURS09 715430

BURNS & MCDONNEL ENERG CO

SHIP TO
P/U PITNEY CT- PEOPLES GAS
CHICAGO

HAULER	TRUCK NO.	DELIVERY TYPE
PICK-UP	MRN203	P

CUSTOMER P.O. NUMBER	WEIGHER
	KEVIN

PRODUCT
549 CERT CM-6 STONE 042CM06

GROSS LBS	TARE LBS	NET LBS	NET TONS	TONS TODAY
69,580	32,480	37,100	18.55	73.59
GROSS kg	**TARE kg**	**NET kg**	**NET Mg**	**METRIC TONS TODAY**
31,560.79	14,732.60	16,828.18	16.8283	66.759

CASH SALE ONLY

	PROD	HAUL	TAX		TOTAL
PER TON					
AMOUNT					

LOADS TODAY: 4

Vulcan
Materials Company
Midwest Division
Vulcan Construction Materials, LP

SHIPPING LOCATION:
MCCOOK QUARRY 50312-78
5500 JOLIET RD. REC.50315-57
MCCOOK, IL 60525

WARNING
Read important health information on reverse.

PRECAUCIÓN
Léase la información importante para la salud en el reverso.

CARRIER

RECEIVED BY

DATE	IN TIME	OUT TIME	PLANT	TICKET NO.
3/19/08	6:08	6:18		950924

CUSTOMER NO. 12612

SALES ORDER NO. BURS09 715430

BURNS & MCDONNEL ENERG CO

SHIP TO
P/U PITNEY CT- PEOPLES GAS
CHICAGO

HAULER	TRUCK NO.	DELIVERY TYPE
PICK-UP	MAR208	P

CUSTOMER P.O. NUMBER

WEIGHER
KEVIN

PRODUCT
549 CERT CM-6 STONE 042CM06

GROSS LBS	TARE LBS	NET LBS	NET TONS	TONS TODAY
68,580	29,920	38,660	19.33	19.33
GROSS kg	**TARE kg**	**NET kg**	**NET Mg**	**METRIC TONS TODAY**
31,107.20	13,571.41	17,535.78	17.5359	17.535

CASH SALE ONLY

	PROD	HAUL	TAX		TOTAL
PER TON					
AMOUNT					

LOADS TODAY: 1

Vulcan
Materials Company
Midwest Division
Vulcan Construction Materials, LP

SHIPPING LOCATION:
MCCOOK QUARRY 50312-78
5500 JOLIET RD. REC.50315-57
MCCOOK, IL 60525

WARNING
Read important health information on reverse.

PRECAUCIÓN
Léase la información importante para la salud en el reverso.

DATE	IN TIME	OUT TIME	PLANT	TICKET NO.
3/19/08	6:08	6:20		950932

CUSTOMER NO. 12612

SALES ORDER NO. BURS09 715430

BURNS & MCDONNEL ENERG CO

SHIP TO
P/U PITNEY CT- PEOPLES GAS
CHICAGO

HAULER	TRUCK NO.	DELIVERY TYPE
PICK-UP	MT179	P

CUSTOMER P.O. NUMBER

WEIGHER: AMAND

PRODUCT
549 CERT CM-6 STONE 042CM06

GROSS LBS	TARE LBS	NET LBS	NET TONS	TONS TODAY
70,280	34,520	35,760	17.88	37.21
GROSS kg	**TARE kg**	**NET kg**	**NET Mg**	**METRIC TONS TODAY**
31,878.30	15,657.92	16,220.37	16.2204	33.756

CASH SALE ONLY

	PROD	HAUL	TAX		TOTAL
PER TON					
AMOUNT					

LOADS TODAY: 2

Vulcan
Materials Company
Midwest Division
Vulcan Construction Materials, LP

SHIPPING LOCATION:
MCCOOK QUARRY 50312-78
5500 JOLIET RD. REC.50315-57
MCCOOK, IL 60525

WARNING
Read important health information on reverse.

PRECAUCIÓN
Léase la información importante para la salud en el reverso.

CARRIER

RECEIVED BY

DATE	IN TIME	OUT TIME	PLANT	TICKET NO.
3/19/08	6:10	6:21		950935

CUSTOMER NO. 12612

SALES ORDER NO. BURS09 715430

BURNS & MCDONNEL ENERG CO

SHIP TO
P/U PITNEY CT - PEOPLES GAS
CHICAGO

HAULER	TRUCK NO.	DELIVERY TYPE
PICK-UP	MT225	P

CUSTOMER P.O. NUMBER

WEIGHER
AMAND

PRODUCT
549 CERT CM-6 STONE 042CM06

GROSS LBS	TARE LBS	NET LBS	NET TONS	TONS TODAY
69,880	33,960	35,920	17.96	55.17
GROSS kg	**TARE kg**	**NET kg**	**NET Mg**	**METRIC TONS TODAY**
31,696.86	15,403.91	16,292.95	16.2930	50.049

CASH SALE ONLY

	PROD	HAUL	TAX		TOTAL
PER TON					
AMOUNT					

LOADS TODAY: 3

Vulcan
Materials Company
Midwest Division
Vulcan Construction Materials, LP

SHIPPING LOCATION:

MCCOOK QUARRY 50312-78
5500 JOLIET RD. REC.50315-57
MCCOOK, IL 60525

WARNING
Read important health information on reverse.

PRECAUCIÓN
Léase la información importante para la salud en el reverso.

CARRIER	RECEIVED BY

DATE	IN TIME	OUT TIME	PLANT	TICKET NO.
3/19/08	6:10	6:21		950936

CUSTOMER NO. 12612

SALES ORDER NO. BURS09 715430

BURNS & MCDONNEL ENERG CO

SHIP TO

P/U PITNEY CT - PEOPLES GAS
CHICAGO

HAULER	TRUCK NO.	DELIVERY TYPE
PICK-UP	MT210	P

CUSTOMER P.O. NUMBER	WEIGHER
	AMAND

PRODUCT

549 CERT CM-6 STONE 042CM06

GROSS LBS	TARE LBS	NET LBS	NET TONS	TONS TODAY
69,040	28,660	40,380	20.19	75.36
GROSS kg	**TARE kg**	**NET kg**	**NET Mg**	**METRIC TONS TODAY**
31,315.85	12,999.88	18,315.96	18.3160	68.365

CASH SALE ONLY

	PROD	HAUL	TAX		TOTAL
PER TON					
AMOUNT					

LOADS TODAY: 4

Vulcan
Materials Company
Midwest Division
Vulcan Construction Materials, LP

SHIPPING LOCATION:

MCCOOK QUARRY 50312-78
5500 JOLIET RD. REC.50315-57
MCCOOK, IL 60525

WARNING
Read important health information on reverse.

PRECAUCIÓN
Léase la información importante para la salud en el reverso.

CARRIER			RECEIVED BY	
DATE 3/19/08	IN TIME 6:11	OUT TIME 6:23	PLANT	TICKET NO. 950941

CUSTOMER NO. 12612 SALES ORDER NO. BURS09 715430

BURNS & MCDONNEL ENERG CO

SHIP TO
P/U PITNEY CT- PEOPLES GAS
CHICAGO

HAULER	TRUCK NO.	DELIVERY TYPE
PICK-UP	MT217	P
CUSTOMER P.O. NUMBER	WEIGHER	
	AMAND	

PRODUCT
549 CERT CM-6 STONE 042CM06

GROSS LBS	TARE LBS	NET LBS	NET TONS	TONS TODAY
70,660	27,700	42,960	21.48	96.84
GROSS kg	TARE kg	NET kg	NET Mg	METRIC TONS TODAY
32,050.66	12,564.44	19,486.22	19.4863	87.851

CASH SALE ONLY

	PROD	HAUL	TAX		TOTAL
PER TON					
AMOUNT					

LOADS TODAY: 5

Vulcan
Materials Company
Midwest Division
Vulcan Construction Materials, LP

SHIPPING LOCATION:
MCCOOK QUARRY 50312-78
5500 JOLIET RD. REC.50315-57
MCCOOK, IL 60525

WARNING
Read important health information on reverse.

PRECAUCIÓN
Léase la información importante para la salud en el reverso.

CARRIER	RECEIVED BY

DATE	IN TIME	OUT TIME	PLANT	TICKET NO.
3/19/06	6:14	6:27		950955

CUSTOMER NO. 12612

SALES ORDER NO. BURS09 715430

BURNS & MCDONNEL ENERG CO

SHIP TO
P/U PITNEY CT- PEOPLES GAS
CHICAGO

HAULER	TRUCK NO.	DELIVERY TYPE
PICK-UP	MT227	P

CUSTOMER P.O. NUMBER	WEIGHER
	KEVIN

PRODUCT
549 CERT CM-6 STONE 042CM06

GROSS LBS	TARE LBS	NET LBS	NET TONS	TONS TODAY
71,580	33,220	38,360	19.18	116.02
GROSS kg	**TARE kg**	**NET kg**	**NET Mg**	**METRIC TONS TODAY**
32,467.97	15,068.25	17,399.71	17.3998	105.251

CASH SALE ONLY

	PROD	HAUL	TAX		TOTAL
PER TON					
AMOUNT					

LOADS TODAY: 6

Vulcan
Materials Company
Midwest Division
Vulcan Construction Materials, LP

SHIPPING LOCATION:
MCCOOK QUARRY 50312-78
5500 JOLIET RD. REC.50315-57
MCCOOK, IL 60525

WARNING
Read important health information on reverse.

PRECAUCIÓN
Léase la información importante para la salud en el reverso.

CARRIER

RECEIVED BY

DATE	IN TIME	OUT TIME	PLANT	TICKET NO.
3/19/08	6:18	6:33		950965

CUSTOMER NO. 12612

SALES ORDER NO. BURS09 715430

BURNS & MCDONNEL ENERG CO

SHIP TO
P/U PITNEY CT- PEOPLES GAS
CHICAGO

HAULER	TRUCK NO.	DELIVERY TYPE
PICK-UP	MT206	P

CUSTOMER P.O. NUMBER	WEIGHER
	KEVIN

PRODUCT
549 CERT CM-6 STONE 042CM06

GROSS LBS	TARE LBS	NET LBS	NET TONS	TONS TODAY
72,220	28,940	43,280	21.64	137.66
GROSS kg	**TARE kg**	**NET kg**	**NET Mg**	**METRIC TONS TODAY**
32,758.26	13,126.89	19,631.37	19.6315	124.882

CASH SALE ONLY

	PROD	HAUL	TAX		TOTAL
PER TON					
AMOUNT					

LOADS TODAY: 7

Vulcan
Materials Company
Midwest Division
Vulcan Construction Materials, LP

SHIPPING LOCATION:
MCCOOK QUARRY 50312-78
5500 JOLIET RD. REC.50315-57
MCCOOK, IL 60525

WARNING
Read important health information on reverse.

PRECAUCIÓN
Léase la información importante para la salud en el reverso.

CARRIER

RECEIVED BY

DATE	IN TIME	OUT TIME	PLANT	TICKET NO.
3/19/09	6:29	6:39		950970

CUSTOMER NO. 12612

SALES ORDER NO. BURS09 715430

BURNS & MCDONNEL ENERG CO

SHIP TO
P/U PITNEY CT- PEOPLES GAS
CHICAGO

HAULER	TRUCK NO.	DELIVERY TYPE
PICK-UP	MRN203	P

CUSTOMER P.O. NUMBER	WEIGHER
	KEVIN

PRODUCT
549 CERT CM-6 STONE 042CM06

GROSS LBS	TARE LBS	NET LBS	NET TONS	TONS TODAY
68,560	32,480	36,080	18.04	155.70
GROSS kg	**TARE kg**	**NET kg**	**NET Mg**	**METRIC TONS TODAY**
31,098.13	14,732.60	16,365.52	16.3656	141.247

CASH SALE ONLY

	PROD	HAUL	TAX		TOTAL
PER TON					
AMOUNT					

LOADS TODAY: 8

Vulcan
Materials Company
Midwest Division
Vulcan Construction Materials, LP

SHIPPING LOCATION:
MCCOOK QUARRY 50312-78
5500 JOLIET RD. REC.50315-57
MCCOOK, IL 60525

WARNING
Read important health information on reverse.

PRECAUCIÓN
Léase la información importante para la salud en el reverso.

DATE	IN TIME	OUT TIME	PLANT	TICKET NO.
3/19/08	6:29	6:41		950972

CUSTOMER NO. 12612

SALES ORDER NO. BURS09 715430

BURNS & MCDONNEL ENERG CO

SHIP TO
P/U PITNEY CT- PEOPLES GAS
CHICAGO

182 Cert

HAULER
PICK-UP

TRUCK NO. MT182

DELIVERY TYPE P

CUSTOMER P.O. NUMBER

WEIGHER
AMAND

PRODUCT
549 CERT CM-6 STONE 042CM06

GROSS LBS	TARE LBS	NET LBS	NET TONS	TONS TODAY
70,280	35,180	35,100	17.55	173.25
GROSS kg	**TARE kg**	**NET kg**	**NET Mg**	**METRIC TONS TODAY**
31,878.30	15,957.29	15,921.00	15.9211	157.168

CASH SALE ONLY

	PROD	HAUL	TAX		TOTAL
PER TON					
AMOUNT					

LOADS TODAY: 9

Vulcan
Materials Company
Midwest Division
Vulcan Construction Materials, LP

SHIPPING LOCATION:
MCCOOK QUARRY 50312-78
5500 JOLIET RD. REC.50315-57
MCCOOK, IL 60525

WARNING
Read important health information on reverse.

PRECAUCIÓN
Léase la información importante para la salud en el reverso.

CARRIER

RECEIVED BY

DATE	IN TIME	OUT TIME	PLANT	TICKET NO.
3/19/06	6:37	6:46		950975

CUSTOMER NO. 12612

SALES ORDER NO. BURS09 715430

BURNS & MCDONNEL ENERG CO

SHIP TO
P/U PITNEY CT- PEOPLES GAS
CHICAGO

HAULER	TRUCK NO.	DELIVERY TYPE
PICK-UP	MT204	P

CUSTOMER P.O. NUMBER

WEIGHER
KEVIN

PRODUCT
549 CERT CM-6 STONE 042CM06

GROSS LBS	TARE LBS	NET LBS	NET TONS	TONS TODAY
70,460	30,160	40,300	20.15	193.40
GROSS kg	**TARE kg**	**NET kg**	**NET Mg**	**METRIC TONS TODAY**
31,959.95	13,680.27	18,279.67	18.2798	175.448

CASH SALE ONLY

	PROD	HAUL	TAX		TOTAL
PER TON					
AMOUNT					

LOADS TODAY: 10

Vulcan
Materials Company
Midwest Division
Vulcan Construction Materials, LP

SHIPPING LOCATION:
MCCOOK QUARRY 50312-78
5500 JOLIET RD. REC.50315-57
MCCOOK, IL 60525

WARNING
Read important health information on reverse.

PRECAUCIÓN
Léase la información importante para la salud en el reverso.

CARRIER

RECEIVED BY

DATE	IN TIME	OUT TIME	PLANT	TICKET NO.
3/19/09	6:43	6:54		950980

CUSTOMER NO. 12612

SALES ORDER NO. BURS09 715430

BURNS & MCDONNEL ENERG CO

SHIP TO
P/U PITNEY CT- PEOPLES GAS
CHICAGO

HAULER	TRUCK NO.	DELIVERY TYPE
PICK-UP	MAR201	P

CUSTOMER P.O. NUMBER	WEIGHER
	KEVIN

PRODUCT
549 CERT CM-6 STONE 042CM06

GROSS LBS	TARE LBS	NET LBS	NET TONS	TONS TODAY
71,100	33,900	37,200	18.60	212.00
GROSS kg	**TARE kg**	**NET kg**	**NET Mg**	**METRIC TONS TODAY**
32,250.24	15,376.70	16,873.54	16.8736	192.322

CASH SALE ONLY

	PROD	HAUL	TAX		TOTAL
PER TON					
AMOUNT					

LOADS TODAY: 11

Vulcan
Materials Company
Midwest Division
Vulcan Construction Materials, LP

SHIPPING LOCATION:
MCCOOK QUARRY 50312-78
5500 JOLIET RD. REC.50315-57
MCCOOK, IL 60525

WARNING
Read important health information on reverse.

PRECAUCIÓN
Léase la información importante para la salud en el reverso.

CARRIER	RECEIVED BY

DATE	IN TIME	OUT TIME	PLANT	TICKET NO.
3/19/06	6:45	7:06		950994

CUSTOMER NO. 12612

SALES ORDER NO. BURS09 715430

BURNS & MCDONNEL ENERG CO

SHIP TO
P/U PITNEY CT- PEOPLES GAS
CHICAGO

HAULER	TRUCK NO.	DELIVERY TYPE
PICK-UP	MTT228	P

CUSTOMER P.O. NUMBER	WEIGHER
	KEVIN

PRODUCT
549 CERT CM-6 STONE 042CM06

GROSS LBS	TARE LBS	NET LBS	NET TONS	TONS TODAY
72,360	33,460	38,900	19.45	231.45
GROSS kg	**TARE kg**	**NET kg**	**NET Mg**	**METRIC TONS TODAY**
32,821.77	15,177.12	17,644.65	17.6447	209.966

CASH SALE ONLY

	PROD	HAUL	TAX		TOTAL
PER TON					
AMOUNT					

LOADS TODAY: 12

Vulcan
Materials Company
Midwest Division
Vulcan Construction Materials, LP

SHIPPING LOCATION:
MCCOOK QUARRY 50312-78
5500 JOLIET RD. REC.50315-57
MCCOOK, IL 60525

WARNING
Read important health information on reverse.

PRECAUCIÓN
Léase la información importante para la salud en el reverso.

CARRIER | RECEIVED BY

DATE	IN TIME	OUT TIME	PLANT	TICKET NO.
3/19/08	6:57	7:07		950996

CUSTOMER NO. 12612

SALES ORDER NO. BURS09 715430

BURNS & MCDONNEL ENERG CO

SHIP TO

P/U PITNEY CT- PEOPLES GAS
CHICAGO

HAULER	TRUCK NO.	DELIVERY TYPE
PICK-UP	MT226	P

CUSTOMER P.O. NUMBER	WEIGHER
	KEVIN

PRODUCT

549 CERT CM-6 STONE 042CM06

GROSS LBS	TARE LBS	NET LBS	NET TONS	TONS TODAY
69,000	33,040	35,960	17.98	249.43
GROSS kg	**TARE kg**	**NET kg**	**NET Mg**	**METRIC TONS TODAY**
31,297.71	14,986.61	16,311.09	16.3112	226.277

CASH SALE ONLY

	PROD	HAUL	TAX		TOTAL
PER TON					
AMOUNT					

LOADS TODAY: 13

Vulcan
Materials Company
Midwest Division
Vulcan Construction Materials, LP

SHIPPING LOCATION:
MCCOOK QUARRY 50312-78
5500 JOLIET RD. REC.50315-57
MCCOOK, IL 60525

WARNING
Read important health information on reverse.

PRECAUCIÓN
Léase la información importante para la salud en el reverso.

CARRIER	RECEIVED BY

DATE	IN TIME	OUT TIME	PLANT	TICKET NO.
3/19/08	7:03	7:11		951001

CUSTOMER NO. 12612

SALES ORDER NO. BURS09 715430

BURNS & MCDONNEL ENERG CO

SHIP TO
P/U PITNEY CT- PEOPLES GAS
CHICAGO

HAULER	TRUCK NO.	DELIVERY TYPE
PICK-UP	MT207	P

CUSTOMER P.O. NUMBER	WEIGHER
	KEVIN

PRODUCT
549 CERT CM-6 STONE 042CM06

GROSS LBS	TARE LBS	NET LBS	NET TONS	TONS TODAY
71,080	34,280	36,800	18.40	267.83
GROSS kg	**TARE kg**	**NET kg**	**NET Mg**	**METRIC TONS TODAY**
32,241.17	15,549.06	16,692.11	16.6922	242.970

CASH SALE ONLY

	PROD	HAUL	TAX		TOTAL
PER TON					
AMOUNT					

LOADS TODAY: 14

Vulcan
Materials Company
Midwest Division
Vulcan Construction Materials, LP

SHIPPING LOCATION:

MCCOOK QUARRY 50312-78
5500 JOLIET RD. REC.50315-57
MCCOOK, IL 60525

WARNING
Read important health information on reverse.

PRECAUCIÓN
Léase la información importante para la salud en el reverso.

CARRIER			RECEIVED BY	
DATE 3/20/08	IN TIME 5:58	OUT TIME 6:16	PLANT	TICKET NO. 951482

CUSTOMER NO. 12612

SALES ORDER NO. BURS09 715430

BURNS & MCDONNEL ENERG CO

SHIP TO

P/U PITNEY CT-- PEOPLES GAS
CHICAGO

HAULER	TRUCK NO.	DELIVERY TYPE
PICK-UP	MAR208	P
CUSTOMER P.O. NUMBER	WEIGHER	
	KEVIN	

PRODUCT

549 CERT CM-6 STONE 042CM06

GROSS LBS	TARE LBS	NET LBS	NET TONS	TONS TODAY
69,960	29,920	40,040	20.02	20.02
GROSS kg	TARE kg	NET kg	NET Mg	METRIC TONS TODAY
31,733.15	13,571.41	18,161.74	18.1618	18.161

CASH SALE ONLY

	PROD	HAUL	TAX		TOTAL
PER TON					
AMOUNT					

LOADS TODAY: 1

Vulcan
Materials Company
Midwest Division
Vulcan Construction Materials, LP

SHIPPING LOCATION:

MCCOOK QUARRY 50312-78
5500 JOLIET RD. REC.50315-57
MCCOOK, IL 60525

WARNING
Read important health information on reverse.

PRECAUCIÓN
Léase la información importante para la salud en el reverso.

CARRIER			RECEIVED BY	
DATE	IN TIME	OUT TIME	PLANT	TICKET NO.
3/20/08	6:01	6:18		951486

CUSTOMER NO. 12612

SALES ORDER NO. BURS09 715430

BURNS & MCDONNEL ENERG CO

SHIP TO
P/U PITNEY CT - PEOPLES GAS
CHICAGO

HAULER	TRUCK NO.	DELIVERY TYPE
PICK-UP	MT204	P
CUSTOMER P.O. NUMBER	WEIGHER	
	KEVIN	

PRODUCT
549 CERT CM-6 STONE 042CM06

GROSS LBS	TARE LBS	NET LBS	NET TONS	TONS TODAY
65,080	30,160	34,920	17.46	37.48
GROSS kg	TARE kg	NET kg	NET Mg	METRIC TONS TODAY
29,519.63	13,680.27	15,839.36	15.8394	34.001

CASH SALE ONLY

	PROD	HAUL	TAX		TOTAL
PER TON					
AMOUNT					

LOADS TODAY: 2

Vulcan
Materials Company
Midwest Division
Vulcan Construction Materials, LP

SHIPPING LOCATION:
MCCOOK QUARRY 50312-78
5500 JOLIET RD. REC.50315-57
MCCOOK, IL 60525

WARNING
Read important health information on reverse.

PRECAUCIÓN
Léase la información importante para la salud en el reverso.

DATE	IN TIME	OUT TIME	PLANT	TICKET NO
3/20/08	6:01	6:18		951488

CUSTOMER NO. 12612

SALES ORDER NO. BURS09 715430

BURNS & MCDONNEL ENERG CO

SHIP TO
P/U PITNEY CT- PEOPLES GAS
CHICAGO

HAULER	TRUCK NO.	DELIVERY TYPE
PICK-UP	MT212	P

CUSTOMER P.O. NUMBER

WEIGHER
AMAND

PRODUCT
549 CERT CM-6 STONE 042CM06

GROSS LBS	TARE LBS	NET LBS	NET TONS	TONS TODAY
71,940	28,620	43,320	21.66	59.14
GROSS kg	**TARE kg**	**NET kg**	**NET Mg**	**METRIC TONS TODAY**
32,631.26	12,981.74	19,649.51	19.6496	53.650

CASH SALE ONLY

	PROD	HAUL	TAX		TOTAL
PER TON					
AMOUNT					

LOADS TODAY: 3

Vulcan
Materials Company
Midwest Division
Vulcan Construction Materials, LP

SHIPPING LOCATION:

MCCOOK QUARRY 50312-78
5500 JOLIET RD. REC.50315-57
MCCOOK, IL 60525

WARNING
Read important health information on reverse.

PRECAUCIÓN
Léase la información importante para la salud en el reverso.

CARRIER			RECEIVED BY	
DATE	IN TIME	OUT TIME	PLANT	TICKET NO.
3/20/08	6:13	6:26		951511

CUSTOMER NO. 12612

SALES ORDER NO. BURS09 715430

BURNS & MCDONNEL ENERG CO

SHIP TO

P/U PITNEY CT- PEOPLES GAS
CHICAGO

HAULER	TRUCK NO.	DELIVERY TYPE
PICK-UP	MT210	P

CUSTOMER P.O. NUMBER	WEIGHER
	KEVIN

PRODUCT

549 CERT CM-6 STONE 042CM06

GROSS LBS	TARE LBS	NET LBS	NET TONS	TONS TODAY
72,020	28,660	43,360	21.68	80.82
GROSS kg	TARE kg	NET kg	NET Mg	METRIC TONS TODAY
32,667.55	12,999.88	19,667.66	19.6677	73.318

CASH SALE ONLY

	PROD	HAUL	TAX		TOTAL
PER TON					
AMOUNT					

LOADS TODAY: 4

Vulcan
Materials Company
Midwest Division
Vulcan Construction Materials, LP

SHIPPING LOCATION:

MCCOOK QUARRY 50312-78
5500 JOLIET RD. REC.50315-57
MCCOOK, IL 60525

WARNING
Read important health information on reverse.

PRECAUCIÓN
Léase la información importante para la salud en el reverso.

CARRIER	RECEIVED BY

DATE	IN TIME	OUT TIME	PLANT	TICKET NO.
3/20/08	6:09	6:27		951512

CUSTOMER NO. 12612

SALES ORDER NO. BURS09 715430

BURNS & MCDONNEL ENERG CO

SHIP TO

P/U PITNEY CT - PEOPLES GAS
CHICAGO

HAULER	TRUCK NO.	DELIVERY TYPE
PICK-UP	MT206	P

CUSTOMER P.O. NUMBER	WEIGHER
	KEVIN

PRODUCT

549 CERT CM-6 STONE 042CM06

GROSS LBS	TARE LBS	NET LBS	NET TONS	TONS TODAY
70,500	28,940	41,560	20.78	101.60
GROSS kg	**TARE kg**	**NET kg**	**NET Mg**	**METRIC TONS TODAY**
31,978.09	13,126.89	18,851.20	18.8513	92.169

CASH SALE ONLY

	PROD	HAUL	TAX		TOTAL
PER TON					
AMOUNT					

LOADS TODAY: 5

Vulcan
Materials Company
Midwest Division
Vulcan Construction Materials, LP

SHIPPING LOCATION:
MCCOOK QUARRY 50312-78
5500 JOLIET RD. REC.50315-57
MCCOOK, IL 60525

WARNING
Read important health information on reverse.

PRECAUCIÓN
Léase la información importante para la salud en el reverso.

DATE	IN TIME	OUT TIME	PLANT	TICKET NO.
3/20/08	6:15	6:29		951516

CUSTOMER NO. 12612

SALES ORDER NO. BURS09 715430

BURNS & MCDONNEL ENERG CO

SHIP TO
P/U PITNEY CT- PEOPLES GAS
CHICAGO

HAULER	TRUCK NO.	DELIVERY TYPE
PICK-UP	MRN203	P

CUSTOMER P.O. NUMBER

WEIGHER: AMAND

PRODUCT
549 CERT CM-6 STONE 042CM06

GROSS LBS	TARE LBS	NET LBS	NET TONS	TONS TODAY
70,580	32,480	38,100	19.05	120.65
GROSS kg	**TARE kg**	**NET kg**	**NET Mg**	**METRIC TONS TODAY**
32,014.38	14,732.60	17,281.77	17.2819	109.451

CASH SALE ONLY

	PROD	HAUL	TAX		TOTAL
PER TON					
AMOUNT					

LOADS TODAY: 6

Vulcan
Materials Company
Midwest Division
Vulcan Construction Materials, LP

SHIPPING LOCATION:
MCCOOK QUARRY 50312-78
5500 JOLIET RD. REC.50315-57
MCCOOK, IL 60525

WARNING
Read important health information on reverse.

PRECAUCIÓN
Léase la información importante para la salud en el reverso.

CARRIER | RECEIVED BY

DATE	IN TIME	OUT TIME	PLANT	TICKET NO.
3/20/08	6:31	6:39		951541

CUSTOMER NO. 12612
BURNS & MCDONNEL ENERG CO

SALES ORDER NO. BURS09 715430

SHIP TO
P/U PITNEY CT - PEOPLES GAS
CHICAGO

HAULER: PICK-UP
TRUCK NO.: MT182
DELIVERY TYPE: P
CUSTOMER P.O. NUMBER
WEIGHER: AMAND

PRODUCT
549 CERT CM-6 STONE 042CM06

GROSS LBS	TARE LBS	NET LBS	NET TONS	TONS TODAY
71,560	35,180	36,380	18.19	138.84
GROSS kg	**TARE kg**	**NET kg**	**NET Mg**	**METRIC TONS TODAY**
32,458.90	15,957.29	16,501.60	16.5017	125.952

CASH SALE ONLY

	PROD	HAUL	TAX		TOTAL
PER TON					
AMOUNT					

LOADS TODAY: 7

Vulcan
Materials Company
Midwest Division
Vulcan Construction Materials, LP

SHIPPING LOCATION:

MCCOOK QUARRY 50312-78
5500 JOLIET RD. REC.50315-57
MCCOOK, IL 60525

WARNING
Read important health information on reverse.

PRECAUCIÓN
Léase la información importante para la salud en el reverso.

CARRIER			RECEIVED BY	
DATE 3/20/08	IN TIME 7:14	OUT TIME 7:23	PLANT	TICKET NO. 951586

CUSTOMER NO. 12612 SALES ORDER NO. BURS09 715430

BURNS & MCDONNEL ENERG CO

SHIP TO
P/U PITNEY CT- PEOPLES GAS
CHICAGO

HAULER	TRUCK NO.	DELIVERY TYPE
PICK-UP	MT207	P
CUSTOMER P.O. NUMBER	WEIGHER	
	AMAND	

PRODUCT
549 CERT CM-6 STONE 042CM06

GROSS LBS	TARE LBS	NET LBS	NET TONS	TONS TODAY
71,540	34,280	37,260	18.63	157.47
GROSS kg	TARE kg	NET kg	NET Mg	METRIC TONS TODAY
32,449.82	15,549.06	16,900.76	16.9008	142.853

CASH SALE ONLY

	PROD	HAUL	TAX		TOTAL
PER TON					
AMOUNT					

LOADS TODAY: 8

Vulcan
Materials Company
Midwest Division
Vulcan Construction Materials, LP

SHIPPING LOCATION:
MCCOOK QUARRY 50312-78
5500 JOLIET RD. REC.50315-57
MCCOOK, IL 60525

WARNING
Read important health information on reverse.

PRECAUCIÓN
Léase la información importante para la salud en el reverso.

CARRIER	RECEIVED BY

DATE	IN TIME	OUT TIME	PLANT	TICKET NO.
3/20/08	11:45	11:53		952014

CUSTOMER NO. 12612
SALES ORDER NO. BURS09 715430

BURNS & MCDONNEL ENERG CO

SHIP TO
P/U PITNEY CT- PEOPLES GAS
CHICAGO

HAULER	TRUCK NO.	DELIVERY TYPE
PICK-UP	MT210	P

CUSTOMER P.O. NUMBER	WEIGHER
	AMAND

PRODUCT
549 CERT CM-6 STONE 042CM06

GROSS LBS	TARE LBS	NET LBS	NET TONS	TONS TODAY
71,840	28,660	43,180	21.59	179.06
GROSS kg	**TARE kg**	**NET kg**	**NET Mg**	**METRIC TONS TODAY**
32,585.90	12,999.88	19,586.01	19.5861	162.439

CASH SALE ONLY

	PROD	HAUL	TAX		TOTAL
PER TON					
AMOUNT					

LOADS TODAY: 9

Vulcan
Materials Company
Midwest Division
Vulcan Construction Materials, LP

SHIPPING LOCATION:
MCCOOK QUARRY 50312-78
5500 JOLIET RD. REC.50315-57
MCCOOK, IL 60525

WARNING
Read important health information on reverse.

PRECAUCIÓN
Léase la información importante para la salud en el reverso.

CARRIER	RECEIVED BY

DATE	IN TIME	OUT TIME	PLANT	TICKET NO.
3/20/08	11:49	11:57		952019

CUSTOMER NO. 12612
SALES ORDER NO. BURS09 715430

BURNS & MCDONNEL ENERG CO

SHIP TO
P/U PITNEY CT- PEOPLES GAS
CHICAGO

HAULER	TRUCK NO.	DELIVERY TYPE
PICK-UP	MT212	P

CUSTOMER P.O. NUMBER	WEIGHER
	AMAND

PRODUCT
549 CERT CM-6 STONE 042CM06

GROSS LBS	TARE LBS	NET LBS	NET TONS	TONS TODAY
71,460	28,620	42,840	21.42	200.48
GROSS kg	**TARE kg**	**NET kg**	**NET Mg**	**METRIC TONS TODAY**
32,413.54	12,981.74	19,431.79	19.4319	181.871

CASH SALE ONLY

	PROD	HAUL	TAX		TOTAL
PER TON					
AMOUNT					

LOADS TODAY: 10

Vulcan
Materials Company
Midwest Division
Vulcan Construction Materials, LP

SHIPPING LOCATION:

MCCOOK QUARRY 50312-78
5500 JOLIET RD. REC.50315-57
MCCOOK, IL 60525

WARNING
Read important health information on reverse.

PRECAUCIÓN
Léase la información importante para la salud en el reverso.

CARRIER			RECEIVED BY	
DATE	IN TIME	OUT TIME	PLANT	TICKET NO.
3/20/08	12:12	12:26		952067

CUSTOMER NO. 12612
BURNS & MCDONNEL ENERG CO

SALES ORDER NO. BURS09 715430

SHIP TO
P/U PITNEY CT- PEOPLES GAS
CHICAGO

HAULER	TRUCK NO.	DELIVERY TYPE
PICK-UP	MT204	P
CUSTOMER P.O. NUMBER	WEIGHER	
	KEVIN	

PRODUCT
549 CERT CM-6 STONE 042CM06

GROSS LBS	TARE LBS	NET LBS	NET TONS	TONS TODAY
65,760	30,160	35,600	17.80	218.28
GROSS kg	TARE kg	NET kg	NET Mg	METRIC TONS TODAY
29,828.07	13,680.27	16,147.80	16.1479	198.019

CASH SALE ONLY

	PROD	HAUL	TAX		TOTAL
PER TON					
AMOUNT					

LOADS TODAY: 11

Vulcan
Materials Company
Midwest Division
Vulcan Construction Materials, LP

SHIPPING LOCATION:
MCCOOK QUARRY 50312-78
5500 JOLIET RD. REC.50315-57
MCCOOK, IL 60525

WARNING
Read important health information on reverse.

PRECAUCIÓN
Léase la información importante para la salud en el reverso.

CARRIER

RECEIVED BY

DATE	IN TIME	OUT TIME	PLANT	TICKET NO
3/20/08	12:23	12:40		952099

CUSTOMER NO. 12612

SALES ORDER NO. BURS09 715430

BURNS & MCDONNEL ENERG CO

SHIP TO
P/U PITNEY CT-- PEOPLES GAS
CHICAGO

HAULER	TRUCK NO.	DELIVERY TYPE
PICK-UP	MT225	P

CUSTOMER P.O. NUMBER

WEIGHER
KEVIN

PRODUCT
549 CERT CM-6 STONE 042CM06

GROSS LBS	TARE LBS	NET LBS	NET TONS	TONS TODAY
73,000	33,960	39,040	19.52	237.80
GROSS kg	**TARE kg**	**NET kg**	**NET Mg**	**METRIC TONS TODAY**
33,112.07	15,403.91	17,708.15	17.7082	215.727

CASH SALE ONLY

	PROD	HAUL	TAX		TOTAL
PER TON					
AMOUNT					

LOADS TODAY: 12

Vulcan
Materials Company
Midwest Division
Vulcan Construction Materials, LP

SHIPPING LOCATION:
MCCOOK QUARRY 50312-78
5500 JOLIET RD. REC.50315-57
MCCOOK, IL 60525

WARNING
Read important health information on reverse.

PRECAUCIÓN
Léase la información importante para la salud en el reverso.

CARRIER	RECEIVED BY

DATE	IN TIME	OUT TIME	PLANT	TICKET NO.
3/20/08	12:35	12:53		952127

CUSTOMER NO. 12612
SALES ORDER NO. BURS09 715430

BURNS & MCDONNEL ENERG CO

SHIP TO
P/U PITNEY CT- PEOPLES GAS
CHICAGO

CA6

HAULER	TRUCK NO.	DELIVERY TYPE
PICK-UP	MT182	P

CUSTOMER P.O. NUMBER	WEIGHER
	AMAND

PRODUCT
549 CERT CM-6 STONE 042CM06

GROSS LBS	TARE LBS	NET LBS	NET TONS	TONS TODAY
71,700	35,180	36,520	18.26	256.06
GROSS kg	**TARE kg**	**NET kg**	**NET Mg**	**METRIC TONS TODAY**
32,522.40	15,957.29	16,565.10	16.5652	232.292

CASH SALE ONLY

	PROD	HAUL	TAX		TOTAL
PER TON					
AMOUNT					

LOADS TODAY: 13

Vulcan
Materials Company
Midwest Division
Vulcan Construction Materials, LP

SHIPPING LOCATION:

MCCOOK QUARRY 50312-78
5500 JOLIET RD. REC.50315-57
MCCOOK, IL 60525

WARNING
Read important health information on reverse.

PRECAUCIÓN
Léase la información importante para la salud en el reverso.

CARRIER			RECEIVED BY	
DATE	IN TIME	OUT TIME	PLANT	TICKET NO.
3/20/08	12:57	13:10		952154

CUSTOMER NO. 12612
SALES ORDER NO. BURS09 715430

BURNS & MCDONNEL ENERG CO

SHIP TO
P/U PITNEY CT- PEOPLES GAS
CHICAGO

HAULER	TRUCK NO.	DELIVERY TYPE
PICK-UP	MT227	P
CUSTOMER P.O. NUMBER	WEIGHER	
	KEVIN	

PRODUCT
549 CERT CM-6 STONE 042CM06

GROSS LBS	TARE LBS	NET LBS	NET TONS	TONS TODAY
69,920	33,220	36,700	18.35	274.41
GROSS kg	TARE kg	NET kg	NET Mg	METRIC TONS TODAY
31,715.01	15,068.25	16,646.75	16.6468	248.939

CASH SALE ONLY

	PROD	HAUL	TAX		TOTAL
PER TON					
AMOUNT					

LOADS TODAY: 14

Vulcan
Materials Company
Midwest Division
Vulcan Construction Materials, LP

SHIPPING LOCATION:

MCCOOK QUARRY 50312-78
5500 JOLIET RD. REC.50315-57
MCCOOK, IL 60525

WARNING
Read important health information on reverse.

PRECAUCIÓN
Léase la información importante para la salud en el reverso.

CARRIER	RECEIVED BY

DATE	IN TIME	OUT TIME	PLANT	TICKET NO.
3/20/08	13:00	13:11		952156

CUSTOMER NO. 12612
BURNS & MCDONNEL ENERG CO

SALES ORDER NO. BURS09 715430

SHIP TO
P/U PITNEY CT- PEOPLES GAS
CHICAGO

HAULER	TRUCK NO.	DELIVERY TYPE
PICK-UP	MT204	P

CUSTOMER P.O. NUMBER	WEIGHER
	KEVIN

PRODUCT
549 CERT CM-6 STONE 042CM06

GROSS LBS	TARE LBS	NET LBS	NET TONS	TONS TODAY
65,620	30,160	35,460	17.73	292.14
GROSS kg	**TARE kg**	**NET kg**	**NET Mg**	**METRIC TONS TODAY**
29,764.57	13,680.27	16,084.30	16.0844	265.023

CASH SALE ONLY

	PROD	HAUL	TAX		TOTAL
PER TON					
AMOUNT					

LOADS TODAY: 15

Vulcan
Materials Company
Midwest Division
Vulcan Construction Materials, LP

SHIPPING LOCATION:

MCCOOK QUARRY 50312-78
5500 JOLIET RD. REC.50315-57
MCCOOK, IL 60525

WARNING
Read important health information on reverse.

PRECAUCIÓN
Léase la información importante para la salud en el reverso.

CARRIER			RECEIVED BY	
DATE	IN TIME	OUT TIME	PLANT	TICKET NO.
3/20/08	13:00	13:12		952158

CUSTOMER NO. 12612
BURNS & MCDONNEL ENERG CO

SALES ORDER NO. BURS09 715430

SHIP TO
P/U PITNEY CT- PEOPLES GAS
CHICAGO

HAULER	TRUCK NO.	DELIVERY TYPE
PICK-UP	MRN203	P
CUSTOMER P.O. NUMBER	WEIGHER	
	KEVIN	

PRODUCT
549 CERT CM-6 STONE 042CM06

GROSS LBS	TARE LBS	NET LBS	NET TONS	TONS TODAY
68,360	32,480	35,880	17.94	310.08
GROSS kg	TARE kg	NET kg	NET Mg	METRIC TONS TODAY
31,007.41	14,732.60	16,274.80	16.2749	281.298

CASH SALE ONLY

	PROD	HAUL	TAX		TOTAL
PER TON					
AMOUNT					

LOADS TODAY: 16

Vulcan
Materials Company
Midwest Division
Vulcan Construction Materials, LP

SHIPPING LOCATION:
MCCOOK QUARRY 50312-78
5500 JOLIET RD. REC.50315-57
MCCOOK, IL 60525

WARNING
Read important health information on reverse.

PRECAUCIÓN
Léase la información importante para la salud en el reverso.

CARRIER	RECEIVED BY

DATE	IN TIME	OUT TIME	PLANT	TICKET NO.
3/20/08	13:21	13:28		952181

CUSTOMER NO. 12612

SALES ORDER NO. BURS09 715430

BURNS & MCDONNEL ENERG CO

SHIP TO
P/U PITNEY CT- PEOPLES GAS
CHICAGO

HAULER	TRUCK NO.	DELIVERY TYPE
PICK-UP	MAR208	P

CUSTOMER P.O. NUMBER	WEIGHER
	AMAND

PRODUCT
549 CERT CM-6 STONE 042CM06

GROSS LBS	TARE LBS	NET LBS	NET TONS	TONS TODAY
70,740	29,920	40,820	20.41	330.49
GROSS kg	**TARE kg**	**NET kg**	**NET Mg**	**METRIC TONS TODAY**
32,086.95	13,571.41	18,515.54	18.5156	299.813

CASH SALE ONLY

	PROD	HAUL	TAX		TOTAL
PER TON					
AMOUNT					

LOADS TODAY: 17

Vulcan
Materials Company
Midwest Division
Vulcan Construction Materials, LP

SHIPPING LOCATION:

MCCOOK QUARRY 50312-78
5500 JOLIET RD. REC.50315-57
MCCOOK, IL 60525

WARNING
Read important health information on reverse.

PRECAUCIÓN
Léase la información importante para la salud en el reverso.

CARRIER	RECEIVED BY

DATE	IN TIME	OUT TIME	PLANT	TICKET NO.
3/20/08	13:39	13:59		952208

CUSTOMER NO. 12612
SALES ORDER NO. BURS09 715430

BURNS & MCDONNEL ENERG CO

SHIP TO
P/U PITNEY CT - PEOPLES GAS
CHICAGO

HAULER	TRUCK NO.	DELIVERY TYPE
PICK-UP	MT207	P

CUSTOMER P.O. NUMBER	WEIGHER
	KEVIN

PRODUCT
549 CERT CM-6 STONE 042CM06

GROSS LBS	TARE LBS	NET LBS	NET TONS	TONS TODAY
68,580	34,280	34,300	17.15	347.64
GROSS kg	**TARE kg**	**NET kg**	**NET Mg**	**METRIC TONS TODAY**
31,107.20	15,549.06	15,558.13	15.5582	315.372

CASH SALE ONLY

	PROD	HAUL	TAX		TOTAL
PER TON					
AMOUNT					

LOADS TODAY: 18

Vulcan
Materials Company
Midwest Division
Vulcan Construction Materials, LP

SHIPPING LOCATION:

MCCOOK QUARRY 50312-78
5500 JOLIET RD. REC.50315-57
MCCOOK, IL 60525

WARNING
Read important health information on reverse.

PRECAUCIÓN
Léase la información importante para la salud en el reverso.

CARRIER			RECEIVED BY	
DATE	IN TIME	OUT TIME	PLANT	TICKET NO.
3/24/08	6:09	6:23		952564

CUSTOMER NO. 12612

SALES ORDER NO. BURS09 715430

BURNS & MCDONNEL ENERG CO

SHIP TO

P/U PITNEY CT- PEOPLES GAS
CHICAGO

HAULER	TRUCK NO.	DELIVERY TYPE
PICK-UP	MT209	P
CUSTOMER P.O. NUMBER	WEIGHER	
	AMAND	

PRODUCT

549 CERT CM-6 STONE 042CM06

GROSS LBS	TARE LBS	NET LBS	NET TONS	TONS TODAY
70,980	29,660	41,320	20.66	20.66
GROSS kg	TARE kg	NET kg	NET Mg	METRIC TONS TODAY
32,195.81	13,453.47	18,742.33	18.7424	18.742

CASH SALE ONLY

	PROD	HAUL	TAX		TOTAL
PER TON					
AMOUNT					

LOADS TODAY: 1

Vulcan
Materials Company
Midwest Division
Vulcan Construction Materials, LP

SHIPPING LOCATION:

MCCOOK QUARRY 50312-78
5500 JOLIET RD. REC.50315-57
MCCOOK, IL 60525

WARNING
Read important health information on reverse.

PRECAUCIÓN
Léase la información importante para la salud en el reverso.

CARRIER			RECEIVED BY	
DATE	IN TIME	OUT TIME	PLANT	TICKET NO.
3/24/08	6:12	6:24		952566

CUSTOMER NO. 12612

SALES ORDER NO. BURS09 715430

BURNS & MCDONNEL ENERG CO

SHIP TO

P/U PITNEY CT- PEOPLES GAS
CHICAGO

HAULER	TRUCK NO.	DELIVERY TYPE
PICK-UP	MT225	P
CUSTOMER P.O. NUMBER	WEIGHER	
	AMAND	

PRODUCT

549 CERT CM-6 STONE 042CM06

GROSS LBS	TARE LBS	NET LBS	NET TONS	TONS TODAY
71,340	34,600	36,740	18.37	39.03
GROSS kg	TARE kg	NET kg	NET Mg	METRIC TONS TODAY
32,359.11	15,694.21	16,664.89	16.6650	35.407

CASH SALE ONLY

	PROD	HAUL	TAX		TOTAL
PER TON					
AMOUNT					

LOADS TODAY: 2

Vulcan
Materials Company
Midwest Division
Vulcan Construction Materials, LP

SHIPPING LOCATION:

MCCOOK QUARRY 50312-78
5500 JOLIET RD. REC.50315-57
MCCOOK, IL 60525

WARNING
Read important health information on reverse.

PRECAUCIÓN
Léase la información importante para la salud en el reverso.

CARRIER			RECEIVED BY	
DATE	IN TIME	OUT TIME	PLANT	TICKET NO.
3/24/08	6:14	6:28		952574

CUSTOMER NO. 12612

SALES ORDER NO. BURS09 715430

BURNS & MCDONNEL ENERG CO

SHIP TO

P/U PITNEY CT - PEOPLES GAS
CHICAGO

HAULER	TRUCK NO.	DELIVERY TYPE
PICK-UP	MT227	P
CUSTOMER P.O. NUMBER	WEIGHER	
	AMAND	

PRODUCT

549 CERT CM-6 STONE 042CM06

GROSS LBS	TARE LBS	NET LBS	NET TONS	TONS TODAY
69,480	33,220	36,260	18.13	57.16
GROSS kg	TARE kg	NET kg	NET Mg	METRIC TONS TODAY
31,515.43	15,068.25	16,447.17	16.4472	51.854

CASH SALE ONLY

	PROD	HAUL	TAX		TOTAL
PER TON					
AMOUNT					

LOADS TODAY: 3

Vulcan
Materials Company
Midwest Division
Vulcan Construction Materials, LP

SHIPPING LOCATION:

MCCOOK QUARRY 50312-78
5500 JOLIET RD. REC.50315-57
MCCOOK, IL 60525

WARNING
Read important health information on reverse.

PRECAUCIÓN
Léase la información importante para la salud en el reverso.

CARRIER	RECEIVED BY

DATE	IN TIME	OUT TIME	PLANT	TICKET NO.
3/24/08	6:15	6:28		952576

CUSTOMER NO. 12612
SALES ORDER NO. BURS09 715430

BURNS & MCDONNEL ENERG CO

SHIP TO
P/U PITNEY CT- PEOPLES GAS
CHICAGO

HAULER	TRUCK NO.	DELIVERY TYPE
PICK-UP	MT214	P

CUSTOMER P.O. NUMBER	WEIGHER
	AMAND

PRODUCT
549 CERT CM-6 STONE 042CM06

GROSS LBS	TARE LBS	NET LBS	NET TONS	TONS TODAY
70,740	28,260	42,480	21.24	78.40
GROSS kg	**TARE kg**	**NET kg**	**NET Mg**	**METRIC TONS TODAY**
32,086.95	12,818.45	19,268.50	19.2686	71.122

CASH SALE ONLY

	PROD	HAUL	TAX		TOTAL
PER TON					
AMOUNT					

LOADS TODAY: 4

Vulcan
Materials Company
Midwest Division
Vulcan Construction Materials, LP

SHIPPING LOCATION:
MCCOOK QUARRY 50312-78
5500 JOLIET RD. REC.50315-57
MCCOOK, IL 60525

WARNING
Read important health information on reverse.

PRECAUCIÓN
Léase la información importante para la salud en el reverso.

DRIVER	RECEIVED BY

DATE	IN TIME	OUT TIME	PLANT	TICKET NO.
3/24/08	6:17	6:30		952581

CUSTOMER NO. 12612

SALES ORDER NO. BURS09 715430

BURNS & MCDONNEL ENERG CO

SHIP TO
P/U PITNEY CT- PEOPLES GAS
CHICAGO

HAULER	TRUCK NO.	DELIVERY TYPE
PICK-UP	MT221	P

CUSTOMER P.O. NUMBER	WEIGHER
	AMAND

PRODUCT
549 CERT CM-6 STONE 042CM06

GROSS LBS	TARE LBS	NET LBS	NET TONS	TONS TODAY
71,080	28,500	42,580	21.29	99.69
GROSS kg	**TARE kg**	**NET kg**	**NET Mg**	**METRIC TONS TODAY**
32,241.17	12,927.31	19,313.86	19.3139	90.436

CASH SALE ONLY

	PROD	HAUL	TAX		TOTAL
PER TON					
AMOUNT					

LOADS TODAY: 5

Vulcan
Materials Company
Midwest Division
Vulcan Construction Materials, LP

SHIPPING LOCATION:
MCCOOK QUARRY 50312-78
5500 JOLIET RD. REC.50315-57
MCCOOK, IL 60525

WARNING
Read important health information on reverse.

PRECAUCIÓN
Léase la información importante para la salud en el reverso.

CARRIER	RECEIVED BY

DATE	IN TIME	OUT TIME	PLANT	TICKET NO.
3/24/08	6:08	6:37		952596

CUSTOMER NO. 12612
SALES ORDER NO. BURS09 715430

BURNS & MCDONNEL ENERG CO

SHIP TO
P/U PITNEY CT- PEOPLES GAS
CHICAGO

HAULER	TRUCK NO.	DELIVERY TYPE
PICK-UP	MT212	P

CUSTOMER P.O. NUMBER	WEIGHER
	AMAND

PRODUCT
549 CERT CM-6 STONE 042CM06

GROSS LBS	TARE LBS	NET LBS	NET TONS	TONS TODAY
72,300	28,620	43,680	21.84	121.53
GROSS kg	**TARE kg**	**NET kg**	**NET Mg**	**METRIC TONS TODAY**
32,794.55	12,981.74	19,812.81	19.8129	110.249

CASH SALE ONLY

	PROD	HAUL	TAX		TOTAL
PER TON					
AMOUNT					

LOADS TODAY: 6

Vulcan
Materials Company
Midwest Division
Vulcan Construction Materials, LP

SHIPPING LOCATION:
MCCOOK QUARRY 50312-78
5500 JOLIET RD. REC.50315-57
MCCOOK, IL 60525

WARNING
Read important health information on reverse.

PRECAUCIÓN
Léase la información importante para la salud en el reverso.

CARRIER	RECEIVED BY

DATE	IN TIME	OUT TIME	PLANT	TICKET NO.
3/24/08	6:13	6:40		952604

CUSTOMER NO. 12612
BURNS & MCDONNEL ENERG CO

SALES ORDER NO. BURS09 715430

SHIP TO
P/U PITNEY CT - PEOPLES GAS
CHICAGO

CAG 182 cite

HAULER	TRUCK NO.	DELIVERY TYPE
PICK-UP	MT182	P

CUSTOMER P.O. NUMBER	WEIGHER
	AMAND

PRODUCT
549 CERT CM-6 STONE 042CM06

GROSS LBS	TARE LBS	NET LBS	NET TONS	TONS TODAY
67,100	35,120	31,980	15.99	137.52
GROSS kg	**TARE kg**	**NET kg**	**NET Mg**	**METRIC TONS TODAY**
30,435.88	15,930.08	14,505.80	14.5059	124.755

CASH SALE ONLY

	PROD	HAUL	TAX		TOTAL
PER TON					
AMOUNT					

LOADS TODAY: 7

Vulcan
Materials Company
Midwest Division
Vulcan Construction Materials, LP

SHIPPING LOCATION:

MCCOOK QUARRY 50312-78
5500 JOLIET RD. REC.50315-57
MCCOOK, IL 60525

WARNING
Read important health information on reverse.

PRECAUCIÓN
Léase la información importante para la salud en el reverso.

CARRIER			RECEIVED BY	
DATE	IN TIME	OUT TIME	PLANT	TICKET NO.
3/24/08	6:18	6:44		952608

CUSTOMER NO. 12612

SALES ORDER NO. BURS09 715430

BURNS & MCDONNEL ENERG CO

SHIP TO

P/U PITNEY CT- PEOPLES GAS
CHICAGO

HAULER	TRUCK NO.	DELIVERY TYPE
PICK-UP	MRN183	P
CUSTOMER P.O. NUMBER	WEIGHER	
	AMAND	

PRODUCT

549 CERT CM-6 STONE 042CM06

GROSS LBS	TARE LBS	NET LBS	NET TONS	TONS TODAY
71,240	34,520	36,720	18.36	155.88
GROSS kg	TARE kg	NET kg	NET Mg	METRIC TONS TODAY
32,313.75	15,657.92	16,655.82	16.6559	141.411

CASH SALE ONLY

	PROD	HAUL	TAX		TOTAL
PER TON					
AMOUNT					

LOADS TODAY: 8

Vulcan
Materials Company
Midwest Division
Vulcan Construction Materials, LP

SHIPPING LOCATION:

MCCOOK QUARRY 50312-78
5500 JOLIET RD. REC.50315-57
MCCOOK, IL 60525

WARNING
Read important health information on reverse.

PRECAUCIÓN
Léase la información importante para la salud en el reverso.

CARRIER			RECEIVED BY	
DATE	IN TIME	OUT TIME	PLANT	TICKET NO.
3/24/06	6:36	6:52		952628

CUSTOMER NO. 12612

SALES ORDER NO. BURS09 715430

BURNS & MCDONNEL ENERG CO

SHIP TO

P/U PITNEY CT- PEOPLES GAS
CHICAGO

HAULER	TRUCK NO.	DELIVERY TYPE
PICK-UP	MRN203	P
CUSTOMER P.O. NUMBER	WEIGHER	
	AMAND	

PRODUCT

549 CERT CM-6 STONE 042CM06

GROSS LBS	TARE LBS	NET LBS	NET TONS	TONS TODAY
69,500	32,080	37,420	18.71	174.59
GROSS kg	TARE kg	NET kg	NET Mg	METRIC TONS TODAY
31,524.50	14,551.16	16,973.33	16.9734	158.384

CASH SALE ONLY

	PROD	HAUL	TAX		TOTAL
PER TON					
AMOUNT					

LOADS TODAY: 9

Vulcan
Materials Company
Midwest Division
Vulcan Construction Materials, LP

SHIPPING LOCATION:
MCCOOK QUARRY 50312-78
5500 JOLIET RD. REC.50315-57
MCCOOK, IL 60525

WARNING
Read important health information on reverse.

PRECAUCIÓN
Léase la información importante para la salud en el reverso.

CARRIER	RECEIVED BY

DATE	IN TIME	OUT TIME	PLANT	TICKET NO.
3/24/08	6:40	6:52		952629

CUSTOMER NO. 12612
SALES ORDER NO. BURS09 715430

BURNS & MCDONNEL ENERG CO

SHIP TO
P/U PITNEY CT- PEOPLES GAS
CHICAGO

HAULER	TRUCK NO.	DELIVERY TYPE
PICK-UP	MRN213	P

CUSTOMER P.O. NUMBER	WEIGHER
	AMAND

PRODUCT
549 CERT CM-6 STONE 042CM06

GROSS LBS	TARE LBS	NET LBS	NET TONS	TONS TODAY
71,280	28,680	42,600	21.30	195.89
GROSS kg	**TARE kg**	**NET kg**	**NET Mg**	**METRIC TONS TODAY**
32,331.89	13,008.96	19,322.93	19.3230	177.707

CASH SALE ONLY

	PROD	HAUL	TAX		TOTAL
PER TON					
AMOUNT					

LOADS TODAY: 10

Vulcan
Materials Company
Midwest Division
Vulcan Construction Materials, LP

SHIPPING LOCATION:
MCCOOK QUARRY 50312-78
5500 JOLIET RD. REC.50315-57
MCCOOK, IL 60525

WARNING
Read important health information on reverse.

PRECAUCIÓN
Léase la información importante para la salud en el reverso.

CARRIER	RECEIVED BY

DATE	IN TIME	OUT TIME	PLANT	TICKET NO.
3/24/08	6:42	6:53		952631

CUSTOMER NO. 12612
SALES ORDER NO. BURS09 715430

BURNS & MCDONNEL ENERG CO

SHIP TO
P/U PITNEY CT- PEOPLES GAS
CHICAGO

HAULER	TRUCK NO.	DELIVERY TYPE
PICK-UP	MT226	P

CUSTOMER P.O. NUMBER	WEIGHER
	AMAND

PRODUCT
549 CERT CM-6 STONE 042CM06

GROSS LBS	TARE LBS	NET LBS	NET TONS	TONS TODAY
71,920	33,120	38,800	19.40	215.29
GROSS kg	**TARE kg**	**NET kg**	**NET Mg**	**METRIC TONS TODAY**
32,622.19	15,022.90	17,599.29	17.5994	195.306

CASH SALE ONLY

	PROD	HAUL	TAX		TOTAL
PER TON					
AMOUNT					

LOADS TODAY: 11

Vulcan
Materials Company
Midwest Division
Vulcan Construction Materials, LP

SHIPPING LOCATION:

MCCOOK QUARRY 50312-78
5500 JOLIET RD. REC.50315-57
MCCOOK, IL 60525

WARNING
Read important health information on reverse.

PRECAUCIÓN
Léase la información importante para la salud en el reverso.

CARRIER			RECEIVED BY	
DATE	IN TIME	OUT TIME	PLANT	TICKET NO.
3/24/08	6:47	6:55		952633

CUSTOMER NO. 12612

SALES ORDER NO. BURS09 715430

BURNS & MCDONNEL ENERG CO

SHIP TO

P/U PITNEY CT- PEOPLES GAS
CHICAGO

HAULER	TRUCK NO.	DELIVERY TYPE
PICK-UP	MT217	P

CUSTOMER P.O. NUMBER	WEIGHER
	AMAND

PRODUCT

549 CERT CM-6 STONE 042CM06

GROSS LBS	TARE LBS	NET LBS	NET TONS	TONS TODAY
69,960	28,160	41,800	20.90	236.19
GROSS kg	TARE kg	NET kg	NET Mg	METRIC TONS TODAY
31,733.15	12,773.09	18,960.06	18.9601	214.266

CASH SALE ONLY

	PROD	HAUL	TAX		TOTAL
PER TON					
AMOUNT					

LOADS TODAY: 12

Vulcan
Materials Company
Midwest Division
Vulcan Construction Materials, LP

SHIPPING LOCATION:

MCCOOK QUARRY 50312-78
5500 JOLIET RD. REC.50315-57
MCCOOK, IL 60525

WARNING
Read important health information on reverse.

PRECAUCIÓN
Léase la información importante para la salud en el reverso.

CARRIER			RECEIVED BY	
DATE	IN TIME	OUT TIME	PLANT	TICKET NO.
3/24/08	6:56	7:04		952645

CUSTOMER NO. 12612

SALES ORDER NO. BURS09 715430

BURNS & MCDONNEL ENERG CO

SHIP TO

P/U PITNEY CT - PEOPLES GAS
CHICAGO

HAULER	TRUCK NO.	DELIVERY TYPE
PICK-UP	MT216	P
CUSTOMER P.O. NUMBER	WEIGHER	
	AMAND	

PRODUCT

549 CERT CM-6 STONE 042CM06

GROSS LBS	TARE LBS	NET LBS	NET TONS	TONS TODAY
71,040	28,660	42,380	21.19	257.38
GROSS kg	TARE kg	NET kg	NET Mg	METRIC TONS TODAY
32,223.03	12,999.88	19,223.14	19.2232	233.489

CASH SALE ONLY

	PROD	HAUL	TAX		TOTAL
PER TON					
AMOUNT					

LOADS TODAY: 13

Vulcan
Materials Company
Midwest Division
Vulcan Construction Materials, LP

SHIPPING LOCATION:

MCCOOK QUARRY 50312-78
5500 JOLIET RD. REC.50315-57
MCCOOK, IL 60525

WARNING
Read important health information on reverse.

PRECAUCIÓN
Léase la información importante para la salud en el reverso.

CARRIER			RECEIVED BY	
DATE 3/24/08	IN TIME 7:13	OUT TIME 7:18	PLANT	TICKET NO. 952663

CUSTOMER NO. 12612 SALES ORDER NO. BURS09 715430

BURNS & MCDONNEL ENERG CO

SHIP TO

P/U PITNEY CT- PEOPLES GAS
CHICAGO

HAULER	TRUCK NO.	DELIVERY TYPE
PICK-UP	MT218	P
CUSTOMER P.O. NUMBER	WEIGHER	
	KEVIN	

PRODUCT

549 CERT CM-6 STONE 042CM06

GROSS LBS	TARE LBS	NET LBS	NET TONS	TONS TODAY
71,360	27,520	43,840	21.92	279.30
GROSS kg	TARE kg	NET kg	NET Mg	METRIC TONS TODAY
32,368.18	12,482.79	19,885.38	19.8855	253.375

CASH SALE ONLY

-	PROD	HAUL	TAX		TOTAL
PER TON					
AMOUNT					

LOADS TODAY: 14

Vulcan
Materials Company
Midwest Division
Vulcan Construction Materials, LP

SHIPPING LOCATION:

MCCOOK QUARRY 50312-78
5500 JOLIET RD. REC.50315-57
MCCOOK, IL 60525

WARNING
Read important health information on reverse.

PRECAUCIÓN
Léase la información importante para la salud en el reverso.

CARRIER			RECEIVED BY	
DATE	IN TIME	OUT TIME	PLANT	TICKET NO.
3/24/08	7:16	7:26		952669

CUSTOMER NO. 12612

SALES ORDER NO. BURS09 715430

BURNS & MCDONNEL ENERG CO

SHIP TO

P/U PITNEY CT- PEOPLES GAS
CHICAGO

HAULER	TRUCK NO.	DELIVERY TYPE
PICK-UP	MTT228	P
CUSTOMER P.O. NUMBER	WEIGHER	
	KEVIN	

PRODUCT

549 CERT CM-6 STONE 042CM06

GROSS LBS	TARE LBS	NET LBS	NET TONS	TONS TODAY
69,360	33,880	35,480	17.74	297.04
GROSS kg	TARE kg	NET kg	NET Mg	METRIC TONS TODAY
31,461.00	15,367.62	16,093.37	16.0934	269.468

CASH SALE ONLY

	PROD	HAUL	TAX		TOTAL
PER TON					
AMOUNT					

LOADS TODAY: 15

Vulcan
Materials Company
Midwest Division
Vulcan Construction Materials, LP

SHIPPING LOCATION:

MCCOOK QUARRY 50312-78
5500 JOLIET RD. REC.50315-57
MCCOOK, IL 60525

WARNING
Read important health information on reverse.

PRECAUCIÓN
Léase la información importante para la salud en el reverso.

CARRIER			RECEIVED BY	
DATE 3/24/09	IN TIME 12:10	OUT TIME 12:21	PLANT	TICKET NO. 953053

CUSTOMER NO. 12612
SALES ORDER NO. BURS09 715430

BURNS & MCDONNEL ENERG CO

SHIP TO
P/U PITNEY CT- PEOPLES GAS
CHICAGO

HAULER	TRUCK NO.	DELIVERY TYPE
PICK-UP	MT225	P
CUSTOMER P.O. NUMBER	WEIGHER	
	KEVIN	

PRODUCT
549 CERT CM-6 STONE 042CM06

GROSS LBS	TARE LBS	NET LBS	NET TONS	TONS TODAY
68,620	34,600	34,020	17.01	314.05
GROSS kg	TARE kg	NET kg	NET Mg	METRIC TONS TODAY
31,125.34	15,694.21	15,431.13	15.4312	284.899

CASH SALE ONLY

	PROD	HAUL	TAX		TOTAL
PER TON					
AMOUNT					

LOADS TODAY: 16

Vulcan
Materials Company
Midwest Division
Vulcan Construction Materials, LP

SHIPPING LOCATION:
MCCOOK QUARRY 50312-78
5500 JOLIET RD. REC.50315-57
MCCOOK, IL 60525

WARNING
Read important health information on reverse.

PRECAUCIÓN
Léase la información importante para la salud en el reverso.

CARRIER	RECEIVED BY

DATE	IN TIME	OUT TIME	PLANT	TICKET NO.
3/24/08	12:12	12:24		953056

CUSTOMER NO. 12612

SALES ORDER NO. BURS09 715430

BURNS & MCDONNEL ENERG CO

SHIP TO
P/U PITNEY CT - PEOPLES GAS
CHICAGO

HAULER	TRUCK NO.	DELIVERY TYPE
PICK-UP	MT182	P

CUSTOMER P.O. NUMBER	WEIGHER
	AMAND

PRODUCT
549 CERT CM-6 STONE 042CM06

GROSS LBS	TARE LBS	NET LBS	NET TONS	TONS TODAY
70,180	35,120	35,060	17.53	331.58
GROSS kg	**TARE kg**	**NET kg**	**NET Mg**	**METRIC TONS TODAY**
31,832.94	15,930.08	15,902.86	15.9029	300.802

CASH SALE ONLY

	PROD	HAUL	TAX		TOTAL
PER TON					
AMOUNT					

LOADS TODAY: 17

Vulcan
Materials Company
Midwest Division
Vulcan Construction Materials, LP

SHIPPING LOCATION:

MCCOOK QUARRY 50312-78
5500 JOLIET RD. REC.50315-57
MCCOOK, IL 60525

WARNING
Read important health information on reverse.

PRECAUCIÓN
Léase la información importante para la salud en el reverso.

CARRIER			RECEIVED BY	
DATE	IN TIME	OUT TIME	PLANT	TICKET NO.
3/24/08	12:46	12:53		953095

CUSTOMER NO. 12612
BURNS & MCDONNEL ENERG CO

SALES ORDER NO. BURS09 715430

SHIP TO
P/U PITNEY CT- PEOPLES GAS
CHICAGO

HAULER	TRUCK NO.	DELIVERY TYPE
PICK-UP	MTT228	P
CUSTOMER P.O. NUMBER	WEIGHER	
	KEVIN	

PRODUCT
549 CERT CM-6 STONE 042CM06

GROSS LBS	TARE LBS	NET LBS	NET TONS	TONS TODAY
70,960	33,880	37,080	18.54	350.12
GROSS kg	TARE kg	NET kg	NET Mg	METRIC TONS TODAY
32,186.74	15,367.62	16,819.11	16.8192	317.621

CASH SALE ONLY

	PROD	HAUL	TAX		TOTAL
PER TON					
AMOUNT					

LOADS TODAY: 18

Vulcan
Materials Company
Midwest Division
Vulcan Construction Materials, LP

SHIPPING LOCATION:

MCCOOK QUARRY 50312-78
5500 JOLIET RD. REC.50315-57
MCCOOK, IL 60525

WARNING
Read important health information on reverse.

PRECAUCIÓN
Léase la información importante para la salud en el reverso.

CARRIER			RECEIVED BY	
DATE	IN TIME	OUT TIME	PLANT	TICKET NO.
3/24/08	12:50	13:00		953104

CUSTOMER NO. 12612

SALES ORDER NO. BURS09 715430

BURNS & MCDONNEL ENERG CO

SHIP TO

P/U PITNEY CT- PEOPLES GAS
CHICAGO

HAULER	TRUCK NO.	DELIVERY TYPE
PICK-UP	MRN203	P
CUSTOMER P.O. NUMBER	WEIGHER	
	KEVIN	

PRODUCT

549 CERT CM-6 STONE 042CM06

GROSS LBS	TARE LBS	NET LBS	NET TONS	TONS TODAY
70,100	32,080	38,020	19.01	369.13
GROSS kg	TARE kg	NET kg	NET Mg	METRIC TONS TODAY
31,796.65	14,551.16	17,245.49	17.2456	334.867

CASH SALE ONLY

	PROD	HAUL	TAX		TOTAL
PER TON					
AMOUNT					

LOADS TODAY: 19

Vulcan
Materials Company
Midwest Division
Vulcan Construction Materials, LP

SHIPPING LOCATION:
MCCOOK QUARRY 50312-78
5500 JOLIET RD. REC.50315-57
MCCOOK, IL 60525

WARNING
Read important health information on reverse.

PRECAUCIÓN
Léase la información importante para la salud en el reverso.

CARRIER	RECEIVED BY

DATE	IN TIME	OUT TIME	PLANT	TICKET NO.
3/24/08	12:54	13:03		953106

CUSTOMER NO. 12612

SALES ORDER NO. BURS09 715430

BURNS & MCDONNEL ENERG CO

SHIP TO
P/U PITNEY CT- PEOPLES GAS
CHICAGO

HAULER	TRUCK NO.	DELIVERY TYPE
PICK-UP	MT225	P

CUSTOMER P.O. NUMBER	WEIGHER
	AMAND

PRODUCT
549 CERT CM-6 STONE 042CM06

GROSS LBS	TARE LBS	NET LBS	NET TONS	TONS TODAY
71,080	34,600	36,480	18.24	387.37
GROSS kg	**TARE kg**	**NET kg**	**NET Mg**	**METRIC TONS TODAY**
32,241.17	15,694.21	16,546.96	16.5470	351.414

CASH SALE ONLY

	PROD	HAUL	TAX		TOTAL
PER TON					
AMOUNT					

LOADS TODAY: 20

Vulcan
Materials Company
Midwest Division
Vulcan Construction Materials, LP

SHIPPING LOCATION:
MCCOOK QUARRY 50312-78
5500 JOLIET RD. REC.50315-57
MCCOOK, IL 60525

WARNING
Read important health information on reverse.

PRECAUCIÓN
Léase la información importante para la salud en el reverso.

CARRIER	RECEIVED BY
	3

DATE	IN TIME	OUT TIME	PLANT	TICKET NO.
3/24/08	13:00	13:10		953118

CUSTOMER NO. 12612
SALES ORDER NO. BURS09 715430

BURNS & MCDONNEL ENERG CO

SHIP TO
P/U PITNEY CT - PEOPLES GAS
CHICAGO

HAULER	TRUCK NO.	DELIVERY TYPE
PICK-UP	MT182	P

CUSTOMER P.O. NUMBER	WEIGHER
	AMAND

PRODUCT
549 CERT CM-6 STONE 042CM06

GROSS LBS	TARE LBS	NET LBS	NET TONS	TONS TODAY
70,520	35,120	35,400	17.70	405.07
GROSS kg	**TARE kg**	**NET kg**	**NET Mg**	**METRIC TONS TODAY**
31,987.16	15,930.08	16,057.08	16.0572	367.471

CASH SALE ONLY

	PROD	HAUL	TAX		TOTAL
PER TON					
AMOUNT					

LOADS TODAY: 21

Vulcan
Materials Company
Midwest Division
Vulcan Construction Materials, LP

SHIPPING LOCATION:

MCCOOK QUARRY 50312-78
5500 JOLIET RD. REC.50315-57
MCCOOK, IL 60525

WARNING
Read important health information on reverse.

PRECAUCIÓN
Léase la información importante para la salud en el reverso.

CARRIER			RECEIVED BY	
DATE 3/25/08	IN TIME 6:03	OUT TIME 6:14	PLANT	TICKET NO. 953171

CUSTOMER NO. 12612 SALES ORDER NO. BURS09 715430

BURNS & MCDONNEL ENERG CO

SHIP TO

P/U PITNEY CT- PEOPLES GAS
CHICAGO

HAULER	TRUCK NO.	DELIVERY TYPE
PICK-UP	MT212	P
CUSTOMER P.O. NUMBER	WEIGHER	
	KEVIN	

PRODUCT

549 CERT CM-6 STONE 042CM06

GROSS LBS	TARE LBS	NET LBS	NET TONS	TONS TODAY
70,920	28,620	42,300	21.15	21.15
GROSS kg	TARE kg	NET kg	NET Mg	METRIC TONS TODAY
32,168.60	12,981.74	19,186.85	19.1869	19.186

CASH SALE ONLY

	PROD	HAUL	TAX		TOTAL
PER TON					
AMOUNT					

LOADS TODAY: 1

Vulcan
Materials Company
Midwest Division
Vulcan Construction Materials, LP

SHIPPING LOCATION:

MCCOOK QUARRY 50312-78
5500 JOLIET RD. REC.50315-57
MCCOOK, IL 60525

WARNING
Read important health information on reverse.

PRECAUCIÓN
Léase la información importante para la salud en el reverso.

CARRIER			RECEIVED BY	
DATE	IN TIME	OUT TIME	PLANT	TICKET NO.
3/25/08	6:04	6:14		953173

CUSTOMER NO. 12612

SALES ORDER NO. BURS09 715430

BURNS & MCDONNEL ENERG CO

SHIP TO

P/U PITNEY CT- PEOPLES GAS
CHICAGO

HAULER	TRUCK NO.	DELIVERY TYPE
PICK-UP	MAR208	P
CUSTOMER P.O. NUMBER	WEIGHER	
	KEVIN	

PRODUCT

549 CERT CM-6 STONE 042CM06

GROSS LBS	TARE LBS	NET LBS	NET TONS	TONS TODAY
70,060	29,920	40,140	20.07	41.22
GROSS kg	TARE kg	NET kg	NET Mg	METRIC TONS TODAY
31,778.51	13,571.41	18,207.10	18.2072	37.393

CASH SALE ONLY

	PROD	HAUL	TAX		TOTAL
PER TON					
AMOUNT					

LOADS TODAY: 2

Vulcan
Materials Company
Midwest Division
Vulcan Construction Materials, LP

SHIPPING LOCATION:

MCCOOK QUARRY 50312-78
5500 JOLIET RD. REC.50315-57
MCCOOK, IL 60525

WARNING
Read important health information on reverse.

PRECAUCIÓN
Léase la información importante para la salud en el reverso.

CARRIER			RECEIVED BY	
DATE 3/25/08	IN TIME 6:04	OUT TIME 6:16	PLANT	TICKET NO. 953177

CUSTOMER NO. 12612 SALES ORDER NO. BURS09 715430

BURNS & MCDONNEL ENERG CO

SHIP TO
P/U PITNEY CT- PEOPLES GAS
CHICAGO

HAULER	TRUCK NO.	DELIVERY TYPE
PICK-UP	MT209	P
CUSTOMER P.O. NUMBER	WEIGHER	
	KEVIN	

PRODUCT
549 CERT CM-6 STONE 042CM06

GROSS LBS	TARE LBS	NET LBS	NET TONS	TONS TODAY
70,860	28,680	42,180	21.09	62.31
GROSS kg	TARE kg	NET kg	NET Mg	METRIC TONS TODAY
32,141.38	13,008.96	19,132.42	19.1325	56.526

CASH SALE ONLY

	PROD	HAUL	TAX		TOTAL
PER TON					
AMOUNT					

LOADS TODAY: 3

Vulcan
Materials Company
Midwest Division
Vulcan Construction Materials, LP

SHIPPING LOCATION:

MCCOOK QUARRY 50312-78
5500 JOLIET RD. REC.50315-57
MCCOOK, IL 60525

WARNING
Read important health information on reverse.

PRECAUCIÓN
Léase la información importante para la salud en el reverso.

CARRIER			RECEIVED BY	
DATE 3/25/08	IN TIME 6:05	OUT TIME 6:18	PLANT	TICKET NO. 953179

CUSTOMER NO. 12612
BURNS & MCDONNEL ENERG CO

SALES ORDER NO. BURS09 715430

SHIP TO
P/U PITNEY CT- PEOPLES GAS
CHICAGO

HAULER	TRUCK NO.	DELIVERY TYPE
PICK-UP	MT210	P
CUSTOMER P.O. NUMBER	WEIGHER	
	KEVIN	

PRODUCT
549 CERT CM-6 STONE 042CM06

GROSS LBS	TARE LBS	NET LBS	NET TONS	TONS TODAY
70,900	28,660	42,240	21.12	83.43
GROSS kg	TARE kg	NET kg	NET Mg	METRIC TONS TODAY
32,159.53	12,999.88	19,159.64	19.1597	75.686

CASH SALE ONLY

	PROD	HAUL	TAX		TOTAL
PER TON					
AMOUNT					

LOADS TODAY: 4

Vulcan
Materials Company
Midwest Division
Vulcan Construction Materials, LP

SHIPPING LOCATION:
MCCOOK QUARRY 50312-78
5500 JOLIET RD. REC.50315-57
MCCOOK, IL 60525

WARNING
Read important health information on reverse.

PRECAUCIÓN
Léase la información importante para la salud en el reverso.

CARRIER	RECEIVED BY

DATE	IN TIME	OUT TIME	PLANT	TICKET NO
3/25/08	6:07	6:21		953187

CUSTOMER NO. 12612

SALES ORDER NO. BURS09 715430

BURNS & MCDONNEL ENERG CO

SHIP TO
P/U PITNEY CT- PEOPLES GAS
CHICAGO

HAULER	TRUCK NO.	DELIVERY TYPE
PICK-UP	MT221	P

CUSTOMER P.O. NUMBER	WEIGHER
	KEVIN

PRODUCT
549 CERT CM-6 STONE 042CM06

GROSS LBS	TARE LBS	NET LBS	NET TONS	TONS TODAY
70,520	28,500	42,020	21.01	104.44
GROSS kg	**TARE kg**	**NET kg**	**NET Mg**	**METRIC TONS TODAY**
31,987.16	12,927.31	19,059.85	19.0599	94 745

CASH SALE ONLY

	PROD	HAUL	TAX		TOTAL
PER TON					
AMOUNT					

LOADS TODAY: 5

Vulcan
Materials Company
Midwest Division
Vulcan Construction Materials, LP

SHIPPING LOCATION:

MCCOOK QUARRY 50312-78
5500 JOLIET RD. REC.50315-57
MCCOOK, IL 60525

WARNING
Read important health information on reverse.

PRECAUCIÓN
Léase la información importante para la salud en el reverso.

CARRIER			RECEIVED BY	
DATE 3/25/08	IN TIME 6:10	OUT TIME 6:24	PLANT	TICKET NO. 953194

CUSTOMER NO. 12612
SALES ORDER NO. BURS09 715430

BURNS & MCDONNEL ENERG CO

SHIP TO
P/U PITNEY CT- PEOPLES GAS
CHICAGO

HAULER	TRUCK NO.	DELIVERY TYPE
PICK-UP	MT214	P
CUSTOMER P.O. NUMBER	WEIGHER	
	KEVIN	

PRODUCT
549 CERT CM-6 STONE 042CM06

GROSS LBS	TARE LBS	NET LBS	NET TONS	TONS TODAY
70,580	28,260	42,320	21.16	125.60
GROSS kg	TARE kg	NET kg	NET Mg	METRIC TONS TODAY
32,014.38	12,818.45	19,195.92	19.1960	113.941

CASH SALE ONLY

	PROD	HAUL	TAX		TOTAL
PER TON					
AMOUNT					

LOADS TODAY: 6

Vulcan
Materials Company
Midwest Division
Vulcan Construction Materials, LP

SHIPPING LOCATION:

MCCOOK QUARRY 50312-78
5500 JOLIET RD. REC.50315-57
MCCOOK, IL 60525

WARNING
Read important health information on reverse.

PRECAUCIÓN
Léase la información importante para la salud en el reverso.

CARRIER			RECEIVED BY	
DATE 3/25/08	IN TIME 6:10	OUT TIME 6:24	PLANT	TICKET NO. 953196

CUSTOMER NO. 12612
BURNS & MCDONNEL ENERG CO

SALES ORDER NO. BURS09 715430

SHIP TO
P/U PITNEY CT - PEOPLES GAS
CHICAGO

HAULER	TRUCK NO.	DELIVERY TYPE
PICK-UP	MRN213	P
CUSTOMER P.O. NUMBER	WEIGHER	
	KEVIN	

PRODUCT
549 CERT CM-6 STONE 042CM06

GROSS LBS	TARE LBS	NET LBS	NET TONS	TONS TODAY
69,340	28,680	40,660	20.33	145.93
GROSS kg	TARE kg	NET kg	NET Mg	METRIC TONS TODAY
31,451.93	13,008.96	18,442.96	18.4431	132.384

CASH SALE ONLY

	PROD	HAUL	TAX		TOTAL
PER TON					
AMOUNT					

LOADS TODAY: 7

Vulcan
Materials Company
Midwest Division
Vulcan Construction Materials, LP

SHIPPING LOCATION:

MCCOOK QUARRY 50312-78
5500 JOLIET RD. REC.50315-57
MCCOOK, IL 60525

WARNING
Read important health information on reverse.

PRECAUCIÓN
Léase la información importante para la salud en el reverso.

CARRIER			RECEIVED BY	
DATE	IN TIME	OUT TIME	PLANT	TICKET NO.
3/25/08	6:14	6:27		953203

CUSTOMER NO. 12612
BURNS & MCDONNEL ENERG CO

SALES ORDER NO. BURS09 715430

SHIP TO
P/U PITNEY CT- PEOPLES GAS
CHICAGO

HAULER	TRUCK NO.	DELIVERY TYPE
PICK-UP	MT217	P
CUSTOMER P.O. NUMBER	WEIGHER	
	KEVIN	

PRODUCT
549 CERT CM-6 STONE 042CM06

GROSS LBS	TARE LBS	NET LBS	NET TONS	TONS TODAY
71,480	28,160	43,320	21.66	167.59
GROSS kg	TARE kg	NET kg	NET Mg	METRIC TONS TODAY
32,422.61	12,773.09	19,649.51	19.6496	152.034

CASH SALE ONLY

	PROD	HAUL	TAX		TOTAL
PER TON					
AMOUNT					

LOADS TODAY: 8

Vulcan
Materials Company
Midwest Division
Vulcan Construction Materials, LP

SHIPPING LOCATION:

MCCOOK QUARRY 50312-78
5500 JOLIET RD. REC.50315-57
MCCOOK, IL 60525

WARNING
Read important health information on reverse.

PRECAUCIÓN
Léase la información importante para la salud en el reverso.

CARRIER			RECEIVED BY	
DATE 3/25/08	IN TIME 6:14	OUT TIME 6:28	PLANT	TICKET NO. 953206

CUSTOMER NO. 12612
SALES ORDER NO. BURS09 715430

BURNS & MCDONNEL ENERG CO

SHIP TO
P/U PITNEY CT - PEOPLES GAS
CHICAGO

HAULER	TRUCK NO.	DELIVERY TYPE
PICK-UP	MT216	P
CUSTOMER P.O. NUMBER	WEIGHER KEVIN	

PRODUCT
549 CERT CM-6 STONE 042CM06

GROSS LBS	TARE LBS	NET LBS	NET TONS	TONS TODAY
70,640	28,660	41,980	20.99	188.58
GROSS kg	TARE kg	NET kg	NET Mg	METRIC TONS TODAY
32,041.59	12,999.88	19,041.70	19.0418	171.076

CASH SALE ONLY

	PROD	HAUL	TAX		TOTAL
PER TON					
AMOUNT					

LOADS TODAY: 9

Vulcan
Materials Company
Midwest Division
Vulcan Construction Materials, LP

SHIPPING LOCATION:

MCCOOK QUARRY 50312-78
5500 JOLIET RD. REC.50315-57
MCCOOK, IL 60525

WARNING
Read important health information on reverse.

PRECAUCIÓN
Léase la información importante para la salud en el reverso.

CARRIER			RECEIVED BY	
DATE 3/25/08	IN TIME 6:24	OUT TIME 6:39	PLANT	TICKET NO. 953229

CUSTOMER NO. 12612
BURNS & MCDONNEL ENERG CO

SALES ORDER NO. BURS09 715430

SHIP TO
P/U PITNEY CT - PEOPLES GAS
CHICAGO

HAULER	TRUCK NO.	DELIVERY TYPE
PICK-UP	MT206	P
CUSTOMER P.O. NUMBER	WEIGHER	
	KEVIN	

PRODUCT
549 CERT CM-6 STONE D42CM06

GROSS LBS	TARE LBS	NET LBS	NET TONS	TONS TODAY
72,340	28,720	43,620	21.81	210.39
GROSS kg	TARE kg	NET kg	NET Mg	METRIC TONS TODAY
32,812.70	13,027.10	19,785.59	19.7857	190.861

CASH SALE ONLY

	PROD	HAUL	TAX		TOTAL
PER TON					
AMOUNT					

LOADS TODAY: 10

Vulcan
Materials Company
Midwest Division
Vulcan Construction Materials, LP

SHIPPING LOCATION:
MCCOOK QUARRY 50312-78
5500 JOLIET RD. REC.50315-57
MCCOOK, IL 60525

WARNING
Read important health information on reverse.

PRECAUCIÓN
Léase la información importante para la salud en el reverso.

CARRIER

RECEIVED BY

DATE	IN TIME	OUT TIME	PLANT	TICKET NO.
3/25/08	6:31	6:40		953232

CUSTOMER NO. 12612

SALES ORDER NO. BURS09 715430

BURNS & MCDONNEL ENERG CO

SHIP TO
P/U PITNEY CT- PEOPLES GAS
CHICAGO

HAULER
PICK-UP

TRUCK NO. MRN203

DELIVERY TYPE P

CUSTOMER P.O. NUMBER

WEIGHER
AMAND

PRODUCT
549 CERT CM-6 STONE 042CM06

GROSS LBS	TARE LBS	NET LBS	NET TONS	TONS TODAY
70,440	32,080	38,360	19.18	229.57
GROSS kg	**TARE kg**	**NET kg**	**NET Mg**	**METRIC TONS TODAY**
31,950.87	14,551.16	17,399.71	17.3998	208.261

CASH SALE ONLY

	PROD	HAUL	TAX		TOTAL
PER TON					
AMOUNT					

LOADS TODAY: 11

Vulcan
Materials Company
Midwest Division
Vulcan Construction Materials, LP

SHIPPING LOCATION:
MCCOOK QUARRY 50312-78
5500 JOLIET RD. REC.50315-57
MCCOOK, IL 60525

WARNING
Read important health information on reverse.

PRECAUCIÓN
Léase la información importante para la salud en el reverso.

CARRIER

RECEIVED BY

DATE	IN TIME	OUT TIME	PLANT	TICKET NO.
3/25/08	11:16	11:24		953630

CUSTOMER NO. 12612
BURNS & MCDONNEL ENERG CO

SALES ORDER NO. BURS09 715430

SHIP TO
P/U PITNEY CT - PEOPLES GAS
CHICAGO

HAULER
PICK-UP

TRUCK NO. MT182

DELIVERY TYPE P

CUSTOMER P.O. NUMBER

WEIGHER
AMAND

PRODUCT
549 CERT CM-6 STONE 042CM06

GROSS LBS	TARE LBS	NET LBS	NET TONS	TONS TODAY
69,940	35,120	34,820	17.41	246.98
GROSS kg	**TARE kg**	**NET kg**	**NET Mg**	**METRIC TONS TODAY**
31,724.08	15,930.08	15,794.00	15.7941	224.055

CASH SALE ONLY

	PROD	HAUL	TAX		TOTAL
PER TON					
AMOUNT					

LOADS TODAY: 12

Vulcan
Materials Company
Midwest Division
Vulcan Construction Materials, LP

SHIPPING LOCATION:

MCCOOK QUARRY 50312-78
5500 JOLIET RD. REC.50315-57
MCCOOK, IL 60525

WARNING
Read important health information on reverse.

PRECAUCIÓN
Léase la información importante para la salud en el reverso.

CARRIER			RECEIVED BY	
DATE 3/25/08	IN TIME 11:42	OUT TIME 11:51	PLANT	TICKET NO. 953659

CUSTOMER NO. 12612
BURNS & MCDONNEL ENERG CO

SALES ORDER NO. BURS09 715430

SHIP TO
P/U PITNEY CT - PEOPLES GAS
CHICAGO

HAULER	TRUCK NO.	DELIVERY TYPE
PICK-UP	MT206	P
CUSTOMER P.O. NUMBER	WEIGHER	
	KEVIN	

PRODUCT
549 CERT CM-6 STONE 042CM06

GROSS LBS	TARE LBS	NET LBS	NET TONS	TONS TODAY
69,960	28,720	41,240	20.62	267.60
GROSS kg	TARE kg	NET kg	NET Mg	METRIC TONS TODAY
31,733.15	13,027.10	18,706.05	18.7061	242.761

CASH SALE ONLY

	PROD	HAUL	TAX		TOTAL
PER TON					
AMOUNT					

LOADS TODAY: 13

Vulcan
Materials Company
Midwest Division
Vulcan Construction Materials, LP

SHIPPING LOCATION:
MCCOOK QUARRY 50312-78
5500 JOLIET RD. REC.50315-57
MCCOOK, IL 60525

WARNING
Read important health information on reverse.

PRECAUCIÓN
Léase la información importante para la salud en el reverso.

CARRIER	RECEIVED BY

DATE	IN TIME	OUT TIME	PLANT	TICKET NO.
3/25/08	11:42	11:52		953660

CUSTOMER NO. 12612
BURNS & MCDONNEL ENERG CO

SALES ORDER NO. BURS09 715430

SHIP TO
P/U PITNEY CT- PEOPLES GAS
CHICAGO

HAULER	TRUCK NO.	DELIVERY TYPE
PICK-UP	MRN203	P

CUSTOMER P.O. NUMBER	WEIGHER
	AMAND

PRODUCT
549 CERT CM-6 STONE 042CM06

GROSS LBS	TARE LBS	NET LBS	NET TONS	TONS TODAY
70,780	32,080	38,700	19.35	286.95
GROSS kg	**TARE kg**	**NET kg**	**NET Mg**	**METRIC TONS TODAY**
32,105.10	14,551.16	17,553.93	17.5540	260.315

CASH SALE ONLY

	PROD	HAUL	TAX		TOTAL
PER TON					
AMOUNT					

LOADS TODAY: 14

Vulcan
Materials Company
Midwest Division
Vulcan Construction Materials, LP

SHIPPING LOCATION:

MCCOOK QUARRY 50312-78
5500 JOLIET RD. REC.50315-57
MCCOOK, IL 60525

WARNING
Read important health information on reverse.

PRECAUCIÓN
Léase la información importante para la salud en el reverso.

CARRIER	RECEIVED BY

DATE	IN TIME	OUT TIME	PLANT	TICKET NO.
3/25/08	11:51	12:00		953667

CUSTOMER NO. 12612
BURNS & MCDONNEL ENERG CO

SALES ORDER NO. BURS09 715430

SHIP TO
P/U PITNEY CT- PEOPLES GAS
CHICAGO

HAULER	TRUCK NO.	DELIVERY TYPE
PICK-UP	MTT228	P

CUSTOMER P.O. NUMBER	WEIGHER
	KEVIN

PRODUCT
549 CERT CM-6 STONE 042CM06

GROSS LBS	TARE LBS	NET LBS	NET TONS	TONS TODAY
70,440	33,880	36,560	18.28	305.23
GROSS kg	**TARE kg**	**NET kg**	**NET Mg**	**METRIC TONS TODAY**
31,950.87	15,367.62	16,583.25	16.5833	276.898

CASH SALE ONLY

	PROD	HAUL	TAX		TOTAL
PER TON					
AMOUNT					

LOADS TODAY: 15

Vulcan
Materials Company
Midwest Division
Vulcan Construction Materials, LP

SHIPPING LOCATION:
- MCCOOK QUARRY 50312-78
  5500 JOLIET RD. REC.50315-57
  MCCOOK, IL 60525

WARNING
Read important health information on reverse.

PRECAUCIÓN
Léase la información importante para la salud en el reverso.

CARRIER	RECEIVED BY

DATE	IN TIME	OUT TIME	PLANT	TICKET NO.
3/25/08	11:54	12:05		953676

CUSTOMER NO. 12612
SALES ORDER NO. BURS09 715430

BURNS & MCDONNEL ENERG CO

SHIP TO
P/U PITNEY CT - PEOPLES GAS
CHICAGO

HAULER	TRUCK NO.	DELIVERY TYPE
PICK-UP	MRN183	P

CUSTOMER P.O. NUMBER	WEIGHER
	AMAND

PRODUCT
549 CERT CM-6 STONE 042CM06

GROSS LBS	TARE LBS	NET LBS	NET TONS	TONS TODAY
70,700	34,520	36,180	18.09	323.32
GROSS kg	**TARE kg**	**NET kg**	**NET Mg**	**METRIC TONS TODAY**
32,068.81	15,657.92	16,410.88	16.4110	293.309

CASH SALE ONLY

	PROD	HAUL	TAX		TOTAL
PER TON					
AMOUNT					

LOADS TODAY: 16

Vulcan
Materials Company
Midwest Division
Vulcan Construction Materials, LP

SHIPPING LOCATION:

MCCOOK QUARRY 50312-78
5500 JOLIET RD. REC.50315-57
MCCOOK, IL 60525

WARNING
Read important health information on reverse.

PRECAUCIÓN
Léase la información importante para la salud en el reverso.

CARRIER			RECEIVED BY	
DATE	IN TIME	OUT TIME	PLANT	TICKET NO.
3/25/08	12:08	12:16		953685

CUSTOMER NO. 12612

SALES ORDER NO. BURS09 715430

BURNS & MCDONNEL ENERG CO

SHIP TO

P/U PITNEY CT- PEOPLES GAS
CHICAGO

HAULER	TRUCK NO.	DELIVERY TYPE
PICK-UP	MT212	P
CUSTOMER P.O. NUMBER	WEIGHER	
	KEVIN	

PRODUCT

549 CERT CM-6 STONE 042CM06

GROSS LBS	TARE LBS	NET LBS	NET TONS	TONS TODAY
70,880	28,620	42,260	21.13	344.45
GROSS kg	TARE kg	NET kg	NET Mg	METRIC TONS TODAY
32,150.45	12,981.74	19,168.71	19.1688	312.478

CASH SALE ONLY

	PROD	HAUL	TAX		TOTAL
PER TON					
AMOUNT					

LOADS TODAY: 17

Vulcan
Materials Company
Midwest Division
Vulcan Construction Materials, LP

SHIPPING LOCATION:
MCCOOK QUARRY 50312-78
5500 JOLIET RD. REC.50315-57
MCCOOK, IL 60525

WARNING
Read important health information on reverse.

PRECAUCIÓN
Léase la información importante para la salud en el reverso.

CARRIER	RECEIVED BY

DATE	IN TIME	OUT TIME	PLANT	TICKET NO.
3/25/08	12:11	12:16		953686

CUSTOMER NO. 12612
BURNS & MCDONNEL ENERG CO

SALES ORDER NO. BURS09 715430

SHIP TO
P/U PITNEY CT- PEOPLES GAS
CHICAGO

HAULER	TRUCK NO.	DELIVERY TYPE
PICK-UP	MRN213	P

CUSTOMER P.O. NUMBER	WEIGHER
	AMAND

PRODUCT
549 CERT CM-6 STONE 042CM06

GROSS LBS	TARE LBS	NET LBS	NET TONS	TONS TODAY
70,840	28,680	42,160	21.08	365.53
GROSS kg	**TARE kg**	**NET kg**	**NET Mg**	**METRIC TONS TODAY**
32,132.31	13,008.96	19,123.35	19.1234	331.601

CASH SALE ONLY

	PROD	HAUL	TAX		TOTAL
PER TON					
AMOUNT					

LOADS TODAY: 18

Vulcan
Materials Company
Midwest Division
Vulcan Construction Materials, LP

SHIPPING LOCATION:

MCCOOK QUARRY 50312-78
5500 JOLIET RD. REC.50315-57
MCCOOK, IL 60525

WARNING
Read important health information on reverse.

PRECAUCIÓN
Léase la información importante para la salud en el reverso.

CARRIER			RECEIVED BY	
DATE	IN TIME	OUT TIME	PLANT	TICKET NO.
3/25/08	12:12	12:19		953689

CUSTOMER NO. 12612

SALES ORDER NO. BURS09 715430

BURNS & MCDONNEL ENERG CO

SHIP TO

P/U PITNEY CT – PEOPLES GAS
CHICAGO

HAULER	TRUCK NO.	DELIVERY TYPE
PICK-UP	MT218	P
CUSTOMER P.O. NUMBER	WEIGHER	
	KEVIN	

PRODUCT

549 CERT CM-6 STONE 042CM06

GROSS LBS	TARE LBS	NET LBS	NET TONS	TONS TODAY
70,800	27,520	43,280	21.64	387.17
GROSS kg	TARE kg	NET kg	NET Mg	METRIC TONS TODAY
32,114.17	12,482.79	19,631.37	19.6315	351.232

CASH SALE ONLY

	PROD	HAUL	TAX		TOTAL
PER TON					
AMOUNT					

LOADS TODAY: 19

Vulcan
Materials Company
Midwest Division
Vulcan Construction Materials, LP

SHIPPING LOCATION:

MCCOOK QUARRY 50312-78
5500 JOLIET RD. REC.50315-57
MCCOOK, IL 60525

WARNING
Read important health information on reverse.

PRECAUCIÓN
Léase la información importante para la salud en el reverso.

CARRIER			RECEIVED BY	
DATE 3/25/08	IN TIME 12:13	OUT TIME 12:22	PLANT	TICKET NO. 953694

CUSTOMER NO. 12612
BURNS & MCDONNEL ENERG CO

SALES ORDER NO. BURS09 715430

SHIP TO
P/U PITNEY CT - PEOPLES GAS
CHICAGO

HAULER	TRUCK NO.	DELIVERY TYPE
PICK-UP	MAR208	P
CUSTOMER P.O. NUMBER	WEIGHER	
	KEVIN	

PRODUCT
549 CERT CM-6 STONE 042CM06

GROSS LBS	TARE LBS	NET LBS	NET TONS	TONS TODAY
70,240	29,920	40,320	20.16	407.33
GROSS kg	TARE kg	NET kg	NET Mg	METRIC TONS TODAY
31,860.16	13,571.41	18,288.74	18.2888	369.521

CASH SALE ONLY

	PROD	HAUL	TAX		TOTAL
PER TON					
AMOUNT					

LOADS TODAY: 20

Vulcan
Materials Company
Midwest Division
Vulcan Construction Materials, LP

SHIPPING LOCATION:

MCCOOK QUARRY 50312-78
5500 JOLIET RD. REC.50315-57
MCCOOK, IL 60525

WARNING
Read important health information on reverse.

PRECAUCIÓN
Léase la información importante para la salud en el reverso.

CARRIER			RECEIVED BY	
DATE 3/25/08	IN TIME 12:18	OUT TIME 12:25	PLANT	TICKET NO. 953699

CUSTOMER NO. 12612
BURNS & MCDONNEL ENERG CO

SALES ORDER NO. BURS09 715430

SHIP TO
P/U PITNEY CT - PEOPLES GAS
CHICAGO

HAULER	TRUCK NO.	DELIVERY TYPE
PICK-UP	MT210	P
CUSTOMER P.O. NUMBER	WEIGHER	
	KEVIN	

PRODUCT
549 CERT CM-6 STONE 042CM06

GROSS LBS	TARE LBS	NET LBS	NET TONS	TONS TODAY
71,820	28,660	43,160	21.58	428.91
GROSS kg	TARE kg	NET kg	NET Mg	METRIC TONS TODAY
32,576.83	12,999.88	19,576.94	19.5770	389.098

CASH SALE ONLY

	PROD	HAUL	TAX		TOTAL
PER TON					
AMOUNT					

LOADS TODAY: 21

Vulcan
Materials Company
Midwest Division
Vulcan Construction Materials, LP

SHIPPING LOCATION:
MCCOOK QUARRY 50312-78
5500 JOLIET RD. REC.50315-57
MCCOOK, IL 60525

WARNING
Read important health information on reverse.

PRECAUCIÓN
Léase la información importante para la salud en el reverso.

CARRIER

RECEIVED BY

DATE	IN TIME	OUT TIME	PLANT	TICKET NO.
3/25/06	12:28	12:36		953713

CUSTOMER NO. 12612

SALES ORDER NO. BURS09 715430

BURNS & MCDONNEL ENERG CO

SHIP TO
P/U PITNEY CT- PEOPLES GAS
CHICAGO

HAULER	TRUCK NO.	DELIVERY TYPE
PICK-UP	MT209	P

CUSTOMER P.O. NUMBER

WEIGHER
KEVIN

PRODUCT
549 CERT CM-6 STONE 042CM06

GROSS LBS	TARE LBS	NET LBS	NET TONS	TONS TODAY
69,360	28,680	40,680	20.34	449.25
GROSS kg	**TARE kg**	**NET kg**	**NET Mg**	**METRIC TONS TODAY**
31,461.00	13,008.96	18,452.04	18.4521	407.550

CASH SALE ONLY

	PROD	HAUL	TAX		TOTAL
PER TON					
AMOUNT					

LOADS TODAY: 22

Vulcan
Materials Company
Midwest Division
Vulcan Construction Materials, LP

SHIPPING LOCATION:

MCCOOK QUARRY 50312-78
5500 JOLIET RD. REC.50315-57
MCCOOK, IL 60525

WARNING
Read important health information on reverse.

PRECAUCIÓN
Léase la información importante para la salud en el reverso.

CARRIER			RECEIVED BY	
DATE 3/25/08	IN TIME 12:37	OUT TIME 12:49	PLANT	TICKET NO. 953731

CUSTOMER NO. 12612
BURNS & MCDONNEL ENERG CO

SALES ORDER NO. BURS09 715430

SHIP TO
P/U PITNEY CT- PEOPLES GAS
CHICAGO

HAULER	TRUCK NO.	DELIVERY TYPE
PICK-UP	MT217	P
CUSTOMER P.O. NUMBER	WEIGHER	
	KEVIN	

PRODUCT
549 CERT CM-6 STONE 042CM06

GROSS LBS	TARE LBS	NET LBS	NET TONS	TONS TODAY
70,240	28,160	42,080	21.04	470.29
GROSS kg	TARE kg	NET kg	NET Mg	METRIC TONS TODAY
31,860.16	12,773.09	19,087.06	19.0872	426.637

CASH SALE ONLY

	PROD	HAUL	TAX		TOTAL
PER TON					
AMOUNT					

LOADS TODAY: 23

Vulcan
Materials Company
Midwest Division
Vulcan Construction Materials, LP

SHIPPING LOCATION:

MCCOOK QUARRY 50312-78
5500 JOLIET RD. REC.50315-57
MCCOOK, IL 60525

WARNING
Read important health information on reverse.

PRECAUCIÓN
Léase la información importante para la salud en el reverso.

CARRIER			RECEIVED BY	
DATE	IN TIME	OUT TIME	PLANT	TICKET NO.
3/25/08	13:00	13:08		953749

CUSTOMER NO. 12612

SALES ORDER NO. BURS09 715430

BURNS & MCDONNEL ENERG CO

SHIP TO

P/U PITNEY CT- PEOPLES GAS
CHICAGO

HAULER	TRUCK NO.	DELIVERY TYPE
PICK-UP	MT216	P

CUSTOMER P.O. NUMBER	WEIGHER
	KEVIN

PRODUCT

549 CERT CM-6 STONE 042CM06

GROSS LBS	TARE LBS	NET LBS	NET TONS	TONS TODAY
68,940	28,660	40,280	20.14	490.43
GROSS kg	TARE kg	NET kg	NET Mg	METRIC TONS TODAY
31,270.49	12,999.88	18,270.60	18.2707	444.908

CASH SALE ONLY

	PROD	HAUL	TAX		TOTAL
PER TON					
AMOUNT					

LOADS TODAY: 24

Vulcan
Materials Company
Midwest Division
Vulcan Construction Materials, LP

SHIPPING LOCATION:
MCCOOK QUARRY 50312-78
5500 JOLIET RD. REC.50315-57
MCCOOK, IL 60525

WARNING
Read important health information on reverse.

PRECAUCIÓN
Léase la información importante para la salud en el reverso.

CARRIER			RECEIVED BY	
DATE	IN TIME	OUT TIME	PLANT	TICKET NO.
3/25/08	13:13	13:24		953776

CUSTOMER NO. 12612
SALES ORDER NO. BURS09 715430

BURNS & MCDONNEL ENERG CO

SHIP TO
P/U PITNEY CT- PEOPLES GAS
CHICAGO

HAULER	TRUCK NO.	DELIVERY TYPE
PICK-UP	MT182	P

CUSTOMER P.O. NUMBER
WEIGHER: AMAND

PRODUCT
549 CERT CM-6 STONE 042CM06

GROSS LBS	TARE LBS	NET LBS	NET TONS	TONS TODAY
70,980	35,120	35,860	17.93	508.36
GROSS kg	**TARE kg**	**NET kg**	**NET Mg**	**METRIC TONS TODAY**
32,195.81	15,930.08	16,265.73	16.2658	461.174

CASH SALE ONLY

	PROD	HAUL	TAX		TOTAL
PER TON					
AMOUNT					

LOADS TODAY: 25

Vulcan
Materials Company
Midwest Division
Vulcan Construction Materials, LP

SHIPPING LOCATION:
MCCOOK QUARRY 50312-78
5500 JOLIET RD. REC.50315-57
MCCOOK, IL 60525

WARNING
Read important health information on reverse.

PRECAUCIÓN
Léase la información importante para la salud en el reverso.

CARRIER	RECEIVED BY

DATE	IN TIME	OUT TIME	PLANT	TICKET NO.
3/25/08	6:07	6:36		953225

CUSTOMER NO. 12612
BURNS & MCDONNEL ENERG CO

SALES ORDER NO. BURS09 715430

SHIP TO
P/U PITNEY CT- PEOPLES GAS
CHICAGO

HAULER	TRUCK NO.	DELIVERY TYPE
PICK-UP	MT227	P

CUSTOMER P.O. NUMBER	WEIGHER
	AMAND

PRODUCT
203 3" - 1" STONE

GROSS LBS	TARE LBS	NET LBS	NET TONS	TONS TODAY
67,540	33,220	34,320	17.16	17.16
GROSS kg	**TARE kg**	**NET kg**	**NET Mg**	**METRIC TONS TODAY**
30,635.46	15,068.25	15,567.20	15.5673	15.567

CASH SALE ONLY

	PROD	HAUL	TAX		TOTAL
PER TON					
AMOUNT					

LOADS TODAY: 1

Vulcan
Materials Company
Midwest Division
Vulcan Construction Materials, LP

SHIPPING LOCATION:
MCCOOK QUARRY 50312-78
5500 JOLIET RD. REC.50315-57
MCCOOK, IL 60525

WARNING
Read important health information on reverse.

PRECAUCIÓN
Léase la información importante para la salud en el reverso.

CARRIER	RECEIVED BY

DATE	IN TIME	OUT TIME	PLANT	TICKET NO
3/25/08	6:12	6:41		953234

CUSTOMER NO. 12612

SALES ORDER NO. BURS09 715430

BURNS & MCDONNEL ENERG CO

SHIP TO
P/U PITNEY CT – PEOPLES GAS
CHICAGO

HAULER	TRUCK NO.	DELIVERY TYPE
PICK-UP	MT225	P

CUSTOMER P.O. NUMBER	WEIGHER
	AMAND

PRODUCT
203 3" – 1" STONE

GROSS LBS	TARE LBS	NET LBS	NET TONS	TONS TODAY
69,280	34,600	34,680	17.34	34.50
GROSS kg	**TARE kg**	**NET kg**	**NET Mg**	**METRIC TONS TODAY**
31,424.71	15,694.21	15,730.50	15.7306	31.297

CASH SALE ONLY

	PROD	HAUL	TAX		TOTAL
PER TON					
AMOUNT					

LOADS TODAY: 2

Vulcan
Materials Company
Midwest Division
Vulcan Construction Materials, LP

SHIPPING LOCATION:

MCCOOK QUARRY 50312-78
5500 JOLIET RD. REC.50315-57
MCCOOK, IL 60525

WARNING
Read Important health information on reverse.

PRECAUCIÓN
Léase la información importante para la salud en el reverso.

CARRIER			RECEIVED BY	
DATE	IN TIME	OUT TIME	PLANT	TICKET NO.
3/25/08	6:13	6:44		953238

CUSTOMER NO. 12612
BURNS & MCDONNEL ENERG CO

SALES ORDER NO. BURS09 715430

SHIP TO
P/U PITNEY CT- PEOPLES GAS
CHICAGO

HAULER	TRUCK NO.	DELIVERY TYPE
PICK-UP	MT189	P
CUSTOMER P.O. NUMBER	WEIGHER	
	KEVIN	

PRODUCT
203 3" - 1" STONE

GROSS LBS	TARE LBS	NET LBS	NET TONS	TONS TODAY
70,240	35,540	34,700	17.35	51.85
GROSS kg	TARE kg	NET kg	NET Mg	METRIC TONS TODAY
31,860.16	16,120.58	15,739.57	15.7396	47.037

CASH SALE ONLY

	PROD	HAUL	TAX		TOTAL
PER TON					
AMOUNT					

LOADS TODAY: 3

Vulcan
Materials Company
Midwest Division
Vulcan Construction Materials, LP

SHIPPING LOCATION:
MCCOOK QUARRY 50312-78
5500 JOLIET RD. REC.50315-57
MCCOOK, IL 60525

WARNING
Read important health information on reverse.

PRECAUCIÓN
Léase la información importante para la salud en el reverso.

CARRIER	RECEIVED BY

DATE	IN TIME	OUT TIME	PLANT	TICKET NO
3/25/08	6:14	6:44		953239

CUSTOMER NO. 12612
SALES ORDER NO. BURS09 715430

BURNS & MCDONNEL ENERG CO

SHIP TO
P/U PITNEY CT- PEOPLES GAS
CHICAGO

HAULER	TRUCK NO.	DELIVERY TYPE
PICK-UP	MT187	P

CUSTOMER P.O. NUMBER	WEIGHER
	AMAND

PRODUCT
203 3" - 1" STONE

GROSS LBS	TARE LBS	NET LBS	NET TONS	TONS TODAY
67,860	34,780	33,080	16.54	68.39
GROSS kg	**TARE kg**	**NET kg**	**NET Mg**	**METRIC TONS TODAY**
30,780.61	15,775.86	15,004.75	15.0048	62.042

CASH SALE ONLY

	PROD	HAUL	TAX		TOTAL
PER TON					
AMOUNT					

LOADS TODAY: 4

Vulcan
Materials Company
Midwest Division
Vulcan Construction Materials, LP

SHIPPING LOCATION:

MCCOOK QUARRY 50312-78
5500 JOLIET RD. REC.50315-57
MCCOOK, IL 60525

WARNING
Read important health information on reverse.

PRECAUCIÓN
Léase la información importante para la salud en el reverso.

CARRIER			RECEIVED BY	
DATE 3/25/08	IN TIME 6:36	OUT TIME 6:51	PLANT	TICKET NO. 953252

CUSTOMER NO. 12612
SALES ORDER NO. BURS09 715430

BURNS & MCDONNEL ENERG CO

SHIP TO
P/U PITNEY CT- PEOPLES GAS
CHICAGO

HAULER	TRUCK NO.	DELIVERY TYPE
PICK-UP	MT178	P
CUSTOMER P.O. NUMBER	WEIGHER	
	KEVIN	

PRODUCT
203 3" - 1" STONE

GROSS LBS	TARE LBS	NET LBS	NET TONS	TONS TODAY
71,000	35,140	35,860	17.93	86.32
GROSS kg	TARE kg	NET kg	NET Mg	METRIC TONS TODAY
32,204.89	15,939.15	16,265.73	16.2658	78.307

CASH SALE ONLY

	PROD	HAUL	TAX		TOTAL
PER TON					
AMOUNT					

LOADS TODAY: 5

Vulcan
Materials Company
Midwest Division
Vulcan Construction Materials, LP

SHIPPING LOCATION:

MCCOOK QUARRY 50312-78
5500 JOLIET RD. REC.50315-57
MCCOOK, IL 60525

WARNING
Read important health information on reverse.

PRECAUCIÓN
Léase la información importante para la salud en el reverso.

CARRIER			RECEIVED BY	
DATE	IN TIME	OUT TIME	PLANT	TICKET NO.
3/25/08	6:45	6:57		953265

CUSTOMER NO. 12612
BURNS & MCDONNEL ENERG CO

SALES ORDER NO. BURS09 715430

SHIP TO
P/U PITNEY CT- PEOPLES GAS
CHICAGO

HAULER	TRUCK NO.	DELIVERY TYPE
PICK-UP	MT226	P
CUSTOMER P.O. NUMBER	WEIGHER	
	KEVIN	

PRODUCT
203 3" - 1" STONE

GROSS LBS	TARE LBS	NET LBS	NET TONS	TONS TODAY
69,700	33,120	36,580	18.29	104.61
GROSS kg	TARE kg	NET kg	NET Mg	METRIC TONS TODAY
31,615.22	15,022.90	16,592.32	16.5924	94.900

CASH SALE ONLY

	PROD	HAUL	TAX		TOTAL
PER TON					
AMOUNT					

LOADS TODAY: 6

Vulcan
Materials Company
Midwest Division
Vulcan Construction Materials, LP

SHIPPING LOCATION:
MCCOOK QUARRY 50312-78
5500 JOLIET RD. REC.50315-57
MCCOOK, IL 60525

WARNING
Read important health information on reverse.

PRECAUCIÓN
Léase la información importante para la salud en el reverso.

CARRIER

RECEIVED BY

DATE	IN TIME	OUT TIME	PLANT	TICKET NO.
3/26/08	6:04	6:12		953830

CUSTOMER NO. 12612

SALES ORDER NO. BURS09 715430

BURNS & MCDONNEL ENERG CO

SHIP TO

P/U PITNEY CT- PEOPLES GAS
CHICAGO

HAULER	TRUCK NO.	DELIVERY TYPE
PICK-UP	MAR208	P

CUSTOMER P.O. NUMBER

WEIGHER: AMAND

PRODUCT: 549 CERT CM-6 STONE 042CM06

GROSS LBS	TARE LBS	NET LBS	NET TONS	TONS TODAY
70,680	29,920	40,760	20.38	20.38
GROSS kg	**TARE kg**	**NET kg**	**NET Mg**	**METRIC TONS TODAY**
32,059.74	13,571.41	18,488.32	18.4884	18.488

CASH SALE ONLY

	PROD	HAUL	TAX		TOTAL
PER TON					
AMOUNT					

LOADS TODAY: 1

Vulcan
Materials Company
Midwest Division
Vulcan Construction Materials, LP

SHIPPING LOCATION:

MCCOOK QUARRY 50312-78
5500 JOLIET RD. REC.50315-57
MCCOOK, IL 60525

WARNING
Read important health information on reverse.

PRECAUCIÓN
Léase la información importante para la salud en el reverso.

CARRIER			RECEIVED BY	
DATE	IN TIME	OUT TIME	PLANT	TICKET NO.
3/26/08	6:05	6:14		953837

CUSTOMER NO. 12612
BURNS & MCDONNEL ENERG CO

SALES ORDER NO. BURS09 715430

SHIP TO
P/U PITNEY CT- PEOPLES GAS
CHICAGO

HAULER	TRUCK NO.	DELIVERY TYPE
PICK-UP	MT212	P
CUSTOMER P.O. NUMBER	WEIGHER	
	AMAND	

PRODUCT
549 CERT CM-6 STONE 042CM06

GROSS LBS	TARE LBS	NET LBS	NET TONS	TONS TODAY
73,020	28,620	44,400	22.20	42.58
GROSS kg	TARE kg	NET kg	NET Mg	METRIC TONS TODAY
33,121.14	12,981.74	20,139.39	20.1395	38.627

CASH SALE ONLY

	PROD	HAUL	TAX		TOTAL
PER TON					
AMOUNT					

LOADS TODAY: 2

Vulcan
Materials Company
Midwest Division
Vulcan Construction Materials, LP

SHIPPING LOCATION:

MCCOOK QUARRY 50312-78
5500 JOLIET RD. REC.50315-57
MCCOOK, IL 60525

WARNING
Read important health information on reverse.

PRECAUCIÓN
Léase la información importante para la salud en el reverso.

CARRIER			RECEIVED BY	
DATE 3/26/08	IN TIME 6:07	OUT TIME 6:17	PLANT	TICKET NO. 953844

CUSTOMER NO. 12612
BURNS & MCDONNEL ENERG CO

SALES ORDER NO. BURS09 715430

SHIP TO
P/U PITNEY CT- PEOPLES GAS
CHICAGO

HAULER	TRUCK NO.	DELIVERY TYPE
PICK-UP	MT209	P

CUSTOMER P.O. NUMBER

WEIGHER: AMAND

PRODUCT: 549 CERT CM-6 STONE 042CM06

GROSS LBS	TARE LBS	NET LBS	NET TONS	TONS TODAY
70,800	28,680	42,120	21.06	63.64
GROSS kg	TARE kg	NET kg	NET Mg	METRIC TONS TODAY
32,114.17	13,008.96	19,105.21	19.1053	57.732

CASH SALE ONLY

	PROD	HAUL	TAX		TOTAL
PER TON					
AMOUNT					

LOADS TODAY: 3

Vulcan
Materials Company
Midwest Division
Vulcan Construction Materials, LP

SHIPPING LOCATION:

MCCOOK QUARRY 50312-78
5500 JOLIET RD. REC.50315-57
MCCOOK, IL 60525

WARNING
Read important health information on reverse.

PRECAUCIÓN
Léase la información importante para la salud en el reverso.

CARRIER			RECEIVED BY	
DATE 3/26/08	IN TIME 6:12	OUT TIME 6:24	PLANT	TICKET NO. 953865

CUSTOMER NO. 12612
SALES ORDER NO. BURS09 715430

BURNS & MCDONNEL ENERG CO

SHIP TO
P/U PITNEY CT- PEOPLES GAS
CHICAGO

HAULER	TRUCK NO.	DELIVERY TYPE
PICK-UP	MRN181	P
CUSTOMER P.O. NUMBER	WEIGHER	
	AMAND	

PRODUCT
549 CERT CM-6 STONE 042CM06

GROSS LBS	TARE LBS	NET LBS	NET TONS	TONS TODAY
71,200	35,120	36,080	18.04	81.68
GROSS kg	TARE kg	NET kg	NET Mg	METRIC TONS TODAY
32,295.60	15,930.08	16,365.52	16.3656	74.098

CASH SALE ONLY

	PROD	HAUL	TAX		TOTAL
PER TON					
AMOUNT					

LOADS TODAY: 4

Vulcan
Materials Company
Midwest Division
Vulcan Construction Materials, LP

SHIPPING LOCATION:

MCCOOK QUARRY 50312-78
5500 JOLIET RD. REC.50315-57
MCCOOK, IL 60525

WARNING
Read important health information on reverse.

PRECAUCIÓN
Léase la información importante para la salud en el reverso.

CARRIER			RECEIVED BY	
DATE 3/26/08	IN TIME 6:14	OUT TIME 6:25	PLANT	TICKET NO. 953868

CUSTOMER NO. 12612
BURNS & MCDONNEL ENERG CO

SALES ORDER NO. BURS09 715430

SHIP TO
P/U PITNEY CT- PEOPLES GAS
CHICAGO

182 Cute

HAULER	TRUCK NO.	DELIVERY TYPE
PICK-UP	MT182	P

CUSTOMER P.O. NUMBER

WEIGHER
AMAND

PRODUCT
549 CERT CM-6 STONE 042CM06

GROSS LBS	TARE LBS	NET LBS	NET TONS	TONS TODAY
71,640	35,120	36,520	18.26	99.94
GROSS kg	**TARE kg**	**NET kg**	**NET Mg**	**METRIC TONS TODAY**
32,495.18	15,930.08	16,565.10	16.5652	90.663

CASH SALE ONLY

	PROD	HAUL	TAX		TOTAL
PER TON					
AMOUNT					

LOADS TODAY: 5

Vulcan
Materials Company
Midwest Division
Vulcan Construction Materials, LP

SHIPPING LOCATION:
MCCOOK QUARRY 50312-78
5500 JOLIET RD. REC.50315-57
MCCOOK, IL 60525

WARNING
Read important health information on reverse.

PRECAUCIÓN
Léase la información importante para la salud en el reverso.

DATE	IN TIME	OUT TIME	PLANT	TICKET NO.
3/26/08	6:14	6:27		953874

CUSTOMER NO. 12612
BURNS & MCDONNEL ENERG CO

SALES ORDER NO. BURS09 715430

SHIP TO
P/U PITNEY CT- PEOPLES GAS
CHICAGO

HAULER
PICK-UP

TRUCK NO. MT187
DELIVERY TYPE P

CUSTOMER P.O. NUMBER

WEIGHER
KEVIN

PRODUCT
549 CERT CM-6 STONE 042CM06

GROSS LBS	TARE LBS	NET LBS	NET TONS	TONS TODAY
70,420	34,780	35,640	17.82	117.76
GROSS kg	**TARE kg**	**NET kg**	**NET Mg**	**METRIC TONS TODAY**
31,941.80	15,775.86	16,165.94	16.1660	106.829

CASH SALE ONLY

	PROD	HAUL	TAX		TOTAL
PER TON					
AMOUNT					

LOADS TODAY: 6

Vulcan
Materials Company
Midwest Division
Vulcan Construction Materials, LP

SHIPPING LOCATION:

MCCOOK QUARRY 50312-78
5500 JOLIET RD. REC.50315-57
MCCOOK, IL 60525

WARNING
Read important health information on reverse.

PRECAUCIÓN
Léase la información importante para la salud en el reverso.

CARRIER			RECEIVED BY	
DATE 3/26/08	IN TIME 6:14	OUT TIME 6:27	PLANT	TICKET NO. 953877

CUSTOMER NO. 12612
BURNS & MCDONNEL ENERG CO

SALES ORDER NO. BURS09 715430

SHIP TO
P/U PITNEY CT- PEOPLES GAS
CHICAGO

HAULER	TRUCK NO.	DELIVERY TYPE
PICK-UP	MT204	P
CUSTOMER P.O. NUMBER	WEIGHER	
	AMAND	

PRODUCT
549 CERT CM-6 STONE 042CM06

GROSS LBS	TARE LBS	NET LBS	NET TONS	TONS TODAY
68,160	29,760	38,400	19.20	136.96
GROSS kg	TARE kg	NET kg	NET Mg	METRIC TONS TODAY
30,916.69	13,498.83	17,417.85	17.4179	124.247

CASH SALE ONLY

	PROD	HAUL	TAX		TOTAL
PER TON					
AMOUNT					

LOADS TODAY: 7

Vulcan
Materials Company
Midwest Division
Vulcan Construction Materials, LP

SHIPPING LOCATION:
MCCOOK QUARRY 50312-78
5500 JOLIET RD. REC.50315-57
MCCOOK, IL 60525

WARNING
Read important health information on reverse.

PRECAUCIÓN
Léase la información importante para la salud en el reverso.

DRIVER | RECEIVED BY

DATE	IN TIME	OUT TIME	PLANT	TICKET NO.
3/26/08	6:15	6:31		953885

CUSTOMER NO. 12612
BURNS & MCDONNEL ENERG CO

SALES ORDER NO. BURS09 715430

SHIP TO
P/U PITNEY CT- PEOPLES GAS
CHICAGO

HAULER	TRUCK NO.	DELIVERY TYPE
PICK-UP	MT206	P

CUSTOMER P.O. NUMBER

WEIGHER: KEVIN

PRODUCT
549 CERT CM-6 STONE 042CM06

GROSS LBS	TARE LBS	NET LBS	NET TONS	TONS TODAY
71,660	28,720	42,940	21.47	158.43
GROSS kg	**TARE kg**	**NET kg**	**NET Mg**	**METRIC TONS TODAY**
32,504.25	13,027.10	19,477.15	19.4772	143.724

CASH SALE ONLY

	PROD	HAUL	TAX		TOTAL
PER TON					
AMOUNT					

LOADS TODAY: 8

Vulcan
Materials Company
Midwest Division
Vulcan Construction Materials, LP

SHIPPING LOCATION:
MCCOOK QUARRY 50312 – 78
5500 JOLIET RD. REC.50315 – 57
MCCOOK, IL 60525

WARNING
Read important health information on reverse.

PRECAUCIÓN
Léase la información importante para la salud en el reverso.

DATE	IN TIME	OUT TIME	PLANT	TICKET NO
3/26/08	6:17	6:32		953888

CUSTOMER NO. 12612

SALES ORDER NO. BURS09 715430

BURNS & MCDONNEL ENERG CO

SHIP TO

P/U PITNEY CT – PEOPLES GAS
CHICAGO

HAULER	TRUCK NO.	DELIVERY TYPE
PICK – UP	MT178	P

CUSTOMER P.O. NUMBER

WEIGHER: AMAND

PRODUCT

549 CERT CM – 6 STONE 042CM06

GROSS LBS	TARE LBS	NET LBS	NET TONS	TONS TODAY
72,400	35,240	37,160	18.58	177.01
GROSS kg	**TARE kg**	**NET kg**	**NET Mg**	**METRIC TONS TODAY**
32,839.91	15,984.51	16,855.40	16.8555	160.579

CASH SALE ONLY

	PROD	HAUL	TAX		TOTAL
PER TON					
AMOUNT					

LOADS TODAY: 9

Vulcan
Materials Company
Midwest Division
Vulcan Construction Materials, LP

SHIPPING LOCATION:
MCCOOK QUARRY 50312-78
5500 JOLIET RD. REC.50315-57
MCCOOK, IL 60525

WARNING
Read important health information on reverse.

PRECAUCIÓN
Léase la información importante para la salud en el reverso.

CARRIER

RECEIVED BY

DATE	IN TIME	OUT TIME	PLANT	TICKET NO.
3/26/08	6:16	6:32		953889

CUSTOMER NO. 12612

SALES ORDER NO. BURS09 715430

BURNS & MCDONNEL ENERG CO

SHIP TO
P/U PITNEY CT- PEOPLES GAS
CHICAGO

HAULER
PICK-UP

TRUCK NO. MT214

DELIVERY TYPE P

CUSTOMER P.O. NUMBER

WEIGHER
KEVIN

PRODUCT
549 CERT CM-6 STONE 042CM06

GROSS LBS	TARE LBS	NET LBS	NET TONS	TONS TODAY
70,760	28,580	42,180	21.09	198.10
GROSS kg	**TARE kg**	**NET kg**	**NET Mg**	**METRIC TONS TODAY**
32,096.02	12,963.60	19,132.42	19.1325	179.712

CASH SALE ONLY

	PROD	HAUL	TAX		TOTAL
PER TON					
AMOUNT					

LOADS TODAY: 10

Vulcan
Materials Company
Midwest Division
Vulcan Construction Materials, LP

SHIPPING LOCATION:
MCCOOK QUARRY 50312-78
5500 JOLIET RD. REC.50315-57
MCCOOK, IL 60525

WARNING
Read important health information on reverse.

PRECAUCIÓN
Léase la información importante para la salud en el reverso.

CARRIER

RECEIVED BY

DATE	IN TIME	OUT TIME	PLANT	TICKET NO.
3/26/08	6:15	6:33		953893

CUSTOMER NO. 12612

SALES ORDER NO. BURS09 715430

BURNS & MCDONNEL ENERG CO

SHIP TO
P/U PITNEY CT-- PEOPLES GAS
CHICAGO

HAULER	TRUCK NO.	DELIVERY TYPE
PICK-UP	MRN183	P

CUSTOMER P.O. NUMBER

WEIGHER
KEVIN

PRODUCT
549 CERT CM-6 STONE 042CM06

GROSS LBS	TARE LBS	NET LBS	NET TONS	TONS TODAY
73,000	34,520	38,480	19.24	217.34
GROSS kg	**TARE kg**	**NET kg**	**NET Mg**	**METRIC TONS TODAY**
33,112.07	15,657.92	17,454.14	17.4542	197.166

CASH SALE ONLY

	PROD	HAUL	TAX		TOTAL
PER TON					
AMOUNT					

LOADS TODAY: 11

Vulcan
Materials Company
Midwest Division
Vulcan Construction Materials, LP

SHIPPING LOCATION:
MCCOOK QUARRY 50312-78
5500 JOLIET RD. REC.50315-57
MCCOOK, IL 60525

WARNING
Read important health information on reverse.

PRECAUCIÓN
Léase la información importante para la salud en el reverso.

DATE	IN TIME	OUT TIME	PLANT	TICKET NO.
3/26/08	6:18	6:35		953896

CUSTOMER NO. 12612
BURNS & MCDONNEL ENERG CO

SALES ORDER NO. BURS09 715430

SHIP TO
P/U PITNEY CT- PEOPLES GAS
CHICAGO

HAULER: PICK-UP
TRUCK NO.: MAR188
DELIVERY TYPE: P
CUSTOMER P.O. NUMBER:
WEIGHER: KEVIN

PRODUCT
549 CERT CM-6 STONE 042CM06

GROSS LBS	TARE LBS	NET LBS	NET TONS	TONS TODAY
71,540	35,060	36,480	18.24	235.58
GROSS kg	**TARE kg**	**NET kg**	**NET Mg**	**METRIC TONS TODAY**
32,449.82	15,902.86	16,546.96	16.5470	213.713

CASH SALE ONLY

	PROD	HAUL	TAX		TOTAL
PER TON					
AMOUNT					

LOADS TODAY: 12

Vulcan
Materials Company
Midwest Division
Vulcan Construction Materials, LP

SHIPPING LOCATION:
MCCOOK QUARRY 50312-78
5500 JOLIET RD. REC.50315-57
MCCOOK, IL 60525

WARNING
Read important health information on reverse.

PRECAUCIÓN
Léase la información importante para la salud en el reverso.

DATE	IN TIME	OUT TIME	PLANT	TICKET NO.
3/26/08	6:18	6:35		953897

CUSTOMER NO. 12612
SALES ORDER NO. BURS09 715430

BURNS & MCDONNEL ENERG CO

SHIP TO
P/U PITNEY CT- PEOPLES GAS
CHICAGO

HAULER	TRUCK NO.	DELIVERY TYPE
PICK-UP	MT225	P

CUSTOMER P.O. NUMBER
WEIGHER: AMAND

PRODUCT
549 CERT CM-6 STONE 042CM06

GROSS LBS	TARE LBS	NET LBS	NET TONS	TONS TODAY
71,660	34,600	37,060	18.53	254.11
GROSS kg	**TARE kg**	**NET kg**	**NET Mg**	**METRIC TONS TODAY**
32,504.25	15,694.21	16,810.04	16.8101	230.523

CASH SALE ONLY

	PROD	HAUL	TAX		TOTAL
PER TON					
AMOUNT					

LOADS TODAY: 13

Vulcan
Materials Company
Midwest Division
Vulcan Construction Materials, LP

SHIPPING LOCATION:
MCCOOK QUARRY 50312-78
5500 JOLIET RD. REC.50315-57
MCCOOK, IL 60525

WARNING
Read important health information on reverse.

PRECAUCIÓN
Léase la información importante para la salud en el reverso.

DATE	IN TIME	OUT TIME	PLANT	TICKET NO.
3/26/08	6:24	6:38		953904

CUSTOMER NO. 12612

SALES ORDER NO. BURS09 715430

BURNS & MCDONNEL ENERG CO

SHIP TO

P/U PITNEY CT- PEOPLES GAS
CHICAGO

HAULER: PICK-UP

TRUCK NO.: MT227 DELIVERY TYPE: P

CUSTOMER P.O. NUMBER

WEIGHER: AMAND

PRODUCT

549 CERT CM-6 STONE 042CM06

GROSS LBS	TARE LBS	NET LBS	NET TONS	TONS TODAY
69,700	33,220	36,480	18.24	272.35
GROSS kg	**TARE kg**	**NET kg**	**NET Mg**	**METRIC TONS TODAY**
31,615.22	15,068.25	16,546.96	16.5470	247.070

CASH SALE ONLY

	PROD	HAUL	TAX		TOTAL
PER TON					
AMOUNT					

LOADS TODAY: 14

Vulcan
Materials Company
Midwest Division
Vulcan Construction Materials, LP

SHIPPING LOCATION:
MCCOOK QUARRY 50312-78
5500 JOLIET RD. REC.50315-57
MCCOOK, IL 60525

WARNING
Read important health information on reverse.

PRECAUCIÓN
Léase la información importante para la salud en el reverso.

CARRIER

RECEIVED BY

DATE	IN TIME	OUT TIME	PLANT	TICKET NO.
3/26/08	6:24	6:39		953906

CUSTOMER NO. 12612

SALES ORDER NO. BURS09 715430

BURNS & MCDONNEL ENERG CO

SHIP TO

P/U PITNEY CT- PEOPLES GAS
CHICAGO

HAULER	TRUCK NO.	DELIVERY TYPE
PICK-UP	MT189	P

CUSTOMER P.O. NUMBER

WEIGHER: KEVIN

PRODUCT

549 CERT CM-6 STONE 042CM06

GROSS LBS	TARE LBS	NET LBS	NET TONS	TONS TODAY
72,360	35,540	36,820	18.41	290.76
GROSS kg	**TARE kg**	**NET kg**	**NET Mg**	**METRIC TONS TODAY**
32,821.77	16,120.58	16,701.18	16.7013	263.771

CASH SALE ONLY

	PROD	HAUL	TAX		TOTAL
PER TON					
AMOUNT					

LOADS TODAY: 15

Vulcan
Materials Company
Midwest Division
Vulcan Construction Materials, LP

SHIPPING LOCATION:

MCCOOK QUARRY 50312-78
5500 JOLIET RD. REC.50315-57
MCCOOK, IL 60525

WARNING
Read important health information on reverse.

PRECAUCIÓN
Léase la información importante para la salud en el reverso.

CARRIER			RECEIVED BY	
DATE 3/26/08	IN TIME 6:24	OUT TIME 6:39	PLANT	TICKET NO. 953907

CUSTOMER NO. 12612
BURNS & MCDONNEL ENERG CO

SALES ORDER NO. BURS09 715430

SHIP TO
P/U PITNEY CT - PEOPLES GAS
CHICAGO

HAULER	TRUCK NO.	DELIVERY TYPE
PICK-UP	MT216	P
CUSTOMER P.O. NUMBER	WEIGHER	
	AMAND	

PRODUCT
549 CERT CM-6 STONE 042CM06

GROSS LBS	TARE LBS	NET LBS	NET TONS	TONS TODAY
70,860	28,660	42,200	21.10	311.86
GROSS kg	TARE kg	NET kg	NET Mg	METRIC TONS TODAY
32,141.38	12,999.88	19,141.49	19.1416	282.913

CASH SALE ONLY

	PROD	HAUL	TAX		TOTAL
PER TON					
AMOUNT					

LOADS TODAY: 16

Vulcan
Materials Company
Midwest Division
Vulcan Construction Materials, LP

SHIPPING LOCATION:

MCCOOK QUARRY 50312-78
5500 JOLIET RD. REC.50315-57
MCCOOK, IL 60525

WARNING
Read important health information on reverse.

PRECAUCIÓN
Léase la información importante para la salud en el reverso.

CARRIER			RECEIVED BY	
DATE	IN TIME	OUT TIME	PLANT	TICKET NO.
3/26/08	6:26	6:40		953909

CUSTOMER NO. 12612
SALES ORDER NO. BURS09 715430

BURNS & MCDONNEL ENERG CO

SHIP TO
P/U PITNEY CT- PEOPLES GAS
CHICAGO

HAULER	TRUCK NO.	DELIVERY TYPE
PICK-UP	MT210	P
CUSTOMER P.O. NUMBER	WEIGHER	
	AMAND	

PRODUCT
549 CERT CM-6 STONE 042CM06

GROSS LBS	TARE LBS	NET LBS	NET TONS	TONS TODAY
71,360	28,920	42,440	21.22	333.08
GROSS kg	TARE kg	NET kg	NET Mg	METRIC TONS TODAY
32,368.18	13,117.82	19,250.35	19.2504	302.163

CASH SALE ONLY

	PROD	HAUL	TAX		TOTAL
PER TON					
AMOUNT					

LOADS TODAY: 17

Vulcan
Materials Company
Midwest Division
Vulcan Construction Materials, LP

SHIPPING LOCATION:

MCCOOK QUARRY 50312-78
5500 JOLIET RD. REC.50315-57
MCCOOK, IL 60525

WARNING
Read important health information on reverse.

PRECAUCIÓN
Léase la información importante para la salud en el reverso.

CARRIER			RECEIVED BY	
DATE	IN TIME	OUT TIME	PLANT	TICKET NO.
3/26/08	6:26	6:42		953912

CUSTOMER NO. 12612

SALES ORDER NO. BURS09 715430

BURNS & MCDONNEL ENERG CO

SHIP TO

P/U PITNEY CT- PEOPLES GAS
CHICAGO

HAULER	TRUCK NO.	DELIVERY TYPE
PICK-UP	MRN203	P
CUSTOMER P.O. NUMBER	WEIGHER	
	AMAND	

PRODUCT

549 CERT CM-6 STONE 042CM06

GROSS LBS	TARE LBS	NET LBS	NET TONS	TONS TODAY
71,100	32,080	39,020	19.51	352.59
GROSS kg	TARE kg	NET kg	NET Mg	METRIC TONS TODAY
32,250.24	14,551.16	17,699.08	17.6992	319.862

CASH SALE ONLY

	PROD	HAUL	TAX		TOTAL
PER TON					
AMOUNT					

LOADS TODAY: 18

Vulcan
Materials Company
Midwest Division
Vulcan Construction Materials, LP

SHIPPING LOCATION:
MCCOOK QUARRY 50312-78
5500 JOLIET RD. REC.50315-57
MCCOOK, IL 60525

WARNING
Read important health information on reverse.

PRECAUCIÓN
Léase la información importante para la salud en el reverso.

DATE	IN TIME	OUT TIME	PLANT	TICKET NO.
3/26/08	6:28	6:43		953915

CUSTOMER NO. 12612
BURNS & MCDONNEL ENERG CO

SALES ORDER NO. BURS09 715430

SHIP TO
P/U PITNEY CT - PEOPLES GAS
CHICAGO

HAULER
PICK-UP

TRUCK NO. MT207
DELIVERY TYPE P

CUSTOMER P.O. NUMBER

WEIGHER
KEVIN

PRODUCT
549 CERT CM-6 STONE 042CM06

GROSS LBS	TARE LBS	NET LBS	NET TONS	TONS TODAY
71,060	34,140	36,920	18.46	371.05
GROSS kg	**TARE kg**	**NET kg**	**NET Mg**	**METRIC TONS TODAY**
32,232.10	15,485.56	16,746.54	16.7466	336.609

CASH SALE ONLY

	PROD	HAUL	TAX		TOTAL
PER TON					
AMOUNT					

LOADS TODAY: 19

Vulcan
Materials Company
Midwest Division
Vulcan Construction Materials, LP

SHIPPING LOCATION:

MCCOOK QUARRY 50312-78
5500 JOLIET RD. REC.50315-57
MCCOOK, IL 60525

WARNING
Read important health information on reverse.

PRECAUCIÓN
Léase la información importante para la salud en el reverso.

CARRIER			RECEIVED BY	
DATE	IN TIME	OUT TIME	PLANT	TICKET NO.
3/26/08	6:32	6:44		953919

CUSTOMER NO. 12612

SALES ORDER NO. BURS09 715430

BURNS & MCDONNEL ENERG CO

SHIP TO

P/U PITNEY CT- PEOPLES GAS
CHICAGO

HAULER	TRUCK NO.	DELIVERY TYPE
PICK-UP	MT217	P
CUSTOMER P.O. NUMBER	WEIGHER	
	AMAND	

PRODUCT

549 CERT CM-6 STONE 042CM06

GROSS LBS	TARE LBS	NET LBS	NET TONS	TONS TODAY
70,600	28,160	42,440	21.22	392.27
GROSS kg	TARE kg	NET kg	NET Mg	METRIC TONS TODAY
32,023.45	12,773.09	19,250.35	19.2504	355.859

CASH SALE ONLY

	PROD	HAUL	TAX		TOTAL
PER TON					
AMOUNT					

LOADS TODAY: 20

Vulcan
Materials Company
Midwest Division
Vulcan Construction Materials, LP

SHIPPING LOCATION:
MCCOOK QUARRY 50312-78
5500 JOLIET RD. REC.50315-57
MCCOOK, IL 60525

WARNING
Read important health information on reverse.

PRECAUCIÓN
Léase la información importante para la salud en el reverso.

DATE	IN TIME	OUT TIME	PLANT	TICKET NO.
3/26/08	6:34	6:45		953921

CUSTOMER NO. 12612
BURNS & MCDONNEL ENERG CO

SALES ORDER NO. BURS09 715430

SHIP TO
P/U PITNEY CT- PEOPLES GAS
CHICAGO

HAULER: PICK-UP
TRUCK NO.: TG309
DELIVERY TYPE: P
CUSTOMER P.O. NUMBER:
WEIGHER: AMAND

PRODUCT
549 CERT CM-6 STONE 042CM06

GROSS LBS	TARE LBS	NET LBS	NET TONS	TONS TODAY
70,780	33,580	37,200	18.60	410.87
GROSS kg	**TARE kg**	**NET kg**	**NET Mg**	**METRIC TONS TODAY**
32,105.10	15,231.55	16,873.54	16.8736	372.733

CASH SALE ONLY

	PROD	HAUL	TAX		TOTAL
PER TON					
AMOUNT					

LOADS TODAY: 21

Vulcan
Materials Company
Midwest Division
Vulcan Construction Materials, LP

SHIPPING LOCATION:
MCCOOK QUARRY 50312-78
5500 JOLIET RD. REC.50315-57
MCCOOK, IL 60525

WARNING
Read important health information on reverse.

PRECAUCIÓN
Léase la información importante para la salud en el reverso.

DATE	IN TIME	OUT TIME	PLANT	TICKET NO.
3/26/08	6:36	6:46		953922

CUSTOMER NO. 12612
BURNS & MCDONNEL ENERG CO

SALES ORDER NO. BURS09 715430

SHIP TO
P/U PITNEY CT- PEOPLES GAS
CHICAGO

HAULER: PICK-UP
TRUCK NO.: MRN213
DELIVERY TYPE: P
CUSTOMER P.O. NUMBER:
WEIGHER: KEVIN

PRODUCT: 549 CERT CM-6 STONE 042CM06

GROSS LBS	TARE LBS	NET LBS	NET TONS	TONS TODAY
70,040	28,680	41,360	20.68	431.55
GROSS kg	**TARE kg**	**NET kg**	**NET Mg**	**METRIC TONS TODAY**
31,769.44	13,008.96	18,760.48	18.7606	391.493

CASH SALE ONLY

	PROD	HAUL	TAX		TOTAL
ER TON					
MOUNT					

LOADS TODAY: 22

Vulcan
Materials Company
Midwest Division
Vulcan Construction Materials, LP

SHIPPING LOCATION:

MCCOOK QUARRY 50312-78
5500 JOLIET RD. REC.50315-57
MCCOOK, IL 60525

WARNING
Read important health information on reverse.

PRECAUCIÓN
Léase la información importante para la salud en el reverso.

CARRIER			RECEIVED BY	
DATE 3/26/08	IN TIME 6:36	OUT TIME 6:46	PLANT	TICKET NO. 953923

CUSTOMER NO. 12612
BURNS & MCDONNEL ENERG CO

SALES ORDER NO. BURS09 715430

SHIP TO
P/U PITNEY CT- PEOPLES GAS
CHICAGO

HAULER	TRUCK NO.	DELIVERY TYPE
PICK-UP	MAR201	P

CUSTOMER P.O. NUMBER

WEIGHER: AMAND

PRODUCT
549 CERT CM-6 STONE 042CM06

GROSS LBS	TARE LBS	NET LBS	NET TONS	TONS TODAY
68,820	34,040	34,780	17.39	448.94
GROSS kg	**TARE kg**	**NET kg**	**NET Mg**	**METRIC TONS TODAY**
31,216.06	15,440.20	15,775.86	15.7759	407.269

CASH SALE ONLY

	PROD	HAUL	TAX		TOTAL
PER TON					
AMOUNT					

LOADS TODAY: 23

Vulcan
Materials Company
Midwest Division
Vulcan Construction Materials, LP

SHIPPING LOCATION:
MCCOOK QUARRY 50312-78
5500 JOLIET RD. REC.50315-57
MCCOOK, IL 60525

WARNING
Read important health information on reverse.

PRECAUCIÓN
Léase la información importante para la salud en el reverso.

DATE	IN TIME	OUT TIME	PLANT	TICKET NO.
3/26/08	6:36	6:48		953925

CUSTOMER NO. 12612
BURNS & MCDONNEL ENERG CO

SALES ORDER NO. BURS09 715430

SHIP TO
P/U PITNEY CT- PEOPLES GAS
CHICAGO

HAULER	TRUCK NO.	DELIVERY TYPE
PICK-UP	MTT228	P

CUSTOMER P.O. NUMBER

WEIGHER
KEVIN

PRODUCT
549 CERT CM-6 STONE 042CM06

GROSS LBS	TARE LBS	NET LBS	NET TONS	TONS TODAY
71,380	33,880	37,500	18.75	467.69
GROSS kg	**TARE kg**	**NET kg**	**NET Mg**	**METRIC TONS TODAY**
32,377.25	15,367.62	17,009.62	17.0097	424.279

CASH SALE ONLY

	PROD	HAUL	TAX		TOTAL
PER TON					
AMOUNT					

LOADS TODAY: 24

Vulcan
Materials Company
Midwest Division
Vulcan Construction Materials, LP

SHIPPING LOCATION:

MCCOOK QUARRY 50312-78
5500 JOLIET RD. REC.50315-57
MCCOOK, IL 60525

WARNING
Read important health information on reverse.

PRECAUCIÓN
Léase la información importante para la salud en el reverso.

CARRIER			RECEIVED BY	
DATE	IN TIME	OUT TIME	PLANT	TICKET NO.
3/26/06	6:47	6:54		953929

CUSTOMER NO. 12612

SALES ORDER NO. BURS09 715430

BURNS & MCDONNEL ENERG CO

SHIP TO

P/U PITNEY CT - PEOPLES GAS
CHICAGO

HAULER	TRUCK NO.	DELIVERY TYPE
PICK-UP	MT226	P

CUSTOMER P.O. NUMBER	WEIGHER
	AMAND

PRODUCT

549 CERT CM-6 STONE 042CM06

GROSS LBS	TARE LBS	NET LBS	NET TONS	TONS TODAY
70,220	33,120	37,100	18.55	486.24
GROSS kg	**TARE kg**	**NET kg**	**NET Mg**	**METRIC TONS TODAY**
31,851.08	15,022.90	16,828.18	16.8283	441.107

CASH SALE ONLY

	PROD	HAUL	TAX		TOTAL
PER TON					
AMOUNT					

LOADS TODAY: 25

Vulcan
Materials Company
Midwest Division
Vulcan Construction Materials, LP

SHIPPING LOCATION:
MCCOOK QUARRY 50312-78
5500 JOLIET RD. REC.50315-57
MCCOOK, IL 60525

WARNING
Read important health information on reverse.

PRECAUCIÓN
Léase la información importante para la salud en el reverso.

CARRIER

RECEIVED BY

DATE	IN TIME	OUT TIME	PLANT	TICKET NO.
3/26/08	7:27	7:38		953984

CUSTOMER NO. 12612

SALES ORDER NO. BURS09 715430

BURNS & MCDONNEL ENERG CO

SHIP TO

P/U PITNEY CT - PEOPLES GAS
CHICAGO

HAULER
PICK-UP

TRUCK NO. MRN183

DELIVERY TYPE P

CUSTOMER P.O. NUMBER

WEIGHER
KEVIN

PRODUCT
549 CERT CM-6 STONE 042CM06

GROSS LBS	TARE LBS	NET LBS	NET TONS	TONS TODAY
69,180	34,520	34,660	17.33	503.57
GROSS kg	**TARE kg**	**NET kg**	**NET Mg**	**METRIC TONS TODAY**
31,379.35	15,657.92	15,721.42	15.7215	456.828

CASH SALE ONLY

	PROD	HAUL	TAX		TOTAL
PER TON					
AMOUNT					

LOADS TODAY: 26

Vulcan
Materials Company
Midwest Division
Vulcan Construction Materials, LP

SHIPPING LOCATION:
MCCOOK QUARRY 50312-78
5500 JOLIET RD. REC.50315-57
MCCOOK, IL 60525

WARNING
Read important health information on reverse.

PRECAUCIÓN
Léase la información importante para la salud en el reverso.

CARRIER

RECEIVED BY

DATE	IN TIME	OUT TIME	PLANT	TICKET NO.
3/26/08	7:29	7:42		953992

CUSTOMER NO. 12612

SALES ORDER NO. BURS09 715430

BURNS & MCDONNEL ENERG CO

SHIP TO

P/U PITNEY CT- PEOPLES GAS
CHICAGO

HAULER	TRUCK NO.	DELIVERY TYPE
PICK-UP	MRN203	P

CUSTOMER P.O. NUMBER

WEIGHER: KEVIN

PRODUCT: 549 CERT CM-6 STONE 042CM06

GROSS LBS	TARE LBS	NET LBS	NET TONS	TONS TODAY
71,120	32,080	39,040	19.52	523.09
GROSS kg	**TARE kg**	**NET kg**	**NET Mg**	**METRIC TONS TODAY**
32,259.32	14,551.16	17,708.15	17.7082	474.536

CASH SALE ONLY

	PROD	HAUL	TAX		TOTAL
PER TON					
AMOUNT					

LOADS TODAY: 27

Vulcan
Materials Company
Midwest Division
Vulcan Construction Materials, LP

SHIPPING LOCATION:
MCCOOK QUARRY 50312-78
5500 JOLIET RD. REC.50315-57
MCCOOK, IL 60525

WARNING
Read important health information on reverse.

PRECAUCIÓN
Léase la información importante para la salud en el reverso.

DATE	IN TIME	OUT TIME	PLANT	TICKET NO.
3/26/06	8:42	8:53		954095

CUSTOMER NO. 12612

SALES ORDER NO. BURS09 715430

BURNS & MCDONNEL ENERG CO

SHIP TO
P/U PITNEY CT - PEOPLES GAS
CHICAGO

HAULER	TRUCK NO.	DELIVERY TYPE
PICK-UP	MRN203	P

CUSTOMER P.O. NUMBER

WEIGHER
KEVIN

PRODUCT
549 CERT CM-6 STONE 042CM06

GROSS LBS	TARE LBS	NET LBS	NET TONS	TONS TODAY
69,720	32,080	37,640	18.82	541.91
GROSS kg	**TARE kg**	**NET kg**	**NET Mg**	**METRIC TONS TODAY**
31,624.29	14,551.16	17,073.12	17.0732	491.609

CASH SALE ONLY

	PROD	HAUL	TAX		TOTAL
PER TON					
AMOUNT					

LOADS TODAY: 28

Vulcan
Materials Company
Midwest Division
Vulcan Construction Materials, LP

SHIPPING LOCATION:
MCCOOK QUARRY 50312-78
5500 JOLIET RD. REC.50315-57
MCCOOK, IL 60525

WARNING
Read important health information on reverse.

PRECAUCIÓN
Léase la información importante para la salud en el reverso.

DATE	IN TIME	OUT TIME	PLANT	TICKET NO.
3/26/09	9:53	10:03		954222

CUSTOMER NO. 12612

SALES ORDER NO. BURS09 715430

BURNS & MCDONNEL ENERG CO

SHIP TO
P/U PITNEY CT - PEOPLES GAS
CHICAGO

HAULER	TRUCK NO.	DELIVERY TYPE
PICK-UP	MRN203	P

CUSTOMER P.O. NUMBER	WEIGHER
	KEVIN

PRODUCT
549 CERT CM-6 STONE 042CM06

GROSS LBS	TARE LBS	NET LBS	NET TONS	TONS TODAY
70,080	32,080	38,000	19.00	560.91
GROSS kg	**TARE kg**	**NET kg**	**NET Mg**	**METRIC TONS TODAY**
31,787.58	14,551.16	17,236.42	17.2365	508.846

CASH SALE ONLY

	PROD	HAUL	TAX		TOTAL
PER TON					
AMOUNT					

LOADS TODAY: 29

Vulcan
Materials Company
Midwest Division
Vulcan Construction Materials, LP

SHIPPING LOCATION:
MCCOOK QUARRY 50312-78
5500 JOLIET RD. REC.50315-57
MCCOOK, IL 60525

WARNING
Read important health information on reverse.

PRECAUCIÓN
Léase la información importante para la salud en el reverso.

DATE	IN TIME	OUT TIME	PLANT	TICKET NO.
3/26/08	10:42	10:52		954309

CUSTOMER NO. 12612

SALES ORDER NO. BURS09 715430

BURNS & MCDONNEL ENERG CO

SHIP TO
P/U PITNEY CT-- PEOPLES GAS
CHICAGO

HAULER	TRUCK NO.	DELIVERY TYPE
PICK-UP	MRN203	P

CUSTOMER P.O. NUMBER	WEIGHER
	KEVIN

PRODUCT
549 CERT CM-6 STONE 042CM06

GROSS LBS	TARE LBS	NET LBS	NET TONS	TONS TODAY
70,700	32,080	38,620	19.31	580.22
GROSS kg	**TARE kg**	**NET kg**	**NET Mg**	**METRIC TONS TODAY**
32,068.81	14,551.16	17,517.64	17.5177	526.363

CASH SALE ONLY

	PROD	HAUL	TAX		TOTAL
PER TON					
AMOUNT					

LOADS TODAY: 30

Vulcan
Materials Company
Midwest Division
Vulcan Construction Materials, LP

SHIPPING LOCATION:
MCCOOK QUARRY 50312-78
5500 JOLIET RD. REC.50315-57
MCCOOK, IL 60525

WARNING
Read important health information on reverse.

PRECAUCIÓN
Léase la información importante para la salud en el reverso.

CARRIER	RECEIVED BY

DATE	IN TIME	OUT TIME	PLANT	TICKET NO.
3/26/08	11:33	11:44		954398

CUSTOMER NO. 12612
SALES ORDER NO. BURS09 715430

BURNS & MCDONNEL ENERG CO

SHIP TO
P/U PITNEY CT - PEOPLES GAS
CHICAGO

HAULER	TRUCK NO.	DELIVERY TYPE
PICK-UP	MRN203	P

CUSTOMER P.O. NUMBER	WEIGHER
	KEVIN

PRODUCT
549 CERT CM-6 STONE 042CM06

GROSS LBS	TARE LBS	NET LBS	NET TONS	TONS TODAY
69,940	32,080	37,860	18.93	599.15
GROSS kg	**TARE kg**	**NET kg**	**NET Mg**	**METRIC TONS TODAY**
31,724.08	14,551.16	17,172.91	17.1730	543.536

CASH SALE ONLY

	PROD	HAUL	TAX		TOTAL
PER TON					
AMOUNT					

LOADS TODAY: 31

Vulcan
Materials Company
Midwest Division
Vulcan Construction Materials, LP

SHIPPING LOCATION:
MCCOOK QUARRY 50312-78
5500 JOLIET RD. REC.50315-57
MCCOOK, IL 60525

WARNING
Read important health information on reverse.

PRECAUCIÓN
Léase la información importante para la salud en el reverso.

CARRIER	RECEIVED BY

DATE	IN TIME	OUT TIME	PLANT	TICKET NO.
3/26/08	12:39	12:46		954499

CUSTOMER NO. 12612

SALES ORDER NO. BURS09 715430

BURNS & MCDONNEL ENERG CO

SHIP TO

P/U PITNEY CT - PEOPLES GAS
CHICAGO

HAULER	TRUCK NO.	DELIVERY TYPE
PICK-UP	TG309	P

CUSTOMER P.O. NUMBER	WEIGHER
	KEVIN

PRODUCT

549 CERT CM-6 STONE 042CM06

GROSS LBS	TARE LBS	NET LBS	NET TONS	TONS TODAY
68,420	33,580	34,840	17.42	616.57
GROSS kg	**TARE kg**	**NET kg**	**NET Mg**	**METRIC TONS TODAY**
31,034.62	15,231.55	15,803.07	15.8031	559.339

CASH SALE ONLY

	PROD	HAUL	TAX		TOTAL
PER TON					
AMOUNT					

LOADS TODAY: 32

Vulcan
Materials Company
Midwest Division
Vulcan Construction Materials, LP

SHIPPING LOCATION:

MCCOOK QUARRY 50312-78
5500 JOLIET RD. REC.50315-57
MCCOOK, IL 60525

WARNING
Read important health information on reverse.

PRECAUCIÓN
Léase la información importante para la salud en el reverso.

CARRIER			RECEIVED BY	
DATE	IN TIME	OUT TIME	PLANT	TICKET NO.
3/26/08	12:43	12:53		954507

CUSTOMER NO. 12612

SALES ORDER NO. BURS09 715430

BURNS & MCDONNEL ENERG CO

SHIP TO

P/U PITNEY CT- PEOPLES GAS
CHICAGO

HAULER	TRUCK NO.	DELIVERY TYPE
PICK-UP	MRN203	P
CUSTOMER P.O. NUMBER	WEIGHER	
	KEVIN	

PRODUCT

549 CERT CM-6 STONE 042CM06

GROSS LBS	TARE LBS	NET LBS	NET TONS	TONS TODAY
69,260	32,080	37,180	18.59	635.16
GROSS kg	TARE kg	NET kg	NET Mg	METRIC TONS TODAY
31,415.64	14,551.16	16,864.47	16.8646	576.204

CASH SALE ONLY

	PROD	HAUL	TAX		TOTAL
PER TON					
AMOUNT					

LOADS TODAY: 33

Vulcan
Materials Company
Midwest Division
Vulcan Construction Materials, LP

SHIPPING LOCATION:
MCCOOK QUARRY 50312-78
5500 JOLIET RD. REC.50315-57
MCCOOK, IL 60525

WARNING
Read important health information on reverse.

PRECAUCIÓN
Léase la información importante para la salud en el reverso.

CARRIER	RECEIVED BY

DATE	IN TIME	OUT TIME	PLANT	TICKET NO.
3/26/09	12:47	12:56		954511

CUSTOMER NO. 12612
SALES ORDER NO. BURS09 715430

BURNS & MCDONNEL ENERG CO

SHIP TO
P/U PITNEY CT - PEOPLES GAS
CHICAGO

HAULER	TRUCK NO.	DELIVERY TYPE
PICK-UP	MT227	P

CUSTOMER P.O. NUMBER	WEIGHER
	KEVIN

PRODUCT
549 CERT CM-6 STONE 042CM06

GROSS LBS	TARE LBS	NET LBS	NET TONS	TONS TODAY
68,540	32,800	35,740	17.87	653.03
GROSS kg	**TARE kg**	**NET kg**	**NET Mg**	**METRIC TONS TODAY**
31,089.05	14,877.75	16,211.30	16.2114	592.415

CASH SALE ONLY

	PROD	HAUL	TAX		TOTAL
PER TON					
AMOUNT					

LOADS TODAY: 34

Vulcan
Materials Company
Midwest Division
Vulcan Construction Materials, LP

SHIPPING LOCATION:

MCCOOK QUARRY 50312-78
5500 JOLIET RD. REC.50315-57
MCCOOK, IL 60525

WARNING
Read important health information on reverse.

PRECAUCIÓN
Léase la información importante para la salud en el reverso.

CARRIER			RECEIVED BY	
DATE	IN TIME	OUT TIME	PLANT	TICKET NO.
3/26/08	12:52	13:03		954522

CUSTOMER NO. 12612

SALES ORDER NO. BURS09 715430

BURNS & MCDONNEL ENERG CO

SHIP TO

P/U PITNEY CT - PEOPLES GAS
CHICAGO

HAULER	TRUCK NO.	DELIVERY TYPE
PICK-UP	MT226	P
CUSTOMER P.O. NUMBER	WEIGHER	
	KEVIN	

PRODUCT

549 CERT CM-6 STONE 042CM06

GROSS LBS	TARE LBS	NET LBS	NET TONS	TONS TODAY
69,060	33,120	35,940	17.97	671.00
GROSS kg	TARE kg	NET kg	NET Mg	METRIC TONS TODAY
31,324.92	15,022.90	16,302.02	16.3021	608.717

CASH SALE ONLY

	PROD	HAUL	TAX		TOTAL
PER TON					
AMOUNT					

LOADS TODAY: 35

Vulcan
Materials Company
Midwest Division
Vulcan Construction Materials, LP

SHIPPING LOCATION:

MCCOOK QUARRY 50312-78
5500 JOLIET RD. REC.50315-57
MCCOOK, IL 60525

WARNING
Read important health information on reverse.

PRECAUCIÓN
Léase la información importante para la salud en el reverso.

CARRIER			RECEIVED BY	
DATE	IN TIME	OUT TIME	PLANT	TICKET NO.
3/26/08	12:57	13:05		954528

CUSTOMER NO. 12612
BURNS & MCDONNEL ENERG CO

SALES ORDER NO. BURS09 715430

SHIP TO
P/U PITNEY CT- PEOPLES GAS
CHICAGO

HAULER	TRUCK NO.	DELIVERY TYPE
PICK-UP	MTT228	P
CUSTOMER P.O. NUMBER	WEIGHER	
	KEVIN	

PRODUCT
549 CERT CM-6 STONE 042CM06

GROSS LBS	TARE LBS	NET LBS	NET TONS	TONS TODAY
69,580	33,880	35,700	17.85	688.85
GROSS kg	TARE kg	NET kg	NET Mg	METRIC TONS TODAY
31,560.79	15,367.62	16,193.16	16.1932	624.910

CASH SALE ONLY

	PROD	HAUL	TAX		TOTAL
PER TON					
AMOUNT					

LOADS TODAY: 36

Vulcan
Materials Company
Midwest Division
Vulcan Construction Materials, LP

SHIPPING LOCATION:
MCCOOK QUARRY 50312-78
5500 JOLIET RD. REC.50315-57
MCCOOK, IL 60525

WARNING
Read important health information on reverse.

PRECAUCIÓN
Léase la información importante para la salud en el reverso.

CARRIER	RECEIVED BY

DATE	IN TIME	OUT TIME	PLANT	TICKET NO.
3/26/08	12:59	13:08		954532

CUSTOMER NO. 12612
SALES ORDER NO. BURS09 715430

BURNS & MCDONNEL ENERG CO

SHIP TO
P/U PITNEY CT-- PEOPLES GAS
CHICAGO

HAULER	TRUCK NO.	DELIVERY TYPE
PICK-UP	MRN183	P

CUSTOMER P.O. NUMBER	WEIGHER
	KEVIN

PRODUCT
549 CERT CM-6 STONE 042CM06

GROSS LBS	TARE LBS	NET LBS	NET TONS	TONS TODAY
70,940	34,520	36,420	18.21	707.06
GROSS kg	**TARE kg**	**NET kg**	**NET Mg**	**METRIC TONS TODAY**
32,177.67	15,657.92	16,519.74	16.5198	641.430

CASH SALE ONLY

	PROD	HAUL	TAX		TOTAL
PER TON					
AMOUNT					

LOADS TODAY: 37

Vulcan
Materials Company
Midwest Division
Vulcan Construction Materials, LP

SHIPPING LOCATION:
MCCOOK QUARRY 50312-78
5500 JOLIET RD. REC.50315-57
MCCOOK, IL 60525

WARNING
Read important health information on reverse.

PRECAUCIÓN
Léase la información importante para la salud en el reverso.

RECEIVED BY

DATE	IN TIME	OUT TIME	PLANT	TICKET NO.
3/26/08	7:17	7:28		953967

CUSTOMER NO. 12612

SALES ORDER NO. BURS09 715430

BURNS & MCDONNEL ENERG CO

SHIP TO

P/U PITNEY CT- PEOPLES GAS
CHICAGO

HAULER	TRUCK NO.	DELIVERY TYPE
PICK-UP	MT182	P

CUSTOMER P.O. NUMBER

WEIGHER: KEVIN

PRODUCT: 203 3" - 1" STONE

GROSS LBS	TARE LBS	NET LBS	NET TONS	TONS TODAY
67,880	35,120	32,760	16.38	16.38
GROSS kg	**TARE kg**	**NET kg**	**NET Mg**	**METRIC TONS TODAY**
30,789.68	15,930.08	14,859.60	14.8597	14.859

CASH SALE ONLY

	PROD	HAUL	TAX		TOTAL
PER TON					
AMOUNT					

LOADS TODAY: 1

Vulcan
Materials Company
Midwest Division
Vulcan Construction Materials, LP

SHIPPING LOCATION:
MCCOOK QUARRY 50312 – 78
5500 JOLIET RD. REC.50315 – 57
MCCOOK, IL 60525

WARNING
Read important health information on reverse.

PRECAUCIÓN
Léase la información importante para la salud en el reverso.

DATE	IN TIME	OUT TIME	PLANT	TICKET NO.
3/26/08	7:21	7:30		953974

CUSTOMER NO. 12612
BURNS & MCDONNEL ENERG CO

SALES ORDER NO. BURS09 715430

SHIP TO
P/U PITNEY CT – PEOPLES GAS
CHICAGO

HAULER	TRUCK NO.	DELIVERY TYPE
PICK – UP	MT225	P

CUSTOMER P.O. NUMBER

WEIGHER: KEVIN

PRODUCT: 203 3" – 1" STONE

GROSS LBS	TARE LBS	NET LBS	NET TONS	TONS TODAY
69,540	34,600	34,940	17.47	33.85
GROSS kg	**TARE kg**	**NET kg**	**NET Mg**	**METRIC TONS TODAY**
31,542.64	15,694.21	15,848.43	15.8485	30.708

CASH SALE ONLY

	PROD	HAUL	TAX		TOTAL
PER TON					
AMOUNT					

LOADS TODAY: 2

Vulcan
Materials Company
Midwest Division
Vulcan Construction Materials, LP

SHIPPING LOCATION:

MCCOOK QUARRY 50312-78
5500 JOLIET RD. REC.50315-57
MCCOOK, IL 60525

WARNING
Read important health information on reverse.

PRECAUCIÓN
Léase la información importante para la salud en el reverso.

CARRIER			RECEIVED BY	
DATE 3/26/08	IN TIME 7:28	OUT TIME 7:41	PLANT	TICKET NO. 953989

CUSTOMER NO. 12612
BURNS & MCDONNEL ENERG CO

SALES ORDER NO. BURS09 715430

SHIP TO
P/U PITNEY CT - PEOPLES GAS
CHICAGO

HAULER	TRUCK NO.	DELIVERY TYPE
PICK-UP	MT227	P
CUSTOMER P.O. NUMBER	WEIGHER	
	AMAND	

PRODUCT
203 3" - 1" STONE

GROSS LBS	TARE LBS	NET LBS	NET TONS	TONS TODAY
68,180	33,220	34,960	17.48	51.33
GROSS kg	TARE kg	NET kg	NET Mg	METRIC TONS TODAY
30,925.76	15,068.25	15,857.50	15.8576	46.565

CASH SALE ONLY

	PROD	HAUL	TAX		TOTAL
PER TON					
AMOUNT					

LOADS TODAY: 3

Vulcan
Materials Company
Midwest Division
Vulcan Construction Materials, LP

SHIPPING LOCATION:
MCCOOK QUARRY 50312-78
5500 JOLIET RD. REC.50315-57
MCCOOK, IL 60525

WARNING
Read important health information on reverse.

PRECAUCIÓN
Léase la información importante para la salud en el reverso.

DATE	IN TIME	OUT TIME	PLANT	TICKET NO
3/26/08	7:33	7:42		953990

CUSTOMER NO. 12612

SALES ORDER NO. BURS09 715430

BURNS & MCDONNEL ENERG CO

SHIP TO
P/U PITNEY CT- PEOPLES GAS
CHICAGO

HAULER	TRUCK NO.	DELIVERY TYPE
PICK-UP	TG309	P

CUSTOMER P.O. NUMBER

WEIGHER
AMAND

PRODUCT
203 3" - 1" STONE

GROSS LBS	TARE LBS	NET LBS	NET TONS	TONS TODAY
67,860	33,580	34,280	17.14	68.47
GROSS kg	**TARE kg**	**NET kg**	**NET Mg**	**METRIC TONS TODAY**
30,780.61	15,231.55	15,549.06	15.5491	62.114

CASH SALE ONLY

	PROD	HAUL	TAX		TOTAL
PER TON					
AMOUNT					

LOADS TODAY: 4

Vulcan
Materials Company
Midwest Division
Vulcan Construction Materials, LP

SHIPPING LOCATION:
MCCOOK QUARRY 50312-78
5500 JOLIET RD. REC.50315-57
MCCOOK, IL 60525

WARNING
Read important health information on reverse.

PRECAUCIÓN
Léase la información importante para la salud en el reverso.

CARRIER

RECEIVED BY

DATE	IN TIME	OUT TIME	PLANT	TICKET NO.
3/26/09	7:37	7:45		953996

CUSTOMER NO. 12612

SALES ORDER NO. BURS09 715430

BURNS & MCDONNEL ENERG CO

SHIP TO

P/U PITNEY CT- PEOPLES GAS
CHICAGO

HAULER
PICK-UP

TRUCK NO. MTT228

DELIVERY TYPE P

CUSTOMER P.O. NUMBER

WEIGHER
KEVIN

PRODUCT
203 3" - 1" STONE

GROSS LBS	TARE LBS	NET LBS	NET TONS	TONS TODAY
69,620	33,880	35,740	17.87	86.34
GROSS kg	**TARE kg**	**NET kg**	**NET Mg**	**METRIC TONS TODAY**
31,578.93	15,367.62	16,211.30	16.2114	78.325

CASH SALE ONLY

	PROD	HAUL	TAX		TOTAL
PER TON					
AMOUNT					

LOADS TODAY: 5

Vulcan
Materials Company
Midwest Division
Vulcan Construction Materials, LP

SHIPPING LOCATION:

MCCOOK QUARRY 50312-78
5500 JOLIET RD. REC.50315-57
MCCOOK, IL 60525

WARNING
Read important health information on reverse.

PRECAUCIÓN
Léase la información importante para la salud en el reverso.

CARRIER			RECEIVED BY	
DATE 3/26/08	IN TIME 7:39	OUT TIME 7:47	PLANT	TICKET NO. 953997

CUSTOMER NO. 12612
BURNS & MCDONNEL ENERG CO

SALES ORDER NO. BURS09 715430

SHIP TO
P/U PITNEY CT – PEOPLES GAS
CHICAGO

HAULER	TRUCK NO.	DELIVERY TYPE
PICK-UP	MT226	P
CUSTOMER P.O. NUMBER	WEIGHER	
	AMAND	

PRODUCT
203 3" – 1" STONE

GROSS LBS	TARE LBS	NET LBS	NET TONS	TONS TODAY
68,700	33,120	35,580	17.79	104.13
GROSS kg	TARE kg	NET kg	NET Mg	METRIC TONS TODAY
31,161.63	15,022.90	16,138.73	16.1388	94.464

CASH SALE ONLY

	PROD	HAUL	TAX		TOTAL
PER TON					
AMOUNT					

LOADS TODAY: 6

Vulcan
Materials Company
Midwest Division
Vulcan Construction Materials, LP

SHIPPING LOCATION:
MCCOOK QUARRY 50312-78
5500 JOLIET RD. REC.50315-57
MCCOOK, IL 60525

WARNING
Read important health information on reverse.

PRECAUCIÓN
Léase la información importante para la salud en el reverso.

DATE	IN TIME	OUT TIME	PLANT	TICKET NO.
3/26/08	8:20	8:27		954057

CUSTOMER NO. 12612

SALES ORDER NO. BURS09 715430

BURNS & MCDONNEL ENERG CO

SHIP TO

P/U PITNEY CT- PEOPLES GAS
CHICAGO

HAULER	TRUCK NO.	DELIVERY TYPE
PICK-UP	MT225	P

CUSTOMER P.O. NUMBER

WEIGHER: AMAND

PRODUCT: 203 3" - 1" STONE

GROSS LBS	TARE LBS	NET LBS	NET TONS	TONS TODAY
67,680	34,600	33,080	16.54	120.67
GROSS kg	**TARE kg**	**NET kg**	**NET Mg**	**METRIC TONS TODAY**
30,698.97	15,694.21	15,004.75	15.0048	109.469

CASH SALE ONLY

	PROD	HAUL	TAX		TOTAL
PER TON					
AMOUNT					

LOADS TODAY: 7

Vulcan
Materials Company
Midwest Division
Vulcan Construction Materials, LP

SHIPPING LOCATION:
MCCOOK QUARRY 50312-78
5500 JOLIET RD. REC.50315-57
MCCOOK, IL 60525

WARNING
Read important health information on reverse.

PRECAUCIÓN
Léase la información importante para la salud en el reverso.

CARRIER | RECEIVED BY

DATE	IN TIME	OUT TIME	PLANT	TICKET NO.
3/26/08	8:23	8:33		954061

CUSTOMER NO. 12612

SALES ORDER NO. BURS09 715430

BURNS & MCDONNEL ENERG CO

SHIP TO
P/U PITNEY CT- PEOPLES GAS
CHICAGO

182 Lite

HAULER
PICK-UP

TRUCK NO. MT182

DELIVERY TYPE P

CUSTOMER P.O. NUMBER

WEIGHER
AMAND

PRODUCT
203 3" - 1" STONE

GROSS LBS	TARE LBS	NET LBS	NET TONS	TONS TODAY
69,060	35,120	33,940	16.97	137.64
GROSS kg	**TARE kg**	**NET kg**	**NET Mg**	**METRIC TONS TODAY**
31,324.92	15,930.08	15,394.84	15.3949	124.864

CASH SALE ONLY

	PROD	HAUL	TAX		TOTAL
PER TON					
AMOUNT					

LOADS TODAY: 8

Vulcan
Materials Company
Midwest Division
Vulcan Construction Materials, LP

SHIPPING LOCATION:

MCCOOK QUARRY 50312-78
5500 JOLIET RD. REC.50315-57
MCCOOK, IL 60525

WARNING
Read important health information on reverse.

PRECAUCIÓN
Léase la información importante para la salud en el reverso.

CARRIER			RECEIVED BY	
DATE 3/26/08	IN TIME 8:37	OUT TIME 8:48	PLANT	TICKET NO. 954084

CUSTOMER NO. 12612
BURNS & MCDONNEL ENERG CO

SALES ORDER NO. BURS09 715430

SHIP TO
P/U PITNEY CT – PEOPLES GAS
CHICAGO

HAULER	TRUCK NO.	DELIVERY TYPE
PICK-UP	MT227	P
CUSTOMER P.O. NUMBER	WEIGHER	
	AMAND	

PRODUCT
203 3" – 1" STONE

GROSS LBS	TARE LBS	NET LBS	NET TONS	TONS TODAY
68,320	33,220	35,100	17.55	155.19
GROSS kg	TARE kg	NET kg	NET Mg	METRIC TONS TODAY
30,989.26	15,068.25	15,921.00	15.9211	140.785

CASH SALE ONLY

	PROD	HAUL	TAX		TOTAL
PER TON					
AMOUNT					

LOADS TODAY: 9

Vulcan
Materials Company
Midwest Division
Vulcan Construction Materials, LP

SHIPPING LOCATION:

MCCOOK QUARRY 50312-78
5500 JOLIET RD. REC.50315-57
MCCOOK, IL 60525

WARNING
Read important health information on reverse.

PRECAUCIÓN
Léase la información importante para la salud en el reverso.

CARRIER			RECEIVED BY	
DATE	IN TIME	OUT TIME	PLANT	TICKET NO.
3/26/08	8:39	8:49		954087

CUSTOMER NO. 12612

SALES ORDER NO. BURS09 715430

BURNS & MCDONNEL ENERG CO

SHIP TO

P/U PITNEY CT- PEOPLES GAS
CHICAGO

HAULER	TRUCK NO.	DELIVERY TYPE
PICK-UP	TG309	P

CUSTOMER P.O. NUMBER	WEIGHER
	KEVIN

PRODUCT

203 3" - 1" STONE

GROSS LBS	TARE LBS	NET LBS	NET TONS	TONS TODAY
67,880	33,580	34,300	17.15	172.34
GROSS kg	**TARE kg**	**NET kg**	**NET Mg**	**METRIC TONS TODAY**
30,789.68	15,231.55	15,558.13	15.5582	156.343

CASH SALE ONLY

	PROD	HAUL	TAX		TOTAL
PER TON					
AMOUNT					

LOADS TODAY: 10

Vulcan
Materials Company
Midwest Division
Vulcan Construction Materials, LP

SHIPPING LOCATION:
MCCOOK QUARRY 50312-78
5500 JOLIET RD. REC.50315-57
MCCOOK, IL 60525

WARNING
Read important health information on reverse.

PRECAUCIÓN
Léase la información importante para la salud en el reverso.

DATE	IN TIME	OUT TIME	PLANT	TICKET NO.
3/26/08	8:38	8:49		954089

CUSTOMER NO. 12612

SALES ORDER NO. BURS09 715430

BURNS & MCDONNEL ENERG CO

SHIP TO
P/U PITNEY CT- PEOPLES GAS
CHICAGO

HAULER	TRUCK NO.	DELIVERY TYPE
PICK-UP	MRN183	P

CUSTOMER P.C. NUMBER	WEIGHER
	KEVIN

PRODUCT
203 3" - 1" STONE

GROSS LBS	TARE LBS	NET LBS	NET TONS	TONS TODAY
68,680	34,520	34,160	17.08	189.42
GROSS kg	**TARE kg**	**NET kg**	**NET Mg**	**METRIC TONS TODAY**
31,152.56	15,657.92	15,494.63	15.4947	171.838

CASH SALE ONLY

	PROD	HAUL	TAX		TOTAL
PER TON					
AMOUNT					

LOADS TODAY: 11

Vulcan
Materials Company
Midwest Division
Vulcan Construction Materials, LP

SHIPPING LOCATION:

MCCOOK QUARRY 50312-78
5500 JOLIET RD. REC.50315-57
MCCOOK, IL 60525

WARNING
Read important health information on reverse.

PRECAUCIÓN
Léase la información importante para la salud en el reverso.

CARRIER			RECEIVED BY	

DATE	IN TIME	OUT TIME	PLANT	TICKET NO.
3/26/08	8:39	8:51		954092

CUSTOMER NO. 12612

SALES ORDER NO. BURS09 715430

BURNS & MCDONNEL ENERG CO

SHIP TO

P/U PITNEY CT- PEOPLES GAS
CHICAGO

HAULER	TRUCK NO.	DELIVERY TYPE
PICK-UP	MT226	P

CUSTOMER P.O. NUMBER	WEIGHER
	KEVIN

PRODUCT

203 3" - 1" STONE

GROSS LBS	TARE LBS	NET LBS	NET TONS	TONS TODAY
68,920	33,120	35,800	17.90	207.32
GROSS kg	**TARE kg**	**NET kg**	**NET Mg**	**METRIC TONS TODAY**
31,261.42	15,022.90	16,238.52	16.2386	188.076

CASH SALE ONLY

	PROD	HAUL	TAX		TOTAL
PER TON					
AMOUNT					

LOADS TODAY: 12

Vulcan
Materials Company
Midwest Division
Vulcan Construction Materials, LP

SHIPPING LOCATION:
MCCOOK QUARRY 50312-78
5500 JOLIET RD. REC.50315-57
MCCOOK, IL 60525

WARNING
Read important health information on reverse.

PRECAUCIÓN
Léase la información importante para la salud en el reverso.

DATE	IN TIME	OUT TIME	PLANT	TICKET NO.
3/26/08	8:40	8:53		954096

CUSTOMER NO. 12612

SALES ORDER NO. BURS09 715430

BURNS & MCDONNEL ENERG CO

SHIP TO
P/U PITNEY CT - PEOPLES GAS
CHICAGO

HAULER	TRUCK NO.	DELIVERY TYPE
PICK-UP	MTT228	P

CUSTOMER P.O. NUMBER

WEIGHER: KEVIN

PRODUCT: 203 3" - 1" STONE

GROSS LBS	TARE LBS	NET LBS	NET TONS	TONS TODAY
68,460	33,880	34,580	17.29	224.61
GROSS kg	**TARE kg**	**NET kg**	**NET Mg**	**METRIC TONS TODAY**
31,052.77	15,367.62	15,685.14	15.6852	203.761

CASH SALE ONLY

	PROD	HAUL	TAX		TOTAL
PER TON					
AMOUNT					

LOADS TODAY: 13

Vulcan
Materials Company
Midwest Division
Vulcan Construction Materials, LP

SHIPPING LOCATION: MCCOOK QUARRY 50312-78
5500 JOLIET RD. REC.50315-57
MCCOOK, IL 60525

WARNING
Read important health information on reverse.

PRECAUCIÓN
Léase la información importante para la salud en el reverso.

RECEIVED BY

DATE	IN TIME	OUT TIME	PLANT	TICKET NO.
3/26/08	9:15	9:24		954146

CUSTOMER NO. 12612
BURNS & MCDONNEL ENERG CO

SALES ORDER NO. BURS09 715430

SHIP TO
P/U PITNEY CT - PEOPLES GAS
CHICAGO

HAULER
PICK-UP

TRUCK NO. MT225
DELIVERY TYPE P

CUSTOMER P.O. NUMBER

WEIGHER
AMAND

PRODUCT
203 3" - 1" STONE

GROSS LBS	TARE LBS	NET LBS	NET TONS	TONS TODAY
71,000	34,600	36,400	18.20	242.81
GROSS kg	**TARE kg**	**NET kg**	**NET Mg**	**METRIC TONS TODAY**
32,204.89	15,694.21	16,510.67	16.5107	220.272

CASH SALE ONLY

	PROD	HAUL	TAX		TOTAL
PER TON					
AMOUNT					

LOADS TODAY: 14

Vulcan
Materials Company
Midwest Division
Vulcan Construction Materials, LP

SHIPPING LOCATION:
MCCOOK QUARRY 50312-78
5500 JOLIET RD. REC.50315-57
MCCOOK, IL 60525

WARNING
Read important health information on reverse.

PRECAUCIÓN
Léase la información importante para la salud en el reverso.

DATE	IN TIME	OUT TIME	PLANT	TICKET NO.
3/26/08	9:21	9:30		954157

CUSTOMER NO. 12612

SALES ORDER NO. BURS09 715430

BURNS & MCDONNEL ENERG CO

SHIP TO
P/U PITNEY CT- PEOPLES GAS
CHICAGO

HAULER	TRUCK NO.	DELIVERY TYPE
PICK-UP	MT182	P

CUSTOMER P.O. NUMBER

WEIGHER
KEVIN

PRODUCT
203 3" - 1" STONE

GROSS LBS	TARE LBS	NET LBS	NET TONS	TONS TODAY
69,820	35,120	34,700	17.35	260.16
GROSS kg	**TARE kg**	**NET kg**	**NET Mg**	**METRIC TONS TODAY**
31,669.65	15,930.08	15,739.57	15.7396	236.011

CASH SALE ONLY

	PROD	HAUL	TAX		TOTAL
PER TON					
AMOUNT					

LOADS TODAY: 15

Vulcan
Materials Company
Midwest Division
Vulcan Construction Materials, LP

SHIPPING LOCATION:
MCCOOK QUARRY 50312-78
5500 JOLIET RD. REC.50315-57
MCCOOK, IL 60525

WARNING
Read important health information on reverse.

PRECAUCIÓN
Léase la información importante para la salud en el reverso.

RECEIVED BY

DATE	IN TIME	OUT TIME	PLANT	TICKET NO.
3/26/08	9:36	9:45		954187

CUSTOMER NO. 12612

SALES ORDER NO. BURS09 715430

BURNS & MCDONNEL ENERG CO

SHIP TO
P/U PITNEY CT – PEOPLES GAS
CHICAGO

HAULER	TRUCK NO.	DELIVERY TYPE
PICK-UP	TG309	P

CUSTOMER P.O. NUMBER	WEIGHER
	AMAND

PRODUCT
203 3" – 1" STONE

GROSS LBS	TARE LBS	NET LBS	NET TONS	TONS TODAY
66,400	33,580	32,820	16.41	276.57
GROSS kg	**TARE kg**	**NET kg**	**NET Mg**	**METRIC TONS TODAY**
30,118.37	15,231.55	14,886.82	14.8869	250.898

CASH SALE ONLY

	PROD	HAUL	TAX		TOTAL
PER TON					
AMOUNT					

LOADS TODAY: 16

Vulcan
Materials Company
Midwest Division
Vulcan Construction Materials, LP

SHIPPING LOCATION:
MCCOOK QUARRY 50312-78
5500 JOLIET RD. REC.50315-57
MCCOOK, IL 60525

WARNING
Read important health information on reverse.

PRECAUCIÓN
Léase la información importante para la salud en el reverso.

DATE	IN TIME	OUT TIME	PLANT	TICKET NO.
3/26/08	9:37	9:48		954195

CUSTOMER NO. 12612

SALES ORDER NO. BURS09 715430

BURNS & MCDONNEL ENERG CO

SHIP TO

P/U PITNEY CT- PEOPLES GAS
CHICAGO

HAULER	TRUCK NO.	DELIVERY TYPE
PICK-UP	MT227	P

CUSTOMER P.O. NUMBER

WEIGHER: AMAND

PRODUCT: 203 3" - 1" STONE

GROSS LBS	TARE LBS	NET LBS	NET TONS	TONS TODAY
68,440	33,220	35,220	17.61	294.18
GROSS kg	**TARE kg**	**NET kg**	**NET Mg**	**METRIC TONS TODAY**
31,043.69	15,068.25	15,975.43	15.9755	266.874

CASH SALE ONLY

	PROD	HAUL	TAX		TOTAL
PER TON					
AMOUNT					

LOADS TODAY: 17

Vulcan
Materials Company
Midwest Division
Vulcan Construction Materials, LP

SHIPPING LOCATION:
MCCOOK QUARRY 50312-76
5500 JOLIET RD. REC.50315-57
MCCOOK, IL 60525

WARNING
Read important health information on reverse.

PRECAUCIÓN
Léase la información importante para la salud en el reverso.

DATE	IN TIME	OUT TIME	PLANT	TICKET NO.
3/26/08	9:39	9:49		954197

CUSTOMER NO. 12612

SALES ORDER NO. BURS09 715430

BURNS & MCDONNEL ENERG CO

SHIP TO
P/U PITNEY CT- PEOPLES GAS
CHICAGO

HAULER	TRUCK NO.	DELIVERY TYPE
PICK-UP	MT226	P

CUSTOMER P.O. NUMBER

WEIGHER: KEVIN

PRODUCT: 203 3" - 1" STONE

GROSS LBS	TARE LBS	NET LBS	NET TONS	TONS TODAY
70,260	33,120	37,140	18.57	312.75
GROSS kg	**TARE kg**	**NET kg**	**NET Mg**	**METRIC TONS TODAY**
31,869.23	15,022.90	16,846.33	16.8464	283.720

CASH SALE ONLY

	PROD	HAUL	TAX		TOTAL
PER TON					
AMOUNT					

LOADS TODAY: 18

Vulcan
Materials Company
Midwest Division
Vulcan Construction Materials, LP

SHIPPING LOCATION:
MCCOOK QUARRY 50312-78
5500 JOLIET RD. REC.50315-57
MCCOOK, IL 60525

WARNING
Read important health information on reverse.

PRECAUCIÓN
Léase la información importante para la salud en el reverso.

CARRIER

RECEIVED BY

DATE	IN TIME	OUT TIME	PLANT	TICKET NO.
3/26/08	9:39	9:50		954199

CUSTOMER NO. 12612

SALES ORDER NO. BURS09 715430

BURNS & MCDONNEL ENERG CO

SHIP TO

P/U PITNEY CT- PEOPLES GAS
CHICAGO

HAULER: PICK-UP

TRUCK NO.: MRN183 DELIVERY TYPE: P

CUSTOMER P.O. NUMBER

WEIGHER: KEVIN

PRODUCT: 203 3" - 1" STONE

GROSS LBS	TARE LBS	NET LBS	NET TONS	TONS TODAY
69,260	34,520	34,740	17.37	330.12
GROSS kg	**TARE kg**	**NET kg**	**NET Mg**	**METRIC TONS TODAY**
31,415.64	15,657.92	15,757.71	15.7578	299.478

CASH SALE ONLY

	PROD	HAUL	TAX		TOTAL
PER TON					
AMOUNT					

LOADS TODAY: 19

Vulcan
Materials Company
Midwest Division
Vulcan Construction Materials, LP

SHIPPING LOCATION:
MCCOOK QUARRY 50312-78
5500 JOLIET RD. REC.50315-57
MCCOOK, IL 60525

WARNING
Read important health information on reverse.

PRECAUCIÓN
Léase la información importante para la salud en el reverso.

CARRIER	RECEIVED BY

DATE	IN TIME	OUT TIME	PLANT	TICKET NO.
3/26/08	9:43	9:55		954209

CUSTOMER NO. 12612
SALES ORDER NO. BURS09 715430

BURNS & MCDONNEL ENERG CO

SHIP TO
P/U PITNEY CT - PEOPLES GAS
CHICAGO

HAULER	TRUCK NO.	DELIVERY TYPE
PICK-UP	MTT228	P

CUSTOMER P.O. NUMBER	WEIGHER
	KEVIN

PRODUCT
203 3" - 1" STONE

GROSS LBS	TARE LBS	NET LBS	NET TONS	TONS TODAY
69,920	33,880	36,040	18.02	348.14
GROSS kg	**TARE kg**	**NET kg**	**NET Mg**	**METRIC TONS TODAY**
31,715.01	15,367.62	16,347.38	16.3475	315.825

CASH SALE ONLY

	PROD	HAUL	TAX		TOTAL
PER TON					
AMOUNT					

LOADS TODAY: 20

Vulcan
Materials Company
Midwest Division
Vulcan Construction Materials, LP

SHIPPING LOCATION
MCCOOK QUARRY 50312-78
5500 JOLIET RD. REC.50315-57
MCCOOK, IL 60525

WARNING
Read important health information on reverse.

PRECAUCIÓN
Léase la información importante para la salud en el reverso.

RECEIVED BY

DATE	IN TIME	OUT TIME	PLANT	TICKET NO.
3/26/08	10:00	10:08		954227

CUSTOMER NO. 12612

SALES ORDER NO. BURS09 715430

BURNS & MCDONNEL ENERG CO

SHIP TO

P/U PITNEY CT – PEOPLES GAS
CHICAGO

HAULER	TRUCK NO.	DELIVERY TYPE
PICK-UP	MT225	P

CUSTOMER P.O. NUMBER

WEIGHER: AMAND

PRODUCT: 203 3" – 1" STONE

GROSS LBS	TARE LBS	NET LBS	NET TONS	TONS TODAY
69,560	34,600	34,960	17.48	365.62
GROSS kg	**TARE kg**	**NET kg**	**NET Mg**	**METRIC TONS TODAY**
31,551.72	15,694.21	15,857.50	15.8576	331.683

CASH SALE ONLY

	PROD	HAUL	TAX		TOTAL
PER TON					
AMOUNT					

LOADS TODAY: 21

Vulcan
Materials Company
Midwest Division
Vulcan Construction Materials, LP

SHIPPING LOCATION
MCCOOK QUARRY 50312 – 78
5500 JOLIET RD. REC.50315 – 57
MCCOOK, IL 60525

WARNING
Read important health information on reverse.

PRECAUCIÓN
Léase la información importante para la salud en el reverso.

RECEIVED BY

DATE	IN TIME	OUT TIME	PLANT	TICKET NO.
3/26/08	10:07	10:15		954236

CUSTOMER NO. 12612

SALES ORDER NO. BURS09 715430

BURNS & MCDONNEL ENERG CO

SHIP TO
P/U PITNEY CT – PEOPLES GAS
CHICAGO

182 Park

3/11

HAULER	TRUCK NO.	DELIVERY TYPE
PICK – UP	MT182	P

CUSTOMER P.O. NUMBER

WEIGHER
AMAND

PRODUCT
203 3" – 1" STONE

GROSS LBS	TARE LBS	NET LBS	NET TONS	TONS TODAY
70,620	35,120	35,500	17.75	383.37
GROSS kg	**TARE kg**	**NET kg**	**NET Mg**	**METRIC TONS TODAY**
32,032.52	15,930.08	16,102.44	16.1025	347.785

CASH SALE ONLY

	PROD	HAUL	TAX		TOTAL
PER TON					
AMOUNT					

LOADS TODAY: 22

Vulcan
Materials Company
Midwest Division
Vulcan Construction Materials, LP

SHIPPING LOCATION: MCCOOK QUARRY 50312-78
5500 JOLIET RD. REC.50315-57
MCCOOK, IL 60525

WARNING
Read important health information on reverse.

PRECAUCIÓN
Léase la información importante para la salud en el reverso.

RECEIVED BY

DATE	IN TIME	OUT TIME	PLANT	TICKET NO.
3/26/08	10:21	10:28		954262

CUSTOMER NO. 12612

SALES ORDER NO. BURS09 715430

BURNS & MCDONNEL ENERG CO

SHIP TO
P/U PITNEY CT – PEOPLES GAS
CHICAGO

HAULER	TRUCK NO.	DELIVERY TYPE
PICK-UP	TG309	P

CUSTOMER P.O. NUMBER	WEIGHER
	AMAND

PRODUCT
203 3" – 1" STONE

GROSS LBS	TARE LBS	NET LBS	NET TONS	TONS TODAY
67,640	33,580	34,060	17.03	400.40
GROSS kg	**TARE kg**	**NET kg**	**NET Mg**	**METRIC TONS TODAY**
30,680.82	15,231.55	15,449.27	15.4493	363.234

CASH SALE ONLY

	PROD	HAUL	TAX		TOTAL
PER TON					
AMOUNT					

LOADS TODAY: 23

Vulcan
Materials Company
Midwest Division
Vulcan Construction Materials, LP

SHIPPING LOCATION:

MCCOOK QUARRY 50312-78
5500 JOLIET RD. REC.50315-57
MCCOOK, IL 60525

WARNING
Read important health information on reverse.

PRECAUCIÓN
Léase la información importante para la salud en el reverso.

CARRIER	RECEIVED BY

DATE	IN TIME	OUT TIME	PLANT	TICKET NO.
3/26/08	10:25	10:35		954275

CUSTOMER NO. 12612

SALES ORDER NO. BURS09 715430

BURNS & MCDONNEL ENERG CO

SHIP TO
P/U PITNEY CT- PEOPLES GAS
CHICAGO

HAULER	TRUCK NO.	DELIVERY TYPE
PICK-UP	MT227	P

CUSTOMER P.O. NUMBER	WEIGHER
	AMAND

PRODUCT
203 3" - 1" STONE

GROSS LBS	TARE LBS	NET LBS	NET TONS	TONS TODAY
66,500	33,220	33,280	16.64	417.04
GROSS kg	**TARE kg**	**NET kg**	**NET Mg**	**METRIC TONS TODAY**
30,163.73	15,068.25	15,095.47	15.0955	378.330

CASH SALE ONLY

	PROD	HAUL	TAX		TOTAL
PER TON					
AMOUNT					

LOADS TODAY: 24

Vulcan
Materials Company
Midwest Division
Vulcan Construction Materials, LP

SHIPPING LOCATION:

MCCOOK QUARRY 50312-78
5500 JOLIET RD. REC.50315-57
MCCOOK, IL 60525

WARNING
Read important health information on reverse.

PRECAUCIÓN
Léase la información importante para la salud en el reverso.

CARRIER			RECEIVED BY	
DATE 3/26/08	IN TIME 10:26	OUT TIME 10:36	PLANT	TICKET NO. 954278

CUSTOMER NO. 12612
BURNS & MCDONNEL ENERG CO

SALES ORDER NO. BURS09 715430

SHIP TO
P/U PITNEY CT- PEOPLES GAS
CHICAGO

HAULER	TRUCK NO.	DELIVERY TYPE
PICK-UP	MT226	P

CUSTOMER P.O. NUMBER	WEIGHER
	AMAND

PRODUCT
203 3" - 1" STONE

GROSS LBS	TARE LBS	NET LBS	NET TONS	TONS TODAY
69,940	33,120	36,820	18.41	435.45
GROSS kg	TARE kg	NET kg	NET Mg	METRIC TONS TODAY
31,724.08	15,022.90	16,701.18	16.7013	395.031

CASH SALE ONLY

	PROD	HAUL	TAX		TOTAL
PER TON					
AMOUNT					

LOADS TODAY: 25

Vulcan
Materials Company
Midwest Division
Vulcan Construction Materials, LP

SHIPPING LOCATION:
MCCOOK QUARRY 50312-78
5500 JOLIET RD. REC.50315-57
MCCOOK, IL 60525

WARNING
Read important health information on reverse.

PRECAUCIÓN
Léase la información importante para la salud en el reverso.

DATE	IN TIME	OUT TIME	PLANT	TICKET NO.
3/26/08	10:30	10:40		954284

CUSTOMER NO. 12612

SALES ORDER NO. BURS09 715430

BURNS & MCDONNEL ENERG CO

SHIP TO
P/U PITNEY CT- PEOPLES GAS
CHICAGO

HAULER	TRUCK NO.	DELIVERY TYPE
PICK-UP	MRN183	P

CUSTOMER P.O. NUMBER

WEIGHER: AMAND

PRODUCT: 203 3" - 1" STONE

GROSS LBS	TARE LBS	NET LBS	NET TONS	TONS TODAY
70,580	34,520	36,060	18.03	453.48
GROSS kg	**TARE kg**	**NET kg**	**NET Mg**	**METRIC TONS TODAY**
32,014.38	15,657.92	16,356.45	16.3565	411.387

CASH SALE ONLY

	PROD	HAUL	TAX		TOTAL
PER TON					
AMOUNT					

LOADS TODAY: 26

Vulcan
Materials Company
Midwest Division
Vulcan Construction Materials, LP

SHIPPING LOCATION:
MCCOOK QUARRY 50312-78
5500 JOLIET RD. REC.50315-57
MCCOOK, IL 60525

WARNING
Read important health information on reverse.

PRECAUCIÓN
Léase la información importante para la salud en el reverso.

DATE	IN TIME	OUT TIME	PLANT	TICKET NO.
3/26/08	10:30	10:41		954285

CUSTOMER NO. 12612

SALES ORDER NO. BURS09 715430

BURNS & MCDONNEL ENERG CO

SHIP TO
P/U PITNEY CT- PEOPLES GAS
CHICAGO

HAULER	TRUCK NO.	DELIVERY TYPE
PICK-UP	MTT228	P

CUSTOMER P.O. NUMBER	WEIGHER
	AMAND

PRODUCT
203 3" - 1" STONE

GROSS LBS	TARE LBS	NET LBS	NET TONS	TONS TODAY
68,340	33,880	34,460	17.23	470.71
GROSS kg	**TARE kg**	**NET kg**	**NET Mg**	**METRIC TONS TODAY**
30,998.34	15,367.62	15,630.71	15.6308	427.018

CASH SALE ONLY

	PROD	HAUL	TAX		TOTAL
PER TON					
AMOUNT					

LOADS TODAY: 27

Vulcan
Materials Company
Midwest Division
Vulcan Construction Materials, LP

SHIPPING LOCATION:
MCCOOK QUARRY 50312-78
5500 JOLIET RD. REC.50315-57
MCCOOK, IL 60525

WARNING
Read important health information on reverse.

PRECAUCIÓN
Léase la información importante para la salud en el reverso.

RECEIVED BY

DATE	IN TIME	OUT TIME	PLANT	TICKET NO.
3/26/08	10:44	10:55		954314

CUSTOMER NO. 12612

SALES ORDER NO. BURS09 715430

BURNS & MCDONNEL ENERG CO

SHIP TO

P/U PITNEY CT-- PEOPLES GAS
CHICAGO

HAULER	TRUCK NO.	DELIVERY TYPE
PICK-UP	MT225	P

CUSTOMER P.O. NUMBER

WEIGHER: AMAND

PRODUCT: 203 3" - 1" STONE

GROSS LBS	TARE LBS	NET LBS	NET TONS	TONS TODAY
70,500	34,600	35,900	17.95	488.66
GROSS kg	**TARE kg**	**NET kg**	**NET Mg**	**METRIC TONS TODAY**
31,978.09	15,694.21	16,283.88	16.2840	443.302

CASH SALE ONLY

	PROD	HAUL	TAX		TOTAL
PER TON					
AMOUNT					

LOADS TODAY: 28

Vulcan
Materials Company
Midwest Division
Vulcan Construction Materials, LP

SHIPPING LOCATION
MCCOOK QUARRY 50312-78
5500 JOLIET RD. REC.50315-57
MCCOOK, IL 60525

WARNING
Read important health information on reverse.

PRECAUCIÓN
Léase la información importante para la salud en el reverso.

RECEIVED BY

DATE	IN TIME	OUT TIME	PLANT	TICKET NO
3/26/08	10:51	11:00		954324

CUSTOMER NO. 12612

SALES ORDER NO. BURS09 715430

BURNS & MCDONNEL ENERG CO

SHIP TO
P/U PITNEY CT – PEOPLES GAS
CHICAGO

HAULER	TRUCK NO.	DELIVERY TYPE
PICK-UP	MT182	P

CUSTOMER P.O. NUMBER	WEIGHER
	AMAND

PRODUCT
203 3" – 1" STONE

GROSS LBS	TARE LBS	NET LBS	NET TONS	TONS TODAY
69,040	35,120	33,920	16.96	505.62
GROSS kg	**TARE kg**	**NET kg**	**NET Mg**	**METRIC TONS TODAY**
31,315.85	15,930.08	15,385.77	15.3858	458.688

CASH SALE ONLY

	PROD	HAUL	TAX		TOTAL
PER TON					
AMOUNT					

LOADS TODAY: 29

Vulcan
Materials Company
Midwest Division
Vulcan Construction Materials, LP

SHIPPING LOCATION:

MCCOOK QUARRY 50312-78
5500 JOLIET RD. REC.50315-57
MCCOOK, IL 60525

WARNING
Read important health information on reverse.

PRECAUCIÓN
Léase la información importante para la salud en el reverso.

CARRIER			RECEIVED BY	
DATE	IN TIME	OUT TIME	PLANT	TICKET NO.
3/26/08	11:06	11:14		954337

CUSTOMER NO. 12612

SALES ORDER NO. BURS09 715430

BURNS & MCDONNEL ENERG CO

SHIP TO

P/U PITNEY CT- PEOPLES GAS
CHICAGO

HAULER	TRUCK NO.	DELIVERY TYPE
PICK-UP	TG309	P
CUSTOMER P.O. NUMBER	WEIGHER	
	AMAND	

PRODUCT

203 3" - 1" STONE

GROSS LBS	TARE LBS	NET LBS	NET TONS	TONS TODAY
68,940	33,580	35,360	17.68	523.30
GROSS kg	TARE kg	NET kg	NET Mg	METRIC TONS TODAY
31,270.49	15,231.55	16,038.94	16.0390	474.727

CASH SALE ONLY

	PROD	HAUL	TAX		TOTAL
PER TON					
AMOUNT					

LOADS TODAY: 30

Vulcan
Materials Company
Midwest Division
Vulcan Construction Materials, LP

SHIPPING LOCATION:
MCCOOK QUARRY 50312-78
5500 JOLIET RD. REC.50315-57
MCCOOK, IL 60525

WARNING
Read important health information on reverse.

PRECAUCIÓN
Léase la información importante para la salud en el reverso.

CARRIER	RECEIVED BY	TICKET NO.
	PLANT	954355

DATE	IN TIME	OUT TIME
3/26/08	11:14	11:24

SALES ORDER NO. BURS09 715430

CUSTOMER NO. 12612
BURNS & MCDONNEL ENERG CO

SHIP TO
P/U PITNEY CT- PEOPLES GAS
CHICAGO

HAULER	TRUCK NO.	DELIVERY TYPE
PICK-UP	MT227	P
CUSTOMER P.O. NUMBER	WEIGHER	
	AMAND	

PRODUCT
203 3" - 1" STONE

GROSS LBS	TARE LBS	NET LBS	NET TONS	TONS TODAY
68,900	33,220	35,680	17.84	541.14
GROSS kg	TARE kg	NET kg	NET Mg	METRIC TONS TODAY
31,252.35	15,068.25	16,184.09	16.1842	490.911

CASH SALE ONLY

	PROD	HAUL	TAX		TOTAL
PER TON					
AMOUNT					

LOADS TODAY: 31

Vulcan
Materials Company
Midwest Division
Vulcan Construction Materials, LP

SHIPPING LOCATION:

MCCOOK QUARRY 50312-78
5500 JOLIET RD. REC.50315-57
MCCOOK, IL 60525

WARNING
Read important health information on reverse.

PRECAUCIÓN
Léase la información importante para la salud en el reverso.

CARRIER			RECEIVED BY	
DATE	IN TIME	OUT TIME	PLANT	TICKET NO.
3/26/08	11:14	11:25		954357

CUSTOMER NO. 12612

SALES ORDER NO. BURS09 715430

BURNS & MCDONNEL ENERG CO

SHIP TO

P/U PITNEY CT- PEOPLES GAS
CHICAGO

HAULER	TRUCK NO.	DELIVERY TYPE
PICK-UP	MT226	P

CUSTOMER P.O. NUMBER	WEIGHER
	AMAND

PRODUCT

203 3" - 1" STONE

GROSS LBS	TARE LBS	NET LBS	NET TONS	TONS TODAY
70,100	33,120	36,980	18.49	559.63
GROSS kg	TARE kg	NET kg	NET Mg	METRIC TONS TODAY
31,796.65	15,022.90	16,773.75	16.7738	507.685

CASH SALE ONLY

	PROD	HAUL	TAX		TOTAL
PER TON					
AMOUNT					

LOADS TODAY: 32

Vulcan
Materials Company
Midwest Division
Vulcan Construction Materials, LP

SHIPPING LOCATION:
MCCOOK QUARRY 50312-78
5500 JOLIET RD. REC.50315-57
MCCOOK, IL 60525

WARNING
Read important health information on reverse.

PRECAUCIÓN
Léase la información importante para la salud en el reverso.

CARRIER	RECEIVED BY

DATE	IN TIME	OUT TIME	PLANT	TICKET NO.
3/26/08	11:20	11:30		954368

CUSTOMER NO. 12612
SALES ORDER NO. BURS09 715430

BURNS & MCDONNEL ENERG CO

SHIP TO
P/U PITNEY CT-- PEOPLES GAS
CHICAGO

HAULER	TRUCK NO.	DELIVERY TYPE
PICK-UP	MTT228	P

CUSTOMER P.O. NUMBER	WEIGHER
	AMAND

PRODUCT
203 3" - 1" STONE

GROSS LBS	TARE LBS	NET LBS	NET TONS	TONS TODAY
69,680	33,880	35,800	17.90	577.53
GROSS kg	**TARE kg**	**NET kg**	**NET Mg**	**METRIC TONS TODAY**
31,606.15	15,367.62	16,238.52	16.2386	523.923

CASH SALE ONLY

	PROD	HAUL	TAX		TOTAL
PER TON					
AMOUNT					

LOADS TODAY: 33

Vulcan
Materials Company
Midwest Division
Vulcan Construction Materials, LP

SHIPPING LOCATION:

MCCOOK QUARRY 50312-78
5500 JOLIET RD. REC.50315-57
MCCOOK, IL 60525

WARNING
Read important health information on reverse.

PRECAUCIÓN
Léase la información importante para la salud en el reverso.

CARRIER			RECEIVED BY	
DATE 3/26/08	IN TIME 11:20	OUT TIME 11:31	PLANT	TICKET NO. 954372

CUSTOMER NO. 12612
SALES ORDER NO. BURS09 715430

BURNS & MCDONNEL ENERG CO

SHIP TO
P/U PITNEY CT- PEOPLES GAS
CHICAGO

HAULER	TRUCK NO.	DELIVERY TYPE
PICK-UP	MRN183	P
CUSTOMER P.O. NUMBER	WEIGHER	
	AMAND	

PRODUCT
203 3" - 1" STONE

GROSS LBS	TARE LBS	NET LBS	NET TONS	TONS TODAY
71,600	34,520	37,080	18.54	596.07
GROSS kg	TARE kg	NET kg	NET Mg	METRIC TONS TODAY
32,477.04	15,657.92	16,819.11	16.8192	540.742

CASH SALE ONLY

	PROD	HAUL	TAX		TOTAL
PER TON					
AMOUNT					

LOADS TODAY: 34

Vulcan
Materials Company
Midwest Division
Vulcan Construction Materials, LP

SHIPPING LOCATION:
MCCOOK QUARRY 50312-78
5500 JOLIET RD. REC.50315-57
MCCOOK, IL 60525

WARNING
Read important health information on reverse.

PRECAUCIÓN
Léase la información importante para la salud en el reverso.

CARRIER	RECEIVED BY

DATE	IN TIME	OUT TIME	PLANT	TICKET NO.
3/26/06	11:32	11:39		954391

CUSTOMER NO. 12612
SALES ORDER NO. BURS09 715430

BURNS & MCDONNEL ENERG CO

SHIP TO
P/U PITNEY CT - PEOPLES GAS
CHICAGO

HAULER	TRUCK NO.	DELIVERY TYPE
PICK-UP	MT225	P

CUSTOMER P.O. NUMBER	WEIGHER
	KEVIN

PRODUCT
203 3" - 1" STONE

GROSS LBS	TARE LBS	NET LBS	NET TONS	TONS TODAY
70,040	34,600	35,440	17.72	613.79
GROSS kg	**TARE kg**	**NET kg**	**NET Mg**	**METRIC TONS TODAY**
31,769.44	15,694.21	16,075.22	16.0753	556.818

CASH SALE ONLY

	PROD	HAUL	TAX		TOTAL
PER TON					
AMOUNT					

LOADS TODAY: 35

Vulcan
Materials Company
Midwest Division
Vulcan Construction Materials, LP

SHIPPING LOCATION:
MCCOOK QUARRY 50312-78
5500 JOLIET RD. REC.50315-57
MCCOOK, IL 60525

WARNING
Read important health information on reverse.

PRECAUCIÓN
Léase la información importante para la salud en el reverso.

DATE	IN TIME	OUT TIME	PLANT	TICKET NO.
3/26/08	11:34	11:42		954395

CUSTOMER NO. 12612
SALES ORDER NO. BURS09 715430

BURNS & MCDONNEL ENERG CO

SHIP TO
P/U PITNEY CT – PEOPLES GAS
CHICAGO

HAULER	TRUCK NO.	DELIVERY TYPE
PICK-UP	MT182	P

CUSTOMER P.O. NUMBER	WEIGHER
	AMAND

PRODUCT
203 3" – 1" STONE

GROSS LBS	TARE LBS	NET LBS	NET TONS	TONS TODAY
69,940	35,120	34,820	17.41	631.20
GROSS kg	**TARE kg**	**NET kg**	**NET Mg**	**METRIC TONS TODAY**
31,724.08	15,930.08	15,794.00	15.7941	572.612

CASH SALE ONLY

	PROD	HAUL	TAX		TOTAL
PER TON					
AMOUNT					

LOADS TODAY: 36

Vulcan
Materials Company
Midwest Division
Vulcan Construction Materials, LP

SHIPPING LOCATION:

MCCOOK QUARRY 50312-78
5500 JOLIET RD. REC.50315-57
MCCOOK, IL 60525

WARNING
Read important health information on reverse.

PRECAUCIÓN
Léase la información importante para la salud en el reverso.

CARRIER	RECEIVED BY

DATE	IN TIME	OUT TIME	PLANT	TICKET NO.
3/26/08	11:52	12:02		954430

CUSTOMER NO. 12612

SALES ORDER NO. BURS09 715430

BURNS & MCDONNEL ENERG CO

SHIP TO

P/U PITNEY CT-- PEOPLES GAS
CHICAGO

HAULER	TRUCK NO.	DELIVERY TYPE
PICK-UP	TG309	P

CUSTOMER P.O. NUMBER	WEIGHER
	KEVIN

PRODUCT

203 3" - 1" STONE

GROSS LBS	TARE LBS	NET LBS	NET TONS	TONS TODAY
68,120	33,580	34,540	17.27	648.47
GROSS kg	**TARE kg**	**NET kg**	**NET Mg**	**METRIC TONS TODAY**
30,898.55	15,231.55	15,666.99	15.6671	588.279

CASH SALE ONLY

	PROD	HAUL	TAX		TOTAL
PER TON					
AMOUNT					

LOADS TODAY: 37

Vulcan
Materials Company
Midwest Division
Vulcan Construction Materials, LP

SHIPPING LOCATION:
MCCOOK QUARRY 50312-78
6500 JOLIET RD. REC.50315-57
MCCOOK, IL 60525

WARNING
Read important health information on reverse.

PRECAUCIÓN
Léase la información importante para la salud en el reverso.

CARRIER	RECEIVED BY		

DATE	IN TIME	OUT TIME	PLANT	TICKET NO.
3/26/08	12:02	12:11		954439

CUSTOMER NO. 12612
SALES ORDER NO. BURS09 715430

BURNS & MCDONNEL ENERG CO

SHIP TO
P/U PITNEY CT- PEOPLES GAS
CHICAGO

HAULER	TRUCK NO.	DELIVERY TYPE
PICK-UP	MT227	P

CUSTOMER P.O. NUMBER	WEIGHER
	KEVIN

PRODUCT
203 3" - 1" STONE

GROSS LBS	TARE LBS	NET LBS	NET TONS	TONS TODAY
69,880	33,220	36,660	18.33	666.80
GROSS kg	**TARE kg**	**NET kg**	**NET Mg**	**METRIC TONS TODAY**
31,696.86	15,068.25	16,628.60	16.6287	604.907

CASH SALE ONLY

	PROD	HAUL	TAX		TOTAL
PER TON					
AMOUNT					

LOADS TODAY: 38

Vulcan
Materials Company
Midwest Division
Vulcan Construction Materials, LP

SHIPPING LOCATION:

MCCOOK QUARRY 50312-78
5500 JOLIET RD. REC.50315-57
MCCOOK, IL 60525

WARNING
Read important health information on reverse.

PRECAUCIÓN
Léase la información importante para la salud en el reverso.

CARRIER			RECEIVED BY	
DATE	IN TIME	OUT TIME	PLANT	TICKET NO.
3/26/08	12:04	12:16		954453

CUSTOMER NO. 12612
BURNS & MCDONNEL ENERG CO

SALES ORDER NO. BURS09 715430

SHIP TO
P/U PITNEY CT- PEOPLES GAS
CHICAGO

HAULER	TRUCK NO.	DELIVERY TYPE
PICK-UP	MT226	P

CUSTOMER P.O. NUMBER	WEIGHER
	KEVIN

PRODUCT
203 3" - 1" STONE

GROSS LBS	TARE LBS	NET LBS	NET TONS	TONS TODAY
70,080	33,120	36,960	18.48	685.28
GROSS kg	**TARE kg**	**NET kg**	**NET Mg**	**METRIC TONS TODAY**
31,787.58	15,022.90	16,764.68	16.7648	621.672

CASH SALE ONLY

	PROD	HAUL	TAX		TOTAL
PER TON					
AMOUNT					

LOADS TODAY: 39

Vulcan
Materials Company
Midwest Division
Vulcan Construction Materials, LP

SHIPPING LOCATION:
MCCOOK QUARRY 50312-78
5500 JOLIET RD. REC.50315-57
MCCOOK, IL 60525

WARNING
Read important health information on reverse.

PRECAUCIÓN
Léase la información importante para la salud en el reverso.

CARRIER	RECEIVED BY

DATE	IN TIME	OUT TIME	PLANT	TICKET NO.
3/26/08	12:07	12:18		954457

CUSTOMER NO. 12612
SALES ORDER NO. BURS09 715430

BURNS & MCDONNEL ENERG CO

SHIP TO
P/U PITNEY CT - PEOPLES GAS
CHICAGO

HAULER	TRUCK NO.	DELIVERY TYPE
PICK-UP	MTT228	P

CUSTOMER P.O. NUMBER	WEIGHER
	KEVIN

PRODUCT
203 3" - 1" STONE

GROSS LBS	TARE LBS	NET LBS	NET TONS	TONS TODAY
70,420	33,880	36,540	18.27	703.55
GROSS kg	**TARE kg**	**NET kg**	**NET Mg**	**METRIC TONS TODAY**
31,941.80	15,367.62	16,574.17	16.5743	638.246

CASH SALE ONLY

	PROD	HAUL	TAX		TOTAL
PER TON					
AMOUNT					

LOADS TODAY: 40

Vulcan Materials Company
Midwest Division
Vulcan Construction Materials, LP

SHIPPING LOCATION:
MCCOOK QUARRY 50312-78
5500 JOLIET RD. REC.50315-57
MCCOOK, IL 60525

WARNING
Read important health information on reverse.

PRECAUCIÓN
Léase la información importante para la salud en el reverso.

CARRIER	RECEIVED BY

DATE	IN TIME	OUT TIME	PLANT	TICKET NO.
3/26/08	12:09	12:22		954462

CUSTOMER NO. 12612
SALES ORDER NO. BURS09 715430

BURNS & MCDONNEL ENERG CO

SHIP TO
P/U PITNEY CT- PEOPLES GAS
CHICAGO

HAULER	TRUCK NO.	DELIVERY TYPE
PICK-UP	MRN183	P

CUSTOMER P.O. NUMBER	WEIGHER
	KEVIN

PRODUCT
203 3" - 1" STONE

GROSS LBS	TARE LBS	NET LBS	NET TONS	TONS TODAY
71,900	34,520	37,380	18.69	722.24
GROSS kg	**TARE kg**	**NET kg**	**NET Mg**	**METRIC TONS TODAY**
32,613.12	15,657.92	16,955.19	16.9553	655.201

CASH SALE ONLY

	PROD	HAUL	TAX		TOTAL
PER TON					
AMOUNT					

LOADS TODAY: 41

Vulcan
Materials Company
Midwest Division
Vulcan Construction Materials, LP

SHIPPING LOCATION
MCCOOK QUARRY 50312-78
5500 JOLIET RD. REC.50315-57
MCCOOK, IL 60525

WARNING
Read important health information on reverse.

PRECAUCIÓN
Léase la información importante para la salud en el reverso.

RECEIVED BY

DATE	IN TIME	OUT TIME	PLANT	TICKET NO.
3/26/08	12:14	12:24		954465

CUSTOMER NO. 12612

SALES ORDER NO. BURS09 715430

BURNS & MCDONNEL ENERG CO

SHIP TO
P/U PITNEY CT- PEOPLES GAS
CHICAGO

HAULER	TRUCK NO.	DELIVERY TYPE
PICK-UP	MT225	P

CUSTOMER P.O. NUMBER

WEIGHER: KEVIN

PRODUCT: 203 3" - 1" STONE

GROSS LBS	TARE LBS	NET LBS	NET TONS	TONS TODAY
71,420	34,600	36,820	18.41	740.65
GROSS kg	**TARE kg**	**NET kg**	**NET Mg**	**METRIC TONS TODAY**
32,395.39	15,694.21	16,701.18	16.7013	671.902

CASH SALE ONLY

	PROD	HAUL	TAX		TOTAL
PER TON					
AMOUNT					

LOADS TODAY: 42

Vulcan
Materials Company
Midwest Division
Vulcan Construction Materials, LP

SHIPPING LOCATION:
MCCOOK QUARRY 50312-78
5500 JOLIET RD. REC.50315-57
MCCOOK, IL 60525

WARNING
Read important health information on reverse.

PRECAUCIÓN
Léase la información importante para la salud en el reverso.

RECEIVED BY

7

DATE	IN TIME	OUT TIME	PLANT	TICKET NO.
3/26/08	12:16	12:25		954468

CUSTOMER NO. 12612

SALES ORDER NO. BURS09 715430

BURNS & MCDONNEL ENERG CO

SHIP TO
P/U PITNEY CT – PEOPLES GAS
CHICAGO

311 182 Cole

HAULER	TRUCK NO.	DELIVERY TYPE
PICK-UP	MT182	P

CUSTOMER P.O. NUMBER

WEIGHER
KEVIN

PRODUCT
203 3" – 1" STONE

GROSS LBS	TARE LBS	NET LBS	NET TONS	TONS TODAY
69,680	35,120	34,560	17.28	757.93
GROSS kg	**TARE kg**	**NET kg**	**NET Mg**	**METRIC TONS TODAY**
31,606.15	15,930.08	15,676.07	15.6761	687.578

CASH SALE ONLY

	PROD	HAUL	TAX		TOTAL
PER TON					
AMOUNT					

LOADS TODAY: 43

Remediation Progress Schedule
Former Pitney Court Station

Burns & McDonnell
SINCE 1898

Pitney Court Remediation Schedule
August 2007

ID	Task Name	Start
1	**Site Preparation**	**Mon 8/21/06**
2	Notification to CDOT	Mon 8/21/06
3	Notification of vendors	Mon 8/21/06
4	Pre-activity settlement monitoring	Tue 8/29/06
5	Deliver air stations	Tue 9/5/06
6	Set up air stations	Wed 9/6/06
7	Clean and TV sewer point for MWRD Permit	Tue 9/12/06
8	**Site Remediation**	**Mon 9/11/06**
9	RW Collins mob to site	Mon 9/11/06
10	Excavation in areas CF003 thru CF006	Thu 9/14/06
11	Excavation in areas CF009 thru CF012	Mon 9/25/06
12	Excavation in areas CF015 thru CF018	Mon 10/2/06
13	Excavation in areas CF021 thu CF023	Mon 10/16/06
14	Excavation in areas CF027 thru CF029	Mon 10/30/06
15	Excavation in areas CF033 thru CF035	Mon 11/13/06
16	Thatcher Installation of Sheeting along River	Mon 11/13/06
17	Excavation in areas CF040 thru CF042	Mon 11/20/06
18	Thatcher installation of tie rods along Pitney Court	Wed 11/22/06
19	Excavation in areas CF046 thru CF048 and CF053 thru CF055	Mon 11/27/06
20	Excavation in areas CF045, CF056 & CF057	Mon 12/4/06
21	Excavation in areas CF069 thru CF077	Mon 12/11/06
22	Installation overflow sewer bypass line	Wed 12/20/06
23	Excavation of areas CF078 thru CF081	Mon 12/25/06
24	Install permenant replacement sewer	Mon 1/29/07
25	Back Fill Sewer Area (CF073 - CF081)	Mon 2/5/07
26	Excavation in areas CF007, CF013 & CF019	Mon 1/22/07
27	Excavation in areas CF020, CF025 & CF026	Thu 2/1/07
28	Excavation in areas CF037 & CF038	Tue 2/13/07
29	Excavation in areas CF039, CF049 & CF56	Fri 2/23/07
30	Excavation in areas CF050, CF051, CF061 & CF062	Fri 3/9/07
31	Excavation in areas CF067 and CF072	Fri 3/23/07
32	Excavation in areas CF095, CF109, CF123, CF137 & CF151	Mon 4/9/07
33	Excavation in areas CF094, CF108, CF122, CF136 & CF150	Mon 4/23/07
34	Excavation in areas CF093, CF107, CF121, CF135 & CF149	Mon 4/30/07
35	Excavation in areas CF091, CF092, CF105 & CF106	Mon 5/7/07
36	Excavation in areas CF120	Mon 5/14/07
37	Excavation in areas CF089 & CF090	Mon 5/21/07
38	Excavation in areas CF104 & CF105	Mon 5/28/07
39	Excavation in areas CF118 & CF119	Mon 6/4/07
40	Excavation in areas CF133, CF134, CF147 & CF148	Mon 6/11/07

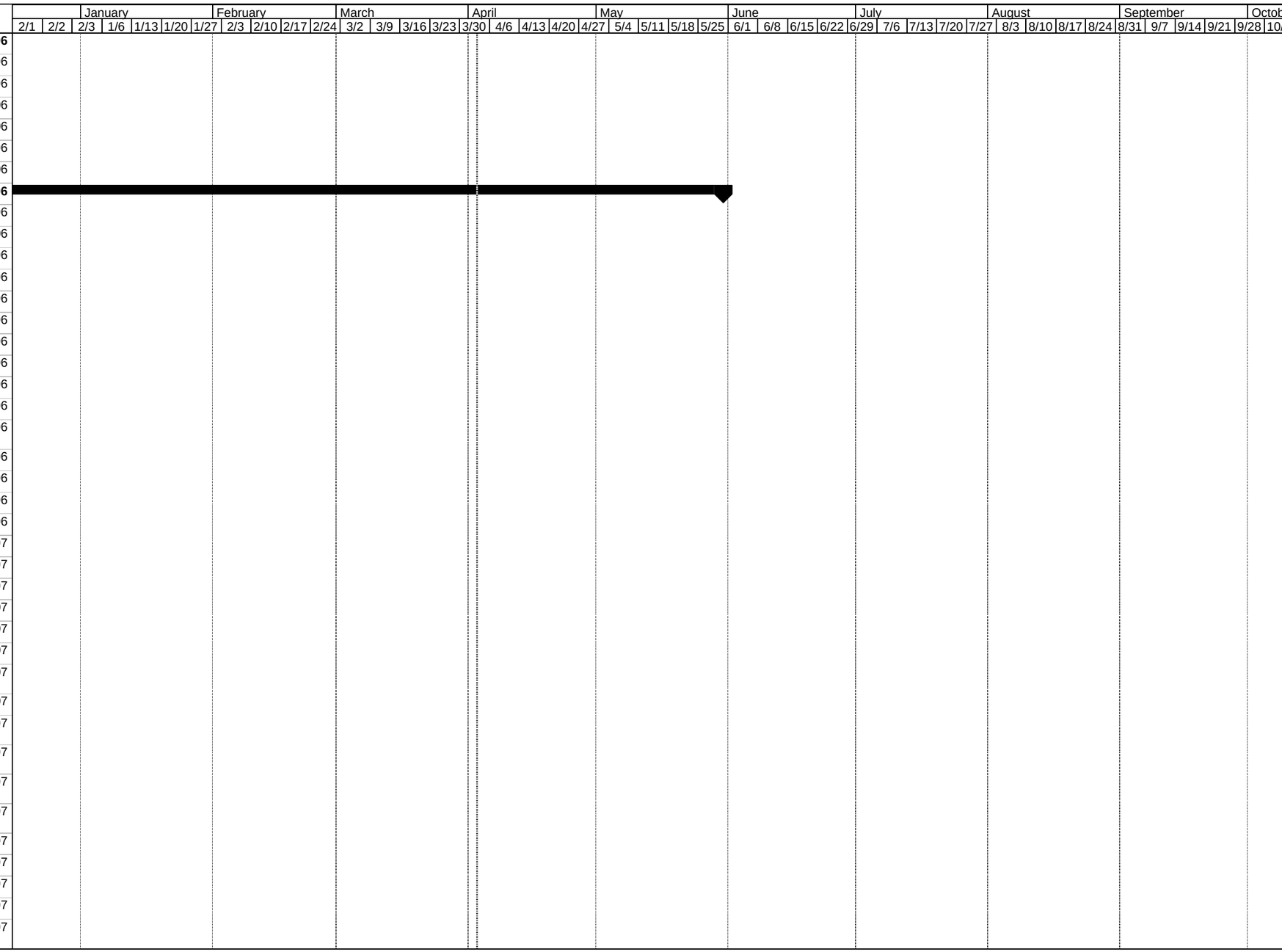

Project: Pitney Court Pitney Court Ren
Date: Thu 4/3/08

Task		Milestone		Rolled Up Split		External Tasks		Deadline	
Split		Summary		Rolled Up Milestone		Project Summary			
Progress		Rolled Up Task		Rolled Up Progress		External Milestone			

Pitney Court Remediation Schedule
August 2007

ID	Task Name	Start
41	Excavation in areas CF132 & CF146	Mon 6/18/07
42	Excavation in areas CF131 & CF145	Mon 6/25/07
43	Excavation in areas CF130 & CF144	Mon 7/2/07
44	Excavation in areas CF116 & CF117	Mon 7/9/07
45	Excavation in areas CF129 & CF143	Mon 7/16/07
46	Excavation in areas CF101, CF102 & CF115	Mon 7/23/07
47	Excavation in areas CF127, CF128, CF141 & CF142	Mon 8/6/07
48	Excavation in areas CF125, CF126, CF139 & CF140	Mon 8/20/07
49	Excavation in areas CF127 & CF128	Mon 9/3/07
50	Excavation in areas CF111 & CF112	Mon 9/17/07
51	Excavation in areas CF083 thru CF088	Mon 10/1/07
52	Excavation in areas CF099 & CF100	Mon 10/22/07
53	Excavation around perimeter of site	Mon 11/12/07
54	Excavation prep work for installation of Earth Rententioı	Mon 1/7/08
55	Additional Earth Rention in areas CF018, CF024, CF03	Mon 1/14/08
56	Concrete foundation demolition using Bustar	Wed 3/12/08
57	Remove concrete foundation	Wed 3/19/08
58	Excavation in areas CF018, CF024 & CF030	Wed 3/26/08
59	Excavation in areas CF036, CF043 & CF044	Wed 4/2/08
60	Excavation in areas CF060 & CF066	Wed 4/9/08
61	Earth retention along southern edge of site	Mon 2/25/08
62	Excavation in areas CF082 & CF096	Wed 4/16/08
63	Excavation in areas CF110, CF124 & CF138	Wed 4/23/08
64	**Site Restoration**	Wed 5/7/08
65	**Post Remediation Air Sampling**	Wed 5/14/08
66	**Demobilize**	Wed 5/28/08

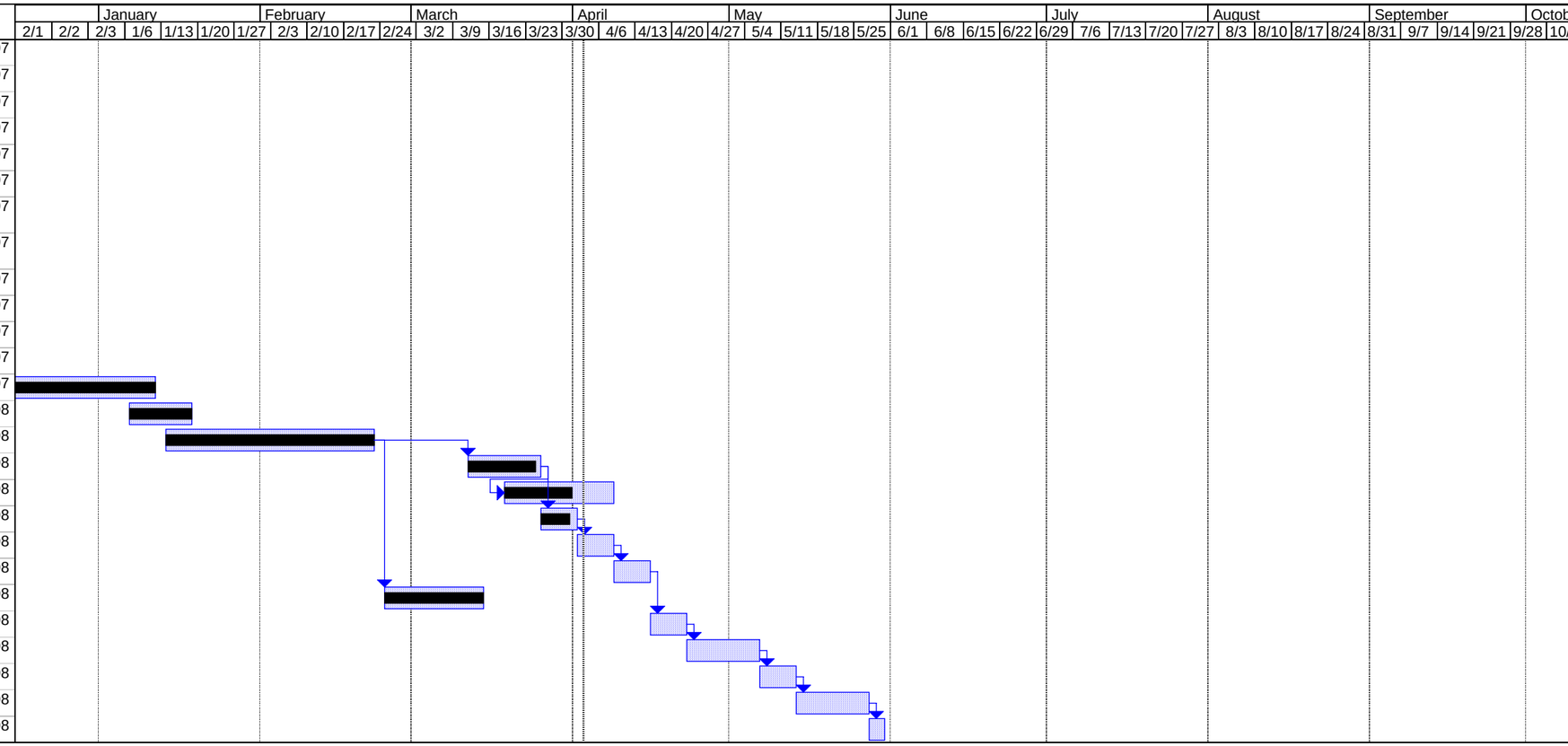

Project: Pitney Court Pitney Court Ren
Date: Thu 4/3/08

Task		Milestone		Rolled Up Split		External Tasks	Deadline
Split		Summary		Rolled Up Milestone		Project Summary	
Progress		Rolled Up Task		Rolled Up Progress		External Milestone	

Air Monitoring Field Forms
Former Pitney Court Station

Burns & McDonnell
SINCE 1898

BTEX
24-Hour Ambient Air Sampling
Field Data Sheet
Pitney Court

Ambient Air Sample I.D.	Canister #	Date Started	Start Time	Initial Pressure (in Hg)	Flow Controller Zero (in Hg)	Morning		End Time	Final Pressure* (in Hg)	Flow Controller Serial #	Comments
						Time	Pressure (in Hg)				
PCS-BTEX-1-032608	4379	3/26/08	1315	-30	0	0534	-18	1310	-9	3069	
PCS-BTEX-2-032608	2690		1318	-30	0	0537	-16	1312	-8	4062	
PCS-BTEX-3-032608	3757		1321	-30+	-2	0544	-18	1315	-11	2825	
PCS-BTEX-4-032608	2683		1325	-30	0	0547	-15	1318	-8	3121	
PCS-BTEX-5-032608	4070		1328	-30	0	0553	-17	1321	-10	3997	
PCS-BTEX-6-032608	4438		1333	-30	0	0556	-17	1325	-10	2834	
PCS-BTEX-1-032708	2871	3/27/08	1310	-29	0	0533	-16	1312	-6	3181	
PCS-BTEX-2-032708	2780		1312	-30	0	0537	-18	1315	-8	3123	
PCS-BTEX-3-032708	4804		1315	-29	0	0542	-17	1318	-9	3777	
PCS-BTEX-4-032708	4089		1318	-29	0	0549	-16	1303	-10	3470	
PCS-BTEX-5-032708	4806		1321	-30	0	0555	-18	1306	-11	3130	
PCS-BTEX-6-032708	4772		1325	-30+	-2	0602	-30	1309	-30	3984	
PCS-BTEX-1-033008	4327	3/30/08	1325	-30	0	0548	-16			3997	
PCS-BTEX-2-033008	4781		1338	-30	0	0552	-18			2834	
PCS-BTEX-3-033008	4824		1342	-30	0	0600	-16			3069	
PCS-BTEX-4-033008	3337		1345	-30	0	0530	-13			4062	
PCS-BTEX-5-033008	3345		1347	-30	0	0536	-15			3121	
PCS-BTEX-6-033008	4346		1350	-30+	-2	0541	-18			2825	

Notes:

* Final pressure should be greater than or equal to -12"Hg, but not 0" Hg or positive pressure. If final pressure is not between -12"Hg and -0.1"Hg, discuss with site manager or air monitoring coordinator

BTEX
24-Hour Ambient Air Sampling
Field Data Sheet
Pitney Court

Ambient Air Sample I.D.	Canister #	Date Started	Start Time	Initial Pressure (in Hg)	Flow Controller Zero (in H)	Morning Time	Morning Pressure (in Hg)	End Time	Final Pressure* (in Hg)	Flow Controller Serial #	Comments
PCS-BTEX- 1-032308	4808	3/23/08	1300	-30	0	0535	-16	1313	-9	3470	
PCS-BTEX- 2-032308	4431		1303	-28	0	0538	-13	1318	-6	3181	
PCS-BTEX- 3-032308	2738		1305	-30	0	0545	-18	1321	-11	3123	
PCS-BTEX- 4-032308	2754		1310	-30	0	0554	-17	1326	-9	3130	
PCS-BTEX- 5-032308	3093		1312	-30+	-2	0600	-18	1328	-10	3984	
PCS-BTEX- 6-032308	3141		1314	-28	0	0603	-14	1331	-7	3277	
PCS-BTEX- 1-032408	4805	3/24/08	1313	-30	0	0535	-16	1315	-8	3069	
PCS-BTEX- 2-032408	4796		1318	-30	0	0538	-18	1318	-10	2825	
PCS-BTEX- 3-032408	4158		1321	-30	0	0545	-14	1323	-5	4062	
PCS-BTEX- 4-032408	2547		1326	-30	0	0556	-15	1326	-8	3121	
PCS-BTEX- 5-032408	4076		1328	-30	0	0605	-16	1330	-9	3997	
PCS-BTEX- 6-032408	4778		1331	-30	0	0608	-16	1333	-8	2834	
PCS-BTEX- 1-032508	4291	3/25/08	1315	-29	0	0534	-13	1315	-5	3181	
PCS-BTEX- 2-032508	2791		1318	-30	0	0537	-17	1318	-10	3123	
PCS-BTEX- 3-032508	4074		1323	-27	0	0543	-15	1321	-7	3277	
PCS-BTEX- 4-032508	4142		1326	-29	0	0552	-17	1325	-10	3470	
PCS-BTEX- 5-032508	2868		1330	-30	0	0558	-17	1328	-10	3130	
PCS-BTEX- 6-032508	4813		1333	-30+	-2	0607	-18	1333	-11	3984	

Notes:

* Final pressure should be greater than or equal to -12"Hg, but not 0" Hg or positive pressure. If final pressure is not between -12"Hg and -0.1"Hg, discuss with site manager or air monitoring coordinator

BTEX
24-Hour Ambient Air Sampling
Field Data Sheet
Pitney Court

Ambient Air Sample I.D.	Canister #	Date Started	Start Time	Initial Pressure (in Hg)	Flow Controller Zero (in Hg)	Morning Time	Morning Pressure (in Hg)	End Time	Final Pressure* (in Hg)	Flow Controller Serial #	Comments
PCS-BTEX-1-031808	3334	3/18/08	1313	-29	0	0531	-15	1314	-8	4062	
PCS-BTEX-2-031808	3540		1316	-30	0	0536	-16	1318	-9	2834	
PCS-BTEX-3-031808	4559		1321	-30+	-2	0544	-18	1322	-11	2825	
PCS-BTEX-4-031808	2962		1325	-30	0	0547	-17	1326	-9	3069	
PCS-BTEX-5-031808	3623		1328	-30	0	0556	-17	1330	-10	3997	
PCS-BTEX-6-031808	4556		1331	-30	0	0600	-14	1333	-6	3121	
PCS-BTEX-1-031908	3527	3/19/08	1314	-29	0	0538	-17	1313	-9	3470	
PCS-BTEX-2-031908	4333		1318	-30	0	0541	-17	1320	-10	3123	
PCS-BTEX-3-031908	2876		1322	-30	0	0548	-16	1326	-9	3130	
PCS-BTEX-4-031908	3570		1326	-28	0	0555	-12	1330	-4	3181	
PCS-BTEX-5-031908	4161		1330	-27	0	0603	-15	1332	-7	3777	
PCS-BTEX-6-031908	4371		1333	-30	0	0606	-17	1335	-10	3984	
PCS-BTEX-1-032008	3428	3/20/08	1313	-30	0	0535	-14	1302	-6	3121	~~[illegible]~~
PCS-BTEX-2-032008	2710		1320	-30	0	0537	-16	1309	-7	4062	
PCS-BTEX-3-032008	4555		1326	-30+	-2	0544	-18	1313	-11	2825	
PCS-BTEX-4-032008	4774		1330	-30	0	0548	-17	1318	-10	3997	
PCS-BTEX-5-032008	3271		1332	-29	0	0605	-15	1321	-8	2834	
PCS-BTEX-6-032008	4147		1335	-30	0	0607	-16	1325	-8	3069	

Notes:

* Final pressure should be greater than or equal to -12"Hg, but not 0" Hg or positive pressure. If final pressure is not between -12"Hg and -0.1"Hg, discuss with site manager or air monitoring coordinator

Rev. 07/26/05

BTEX
24-Hour Ambient Air Sampling
Field Data Sheet
Pitney Court

Ambient Air Sample I.D.	Canister #	Date Started	Start Time	Initial Pressure (in Hg)	Flow Controller Zero (in Hg)	Morning Time	Morning Pressure (in Hg)	End Time	Final Pressure* (in Hg)	Flow Controller Serial #	Comments
PCS-BTEX-1-031308	4575	3/13/08	1316	-29	0	0533	-18	1302	-10	2823	
PCS-BTEX-2-031308	3820	↓	1320	-29	0	0537	-17	1308	-8	3470	
PCS-BTEX-3-031308	3604	↓	1323	-27	0	0543	-14	1311	-6	3777	
PCS-BTEX-4-031308	3234	↓	1326	-30	0	0549	-17	1316	-9	3130	
PCS-BTEX-5-031308	3686	↓	1331	-29	0	0600	-14	1320	-6	3181	
PCS-BTEX-6-031308	4344	↓	1335	-29	0	0603	-18	1324	-11	3123	
PCS-BTEX-1-031608	3609	3/16/08	1257	-30	0	0542	-15	1311	-8	4062	
PCS-BTEX-2-031608	2750	↓	1259	-29	0	0546	-15	1314	-7	2834	
PCS-BTEX-3-031608	3327	↓	1301	-30	0	0552	-16	1316	-9	2825	
PCS-BTEX-4-031608	3071	↓	1304	-30	0	0601	-16	1320	-8	3069	
PCS-BTEX-5-031608	4439	↓	1308	-29	0	0619	-19	1323	-14	2840	contact Gary
PCS-BTEX-6-031608	2693	↓	1311	-30	0	0625	-13	1327	-6	3121	
PCS-BTEX-1-031708	4802	3/17/08	1311	-29	0	0537	-13	1313	-6	3181	
PCS-BTEX-2-031708	3011	↓	1314	-30	0	0540	-16	1316	-9	3123	
PCS-BTEX-3-031708	2848	↓	1316	-28	0	0547	-15	1321	-7	3777	
PCS-BTEX-4-031708	2601	↓	1320	-30	0	0552	-9	1325	-2	3130	
PCS-BTEX-5-031708	3204	↓	1323	-30	0	0600	-17	1328	-9	3470	
PCS-BTEX-6-031708	4771	↓	1327	-30	0	0603	0	1331	0	2823	contact Gary

Notes:

* Final pressure should be greater than or equal to -12"Hg, but not 0" Hg or positive pressure. If final pressure is not between -12"Hg and -0.1"Hg, discuss with site manager or air monitoring coordinator

Rev. 07/26/05

BTEX
24-Hour Ambient Air Sampling
Field Data Sheet
Pitney Court

Ambient Air Sample I.D.	Canister #	Date Started	Start Time	Initial Pressure (in Hg)	Flow Controller Zero (in Hg)	Morning Time	Morning Pressure (in Hg)	End Time	Final Pressure* (in Hg)	Flow Controller Serial #	Comments
PCS-BTEX- 1- 031008	2977	3/10/08	1316	-30+	-2	0536	-17	1316	-9	2825	
PCS-BTEX- 2- 031008	2709		1319	-30	0	0539	-17	1320	-8	2834	
PCS-BTEX- 3- 031008	4446		1323	-30	0	0547	-18	1323	-8	3669	
PCS-BTEX- 4- 031008	4734		1327	-30	0	0604	-14	1328	-6	4062	
PCS-BTEX- 5- 031008	3344		1330	-29	0	0612	-16	1331	-9	2840	
PCS-BTEX- 6- 031008	2569		1334	-30	0	0623	-14	1335	-7	~~2569~~	3121
PCS-BTEX- 1- 031108	3562	3/11/08	1316	-26	0	0533	-13	1317	-6	3181	
PCS-BTEX- 2- 031108	2653		1320	-30	0	0537	-17	1323	-11	3123	
PCS-BTEX- 3- 031108	2554		1323	-29	0	0544	-16	1327	-7	3777	
PCS-BTEX- 4- 031108	4560		1328	-30	0	0548	-16	1331	-9	3130	
PCS-BTEX- 5- 031108	3431		1331	-30	0	0555	-17	1335	-9	2823	
PCS-BTEX- 6- 031108	2674		1335	-29	0	0556	-17	1338	-10	3470	
PCS-BTEX- 1- 031208	4010	3/12/08	1317	-30+	-2	0546	-17	1316	-9	2825	
PCS-BTEX- 2- 031208	4803		1323	-30	0	0550	-16	1320	-1	3069	
PCS-BTEX- 3- 031208	4781		1327	-30	0	0556	-16	1323	-9	2834	
PCS-BTEX- 4- 031208	2692		1331	-30	0	0601	-15	1326	-7	4062	
PCS-BTEX- 5- 031208	4776		1335	-30	0	0610	-16	1331	-10	2840	
PCS-BTEX- 6- 031208	3340		1338	-30	0	0613	-15	1335	-9	3121	

Notes:

* Final pressure should be greater than or equal to -12"Hg, but not 0" Hg or positive pressure. If final pressure is not between -12"Hg and -0.1"Hg, discuss with site manager or air monitoring coordinator

Rev. 07/26/05

BTEX
24-Hour Ambient Air Sampling
Field Data Sheet
Pitney Court

Ambient Air Sample I.D.	Canister #	Date Started	Start Time	Initial Pressure (in Hg)	Flow Controller Zero (in Hg)	Morning Time	Morning Pressure (in Hg)	End Time	Final Pressure* (in Hg)	Flow Controller Serial #	Comments
PCS-BTEX- 1-030508	~~3181~~ 4801	3/5/08	1304	-29	0	0533	-14	1308	-6	3181	
PCS-BTEX- 2-030508	4285	↓	1309	-29	0	0537	-15	1320	-7	3777	
PCS-BTEX- 3-030508	4332	↓	1311	-29	0	0544	-17	1337	-9	3123	
PCS-BTEX- 4-030508	3634	↓	1330	-30	0	0554	-17	1341	-9	2823	
PCS-BTEX- 5-030508	3757	↓	1346	-30	0	0607	-17	1344	-8	3470	
PCS-BTEX- 6-030508	4738	↓	1349	-30	0	0610	-17	1348	-9	3130	
PCS-BTEX- 1-030608	4133	3/6/08	1308	-30x	-2	0530	-18	1316	-11	2825	
PCS-BTEX- 2-030608	3337	↓	1320	-30	0	0533	-15	1308	-8	4062	
PCS-BTEX- 3-030608	4448	↓	1337	-30	0	0540	-16	1310	-7	2834	
PCS-BTEX- 4-030608	4110	↓	1341	-30	0	0546	-18	1315	-9	3069	
PCS-BTEX- 5-030608	4804	↓	1344	-30	0	0555	-14	1317	-7	3121	
PCS-BTEX- 6-030608	3312	↓	1348	-30	0	0558	-17	1328	-10	2840	
PCS-BTEX- 1-030908	4809	3/9/08	1320	-29	0	0543	-14	1316	-7	3181	
PCS-BTEX- 2-030908	4806	↓	1323	-30	0	0549	-17	1319	-10	3123	
PCS-BTEX- 3-030908	4778	↓	1327	-29	0	0557	-17	1323	-8	3777	
PCS-BTEX- 4-030908	2974	↓	1332	-30	0	0605	-17	1327	-9	2823	
PCS-BTEX- 5-030908	3646	↓	1336	-29	0	0615	-15	1330	-8	3470	
PCS-BTEX- 6-030908	2583	↓	1342	-30	0	0618	-16	1334	-9	3130	

Notes:

* Final pressure should be greater than or equal to -12"Hg, but not 0" Hg or positive pressure. If final pressure is not between -12"Hg and -0.1"Hg, discuss with site manager or air monitoring coordinator

Rev 07/26/05

BTEX
24-Hour Ambient Air Sampling
Field Data Sheet
Pitney Court

Ambient Air Sample I.D.	Canister #	Date Started	Start Time	Initial Pressure (in Hg)	Flow Controller Zero (in Hg)	Morning Time	Morning Pressure (in Hg)	End Time	Final Pressure* (in Hg)	Flow Controller Serial #	Comments
PCS-BTEX- 1-030208	4800	3/2/08	1259	-30	0	0557	-15	1330	-8	3069	
PCS-BTEX- 2-030208	3219		1302	-30	0	0608	-14	1337	-8	4062	
PCS-BTEX- 3-030208	2797		1305	-30	0	0614	-14	1343	-8	3121	
PCS-BTEX- 4-030208	4353		1308	-30	-2	0630	-17	1347	-11	2825	
PCS-BTEX- 5-030208	3602		1310	-30	0	0636	-15	1351	-10	2840	
PCS-BTEX- 6-030208	3537		1313	-30	0	0642	-15	1400	-9	2834	
PCS-BTEX- 1-030308	3483	3/3/08	1330	-28	0	0533	-14	1318	-6	3181	
PCS-BTEX- 2-030308	4240		1337	-28	0	0538	-15	1323	-7	3777	
PCS-BTEX- 3-030308	4797		1343	-30	0	0551	-16	1327	-10	3123	
PCS-BTEX- 4-030308	4782		1347	-30	0	0603	-17	1331	-9	2823	
PCS-BTEX- 5-030308	4780		1351	-29	0	0607	-16	1336	-9	3470	
PCS-BTEX- 6-030308	4779		1400	-30	0	0613	-16	1340	-9	3130	
PCS-BTEX- 1-030408	4084	3/4/08	1318	-30	0	0531	-18	1304	-11	2825	
PCS-BTEX- 2-030408	4768		1323	-30	0	0538	-18	1309	-9	3069	
PCS-BTEX- 3-030408	3666		1327	-30	0	0544	-15	1311	-8	4062	
PCS-BTEX- 4-030408	4545		1331	-30	0	0555	-15	1330	-7	~~[illegible]~~ 3121	
PCS-BTEX- 5-030408	4690		1336	-30	0	0601	-17	1346	-8	2834	
PCS-BTEX- 6-030408	4430		1340	-30	0	0604	-17	1349	-10	2840	

Notes:

* Final pressure should be greater than or equal to -12"Hg, but not 0" Hg or positive pressure. If final pressure is not between -12"Hg and -0.1"Hg, discuss with site manager or air monitoring coordinator

Rev. 07/26/05

PM-10
24-Hour Ambient Air Sampling
Field Data Sheet
Pitney Court

Ambient Air Sample I.D.	Filter #	Date Started	Start Time	Set Point (cfm)	Morning Time	Morning Flow Rate (cfm)	End Time	1st 12 hrs Dickson Chart Avg. (cfm)	2nd 12 hrs Dickson Chart Avg. (cfm)	Comments
PCS-PM10- 1 - 032608	8048439	3/26/08	1315	30	0534	30	1310	30	30	
PCS-PM10- 2 - 032608	8048440		1318	41	0537	41	1312	41	41	
PCS-PM10- 3 - 032608	8048441		1321	37	0544	36	1315	37	37	
PCS-PM10- 4 - 032608	8048442		1325	39	0547	38	1318	39	39	
PCS-PM10- 5 - 032608	8048443		1328	44	0553	44	1321	44	44	
PCS-PM10- 6 - 032608	8048444	↓	1333	35	0556	35	1325	36	35	
PCS-PM10- 1 - 032708	8048445	3/27/08	1310	30	0533	30	1312	30	30	
PCS-PM10- 2 - 032708	8048446		1312	41	0537	42	1315	42	42	
PCS-PM10- 3 - 032708	8048447		1315	37	0542	36	1318	37	37	
PCS-PM10- 4 - 032708	8048448		1318	39	0549	38	1303	40	39	
PCS-PM10- 5 - 032708	8048449		1321	44	0555	43	1306	43	44	
PCS-PM10- 6 - 032708	8048450	↓	1325	35	0602	36	1309	36	36	
PCS-PM10- 1 - 033008	8048451	3/30/08	1335	30	0548	30				
PCS-PM10- 2 - 033008	8048452		1338	41	0552	40				
PCS-PM10- 3 - 033008	8048453		1342	37	0600	38				
PCS-PM10- 4 - 033008	8048454		1345	39	0530	38				
PCS-PM10- 5 - 033008	8048661		1347	44	0536	44				
PCS-PM10- 6 - 033008	8048662	↓	1350	35	0541	35				
PCS-PM10-										

Notes:

PM-10
24-Hour Ambient Air Sampling
Field Data Sheet
Pitney Court

Ambient Air Sample I.D.	Filter #	Date Started	Start Time	Set Point (cfm)	Morning Time	Morning Flow Rate (cfm)	End Time	1st 12 hrs Dickson Chart Avg. (cfm)	2nd 12 hrs Dickson Chart Avg. (cfm)	Comments
PCS-PM10- 1 - 032308	8048314	3/23/08	1300	30	0535	30	1313	30	30	reset GFI,
PCS-PM10- 2 - 032308	8048315	↓	1303	41	0538	42	1318	42	41	
PCS-PM10- 3 - 032308	8048316	↓	1305	37	0545	36	1321	36	37	
PCS-PM10- 4 - 032308	8048317	↓	1310	39	0554	39	1326	39	39	
PCS-PM10- 5 - 032308	8048424	↓	1312	44	0600	43	1328	43	43	
PCS-PM10- 6 - 032308	8048425	↓	1314	35	0603	35	1331	35	35	
PCS-PM10- FB3 - 032308	8048426	↓	1304	—	—	—	1304	—	—	Field blank
PCS-PM10- 1 - 032408	8048427	3/24/08	1313	30	0535	30	1315	30	30	
PCS-PM10- 2 - 032408	8048428	↓	1318	41	0538	40	1318	41	41	
PCS-PM10- 3 - 032408	8048429	↓	1321	37	0545	39	1323	37	38	
PCS-PM10- 4 - 032408	8048430	↓	1326	39	0556	39	1326	39	40	
PCS-PM10- 5 - 032408	8048431	↓	1328	44	0605	44	1330	44	45	
PCS-PM10- 6 - 032408	8048432	↓	1331	35	0608	34	1333	35	35	
PCS-PM10- 1 - 032508	8048433	3/25/08	1315	30	0534	30	1315	30	30	
PCS-PM10- 2 - 032508	8048434	↓	1318	41	0537	41	1318	41	41	
PCS-PM10- 3 - 032508	8048435	↓	1323	37	0543	35	1321	37	38	
PCS-PM10- 4 - 032508	8048436	↓	1326	39	0552	39	1325	39	40	
PCS-PM10- 5 - 032508	8048437	↓	1330	44	0558	43	1328	44	43	
PCS-PM10- 6 - 032508	8048438	↓	1333	35	0602	35	1333	35	35	

Notes:

PM-10
24-Hour Ambient Air Sampling
Field Data Sheet
Pitney Court

Ambient Air Sample I.D.	Filter #	Date Started	Start Time	Set Point (cfm)	Morning Time	Morning Flow Rate (cfm)	End Time	1st 12 hrs Dickson Chart Avg. (cfm)	2nd 12 hrs Dickson Chart Avg. (cfm)	Comments
PCS-PM10-1-031808	8048494	3/18/08	1313	30	0531	30	1314	30	30 ✓	
PCS-PM10-2-031808	8048495		1316	41	0536	42	1318	42	41 ✓	
PCS-PM10-3-031808	8048496		1321	37	0544	38	1322	38	37 ✓	
PCS-PM10-4-031808	8048497		1325	39	0547	39	1326	~~39~~ 40	~~40~~ 39	(*)
PCS-PM10-5-031808	8048498		1328	44	0556	44	1330	44	44 ✓	
PCS-PM10-6-031808	8048499	↓	1331	35	0600	35	1333	~~35~~ 36	35	(*)
PCS-PM10-1-031908	8048500	3/19/08	1314	30	0538	30	1313	30	30 ✓	
PCS-PM10-2-031908	8048301		1318	41	0541	40	1320	41	40 ✓	
PCS-PM10-3-031908	8048303		1322	37	0546	36	1326	37	37 ✓	
PCS-PM10-4-031908	8048304		1326	39	0555	40	1330	40	39 ✓	
PCS-PM10-5-031908	8048305		1330	44	0603	44	1332	45	44 ✓	
PCS-PM10-6-031908	8048306	↓	1333	35	0606	35	1335	35	35 ✓	
PCS-PM10-1-032008	8048307	3/20/08	1313	30	0535	30	1302	—	—	GFI power trip
PCS-PM10-2-032008	8048308		1322	41	0537	42	1309	42	41	check when Dix arrives (3/25 KB)
PCS-PM10-3-032008	8048309		1326	37	0544	37	1313	37	37	
PCS-PM10-4-032008	8048310		1330	39	0548	38	1318	39	39	
PCS-PM10-5-032008	8048311		1332	44	0605	44	1321	44	44	
PCS-PM10-6-032008	8048312		1335	35	0607	35	1325	35	35	
X PCS-PM10-FB2-032008	8048313	↓	1320	—	—	—	1320	—	—	Field blank

Notes:

Rev. 07/26/05

PM-10
24-Hour Ambient Air Sampling
Field Data Sheet
Pitney Court

Ambient Air Sample I.D.	Filter #	Date Started	Start Time	Set Point (cfm)	Morning Time	Morning Flow Rate (cfm)	End Time	1st 12 hrs Dickson Chart Avg. (cfm)	2nd 12 hrs Dickson Chart Avg. (cfm)	Comments
PCS-PM10- 1-031308	8048369	3/13/08	1316	30	0533	35	1302	34	~~31~~ (32)	(*)
PCS-PM10- 2-031308	8048370	↓	1320	41	0537	42	1308	~~41~~ (42)	42	(*)
PCS-PM10- 3-031308	8048371	↓	1323	37	0543	37	1311	38	37	✓
PCS-PM10- 4-031308	8048372	↓	1326	39	0549	39	1316	39	39	✓
PCS-PM10- 5-031308	8048373	↓	1331	44	0600	44	1320	45	44	✓
PCS-PM10- 6-031308	8048374	↓	1335	35	0603	35	1324	35	35	✓
PCS-PM10- 1-031608	8048375	3/16/08	1257	30	0542	23	1311	23	30	✓
PCS-PM10- 2-031608	8048376	↓	1259	41	0546	41	1314	41	41	✓
PCS-PM10- 3-031608	8048377	↓	1301	37	0552	36	1316	36	37	✓
PCS-PM10- 4-031608	8048378	↓	1304	39	0601	38	1320	39	38	✓
PCS-PM10- 5-031608	8048379	↓	1308	44	0619	44	1323	44	44	✓
PCS-PM10- 6-031608	8048380	↓	1311	35	0625	35	1327	35	35	✓
PCS-PM10- 1-031708	8048487	3/17/08	1311	30	0537	36	1313	30	30	✓
PCS-PM10- 2-031708	8048489	↓	1314	41	0540	41	1316	~~41~~ (42)	41	(*)
PCS-PM10- 3-031708	8048490	↓	1316	37	0547	36	1321	36	37	✓
PCS-PM10- 4-031708	8048491	↓	1320	39	0552	38	1325	38	39	✓
PCS-PM10- 5-031708	8048492	↓	1323	44	0600	43	1328	43	44	✓
PCS-PM10- 6-031708	8048493	↓	1327	35	0603	35	1331	35	35	✓
PCS-PM10-										

Notes:

Rev. 07/26/05

PM-10
24-Hour Ambient Air Sampling
Field Data Sheet
Pitney Court

Ambient Air Sample I.D.	Filter #	Date Started	Start Time	Set Point (cfm)	Morning Time	Morning Flow Rate (cfm)	End Time	1st 12 hrs Dickson Chart Avg. (cfm)	2nd 12 hrs Dickson Chart Avg. (cfm)	Comments
PCS-PM10- 1 - 031008	8048350	3/10/08	1316	30	0536	30	1316	30	31 ✓	
PCS-PM10- 2 - 031008	8048351	↓	1319	41	0539	42	1320	43	41 ✓	
PCS-PM10- 3 - 031008	8048352	↓	1323	37	0547	38	1323	38	37 ✓	
PCS-PM10- 4 - 031008	8048353	↓	1327	39	0604	39	1328	39	39 ✓	
PCS-PM10- 5 - 031008	8048354	↓	1330	44	0612	43	1331	43	43 ✓	
PCS-PM10- 6 - 031008	8048355	↓	1334	35	0623	36	1335	35	~~34~~ 36	*
PCS-PM10- 1 - 031108	8048356	3/11/08	1316	30	0583	31	1317	31	30 ✓	
PCS-PM10- 2 - 031108	8048357	↓	1320	41	0537	41	1323	~~41~~ 40	41	*
PCS-PM10- 3 - 031108	8048358	↓	1323	37	0544	37	1327	37	37 ✓	
PCS-PM10- 4 - 031108	8048359	↓	1328	39	0548	40	1331	40	39 ✓	
PCS-PM10- 5 - 031108	8048360	↓	1331	44	0555	44	1335	45	44 ✓	
PCS-PM10- 6 - 031108	8048361	↓	1335	35	0558	35	1338	34	35 ✓	
PCS-PM10- 1 - 031208	8048362	3/12/08	1319	30	0546	30	1316	30	30 ✓	
PCS-PM10- 2 - 031208	8048363	↓	1323	41	0550	40	1320	~~41~~ 42	41	*
PCS-PM10- 3 - 031208	8048364	↓	1327	37	0556	36	1323	36	37 ✓	
PCS-PM10- 4 - 031208	8048365	↓	1331	39	0601	39	1326	39	39 ✓	
PCS-PM10- 5 - 031208	8048366	↓	1335	44	0610	45	1331	45	~~44~~ 45	*
PCS-PM10- 6 - 031208	8048367	↓	1338	35	0613	34	1335	35	35 ✓	
X PCS-PM10- FB1 - 031208	8048368	✓	1317	—	—	—	1317	—	—	Field blank

Notes:

Rev. 07/26/05

PM-10
24-Hour Ambient Air Sampling
Field Data Sheet
Pitney Court

Ambient Air Sample I.D.	Filter #	Date Started	Start Time	Set Point (cfm)	Morning Time	Morning Flow Rate (cfm)	End Time	1st 12 hrs Dickson Chart Avg. (cfm)	2nd 12 hrs Dickson Chart Avg. (cfm)	Comments
PCS-PM10- 1-030508	8047626	3/5/08	~~32~~	32	0533	32	1308	32	32 ✓	Start 1304
PCS-PM10- 2-030508	8047627	↓	~~41~~	41	0537	42	1320	42	41 ✓	Start 1309
PCS-PM10- 3-030508	8047628	↓	1325	37	0544	36	1337	~~36~~ 37	~~37~~ 36	(*)
PCS-PM10- 4-030508	8047629	↓	1344	39	0554	39	1341	39	39 ✓	
PCS-PM10- 5-030508	8047630	↓	~~40~~	40	0607	40	1344	40	40 ✓	Start 1346
PCS-PM10- 6-030508	8047631	↓	~~37~~	37	0610	36	1348	37	37 ✓	Start 1349
PCS-PM10- 1-030608	8047632	3/6/08	1333	30	0530	30	1306	30	30 ✓	
PCS-PM10- 2-030608	8047633	↓	1335	41	0533	41	1308	41	41 ✓	
PCS-PM10- 3-030608	8047634	↓	1337	37	0540	36	1310	~~36~~ 37	~~37~~ 36	(*)
PCS-PM10- 4-030608	8047635	↓	1341	39	0546	39	1315	39	39 ✓	
PCS-PM10- 5-030608	8047636	↓	1344	40	0555	40	1317	40	40 ✓	
PCS-PM10- 6-030608	8047637	↓	1340	37	0558	37	1328	37	37 ✓	
PCS-PM10- 1-030908	8047638	3/9/08	1320	30	0543	30	1316	30	31 ✓	
PCS-PM10- 2-030908	8047639	↓	1323	41	0549	41	1319	41	41 ✓	
PCS-PM10- 3-030908	8047640	↓	1327	37	0557	37	1323	38	37 ✓	
PCS-PM10- 4-030908	8047641	↓	1332	39	0605	38	1327	39	38 ✓	
PCS-PM10- 5-030908	8047642	↓	1336	44	0615	43	1330	~~43~~ 44	43	(*)
PCS-PM10- 6-030908	8047643	↓	1342	35	0618	33	1334	~~33~~ 34	35	(*)
PCS-PM10-										

Notes:

Rev. 07/26/05

PM-10
24-Hour Ambient Air Sampling
Field Data Sheet
Pitney Court

Ambient Air Sample I.D.	Filter #	Date Started	Start Time	Set Point (cfm)	Morning Time	Morning Flow Rate (cfm)	End Time	1st 12 hrs Dickson Chart Avg. (cfm)	2nd 12 hrs Dickson Chart Avg. (cfm)	Comments
PCS-PM10- 1 - 030208	8047303	3/2/08	1259	34	0557	33	1329	~~34~~ 33	~~34~~ 33	*
PCS-PM10- 2 - 030208	8047304		1302	42	0608	40	1336	41	~~41~~ 40	*
PCS-PM10- 3 - 030208	8047305		1305	41	0614	42	1342	42	42 ✓	
PCS-PM10- 4 - 030208	8047306		1308	42	0630	41	1346	41	41 ✓	
PCS-PM10- 5 - 030208	8047307		1310	40	0636	40	1350	40	40 ✓	
PCS-PM10- 6 - 030208	8047308	↓	1313	39	0642	38	1354	38	39 ✓	
PCS-PM10- 1 - 030308	8047613	3/3/08	1329	34	0533	34	1318	34	35 ✓	
PCS-PM10- 2 - 030308	8047614		1336	42	0538	41	1323	41	42 ✓	
PCS-PM10- 3 - 030308	8047615		1342	41	0551	42	1327	42	41 ✓	
PCS-PM10- 4 - 030308	8047616		1346	42	0603	42	1331	42	42 ✓	
PCS-PM10- 5 - 030308	8047617		1350	40	0607	40	1336	40	40 ✓	
PCS-PM10- 6 - 030308	8047618		1354	39	0613	40	1340	40	39 ✓	
X PCS-PM10- FB6 - 030308	8047619	↓	1358	—	—	—	1358	—	— X	Field blank
PCS-PM10- 1 - 030408	8047620	3/4/08	1318	32	0531	33	1304	33	32 ✓	
PCS-PM10- 2 - 030408	8047621		1323	41	0538	42	1309	42	41 ✓	
PCS-PM10- 3 - 030408	8047622		1327	39	0544	38	1311	38	39 ✓	
PCS-PM10- 4 - 030408	8047623		1331	39	0555	39	1330	40	39 ✓	
PCS-PM10- 5 - 030408	8047624		1336	40	0601	40	1346	40	40 ✓	
PCS-PM10- 6 - 030408	8047625	↓	1340	37	0604	37	1349	37	37 ✓	

Notes:

Rev. 07/26/05

PAH
24-Hour Ambient Air Sampling
Field Data Sheet
Pitney Court

Ambient Air Sample I.D.	Date Started	Start Time	Start Dial Gauge (inches H_2O)	Morning Time	Morning Dial Gauge (inches H_2O)	End Time	End Dial Gauge (inches H_2O)	Comments
PCS-PAH- FB2-032008	3/20/08	1322	—	—	—	1322	—	Field blank
PCS-PAH- 2-032008	↓	1324	~~0532~~ 40	0534	38	1310	43	
PCS-PAH- 1-032308	3/23/08	1300	46	0535	44	1315	46	49" start
PCS-PAH- FB3-032308	↓	1304	—	—	—	1304	—	Field blank
PCS-PAH- 3-032308	↓	1306	38	0545	44	1323	40	46 start
PCS-PAH- 2-032408	3/24/08	1319	40	0538	37	1320	38	
PCS-PAH- 4-032508	3/25/08	1326	40	0552	43	1326	41	
PCS-PAH- 5-032608	3/26/08	1331	41	0553	41	1323	41	
PCS-PAH- 3-032708	3/27/08	1316	36	0542	38	1318	37	
PCS-PAH- 6-032708	↓	1328	35	0602	38	1309	36	
PCS-PAH- 2-033008	3/30/08	1338	40	0552	41			
PCS-PAH-								
PCS-PAH-								
PCS-PAH-								
PCS-PAH-								
PCS-PAH-								

Notes:

PAH
24-Hour Ambient Air Sampling
Field Data Sheet
Pitney Court

Ambient Air Sample I.D.	Date Started	Start Time	Start Dial Gauge (inches H_2O)	Morning Time	Morning Dial Gauge (inches H_2O)	End Time	End Dial Gauge (inches H_2O)	Comments
PCS-PAH- 3 - 030508	3/5/08	1329	38	0544	40	1339	38	
PCS-PAH- 5 - 030608	3/6/08	1346	41	0555	39	1319	40	
PCS-PAH- 2 - 030908	3/9/08	1324	40	0549	40	1322	40	
PCS-PAH- 5 - 031008	3/10/08	1333	41	0612	40	1334	39	
PCS-PAH- 3 - 031108	3/11/08	1326	38	0544	39	1329	40	
PCS-PAH- 6 - 031108	↓	1338	35	0558	36	1340	36	
PCS-PAH- FB1 - 031208	3/12/08	1319	—	—	—	1319	—	Field blank
PCS-PAH- 1 - 031208		1320	46	0546	42	1318	45	
PCS-PAH- 4 - 031208	↓	1333	40	0601	40	1328	40	
PCS-PAH- 1 - 031308	3/13/08	1329	40	0549	40	1317	40	
PCS-PAH- 5 - 031608	3/16/08	1307	41	0619	34	1329	44	
PCS-PAH- 6 - 031608	↓	1310	35	0625	34	1328	34	
PCS-PAH- 4 - 031708	3/17/08	1332	40	0552	39	1327	41	
PCS-PAH- 2 - 031808	3/18/08	1320	40	0536	36	1320	39	
PCS-PAH- 3 - 031908	3/19/08	1324	38	0548	40	1327	39	
PCS-PAH- 1 - 032008	3/20/08	1315	46	0535	46	—	—	GFI power trip

Notes:

Rev. 07/26/05

PAH
24-Hour Ambient Air Sampling
Field Data Sheet
Pitney Court

Ambient Air Sample I.D.	Date Started	Start Time	Start Dial Gauge (inches H_2O)	Morning Time	Morning Dial Gauge (inches H_2O)	End Time	End Dial Gauge (inches H_2O)	Comments
PCS-PAH- 2-022008	2/20/08	~~2/20/08~~ 1321	42	~~1321~~ 0537	43	1324	43	
PCS-PAH- 3-022108	2/21/08	1328	39	0542	39	1322	40	
PCS-PAH- 4-022408	2/24/08	1236	42	0551	44	1328	40	
PCS-PAH- 6-022408	↓	1243	37	0601	36	1334	39	
PCS-PAH- 3-022508	2/25/08	1324	39	0556	37	1326	42	
PCS-PAH- 2-022608	2/26/08	1322	42	0536	41	1324	42	
PCS-PAH- 5-022708	2/27/08	1337	43	0555	44	1334	43	
PCS-PAH- FB5-022708	↓	1336	—	—	—	1336	—	Field blank
PCS-PAH- 1-022808	2/28/08	1318	48	0539	45	1310	49	
PCS-PAH- 3-022808	↓	1326	39	0550	40	1319	38	
PCS-PAH- 3-030208	3/2/08	1305	39	0614	32	1359	32	
PCS-PAH- 2-030308	3/3/08	1333	42	0538	33	1325	43	(37" mins on startup)
PCS-PAH- 6-030308	↓	1354	37	0613	38	1342	44	~~40"~~
PCS-PAH- FB6-030308	↓	1353	—	—	—	1353	—	Field blank
PCS-PAH- 1-030408	3/4/08	1321	46	0531	42	1307	44	
PCS-PAH- 4-030408	↓	1335	40	0555	40	1334	42	

Notes:

Rev. 07/26/05

PM_{10} Multi-Point Calibration Data
Pitney Court

Station: 3
Date: 3/5/08
Time: 1317
Temp: 37 °F
Pressure: 29.30 inHg
Set Point 37

ok .998

Plate	Dickson Chart (cfm)	Manometer "H20	
18	56	5.5 + 5.5 =	11.0
13	50	4.4 + 4.5 =	8.9
10	45	3.5 + 3.5 =	7.0
7	36	2.3 + 2.4 =	4.7
5	28	1.5 + 1.5 =	3.0

Station: 4
Date: 3/5/08
Time: 1336
Temp: 37 °F
Pressure: 29.30 inHg
Set Point 39

ok .998

Plate	Dickson Chart (cfm)	Manometer "H20	
18	57	6.0 + 6.0 =	12.0
13	52	4.7 + 4.8 =	9.5
10	46	3.6 + 3.5 =	7.1
7	38	2.4 + 2.4 =	4.8
5	31	1.5 + 1.5 =	3.0

Station:
Date:
Time:
Temp: °F
Pressure: inHg
Set Point

Plate	Dickson Chart (cfm)	Manometer "H20
18		
13		
10		
7		
5		

Station:
Date:
Time:
Temp: °F
Pressure: inHg
Set Point

Plate	Dickson Chart (cfm)	Manometer "H20
18		
13		
10		
7		
5		

Station:
Date:
Time:
Temp: °F
Pressure: inHg
Set Point

Plate	Dickson Chart (cfm)	Manometer "H20
18		
13		
10		
7		
5		

Station:
Date:
Time:
Temp: °F
Pressure: inHg
Set Point

Plate	Dickson Chart (cfm)	Manometer "H20
18		
13		
10		
7		
5		

Calibrated by: J SAPP

Rev. 01/04/05

PM_{10} Multi-Point Calibration Data
Pitney Court

Station: 1
Date: 3/6/08
Time: 1313
Temp: 35 °F
Pressure: 29.52 inHg
Set Point 30

OK .996

Plate	Dickson Chart (cfm)	Manometer "H20	
18	50	5.4 + 5.4 =	10.8
13	46	4.6 + 4.6 =	9.2
10	40	3.7 + 3.7 =	7.4
7	31	2.5 + 2.4 =	4.9
5	20	1.5 + 1.5 =	3.0

Station: 2
Date: 3/6/08
Time: 1324
Temp: 35 °F
Pressure: 29.52 inHg
Set Point 41

OK .996

Plate	Dickson Chart (cfm)	Manometer "H20	
18	59	5.6 + 5.6 =	11.2
13	63	4.5 + 4.5 =	9.0
10	46	3.5 + 3.4 =	6.9
7	40	2.3 + 2.3 =	4.6
5	30	1.5 + 1.5 =	3.0

Station:
Date:
Time:
Temp: °F
Pressure: inHg
Set Point

Plate	Dickson Chart (cfm)	Manometer "H20
18		
13		
10		
7		
5		

Station:
Date:
Time:
Temp: °F
Pressure: inHg
Set Point

Plate	Dickson Chart (cfm)	Manometer "H20
18		
13		
10		
7		
5		

Station:
Date:
Time:
Temp: °F
Pressure: inHg
Set Point

Plate	Dickson Chart (cfm)	Manometer "H20
18		
13		
10		
7		
5		

Station:
Date:
Time:
Temp: °F
Pressure: inHg
Set Point

Plate	Dickson Chart (cfm)	Manometer "H20
18		
13		
10		
7		
5		

Calibrated by: JSApp

Rev. 01/04/03

PM_{10} Multi-Point Calibration Data
Pitney Court

Station: 5
Date: 3/7/08
Time: 1321
Temp: 26 °F
Pressure: 29.58 inHg
Set Point 44

OK .997

Plate	Dickson Chart (cfm)	Manometer "H20	
18	64	5.6 + 5.7 =	11.3
13	59	4.7 + 4.7 =	9.4
10	54	3.7 + 3.6 =	7.3
7	45	2.5 + 2.5 =	5.0
5	36	1.5 + 1.5 =	3.0

Station: 6
Date: 3/7/08
Time: 1333
Temp: 26 °F
Pressure: 29.58 inHg
Set Point 35

OK .997

Plate	Dickson Chart (cfm)	Manometer "H20	
18	56	6.0 + 6.0 =	12.0
13	50	5.0 + 5.0 =	10.0
10	44	3.9 + 3.8 =	7.7
7	36	2.5 + 2.6 =	5.1
5	29	1.5 + 1.6 =	3.1

Station:
Date:
Time:
Temp: °F
Pressure: inHg
Set Point

Plate	Dickson Chart (cfm)	Manometer "H20
18		
13		
10		
7		
5		

Station:
Date:
Time:
Temp: °F
Pressure: inHg
Set Point

Plate	Dickson Chart (cfm)	Manometer "H20
18		
13		
10		
7		
5		

Station:
Date:
Time:
Temp: °F
Pressure: inHg
Set Point

Plate	Dickson Chart (cfm)	Manometer "H20
18		
13		
10		
7		
5		

Station:
Date:
Time:
Temp: °F
Pressure: inHg
Set Point

Plate	Dickson Chart (cfm)	Manometer "H20
18		
13		
10		
7		
5		

Calibrated by: JSAPP

Rev. 01/04/05

PM_{10} Field Single-Point Calibration Data
Pitney Court

		Plate	Dickson Chart (cfm)	Manometer "H20"	
Station: 1		10	36	3.4+3.5=	6.9
Date: 3/14/08					
Time: 1306					
Temp: 51	°F				
Pressure: 29.03	inHg				
OK x 4.46					

		Plate	Dickson Chart (cfm)	Manometer "H20"	
Station: 2		10	48	3.7+3.8=	7.5
Date: 3/14/08					
Time: 1309					
Temp: 51	°F				
Pressure: 29.03	inHg				
OK x 2.71					

		Plate	Dickson Chart (cfm)	Manometer "H20"	
Station: 3		10	45	3.5+3.6=	7.1
Date: 3/14/08					
Time: 1313					
Temp: 51	°F				
Pressure: 29.03	inHg				
OK -0.60					

		Plate	Dickson Chart (cfm)	Manometer "H20"	
Station: 4		10	46	3.7+3.7=	7.4
Date: 3/14/08					
Time: 1317					
Temp: 51	°F				
Pressure: 29.03	inHg				
OK +0.31					

		Plate	Dickson Chart (cfm)	Manometer "H20"	
Station: 5		10	53	3.7+3.7=	7.4
Date: 3/14/08					
Time: 1321					
Temp: 51	°F				
Pressure: 29.03	inHg				
OK +0.23					

		Plate	Dickson Chart (cfm)	Manometer "H20"	
Station: 6		10	43	3.7+3.8=	7.5
Date: 3/14/08					
Time: 1325					
Temp: 51	°F				
Pressure: 29.03	inHg				
OK +1.89					

Calibrated by: [illegible]

Rev. 01/04/05

PM_{10} Field Single-Point Calibration Data
Pitney Court

		Plate	Dickson Chart (cfm)	Manometer "H20"	
Station: 1		10	38	3.7+3.7=	7.4
Date: 3/21/08					
Time: 1307					
Temp: 32	°F				
Pressure: 29.38	inHg	OK x 3.31			

		Plate	Dickson Chart (cfm)	Manometer "H20"	
Station: 2		10	47	3.6+3.6=	7.2
Date: 3/21/08					
Time: 1312					
Temp: 32	°F				
Pressure: 29.38	inHg	OK x 3.53			

		Plate	Dickson Chart (cfm)	Manometer "H20"	
Station: 3		10	47	3.5+3.5=	7.0
Date: 3/21/08					
Time: 1316					
Temp: 32	°F				
Pressure: 29.38	inHg	OK -5.69			

		Plate	Dickson Chart (cfm)	Manometer "H20"	
Station: 4		10	46	4.0+3.9=	7.9
Date: 3/21/08					
Time: 1320					
Temp: 32	°F				
Pressure: 29.38	inHg	OK +3.81			

		Plate	Dickson Chart (cfm)	Manometer "H20"	
Station: 5		10	54	3.7+3.8=	7.5
Date: 3/21/08					
Time: 1323					
Temp: 32	°F				
Pressure: 29.38	inHg	OK -0.90			

		Plate	Dickson Chart (cfm)	Manometer "H20"	
Station: 6		10	44	3.7+3.7=	7.4
Date: 3/21/08					
Time: 1326					
Temp: 32	°F				
Pressure: 29.38	inHg	OK -1.06			

Calibrated by: JSAPO

Rev. 01/04/05

PM_{10} Field Single-Point Calibration Data
Pitney Court

			Plate	Dickson Chart (cfm)	Manometer "H20
Station:	1				
Date:	3/28/08		10	37	7.2
Time:	1400				
Temp:	44	°F			
Pressure:	29.65	inHg			

			Plate	Dickson Chart (cfm)	Manometer "H20
Station:	2				
Date:	3/28/08		10	46	7.2
Time:	1403				
Temp:	44	°F			
Pressure:	29.65	inHg			

			Plate	Dickson Chart (cfm)	Manometer "H20
Station:	3				
Date:	3/28/08		10	46	7.1
Time:	1406				
Temp:	44	°F			
Pressure:	29.65				

			Plate	Dickson Chart (cfm)	Manometer "H20
Station:	4				
Date:	3/28/08		10	45	7.7
Time:	1409				
Temp:	44	°F			
Pressure:	29.65	inHg			

			Plate	Dickson Chart (cfm)	Manometer "H20
Station:	5				
Date:	3/28/08		10	52	7.3
Time:	1412				
Temp.	44	°F			
Pressure:	29.65	inHg			

			Plate	Dickson Chart (cfm)	Manometer "H20
Station:	6				
Date:	3/28/08		10	43	7.5
Time:	1415				
Temp:	44	°F			
Pressure:	29.65	inHg			

Calibrated by: [illegible]

Rev. 01/04/05

PAH Field Single-Point Calibration Data
Pitney Court

Set Dial Gage at 110% of sampler set point for single-point calibration.

		Dial Gage "H20	Manometer "H20	
Station: 1		51	2.3 + 2.4 =	4.7
Date: 3/4/08				
Time: 1213				
Temp: 37	°F			
Pressure: 29.24	inHg	OK	x 0.81	
Station: 2		44	2.2 + 2.2 =	4.4
Date: 3/5/08				
Time: 0914				
Temp: 33	°F			
Pressure: 29.32	inHg	OK	-1.67	
Station: 3		41	2.3 + 2.3 =	4.6
Date: 3/4/08				
Time: 1215				
Temp: 33	°F			
Pressure: 29.24	inHg	OK	-0.41	
Station: 4		47	2.3 + 2.3 =	4.6
Date: 3/4/08				
Time: 1218				
Temp: 33	°F			
Pressure: 29.24	inHg	OK	x 0.00	
Station: 5		45	2.3 + 2.4 =	4.7
Date: 3/4/08				
Time: 1220				
Temp: 33	°F			
Pressure: 29.24	inHg	OK	x 1.71	
Station: 6		39	2.3 + 2.3 =	4.6
Date: 3/5/08				
Time: 0917				
Temp: 33	°F			
Pressure: 29.32	inHg	OK	x 0.00	

Calibrated by: JSapp

Rev. 01/04/05

KK QCd 3/5/08

PAH Field Single-Point Calibration Data
Pitney Court

Set Dial Gage at 110% of sampler set point for single-point calibration.

			Dial Gage "H20	Manometer "H20	
Station:	1				
Date:	3/10/08		51	2.3+2.4=	4.7
Time:	1206				
Temp:	34	°F			
Pressure:	29.73	inHg	OK +0.40		
Station:	2				
Date:	3/11/08		44	2.2+2.3=	4.5
Time:	1205				
Temp:	40	°F			
Pressure:	29.41	inHg	OK -0.83		
Station:	3				
Date:	3/10/08		41	2.3+2.3=	4.6
Time:	1208				
Temp:	34	°F			
Pressure:	29.73	inHg	OK -0.41		
Station:	4				
Date:	3/10/08		44	2.2+2.3=	4.5
Time:	1210				
Temp:	34	°F			
Pressure:	29.73	inHg	OK ~~+0.00~~ -1.23		
Station:	5				
Date:	3/10/08		45	2.3+2.4=	4.7
Time:	1212				
Temp:	34	°F			
Pressure:	29.73	inHg	OK +0.81		
Station:	6				
Date:	3/10/08		39	2.3+2.3=	4.6
Time:	1214				
Temp:	34	°F			
Pressure:	29.73	inHg	OK +0.00		

Calibrated by: SSAPP

Rev. 01/04/05

PAH Field Single-Point Calibration Data
Pitney Court

Set Dial Gage at 110% of sampler set point for single-point calibration.

		Dial Gage "H20	Manometer "H20	
Station: 1				
Date: 3/17/08		51	2.4+2.4=	4.8
Time: 0902				
Temp: 38	°F			
Pressure: 29.80	inHg	OK x 1.99		
Station: 2				
Date: 3/17/08		44	2.3+2.4=	4.7
Time: 0904				
Temp: 38	°F			
Pressure: 29.80	inHg	OK x 1.21		
Station: 3				
Date: 3/17/08		41	2.3+2.3=	4.6
Time: 0906				
Temp: 38	°F			
Pressure: 29.80	inHg	OK -0.41		
Station: 4				
Date: 3/17/08		44	2.2+2.3=	4.5
Time: 0908				
Temp: 38	°F			
Pressure: 29.80	inHg	OK -0.82		
Station: 5				
Date: 3/18/08		45	2.3+2.4=	4.7
Time: 1047				
Temp: 44	°F			
Pressure: 29.15	inHg	OK +0.82		
Station: 6				
Date: 3/18/08		39	2.3+2.4=	4.7
Time: 1049				
Temp: 44	°F			
Pressure: 29.15	inHg	OK +0.82		

Calibrated by: JSAPP

Rev. 01/04/05

PAH Field Single-Point Calibration Data
Pitney Court

Set Dial Gage at 110% of sampler set point for single-point calibration.

		Dial Gage "H20	Manometer "H20	
Station:	1			
Date:	3/25/08	51	2.3+2.3=	4.6
Time:	1346			
Temp:	55 °F			
Pressure:	29.11 inHg	OK -0.42		

		Dial Gage "H20	Manometer "H20	
Station:	2			
Date:	3/24/08	44	2.2+2.3=	4.5
Time:	1019			
Temp:	35 °F			
Pressure:	29.76 inHg	OK -0.82		

		Dial Gage "H20	Manometer "H20	
Station:	3			
Date:	3/25/08	41	2.2+2.2=	4.4
Time:	1348			
Temp:	55 °F			
Pressure:	29.11 inHg	OK -3.00		

		Dial Gage "H20	Manometer "H20	
Station:	4			
Date:	3/24/08	44	2.3+2.3=	4.6
Time:	1023			
Temp:	35 °F			
Pressure:	29.76 inHg	OK x0.00		

		Dial Gage "H20	Manometer "H20	
Station:	5			
Date:	3/24/08	45	2.3+2.2	=4.5
Time:	1025			
Temp:	35 °F			
Pressure:	29.76 inHg	OK -1.23		

		Dial Gage "H20	Manometer "H20	
Station:	6			
Date:	3/24/08	39	2.2+2.2=	4.4
Time:	1028			
Temp:	35 °F			
Pressure:	29.76 inHg	OK -2.07		

Calibrated by: JSapp

Rev. 01/04/05

Automated Real-Time Ambient Air Monitoring Systems Daily Calibrations
Pitney Court

Sampling Date: 3/24/08 Comments: Changed Zero Air STA 5

Station 1	Station 2	Station 3	Station 4	Station 5	Station 6
Time- 0535	Time- 0538	Time- 0545	Time- 0554	Time- 0600	Time- 0603
VOC- 0.45 ppm	VOC- 0.50 ppm	VOC- 0.45 ppm	VOC- 0.57 ppm	VOC- 0.50 ppm	VOC- 0.49 ppm
GC- 0.510 ppm	GC- 0.476 ppm	GC- 0.453 ppm	GC- 0.453 ppm	GC- 0.537 ppm	GC- 0.522 ppm
DRAM - OK %	DRAM - OK %	DRAM - OK %	DRAM - OK %	DRAM - OK %	DRAM - OK %
Carrier Gas 1000 psi	Carrier Gas 750 psi	Carrier Gas 900 psi	Carrier Gas 800 psi	Carrier Gas 1900 psi	Carrier Gas 1500 psi
BTEX Flowrate:	BTEX Flowrate:	BTEX Flowrate:	BTEX Flowrate:	BTEX Flowrate:	BTEX Flowrate:
PM10 Flowrate:	PM10 Flowrate:	PM10 Flowrate:	PM10 Flowrate:	PM10 Flowrate:	PM10 Flowrate:
PAH Flowrate:	PAH Flowrate:	PAH Flowrate:	PAH Flowrate:	PAH Flowrate:	PAH Flowrate:

Sampling Date: 3/25/08 Comments:

Station 1	Station 2	Station 3	Station 4	Station 5	Station 6
Time- 0535	Time- 0538	Time- 0545	Time- 0556	Time- 0605	Time- 0608
VOC- 0.54 ppm	VOC- 0.48 ppm	VOC- 0.56 ppm	VOC- 0.41 ppm	VOC- 0.41 ppm	VOC- 0.50 ppm
GC- 0.531 ppm	GC- 0.479 ppm	GC- 0.493 ppm	GC- 0.528 ppm	GC- 0.516 ppm	GC- 0.499 ppm
DRAM - OK %	DRAM - OK %	DRAM - OK %	DRAM - OK %	DRAM - OK %	DRAM - OK %
Carrier Gas 1000 psi	Carrier Gas 650 psi	Carrier Gas 800 psi	Carrier Gas 700 psi	Carrier Gas 1700 psi	Carrier Gas 1400 psi
BTEX Flowrate:	BTEX Flowrate:	BTEX Flowrate:	BTEX Flowrate:	BTEX Flowrate:	BTEX Flowrate:
PM10 Flowrate:	PM10 Flowrate:	PM10 Flowrate:	PM10 Flowrate:	PM10 Flowrate:	PM10 Flowrate:
PAH Flowrate:	PAH Flowrate:	PAH Flowrate:	PAH Flowrate:	PAH Flowrate:	PAH Flowrate:

Sampling Date: 3/26/08 Comments:

Station 1	Station 2	Station 3	Station 4	Station 5	Station 6
Time- 0534	Time- 0537	Time- 0543	Time- 0552	Time- 0558	Time- 0602
VOC- ~~0.53~~ 0.45 ppm	VOC- 0.52 ppm	VOC- 0.43 ppm	VOC- 0.54 ppm	VOC- 0.54 ppm	VOC- 0.50 ppm
GC- 0.483 ppm	GC- 0.528 ppm	GC- 0.491 ppm	GC- 0.474 ppm	GC- 0.498 ppm	GC- 0.515 ppm
DRAM - OK %	DRAM - OK %	DRAM - OK %	DRAM - OK %	DRAM - OK %	DRAM - OK %
Carrier Gas 900 psi	Carrier Gas 600 psi	Carrier Gas 700 psi	Carrier Gas 600 psi	Carrier Gas 1500 psi	Carrier Gas 1400 psi
BTEX Flowrate:	BTEX Flowrate:	BTEX Flowrate:	BTEX Flowrate:	BTEX Flowrate:	BTEX Flowrate:
PM10 Flowrate:	PM10 Flowrate:	PM10 Flowrate:	PM10 Flowrate:	PM10 Flowrate:	PM10 Flowrate:
PAH Flowrate:	PAH Flowrate:	PAH Flowrate:	PAH Flowrate:	PAH Flowrate:	PAH Flowrate:

Sampling Date: 3/27/08 Comments: Changed Zero Air at STA 2 + 4

Station 1	Station 2	Station 3	Station 4	Station 5	Station 6
Time- 0534	Time- 0537	Time- 0544	Time- 0547	Time- 0553	Time- 0556
VOC- 0.52 ppm	VOC- 0.44 ppm	VOC- 0.56 ppm	VOC- 0.59 ppm	VOC- 0.43 ppm	VOC- 0.51 ppm
GC- 0.509 ppm	GC- 0.496 ppm	GC- 0.493 ppm	GC- 0.523 ppm	GC- 0.494 ppm	GC- 0.500 ppm
DRAM - OK %	DRAM - OK %	DRAM - OK %	DRAM - OK %	DRAM - OK %	DRAM - OK %
Carrier Gas 800 psi	Carrier Gas 1850 psi	Carrier Gas 600 psi	Carrier Gas 2100 psi	Carrier Gas 1200 psi	Carrier Gas 1250 psi
BTEX Flowrate:	BTEX Flowrate:	BTEX Flowrate:	BTEX Flowrate:	BTEX Flowrate:	BTEX Flowrate:
PM10 Flowrate:	PM10 Flowrate:	PM10 Flowrate:	PM10 Flowrate:	PM10 Flowrate:	PM10 Flowrate:
PAH Flowrate:	PAH Flowrate:	PAH Flowrate:	PAH Flowrate:	PAH Flowrate:	PAH Flowrate:

Sampling Date: 3/28/08 Comments:

Station 1	Station 2	Station 3	Station 4	Station 5	Station 6
Time- 0533	Time- 0537	Time- 0542	Time- 0549	Time- 0555	Time- 0602
VOC- 0.60 ppm	VOC- 0.41 ppm	VOC- 0.50 ppm	VOC- 0.49 ppm	VOC- 0.50 ppm	VOC- 0.59 ppm
GC- 0.516 ppm	GC- 0.534 ppm	GC- 0.486 ppm	GC- 0.549 ppm	GC- 0.539 ppm	GC- 0.535 ppm
DRAM - OK %	DRAM - OK %	DRAM - OK %	DRAM - OK %	DRAM - OK %	DRAM - OK %
Carrier Gas 700 psi	Carrier Gas 1800 psi	Carrier Gas 500 psi	Carrier Gas 2000 psi	Carrier Gas 900 psi	Carrier Gas 1100 psi
BTEX Flowrate:	BTEX Flowrate:	BTEX Flowrate:	BTEX Flowrate:	BTEX Flowrate:	BTEX Flowrate:
PM10 Flowrate:	PM10 Flowrate:	PM10 Flowrate:	PM10 Flowrate:	PM10 Flowrate:	PM10 Flowrate:
PAH Flowrate:	PAH Flowrate:	PAH Flowrate:	PAH Flowrate:	PAH Flowrate:	PAH Flowrate:

Automated Real-Time Ambient Air Monitoring Systems Daily Calibrations
Pitney Court

Sampling Date: 3/17/08 Comments:

Station 1	Station 2	Station 3	Station 4	Station 5	Station 6
Time: 0542	Time: 0546	Time: 0552	Time: 0601	Time: 0619	Time: 0625
VOC: 0.44 ppm	VOC: 0.50 ppm	VOC: 0.45 ppm	VOC: 0.43 ppm	VOC: 0.50 ppm	VOC: 0.49 ppm
GC: 0.531 ppm	GC: 0.519 ppm	GC: 0.475 ppm	GC: 0.461 ppm	GC: 0.486 ppm	GC: 0.470 ppm
DRAM: OK %	DRAM: OK %	DRAM: OK %	DRAM: OK %	DRAM: OK %	DRAM: OK %
Carrier Gas 1700 psi	Carrier Gas 1350 psi	Carrier Gas 600 psi	Carrier Gas 1400 psi	Carrier Gas 500 psi	Carrier Gas 500 psi
BTEX Flowrate:	BTEX Flowrate:	BTEX Flowrate:	BTEX Flowrate:	BTEX Flowrate:	BTEX Flowrate:
PM10 Flowrate:	PM10 Flowrate:	PM10 Flowrate:	PM10 Flowrate:	PM10 Flowrate:	PM10 Flowrate:
PAH Flowrate:	PAH Flowrate:	PAH Flowrate:	PAH Flowrate:	PAH Flowrate:	PAH Flowrate:

Sampling Date: 3/18/08 Comments: Changed ZeroAir at Sta 5

Station 1	Station 2	Station 3	Station 4	Station 5	Station 6
Time: 0537	Time: 0540	Time: 0547	Time: 0552	Time: 0600	Time: 0603
VOC: 0.51 ppm	VOC: 0.50 ppm	VOC: 0.54 ppm	VOC: 0.45 ppm	VOC: 0.48 ppm	VOC: 0.51 ppm
GC: 0.515 ppm	GC: 0.509 ppm	GC: 0.545 ppm	GC: 0.506 ppm	GC: 0.531 ppm	GC: 0.546 ppm
DRAM: OK %	DRAM: OK %	DRAM: OK %	DRAM: OK %	DRAM: OK %	DRAM: OK %
Carrier Gas 1600 psi	Carrier Gas 1200 psi	Carrier Gas 500 psi	Carrier Gas 1300 psi	Carrier Gas 1900 psi	Carrier Gas 450 psi
BTEX Flowrate:	BTEX Flowrate:	BTEX Flowrate:	BTEX Flowrate:	BTEX Flowrate:	BTEX Flowrate:
PM10 Flowrate:	PM10 Flowrate:	PM10 Flowrate:	PM10 Flowrate:	PM10 Flowrate:	PM10 Flowrate:
PAH Flowrate:	PAH Flowrate:	PAH Flowrate:	PAH Flowrate:	PAH Flowrate:	PAH Flowrate:

Sampling Date: 3/19/08 Comments: Changed ZeroAir at Sta 3+6

Station 1	Station 2	Station 3	Station 4	Station 5	Station 6
Time: 0531	Time: 0536	Time: 0544	Time: 0547	Time: 0556	Time: 0600
VOC: 0.47 ppm	VOC: 0.48 ppm	VOC: 0.52 ppm	VOC: 0.45 ppm	VOC: 0.47 ppm	VOC: 0.51 ppm
GC: 0.529 ppm	GC: 0.473 ppm	GC: 0.525 ppm	GC: 0.509 ppm	GC: 0.511 ppm	GC: 0.501 ppm
DRAM: OK %	DRAM: OK %	DRAM: OK %	DRAM: OK %	DRAM: OK %	DRAM: OK %
Carrier Gas 1500 psi	Carrier Gas 1200 psi	Carrier Gas 1500 psi	Carrier Gas 1200 psi	Carrier Gas 1700 psi	Carrier Gas 1900 psi
BTEX Flowrate:	BTEX Flowrate:	BTEX Flowrate:	BTEX Flowrate:	BTEX Flowrate:	BTEX Flowrate:
PM10 Flowrate:	PM10 Flowrate:	PM10 Flowrate:	PM10 Flowrate:	PM10 Flowrate:	PM10 Flowrate:
PAH Flowrate:	PAH Flowrate:	PAH Flowrate:	PAH Flowrate:	PAH Flowrate:	PAH Flowrate:

Sampling Date: 3/20/08 Comments:

Station 1	Station 2	Station 3	Station 4	Station 5	Station 6
Time: 0536	Time: 0541	Time: 0548	Time: 0555	Time: 0603	Time: 0606
VOC: 0.50 ppm	VOC: 0.52 ppm	VOC: 0.48 ppm	VOC: 0.43 ppm	VOC: 0.53 ppm	VOC: 0.48 ppm
GC: 0.528 ppm	GC: 0.548 ppm	GC: 0.503 ppm	GC: 0.501 ppm	GC: 0.504 ppm	GC: 0.503 ppm
DRAM: OK %	DRAM: OK %	DRAM: OK %	DRAM: OK %	DRAM: OK %	DRAM: OK %
Carrier Gas 1500 psi	Carrier Gas 1100 psi	Carrier Gas 1300 psi	Carrier Gas 1100 psi	Carrier Gas 1400 psi	Carrier Gas 1900 psi
BTEX Flowrate:	BTEX Flowrate:	BTEX Flowrate:	BTEX Flowrate:	BTEX Flowrate:	BTEX Flowrate:
PM10 Flowrate:	PM10 Flowrate:	PM10 Flowrate:	PM10 Flowrate:	PM10 Flowrate:	PM10 Flowrate:
PAH Flowrate:	PAH Flowrate:	PAH Flowrate:	PAH Flowrate:	PAH Flowrate:	PAH Flowrate:

Sampling Date: 3/21/08 Comments:

Station 1	Station 2	Station 3	Station 4	Station 5	Station 6
Time: 0535	Time: 0537	Time: 0544	Time: 0548	Time: 0605	Time: 0607
VOC: 0.52 ppm	VOC: 0.48 ppm	VOC: 0.49 ppm	VOC: 0.52 ppm	VOC: 0.51 ppm	VOC: 0.51 ppm
GC: 0.531 ppm	GC: 0.539 ppm	GC: 0.549 ppm	GC: 0.496 ppm	GC: 0.514 ppm	GC: 0.521 ppm
DRAM: OK %	DRAM: OK %	DRAM: OK %	DRAM: OK %	DRAM: OK %	DRAM: OK %
Carrier Gas 1350 psi	Carrier Gas 1600 psi	Carrier Gas 1700 psi	Carrier Gas 1000 psi	Carrier Gas 1100 psi	Carrier Gas 1800 psi
BTEX Flowrate:	BTEX Flowrate:	BTEX Flowrate:	BTEX Flowrate:	BTEX Flowrate:	BTEX Flowrate:
PM10 Flowrate:	PM10 Flowrate:	PM10 Flowrate:	PM10 Flowrate:	PM10 Flowrate:	PM10 Flowrate:
PAH Flowrate:	PAH Flowrate:	PAH Flowrate:	PAH Flowrate:	PAH Flowrate:	PAH Flowrate:

Automated Real-Time Ambient Air Monitoring Systems Daily Calibrations
Pitney Court

Sampling Date: 3/10/08 Comments: Changed ZeroAir at Sta 2+4

Station 1	Station 2	Station 3	Station 4	Station 5	Station 6
Time: ~~0.49~~ 0543	Time: 0549	Time: 0557	Time: 0605	Time: 0615	Time: 0618
VOC: ~~0.48~~ 0.12	VOC: 0.49 ppm	VOC: 0.56 ppm	VOC: 0.48 ppm	VOC: 0.51 ppm	VOC: 0.51 ppm
GC: ~~0.482~~ ppm	GC: 0.470 ppm	GC: 0.525 ppm	GC: 0.456 ppm	GC: 0.500 ppm	GC: 0.510 ppm
DRAM: OK %	DRAM: OK %	DRAM: OK %	DRAM: OK %	DRAM: OK %	DRAM: OK %
Carrier Gas: 700 psi	Carrier Gas: 1900 psi	Carrier Gas: 1200 psi	Carrier Gas: 1800 psi	Carrier Gas: 500 psi	Carrier Gas: 1200 psi
BTEX Flowrate:	BTEX Flowrate:	BTEX Flowrate:	BTEX Flowrate:	BTEX Flowrate:	BTEX Flowrate:
PM10 Flowrate:	PM10 Flowrate:	PM10 Flowrate:	PM10 Flowrate:	PM10 Flowrate:	PM10 Flowrate:
PAH Flowrate:	PAH Flowrate:	PAH Flowrate:	PAH Flowrate:	PAH Flowrate:	PAH Flowrate:

Sampling Date: 3/11/08 Comments: Changed zero Air at Sta 4 & 5

Station 1	Station 2	Station 3	Station 4	Station 5	Station 6
Time: 0536	Time: 0539	Time: 0547	Time: 0604	Time: 0612	Time: 0623
VOC: 0.55 ppm	VOC: 0.52 ppm	VOC: 0.50 ppm	VOC: 0.44 ppm	VOC: 0.45 ppm	VOC: 0.49 ppm
GC: 0.516 ppm	GC: 0.537 ppm	GC: 0.494 ppm	GC: 0.539 ppm	GC: 0.463 ppm	GC: 0.487 ppm
DRAM: OK %	DRAM: OK %	DRAM: OK %	DRAM: OK %	DRAM: OK %	DRAM: OK %
Carrier Gas: 600 psi	Carrier Gas: 1850 psi	Carrier Gas: 1100 psi	Carrier Gas: 1900 psi	Carrier Gas: 2000 psi	Carrier Gas: 1000 psi
BTEX Flowrate:	BTEX Flowrate:	BTEX Flowrate:	BTEX Flowrate:	BTEX Flowrate:	BTEX Flowrate:
PM10 Flowrate:	PM10 Flowrate:	PM10 Flowrate:	PM10 Flowrate:	PM10 Flowrate:	PM10 Flowrate:
PAH Flowrate:	PAH Flowrate:	PAH Flowrate:	PAH Flowrate:	PAH Flowrate:	PAH Flowrate:

Sampling Date: 3/12/08 Comments:

Station 1	Station 2	Station 3	Station 4	Station 5	Station 6
Time: 0533	Time: 0537	Time: 0544	Time: 0548	Time: 0555	Time: 0558
VOC: 0.57 ppm	VOC: 0.51 ppm	VOC: 0.54 ppm	VOC: 0.51 ppm	VOC: 0.52 ppm	VOC: 0.50 ppm
GC: 0.503 ppm	GC: 0.491 ppm	GC: 0.549 ppm	GC: 0.515 ppm	GC: 0.494 ppm	GC: 0.531 ppm
DRAM: OK %	DRAM: OK %	DRAM: OK %	DRAM: OK %	DRAM: OK %	DRAM: OK %
Carrier Gas: 550 psi	Carrier Gas: 1800 psi	Carrier Gas: 1000 psi	Carrier Gas: 2000 psi	Carrier Gas: 2000 psi	Carrier Gas: 1000 psi
BTEX Flowrate:	BTEX Flowrate:	BTEX Flowrate:	BTEX Flowrate:	BTEX Flowrate:	BTEX Flowrate:
PM10 Flowrate:	PM10 Flowrate:	PM10 Flowrate:	PM10 Flowrate:	PM10 Flowrate:	PM10 Flowrate:
PAH Flowrate:	PAH Flowrate:	PAH Flowrate:	PAH Flowrate:	PAH Flowrate:	PAH Flowrate:

Sampling Date: 3/13/08 Comments:

Station 1	Station 2	Station 3	Station 4	Station 5	Station 6
Time: 0546	Time: 0550	Time: 0556	Time: 0601	Time: 0610	Time: 0613
VOC: 0.52 ppm	VOC: 0.49 ppm	VOC: 0.53 ppm	VOC: 0.52 ppm	VOC: 0.50 ppm	VOC: 0.50 ppm
GC: 0.504 ppm	GC: 0.540 ppm	GC: 0.509 ppm	GC: 0.511 ppm	GC: 0.480 ppm	GC: 0.490 ppm
DRAM: OK %	DRAM: OK %	DRAM: OK %	DRAM: OK %	DRAM: OK %	DRAM: OK %
Carrier Gas: 500 psi	Carrier Gas: 1700 psi	Carrier Gas: 1000 psi	Carrier Gas: 1900 psi	Carrier Gas: 1650 psi	Carrier Gas: 900 psi
BTEX Flowrate:	BTEX Flowrate:	BTEX Flowrate:	BTEX Flowrate:	BTEX Flowrate:	BTEX Flowrate:
PM10 Flowrate:	PM10 Flowrate:	PM10 Flowrate:	PM10 Flowrate:	PM10 Flowrate:	PM10 Flowrate:
PAH Flowrate:	PAH Flowrate:	PAH Flowrate:	PAH Flowrate:	PAH Flowrate:	PAH Flowrate:

Sampling Date: 3/14/08 Comments: Changed zero Air at Sta 1

Station 1	Station 2	Station 3	Station 4	Station 5	Station 6
Time: 0533	Time: 0537	Time: 0543	Time: 0549	Time: 0600	Time: 0603
VOC: 0.50 ppm	VOC: 0.52 ppm	VOC: 0.56 ppm	VOC: 0.41 ppm	VOC: 0.57 ppm	VOC: 0.49 ppm
GC: 0.492 ppm	GC: 0.479 ppm	GC: 0.514 ppm	GC: 0.517 ppm	GC: 0.516 ppm	GC: 0.517 ppm
DRAM: OK %	DRAM: OK %	DRAM: OK %	DRAM: OK %	DRAM: OK %	DRAM: OK %
Carrier Gas: 1900 psi	Carrier Gas: 1600 psi	Carrier Gas: 900 psi	Carrier Gas: 1800 psi	Carrier Gas: 1400 psi	Carrier Gas: 800 psi
BTEX Flowrate:	BTEX Flowrate:	BTEX Flowrate:	BTEX Flowrate:	BTEX Flowrate:	BTEX Flowrate:
PM10 Flowrate:	PM10 Flowrate:	PM10 Flowrate:	PM10 Flowrate:	PM10 Flowrate:	PM10 Flowrate:
PAH Flowrate:	PAH Flowrate:	PAH Flowrate:	PAH Flowrate:	PAH Flowrate:	PAH Flowrate:

Automated Real-Time Ambient Air Monitoring Systems Daily Calibrations
Pitney Court

Sampling Date: 3/3/08 Comments: Rain

Station 1	Station 2	Station 3	Station 4	Station 5	Station 6
Time- 0551	Time- 0605	Time- 0611	Time- 0627	Time- 0633	Time- 0642
VOC- .49 ppm	VOC- .49 ppm	VOC- .44 ppm	VOC- .54 ppm	VOC- .40 ppm	VOC- .50 ppm
GC- .496 ppm	GC- .465 ppm	GC- .490 ppm	GC- .575 ppm	GC- – ppm	GC- .507 ppm
DRAM- OK %	DRAM- OK %	DRAM- OK %	DRAM- OK %	DRAM- OK %	DRAM- OK %
Carrier Gas 1500 psi	Carrier Gas 1000 psi	Carrier Gas 1900 psi	Carrier Gas 1900 psi	Carrier Gas 400 psi	Carrier Gas 1800 psi
BTEX Flowrate: -15	BTEX Flowrate: -14	BTEX Flowrate: -14	BTEX Flowrate: -17	BTEX Flowrate: -15	BTEX Flowrate: -15
PM10 Flowrate: 33	PM10 Flowrate: 40	PM10 Flowrate: 42	PM10 Flowrate: 41	PM10 Flowrate 40	PM10 Flowrate: 38
PAH Flowrate: –	PAH Flowrate: –	PAH Flowrate: 32	PAH Flowrate: –	PAH Flowrate –	PAH Flowrate: –

Sampling Date: 3/4/08 Comments: Changed zero air at STA 5

Station 1	Station 2	Station 3	Station 4	Station 5	Station 6
Time- 0533	Time- 0538	Time- 0551	Time- 0603	Time- 0607	Time- 0613
VOC- 0.44 ppm	VOC- 0.51 ppm	VOC- 0.54 ppm	VOC- 0.54 ppm	VOC- 0.55 ppm	VOC- 0.50 ppm
GC- 0.478 ppm	GC- 0.512 ppm	GC- 0.505 ppm	GC- 0.590 ppm	GC- 0.458 ppm	GC- 0.463 ppm
DRAM- OK %	DRAM- OK %	DRAM- OK %	DRAM- OK %	DRAM- OK %	DRAM- OK %
Carrier Gas 1300 psi	Carrier Gas 850 psi	Carrier Gas 1700 psi	Carrier Gas 1800 psi	Carrier Gas 2100 psi	Carrier Gas 1700 psi
BTEX Flowrate:	BTEX Flowrate:	BTEX Flowrate:	BTEX Flowrate:	BTEX Flowrate:	BTEX Flowrate:
PM10 Flowrate:	PM10 Flowrate:	PM10 Flowrate:	PM10 Flowrate:	PM10 Flowrate:	PM10 Flowrate:
PAH Flowrate:	PAH Flowrate:	PAH Flowrate:	PAH Flowrate:	PAH Flowrate:	PAH Flowrate:

Sampling Date: 3/5/08 Comments:

Station 1	Station 2	Station 3	Station 4	Station 5	Station 6
Time- 0531	Time- 0538	Time- 0544	Time- 0555	Time- 0601	Time- 0604
VOC- 0.49 ppm	VOC- 0.49 ppm	VOC- 0.51 ppm	VOC- 0.47 ppm	VOC- 0.50 ppm	VOC- 0.49 ppm
GC- 0.471 ppm	GC- 0.481 ppm	GC- 0.451 ppm	GC- 0.497 ppm	GC- 0.498 ppm	GC- 0.491 ppm
DRAM- OK %	DRAM- OK %	DRAM- OK %	DRAM- OK %	DRAM- OK %	DRAM- OK %
Carrier Gas 1200 psi	Carrier Gas 700 psi	Carrier Gas 1600 psi	Carrier Gas 1700 psi	Carrier Gas 2000 psi	Carrier Gas 1600 psi
BTEX Flowrate:	BTEX Flowrate:	BTEX Flowrate:	BTEX Flowrate:	BTEX Flowrate:	BTEX Flowrate:
PM10 Flowrate:	PM10 Flowrate:	PM10 Flowrate:	PM10 Flowrate:	PM10 Flowrate:	PM10 Flowrate:
PAH Flowrate:	PAH Flowrate:	PAH Flowrate:	PAH Flowrate:	PAH Flowrate:	PAH Flowrate:

Sampling Date: 3/6/08 Comments:

Station 1	Station 2	Station 3	Station 4	Station 5	Station 6
Time- 0533	Time- 0537	Time- 0544	Time- 0554	Time- 0607	Time- 0610
VOC- 0.54 ppm	VOC- 0.50 ppm	VOC- 0.52 ppm	VOC- 0.49 ppm	VOC- 0.50 ppm	VOC- 0.50 ppm
GC- 0.528 ppm	GC- 0.512 ppm	GC- 0.533 ppm	GC- 0.513 ppm	GC- 0.496 ppm	GC- 0.496 ppm
DRAM- OK %	DRAM- OK %	DRAM- OK %	DRAM- OK %	DRAM- OK %	DRAM- OK %
Carrier Gas 1100 psi	Carrier Gas 650 psi	Carrier Gas 1500 psi	Carrier Gas 1650 psi	Carrier Gas 1500 psi	Carrier Gas 1500 psi
BTEX Flowrate:	BTEX Flowrate:	BTEX Flowrate:	BTEX Flowrate:	BTEX Flowrate:	BTEX Flowrate:
PM10 Flowrate:	PM10 Flowrate:	PM10 Flowrate:	PM10 Flowrate:	PM10 Flowrate:	PM10 Flowrate:
PAH Flowrate:	PAH Flowrate:	PAH Flowrate:	PAH Flowrate:	PAH Flowrate:	PAH Flowrate:

Sampling Date: 3/7/08 Comments:

Station 1	Station 2	Station 3	Station 4	Station 5	Station 6
Time- 0530	Time- 0533	Time- 0540	Time- 0546	Time- 0555	Time- 0558
VOC- 0.49 ppm	VOC- 0.50 ppm	VOC- 0.56 ppm	VOC- 0.47 ppm	VOC- 0.54 ppm	VOC- 0.49 ppm
GC- 0.495 ppm	GC- 0.492 ppm	GC- 0.475 ppm	GC- 0.500 ppm	GC- 0.492 ppm	GC- 0.497 ppm
DRAM- OK %	DRAM- OK %	DRAM- OK %	DRAM- OK %	DRAM- OK %	DRAM- OK %
Carrier Gas 1000 psi	Carrier Gas 600 psi	Carrier Gas 1450 psi	Carrier Gas 1600 psi	Carrier Gas 1350 psi	Carrier Gas 1400 psi
BTEX Flowrate:	BTEX Flowrate:	BTEX Flowrate:	BTEX Flowrate:	BTEX Flowrate:	BTEX Flowrate:
PM10 Flowrate:	PM10 Flowrate:	PM10 Flowrate:	PM10 Flowrate:	PM10 Flowrate:	PM10 Flowrate:
PAH Flowrate:	PAH Flowrate:	PAH Flowrate:	PAH Flowrate:	PAH Flowrate:	PAH Flowrate:

Health and Safety Field Forms
Former Pitney Court Station

Burns & McDonnell
SINCE 1898

Health and Safety Air Monitoring Field Data Sheet
Pitney Court

Project #: 27112

Site Activities: Excav - Back fill

Date: 5-3-08

Sampler: RB/TM

Weather: Rain

Page 1 of 1

Sample Location	Time	Dust Monitor (mg/m³)	PID (ppm)	LEL/O2 (%) (%)	GC (ppm)	Phenol Detector tubes (Naphthalene) (ppm)	Activities On-Site	Corrective Action Taken
Bauer	0715	0.038	0.0	0 20.9	—	—	load trucks	None
CF036136	0740	0.046	0.0	0 20.9				
"	0845	0.031	0.0	0 20.9				
"	0930	0.040	0.0	0 20.9				
	1045	0.055	0.0	0 20.9	—	—	loading trucks	none TM
CF036044	1145	0.048	0.0	0 20.9	—	—	" "	none TM
↓	1300	0.073	0.0	0 20.9	—	—	" "	" TM
	1410	0.066	0.0	0 20.9	—	—	No activities/secure site	TM

NOTES:

(1) If PID > 1 w m Tor 2 minutes, modify field acitivites to reduce emissions to levels below 1 ppm awl take a GC reading Tor benzene U s phenol detector tubes for naphthalene if necessary.
If benzene > 0.5 ppm and/or naphthalene > 1 ppm, upgrade to Level C and contact PM.
If benzene > 5 ppm and/or naphthalene > 10 ppm, upgrade to Level B and contact PM.

(2) If LEL > 10% notify FSM and use extreme caution.
IT LEL > 20%, immediately withdraw and notify PM and YHSM.

(3) If O_2 < 19.5%, withdraw and upgrade to SCBA and notify PM.
If O_2 > 23.5%, immediately withdraw and notify PM and PHSM

(4) If dust meter > 0.5 mg/m³, reduce dust or upgrade to Level C.
If dust meter > 2.0 mg/m³, immediately withdrawl and notify PM.

Health and Safety Air Monitoring Field Data Sheet
Pitney Court

Project #: 27112

Site Activities: Excavation
Date: 3/4/00

Sampler: JSapp
Weather: 30 Clear

Page 1 of 1

Sample Location	Time	Dust Monitor (mg/m³)	PID (ppm)	LEL/O2 (%) (%)	GC (ppm)	Phenol Detector tubes (Naphthalene) (ppm)	Activities On-Site	Corrective Action Taken
Background	0658	0.032	0.0	0 20.9	—	—	none	—
CF030	0707	0.046	0.0	0 20.9	—	—	excavation	None
CF110/030	0808	0.018	0.0	0 20.9	—	—	bracing / excavation	/
CF110/060	0906	0.064	0.0	0 20.9	—	—	" "	/
/	1009	0.065	0.0	0 20.9	—	—	/ / none	/
/	1110	0.064	0.0	0 20.9	—	—	/ /	/
/	1209	0.058	0.0	0 20.9	—	—	bracing / Excavation	wood chips
/	1302	0.068	0.0	0 20.9	—	—	/ / none	none
/	1406	0.084	0.0	0 20.9	—	—	/ / /	/

NOTES:

(1) If PID > 1 ppm for 2 minutes, modify field activites to reduce emissions to levels below 1 ppm and take a GC reading for benzene. Use phenol detector tubes for naphthalene if necessary.
If benzene > 0.5 ppm and/or naphthalene > 5 ppm, upgrade to Level C and contact PM.
If benzene > 5 ppm and/or naphthalene > 10 ppm, upgrade to Level B and contact PM.

(2) If LEL > 10% notify FSM and use extreme caution.
If LEL > 20%, immediately withdraw and notify PM and PHSM.

(3) If O_2 < 19.5%, withdraw and upgrade to SCBA and notify PM.
If O_2 > 23.5%, immediately withdraw and notify PM and PHSM.

(4) If dust meter > 0.5 mg/m³, reduce dust or upgrade to Level C.
If dust meter > 2.0 mg/m³, immediately withdrawl and notify PM.

Health and Safety Air Monitoring Field Data Sheet
Pitney Court

Project #: 27112

Site Activities: Excavation
Date: 3/5/08

Sampler: JSHAP
Weather: 35 Clear

Page 1 of 1

Sample Location	Time	Dust Monitor (mg/m³)	PID (ppm)	LEL/O2 (%) (%)	GC (ppm)	Phenol Detector tubes (Naphthalene) (ppm)	Activities On-Site	Corrective Action Taken
Background	0659	0.047	0.0	0 20.9	—	—	None	—
CF044	0703	0.055	0.0	0 20.9	—	—	Excavation	None
CF096/044	0812	0.022	0.0	0 20.9	—	—	Removing Piles / Excavation	Wood chips
/ \	0910	0.066	0.0	0 20.9	—	—	/ \	/ \
/ \	1015	0.044	0.0	0 20.9	—	—	/ \	None
/ \	1100	0.060	0.0	0 20.9	—	—	/ \	Wood chips
/ \	1208	0.040	0.0	0 20.9	—	—	None / Excavation	/ \
/ \	1302	0.005	0.0	0 20.9	—	—	Removing Piles / / \	/ \
/ \	1412	0.042	0.0	0 20.9	—	—	/ \ / Cleaning Equip.	None

NOTES:

(1) If PID > 1 ppm for 2 minutes, modify field activites to reduce emissions to levels below 1 ppm and take a GC reading for benzene. Use phenol detector tubes for naphthalene if necessary.
If benzene > 0.5 ppm and/or naphthalene > 5 ppm, upgrade to Level C and contact PM.
If benzene > 5 ppm and/or naphthalene > 10 ppm, upgrade to Level B and contact PM.

(2) If LEL > 10% notify FSM and use extreme caution.
If LEL > 20%, immediately withdraw and notify PM and PHSM.

(3) If O_2 < 19.5%, withdraw and upgrade to SCBA and notify PM.
If O_2 > 23.5%, immediately withdraw and notify PM and PHSM.

(4) If dust meter > 0.5 mg/m³, reduce dust or upgrade to Level C.
If dust meter > 2.0 mg/m³, immediately withdrawl and notify PM.

Health and Safety Air Monitoring Field Data Sheet
Pitney Court

Project #: 27112

Site Activities: Excavation/Sheet pile activity

Date: 3/7/08

Sampler: JSAPP

Weather: 25 Cloudy

Page 1 of 1

Sample Location	Time	Dust Monitor (mg/m³)	PID (ppm)	LEL/O2 (%) (%)	GC (ppm)	Phenol Detector tubes (Naphthalene) (ppm)	Activities On-Site	Corrective Action Taken
Background	0658	0.055	0.0	0 / 20.9	—	—	None	—
CF 060	0705	0.166	0.0	0 / 20.9	—	—	Excavation	Woodchips
CF124/018	0808	0.066	0.0	0 / 20.9	—	—	Sheet pile activity / Backfilling	none
CF124/060	0905	0.082	0.0	0 / 20.9	—	—	" " / Excavation	Woodchips
" "	1015	0.030	0.0	0 / 20.9	—	—	" "	" "
" "	1108	0.186	0.0	0 / 20.9	—	—	" "	" "
" "	1202	0.060	0.0	0 / 20.9	—	—	None	None
CF124/030	1303	0.197	0.0	0 / 20.9	—	—	Welding / Excavation	" "
" "	1416	0.025	0.0	0 / 20.9	—	—	" " / None	" "

NOTES:

(1) If PID > 1 ppm for 2 minutes, modify field acitivites to reduce emissions to levels below 1 ppm and take a GC reading for benzene. Use phenol detector tubes for naphthalene if necessary.
If benzene > 0.5 ppm and/or naphthalene > 5 ppm, upgrade to Level C and contact PM
If benzene > 5 ppm and/or naphthalene > 10 ppm, upgrade to Level D and contact PM.

(2) If LEL > 10% notify FSM and use extreme caution.
If LEL > 20%, immediately withdraw and notify PM and PHSM.

(3) If O_2 < 19.5%, withdraw and upgrade to SCBA and notify PM.
If O_2 > 23.5%, immediately withdraw and notify PM and PHSM.

(4) If dust meter > 0.5 mg/m³, reduce dust or upgrade to Level C.
If dust meter > 2.0 mg/m³, immediately withdrawl and notify PM.

Rev. 12/16/04

Health and Safety Air Monitoring Field Data Sheet
Pitney Court

Project #: 27112

Site Activities: excavation

Date: 3/10/06

Sampler: JSAPP

Weather: 35 cloudy

Sample Location	Time	Dust Monitor (mg/m³)	PID (ppm)	LEL/O2 (%) (%)	GC (ppm)	Phenol Detector tubes (Naphthalene) (ppm)	Activities On-Site	Corrective Action Taken
Background	0658	0.084	0.0	0 20.9	—	—	None	—
CF018	0704	0.141	0.0	0 20.9	—	—	Backfilling	None
CF138/024	0816	0.045	0.0	0 20.9	—	—	Sheetpile activity / Excavation	load dumps
—	0914	0.099	0.0	0 20.9	—	—	None	None
CF138/018	1008	0.043	0.0	0 20.9	—	—	Sheetpile activity / backfill	None
/	1107	0.045	0.0	0 20.9	—	—	"	/
/	1203	0.059	0.0	0 20.9	—	—	None / backfilling	/
/	1310	0.052	0.0	0 20.9	—	—	Sheetpile activity / backfilling	/
/	1407	0.066	0.0	0 20.9	—	—	/	/

NOTES:

(1) If PID > 1 ppm for 2 minutes, modify field activites to reduce emissions to levels below 1 ppm and take a GC reading for benzene. Use phenol detector tubes for naphthalene if necessary.
If benzene > 0.5 ppm and/or naphthalene > 5 ppm, upgrade to Level C and contact PM.
If benzene > 5 ppm and/or naphthalene > 10 ppm, upgrade to Level B and contact PM.

(2) If LEL > 10% notify FSM and use extreme caution.
If LEL > 20%, immediately withdraw and notify PM and PHSM.

(3) If O_2 < 19.5%, withdraw and upgrade to SCBA and notify PM.
If O_2 > 23.5%, immediately withdraw and notify PM and PHSM.

(4) If dust meter > 0.5 mg/m³, reduce dust or upgrade to Level C.
If dust meter > 2.0 mg/m³, immediately withdrawl and notify PM.

Health and Safety Air Monitoring Field Data Sheet
Pitney Court

Project #: 27112

Site Activities: Excavation / backfilling

Date: 3/11/08

Sampler: JSapp

Weather: 45 clear

Sample Location	Time	Dust Monitor (mg/m³)	PID (ppm)	LEL/O2 (%) (%)	GC (ppm)	Phenol Detector tubes (Naphthalene) (ppm)	Activities On-Site	Corrective Action Taken
Background	0657	0.143	0.0	0 / 20.9	—	—	None	—
CF 020	0703	0.211	0.0	0 / 20.9	—	—	Stockpile backfill	None
CF 138 / 024	0806	0.136	0.0	0 / 20.9	—	—	Welding / backfill	" "
" "	0855	0.158	0.0	0 / 20.9	—	—	Removing piles / " "	" "
" "	1003	0.171	0.0	0 / 20.9	—	—	" "	" "
" "	1104	0.104	0.0	0 / 20.9	—	—	" "	" "
" "	1202	0.094	0.0	0 / 20.9	—	—	" "	" "
" "	1308	0.085	0.0	0 / 20.9	—	—	" "	" "
" "	1407	0.084	0.0	0 / 20.9	—	—	Removing piles / putting up flag	None

NOTES:

(1) If PID > 1 ppm for 2 minutes, modify field activites to reduce emissions to levels below 1 ppm and take a GC reading for benzene. Use phenol detector tubes for naphthalene if necessary.
If benzene > 0.5 ppm and/or naphthalene > 5 ppm, upgrade to Level C and contact PM.
If benzene > 5 ppm and/or naphthalene > 10 ppm, upgrade to Level B and contact PM.

(2) If LEL > 10% notify FSM and use extreme caution.
If LEL > 20%, immediately withdraw and notify PM and PHSM.

(3) If O_2 < 19.5%, withdraw and upgrade to SCBA and notify PM.
If O_2 > 23.5%, immediately withdraw and notify PM and PHSM.

(4) If dust meter > 0.5 mg/m³, reduce dust or upgrade to Level C.
If dust meter > 2.0 mg/m³, immediately withdrawl and notify PM.

Health and Safety Air Monitoring Field Data Sheet
Pitney Court

Project #: 27112

Site Activities: Excavation/backfill

Date: 3/12/08

Sampler: JSMAP

Weather: 45 Clear

Sample Location	Time	Dust Monitor (mg/m³)	PID (ppm)	LEL/O2 (%) (%)	GC (ppm)	Phenol Detector tubes (Naphthalene) (ppm)	Activities On-Site	Corrective Action Taken
Background	0658	0.055	0.0	0 20.9	—	—	None	—
CF060	0703	0.063	0.0	0 20.9	—	—	Excavation	Wood chips
CF110/060	0805	0.042	0.0	0 20.9	—	—	Moving Equipment / move	None
" /024	0902	0.018	0.0	0 20.9	—	—	" " / Backfilling	" "
CF110/060	1004	0.027	0.0	0 20.9	—	—	Sheet pile activity / excavation	" "
" "	1100	0.015	0.0	0 20.9	—	—	" "	" "
" "	1200	0.052	0.0	0 20.9	—	—	" " / level ground	" "
" "	1302	0.025	0.0	0 20.9	—	—	" " / none	" "
" "	1401	0.102	0.0	0 20.9	—	—	" "	" "

NOTES:

(1) If PID > 1 ppm for 2 minutes, modify field activities to reduce emissions to levels below 1 ppm and take a GC reading for benzene. Use phenol detector tubes for naphthalene if necessary.
If benzene > 0.5 ppm and/or naphthalene > 5 ppm, upgrade to Level C and contact PM.
If benzene > 5 ppm and/or naphthalene > 10 ppm, upgrade to Level B and contact PM.

(2) If LEL > 10% notify FSM and use extreme caution.
If LEL > 20%, immediately withdraw and notify PM and PHSM.

(3) If O_2 < 19.5%, withdraw and upgrade to SCBA and notify PM.
If O_2 > 23.5%, immediately withdraw and notify PM and PHSM.

(4) If dust meter > 0.5 mg/m³, reduce dust or upgrade to Level C.
If dust meter > 2.0 mg/m³, immediately withdrawl and notify PM.

Health and Safety Air Monitoring Field Data Sheet
Pitney Court

Project #: 27112

Site Activities: Excavation / backfill
Date: 3/13/08

Sampler: JSAPP
Weather: Sun Clear

Sample Location	Time	Dust Monitor (mg/m³)	PID (ppm)	LEL/O2 (%) (%)	GC (ppm)	Phenol Detector tubes (Naphthalene) (ppm)	Activities On-Site	Corrective Action Taken
Background	0700	0.044	0.0	0 / 20.9	—	—	None	—
CF030	0710	0.053	0.0	0 / 20.9	—	—	Backfilling stockpile	None
CF110/044	0805	0.052	0.0	0 / 20.9	—	—	Loading supplies / excavation	"
" "	0908	0.082	0.0	0 / 20.9	—	—	" " / None	" "
" "	1000	0.057	0.0	0 / 20.9	—	—	" "	" "
CF110/018	1106	0.071	0.0	0 / 20.9	—	—	" " / backfilling	" "
CF066 on wall	1203	0.054	0.0	0 / 20.9	—	—	Scraping soil from wall	" "
CF044	1305	0.066	0.0	0 / 20.9	—	—	Excavation	" "
" "	1404	0.065	0.0	0 / 20.9	—	—	" "	woodchips

NOTES:

(1) If PID > 1 ppm for 2 minutes, modify field acitivites to reduce emissions to levels below 1 ppm and take a GC reading for benzene. Use phenol detector tubes for naphthalene if necessary.
If benzene > 0.5 ppm and/or naphthalene > 5 ppm, upgrade to Level C and contact PM.
If benzene > 5 ppm and/or naphthalene > 10 ppm, upgrade to Level B and contact PM.

(2) If LEL > 10% notify FSM and use extreme caution.
If LEL > 20%, immediately withdraw and notify PM and PHSM.

(3) If O_2 < 19.5%, withdraw and upgrade to SCBA and notify PM.
If O_2 > 23.5%, immediately withdraw and notify PM and PHSM.

(4) If dust meter > 0.5 mg/m³, reduce dust or upgrade to Level C.
If dust meter > 2.0 mg/m³, immediately withdrawl and notify PM.

Health and Safety Air Monitoring Field Data Sheet
Pitney Court

Project #: 27112

Site Activities: Excavation/Loading

Date: 3/14/08

Sampler: JSAPP

Weather: 50 Cloudy

Sample Location	Time	Dust Monitor (mg/m³)	PID (ppm)	LEL/O2 (%) (%)	GC (ppm)	Phenol Detector tubes (Naphthalene) (ppm)	Activities On-Site	Corrective Action Taken
Background	0655	0.147	0.0	0 20.9	—	—	None	—
CF 096	0705	0.154	0.0	0 20.9	—	—	Backfilling	None
CF 110	0803	0.137	0.0	0 20.9	—	—	Leveling Ground	" "
" "	0909	0.132	0.0	0 20.9	—	—	" "	" "
" "	1008	0.076	0.0	0 20.9	—	—	None	" "
" "	1107	0.105	0.0	0 20.9	—	—	leveling ground	" "
CF097-125	1206	0.084	0.0	0 20.9	—	—	" "	" "
" "	1300	0.060	0.0	0 20.9	—	—	" "	" "
CF111	1400	0.102	0.0	0 20.9	—	—	Woodchips on tarp	" "

NOTES:

(1) If PID > 1 ppm for 2 minutes, modify field acitivites to reduce emissions to levels below 1 ppm and take a GC reading for benzene. Use phenol detector tubes for naphthalene if necessary.
If benzene > 0.5 ppm and/or naphthalene > 5 ppm, upgrade to Level C and contact PM.
If benzene > 5 ppm and/or naphthalene > 10 ppm, upgrade to Level B and contact PM.

(2) If LEL > 10% notify FSM and use extreme caution.
If LEL > 20%, immediately withdraw and notify PM and PHSM.

(3) If O_2 < 19.5%, withdraw and upgrade to SCBA and notify PM.
If O_2 > 23.5%, immediately withdraw and notify PM and PHSM.

(4) If dust meter > 0.5 mg/m³, reduce dust or upgrade to Level C.
If dust meter > 2.0 mg/m³, immediately withdrawl and notify PM.

Health and Safety Air Monitoring Field Data Sheet
Pitney Court

Project #: 27112

Site Activities: Excavation/Loading

Date: 3/17/08

Sampler: JSAPP

Weather: 45 Cloudy

Sample Location	Time	Dust Monitor (mg/m³)	PID (ppm)	LEL/O2 (%) (%)	GC (ppm)	Phenol Detector tubes (Naphthalene) (ppm)	Activities On-Site	Corrective Action Taken
Background	0658	0.041	0.0	0 20.9	—	—	None	—
CF125	0703	0.089	0.0	0 20.9	—	—	backfill Stockpile	None
CF139	0808	0.075	0.0	0 20.9	—	—	backfilling	/
/	0900	0.070	0.0	0 20.9	—	—	/	/
CF111	1007	0.090	0.0	0 20.9	—	—	Excavation Stockpile	wood chips
/	1106	0.054	0.0	0 20.9	—	—	/	/
/	1208	0.047	0.0	0 20.9	—	—	/	/
/	1307	0.074	0.0	0 20.9	—	—	/	/
/	1402	0.081	0.0	0 20.9	—	—	/	/

NOTES:

(1) If PID > 1 ppm for 2 minutes, modify field acitivites to reduce emissions to levels below 1 ppm and take a GC reading for benzene. Use phenol detector tubes for naphthalene if necessary.
If benzene > 0.5 ppm and/or naphthalene > 5 ppm, upgrade to Level C and contact PM.
If benzene > 5 ppm and/or naphthalene > 10 ppm, upgrade to Level B and contact PM.

(2) If LEL > 10% notify FSM and use extreme caution.
If LEL > 20%, immediately withdraw and notify PM and PHSM.

(3) If O_2 < 19.5%, withdraw and upgrade to SCBA and notify PM.
If O_2 > 23.5%, immediately withdraw and notify PM and PHSM.

(4) If dust meter > 0.5 mg/m³, reduce dust or upgrade to Level C.
If dust meter > 2.0 mg/m³, immediately withdrawl and notify PM.

Health and Safety Air Monitoring Field Data Sheet
Pitney Court

Project #: 27112

Site Activities: Excavation / Loading

Date: 3/18/08

Sampler: JSAPA

Weather: 45 RAIN

Page 1 of 1

Sample Location	Time	Dust Monitor (mg/m³)	PID (ppm)	LEL/O2 (%) (%)	GC (ppm)	Phenol Detector tubes (Naphthalene) (ppm)	Activities On-Site	Corrective Action Taken
Background	0700	0.080	0.0	0 20.9	—	—	None	—
CF111	0705	0.108	0.0	0 20.9	—	—	Excavation / Loading	None
CF125	0808	0.110	0.0	0 20.9	—	—	Excavation to Stockpile	Wood Chips
〃	0912	0.053	0.0	0 20.9	—	—	None	None
〃	1005	0.103	0.0	0 20.9	—	—	Excavation to Stockpile	Wood Chips
CF124	1118	0.143	0.0	0 20.9	—	—	〃 〃	〃 〃
〃 〃	1210	0.157	0.0	0 20.9	—	—	〃 〃	〃 〃
〃 〃	1300	0.124	0.0	0 20.9	—	—	None	None
CF125	1400	0.115	0.0	0 20.9	—	—	breaking concrete	〃 〃

NOTES:

(1) If PID > 1 ppm for 2 minutes, modify field acitivites to reduce emissions to levels below 1 ppm and take a GC reading for benzene. Use phenol detector tubes for naphthalene if necessary.
If benzene > 0.5 ppm and/or naphthalene > 5 ppm, upgrade to Level C and contact PM.
If benzene > 5 ppm and/or naphthalene > 10 ppm, upgrade to Level B and contact PM.

(2) If LEL > 10% notify FSM and use extreme caution.
If LEL > 20%, immediately withdraw and notify PM and PHSM.

(3) If O_2 < 19.5%, withdraw and upgrade to SCBA and notify PM.
If O_2 > 23.5%, immediately withdraw and notify PM and PHSM.

(4) If dust meter > 0.5 mg/m³, reduce dust or upgrade to Level C.
If dust meter > 2.0 mg/m³, immediately withdrawl and notify PM.

Rev. 12/16/04

Health and Safety Air Monitoring Field Data Sheet
Pitney Court

Project #: 27112

Site Activities: Excavation/loading
Date: 3/19/08

Sampler: JSchopp
Weather: 42 Clear

Sample Location	Time	Dust Monitor (mg/m³)	PID (ppm)	LEL/O2 (%) (%)	GC (ppm)	Phenol Detector tubes (Naphthalene) (ppm)	Activities On-Site	Corrective Action Taken
Background	0658	0.072	0.0	0 20.9	—	—	None	—
CF111	0704	0.083	0.0	0 20.9	—	—	Excavation From Stockpile	None
" "	0804	0.082	0.0	0 20.9	—	—	None	" "
CF030	0909	0.066	0.0	0 20.9	—	—	Bluegrass Crew on wall	" "
" "	1008	0.086	0.0	0 20.9	—	—	" "	" "
CF030/110	1104	0.092	0.0	0 20.9	—	—	" " /Excavation	" "
CF110	1212	0.111	0.0	0 20.9	—	—	Excavation From Stockpile	" "
CF030	1308	0.088	0.0	0 20.9	—	—	Bluegrass drilling on wall	" "
CF110	1402	0.070	0.0	0 20.9	—	—	Soil Sampling	" "
CF030	1407	0.073	0.0	0 20.9	—	—	Bluegrass drilling on wall	" "

NOTES:

(1) If PID > 1 ppm for 2 minutes, modify field acitivites to reduce emissions to levels below 1 ppm and take a GC reading for benzene. Use phenol detector tubes for naphthalene if necessary.
If benzene > 0.5 ppm and/or naphthalene > 5 ppm, upgrade to Level C and contact PM.
If benzene > 5 ppm and/or naphthalene > 10 ppm, upgrade to Level B and contact PM.

(2) If LEL > 10% notify FSM and use extreme caution.
If LEL > 20%, immediately withdraw and notify PM and PHSM.

(3) If O_2 < 19.5%, withdraw and upgrade to SCBA and notify PM.
If O_2 > 23.5%, immediately withdraw and notify PM and PHSM.

(4) If dust meter > 0.5 mg/m³, reduce dust or upgrade to Level C.
If dust meter > 2.0 mg/m³, immediately withdrawl and notify PM.

Health and Safety Air Monitoring Field Data Sheet
Pitney Court

Project #: 27112

Site Activities: Excavation/Backfill
Date: 3/20/08

Sampler: JSAPP
Weather: 45 Clear

Page 1 of

Sample Location	Time	Dust Monitor (mg/m³)	PID (ppm)	LEL/O2 (%) (%)	GC (ppm)	Phenol Detector tubes (Naphthalene) (ppm)	Activities On-Site	Corrective Action Taken
Background	0055	0.072	0.0	0 / 20.9	—	—	None	—
CF030	0204	0.083	0.0	0 / 20.9	—	—	Backfill stockpile	None
CF024-036	0808	0.176	0.0	0 / 20.9	—	—	Bluegrass drilling on wall	None
/	0911	0.057	0.0	0 / 20.9	—	—	"	/
/	1007	0.050	0.0	0 / 20.9	—	—	"	/
CF124 /	1106	0.053	0.0	0 / 20.9	—	—	Excavation / Bluegrass on wall	/
/	1213	0.075	0.0	0 / 20.9	—	—	None	/
/	1307	0.045	0.0	0 / 20.9	—	—	/ / Bluegrass on wall	/
CF124	1400	0.041	0.0	0 / 20.9	—	—	Soil Sampling	/
CF024-036	1405	0.030	0.0	0 / 20.9	—	—	Bluegrass on wall	/

NOTES:

(1) If PID > 1 ppm for 2 minutes, modify field acitivites to reduce emissions to levels below 1 ppm and take a GC reading for benzene. Use phenol detector tubes for naphthalene if necessary.
If benzene > 0.5 ppm and/or naphthalene > 5 ppm, upgrade to Level C and contact PM.
If benzene > 5 ppm and/or naphthalene > 10 ppm, upgrade to Level B and contact PM.

(2) If LEL > 10% notify FSM and use extreme caution.
If LEL > 20%, immediately withdraw and notify PM and PHSM.

(3) If O_2 < 19.5%, withdraw and upgrade to SCBA and notify PM.
If O_2 > 23.5%, immediately withdraw and notify PM and PHSM.

(4) If dust meter > 0.5 mg/m³, reduce dust or upgrade to Level C.
If dust meter > 2.0 mg/m³, immediately withdrawl and notify PM.

Health and Safety Air Monitoring Field Data Sheet
Pitney Court

Project #: 27112

Site Activities: ~~JSAPP~~ Excavation/loading

Date: 3/21/08

Sampler: JSAPP

Weather: 34 snow

Sample Location	Time	Dust Monitor (mg/m³)	PID (ppm)	LEL/O2 (%) (%)	GC (ppm)	Phenol Detector tubes (Naphthalene) (ppm)	Activities On-Site	Corrective Action Taken
Background	0659	0.039	0.0	0 20.9	—	—	None	—
CF125	0704	0.042	0.0	0 20.9	—	—	Excavation stockpile	None
CF130/043	0810	0.034	0.0	0 20.9	—	—	Excavation / Bluegrass on wall	—
" "	0908	0.007	0.0	0 20.9	—	—	" " " "	" "
" "	1002	0.008	0.0	0 20.9	—	—	None / " "	" "
" "	1112	0.021	0.0	0 20.9	—	—	Excavation / " "	" "
" "	1201	0.022	0.0	0 20.9	—	—	None / " "	" "
" "	1300	0.018	0.0	0 20.9	—	—	"	" "

NOTES:

(1) If PID > 1 ppm for 2 minutes, modify field activites to reduce emissions to levels below 1 ppm and take a GC reading for benzene. Use phenol detector tubes for naphthalene if necessary.
If benzene > 0.5 ppm and/or naphthalene > 5 ppm, upgrade to Level C and contact PM.
If benzene > 5 ppm and/or naphthalene > 10 ppm, upgrade to Level B and contact PM.

(2) If LEL > 10% notify FSM and use extreme caution.
If LEL > 20%, immediately withdraw and notify PM and PHSM.

(3) If O_2 < 19.5%, withdraw and upgrade to SCBA and notify PM.
If O_2 > 23.5%, immediately withdraw and notify PM and PHSM.

(4) If dust meter > 0.5 mg/m³, reduce dust or upgrade to Level C.
If dust meter > 2.0 mg/m³, immediately withdrawl and notify PM.

Health and Safety Air Monitoring Field Data Sheet
Pitney Court

Project #: 27112

Site Activities: Excavation
Date: 3/24/08

Sampler: JSMPP
Weather: 40 Clear

Page 1 of 1

Sample Location	Time	Dust Monitor (mg/m³)	PID (ppm)	LEL/O2 (%) (%)	GC (ppm)	Phenol Detector tubes (Naphthalene) (ppm)	Activities On-Site	Corrective Action Taken
Background	0655	0.041	0.0	0 20.9	—	—	None	—
CF096	0702	0.050	0.0	0 20.9	—	—	backfilling	None
CF096/060	0808	0.060	0.0	0 20.9	—	—	backfilling / Bluegrass on wall	"
CF125/060	0912	0.030	0.0	0 20.9	—	—	Excavation / " "	" "
CF046/060	1013	0.032	0.0	0 20.9	—	—	backfilling / " "	" "
" "	1108	0.041	0.0	0 20.9	—	—	" "	" "
" "	1208	0.037	0.0	0 20.9	—	—	None	" "
CF110/060	1304	0.029	0.0	0 20.9	—	—	backfilling / Bluegrass on wall	None
" "	1403	0.048	0.0	0 20.9	—	—	" "	" "

NOTES:

(1) If PID > 1 ppm for 2 minutes, modify field activities to reduce emissions to levels below 1 ppm and take a GC reading for benzene. Use phenol detector tubes for naphthalene if necessary.
If benzene > 0.5 ppm and/or naphthalene > 5 ppm, upgrade to Level C and contact PM.
If benzene > 5 ppm and/or naphthalene > 10 ppm, upgrade to Level B and contact PM.

(2) If LEL > 10% notify FSM and use extreme caution.
If LEL > 20%, immediately withdraw and notify PM and PHSM.

(3) If O_2 < 19.5%, withdraw and upgrade to SCBA and notify PM.
If O_2 > 23.5%, immediately withdraw and notify PM and PHSM.

(4) If dust meter > 0.5 mg/m³, reduce dust or upgrade to Level C.
If dust meter > 2.0 mg/m³, immediately withdrawl and notify PM.

Health and Safety Air Monitoring Field Data Sheet
Pitney Court

Project #: 27112

Site Activities: Excavation
Date: 3/25/08

Sampler: JSHAP
Weather: 45 cloudy

Sample Location	Time	Dust Monitor (mg/m³)	PID (ppm)	LEL/O2 (%) (%)	GC (ppm)	Phenol Detector tubes (Naphthalene) (ppm)	Activities On-Site	Corrective Action Taken
Background	0655	0.041	0.0	0 20.9	—	—	None	—
CF 110	0700	0.078	0.0	0 20.9	—	—	backfilling	none
" "	0804	0.055	0.0	0 20.9	—	—	" "	" "
" "	0905	0.063	0.0	0 20.9	—	—	" "	" "
" "	1006	0.034	0.0	0 20.9	—	—	" "	" "
" "	1102	0.031	0.0	0 20.9	—	—	" "	" "
CF 125	1204	0.054	0.0	0 20.9	—	—	Excavation from stockpile	none
" "	1301	0.033	0.0	0 20.9	—	—	" "	" "
CF 110	1405	0.035	0.0	0 20.9	—	—	backfilling	" "

NOTES:

(1) If PID > 1 ppm for 2 minutes, modify field activites to reduce emissions to levels below 1 ppm and take a GC reading for benzene. Use phenol detector tubes for naphthalene if necessary.
If benzene > 0.5 ppm and/or naphthalene > 5 ppm, upgrade to Level C and contact PM.
If benzene > 5 ppm and/or naphthalene > 10 ppm, upgrade to Level B and contact PM.

(2) If LEL > 10% notify FSM and use extreme caution.
If LEL > 20%, immediately withdraw and notify PM and PHSM.

(3) If O_2 < 19.5%, withdraw and upgrade to SCBA and notify PM.
If O_2 > 23.5%, immediately withdraw and notify PM and PHSM.

(4) If dust meter > 0.5 mg/m³, reduce dust or upgrade to Level C.
If dust meter > 2.0 mg/m³, immediately withdrawl and notify PM.

Health and Safety Air Monitoring Field Data Sheet
Pitney Court

Project #: 27112

Site Activities: Excavation / loading

Date: 3/26/06

Sampler: JSAPP

Weather: Sc cloudy

Sample Location	Time	Dust Monitor (mg/m³)	PID (ppm)	LEL/O2 (%) (%)	GC (ppm)	Phenol Detector tubes (Naphthalene) (ppm)	Activities On-Site	Corrective Action Taken
Background	0658	0.088	0.0	0 20.9	—	—	None	—
CF 110	0704	0.092	0.0	0 20.9	—	—	backfilling	None
CF 024	0810	0.172	0.0	0 20.9	—	—	Removing concrete walk	/ \
/ \	0905	0.096	0.0	0 20.9	—	—	/ \	/ \
/ \	1010	0.121	0.0	0 20.9	—	—	/ \	water
/ \	1105	0.076	0.0	0 20.9	—	—	/ \	/ \
/ \	1203	0.102	0.0	0 20.9	—	—	/ \	None
/ \	1302	0.100	0.0	0 20.9	—	—	/ \	water
/ \	1400	0.000	0.0	0 20.9	—	—	/ \	None

NOTES:

(1) If PID > 1 ppm for 2 minutes, modify field activites to reduce emissions to levels below 1 ppm and take a GC reading for benzene. Use phenol detector tubes for naphthalene if necessary.
If benzene > 0.5 ppm and/or naphthalene > 5 ppm, upgrade to Level C and contact PM.
If benzene > 5 ppm and/or naphthalene > 10 ppm, upgrade to Level B and contact PM.

(2) If LEL > 10% notify FSM and use extreme caution.
If LEL > 20%, immediately withdraw and notify PM and PHSM.

(3) If O_2 < 19.5%, withdraw and upgrade to SCBA and notify PM.
If O_2 > 23.5%, immediately withdraw and notify PM and PHSM.

(4) If dust meter > 0.5 mg/m³, reduce dust or upgrade to Level C.
If dust meter > 2.0 mg/m³, immediately withdrawl and notify PM.

Health and Safety Air Monitoring Field Data Sheet
Pitney Court

Project #: 27112

Site Activities: Excavation Rock Wall

Date: 3/27/08

Sampler: JSimpp

Weather: 35 Cloudy/Rain

Sample Location	Time	Dust Monitor (mg/m³)	PID (ppm)	LEL/O2 (%) (%)	GC (ppm)	Phenol Detector tubes (Naphthalene) (ppm)	Activities On-Site	Corrective Action Taken
Background	0705	0.021	0.0	0 20.9	—	—	None	—
CF 024	0716	0.092	0.0	0 20.9	—	—	Removing concrete wall	none
" "	0811	0.069	0.0	0 20.9	—	—	" "	water
" "	0902	0.051	0.0	0 20.9	—	—	" "	None
" "	1003	0.057	0.0	0 20.9	—	—	" "	" "
" "	1100	0.055	0.0	0 20.9	—	—	" "	" "
" "	1200	0.082	0.0	0 20.9	—	—	" "	" "
" "	1302	0.054	0.0	0 20.9	—	—	" "	" "
CF 030	1400	0.053	0.0	0 20.9	—	—	" "	FOAM

NOTES:

(1) If PID > 1 ppm for 2 minutes, modify field activities to reduce emissions to levels below 1 ppm and take a GC reading for benzene. Use phenol detector tubes for naphthalene if necessary.
If benzene > 0.5 ppm and/or naphthalene > 5 ppm, upgrade to Level C and contact PM.
If benzene > 5 ppm and/or naphthalene > 10 ppm, upgrade to Level B and contact PM.

(2) If LEL > 10% notify FSM and use extreme caution.
If LEL > 20%, immediately withdraw and notify PM and PHSM.

(3) If O_2 < 19.5%, withdraw and upgrade to SCBA and notify PM.
If O_2 > 23.5%, immediately withdraw and notify PM and PHSM.

(4) If dust meter > 0.5 mg/m³, reduce dust or upgrade to Level C.
If dust meter > 2.0 mg/m³, immediately withdrawl and notify PM.

Health and Safety Air Monitoring Field Data Sheet
Pitney Court

Project #: 27112

Site Activities: Breaking concrete

Date: 03-28-08

Sampler: M Ykema

Weather:

Page ___ of ___

Sample Location	Time	Dust Monitor (mg/m³)	PID (ppm)	LEL/O2 (%) (%)	GC (ppm)	Phenol Detector tubes (Naphthalene) (ppm)	Activities On-Site	Corrective Action Taken
Background CF 824	0655	0.063	0.0	0 20.9	—	—	Breaking Concrete	none
	0720	0.075	0.0	0 20.9	—	—		
	0750	0.083	0.0	0 20.9	—	—		
	0840	0.103	0.0	0 20.9	—	—		
	0920	0.096	0.0	0 20.9	—	—		
	1000	0.061	0.1	0 20.9	—	—		
	1035	0.052	0.0	0 20.9	—	—		
	1115	0.026	0.0	0 20.9	—	—		
	1200	0.074	0.0	0 20.9	—	—		
	1227	0.081	0.0	0 20.9	—	—		
	1320	0.062	0.0	0 20.9	—	—		
	1400	0.102	0.0	0 20.9	—	—		foam

NOTES:

(1) If PID > 1 ppm for 2 minutes, modify field activities to reduce emissions to levels below 1 ppm and take a GC reading for benzene. Use phenol detector tubes for naphthalene if necessary.
If benzene > 0.5 ppm and/or naphthalene > 5 ppm, upgrade to Level C and contact PM.
If benzene > 5 ppm and/or naphthalene > 10 ppm, upgrade to Level B and contact PM.

(2) If LEL > 10% notify FSM and use extreme caution.
If LEL > 20%, immediately withdraw and notify PM and PHSM.

(3) If O_2 < 19.5%, withdraw and upgrade to SCBA and notify PM.
If O_2 > 23.5%, immediately withdraw and notify PM and PHSM.

(4) If dust meter > 0.5 mg/m³, reduce dust or upgrade to Level C.
If dust meter > 2.0 mg/m³, immediately withdrawl and notify PM.

Rev. 12/16/04

Real Time Instrument Calibration Log
Pitney Court

Project #: 27634
Instrument : LEL/O_2

Manufacturer/Model #:
Serial #:

Date	Time	Weather Conditions	Methane: 50% Standard Concentration		O_2 : 20.9% Standard Concentration		Calibration Notes and Comments
			Zero Check	Meter Reading (% or ppm)	Zero Check	Meter Reading (% or ppm)	
2/25/08	0619	35 Cloudy	0	50	0	20.9	
2/26/08	0638	30 Snow	0	49	0	20.9	
2/27/08	0614	20 Clear	0	49	0	20.9	
2/28/08	0611	25 Clear	0	49	0	20.9	
2/29/08	0640	35 Cloudy	0	49	0	20.9	
3/3/08	0705	35 Rain	0	49	0	20.9	
3/4/08	0655	30 Clear	0	49	0	20.9	
3/5/08	0619	35 Clear	0	49	0	20.9	
3/6/08	0626	30 Cloudy	0	49	0	20.9	
3/7/08	0616	25 Cloudy	0	49	0	20.9	
3/10/08	0635	35 Cloudy	0	49	0	20.9	
3/11/08	0635	45 Clear	0	50	0	20.9	
3/12/08	0611	45 Clear	0	49	0	20.9	
3/13/08	0622	52 Clear	0	49	0	20.9	
3/14/08	0618	50 Cloudy	0	49	0	20.9	
3/17/08	0622	45 Cloudy	0	50	0	20.9	
3/18/08	0630	45 Rain	0	49	0	20.9	
3/19/08	0624	42 Clear	0	49	0	20.9	
3/20/08	0615	45 Clear	0	49	0	20.9	
3/21/08	0624	34 Snow	0	49	0	20.9	
3/24/08	0618	40 Clear	0	49	0	20.9	
3/25/08	0622	45 Cloudy	0	49	0	20.9	
3/26/08	0614	50 Cloudy	0	50	0	20.9	
3/27/08	0622	35 Cloudy	0	49	0	20.9	
3/28/08	0630	33	0	49	0	20.9	

Real Time Instrument Calibration Log
Pitney Court

Project #: 27112
Instrument : PID

Manufacturer/Model #: BMCD 12
Serial #:

Date	Time	Weather Conditions	Gas STD (Name)	Standard Concentration (ppm)	Zero Check	Meter Reading (% or ppm)	Calibration Notes and Comments
2/29/08	0640	35 Cloudy/Snow	Isobutylene	100	0	100	
3/3/08	0700	40 Rain	Isobutylene	100	0	100	
3/4/08	0655	30 Clear	Isobutylene	100	0	100	
3/5/08	0619	35 Clear	Isobutylene	100	0	100	
3/6/08	0626	30 Cloudy	Isobutylene	100	0	100	
3/7/08	0616	25 Cloudy	Isobutylene	100	0	99.8	
3/10/08	0634	35 Cloudy	Isobutylene	100	0	99.8	
3/11/08	0635	45 Clear	Isobutylene	100	0	99.9	
3/12/08	0611	45 Clear	Isobutylene	100	0	100	
3/13/08	0622	52 Clear	Isobutylene	100	0	99.7	
3/14/08	0618	50 Clear	Isobutylene	100	0	99.9	
3/17/08	0632	45 Cloudy	Isobutylene	100	0	99.9	
3/18/08	0630	45 Rain	Isobutylene	100	0	100	
3/19/08	0624	42 Clear	Isobutylene	100	0	99.9	
3/20/08	0615	45 Clear	Isobutylene	100	0	100	
3/21/08	0624	34 Snow	Isobutylene	100	0	100	
3/24/08	0618	40 Clear	Isobutylene	100	0	99.3	
3/25/08	0622	45 Cloudy	Isobutylene	100	0	100	
3/26/08	0614	50 Cloudy	Isobutylene	100	0	99.9	
3/27/08	0622	35 Cloudy	Isobutylene	100	0	99.6	
32808	0633	33	Isobutylene	100	0	100	
33108	0627	40 Cloudy rain	Isobutylene	100	0	100	

Real Time Instrument Calibration Log
Pitney Court

Project #: 27634
Instrument : Personal - DataRAM

Manufacturer/Model #: BMCD 13
Serial #:

Date	Time	Weather Conditions	Zero Check Reading	Calibration Notes and Comments
2/19/08	0647	15 Clear	OK	
2/20/08	0637	10 Clear	OK	
2/21/08	0623	20 Cloudy	OK	
2/22/08	0615	25 Clear	OK	
2/25/08	0619	35 Cloudy	OK	
2/26/08	0638	30 Snow	OK	
2/27/08	0614	30 Clear	OK	
2/28/08	0611	25 Clear	OK	
2/29/08	0640	35 Cloudy	OK	
3/3/08	0702	35 Rain	OK	
3/4/08	0655	30 Clear	OK	
3/5/08	0619	35 Clear	OK	
3/6/08	0626	30 Cloudy	OK	
3/7/08	0616	25 Cloudy	OK	
3/10/08	0635	35 Cloudy	OK	
3/11/08	0635	45 Clear	OK	
3/12/08	0611	45 Clear	OK	
3/13/08	0627	52 Clear	OK	
3/14/08	0618	50 Cloudy	OK	
3/17/08	0632	45 Cloudy	OK	
3/18/08	0630	45 Rain	OK	
3/19/08	0624	42 Clear	OK	
3/20/08	0615	45 Clear	OK	
3/21/08	0623	34 Snow	OK	
3/24/08	0618	40 Clear	OK	
3/25/08	0622	45 Cloudy	OK	
3/26/08	0614	50 Cloudy	OK	
3/27/08	0622	35 Cloudy	OK	
3/28/08	0632	33	OK	