Monthly Progress Report
August 2007

For the

Former Pitney Court Station Site
Chicago, Illinois

Date of Deliverable

September 4, 2007

Burns & McDonnell
SINCE 1898

TABLE OF CONTENTS

Former Pitney Court Station Monthly Progress Report

ITEM

Weekly Progress Reports

Week ending August 4, 2007
Week ending August 11, 2007
Week ending August 18, 2007
Week ending August 25, 2007
Week ending September 1, 2007

Solid Waste Manifests and Weight Tickets

Liquid Waste Manifests

Backfill Trip Tickets

Remediation Progress Schedule

Burns & McDonnell
SINCE 1898

Weekly Progress Reports
Former Pitney Court Station

Burns & McDonnell
SINCE 1898

1431 Opus Place, Suite 400
Downers Grove, Illinois 60515

Week of: 7/29/07 to 8/04/07

Subject: **Site Remediation**
Peoples Gas – Pitney Court Site

Burns & McDonnell Personnel Onsite

Construction Site Manager
- Tim Maley

Field Personnel
- John Sapp
- Jessy O'Leary
- Matt Bretl

Remediation Supervisor
- Ed Wiese

Others
- Margaret Kelley
- Amy Hanrahan
- Bal Berena

Peoples Gas Personnel Onsite
- Chris Szela

Subcontractors Onsite
- RW Collins (4 operators, 4 laborers, 1 supervisor)
- Service Sanitation
- W-T Land Surveying
- Great Lake Soil Testing
- Illinois Mining

Others
- Waste Management (Sub to Peoples Gas)
- MT – Transit (Sub to Waste Management)
- North Branch (Sub to Waste Management)

Miscellaneous Visitors
- Ken Corhill (Illinois EPA)
- Dave Reed (Illinois EPA)
- Tony Wasilewski (Illinois EPA)
- Jerry Willam (Illinois EPA)
- Marcella Bondie (EDI – USEPA Start Contractor)
- David Kreider (Bluegrass)

Site Activities

BURNS & MCDONNELL
- Coordinated activities with Guardian Security, RW Collins, Illinois Mining, Great Lakes, Helm Electric and Waste Management;
- Completed real time air monitoring (6 stations) (Air Logics);
- Collected 24-hr samples using SUMMAs, PM10 units and PUFs;
- Collected soil confirmation samples PCS-CF101-001, PCS-CF102-001 and PCS-CF115-001;
- Conducted site meeting with Bluegrass; and
- Took site progress photographs.

RW COLLINS
- Continued general site house keeping;
- Kept streets clean from construction debris;
- Pumped water to frac tank (as needed);
- Maintained site haul roads;

- Continued excavation activities in areas CF101, CF115, CF128 and CF142; and
- Continued backfilling areas CF101, CF102, CF115, CF129 and CF143.

W-T LAND SURVEYING

- Completed weekly damaged control monitoring.

GREAT LAKES SOIL TESTING

- Conducted compaction testing on areas CF129, CF130, and CF143.

SERVICE SANITATION

- Serviced and cleaned on site portable toilets.

MT-TRANSIT

- Hauled 139 loads of soil off site to CID Biopile.

NORTH BRANCH ENVIRONMENTAL

- Hauled 7 loads (38,500 gallons) of water off site to Orteck.

ILLINOIS MINING

- Delivered 70 loads of screenings backfill material;
- Delivered 19 loads of CA-6 backfill material;
- Delivered 3 loads of CA-7 backfill material; and
- Delivered 3 loads of CA-1 backfill material.

WASTE MANAGEMENT

- Emptied on site trash dumpster.

Changes to Scope of Work

Open/Outstanding Issues

Anticipated Activities for the Week of August 5, 2007

- Continue backfill activities in CF129 and CF143.
- Continue excavation in areas CF087, CF088 and CF128;
- Collect confirmation samples as needed;
- Haul an estimated 25 loads per day for disposal;
- Continue to pump water from excavation areas on an as needed basis; and
- Collect 24 hour air samples using SUMMAs, PM10 units and PUFs.

To date approximately 138,990 tons of waste has been generated and managed.

Peoples Gas – Pitney Court Site

August 2, 2007

August 2, 2007

View facing north showing excavation areas CF101 and CF115

View facing west showing excavation area CF142.

Peoples Gas – Pitney Court Site

August 2, 2007

View facing northeast showing excavation area CF142 and backfilling in areas CF101, CF115, CF129 and CF143.

August 2, 2007

View facing southwest showing backfill progress in areas CF129 and CF143.

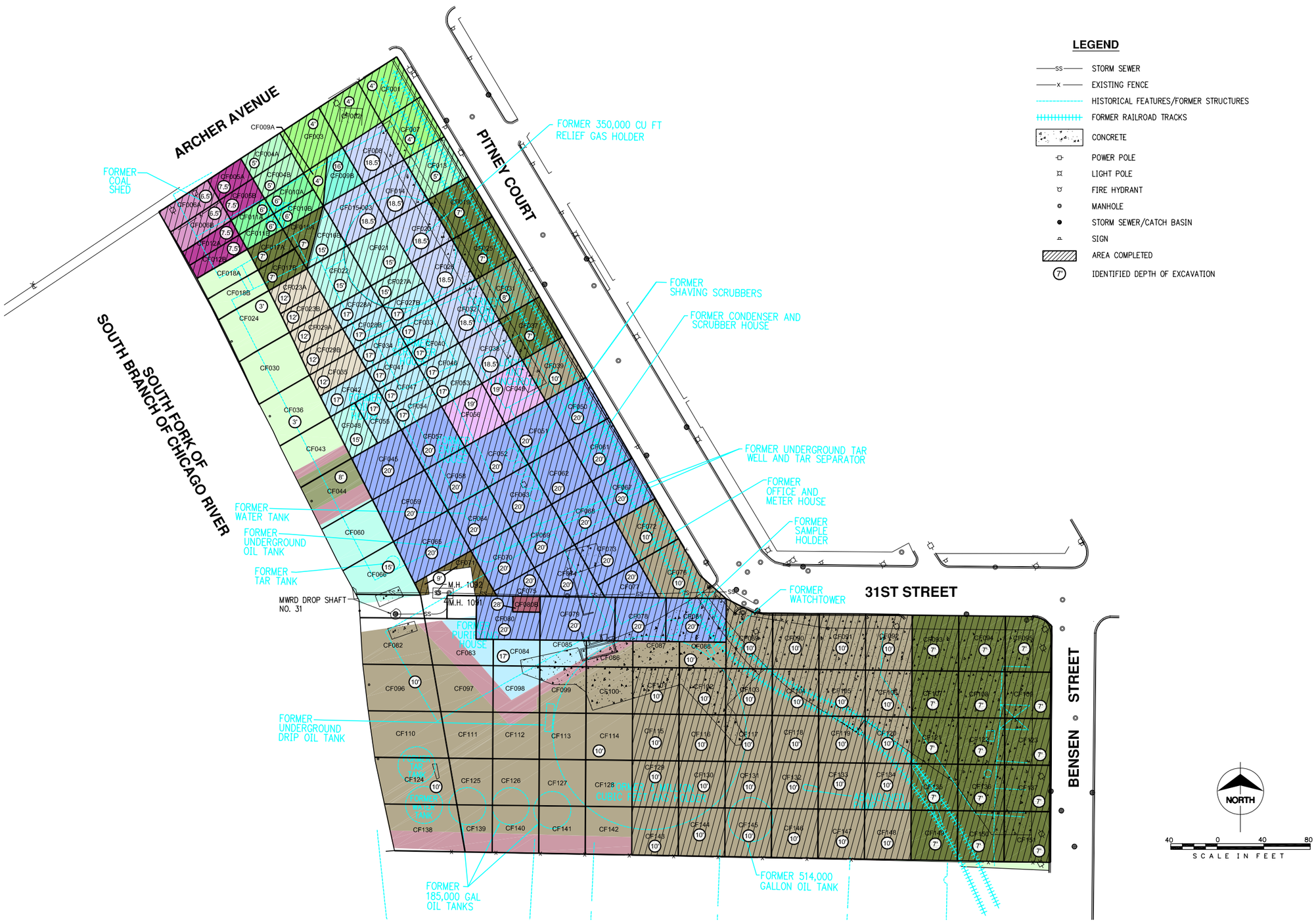

LEGEND

- STORM SEWER
- EXISTING FENCE
- HISTORICAL FEATURES/FORMER STRUCTURES
- FORMER RAILROAD TRACKS
- CONCRETE
- POWER POLE
- LIGHT POLE
- FIRE HYDRANT
- MANHOLE
- STORM SEWER/CATCH BASIN
- SIGN
- AREA COMPLETED
- IDENTIFIED DEPTH OF EXCAVATION

DRAFT

AUGUST 04, 2007

no.	date	by	ckd	description

Burns & McDonnell

date 08-03-07	detailed G. ALVAREZ
designed A. HANRAHAN	checked

THE PEOPLES GAS LIGHT AND COKE COMPANY
CHICAGO, ILLINOIS

PITNEY COURT
3052 SOUTH PITNEY COURT
CHICAGO, ILLINOIS

Figure 1
AS-BUILT EXCAVATION LAYOUT MAP
PITNEY COURT
CHICAGO, ILLINOIS

project 27112	contract
drawing	rev. —
sheet 1 of 1	sheets

file I:\PEOPLES GAS\PITNEY COURT...\CAD\BIDWORK IN PROGRESS\2007-08-04 PITNEY COURT EXCAVATION

1431 Opus Place, Suite 400
Downers Grove, Illinois 60515

Week of: 8/05/07 to 8/11/07

Subject: **Site Remediation**
Peoples Gas – Pitney Court Site

Burns & McDonnell Personnel Onsite

Construction Site Manager
- Tim Maley

Field Personnel
- John Sapp
- Matt Bretl

Remediation Supervisor
- Ed Wiese

Others
- Bal Berena

Peoples Gas Personnel Onsite
-

Subcontractors Onsite
- RW Collins (4 operators, 4 laborers, 1 supervisor)
- Service Sanitation
- W-T Land Surveying
- Great Lake Soil Testing
- Illinois Mining

Others
- Waste Management (Sub to Peoples Gas)
- MT – Transit (Sub to Waste Management)

Miscellaneous Visitors
- Marcella Bondie (EDI – USEAP Start Contractor)
- Tom Cook (USEPA)

Site Activities

BURNS & MCDONNELL
- Coordinated activities with Guardian Security, RW Collins, Illinois Mining, Great Lakes, and Waste Management;
- Completed real time air monitoring (6 stations) (Air Logics);
- Collected 24-hr samples using SUMMAs, PM10 units and PUFs;
- Collected soil confirmation samples PCS-CF128-001 (USEPA split sample collected) and PCS-CF142-001; and
- Took site progress photographs.

RW COLLINS
- Continued general site house keeping;
- Kept streets clean from construction debris;
- Pumped water to frac tank (as needed);
- Maintained site haul roads;
- Continued excavation activities in areas CF128, CF140 and CF141; and
- Continued backfilling areas CF101, CF102, CF115 and CF116.

W-T LAND SURVEYING
- Completed weekly damaged control monitoring.

GREAT LAKES SOIL TESTING

- Conducted compaction testing on areas CF101, CF102, CF115 and CF116.

SERVICE SANITATION

- Serviced and cleaned on site portable toilets.

MT-TRANSIT

- Hauled 130 loads of soil off site to CID Biopile and
- Hauled 4 loads of concrete off site to Countryside landfill.

ILLINOIS MINING

- Delivered 62 loads of screenings backfill;
- Delivered 18 loads of CA-6 backfill;
- Delivered 3 loads of CA-7 backfill; and
- Delivered 3 loads of CA-1 backfill material to the site.

WASTE MANAGEMENT

- Emptied on site trash dumpster.

Changes to Scope of Work

Open/Outstanding Issues

Anticipated Activities for the Week of August 12, 2007

- Continue backfill activities in CF101, CF102, CF115, CF116, CF128 and CF142.
- Continue excavation in areas CF127, CF140 and CF141;
- Collect Confirmation samples as needed;
- Haul an estimated 25 loads per day for disposal;
- Continue to pump water from excavation areas on an as needed basis; and
- Collect 24 hour air samples using SUMMAs, PM10 units and PUFs.

To date approximately 139,917 tons of waste has been generated and managed.

Peoples Gas – Pitney Court Site

August 9, 2007

View facing west showing excavation area CF141 and the encountered metal bottom of the former 185,000 gallon oil tank.

August 9, 2007

View facing northwest showing excavation areas CF142 and CF128.

Peoples Gas – Pitney Court Site

August 9, 2007

View facing north showing backfill progress in area areas CF101, CF102, CF115, CF116, CF129 and CF143.

August 9, 2007

View facing west area CF141 after metal bottom of former oil tank was removed.

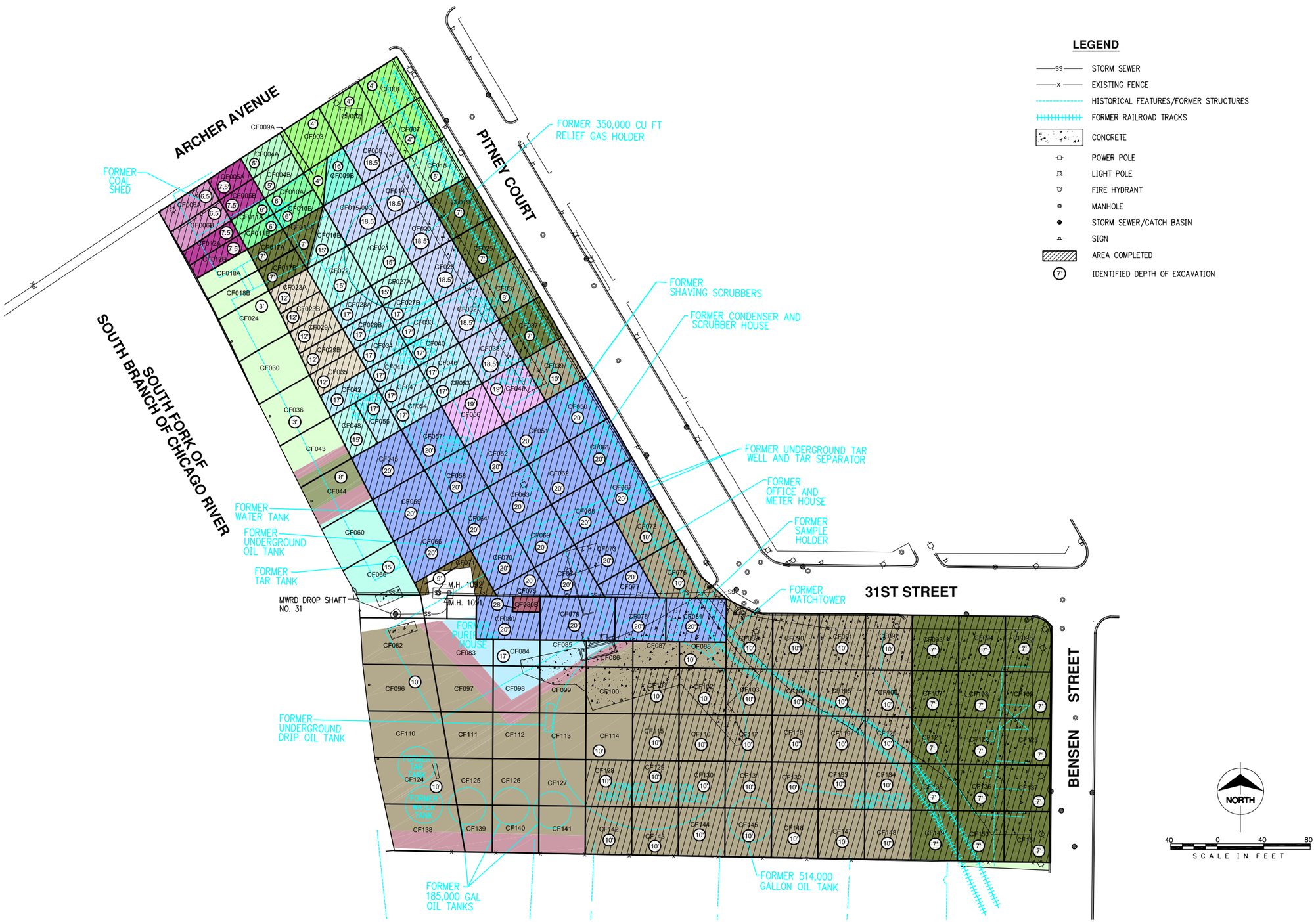

LEGEND

- STORM SEWER
- EXISTING FENCE
- HISTORICAL FEATURES/FORMER STRUCTURES
- FORMER RAILROAD TRACKS
- CONCRETE
- POWER POLE
- LIGHT POLE
- FIRE HYDRANT
- MANHOLE
- STORM SEWER/CATCH BASIN
- SIGN
- AREA COMPLETED
- IDENTIFIED DEPTH OF EXCAVATION

DRAFT

AUGUST 11, 2007

no.	date	by	ckd	description

Burns & McDonnell

date 08-13-07	detailed G. ALVAREZ
designed A. HANRAHAN	checked

THE PEOPLES GAS LIGHT AND COKE COMPANY
CHICAGO, ILLINOIS

PITNEY COURT
3052 SOUTH PITNEY COURT
CHICAGO, ILLINOIS

Figure 1
AS-BUILT EXCAVATION LAYOUT MAP
PITNEY COURT
CHICAGO, ILLINOIS

project 27112	contract
drawing	rev. —
sheet 1 of 1	sheets

file I:\PEOPLES GAS\PITNEY COURT...\CAD\BIDWORK IN PROGRESS\2007-08-11 PITNEY COURT EXCAVATION

1431 Opus Place, Suite 400
Downers Grove, Illinois 60515

Week of: 8/12/07 to 8/18/07

Subject: **Site Remediation**
Peoples Gas – Pitney Court Site

Burns & McDonnell Personnel Onsite

Construction Site Manager
- Tim Maley

Field Personnel
- John Sapp
- Amanda Haugen

Remediation Supervisor
- Ed Wiese

Others
- Bal Berena
- Larry Milner

Peoples Gas Personnel Onsite
- Steve Matuszak
- Chris Szela
- Naren Prasad

Subcontractors Onsite
- RW Collins (4 operators, 4 laborers, 1 supervisor)
- Service Sanitation
- W-T Land Surveying
- Great Lake Soil Testing
- Illinois Mining
- Thatcher

Others
- Waste Management (Sub to Peoples Gas)
- MT – Transit (Sub to Waste Management)

Miscellaneous Visitors
- Marcella Bondie (EDI – USEAP Start Contractor)
- Lisa Graczyk (Dynamac)
- Jose Lanza (CDOT)

Site Activities

BURNS & MCDONNELL
- Coordinated activities with Guardian Security, RW Collins, Illinois Mining, Great Lakes and Waste Management;
- Completed real time air monitoring (6 stations) (Air Logics);
- Collected 24-hr samples using SUMMAs, PM10 units and PUFs;
- Collected soil confirmation samples PCS-CF127-001 (USEPA split sample collected) and PCS-CF141-001; and
- Took site progress photographs.

RW COLLINS
- Continued general site house keeping;
- Kept streets clean from construction debris;
- Pumped water to frac tank (as needed);
- Maintained site haul roads;
- Continued excavation activities in areas CF127, CF140 and CF141; and
- Continued backfilling areas CF101, CF102, CF115, CF116, CF128 and CF142.

W-T LAND SURVEYING
- Completed weekly damaged control monitoring.

THATCHER

- On site to dismantle crane.

GREAT LAKES SOIL TESTING

- Conducted compaction testing on areas CF101, CF115, CF128 and CF142.

SERVICE SANITATION

- Serviced and cleaned on site portable toilets.

MT-TRANSIT

- Hauled 124 loads of soil off site to CID Biopile; and
- Hauled 16 loads of concrete off site to Countryside landfill.

ILLINOIS MINING

- Delivered 18 loads of screenings backfill; and
- Delivered 80 loads of CA-6 backfill.

WASTE MANAGEMENT

- Emptied on site trash dumpster.

Changes to Scope of Work

Open/Outstanding Issues

Anticipated Activities for the Week of August 19, 2007

- Continue backfill activities in CF101, CF102, CF115, CF116, CF128 and CF142.
- Continue excavation in areas CF126 and CF140;
- Collect confirmation samples as needed;
- Haul an estimated 25 loads per day for disposal;
- Continue to pump water from excavation areas on an as needed basis; and
- Collect 24 hour air samples using SUMMAs, PM10 units and PUFs.

To date approximately 142,767 tons of waste has been generated and managed.

Peoples Gas – Pitney Court Site

August 16, 2007

View facing northwest showing excavation area CF127.

August 16, 2007

View facing northeast showing excavation areas CF127 and CF141.

Peoples Gas – Pitney Court Site

August 16, 2007

View facing south showing excavation area CF141

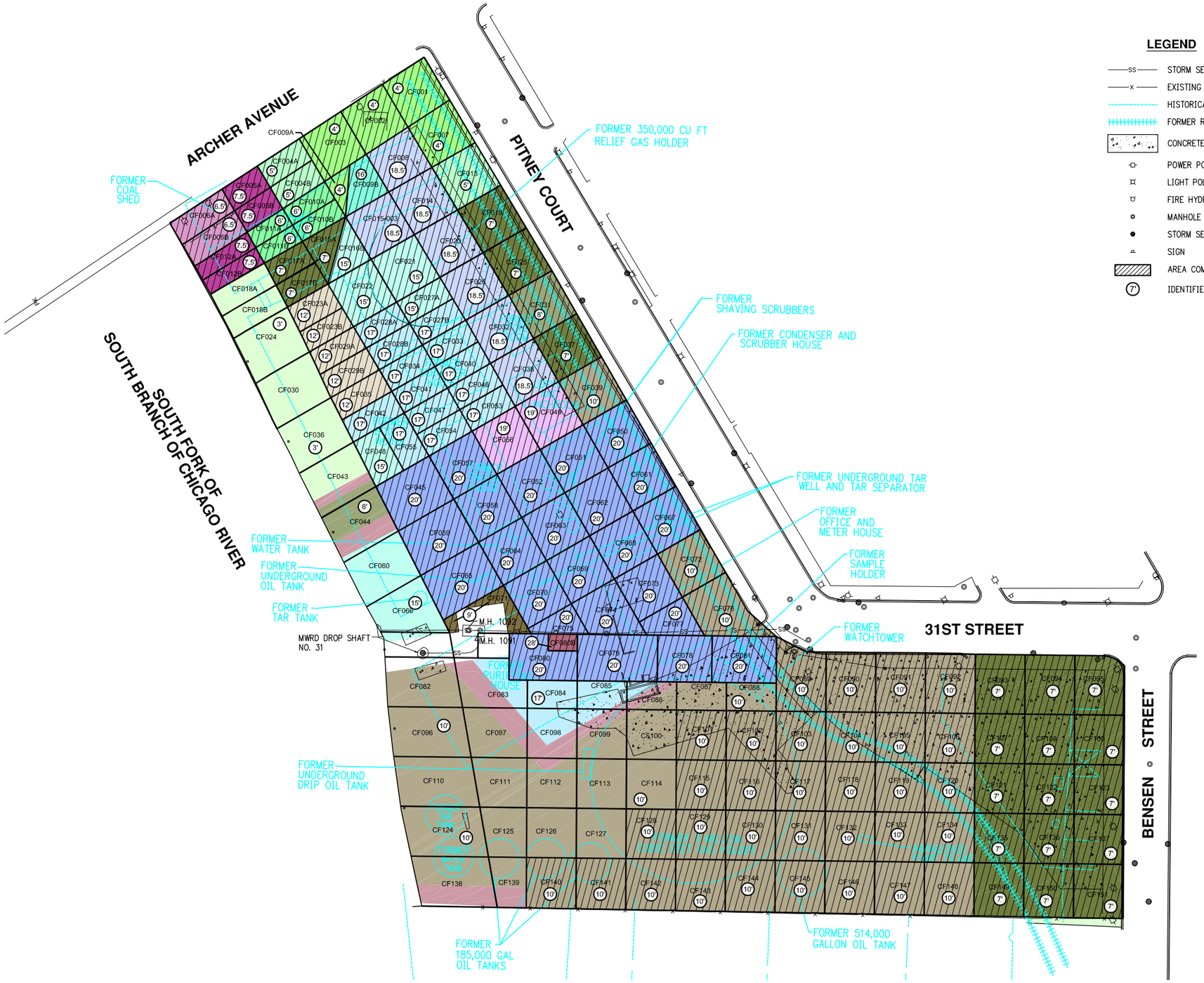

LEGEND

- STORM SEWER
- EXISTING FENCE
- HISTORICAL FEATURES/FORMER STRUCTURES
- FORMER RAILROAD TRACKS
- CONCRETE
- POWER POLE
- LIGHT POLE
- FIRE HYDRANT
- MANHOLE
- STORM SEWER/CATCH BASIN
- SIGN
- AREA COMPLETED
- 7' IDENTIFIED DEPTH OF EXCAVATION

NORTH

40 0 40 80

SCALE IN FEET

DRAFT

AUGUST 18, 2007

no.	date	by	ckd	description

Burns & McDonnell

date 08-18-07	detailed G. ALVAREZ
designed A. HANRAHAN	checked

THE PEOPLES GAS LIGHT AND COKE COMPANY
CHICAGO, ILLINOIS

PITNEY COURT
3052 SOUTH PITNEY COURT
CHICAGO, ILLINOIS

Figure 1
AS-BUILT EXCAVATION LAYOUT MAP
PITNEY COURT
CHICAGO, ILLINOIS

project 27112	contract
drawing	rev. –

sheet 1 of 1 sheets

file I:\PEOPLES GAS\PITNEY COURT\...\CAD BID\WORK\IN PROGRESS\2007-08-18 PITNEY COURT EXCAVATION

1431 Opus Place, Suite 400
Downers Grove, Illinois 60515

Week of: 8/19/07 to 8/25/07

Subject: **Site Remediation**
Peoples Gas –Former Pitney Court Station

Burns & McDonnell Personnel Onsite

Construction Site Manager
- Tim Maley

Field Personnel
- John Sapp
- Amanda Haugen

Remediation Supervisor
- Ed Wiese

Others
- Mike Swieca
- Bal Berena
- Amy Hanrahan

Subcontractors Onsite
- RW Collins (4 operators, 4 laborers, 1 supervisor)
- Service Sanitation
- W-T Land Surveying
- Great Lake Soil Testing
- Illinois Mining
- Homer Industries

Others
- Waste Management (Sub to Peoples Gas)
- MT – Transit (Sub to Waste Management)
- Northbranch Environmental (Sub to Waste Management)

Peoples Gas Personnel Onsite
-

Miscellaneous Visitors
- Marcella Bondie (EDI – USEPA Start Contractor)

Site Activities

BURNS & MCDONNELL
- Coordinated activities with Guardian Security, RW Collins, Illinois Mining, Great Lakes, and Waste Management;
- Completed real time air monitoring (6 stations) (Air Logics);
- Collected 24-hr samples using SUMMAs, PM10 units, and PUFs;
- Took Site progress photographs.

RW COLLINS
- Continued general site house keeping;
- Kept streets clean from construction debris;
- Pumped water to frac tank (as needed);
- Maintained site haul roads;
- Continued excavation activities in areas CF125, CF126, CF139 and CF140; and
- Continued backfilling areas CF115, CF116, CF127, CF128, CF141 and CF142.

W-T LAND SURVEYING
- Completed weekly damaged control monitoring.

HELM ELECTRIC

- On site to repair Airlogics Station 4.

GREAT LAKES SOIL TESTING

- Conducted compaction testing on areas CF127, CF128, CF141 and CF142.

SERVICE SANITATION

- Serviced and cleaned on site portable toilets.

MT-TRANSIT

- Hauled 122 loads of soil off site to CID Biopile.

NORTHBRANCH ENVIRONMENTAL

- Hauled 3 loads of water off site to Oreteck.

ILLINOIS MINING

- Delivered 4 loads of screenings backfill material to the Site.
- Delivered 97 loads of CA-6 backfill material to the Site.
- Delivered 3 loads of CA-7 backfill material to the Site.
- Delivered 3 loads of CA-1 backfill material to the Site.

HOMER INDUSTRIES

- Delivered 1 load of woodchips to the Site.

WASTE MANAGEMENT

- Emptied on site trash dumpster.

Changes to Scope of Work

Open/Outstanding Issues

Anticipated Activities for the Week of August 26, 2007

- Continue backfill activities in CF115, CF116, CF128 and CF142.
- Continue excavation in areas CF125 and CF126;
- Collect Confirmation samples as needed;
- Haul an estimated 25 loads per day for disposal;
- Continue to pump water from excavation areas on an as needed basis; and
- Collect 24 hour air samples using SUMMAs, PM10 units and PUFs.

To date approximately 144,620 tons of waste has been generated and managed.

Peoples Gas – Pitney Court Site

August 23, 2007

August 23, 2007

View facing north showing concrete structure in northeast corner of excavation area CF126.

View facing west showing excavation areas CF139 and CF140.

Peoples Gas – Pitney Court Site

August 24, 2007

View facing west showing backfill progress in areas CF127 and CF141.

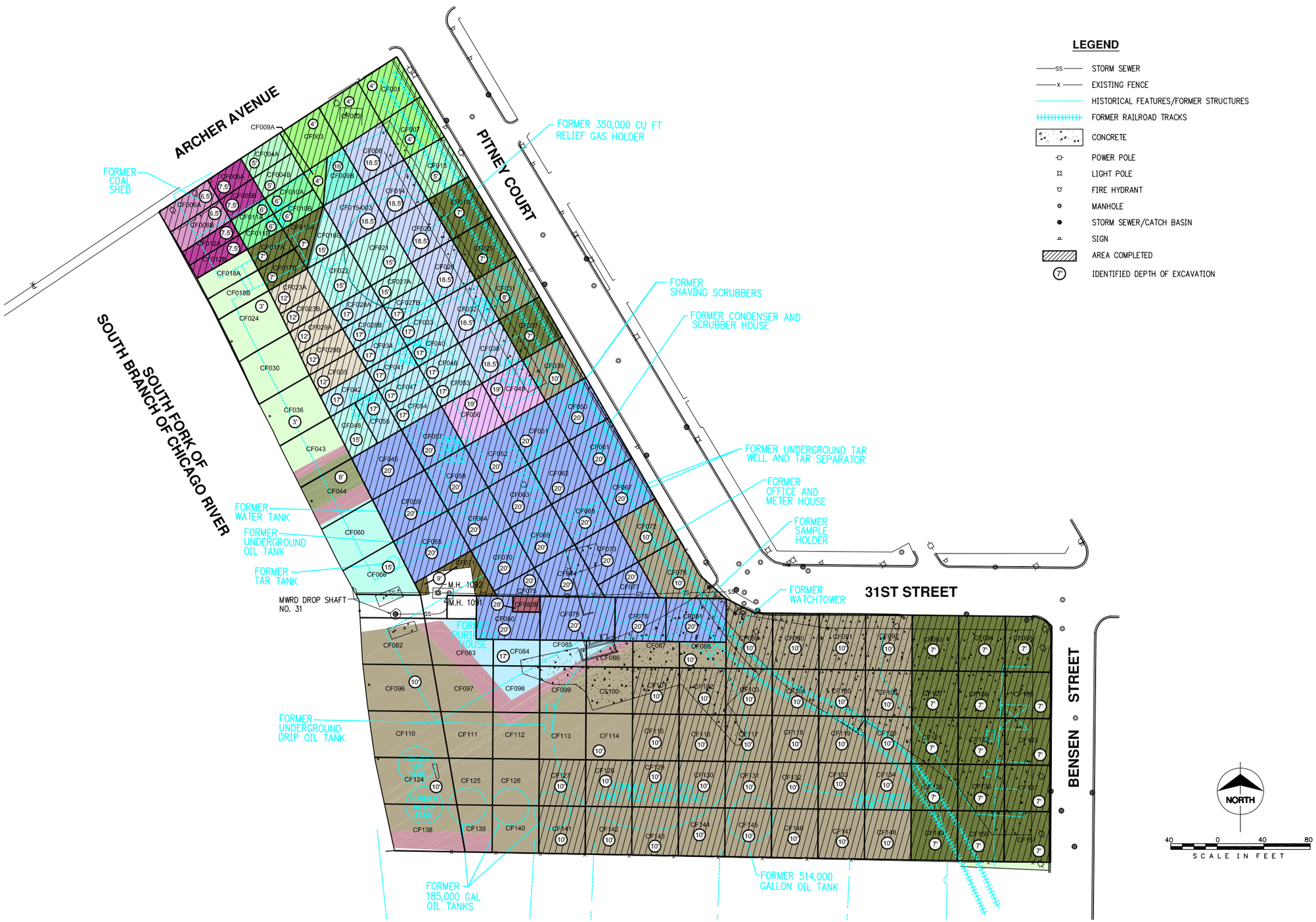

LEGEND

- STORM SEWER
- EXISTING FENCE
- HISTORICAL FEATURES/FORMER STRUCTURES
- FORMER RAILROAD TRACKS
- CONCRETE
- POWER POLE
- LIGHT POLE
- FIRE HYDRANT
- MANHOLE
- STORM SEWER/CATCH BASIN
- SIGN
- AREA COMPLETED
- IDENTIFIED DEPTH OF EXCAVATION

DRAFT

AUGUST 25, 2007

no.	date	by	ckd	description

Burns & McDonnell

date 08-27-07	detailed G. ALVAREZ
designed A. HANRAHAN	checked

THE PEOPLES GAS LIGHT AND COKE COMPANY
CHICAGO, ILLINOIS

PITNEY COURT
3052 SOUTH PITNEY COURT
CHICAGO, ILLINOIS

Figure 1
AS-BUILT EXCAVATION LAYOUT MAP
PITNEY COURT
CHICAGO, ILLINOIS

project 27112	contract
drawing	rev. —
sheet 1 of 1	sheets

file I:\PEOPLES GAS\PITNEY COURT...\CAD\BIDWORK\IN PROGRESS\2007-08-25 PITNEY COURT EXCAVATION

1431 Opus Place, Suite 400
Downers Grove, Illinois 60515

Week of: 8/26/07 to 9/01/07

Subject: **Site Remediation**
Peoples Gas –Former Pitney Court Station

Burns & McDonnell Personnel Onsite

Construction Site Manager
- Tim Maley
- Carl Kozlowicz

Field Personnel
- John Sapp
- Jessy O'Leary

Remediation Supervisor
- Mike Swieca

Others
- Bal Berena
- Amy Hanrahan

Subcontractors Onsite
- RW Collins (4 operators, 4 laborers, 1 supervisor)
- Service Sanitation
- W-T Land Surveying
- Illinois Mining
- Homer Industries

Others
- Waste Management (Sub to Peoples Gas)
- MT – Transit (Sub to Waste Management)
- Northbranch Environmental (Sub to Waste Management)

Peoples Gas Personnel Onsite
-

Miscellaneous Visitors
- Marcella Bondie (EDI – USEPA Start Contractor)

Site Activities

BURNS & MCDONNELL
- Coordinated activities with Guardian Security, RW Collins, Illinois Mining and Waste Management;
- Completed real time air monitoring (6 stations) (Air Logics);
- Collected 24-hr samples using SUMMAs, PM10 units, and PUFs;
- Collected soil confirmation samples PCS-CF126-001, PCS-CF139-001 and PCS-CF140-001; and
- Took site progress photographs.

RW COLLINS
- Continued general site house keeping;
- Kept streets clean from construction debris;
- Pumped water to frac tank (as needed);
- Maintained site haul roads;
- Continued excavation activities in areas CF125, CF126 and CF139; and
- Continued backfilling areas CF127 and CF141.

W-T LAND SURVEYING
- Completed weekly damaged control monitoring.

SERVICE SANITATION
- Serviced and cleaned on site portable toilets.

HOMER INDUSTRIES

- Delivered 2 loads of woodchips to be used for solidification.

MT-TRANSIT

- Hauled 130 loads of soil off site to CID Biopile.

NORTHBRANCH ENVIRONMENTAL

- Hauled 10 loads of water off site to Orteck.

ILLINOIS MINING

- Delivered 52 loads of CA-6 backfill material to the Site.

WASTE MANAGEMENT

- Emptied on site trash dumpster.

Changes to Scope of Work

Open/Outstanding Issues

Anticipated Activities for the Week of August 26, 2007

- Continue backfill activities in CF117, CF126, CF139 and CF140;
- Continue excavation in areas CF114, CF115 and CF125;
- Collect Confirmation samples as needed;
- Haul an estimated 25 loads per day for disposal;
- Continue to pump water from excavation areas on an as needed basis; and
- Collect 24 hour air samples using SUMMAs, PM10 units and PUFs.

To date approximately 146,878 tons of waste has been generated and managed.

Peoples Gas – Pitney Court Site

August 27, 2007

View facing northwest showing concrete vault/structure in northeast corner of excavation area CF126.

August 28, 2007

View facing northwest showing excavation area CF126 and the removal of concrete vault structure.

Peoples Gas – Pitney Court Site

August 29, 2007

August 29, 2007

View facing west showing excavation areas CF126 and CF140.

View facing west showing piping removed from concrete vault structure in area CF126

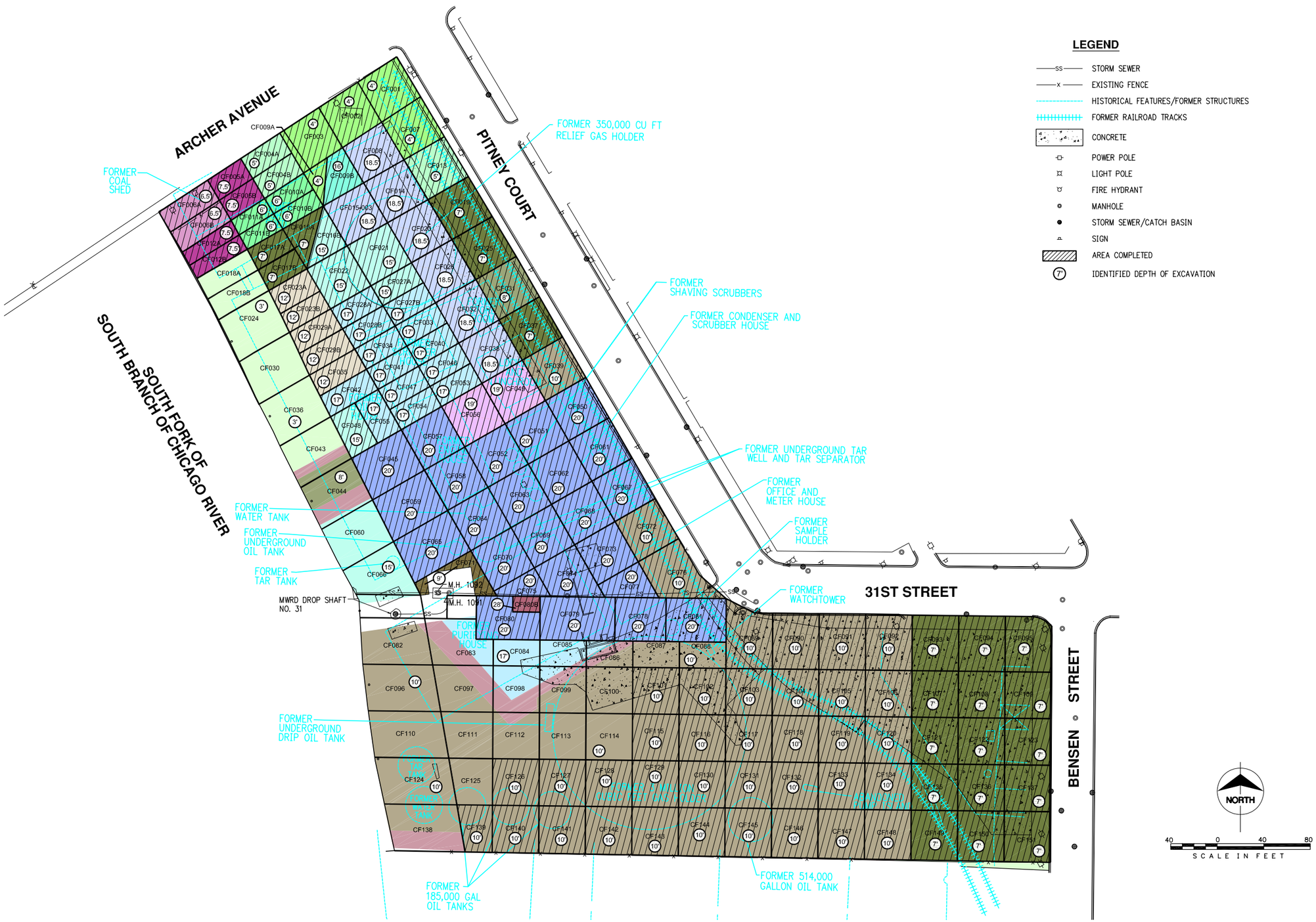

LEGEND

- STORM SEWER
- EXISTING FENCE
- HISTORICAL FEATURES/FORMER STRUCTURES
- FORMER RAILROAD TRACKS
- CONCRETE
- POWER POLE
- LIGHT POLE
- FIRE HYDRANT
- MANHOLE
- STORM SEWER/CATCH BASIN
- SIGN
- AREA COMPLETED
- IDENTIFIED DEPTH OF EXCAVATION

DRAFT

SEPTEMBER 01, 2007

no.	date	by	ckd	description

Burns & McDonnell

date 08-30-07	detailed G. ALVAREZ
designed A. HANRAHAN	checked

THE PEOPLES GAS LIGHT AND COKE COMPANY
CHICAGO, ILLINOIS

PITNEY COURT
3052 SOUTH PITNEY COURT
CHICAGO, ILLINOIS

Figure 1
AS-BUILT EXCAVATION LAYOUT MAP
PITNEY COURT
CHICAGO, ILLINOIS

project 27112	contract
drawing	rev. —
sheet 1 of 1	sheets

file I:\PEOPLES GAS\PITNEY COURT...\CAD\BIDWORK\IN PROGRESS\2007-08-30 PITNEY COURT EXCAVATION

Solid Waste Manifests and Weight Tickets
Former Pitney Court Station

Burns & McDonnell
SINCE 1898

Please print or type. (Form designed for use on elite (12-pitch) typewriter.)

Form Approved. OMB No. 2050-0039

UNIFORM HAZARDOUS WASTE MANIFEST

1. Generator ID Number: [illegible]
2. Page 1 of
3. Emergency Response Phone: ✓
4. Manifest Tracking Number: 002442908 JJK

5. Generator's Name and Mailing Address
The Peoples Gas Light & Coke Company
130 East Randolph Drive
Chicago, IL 60601 [illegible]

Generator's Site Address (if different than mailing address)
[illegible] South Pitney Court
Chicago, IL 60608

Generator's Phone:

6. Transporter 1 Company Name: MT Transit [illegible] Special Waste Hauler ID# 4705
U.S. EPA ID Number:

7. Transporter 2 Company Name:
U.S. EPA ID Number:

8. Designated Facility Name and Site Address
[illegible] Impacted Soil
138th & Bishop Ford Freeway
Calumet City, IL 60409 [illegible]

U.S. EPA ID Number:

Facility's Phone: [illegible]

9a. HM	9b. U.S. DOT Description (including Proper Shipping Name, Hazard Class, ID Number, and Packing Group (if any))	10. Containers No.	10. Containers Type	11. Total Quantity	12. Unit Wt./Vol.	13. Waste Codes
	1. Not Hazardous by DOT contaminated soil	001	DT	[illegible]	[illegible]	
	2.					
	3.					
	4.					

14. Special Handling Instructions and Additional Information
Class A
Profile: EF1410
Load 1 15 Load 2 15 Load 3 15 Load 4 15 Load 5 15 Truck # [illegible]

15. **GENERATOR'S/OFFEROR'S CERTIFICATION:** I hereby declare that the contents of this consignment are fully and accurately described above by the proper shipping name, and are classified, packaged, marked and labeled/placarded, and are in all respects in proper condition for transport according to applicable international and national governmental regulations. If export shipment and I am the Primary Exporter, I certify that the contents of this consignment conform to the terms of the attached EPA Acknowledgment of Consent.
I certify that the waste minimization statement identified in 40 CFR 262.27(a) (if I am a large quantity generator) or (b) (if I am a small quantity generator) is true.

Generator's/Offeror's Printed/Typed Name: [illegible] Tim Maley
Signature: [illegible] for [illegible]
Month 2 Day 31 Year 07

16. International Shipments ☐ Import to U.S. ☐ Export from U.S. Port of entry/exit:
Transporter signature (for exports only): Date leaving U.S.:

17. Transporter Acknowledgment of Receipt of Materials
Transporter 1 Printed/Typed Name: Oster Carter
Signature: [illegible]
Month Day Year

Transporter 2 Printed/Typed Name:
Signature:
Month Day Year

18. Discrepancy
18a. Discrepancy Indication Space ☐ Quantity ☐ Type ☐ Residue ☐ Partial Rejection ☐ Full Rejection
Manifest Reference Number:

18b. Alternate Facility (or Generator)
U.S. EPA ID Number:
Facility's Phone:

18c. Signature of Alternate Facility (or Generator)
Month Day Year

19. Hazardous Waste Report Management Method Codes (i.e., codes for hazardous waste treatment, disposal, and recycling systems)

1.	2.	3.	4.

20. Designated Facility Owner or Operator: Certification of receipt of hazardous materials covered by the manifest except as noted in Item 18a
Printed/Typed Name:
Signature:
Month 5 Day [illegible] Year 07

GENERATOR / INT'L / TRANSPORTER / DESIGNATED FACILITY

EPA Form 8700-22 (Rev. 3-05) Previous editions are obsolete.

GENERATOR'S INITIAL COPY

Please print or type. (Form designed for use on elite (12-pitch) typewriter.)

Form Approved. OMB No. 2050-0039

UNIFORM HAZARDOUS WASTE MANIFEST

1. Generator ID Number: [illegible]
2. Page 1 of
3. Emergency Response Phone
4. Manifest Tracking Number: 002442907 JJK

5. Generator's Name and Mailing Address
The Peoples Gas Light & Coke Company
130 East Randolph Drive
Chicago, IL 60601 Attn: [illegible]
Generator's Phone:

Generator's Site Address (if different than mailing address)
3052 South Pitney Court
Chicago, IL 60608

6. Transporter 1 Company Name: [illegible] U.S. EPA ID Number:

7. Transporter 2 Company Name: U.S. EPA ID Number:

8. Designated Facility Name and Site Address
[illegible] Impacted Soil
138th & Bishop Ford Freeway
Calumet City, IL 60409 [illegible]
Facility's Phone: [illegible]
U.S. EPA ID Number:

9a. HM	9b. U.S. DOT Description (including Proper Shipping Name, Hazard Class, ID Number, and Packing Group (if any))	10. Containers No.	10. Containers Type	11. Total Quantity	12. Unit Wt./Vol.	13. Waste Codes
	1. Not Hazardous by DOT contaminated soil	001	01	[illegible]	[illegible]	
	2.			[illegible]		
	3.					
	4.					

14. Special Handling Instructions and Additional Information
Class A
Profile: EF1410
Load 1 15 Load 2 5 Load 3 15 Load 4 15 Load 5 15 Truck # [illegible]

15. **GENERATOR'S/OFFEROR'S CERTIFICATION:** I hereby declare that the contents of this consignment are fully and accurately described above by the proper shipping name, and are classified, packaged, marked and labeled/placarded, and are in all respects in proper condition for transport according to applicable international and national governmental regulations. If export shipment and I am the Primary Exporter, I certify that the contents of this consignment conform to the terms of the attached EPA Acknowledgment of Consent.
I certify that the waste minimization statement identified in 40 CFR 262.27(a) (if I am a large quantity generator) or (b) (if I am a small quantity generator) is true.

Generator's/Offeror's Printed/Typed Name: [illegible] Tim Maley
Signature: [illegible] for Peoples Gas
Month Day Year: [illegible] 07

16. International Shipments ☐ Import to U.S. ☐ Export from U.S. Port of entry/exit:
Transporter signature (for exports only): Date leaving U.S.:

17. Transporter Acknowledgment of Receipt of Materials
Transporter 1 Printed/Typed Name: [illegible]
Signature: [illegible]
Month Day Year

Transporter 2 Printed/Typed Name:
Signature:
Month Day Year

18. Discrepancy
18a. Discrepancy Indication Space ☐ Quantity ☐ Type ☐ Residue ☐ Partial Rejection ☐ Full Rejection
Manifest Reference Number:

18b. Alternate Facility (or Generator) U.S. EPA ID Number
Facility's Phone:

18c. Signature of Alternate Facility (or Generator) Month Day Year

19. Hazardous Waste Report Management Method Codes (i.e., codes for hazardous waste treatment, disposal, and recycling systems)

1.	2.	3.	4.

20. Designated Facility Owner or Operator: Certification of receipt of hazardous materials covered by the manifest except as noted in Item 18a
Printed/Typed Name
Signature
Month Day Year: [illegible] 07

GENERATOR / INT'L / TRANSPORTER / DESIGNATED FACILITY

EPA Form 8700-22 (Rev. 3-05) Previous editions are obsolete.

GENERATOR'S INITIAL COPY

Please print or type. (Form designed for use on elite (12-pitch) typewriter.)

Form Approved. OMB No. 2050-0039

UNIFORM HAZARDOUS WASTE MANIFEST

1. Generator ID Number: [illegible]
2. Page 1 of
3. Emergency Response Phone
4. **Manifest Tracking Number** 002442906 JJK

5. Generator's Name and Mailing Address: [illegible]
Generator's Site Address (if different than mailing address): [illegible]
Generator's Phone:

6. Transporter 1 Company Name: [illegible] U.S. EPA ID Number:

7. Transporter 2 Company Name: U.S. EPA ID Number:

8. Designated Facility Name and Site Address: [illegible] U.S. EPA ID Number:
Facility's Phone:

9a. HM	9b. U.S. DOT Description (including Proper Shipping Name, Hazard Class, ID Number, and Packing Group (if any))	10. Containers No.	10. Containers Type	11. Total Quantity	12. Unit Wt./Vol.	13. Waste Codes
	1. Not Hazardous by DOT contaminated soil	[illegible]	[illegible]	[illegible]	P	
	2.					
	3.					
	4.					

14. Special Handling Instructions and Additional Information
[illegible]

15. **GENERATOR'S/OFFEROR'S CERTIFICATION:** I hereby declare that the contents of this consignment are fully and accurately described above by the proper shipping name, and are classified, packaged, marked and labeled/placarded, and are in all respects in proper condition for transport according to applicable international and national governmental regulations. If export shipment and I am the Primary Exporter, I certify that the contents of this consignment conform to the terms of the attached EPA Acknowledgment of Consent.
I certify that the waste minimization statement identified in 40 CFR 262.27(a) (if I am a large quantity generator) or (b) (if I am a small quantity generator) is true.

Generator's/Offeror's Printed/Typed Name: [illegible] Signature: [illegible] Month Day Year

16. International Shipments ☐ Import to U.S. ☐ Export from U.S. Port of entry/exit:
Transporter signature (for exports only): Date leaving U.S.:

17. Transporter Acknowledgment of Receipt of Materials
Transporter 1 Printed/Typed Name: [illegible] Signature: Month Day Year
Transporter 2 Printed/Typed Name: Signature: Month Day Year

18. Discrepancy
18a. Discrepancy Indication Space ☐ Quantity ☐ Type ☐ Residue ☐ Partial Rejection ☐ Full Rejection
Manifest Reference Number:
18b. Alternate Facility (or Generator) U.S. EPA ID Number:
Facility's Phone:
18c. Signature of Alternate Facility (or Generator) Month Day Year

19. Hazardous Waste Report Management Method Codes (i.e., codes for hazardous waste treatment, disposal, and recycling systems)
1. 2. 3. 4.

20. Designated Facility Owner or Operator: Certification of receipt of hazardous materials covered by the manifest except as noted in Item 18a
Printed/Typed Name Signature Month Day Year

GENERATOR INT'L TRANSPORTER DESIGNATED FACILITY

EPA Form 8700-22 (Rev. 3-05) Previous editions are obsolete.

GENERATOR'S INITIAL COPY

Please print or type. (Form designed for use on elite (12-pitch) typewriter.)

Form Approved. OMB No. 2050-0039

UNIFORM HAZARDOUS WASTE MANIFEST

1. Generator ID Number: 03163 10037

2. Page 1 of

3. Emergency Response Phone

4. Manifest Tracking Number: 002442905 JJK

5. Generator's Name and Mailing Address
The Peoples Gas Light & Coke Company
130 East Randolph Drive
Chicago, IL 60601 Attn: Steven Russell

Generator's Site Address (if different than mailing address)
3052 South Pitney Court
Chicago, IL 60608

Generator's Phone:

6. Transporter 1 Company Name: MT Transit 773 254 3844 Special Waste Hauler ID# 4765

U.S. EPA ID Number

7. Transporter 2 Company Name

U.S. EPA ID Number

8. Designated Facility Name and Site Address
Old Nick-Bio-Mich Impacted Soil
138th & Bishop Ford Freeway
Calumet City, IL 60409 IL ID # 31[illegible]

U.S. EPA ID Number

Facility's Phone: 773 846 3099

9a. HM	9b. U.S. DOT Description (including Proper Shipping Name, Hazard Class, ID Number, and Packing Group (if any))	10. Containers No.	10. Containers Type	11. Total Quantity	12. Unit Wt./Vol.	13. Waste Codes
	1. Not Hazardous by DOT contaminated soil	001	01			
	2.					
	3.					
	4.					

14. Special Handling Instructions and Additional Information
Class A
Profile: EF 1410 Load 1 Load 2 Load 3 Load 4 Load 5 Truck #

15. **GENERATOR'S/OFFEROR'S CERTIFICATION:** I hereby declare that the contents of this consignment are fully and accurately described above by the proper shipping name, and are classified, packaged, marked and labeled/placarded, and are in all respects in proper condition for transport according to applicable international and national governmental regulations. If export shipment and I am the Primary Exporter, I certify that the contents of this consignment conform to the terms of the attached EPA Acknowledgment of Consent.
I certify that the waste minimization statement identified in 40 CFR 262.27(a) (if I am a large quantity generator) or (b) (if I am a small quantity generator) is true.

Generator's/Offeror's Printed/Typed Name: Steven Russell Tim Malory

Signature: Tim Malory Agent for Peoples Gas

Month Day Year

16. International Shipments ☐ Import to U.S. ☐ Export from U.S. Port of entry/exit:
Transporter signature (for exports only): Date leaving U.S.:

17. Transporter Acknowledgment of Receipt of Materials

Transporter 1 Printed/Typed Name | Signature | Month Day Year

Transporter 2 Printed/Typed Name | Signature | Month Day Year

18. Discrepancy

18a. Discrepancy Indication Space ☐ Quantity ☐ Type ☐ Residue ☐ Partial Rejection ☐ Full Rejection

Manifest Reference Number:

18b. Alternate Facility (or Generator)

U.S. EPA ID Number

Facility's Phone:

18c. Signature of Alternate Facility (or Generator) | Month Day Year

19. Hazardous Waste Report Management Method Codes (i.e., codes for hazardous waste treatment, disposal, and recycling systems)

1.	2.	3.	4.

20. Designated Facility Owner or Operator: Certification of receipt of hazardous materials covered by the manifest except as noted in Item 18a

Printed/Typed Name | Signature | Month Day Year

GENERATOR

INT'L

TRANSPORTER

DESIGNATED FACILITY

EPA Form 8700-22 (Rev. 3-05) Previous editions are obsolete.

GENERATOR'S INITIAL COPY

Please print or type. (Form designed for use on elite (12-pitch) typewriter.)

Form Approved. OMB No. 2050-0039

UNIFORM HAZARDOUS WASTE MANIFEST

1. Generator ID Number: [illegible]
2. Page 1 of
3. Emergency Response Phone
4. Manifest Tracking Number: 002442904 JJK

5. Generator's Name and Mailing Address: [illegible]
Generator's Site Address (if different than mailing address): [illegible]
Generator's Phone:

6. Transporter 1 Company Name: [illegible] U.S. EPA ID Number:

7. Transporter 2 Company Name: U.S. EPA ID Number:

8. Designated Facility Name and Site Address: [illegible] U.S. EPA ID Number:
Facility's Phone:

9a. HM	9b. U.S. DOT Description (including Proper Shipping Name, Hazard Class, ID Number, and Packing Group (if any))	10. Containers No.	10. Containers Type	11. Total Quantity	12. Unit Wt./Vol.	13. Waste Codes
	1. Not Hazardous by DOT combustible soil	[illegible]	[illegible]	[illegible]	[illegible]	
	2.					
	3.					
	4.					

14. Special Handling Instructions and Additional Information
[illegible]
Profile EF1410 [illegible]

15. **GENERATOR'S/OFFEROR'S CERTIFICATION:** I hereby declare that the contents of this consignment are fully and accurately described above by the proper shipping name, and are classified, packaged, marked and labeled/placarded, and are in all respects in proper condition for transport according to applicable international and national governmental regulations. If export shipment and I am the Primary Exporter, I certify that the contents of this consignment conform to the terms of the attached EPA Acknowledgment of Consent.
I certify that the waste minimization statement identified in 40 CFR 262.27(a) (if I am a large quantity generator) or (b) (if I am a small quantity generator) is true.

Generator's/Offeror's Printed/Typed Name: [illegible] Signature: [illegible] Month Day Year

INT'L

16. International Shipments ☐ Import to U.S. ☐ Export from U.S. Port of entry/exit:
Transporter signature (for exports only): Date leaving U.S.:

TRANSPORTER

17. Transporter Acknowledgment of Receipt of Materials
Transporter 1 Printed/Typed Name: Signature: Month Day Year
Transporter 2 Printed/Typed Name: Signature: Month Day Year

DESIGNATED FACILITY

18. Discrepancy
18a. Discrepancy Indication Space ☐ Quantity ☐ Type ☐ Residue ☐ Partial Rejection ☐ Full Rejection
Manifest Reference Number:
18b. Alternate Facility (or Generator) U.S. EPA ID Number:
Facility's Phone:
18c. Signature of Alternate Facility (or Generator) Month Day Year

19. Hazardous Waste Report Management Method Codes (i.e., codes for hazardous waste treatment, disposal, and recycling systems)
1. 2. 3. 4.

20. Designated Facility Owner or Operator: Certification of receipt of hazardous materials covered by the manifest except as noted in Item 18a
Printed/Typed Name: Signature: Month Day Year

GENERATOR

EPA Form 8700-22 (Rev. 3-05) Previous editions are obsolete.

GENERATOR'S INITIAL COPY

Please print or type. (Form designed for use on elite (12-pitch) typewriter.)

Form Approved. OMB No. 2050-0039

UNIFORM HAZARDOUS WASTE MANIFEST

1. Generator ID Number: [illegible]

2. Page 1 of

3. Emergency Response Phone

4. Manifest Tracking Number: 002442903 JJK

5. Generator's Name and Mailing Address: The Procter [illegible] Company, [illegible] East Randolph Drive, Chicago, IL [illegible]

Generator's Site Address (if different than mailing address): [illegible] South Pulaski Court, Chicago, IL [illegible]

Generator's Phone:

6. Transporter 1 Company Name: MT Transport [illegible] 4 Technical Waste Profiles [illegible]

U.S. EPA ID Number: /

7. Transporter 2 Company Name

U.S. EPA ID Number

8. Designated Facility Name and Site Address: [illegible] Road, [illegible] Ford Freeway, Detroit City, IL [illegible]

U.S. EPA ID Number

Facility's Phone:

9a. HM	9b. U.S. DOT Description (including Proper Shipping Name, Hazard Class, ID Number, and Packing Group (if any))	10. Containers No.	10. Containers Type	11. Total Quantity	12. Unit Wt./Vol.	13. Waste Codes
	1. Not Regulated by DOT [illegible]	[illegible]	[illegible]			
	2.					
	3.					
	4.					

14. Special Handling Instructions and Additional Information: [illegible] Lead 3 Lead 4 Lead 5 [illegible]

15. **GENERATOR'S/OFFEROR'S CERTIFICATION:** I hereby declare that the contents of this consignment are fully and accurately described above by the proper shipping name, and are classified, packaged, marked and labeled/placarded, and are in all respects in proper condition for transport according to applicable international and national governmental regulations. If export shipment and I am the Primary Exporter, I certify that the contents of this consignment conform to the terms of the attached EPA Acknowledgment of Consent.
I certify that the waste minimization statement identified in 40 CFR 262.27(a) (if I am a large quantity generator) or (b) (if I am a small quantity generator) is true.

Generator's/Offeror's Printed/Typed Name: [illegible] Signature: [illegible] Month: [illegible] Day: [illegible] Year: 2007

INT'L

16. International Shipments ☐ Import to U.S. ☐ Export from U.S. Port of entry/exit:

Transporter signature (for exports only): Date leaving U.S.:

TRANSPORTER

17. Transporter Acknowledgment of Receipt of Materials

Transporter 1 Printed/Typed Name: [illegible] Signature: [illegible] Month Day Year

Transporter 2 Printed/Typed Name Signature Month Day Year

DESIGNATED FACILITY

18. Discrepancy

18a. Discrepancy Indication Space ☐ Quantity ☐ Type ☐ Residue ☐ Partial Rejection ☐ Full Rejection

Manifest Reference Number:

18b. Alternate Facility (or Generator) U.S. EPA ID Number

Facility's Phone:

18c. Signature of Alternate Facility (or Generator) Month Day Year

19. Hazardous Waste Report Management Method Codes (i.e., codes for hazardous waste treatment, disposal, and recycling systems)

1. 2. 3. 4.

20. Designated Facility Owner or Operator: Certification of receipt of hazardous materials covered by the manifest except as noted in Item 18a

Printed/Typed Name Signature Month Day Year

EPA Form 8700-22 (Rev. 3-05) Previous editions are obsolete.

GENERATOR'S INITIAL COPY

Please print or type. (Form designed for use on elite (12-pitch) typewriter.)

Form Approved. OMB No. 2050-0039

UNIFORM HAZARDOUS WASTE MANIFEST

1. Generator ID Number: [illegible]
2. Page 1 of
3. Emergency Response Phone
4. Manifest Tracking Number: 002442902 JJK

5. Generator's Name and Mailing Address
The Peoples Gas Light & Coke Company
130 East Randolph Drive
Chicago, IL 60601 [illegible]

Generator's Site Address (if different than mailing address)
3052 South Pitney Court
Chicago, IL 60608

Generator's Phone:

6. Transporter 1 Company Name: MT Transit [illegible] Specialist Waste Hauler ID# 4765
U.S. EPA ID Number

7. Transporter 2 Company Name
U.S. EPA ID Number

8. Designated Facility Name and Site Address
[illegible]
138th & Bishop Ford Freeway
Calumet City, IL 60409 [illegible]

U.S. EPA ID Number

Facility's Phone: [illegible]

9a. HM	9b. U.S. DOT Description (including Proper Shipping Name, Hazard Class, ID Number, and Packing Group (if any))	10. Containers No.	10. Containers Type	11. Total Quantity	12. Unit Wt./Vol.	13. Waste Codes
	1. Not Hazardous by DOT contaminated soil	001	01	75		
	2.					
	3.					
	4.					

14. Special Handling Instructions and Additional Information
Class A
Profile: EF1410 Load 1 15 Load 2 15 Load 3 15 Load 4 15 Load 5 15 Truck #

15. **GENERATOR'S/OFFEROR'S CERTIFICATION:** I hereby declare that the contents of this consignment are fully and accurately described above by the proper shipping name, and are classified, packaged, marked and labeled/placarded, and are in all respects in proper condition for transport according to applicable international and national governmental regulations. If export shipment and I am the Primary Exporter, I certify that the contents of this consignment conform to the terms of the attached EPA Acknowledgment of Consent.
I certify that the waste minimization statement identified in 40 CFR 262.27(a) (if I am a large quantity generator) or (b) (if I am a small quantity generator) is true.

Generator's/Offeror's Printed/Typed Name: ~~[illegible]~~ Tim Maley
Signature: [illegible]
Month Day Year

16. International Shipments ☐ Import to U.S. ☐ Export from U.S. Port of entry/exit:
Transporter signature (for exports only): Date leaving U.S.:

17. Transporter Acknowledgment of Receipt of Materials
Transporter 1 Printed/Typed Name: [illegible]
Signature: [illegible]
Month Day Year

Transporter 2 Printed/Typed Name
Signature
Month Day Year

18. Discrepancy
18a. Discrepancy Indication Space ☐ Quantity ☐ Type ☐ Residue ☐ Partial Rejection ☐ Full Rejection

Manifest Reference Number:

18b. Alternate Facility (or Generator)
U.S. EPA ID Number

Facility's Phone:

18c. Signature of Alternate Facility (or Generator)
Month Day

19. Hazardous Waste Report Management Method Codes (i.e., codes for hazardous waste treatment, disposal, and recycling systems)

1.	2.	3.	4.

20. Designated Facility Owner or Operator: Certification of receipt of hazardous materials covered by the manifest except as noted in Item 18a
Printed/Typed Name
Signature
Month Day Year

GENERATOR

INT'L

TRANSPORTER

DESIGNATED FACILITY

EPA Form 8700-22 (Rev. 3-05) Previous editions are obsolete.

GENERATOR'S INITIAL CO

Please print or type. (Form designed for use on elite (12-pitch) typewriter.)

Form Approved. OMB No. 2050-0039

UNIFORM HAZARDOUS WASTE MANIFEST

1. Generator ID Number: [illegible]
2. Page 1 of
3. Emergency Response Phone
4. **Manifest Tracking Number** 002442901 JJK

5. Generator's Name and Mailing Address: [illegible]
Generator's Site Address (if different than mailing address): [illegible]
Generator's Phone:

6. Transporter 1 Company Name: [illegible] U.S. EPA ID Number:

7. Transporter 2 Company Name: U.S. EPA ID Number:

8. Designated Facility Name and Site Address: [illegible] U.S. EPA ID Number:
Facility's Phone:

9a. HM	9b. U.S. DOT Description (including Proper Shipping Name, Hazard Class, ID Number, and Packing Group (if any))	10. Containers No.	10. Containers Type	11. Total Quantity	12. Unit Wt./Vol.	13. Waste Codes
	1. Not Hazardous by DOT: contaminated soil	[illegible]	[illegible]	[illegible]		
	2.					
	3.					
	4.					

14. Special Handling Instructions and Additional Information
[illegible]

15. **GENERATOR'S/OFFEROR'S CERTIFICATION:** I hereby declare that the contents of this consignment are fully and accurately described above by the proper shipping name, and are classified, packaged, marked and labeled/placarded, and are in all respects in proper condition for transport according to applicable international and national governmental regulations. If export shipment and I am the Primary Exporter, I certify that the contents of this consignment conform to the terms of the attached EPA Acknowledgment of Consent.
I certify that the waste minimization statement identified in 40 CFR 262.27(a) (if I am a large quantity generator) or (b) (if I am a small quantity generator) is true.

Generator's/Offeror's Printed/Typed Name: [illegible] Signature: [illegible] Month Day Year

16. International Shipments ☐ Import to U.S. ☐ Export from U.S. Port of entry/exit:
Transporter signature (for exports only): Date leaving U.S.:

17. Transporter Acknowledgment of Receipt of Materials
Transporter 1 Printed/Typed Name: Signature: Month Day Year
Transporter 2 Printed/Typed Name: Signature: Month Day Year

18. Discrepancy
18a. Discrepancy Indication Space ☐ Quantity ☐ Type ☐ Residue ☐ Partial Rejection ☐ Full Rejection
Manifest Reference Number:
18b. Alternate Facility (or Generator) U.S. EPA ID Number:
Facility's Phone:
18c. Signature of Alternate Facility (or Generator) Month Day Year

19. Hazardous Waste Report Management Method Codes (i.e., codes for hazardous waste treatment, disposal, and recycling systems)
1. 2. 3. 4.

20. Designated Facility Owner or Operator: Certification of receipt of hazardous materials covered by the manifest except as noted in Item 18a
Printed/Typed Name: Signature: Month Day Year

GENERATOR — INT'L — TRANSPORTER — DESIGNATED FACILITY

Please print or type. (Form designed for use on elite (12-pitch) typewriter.)

Form Approved. OMB No. 2050-0039

UNIFORM HAZARDOUS WASTE MANIFEST

1. Generator ID Number

2. Page 1 of

3. Emergency Response Phone

4. Manifest Tracking Number 002442900 JJK

GENERATOR

5. Generator's Name and Mailing Address

Generator's Site Address (if different than mailing address)

Generator's Phone:

6. Transporter 1 Company Name

U.S. EPA ID Number

7. Transporter 2 Company Name

U.S. EPA ID Number

8. Designated Facility Name and Site Address

U.S. EPA ID Number

Facility's Phone:

9a. HM	9b. U.S. DOT Description (including Proper Shipping Name, Hazard Class, ID Number, and Packing Group (if any))	10. Containers No.	10. Containers Type	11. Total Quantity	12. Unit Wt./Vol.	13. Waste Codes		
	1.							
	2.							
	3.							
	4.							

14. Special Handling Instructions and Additional Information

15. **GENERATOR'S/OFFEROR'S CERTIFICATION:** I hereby declare that the contents of this consignment are fully and accurately described above by the proper shipping name, and are classified, packaged, marked and labeled/placarded, and are in all respects in proper condition for transport according to applicable international and national governmental regulations. If export shipment and I am the Primary Exporter, I certify that the contents of this consignment conform to the terms of the attached EPA Acknowledgment of Consent.
I certify that the waste minimization statement identified in 40 CFR 262.27(a) (if I am a large quantity generator) or (b) (if I am a small quantity generator) is true.

Generator's/Offeror's Printed/Typed Name | Signature | Month | Day | Year

INT'L

16. International Shipments ☐ Import to U.S. ☐ Export from U.S. Port of entry/exit:

Transporter signature (for exports only): Date leaving U.S.:

TRANSPORTER

17. Transporter Acknowledgment of Receipt of Materials

Transporter 1 Printed/Typed Name | Signature | Month | Day | Year

Transporter 2 Printed/Typed Name | Signature | Month | Day | Year

DESIGNATED FACILITY

18. Discrepancy

18a. Discrepancy Indication Space ☐ Quantity ☐ Type ☐ Residue ☐ Partial Rejection ☐ Full Rejection

Manifest Reference Number:

18b. Alternate Facility (or Generator)

U.S. EPA ID Number

Facility's Phone:

18c. Signature of Alternate Facility (or Generator) | Month | Day | Year

19. Hazardous Waste Report Management Method Codes (i.e., codes for hazardous waste treatment, disposal, and recycling systems)

1. 2. 3. 4.

20. Designated Facility Owner or Operator: Certification of receipt of hazardous materials covered by the manifest except as noted in Item 18a

Printed/Typed Name | Signature | Month | Day | Year

EPA Form 8700-22 (Rev. 3-05) Previous editions are obsolete.

GENERATOR'S INITIAL COPY

Please print or type. (Form designed for use on elite (12-pitch) typewriter.) Form Approved. OMB No. 2050-0039

UNIFORM HAZARDOUS WASTE MANIFEST

1. Generator ID Number: [illegible]
2. Page 1 of
3. Emergency Response Phone
4. Manifest Tracking Number: 002442899 JJK

5. Generator's Name and Mailing Address
The Peoples Gas Light & Coke Company
130 East Randolph Drive
Chicago, IL 60601 [illegible]
Generator's Phone:

Generator's Site Address (if different than mailing address)
3052 South Pitney Court
Chicago, IL 60608

6. Transporter 1 Company Name: MT Transit (773) 254-5644 [illegible] Waste Hauler, Oil 4765
U.S. EPA ID Number

7. Transporter 2 Company Name
U.S. EPA ID Number

8. Designated Facility Name and Site Address
[illegible] Impacted Soil
138th & Bishop Ford Freeway
Calumet City, IL 60409 [illegible]
Facility's Phone: (773) [illegible]
U.S. EPA ID Number

9a. HM	9b. U.S. DOT Description (including Proper Shipping Name, Hazard Class, ID Number, and Packing Group (if any))	10. Containers No.	10. Containers Type	11. Total Quantity	12. Unit Wt./Vol.	13. Waste Codes
	1. Not Hazardous by DOT contaminated soil	001	01	98		
	2.					
	3.					
	4.					

14. Special Handling Instructions and Additional Information
Class A
Profile: EF1410
Load 1 15 Load 2 15 Load 3 15 Load 4 15 Load 5 15 Load 6 15

15. **GENERATOR'S/OFFEROR'S CERTIFICATION:** I hereby declare that the contents of this consignment are fully and accurately described above by the proper shipping name, and are classified, packaged, marked and labeled/placarded, and are in all respects in proper condition for transport according to applicable international and national governmental regulations. If export shipment and I am the Primary Exporter, I certify that the contents of this consignment conform to the terms of the attached EPA Acknowledgment of Consent.
I certify that the waste minimization statement identified in 40 CFR 262.27(a) (if I am a large quantity generator) or (b) (if I am a small quantity generator) is true.

Generator's/Offeror's Printed/Typed Name: Tim Maley
Signature: [illegible]
Month Day Year

16. International Shipments ☐ Import to U.S. ☐ Export from U.S. Port of entry/exit:
Transporter signature (for exports only): Date leaving U.S.:

17. Transporter Acknowledgment of Receipt of Materials
Transporter 1 Printed/Typed Name — Signature — Month Day Year
Transporter 2 Printed/Typed Name — Signature — Month Day Year

18. Discrepancy
18a. Discrepancy Indication Space ☐ Quantity ☐ Type ☐ Residue ☐ Partial Rejection ☐ Full Rejection
Manifest Reference Number:

18b. Alternate Facility (or Generator) — U.S. EPA ID Number
Facility's Phone:

18c. Signature of Alternate Facility (or Generator) — Month Day Year

19. Hazardous Waste Report Management Method Codes (i.e., codes for hazardous waste treatment, disposal, and recycling systems)
1. 2. 3. 4.

20. Designated Facility Owner or Operator: Certification of receipt of hazardous materials covered by the manifest except as noted in Item 18a
Printed/Typed Name — Signature — Month Day Year

GENERATOR — INT'L — TRANSPORTER — DESIGNATED FACILITY

EPA Form 8700-22 (Rev. 3-05) Previous editions are obsolete.

GENERATOR'S INITIAL COPY

Please print or type. (Form designed for use on elite (12-pitch) typewriter.) Form Approved. OMB No. 2050-0039

UNIFORM HAZARDOUS WASTE MANIFEST

1. Generator ID Number
2. Page 1 of
3. Emergency Response Phone
4. Manifest Tracking Number: 002442898 JJK

5. Generator's Name and Mailing Address
Generator's Site Address (if different than mailing address)
Generator's Phone:

6. Transporter 1 Company Name
U.S. EPA ID Number

7. Transporter 2 Company Name
U.S. EPA ID Number

8. Designated Facility Name and Site Address
U.S. EPA ID Number
Facility's Phone:

9b. U.S. DOT Description (including Proper Shipping Name, Hazard Class, ID Number, and Packing Group (if any))	10. Containers No.	10. Containers Type	11. Total Quantity	12. Unit Wt./Vol.	13. Waste Codes
1. Not regulated by DOT (used oil/oil and gas)	001	DT	60		
2.					
3.					
4.					

14. Special Handling Instructions and Additional Information

15. **GENERATOR'S/OFFEROR'S CERTIFICATION:** I hereby declare that the contents of this consignment are fully and accurately described above by the proper shipping name, and are classified, packaged, marked and labeled/placarded, and are in all respects in proper condition for transport according to applicable international and national governmental regulations. If export shipment and I am the Primary Exporter, I certify that the contents of this consignment conform to the terms of the attached EPA Acknowledgment of Consent.
I certify that the waste minimization statement identified in 40 CFR 262.27(a) (if I am a large quantity generator) or (b) (if I am a small quantity generator) is true.

Generator's/Offeror's Printed/Typed Name | Signature | Month | Day | Year

16. International Shipments ☐ Import to U.S. ☐ Export from U.S. Port of entry/exit:
Transporter signature (for exports only): Date leaving U.S.:

17. Transporter Acknowledgment of Receipt of Materials
Transporter 1 Printed/Typed Name | Signature | Month | Day | Year
Transporter 2 Printed/Typed Name | Signature | Month | Day | Year

18. Discrepancy
18a. Discrepancy Indication Space ☐ Quantity ☐ Type ☐ Residue ☐ Partial Rejection ☐ Full Rejection
Manifest Reference Number:
18b. Alternate Facility (or Generator) U.S. EPA ID Number
Facility's Phone:
18c. Signature of Alternate Facility (or Generator) | Month | Day | Year

19. Hazardous Waste Report Management Method Codes (i.e., codes for hazardous waste treatment, disposal, and recycling systems)
1. 2. 3. 4.

20. Designated Facility Owner or Operator: Certification of receipt of hazardous materials covered by the manifest except as noted in Item 18a
Printed/Typed Name | Signature | Month | Day | Year

GENERATOR | INT'L | TRANSPORTER | DESIGNATED FACILITY

Please print or type. (Form des[illegible] or use on elite (12-pitch) typewriter.)

Form Approved. OMB No. 2050-0039

UNIFORM HAZARDOUS WASTE MANIFEST

1. Generator ID Number	2. Page 1 of	3. Emergency Response Phone	4. Manifest Tracking Number
[illegible]			002442897 JJK

5. Generator's Name and Mailing Address
The Peoples Gas Light & Coke Company
130 East Randolph Drive
Chicago, IL 60601 Attn: Nancy [illegible]

Generator's Site Address (if different than mailing address)
[illegible] South Pitney Court
Chicago, IL [illegible]

Generator's Phone:

6. Transporter 1 Company Name
MT Transit [illegible] 4 [illegible] Hauler Vic 4765
U.S. EPA ID Number

7. Transporter 2 Company Name
U.S. EPA ID Number

8. Designated Facility Name and Site Address
[illegible] Impacted Soil
138th & Bishop Ford Freeway
Calumet City, IL 60409 [illegible]
Facility's Phone: [illegible]
U.S. EPA ID Number

9a. HM	9b. U.S. DOT Description (including Proper Shipping Name, Hazard Class, ID Number, and Packing Group (if any))	10. Containers No.	10. Containers Type	11. Total Quantity	12. Unit Wt./Vol.	13. Waste Codes
	1. Not Hazardous by DOT contaminated soil	001	[illegible]	[illegible]	[illegible]	
	2.					
	3.					
	4.					

14. Special Handling Instructions and Additional Information
Class A
Profile: EF1410 Load 1 [illegible] Load 2 [illegible] Load 3 [illegible] Load 4 [illegible] Load 5 Truck #

15. **GENERATOR'S/OFFEROR'S CERTIFICATION:** I hereby declare that the contents of this consignment are fully and accurately described above by the proper shipping name, and are classified, packaged, marked and labeled/placarded, and are in all respects in proper condition for transport according to applicable international and national governmental regulations. If export shipment and I am the Primary Exporter, I certify that the contents of this consignment conform to the terms of the attached EPA Acknowledgment of Consent.
I certify that the waste minimization statement identified in 40 CFR 262.27(a) (if I am a large quantity generator) or (b) (if I am a small quantity generator) is true.

Generator's/Offeror's Printed/Typed Name: [illegible] Signature: [illegible] Month Day Year

16. International Shipments ☐ Import to U.S. ☐ Export from U.S. Port of entry/exit:
Transporter signature (for exports only): Date leaving U.S.:

17. Transporter Acknowledgment of Receipt of Materials
Transporter 1 Printed/Typed Name Signature Month Day Year
Transporter 2 Printed/Typed Name Signature Month Day Year

18. Discrepancy
18a. Discrepancy Indication Space ☐ Quantity ☐ Type ☐ Residue ☐ Partial Rejection ☐ Full Rejection
Manifest Reference Number:

18b. Alternate Facility (or Generator) U.S. EPA ID Number
Facility's Phone:

18c. Signature of Alternate Facility (or Generator) Month Day Year

19. Hazardous Waste Report Management Method Codes (i.e., codes for hazardous waste treatment, disposal, and recycling systems)

1.	2.	3.	4.

20. Designated Facility Owner or Operator: Certification of receipt of hazardous materials covered by the manifest except as noted in Item 18a
Printed/Typed Name Signature Month Day Year

GENERATOR — INT'L — TRANSPORTER — DESIGNATED FACILITY

EPA Form 8700-22 (Rev. 3-05) Previous editions are obsolete.

GENERATOR'S INITIAL COPY

Please print or type. (Form designed for use on elite (12-pitch) typewriter.)

Form Approved. OMB No. 2050-0039

UNIFORM HAZARDOUS WASTE MANIFEST

1. Generator ID Number
2. Page 1 of
3. Emergency Response Phone
4. Manifest Tracking Number: 002442896 JJK

5. Generator's Name and Mailing Address
The Peoples Gas Light & Coke Company
130 East Randolph Drive
Chicago, IL 60601

Generator's Site Address (if different than mailing address)
3600 South Pulaski Road
Chicago, IL 60623

Generator's Phone:

6. Transporter 1 Company Name
MT Transport (219) 254-9144 Crown Waste Hauler ILD 4765
U.S. EPA ID Number

7. Transporter 2 Company Name
U.S. EPA ID Number

8. Designated Facility Name and Site Address
Clean & Destroy Food Processing
Calumet City, IL 60409
U.S. EPA ID Number

Facility's Phone:

9a. HM	9b. U.S. DOT Description (including Proper Shipping Name, Hazard Class, ID Number, and Packing Group (if any))	10. Containers No.	10. Containers Type	11. Total Quantity	12. Unit Wt./Vol.	13. Waste Codes
	1. Not Hazardous by DOT contaminated soil	001	CY	1		
	2.					
	3.					
	4.					

14. Special Handling Instructions and Additional Information
Class A
Profile: 101 1410
Load 15 Load 2 15 Load 3 15 Load 4 15 Load 5

15. **GENERATOR'S/OFFEROR'S CERTIFICATION:** I hereby declare that the contents of this consignment are fully and accurately described above by the proper shipping name, and are classified, packaged, marked and labeled/placarded, and are in all respects in proper condition for transport according to applicable international and national governmental regulations. If export shipment and I am the Primary Exporter, I certify that the contents of this consignment conform to the terms of the attached EPA Acknowledgment of Consent.
I certify that the waste minimization statement identified in 40 CFR 262.27(a) (if I am a large quantity generator) or (b) (if I am a small quantity generator) is true.

Generator's/Offeror's Printed/Typed Name: Tim Whitley
Signature
Month Day Year

16. International Shipments ☐ Import to U.S. ☐ Export from U.S. Port of entry/exit:
Transporter signature (for exports only): Date leaving U.S.:

17. Transporter Acknowledgment of Receipt of Materials
Transporter 1 Printed/Typed Name
Signature
Month Day Year

Transporter 2 Printed/Typed Name
Signature
Month Day Year

18. Discrepancy
18a. Discrepancy Indication Space ☐ Quantity ☐ Type ☐ Residue ☐ Partial Rejection ☐ Full Rejection
Manifest Reference Number:

18b. Alternate Facility (or Generator)
U.S. EPA ID Number
Facility's Phone:

18c. Signature of Alternate Facility (or Generator)
Month Day Year

19. Hazardous Waste Report Management Method Codes (i.e., codes for hazardous waste treatment, disposal, and recycling systems)
1. 2. 3. 4.

20. Designated Facility Owner or Operator: Certification of receipt of hazardous materials covered by the manifest except as noted in Item 18a
Printed/Typed Name
Signature
Month Day Year

GENERATOR

INT'L

TRANSPORTER

DESIGNATED FACILITY

EPA Form 8700-22 (Rev. 3-05) Previous editions are obsolete.

GENERATOR'S INITIAL COPY

Please print or type. (Form designed for use on elite (12-pitch) typewriter.)

Form Approved. OMB No. 2050-0039

UNIFORM HAZARDOUS WASTE MANIFEST

1. Generator ID Number: [illegible]
2. Page 1 of
3. Emergency Response Phone
4. Manifest Tracking Number: 002442895 JJK

5. Generator's Name and Mailing Address: The Peoples Gas Light & Coke Company, 130 East Randolph Drive, Chicago, IL 60601, Attn: Marvin Frazier
Generator's Site Address (if different than mailing address): 2052 South Pitney Court, Chicago, IL 60608
Generator's Phone:

6. Transporter 1 Company Name: MT Transit (773) 254-9554, 1 Hoover Ave Harvey IL 60426
U.S. EPA ID Number:

7. Transporter 2 Company Name:
U.S. EPA ID Number:

8. Designated Facility Name and Site Address: [illegible]
15th & Belmont Ford Freeway, Chicago City, IL 60639
U.S. EPA ID Number:
Facility's Phone: [illegible]

9a. HM	9b. U.S. DOT Description (including Proper Shipping Name, Hazard Class, ID Number, and Packing Group (if any))	10. Containers No.	10. Containers Type	11. Total Quantity	12. Unit Wt./Vol.	13. Waste Codes
	1. Not Hazardous by DOT regulations/non DOT	001	DT			
	2.					
	3.					
	4.					

14. Special Handling Instructions and Additional Information
Load #: 5 Load 2: 5 Load 3: ___ Load 4: 5 Load 5: ___ Truck #: ___

15. **GENERATOR'S/OFFEROR'S CERTIFICATION:** I hereby declare that the contents of this consignment are fully and accurately described above by the proper shipping name, and are classified, packaged, marked and labeled/placarded, and are in all respects in proper condition for transport according to applicable international and national governmental regulations. If export shipment and I am the Primary Exporter, I certify that the contents of this consignment conform to the terms of the attached EPA Acknowledgment of Consent.
I certify that the waste minimization statement identified in 40 CFR 262.27(a) (if I am a large quantity generator) or (b) (if I am a small quantity generator) is true.

Generator's/Offeror's Printed/Typed Name: Marvin Frazier
Signature: [signature]
Month / Day / Year: [illegible]

INT'L

16. International Shipments ☐ Import to U.S. ☐ Export from U.S. Port of entry/exit:
Transporter signature (for exports only): Date leaving U.S.:

TRANSPORTER

17. Transporter Acknowledgment of Receipt of Materials
Transporter 1 Printed/Typed Name: Pete Conte
Signature: [signature]
Month / Day / Year:
Transporter 2 Printed/Typed Name:
Signature:
Month / Day / Year:

DESIGNATED FACILITY

18. Discrepancy
18a. Discrepancy Indication Space ☐ Quantity ☐ Type ☐ Residue ☐ Partial Rejection ☐ Full Rejection
Manifest Reference Number:
18b. Alternate Facility (or Generator)
U.S. EPA ID Number:
Facility's Phone:
18c. Signature of Alternate Facility (or Generator)
Month / Day / Year:

19. Hazardous Waste Report Management Method Codes (i.e., codes for hazardous waste treatment, disposal, and recycling systems)
1. 2. 3. 4.

20. Designated Facility Owner or Operator: Certification of receipt of hazardous materials covered by the manifest except as noted in Item 18a
Printed/Typed Name:
Signature:
Month / Day / Year:

EPA Form 8700-22 (Rev. 3-05) Previous editions are obsolete.

GENERATOR'S INITIAL COPY

Please print or type. (Form designed for use on elite (12-pitch) typewriter.) Form Approved. OMB No. 2050-0039

UNIFORM HAZARDOUS WASTE MANIFEST

1. Generator ID Number: [illegible]
2. Page 1 of
3. Emergency Response Phone
4. Manifest Tracking Number: 002442894 JJK

5. Generator's Name and Mailing Address
The Peoples Gas Light & Coke Company
130 East Randolph Drive
Chicago, IL 60601 Attn: Karen Pinnard
Generator's Phone:

Generator's Site Address (if different than mailing address)
3052 South Pitney Court
Chicago, IL 60608

6. Transporter 1 Company Name
MT Transit (773) 254-3644 IL Special Waste Hauler ID# 4755
U.S. EPA ID Number

7. Transporter 2 Company Name
U.S. EPA ID Number

8. Designated Facility Name and Site Address
CID Recycling Disposal Site
159th & Stephen Ford Freeway
Calumet City, IL 60409 IL ID # [illegible]
Facility's Phone: (773) 646-3000
U.S. EPA ID Number

9a. HM	9b. U.S. DOT Description (including Proper Shipping Name, Hazard Class, ID Number, and Packing Group (if any))	10. Containers No.	10. Containers Type	11. Total Quantity	12. Unit Wt./Vol.	13. Waste Codes
	1. Not Hazardous by DOT contaminated soil	001	DT	60	[illegible]	
	2.					
	3.					
	4.					

14. Special Handling Instructions and Additional Information
Class A
Profile: EP1410 Load 1: 15 Load 2: 15 Load 3: 15 Load 4: 15 Load 5: Truck #:

15. **GENERATOR'S/OFFEROR'S CERTIFICATION:** I hereby declare that the contents of this consignment are fully and accurately described above by the proper shipping name, and are classified, packaged, marked and labeled/placarded, and are in all respects in proper condition for transport according to applicable international and national governmental regulations. If export shipment and I am the Primary Exporter, I certify that the contents of this consignment conform to the terms of the attached EPA Acknowledgment of Consent.
I certify that the waste minimization statement identified in 40 CFR 262.27(a) (if I am a large quantity generator) or (b) (if I am a small quantity generator) is true.

Generator's/Offeror's Printed/Typed Name: Tim Maley Signature: [illegible] Month Day Year

16. International Shipments ☐ Import to U.S. ☐ Export from U.S. Port of entry/exit:
Transporter signature (for exports only): Date leaving U.S.:

17. Transporter Acknowledgment of Receipt of Materials
Transporter 1 Printed/Typed Name: Signature: Month Day Year
Transporter 2 Printed/Typed Name: Signature: Month Day Year

18. Discrepancy
18a. Discrepancy Indication Space ☐ Quantity ☐ Type ☐ Residue ☐ Partial Rejection ☐ Full Rejection
Manifest Reference Number:

18b. Alternate Facility (or Generator) U.S. EPA ID Number
Facility's Phone:

18c. Signature of Alternate Facility (or Generator) Month Day Year

19. Hazardous Waste Report Management Method Codes (i.e., codes for hazardous waste treatment, disposal, and recycling systems)
1. 2. 3. 4.

20. Designated Facility Owner or Operator: Certification of receipt of hazardous materials covered by the manifest except as noted in Item 18a
Printed/Typed Name: Signature: Month Day Year

GENERATOR — INT'L — TRANSPORTER — DESIGNATED FACILITY

Please print or type. (Form designed for use on elite (12-pitch) typewriter.)

Form Approved. OMB No. 2050-0039

UNIFORM HAZARDOUS WASTE MANIFEST

1. Generator ID Number: [illegible]
2. Page 1 of
3. Emergency Response Phone
4. Manifest Tracking Number: 002442893 JJK

5. Generator's Name and Mailing Address
The Peoples Gas Light & Coke Company
130 East Randolph Drive
Chicago, IL 60601

Generator's Site Address (if different than mailing address)
9952 South Pitney Court
Chicago, Illinois

Generator's Phone:

6. Transporter 1 Company Name
MT Transit [illegible] 294-9944 [illegible] Hollow, IL 4766

U.S. EPA ID Number

7. Transporter 2 Company Name

U.S. EPA ID Number

8. Designated Facility Name and Site Address
[illegible] Industrial Park
13950 S. Gallagher Road Freeway
Calumet City, IL 60409

U.S. EPA ID Number

Facility's Phone: [illegible]

9a. HM	9b. U.S. DOT Description (including Proper Shipping Name, Hazard Class, ID Number, and Packing Group (if any))	10. Containers No.	10. Containers Type	11. Total Quantity	12. Unit Wt./Vol.	13. Waste Codes
	1. Not regulated by DOT transportation rules	001	DM	100		
	2.					
	3.					
	4.					

14. Special Handling Instructions and Additional Information
Gasket
Profile EF 1410
1000 15 Loads 25 Loads 5 Loads 15 Loads
Truck #

15. **GENERATOR'S/OFFEROR'S CERTIFICATION:** I hereby declare that the contents of this consignment are fully and accurately described above by the proper shipping name, and are classified, packaged, marked and labeled/placarded, and are in all respects in proper condition for transport according to applicable international and national governmental regulations. If export shipment and I am the Primary Exporter, I certify that the contents of this consignment conform to the terms of the attached EPA Acknowledgment of Consent.
I certify that the waste minimization statement identified in 40 CFR 262.27(a) (if I am a large quantity generator) or (b) (if I am a small quantity generator) is true.

Generator's/Offeror's Printed/Typed Name: Tim Pitch
Signature: [illegible]
Month Day Year: [illegible]

GENERATOR

INT'L

16. International Shipments ☐ Import to U.S. ☐ Export from U.S.
Port of entry/exit:
Transporter signature (for exports only):
Date leaving U.S.:

TRANSPORTER

17. Transporter Acknowledgment of Receipt of Materials

Transporter 1 Printed/Typed Name: KAY YOUNG
Signature: [illegible]
Month Day Year

Transporter 2 Printed/Typed Name
Signature
Month Day Year

DESIGNATED FACILITY

18. Discrepancy

18a. Discrepancy Indication Space ☐ Quantity ☐ Type ☐ Residue ☐ Partial Rejection ☐ Full Rejection

Manifest Reference Number:

18b. Alternate Facility (or Generator)

U.S. EPA ID Number

Facility's Phone:

18c. Signature of Alternate Facility (or Generator)

Month Day Year

19. Hazardous Waste Report Management Method Codes (i.e., codes for hazardous waste treatment, disposal, and recycling systems)

1. 2. 3. 4.

20. Designated Facility Owner or Operator: Certification of receipt of hazardous materials covered by the manifest except as noted in Item 18a

Printed/Typed Name
Signature
Month Day Year

EPA Form 8700-22 (Rev. 3-05) Previous editions are obsolete.

GENERATOR'S INITIAL COPY

Please print or type. (Form designed for use on elite (12-pitch) typewriter.)

Form Approved. OMB No. 2050-0039

UNIFORM HAZARDOUS WASTE MANIFEST

1. Generator ID Number: [illegible]
2. Page 1 of
3. Emergency Response Phone
4. Manifest Tracking Number: 002442892 JJK

5. Generator's Name and Mailing Address
The Peoples Gas Light & Coke Company
130 East Randolph Drive
Chicago, IL 60601 Attn: Steven Pinkard
Generator's Phone:

Generator's Site Address (if different than mailing address)
3052 South Pitney Court
Chicago, IL 60608

6. Transporter 1 Company Name: MT Transit (773) 254-3644 Special Waste Hauler ID# 4765
U.S. EPA ID Number

7. Transporter 2 Company Name
U.S. EPA ID Number

8. Designated Facility Name and Site Address
GIS Rich Sanitation Impacted Soil
138th & Bishop Ford Freeway
Calumet City, IL 60409 [illegible]
Facility's Phone: (773) 846-3099
U.S. EPA ID Number

9a. HM	9b. U.S. DOT Description (including Proper Shipping Name, Hazard Class, ID Number, and Packing Group (if any))	10. Containers No.	10. Containers Type	11. Total Quantity	12. Unit Wt./Vol.	13. Waste Codes
	1. Not Hazardous by DOT contaminated soil	001	00	[illegible]	[illegible]	
	2.					
	3.					
	4.					

14. Special Handling Instructions and Additional Information
Class A
Profile: EI-1410 Load 1 15 Load 2 5 Load 3 15 Load 4 X Load 5 Truck #

15. **GENERATOR'S/OFFEROR'S CERTIFICATION:** I hereby declare that the contents of this consignment are fully and accurately described above by the proper shipping name, and are classified, packaged, marked and labeled/placarded, and are in all respects in proper condition for transport according to applicable international and national governmental regulations. If export shipment and I am the Primary Exporter, I certify that the contents of this consignment conform to the terms of the attached EPA Acknowledgment of Consent.
I certify that the waste minimization statement identified in 40 CFR 262.27(a) (if I am a large quantity generator) or (b) (if I am a small quantity generator) is true.

Generator's/Offeror's Printed/Typed Name: Tim Maley
Signature: [illegible]
Month Day Year

16. International Shipments ☐ Import to U.S. ☐ Export from U.S. Port of entry/exit:
Transporter signature (for exports only): Date leaving U.S.:

17. Transporter Acknowledgment of Receipt of Materials
Transporter 1 Printed/Typed Name
Signature
Month Day Year

Transporter 2 Printed/Typed Name
Signature
Month Day Year

18. Discrepancy
18a. Discrepancy Indication Space ☐ Quantity ☐ Type ☐ Residue ☐ Partial Rejection ☐ Full Rejection
Manifest Reference Number:

18b. Alternate Facility (or Generator)
U.S. EPA ID Number
Facility's Phone:

18c. Signature of Alternate Facility (or Generator)
Month Day Year

19. Hazardous Waste Report Management Method Codes (i.e., codes for hazardous waste treatment, disposal, and recycling systems)
1. 2. 3. 4.

20. Designated Facility Owner or Operator: Certification of receipt of hazardous materials covered by the manifest except as noted in Item 18a
Printed/Typed Name
Signature
Month Day Year

GENERATOR — INT'L — TRANSPORTER — DESIGNATED FACILITY

EPA Form 8700-22 (Rev. 3-05) Previous editions are obsolete.

GENERATOR'S INITIAL COPY

Please print or type. (Form designed for use on elite (12-pitch) typewriter.)

Form Approved. OMB No. 2050-0039

UNIFORM HAZARDOUS WASTE MANIFEST

1. Generator ID Number: 03163(003)
2. Page 1 of
3. Emergency Response Phone
4. Manifest Tracking Number: 002442891 JJK

5. Generator's Name and Mailing Address
The Peoples Gas Light & Coke Company
130 East Randolph Drive
Chicago, IL 60601 Attn: Naren Prasad

Generator's Site Address (if different than mailing address)
1052 South Pitney Court
Chicago, IL 60804

Generator's Phone:

6. Transporter 1 Company Name
MT Transit (773) 254-3044 Special Waste Hauler ID# 4765

U.S. EPA ID Number

7. Transporter 2 Company Name

U.S. EPA ID Number

8. Designated Facility Name and Site Address
CID Holy Sepulchre Highland Soil
138th & Bishop Ford Freeway
Calumet City, IL 60409 IL 014 0110390001

U.S. EPA ID Number

Facility's Phone: (773) 646-3088

9a. HM	9b. U.S. DOT Description (including Proper Shipping Name, Hazard Class, ID Number, and Packing Group (if any))	10. Containers No.	10. Containers Type	11. Total Quantity	12. Unit Wt./Vol.	13. Waste Codes
	1. Not Hazardous by DOT contaminated soil	001	DT	60	T	
	2.			75		
	3.					
	4.					

14. Special Handling Instructions and Additional Information
Order #
Profile: 25410 Load 1 15 Load 2 15 Load 3 15 Load 4 15 Load 5 15 Truck #

15. **GENERATOR'S/OFFEROR'S CERTIFICATION:** I hereby declare that the contents of this consignment are fully and accurately described above by the proper shipping name, and are classified, packaged, marked and labeled/placarded, and are in all respects in proper condition for transport according to applicable international and national governmental regulations. If export shipment and I am the Primary Exporter, I certify that the contents of this consignment conform to the terms of the attached EPA Acknowledgment of Consent.
I certify that the waste minimization statement identified in 40 CFR 262.27(a) (if I am a large quantity generator) or (b) (if I am a small quantity generator) is true.

Generator's/Offeror's Printed/Typed Name: Tim Maley Signature: Month Day Year

16. International Shipments ☐ Import to U.S. ☐ Export from U.S. Port of entry/exit:
Transporter signature (for exports only): Date leaving U.S.:

17. Transporter Acknowledgment of Receipt of Materials
Transporter 1 Printed/Typed Name: Signature: Month Day Year
Transporter 2 Printed/Typed Name: Signature: Month Day Year

18. Discrepancy
18a. Discrepancy Indication Space ☐ Quantity ☐ Type ☐ Residue ☐ Partial Rejection ☐ Full Rejection
Manifest Reference Number:

18b. Alternate Facility (or Generator) U.S. EPA ID Number
Facility's Phone:

18c. Signature of Alternate Facility (or Generator) Month Day Year

19. Hazardous Waste Report Management Method Codes (i.e., codes for hazardous waste treatment, disposal, and recycling systems)
1. 2. 3. 4.

20. Designated Facility Owner or Operator: Certification of receipt of hazardous materials covered by the manifest except as noted in Item 18a
Printed/Typed Name: Signature: Month Day Year

GENERATOR — INT'L — TRANSPORTER — DESIGNATED FACILITY

EPA Form 8700-22 (Rev. 3-05) Previous editions are obsolete.

TRANSPORTER'S COPY

Please print or type. (Form designed for use on elite (12-pitch) typewriter.)

Form Approved. OMB No. 2050-0039

UNIFORM HAZARDOUS WASTE MANIFEST

1. Generator ID Number: 0316310037
2. Page 1 of
3. Emergency Response Phone
4. Manifest Tracking Number: 002442890 JJK

GENERATOR

5. Generator's Name and Mailing Address
The Peoples Gas Light & Coke Company
130 East Randolph Drive
Chicago, IL 60601 Attn: Naren Prasad
Generator's Phone:

Generator's Site Address (if different than mailing address)
3052 South Pitney Court
Chicago, IL 60608

6. Transporter 1 Company Name: MT Transit (773) 254-3544 IL Special Waste Hauler ID# 4765
U.S. EPA ID Number

7. Transporter 2 Company Name
U.S. EPA ID Number

8. Designated Facility Name and Site Address
CORRIDOR/RIDGEWAY Impacted Soil
135th & Bishop Ford Freeway
Calumet City, IL 60409 IL ID # 0310390001
Facility's Phone: (773) 646-3099
U.S. EPA ID Number

9a. HM	9b. U.S. DOT Description (including Proper Shipping Name, Hazard Class, ID Number, and Packing Group (if any))	10. Containers No.	10. Containers Type	11. Total Quantity	12. Unit Wt./Vol.	13. Waste Codes
	1. Not Hazardous by DOT contaminated soil	001	01	15	1	
	2.					
	3.					
	4.					

14. Special Handling Instructions and Additional Information
Class A
Profile: EF1410 Load 1 15 Load 2 15 Load 3 15 Load 4 15 Load 5 15 Truck #

15. **GENERATOR'S/OFFEROR'S CERTIFICATION:** I hereby declare that the contents of this consignment are fully and accurately described above by the proper shipping name, and are classified, packaged, marked and labeled/placarded, and are in all respects in proper condition for transport according to applicable international and national governmental regulations. If export shipment and I am the Primary Exporter, I certify that the contents of this consignment conform to the terms of the attached EPA Acknowledgment of Consent.
I certify that the waste minimization statement identified in 40 CFR 262.27(a) (if I am a large quantity generator) or (b) (if I am a small quantity generator) is true.

Generator's/Offeror's Printed/Typed Name: ~~Naren Prasad~~ Tim Maley
Signature: [signature] Month 8 Day 28 Year 07

INT'L

16. International Shipments ☐ Import to U.S. ☐ Export from U.S. Port of entry/exit:
Transporter signature (for exports only): Date leaving U.S.:

TRANSPORTER

17. Transporter Acknowledgment of Receipt of Materials
Transporter 1 Printed/Typed Name: [illegible]
Signature: [signature] Month Day Year
Transporter 2 Printed/Typed Name
Signature Month Day Year

DESIGNATED FACILITY

18. Discrepancy
18a. Discrepancy Indication Space ☐ Quantity ☐ Type ☐ Residue ☐ Partial Rejection ☐ Full Rejection
Manifest Reference Number:

18b. Alternate Facility (or Generator)
U.S. EPA ID Number
Facility's Phone:

18c. Signature of Alternate Facility (or Generator) Month Day Year

19. Hazardous Waste Report Management Method Codes (i.e., codes for hazardous waste treatment, disposal, and recycling systems)
1. 2. 3. 4.

20. Designated Facility Owner or Operator: Certification of receipt of hazardous materials covered by the manifest except as noted in Item 18a
Printed/Typed Name: [illegible]
Signature: [signature] Month 8 Day 28 Year 07

EPA Form 8700-22 (Rev. 3-05) Previous editions are obsolete.

GENERATOR'S INITIAL COPY

Please print or type. (Form designed for use on elite (12-pitch) typewriter.)

Form Approved. OMB No. 2050-0039

UNIFORM HAZARDOUS WASTE MANIFEST

1. Generator ID Number: 0316310037
2. Page 1 of
3. Emergency Response Phone
4. Manifest Tracking Number: 002442889 JJK

5. Generator's Name and Mailing Address
The Peoples Gas Light & Coke Company
130 East Randolph Drive
Chicago, IL 60601 Attn. Naren Prasad
Generator's Phone:

Generator's Site Address (if different than mailing address)
3052 South Pitney Court
Chicago, IL 60608

6. Transporter 1 Company Name
MT Transit (773) 254-3644 IL Special Waste Hauler ID# 4766
U.S. EPA ID Number

7. Transporter 2 Company Name
U.S. EPA ID Number

8. Designated Facility Name and Site Address
[illegible] Impacted Soil
138th & Bishop Ford Freeway
Calumet City, IL 60409 IL ID # 0310390001
Facility's Phone: (773) 646-3699
U.S. EPA ID Number

9a. HM	9b. U.S. DOT Description (including Proper Shipping Name, Hazard Class, ID Number, and Packing Group (if any))	10. Containers No.	10. Containers Type	11. Total Quantity	12. Unit Wt./Vol.	13. Waste Codes
	1. Not hazardous by DOT contaminated soil	001	DT	7	cy	
	2.					
	3.					
	4.					

14. Special Handling Instructions and Additional Information
Class A
Profile: EF1410 Load 1 15 Load 2 15 Load 3 15 Load 4 15 Load 5 15 Truck #

15. **GENERATOR'S/OFFEROR'S CERTIFICATION:** I hereby declare that the contents of this consignment are fully and accurately described above by the proper shipping name, and are classified, packaged, marked and labeled/placarded, and are in all respects in proper condition for transport according to applicable international and national governmental regulations. If export shipment and I am the Primary Exporter, I certify that the contents of this consignment conform to the terms of the attached EPA Acknowledgment of Consent.
I certify that the waste minimization statement identified in 40 CFR 262.27(a) (if I am a large quantity generator) or (b) (if I am a small quantity generator) is true.

Generator's/Offeror's Printed/Typed Name: Naren Prasad Tim Maley
Signature: [signature] Tim Maley
Month 8 Day 28 Year 07

16. International Shipments ☐ Import to U.S. ☐ Export from U.S. Port of entry/exit:
Transporter signature (for exports only): Date leaving U.S.:

17. Transporter Acknowledgment of Receipt of Materials
Transporter 1 Printed/Typed Name: Oster Carter
Signature: [signature]
Month Day Year

Transporter 2 Printed/Typed Name
Signature
Month Day Year

18. Discrepancy
18a. Discrepancy Indication Space ☐ Quantity ☐ Type ☐ Residue ☐ Partial Rejection ☐ Full Rejection
Manifest Reference Number:

18b. Alternate Facility (or Generator)
U.S. EPA ID Number
Facility's Phone:

18c. Signature of Alternate Facility (or Generator)
Month Day Year

19. Hazardous Waste Report Management Method Codes (i.e., codes for hazardous waste treatment, disposal, and recycling systems)
1. 2. 3. 4.

20. Designated Facility Owner or Operator: Certification of receipt of hazardous materials covered by the manifest except as noted in Item 18a
Printed/Typed Name
Signature
Month 8 Day 28 Year 07

GENERATOR / INT'L / TRANSPORTER / DESIGNATED FACILITY

EPA Form 8700-22 (Rev. 3-05) Previous editions are obsolete.

GENERATOR'S INITIAL COPY

Please print or type. (Form designed for use on elite (12-pitch) typewriter.)

Form Approved. OMB No. 2050-0039

UNIFORM HAZARDOUS WASTE MANIFEST

1. Generator ID Number: 031031000001
2. Page 1 of
3. Emergency Response Phone
4. Manifest Tracking Number: 002442888 JJK

5. Generator's Name and Mailing Address
The Peoples Gas Light & Coke Company
130 East Randolph Drive
Chicago, IL 60601 Attn: Neran Prasad

Generator's Site Address (if different than mailing address)
3052 South Pitney Court
Chicago, IL 60605

Generator's Phone:

6. Transporter 1 Company Name
MT Travel (773) 254-3944 IL Special Waste Hauler IL# 4786
U.S. EPA ID Number

7. Transporter 2 Company Name
U.S. EPA ID Number

8. Designated Facility Name and Site Address
CID PUC CID-IEPA Interim Soil
13800 S Bishop Ford Freeway
Calumet City, IL 60409 IL ID # 0310300001
U.S. EPA ID Number

Facility's Phone: (773) 646-3300

9a. HM	9b. U.S. DOT Description (including Proper Shipping Name, Hazard Class, ID Number, and Packing Group (if any))	10. Containers No.	10. Containers Type	11. Total Quantity	12. Unit Wt./Vol.	13. Waste Codes
	1. Not Hazardous by DOT contaminated soil	001	DT	15	Y	
	2.					
	3.					
	4.	1				

14. Special Handling Instructions and Additional Information
Profile: CF1410 Load 1 15 Load 2 15 Load 3 15 Load 4 15 Load 5 Truck #

15. **GENERATOR'S/OFFEROR'S CERTIFICATION:** I hereby declare that the contents of this consignment are fully and accurately described above by the proper shipping name, and are classified, packaged, marked and labeled/placarded, and are in all respects in proper condition for transport according to applicable international and national governmental regulations. If export shipment and I am the Primary Exporter, I certify that the contents of this consignment conform to the terms of the attached EPA Acknowledgment of Consent.
I certify that the waste minimization statement identified in 40 CFR 262.27(a) (if I am a large quantity generator) or (b) (if I am a small quantity generator) is true.

Generator's/Offeror's Printed/Typed Name: Neran Prasad Tim Molay Signature: Molay on behalf of Peoples Gas Month Day Year

INT'L 16. International Shipments ☐ Import to U.S. ☐ Export from U.S. Port of entry/exit: Date leaving U.S.:
Transporter signature (for exports only):

TRANSPORTER 17. Transporter Acknowledgment of Receipt of Materials
Transporter 1 Printed/Typed Name: RAY YOUNG Signature: Ray Young Month Day Year
Transporter 2 Printed/Typed Name Signature Month Day Year

DESIGNATED FACILITY 18. Discrepancy
18a. Discrepancy Indication Space ☐ Quantity ☐ Type ☐ Residue ☐ Partial Rejection ☐ Full Rejection
Manifest Reference Number:
18b. Alternate Facility (or Generator) U.S. EPA ID Number
Facility's Phone:
18c. Signature of Alternate Facility (or Generator) Month Day Year

19. Hazardous Waste Report Management Method Codes (i.e., codes for hazardous waste treatment, disposal, and recycling systems)
1. 2. 3. 4.

20. Designated Facility Owner or Operator: Certification of receipt of hazardous materials covered by the manifest except as noted in Item 18a
Printed/Typed Name Signature Month Day Year

EPA Form 8700-22 (Rev. 3-05) Previous editions are obsolete.

GENERATOR'S INITIAL COPY

Form Approved. OMB No. 2050-0039

Please print or type. (Form designed for use on elite (12-pitch) typewriter.)

UNIFORM HAZARDOUS WASTE MANIFEST

1. Generator ID Number: 0310510037
2. Page 1 of
3. Emergency Response Phone
4. Manifest Tracking Number: 002442887 JJK

GENERATOR

5. Generator's Name and Mailing Address
The Peoples Gas Light & Coke Company
130 East Randolph Drive
Chicago, IL 60601 Attn: Naren Prasad

Generator's Site Address (if different than mailing address)
3052 South Pitney Court
Chicago, IL 60608

Generator's Phone:

6. Transporter 1 Company Name
MT Transit (773) 254-3644 IL Special Waste Hauler ID# 4765

U.S. EPA ID Number

7. Transporter 2 Company Name

U.S. EPA ID Number

8. Designated Facility Name and Site Address
CID/ADS Calumet Soil
138th & Bishop Ford Freeway
Calumet City, IL 60409 IL ID # 0310390001

U.S. EPA ID Number

Facility's Phone: (773) 646-3000

9a. HM	9b. U.S. DOT Description (including Proper Shipping Name, Hazard Class, ID Number, and Packing Group (if any))	10. Containers No.	10. Containers Type	11. Total Quantity	12. Unit Wt./Vol.	13. Waste Codes
	1. Not Hazardous by DOT contaminated soil	001	CT	90	T	
	2.					
	3.					
	4.					

14. Special Handling Instructions and Additional Information
Class A
Profile: EF1410
Load 1 15 Load 2 15 Load 3 15 Load 4 15 Load 5 15 Truck # 125
Loads 15

15. **GENERATOR'S/OFFEROR'S CERTIFICATION:** I hereby declare that the contents of this consignment are fully and accurately described above by the proper shipping name, and are classified, packaged, marked and labeled/placarded, and are in all respects in proper condition for transport according to applicable international and national governmental regulations. If export shipment and I am the Primary Exporter, I certify that the contents of this consignment conform to the terms of the attached EPA Acknowledgment of Consent.
I certify that the waste minimization statement identified in 40 CFR 262.27(a) (if I am a large quantity generator) or (b) (if I am a small quantity generator) is true.

Generator's/Offeror's Printed/Typed Name: Naren Prasad Tim Maley
Signature: Maley as Agent for Peoples Gas
Month Day Year

INT'L

16. International Shipments ☐ Import to U.S. ☐ Export from U.S. Port of entry/exit:
Date leaving U.S.:
Transporter signature (for exports only):

TRANSPORTER

17. Transporter Acknowledgment of Receipt of Materials
Transporter 1 Printed/Typed Name: [illegible]
Signature: [illegible]
Month Day Year

Transporter 2 Printed/Typed Name
Signature
Month Day Year

DESIGNATED FACILITY

18. Discrepancy
18a. Discrepancy Indication Space ☐ Quantity ☐ Type ☐ Residue ☐ Partial Rejection ☐ Full Rejection
Manifest Reference Number:
U.S. EPA ID Number

18b. Alternate Facility (or Generator)

Facility's Phone:
Month Day Year

18c. Signature of Alternate Facility (or Generator)

19. Hazardous Waste Report Management Method Codes (i.e., codes for hazardous waste treatment, disposal, and recycling systems)
1. 2. 3. 4.

20. Designated Facility Owner or Operator: Certification of receipt of hazardous materials covered by the manifest except as noted in Item 18a
Printed/Typed Name: [illegible]
Signature: [illegible]
Month Day Year 8 28 07

EPA Form 8700-22 (Rev. 3-05) Previous editions are obsolete.

TRANSPORTER'S COPY

Please print or type. (Form designed for use on elite (12-pitch) typewriter.)

Form Approved. OMB No. 2050-0039

UNIFORM HAZARDOUS WASTE MANIFEST

1. Generator ID Number: 0316310037
2. Page 1 of
3. Emergency Response Phone
4. Manifest Tracking Number: 002442886 JJK

5. Generator's Name and Mailing Address
The Peoples Gas Light & Coke Company
130 East Randolph Drive
Chicago, IL 60601 Attn: Naren Prasad
Generator's Phone:

Generator's Site Address (if different than mailing address)
3052 South Pitney Court
Chicago, IL 60608

6. Transporter 1 Company Name: MT Transit (773) 254-3644 IL Special Waste Hauler ID# 4765
U.S. EPA ID Number

7. Transporter 2 Company Name
U.S. EPA ID Number

8. Designated Facility Name and Site Address
[illegible] Impacted Soil
135th & Bishop Ford Freeway
Calumet City, IL 60409 IL ID # 0310390001
Facility's Phone: (773) 646-3099
U.S. EPA ID Number

9a. HM	9b. U.S. DOT Description (including Proper Shipping Name, Hazard Class, ID Number, and Packing Group (if any))	10. Containers No.	10. Containers Type	11. Total Quantity	12. Unit Wt./Vol.	13. Waste Codes
	1. Not Hazardous by DOT contaminated soil	001	DT	[illegible]	T	
	2.					
	3.					
	4.					

14. Special Handling Instructions and Additional Information
Class A
Profile: EF 1410 Load 1 15 Load 2 15 Load 3 15 Load 4 15 Load 5 15 Truck #

15. **GENERATOR'S/OFFEROR'S CERTIFICATION:** I hereby declare that the contents of this consignment are fully and accurately described above by the proper shipping name, and are classified, packaged, marked and labeled/placarded, and are in all respects in proper condition for transport according to applicable international and national governmental regulations. If export shipment and I am the Primary Exporter, I certify that the contents of this consignment conform to the terms of the attached EPA Acknowledgment of Consent.
I certify that the waste minimization statement identified in 40 CFR 262.27(a) (if I am a large quantity generator) or (b) (if I am a small quantity generator) is true.

Generator's/Offeror's Printed/Typed Name: ~~Naren Prasad~~ Tim Maley
Signature: [signature] Peoples Gas
Month 8 Day 27 Year 07

16. International Shipments ☐ Import to U.S. ☐ Export from U.S. Port of entry/exit:
Transporter signature (for exports only): Date leaving U.S.:

17. Transporter Acknowledgment of Receipt of Materials
Transporter 1 Printed/Typed Name: Oster Carter
Signature: [signature]
Month Day Year

Transporter 2 Printed/Typed Name
Signature
Month Day Year

18. Discrepancy
18a. Discrepancy Indication Space ☐ Quantity ☐ Type ☐ Residue ☐ Partial Rejection ☐ Full Rejection
Manifest Reference Number:

18b. Alternate Facility (or Generator)
U.S. EPA ID Number
Facility's Phone:

18c. Signature of Alternate Facility (or Generator)
Month Day Year

19. Hazardous Waste Report Management Method Codes (i.e., codes for hazardous waste treatment, disposal, and recycling systems)
1. 2. 3. 4.

20. Designated Facility Owner or Operator: Certification of receipt of hazardous materials covered by the manifest except as noted in Item 18a
Printed/Typed Name
Signature
Month 8 Day 27 Year 07

GENERATOR / INT'L / TRANSPORTER / DESIGNATED FACILITY

EPA Form 8700-22 (Rev. 3-05) Previous editions are obsolete.

GENERATOR'S INITIAL COPY

Please print or type. (Form designed for use on elite (12-pitch) typewriter.)

Form Approved. OMB No. 2050-0039

UNIFORM HAZARDOUS WASTE MANIFEST

1. Generator ID Number: 0316310097
2. Page 1 of
3. Emergency Response Phone:
4. Manifest Tracking Number: 002442885 JJK

GENERATOR

5. Generator's Name and Mailing Address
The Peoples Gas Light & Coke Company
130 East Randolph Drive
Chicago, IL 60601 Attn: Naresh Prasad
Generator's Phone:

Generator's Site Address (if different than mailing address)
3052 South Pitney Court
Chicago, IL 60608

6. Transporter 1 Company Name: MT Transit (773) 254-3644 IL Special Waste Hauler ID# 4765
U.S. EPA ID Number:

7. Transporter 2 Company Name:
U.S. EPA ID Number:

8. Designated Facility Name and Site Address
CID/WLR-Bishop Ford Freeway
138th & Bishop Ford Freeway
Calumet City, IL 60409 IL ID # 0310390001
Facility's Phone: (773) 645-3099
U.S. EPA ID Number:

9a. HM	9b. U.S. DOT Description (including Proper Shipping Name, Hazard Class, ID Number, and Packing Group (if any))	10. Containers No.	10. Containers Type	11. Total Quantity	12. Unit Wt./Vol.	13. Waste Codes
	1. Not hazardous by DOT contaminated soil	001	DT	75	1	
	2.					
	3.					
	4.					

14. Special Handling Instructions and Additional Information
Class A
Profile: EF1410 Load 1 15 Load 2 15 Load 3 15 Load 4 15 Load 5 15 Truck # M

15. **GENERATOR'S/OFFEROR'S CERTIFICATION:** I hereby declare that the contents of this consignment are fully and accurately described above by the proper shipping name, and are classified, packaged, marked and labeled/placarded, and are in all respects in proper condition for transport according to applicable international and national governmental regulations. If export shipment and I am the Primary Exporter, I certify that the contents of this consignment conform to the terms of the attached EPA Acknowledgment of Consent.
I certify that the waste minimization statement identified in 40 CFR 262.27(a) (if I am a large quantity generator) or (b) (if I am a small quantity generator) is true.

Generator's/Offeror's Printed/Typed Name: Naresh Prasad Tim Maley
Signature: [signature]
Month 9 Day 27 Year 07

INT'L

16. International Shipments ☐ Import to U.S. ☐ Export from U.S. Port of entry/exit:
Transporter signature (for exports only): Date leaving U.S.:

TRANSPORTER

17. Transporter Acknowledgment of Receipt of Materials
Transporter 1 Printed/Typed Name: Chris Banzydio
Signature: [signature]
Month Day Year
Transporter 2 Printed/Typed Name:
Signature:
Month Day Year

DESIGNATED FACILITY

18. Discrepancy
18a. Discrepancy Indication Space ☐ Quantity ☐ Type ☐ Residue ☐ Partial Rejection ☐ Full Rejection
Manifest Reference Number:

18b. Alternate Facility (or Generator)
U.S. EPA ID Number:
Facility's Phone:

18c. Signature of Alternate Facility (or Generator)
Month Day Year

19. Hazardous Waste Report Management Method Codes (i.e., codes for hazardous waste treatment, disposal, and recycling systems)
1. 2. 3. 4.

20. Designated Facility Owner or Operator: Certification of receipt of hazardous materials covered by the manifest except as noted in Item 18a
Printed/Typed Name: [illegible]
Signature: [signature]
Month 9 Day 27 Year 07

EPA Form 8700-22 (Rev. 3-05) Previous editions are obsolete.

GENERATOR'S INITIAL COPY

Please print or type. (Form designed for use on elite (12-pitch) typewriter.)

Form Approved. OMB No. 2050-0039

UNIFORM HAZARDOUS WASTE MANIFEST

1. Generator ID Number: 0316310037
2. Page 1 of
3. Emergency Response Phone
4. Manifest Tracking Number: 002442884 JJK

5. Generator's Name and Mailing Address
The Peoples Gas Light & Coke Company
130 East Randolph Drive
Chicago, IL 60601 Attn: Naren Prasad
Generator's Phone:

Generator's Site Address (if different than mailing address)
3052 South Pitney Court
Chicago, IL 60608

6. Transporter 1 Company Name: MT Transit (773) 254-3844 IL Special Waste Hauler ID# 4765
U.S. EPA ID Number

7. Transporter 2 Company Name
U.S. EPA ID Number

8. Designated Facility Name and Site Address
GD/ADP-DC-SKOP Impaded Soil
138th & Bishop Ford Freeway
Calumet City, IL 60409 IL ID# 0310390001
Facility's Phone: (773) 646-3000
U.S. EPA ID Number

9a. HM	9b. U.S. DOT Description (including Proper Shipping Name, Hazard Class, ID Number, and Packing Group (if any))	10. Containers No.	10. Containers Type	11. Total Quantity	12. Unit Wt./Vol.	13. Waste Codes
	1. Not Hazardous by DOT contaminated soil	001	DT	[illegible]	T	
	2.					
	3.					
	4.					

14. Special Handling Instructions and Additional Information
Class A
Profile: EF 1410 Load 1 15 Load 2 15 Load 3 5 Load 4 P Load 5 S Truck #

15. **GENERATOR'S/OFFEROR'S CERTIFICATION:** I hereby declare that the contents of this consignment are fully and accurately described above by the proper shipping name, and are classified, packaged, marked and labeled/placarded, and are in all respects in proper condition for transport according to applicable international and national governmental regulations. If export shipment and I am the Primary Exporter, I certify that the contents of this consignment conform to the terms of the attached EPA Acknowledgment of Consent.
I certify that the waste minimization statement identified in 40 CFR 262.27(a) (if I am a large quantity generator) or (b) (if I am a small quantity generator) is true.

Generator's/Offeror's Printed/Typed Name: Naren Prasad Signature: [signature] Month Day Year

16. International Shipments ☐ Import to U.S. ☐ Export from U.S. Port of entry/exit:
Transporter signature (for exports only): Date leaving U.S.:

17. Transporter Acknowledgment of Receipt of Materials
Transporter 1 Printed/Typed Name: [illegible] Signature Month Day Year
Transporter 2 Printed/Typed Name Signature Month Day Year

18. Discrepancy
18a. Discrepancy Indication Space ☐ Quantity ☐ Type ☐ Residue ☐ Partial Rejection ☐ Full Rejection
Manifest Reference Number:

18b. Alternate Facility (or Generator) U.S. EPA ID Number
Facility's Phone:

18c. Signature of Alternate Facility (or Generator) Month Day Year

19. Hazardous Waste Report Management Method Codes (i.e., codes for hazardous waste treatment, disposal, and recycling systems)
1. 2. 3. 4.

20. Designated Facility Owner or Operator: Certification of receipt of hazardous materials covered by the manifest except as noted in Item 18a
Printed/Typed Name Signature Month Day Year

GENERATOR / INT'L / TRANSPORTER / DESIGNATED FACILITY

EPA Form 8700-22 (Rev. 3-05) Previous editions are obsolete.

GENERATOR'S INITIAL COPY

#189

Form Approved. OMB No. 2050-0039

Please print or type. (Form designed for use on elite (12-pitch) typewriter.)

UNIFORM HAZARDOUS WASTE MANIFEST

1. Generator ID Number: 031631093
2. Page 1 of
3. Emergency Response Phone
4. Manifest Tracking Number: 002442883 JJK

5. Generator's Name and Mailing Address: The People's Gas Light & Coke Company, 130 East Randolph Drive, Chicago, IL 60601, Attn: Karen Prasad
Generator's Site Address (if different than mailing address): 3052 South Pitney Court, Chicago, IL 60608
Generator's Phone:

6. Transporter 1 Company Name: MT Transit (773) 254-3844 IL Special Waste Hauler ID# 4795
U.S. EPA ID Number

7. Transporter 2 Company Name
U.S. EPA ID Number

8. Designated Facility Name and Site Address: CID FLY ASH SOIL Stabilization Mod, 13600 S. Bishop Ford Freeway, Calumet City, IL 60409, IL ID # 0310380001
U.S. EPA ID Number
Facility's Phone: (773) 646-3008

9a. HM	9b. U.S. DOT Description (including Proper Shipping Name, Hazard Class, ID Number, and Packing Group (if any))	10. Containers No.	10. Containers Type	11. Total Quantity	12. Unit Wt./Vol.	13. Waste Codes
	1. Non Hazardous by DOT contaminated soil	001	DT	15	T	
	2.					
	3.					
	4.					

14. Special Handling Instructions and Additional Information
Profile: EF1410
Load 1: 15 Load 2: 15 Load 3: 15 Load 4: 15 Load 5: 15
Truck #: 189

15. **GENERATOR'S/OFFEROR'S CERTIFICATION:** I hereby declare that the contents of this consignment are fully and accurately described above by the proper shipping name, and are classified, packaged, marked and labeled/placarded, and are in all respects in proper condition for transport according to applicable international and national governmental regulations. If export shipment and I am the Primary Exporter, I certify that the contents of this consignment conform to the terms of the attached EPA Acknowledgment of Consent.
I certify that the waste minimization statement identified in 40 CFR 262.27(a) (if I am a large quantity generator) or (b) (if I am a small quantity generator) is true.
Generator's/Offeror's Printed/Typed Name: Karen Prasad
Signature
Month Day Year

16. International Shipments ☐ Import to U.S. ☐ Export from U.S. Port of entry/exit:
Date leaving U.S.:
Transporter signature (for exports only):

17. Transporter Acknowledgment of Receipt of Materials
Transporter 1 Printed/Typed Name: Ron Young
Signature
Month Day Year
Transporter 2 Printed/Typed Name
Signature
Month Day Year

18. Discrepancy
18a. Discrepancy Indication Space ☐ Quantity ☐ Type ☐ Residue ☐ Partial Rejection ☐ Full Rejection
Manifest Reference Number:
18b. Alternate Facility (or Generator)
U.S. EPA ID Number
Facility's Phone:
18c. Signature of Alternate Facility (or Generator)
Month Day Year

19. Hazardous Waste Report Management Method Codes (i.e., codes for hazardous waste treatment, disposal, and recycling systems)
1. 2. 3. 4.

20. Designated Facility Owner or Operator: Certification of receipt of hazardous materials covered by the manifest except as noted in Item 18a
Printed/Typed Name
Signature
Month Day Year 10 27 07

GENERATOR | INT'L | TRANSPORTER | DESIGNATED FACILITY

EPA Form 8700-22 (Rev. 3-05) Previous editions are obsolete.

GENERATOR'S INITIAL COPY

Please print or type. (Form designed for use on elite (12-pitch) typewriter.)

Form Approved. OMB No. 2050-0039

UNIFORM HAZARDOUS WASTE MANIFEST

1. Generator ID Number: 0316010037
2. Page 1 of
3. Emergency Response Phone
4. Manifest Tracking Number: 002442882 JJK

5. Generator's Name and Mailing Address
The Peoples Gas Light & Coke Company
430 East Randolph Drive
Chicago, IL 60601 Attn: Naren Prasad
Generator's Phone:

Generator's Site Address (if different than mailing address)
3052 South Pitney Court
Chicago, IL 60608

6. Transporter 1 Company Name: MT Transit (773) 254-3644 IL Special Waste Hauler ID# 4766
U.S. EPA ID Number

7. Transporter 2 Company Name
U.S. EPA ID Number

8. Designated Facility Name and Site Address
[illegible] Impacted Soil
135th & Bishop Ford Freeway
Calumet City, IL 60409 IL ID # 0310390001
Facility's Phone: (773) 646-3099
U.S. EPA ID Number

9a. HM	9b. U.S. DOT Description (including Proper Shipping Name, Hazard Class, ID Number, and Packing Group (if any))	10. Containers No.	10. Containers Type	11. Total Quantity	12. Unit Wt./Vol.	13. Waste Codes
	1. Not Hazardous by DOT contaminated soil	001	DT	90	[illegible]	
	2.					
	3.					
	4.					

14. Special Handling Instructions and Additional Information
Class A
Profile: EI-1410 Load 1 15 Load 2 5 Load 3 15 Load 4 15 Load 5 15 Truck #
Load 6 15

15. **GENERATOR'S/OFFEROR'S CERTIFICATION:** I hereby declare that the contents of this consignment are fully and accurately described above by the proper shipping name, and are classified, packaged, marked and labeled/placarded, and are in all respects in proper condition for transport according to applicable international and national governmental regulations. If export shipment and I am the Primary Exporter, I certify that the contents of this consignment conform to the terms of the attached EPA Acknowledgment of Consent.
I certify that the waste minimization statement identified in 40 CFR 262.27(a) (if I am a large quantity generator) or (b) (if I am a small quantity generator) is true.

Generator's/Offeror's Printed/Typed Name: Naren Prasad Tim Maley
Signature: [illegible]
Month Day Year

16. International Shipments ☐ Import to U.S. ☐ Export from U.S. Port of entry/exit:
Transporter signature (for exports only): Date leaving U.S.:

17. Transporter Acknowledgment of Receipt of Materials
Transporter 1 Printed/Typed Name: [illegible]
Signature: [illegible]
Month Day Year

Transporter 2 Printed/Typed Name
Signature
Month Day Year

18. Discrepancy
18a. Discrepancy Indication Space ☐ Quantity ☐ Type ☐ Residue ☐ Partial Rejection ☐ Full Rejection
Manifest Reference Number:

18b. Alternate Facility (or Generator)
U.S. EPA ID Number
Facility's Phone:

18c. Signature of Alternate Facility (or Generator)
Month Day Year

19. Hazardous Waste Report Management Method Codes (i.e., codes for hazardous waste treatment, disposal, and recycling systems)
1. 2. 3. 4.

20. Designated Facility Owner or Operator: Certification of receipt of hazardous materials covered by the manifest except as noted in Item 18a
Printed/Typed Name
Signature: [illegible]
Month Day Year: 3 27 07

GENERATOR / INT'L / TRANSPORTER / DESIGNATED FACILITY

EPA Form 8700-22 (Rev. 3-05) Previous editions are obsolete.

GENERATOR'S INITIAL COPY

Please print or type. (Form designed for use on elite (12-pitch) typewriter.)

Form Approved. OMB No. 2050-0039

UNIFORM HAZARDOUS WASTE MANIFEST

1. Generator ID Number: 0316310037
2. Page 1 of
3. Emergency Response Phone:
4. Manifest Tracking Number: 002442881 JJK

5. Generator's Name and Mailing Address
The Peoples Gas Light & Coke Company
130 East Randolph Drive
Chicago, IL 60601 Attn: Neren Prasad
Generator's Phone:

Generator's Site Address (if different than mailing address)
3052 South Pitney Court
Chicago, IL 60608

6. Transporter 1 Company Name: MT Transit (773) 254-3644 IL Special Waste Hauler ID# 4765
U.S. EPA ID Number:

7. Transporter 2 Company Name:
U.S. EPA ID Number:

8. Designated Facility Name and Site Address
[illegible] Impacted Soil
136th & Bishop Ford Freeway
Calumet City, IL 60409 IL ID # 0310380001
Facility's Phone: (773) 646-3089
U.S. EPA ID Number:

9a. HM	9b. U.S. DOT Description (including Proper Shipping Name, Hazard Class, ID Number, and Packing Group (if any))	10. Containers No.	10. Containers Type	11. Total Quantity	12. Unit Wt./Vol.	13. Waste Codes
	1. Not Hazardous by DOT contaminated soil	001	DT	60	1	
	2.					
	3.					
	4.					

14. Special Handling Instructions and Additional Information
Profile: EF1410 Load 1 15 Load 2 15 Load 3 15 Load 4 15 Load 5 Truck #

15. **GENERATOR'S/OFFEROR'S CERTIFICATION:** I hereby declare that the contents of this consignment are fully and accurately described above by the proper shipping name, and are classified, packaged, marked and labeled/placarded, and are in all respects in proper condition for transport according to applicable international and national governmental regulations. If export shipment and I am the Primary Exporter, I certify that the contents of this consignment conform to the terms of the attached EPA Acknowledgment of Consent.
I certify that the waste minimization statement identified in 40 CFR 262.27(a) (if I am a large quantity generator) or (b) (if I am a small quantity generator) is true.

Generator's/Offeror's Printed/Typed Name: Neren Prasad Signature: [signature] Month 8 Day 24 Year 07

16. International Shipments ☐ Import to U.S. ☐ Export from U.S. Port of entry/exit:
Transporter signature (for exports only): Date leaving U.S.:

17. Transporter Acknowledgment of Receipt of Materials
Transporter 1 Printed/Typed Name: Oster Carter Signature: [signature] Month Day Year
Transporter 2 Printed/Typed Name: Signature: Month Day Year

18. Discrepancy
18a. Discrepancy Indication Space ☐ Quantity ☐ Type ☐ Residue ☐ Partial Rejection ☒ Full Rejection
Manifest Reference Number:

18b. Alternate Facility (or Generator) U.S. EPA ID Number
Facility's Phone:

18c. Signature of Alternate Facility (or Generator) Month Day Year

19. Hazardous Waste Report Management Method Codes (i.e., codes for hazardous waste treatment, disposal, and recycling systems)
1. 2. 3. 4.

20. Designated Facility Owner or Operator: Certification of receipt of hazardous materials covered by the manifest except as noted in Item 18a
Printed/Typed Name: [illegible] Signature: [signature] Month 8 Day 24 Year 07

GENERATOR / INT'L / TRANSPORTER / DESIGNATED FACILITY

EPA Form 8700-22 (Rev. 3-05) Previous editions are obsolete.

GENERATOR'S INITIAL COPY

Please print or type. (Form designed for use on elite (12-pitch) typewriter.)

Form Approved. OMB No. 2050-0039

UNIFORM HAZARDOUS WASTE MANIFEST

1. Generator ID Number: 0316310037
2. Page 1 of
3. Emergency Response Phone
4. Manifest Tracking Number: 002442880 JJK

5. Generator's Name and Mailing Address
The Peoples Gas Light & Coke Company
130 East Randolph Drive
Chicago, IL 60601 Attn: Naren Prasad

Generator's Site Address (if different than mailing address)
3052 South Pitney Court
Chicago, IL 60608

Generator's Phone:

6. Transporter 1 Company Name: MT Transit (773) 254-3644 IL Special Waste Hauler ID# 4755 — U.S. EPA ID Number

7. Transporter 2 Company Name — U.S. EPA ID Number

8. Designated Facility Name and Site Address
[illegible] Impacted Soil
138th & Bishop Ford Freeway
Calumet City, IL 60409 IL ID # 0310390001
Facility's Phone: (773) 646-3039 — U.S. EPA ID Number

9a. HM	9b. U.S. DOT Description (including Proper Shipping Name, Hazard Class, ID Number, and Packing Group (if any))	10. Containers No.	10. Containers Type	11. Total Quantity	12. Unit Wt./Vol.	13. Waste Codes
	1. Not Hazardous by DOT contaminated soil	001	DT	60.0	1	
	2.					
	3.					
	4.					

14. Special Handling Instructions and Additional Information
Class A
Profile: EF1410
Load 1 15 Load 2 15 Load 3 15 Load 4 15 Load 5 ____ Truck # ____

15. **GENERATOR'S/OFFEROR'S CERTIFICATION:** I hereby declare that the contents of this consignment are fully and accurately described above by the proper shipping name, and are classified, packaged, marked and labeled/placarded, and are in all respects in proper condition for transport according to applicable International and national governmental regulations. If export shipment and I am the Primary Exporter, I certify that the contents of this consignment conform to the terms of the attached EPA Acknowledgment of Consent.
I certify that the waste minimization statement identified in 40 CFR 262.27(a) (if I am a large quantity generator) or (b) (if I am a small quantity generator) is true.

Generator's/Offeror's Printed/Typed Name: ~~Naren Prasad~~ Tim Maley — Signature: [signature] as agent for Peoples Gas — Month 8 Day 24 Year 07

16. International Shipments ☐ Import to U.S. ☐ Export from U.S. Port of entry/exit: ____
Transporter signature (for exports only): Date leaving U.S.:

17. Transporter Acknowledgment of Receipt of Materials
Transporter 1 Printed/Typed Name — Signature — Month Day Year
Transporter 2 Printed/Typed Name — Signature — Month Day Year

18. Discrepancy
18a. Discrepancy Indication Space ☐ Quantity ☐ Type ☐ Residue ☐ Partial Rejection ☐ Full Rejection
Manifest Reference Number:
18b. Alternate Facility (or Generator) — U.S. EPA ID Number
Facility's Phone:
18c. Signature of Alternate Facility (or Generator) — Month Day Year

19. Hazardous Waste Report Management Method Codes (i.e., codes for hazardous waste treatment, disposal, and recycling systems)
1. 2. 3. 4.

20. Designated Facility Owner or Operator: Certification of receipt of hazardous materials covered by the manifest except as noted in Item 18a
Printed/Typed Name — Signature — Month 8 Day 24 Year 07

GENERATOR — INT'L — TRANSPORTER — DESIGNATED FACILITY

EPA Form 8700-22 (Rev. 3-05) Previous editions are obsolete.

TRANSPORTER'S COPY

Please print or type. (Form designed for use on elite (12-pitch) typewriter.)

Form Approved. OMB No. 2050-0039

UNIFORM HAZARDOUS WASTE MANIFEST

1. Generator ID Number: 0310310037
2. Page 1 of
3. Emergency Response Phone
4. Manifest Tracking Number: 002442879 JJK

5. Generator's Name and Mailing Address
The Peoples Gas Light & Coke Company
130 East Randolph Drive
Chicago, IL 60601 Attn. Karen Pratoni
Generator's Phone:

Generator's Site Address (if different than mailing address)
3252 South Pitney Court
Chicago, IL 60608

6. Transporter 1 Company Name
MT Transit (773) 254-3044 IL Special Waste Hauler IL# 4796
U.S. EPA ID Number

7. Transporter 2 Company Name
U.S. EPA ID Number

8. Designated Facility Name and Site Address
CID FILL CORPORATION (Modified Lot)
13800 S Bishop Ford Freeway
Calumet City, IL 60409 IL ID # 0310350001
Facility's Phone: (773) 646-3555
U.S. EPA ID Number

9a. HM	9b. U.S. DOT Description (including Proper Shipping Name, Hazard Class, ID Number, and Packing Group (if any))	10. Containers No.	10. Containers Type	11. Total Quantity	12. Unit Wt./Vol.	13. Waste Codes
	1. Not Hazardous by DOT contaminated soil	001	DT	20	T	
	2.					
	3.					
	4.					

14. Special Handling Instructions and Additional Information
Profile: EF1410 Load 1: 15 Load 2: 15 Load 3: 12 Load 4: 15 Load 5: ____ Truck #: ____

15. **GENERATOR'S/OFFEROR'S CERTIFICATION:** I hereby declare that the contents of this consignment are fully and accurately described above by the proper shipping name, and are classified, packaged, marked and labeled/placarded, and are in all respects in proper condition for transport according to applicable international and national governmental regulations. If export shipment and I am the Primary Exporter, I certify that the contents of this consignment conform to the terms of the attached EPA Acknowledgment of Consent.
I certify that the waste minimization statement identified in 40 CFR 262.27(a) (if I am a large quantity generator) or (b) (if I am a small quantity generator) is true.

Generator's/Offeror's Printed/Typed Name: Tim Nolan Signature: [signature] Month 8 Day 24 Year 07

GENERATOR

INT'L

16. International Shipments ☐ Import to U.S. ☐ Export from U.S. Port of entry/exit:
Transporter signature (for exports only): Date leaving U.S.:

TRANSPORTER

17. Transporter Acknowledgment of Receipt of Materials
Transporter 1 Printed/Typed Name: Chris Barrozo Signature: [signature] Month Day Year
Transporter 2 Printed/Typed Name Signature Month Day Year

DESIGNATED FACILITY

18. Discrepancy
18a. Discrepancy Indication Space ☐ Quantity ☐ Type ☐ Residue ☐ Partial Rejection ☐ Full Rejection
Manifest Reference Number:
18b. Alternate Facility (or Generator) U.S. EPA ID Number
Facility's Phone:
18c. Signature of Alternate Facility (or Generator) Month Day Year

19. Hazardous Waste Report Management Method Codes (i.e., codes for hazardous waste treatment, disposal, and recycling systems)
1. 2. 3. 4.

20. Designated Facility Owner or Operator: Certification of receipt of hazardous materials covered by the manifest except as noted in Item 18a
Printed/Typed Name Signature: [signature] Month 8 Day 24 Year 07

EPA Form 8700-22 (Rev. 3-05) Previous editions are obsolete.

GENERATOR'S INITIAL COPY

189

Please print or type. (Form designed for use on elite (12-pitch) typewriter.)

Form Approved. OMB No. 2050-0039

UNIFORM HAZARDOUS WASTE MANIFEST

1. Generator ID Number: [illegible]
2. Page 1 [illegible] Emergency Response Phone
4. Manifest Tracking Number: 002442878 JJK

5. Generator's Name and Mailing Address
The Peoples Gas Light & Coke Company
130 East Randolph Drive
Chicago, IL 60601 Attn. Nanci Poesel

Generator's Site Address (if different than mailing address)
3602 South Pitney Court
Chicago, IL 60608

Generator's Phone:

6. Transporter 1 Company Name
MT Transit (773) 254-3644 IL Special Waste Hauler ID# 4755

U.S. EPA ID Number

7. Transporter 2 Company Name

U.S. EPA ID Number

8. Designated Facility Name and Site Address
[illegible] Disposal Unit
130th & Bishop Ford Freeway
Calumet City, IL 60409 IL ID # 031 0350001

U.S. EPA ID Number

Facility's Phone: (773) 646-3399

9a. HM	9b. U.S. DOT Description (including Proper Shipping Name, Hazard Class, ID Number, and Packing Group (if any))	10. Containers No.	10. Containers Type	11. Total Quantity	12. Unit Wt./Vol.	13. Waste Codes
	1. Not Hazardous by DOT contaminated soil	001	DT	60	T	
	2.					
	3.					
	4.					

14. Special Handling Instructions and Additional Information
Class A
Profile: EF1410 Load 1: 15 Load 2: 15 Load 3: 15 Load 4: 15 Load 5: ____ Truck #: ____

15. **GENERATOR'S/OFFEROR'S CERTIFICATION:** I hereby declare that the contents of this consignment are fully and accurately described above by the proper shipping name, and are classified, packaged, marked and labeled/placarded, and are in all respects in proper condition for transport according to applicable international and national governmental regulations. If export shipment and I am the Primary Exporter, I certify that the contents of this consignment conform to the terms of the attached EPA Acknowledgment of Consent.
I certify that the waste minimization statement identified in 40 CFR 262.27(a) (if I am a large quantity generator) or (b) (if I am a small quantity generator) is true.

Generator's/Offeror's Printed/Typed Name: Nanci Poesel Signature: [signature] Month 8 Day 24 Year 07

GENERATOR

16. International Shipments ☐ Import to U.S. ☐ Export from U.S. Port of entry/exit:
Transporter signature (for exports only): Date leaving U.S.:

INT'L

17. Transporter Acknowledgment of Receipt of Materials
Transporter 1 Printed/Typed Name: RAY YOUNG Signature: [signature] Month Day Year
Transporter 2 Printed/Typed Name Signature Month Day Year

TRANSPORTER

18. Discrepancy
18a. Discrepancy Indication Space ☐ Quantity ☐ Type ☐ Residue ☐ Partial Rejection ☐ Full Rejection
Manifest Reference Number:
18b. Alternate Facility (or Generator) U.S. EPA ID Number
Facility's Phone:
18c. Signature of Alternate Facility (or Generator) Month Day Year

19. Hazardous Waste Report Management Method Codes (i.e., codes for hazardous waste treatment, disposal, and recycling systems)
1. 2. 3. 4.

20. Designated Facility Owner or Operator: Certification of receipt of hazardous materials covered by the manifest except as noted in Item 18a
Printed/Typed Name Signature [signature] Month 8 Day 24 Year 07

DESIGNATED FACILITY

EPA Form 8700-22 (Rev. 3-05) Previous editions are obsolete.

GENERATOR'S INITIAL COPY

Please print or type. (Form designed for use on elite (12-pitch) typewriter.)

Form Approved. OMB No. 2050-0039

UNIFORM HAZARDOUS WASTE MANIFEST

1. Generator ID Number: 0316310037
2. Page 1 of
3. Emergency Response Phone
4. Manifest Tracking Number: 002442877 JJK

5. Generator's Name and Mailing Address
The Peoples Gas Light & Coke Company
130 East Randolph Drive
Chicago, IL 60601 Attn: Naron Prasad
Generator's Phone:

Generator's Site Address (if different than mailing address)
3052 South Pitney Court
Chicago, IL 60608

6. Transporter 1 Company Name: MT Transit (773) 254-3644 IL Special Waste Hauler ID# 4765
U.S. EPA ID Number

7. Transporter 2 Company Name
U.S. EPA ID Number

8. Designated Facility Name and Site Address
GLO RUF-GIO-BGP Impacted Soil
138th & Bishop Ford Freeway
Calumet City, IL 60409 IL ID # 0310390001
Facility's Phone: (773) 646-3099
U.S. EPA ID Number

9a. HM	9b. U.S. DOT Description (including Proper Shipping Name, Hazard Class, ID Number, and Packing Group (if any))	10. Containers No.	10. Containers Type	11. Total Quantity	12. Unit Wt./Vol.	13. Waste Codes
	1. Not Hazardous by DOT contaminated soil	001	UI	90	T	
	2.			75		
	3.					
	4.					

14. Special Handling Instructions and Additional Information
Class A
Profile: EF1410 Load 1 15 Load 2 15 Load 3 15 Load 4 15 Load 5 15 Truck #

15. **GENERATOR'S/OFFEROR'S CERTIFICATION:** I hereby declare that the contents of this consignment are fully and accurately described above by the proper shipping name, and are classified, packaged, marked and labeled/placarded, and are in all respects in proper condition for transport according to applicable international and national governmental regulations. If export shipment and I am the Primary Exporter, I certify that the contents of this consignment conform to the terms of the attached EPA Acknowledgment of Consent.
I certify that the waste minimization statement identified in 40 CFR 262.27(a) (if I am a large quantity generator) or (b) (if I am a small quantity generator) is true.

Generator's/Offeror's Printed/Typed Name: Naron Prasad Signature: [signature] Month 8 Day 24 Year 07

16. International Shipments ☐ Import to U.S. ☐ Export from U.S. Port of entry/exit:
Transporter signature (for exports only): Date leaving U.S.:

17. Transporter Acknowledgment of Receipt of Materials
Transporter 1 Printed/Typed Name: [illegible] Signature: [signature] Month Day Year

Transporter 2 Printed/Typed Name Signature Month Day Year

18. Discrepancy
18a. Discrepancy Indication Space ☐ Quantity ☐ Type ☐ Residue ☐ Partial Rejection ☐ Full Rejection
Manifest Reference Number:

18b. Alternate Facility (or Generator) U.S. EPA ID Number
Facility's Phone:

18c. Signature of Alternate Facility (or Generator) Month Day Year

19. Hazardous Waste Report Management Method Codes (i.e., codes for hazardous waste treatment, disposal, and recycling systems)
1. 2. 3. 4.

20. Designated Facility Owner or Operator: Certification of receipt of hazardous materials covered by the manifest except as noted in Item 18a
Printed/Typed Name: [illegible] Signature: [signature] Month 8 Day 24 Year 07

GENERATOR / INT'L / TRANSPORTER / DESIGNATED FACILITY

EPA Form 8700-22 (Rev. 3-05) Previous editions are obsolete.

GENERATOR'S INITIAL COPY

Please print or type. (Form designed for use on elite (12-pitch) typewriter.)

Form Approved. OMB No. 2050-0039

UNIFORM HAZARDOUS WASTE MANIFEST

1. Generator ID Number: 0316319031
2. Page 1 of
3. Emergency Response Phone
4. Manifest Tracking Number: 002442876 JJK

5. Generator's Name and Mailing Address
The Peoples Gas Light & Coke Company
130 East Randolph Drive
Chicago, IL 60601 Attn: Naren Prasad

Generator's Site Address (if different than mailing address)
3052 South Pitney Court
Chicago, IL 60608

Generator's Phone:

6. Transporter 1 Company Name
MT Transit (773) 254-3844 IL Special Waste Hauler ID# 4765

U.S. EPA ID Number

7. Transporter 2 Company Name

U.S. EPA ID Number

8. Designated Facility Name and Site Address
CID FOX CHICAGO INDUSTRIAL DISP
138th & Bishop Ford Freeway
Calumet City, IL 60409 IL ID # 0310190001

U.S. EPA ID Number

Facility's Phone: (773) 646-3030

9a. HM	9b. U.S. DOT Description (including Proper Shipping Name, Hazard Class, ID Number, and Packing Group (if any))	10. Containers No.	10. Containers Type	11. Total Quantity	12. Unit Wt./Vol.	13. Waste Codes
	1. Not Hazardous by DOT contaminated soil	001	DT	60 yd	Y	
	2.					
	3.					
	4.					

14. Special Handling Instructions and Additional Information
Load A
Profile: EF1410 Load 1 15 Load 2 15 Load 3 15 Load 4 15 Load 5 ____ Truck # ____

15. **GENERATOR'S/OFFEROR'S CERTIFICATION:** I hereby declare that the contents of this consignment are fully and accurately described above by the proper shipping name, and are classified, packaged, marked and labeled/placarded, and are in all respects in proper condition for transport according to applicable international and national governmental regulations. If export shipment and I am the Primary Exporter, I certify that the contents of this consignment conform to the terms of the attached EPA Acknowledgment of Consent.
I certify that the waste minimization statement identified in 40 CFR 262.27(a) (if I am a large quantity generator) or (b) (if I am a small quantity generator) is true.

Generator's/Offeror's Printed/Typed Name: Naren Prasad Signature: [signature] Month Day Year

16. International Shipments ☐ Import to U.S. ☐ Export from U.S. Port of entry/exit:
Transporter signature (for exports only): Date leaving U.S.:

17. Transporter Acknowledgment of Receipt of Materials
Transporter 1 Printed/Typed Name: [illegible] Signature: [signature] Month Day Year
Transporter 2 Printed/Typed Name: Signature: Month Day Year

18. Discrepancy
18a. Discrepancy Indication Space ☐ Quantity ☐ Type ☐ Residue ☐ Partial Rejection ☐ Full Rejection
Manifest Reference Number:

18b. Alternate Facility (or Generator) U.S. EPA ID Number
Facility's Phone:

18c. Signature of Alternate Facility (or Generator) Month Day Year

19. Hazardous Waste Report Management Method Codes (i.e., codes for hazardous waste treatment, disposal, and recycling systems)
1. 2. 3. 4.

20. Designated Facility Owner or Operator: Certification of receipt of hazardous materials covered by the manifest except as noted in Item 18a
Printed/Typed Name Signature: [signature] Month Day Year

GENERATOR — INT'L — TRANSPORTER — DESIGNATED FACILITY

Please print or type. (Form designed for use on elite (12-pitch) typewriter.)

Form Approved. OMB No. 2050-0039

UNIFORM HAZARDOUS WASTE MANIFEST

1. Generator ID Number: 03193 [illegible]
2. Page 1 of
3. Emergency Response Phone
4. Manifest Tracking Number: 002442875 JJK

5. Generator's Name and Mailing Address
Lee Petroleum Gate Light & Cable Company
130 East Randolph Drive
Chicago, IL 60601 Attn: Karen Prasad
Generator's Phone:

Generator's Site Address (if different than mailing address)
3952 South Pitney Court
Chicago, IL 60609

6. Transporter 1 Company Name
MT Transit (773) 264-3644 IL Special Waste Hauler ID# 4765
U.S. EPA ID Number

7. Transporter 2 Company Name
U.S. EPA ID Number

8. Designated Facility Name and Site Address
CHICAGO BIOREMEDIP Impacted Soil
159th & Bishop Ford Freeway
Calumet City, IL 60409 IL ID # 0310580001
Facility's Phone: (708) 845-3000
U.S. EPA ID Number

9a. HM	9b. U.S. DOT Description (including Proper Shipping Name, Hazard Class, ID Number, and Packing Group (if any))	10. Containers No.	10. Containers Type	11. Total Quantity	12. Unit Wt./Vol.	13. Waste Codes
	1. Not hazardous by DOT contaminated soil	001	DT		T	
	2.					
	3.					
	4.					

14. Special Handling Instructions and Additional Information
Class 70
Profile: SF 1410 Load 1: 15 Load 2: 15 Load 3: 15 Load 4: 13 Load 5: Truck #: 14

15. **GENERATOR'S/OFFEROR'S CERTIFICATION:** I hereby declare that the contents of this consignment are fully and accurately described above by the proper shipping name, and are classified, packaged, marked and labeled/placarded, and are in all respects in proper condition for transport according to applicable international and national governmental regulations. If export shipment and I am the Primary Exporter, I certify that the contents of this consignment conform to the terms of the attached EPA Acknowledgment of Consent.
I certify that the waste minimization statement identified in 40 CFR 262.27(a) (if I am a large quantity generator) or (b) (if I am a small quantity generator) is true.

Generator's/Offeror's Printed/Typed Name: Karen Prasad Signature: [illegible] Month: 8 Day: 23 Year: 07

16. International Shipments ☐ Import to U.S. ☐ Export from U.S. Port of entry/exit:
Transporter signature (for exports only): Date leaving U.S.:

17. Transporter Acknowledgment of Receipt of Materials
Transporter 1 Printed/Typed Name: Peter Carter Signature: [illegible] Month Day Year
Transporter 2 Printed/Typed Name Signature Month Day Year

18. Discrepancy
18a. Discrepancy Indication Space ☐ Quantity ☐ Type ☐ Residue ☐ Partial Rejection ☐ Full Rejection
Manifest Reference Number:

18b. Alternate Facility (or Generator) U.S. EPA ID Number
Facility's Phone:

18c. Signature of Alternate Facility (or Generator) Month Day Year

19. Hazardous Waste Report Management Method Codes (i.e., codes for hazardous waste treatment, disposal, and recycling systems)
1. 2. 3. 4.

20. Designated Facility Owner or Operator: Certification of receipt of hazardous materials covered by the manifest except as noted in Item 18a
Printed/Typed Name Signature Month: 8 Day: 23 Year: 07

GENERATOR | INT'L | TRANSPORTER | DESIGNATED FACILITY

EPA Form 8700-22 (Rev. 3-05) Previous editions are obsolete.

GENERATOR'S INITIAL COPY

Please print or type. (Form designed for use on elite (12-pitch) typewriter.)

Form Approved. OMB No. 2050-0039

UNIFORM HAZARDOUS WASTE MANIFEST

1. Generator ID Number: 03163163371
2. Page 1 of
3. Emergency Response Phone
4. Manifest Tracking Number: 002442874 JJK

5. Generator's Name and Mailing Address
The Peoples Gas Light & Coke Company
130 East Randolph Drive
Chicago, IL 60601 Attn: Ramon Pineda

Generator's Site Address (if different than mailing address)
3052 South Pitney Court
Chicago, IL 60608

Generator's Phone:

6. Transporter 1 Company Name
MT Transit (773) 254-3844 IL Special Waste Hauler ID# 4705

U.S. EPA ID Number

7. Transporter 2 Company Name

U.S. EPA ID Number

8. Designated Facility Name and Site Address
SKF Foundry Illinois, Inc.
138th & Bishop Ford Freeway
Calumet City, IL 60409 IL ID # 0310350001

U.S. EPA ID Number

Facility's Phone: (773) 646-3300

9a. HM	9b. U.S. DOT Description (including Proper Shipping Name, Hazard Class, ID Number, and Packing Group (if any))	10. Containers No.	10. Containers Type	11. Total Quantity	12. Unit Wt./Vol.	13. Waste Codes
	1. Not Hazardous by DOT contaminated soil	005	DM	0	1	
	2.					
	3.					
	4.					

14. Special Handling Instructions and Additional Information
Class A
Profile: EF-1410 Load 1: 15 Load 2: 15 Load 3: 15 Load 4: 15 Load 5: ____ Truck #: ____

15. **GENERATOR'S/OFFEROR'S CERTIFICATION:** I hereby declare that the contents of this consignment are fully and accurately described above by the proper shipping name, and are classified, packaged, marked and labeled/placarded, and are in all respects in proper condition for transport according to applicable international and national governmental regulations. If export shipment and I am the Primary Exporter, I certify that the contents of this consignment conform to the terms of the attached EPA Acknowledgment of Consent.
I certify that the waste minimization statement identified in 40 CFR 262.27(a) (if I am a large quantity generator) or (b) (if I am a small quantity generator) is true.

Generator's/Offeror's Printed/Typed Name: Ramon Pineda Signature: [signature] Month 9 Day 21 Year 07

INT'L

16. International Shipments ☐ Import to U.S. ☐ Export from U.S. Port of entry/exit:
Transporter signature (for exports only): Date leaving U.S.:

TRANSPORTER

17. Transporter Acknowledgment of Receipt of Materials
Transporter 1 Printed/Typed Name: Ferris Barrow Signature: [signature] Month Day Year
Transporter 2 Printed/Typed Name: Signature: Month Day Year

DESIGNATED FACILITY

18. Discrepancy
18a. Discrepancy Indication Space ☐ Quantity ☐ Type ☐ Residue ☐ Partial Rejection ☐ Full Rejection
Manifest Reference Number:

18b. Alternate Facility (or Generator) U.S. EPA ID Number
Facility's Phone:

18c. Signature of Alternate Facility (or Generator) Month Day Year

19. Hazardous Waste Report Management Method Codes (i.e., codes for hazardous waste treatment, disposal, and recycling systems)
1. 2. 3. 4.

20. Designated Facility Owner or Operator: Certification of receipt of hazardous materials covered by the manifest except as noted in Item 18a
Printed/Typed Name: [illegible] Signature: [signature] Month 9 Day 23 Year 07

EPA Form 8700-22 (Rev. 3-05) Previous editions are obsolete.

GENERATOR'S INITIAL COPY

Please print or type. (Form designed for use on elite (12-pitch) typewriter.)

Form Approved. OMB No. 2050-0039

UNIFORM HAZARDOUS WASTE MANIFEST

1. Generator ID Number: 0316310037
2. Page 1 of
3. Emergency Response Phone:
4. Manifest Tracking Number: 002442873 JJK

5. Generator's Name and Mailing Address
The Peoples Gas Light & Coke Company
130 East Randolph Drive
Chicago, IL 60601 Attn: Naren Prasad
Generator's Phone:

Generator's Site Address (if different than mailing address)
3052 South Pitney Court
Chicago, IL 60608

6. Transporter 1 Company Name: MT Transit (773) 254-3644 IL Special Waste Hauler ID# 4765
U.S. EPA ID Number:

7. Transporter 2 Company Name:
U.S. EPA ID Number:

8. Designated Facility Name and Site Address
[illegible]
130th & Bishop Ford Freeway
Calumet City, IL 60409 IL ID # 0310390001
Facility's Phone: (773) 646-3099
U.S. EPA ID Number:

9a. HM	9b. U.S. DOT Description (including Proper Shipping Name, Hazard Class, ID Number, and Packing Group (if any))	10. Containers No.	10. Containers Type	11. Total Quantity	12. Unit Wt./Vol.	13. Waste Codes
	1. Not Hazardous by DOT contaminated soil	001	DT	[illegible]	T	
	2.					
	3.					
	4.					

14. Special Handling Instructions and Additional Information
Class A
Profile: EF 1410 Load 1 15 Load 2 5 Load 3 15 Load 4 15 Load 5 ____ Truck # ____

15. **GENERATOR'S/OFFEROR'S CERTIFICATION:** I hereby declare that the contents of this consignment are fully and accurately described above by the proper shipping name, and are classified, packaged, marked and labeled/placarded, and are in all respects in proper condition for transport according to applicable international and national governmental regulations. If export shipment and I am the Primary Exporter, I certify that the contents of this consignment conform to the terms of the attached EPA Acknowledgment of Consent.
I certify that the waste minimization statement identified in 40 CFR 262.27(a) (if I am a large quantity generator) or (b) (if I am a small quantity generator) is true.

Generator's/Offeror's Printed/Typed Name: ~~Naren Prasad~~ [illegible] Signature: [illegible] Month Day Year

16. International Shipments ☐ Import to U.S. ☐ Export from U.S. Port of entry/exit:
Transporter signature (for exports only): Date leaving U.S.:

17. Transporter Acknowledgment of Receipt of Materials
Transporter 1 Printed/Typed Name: [illegible] Signature: [illegible] Month Day Year
Transporter 2 Printed/Typed Name: Signature: Month Day Year

18. Discrepancy
18a. Discrepancy Indication Space ☐ Quantity ☐ Type ☐ Residue ☐ Partial Rejection ☐ Full Rejection
Manifest Reference Number:

18b. Alternate Facility (or Generator) U.S. EPA ID Number
Facility's Phone:

18c. Signature of Alternate Facility (or Generator) Month Day Year

19. Hazardous Waste Report Management Method Codes (i.e., codes for hazardous waste treatment, disposal, and recycling systems)
1. 2. 3. 4.

20. Designated Facility Owner or Operator: Certification of receipt of hazardous materials covered by the manifest except as noted in Item 18a
Printed/Typed Name Signature Month Day Year

GENERATOR — INT'L — TRANSPORTER — DESIGNATED FACILITY

EPA Form 8700-22 (Rev. 3-05) Previous editions are obsolete.

GENERATOR'S INITIAL COPY

Please print or type. (Form designed for use on elite (12-pitch) typewriter.)

Form Approved. OMB No. 2050-0039

UNIFORM HAZARDOUS WASTE MANIFEST

1. Generator ID Number: 03 [illegible]
2. Page 1 of
3. Emergency Response Phone
4. Manifest Tracking Number: 002442872 JJK

5. Generator's Name and Mailing Address
The Peoples Gas Light & Coke Company
130 East Randolph Drive
Chicago, IL 60601 Attn: Neran Prasad

Generator's Site Address (if different than mailing address)
3252 South Pitney Court
Chicago, IL 60609

Generator's Phone:

6. Transporter 1 Company Name
MT Transit (773) 254-3644 IL Special Waste Hauler ID# 4786

U.S. EPA ID Number

7. Transporter 2 Company Name

U.S. EPA ID Number

8. Designated Facility Name and Site Address
CID Hot Mix Asphalt Products Inc
138th & Bishop Ford Freeway
Calumet City, IL 60409 IL ID # 0310390001

U.S. EPA ID Number

Facility's Phone: (773) 646-3333

9a. HM	9b. U.S. DOT Description (including Proper Shipping Name, Hazard Class, ID Number, and Packing Group (if any))	10. Containers No.	10. Containers Type	11. Total Quantity	12. Unit Wt./Vol.	13. Waste Codes
	1. Not Hazardous by DOT contaminated soil	001	DT	66	Y	
	2.					
	3.					
	4.					

14. Special Handling Instructions and Additional Information
Class A
Profile: EF-1410 Load 1 15 Load 2 15 Load 3 15 Load 4 15 Load 5 15 Truck # 14

15. **GENERATOR'S/OFFEROR'S CERTIFICATION:** I hereby declare that the contents of this consignment are fully and accurately described above by the proper shipping name, and are classified, packaged, marked and labeled/placarded, and are in all respects in proper condition for transport according to applicable international and national governmental regulations. If export shipment and I am the Primary Exporter, I certify that the contents of this consignment conform to the terms of the attached EPA Acknowledgment of Consent.
I certify that the waste minimization statement identified in 40 CFR 262.27(a) (if I am a large quantity generator) or (b) (if I am a small quantity generator) is true.

Generator's/Offeror's Printed/Typed Name: Neran Prasad
Signature
Month Day Year

INT'L

16. International Shipments ☐ Import to U.S. ☐ Export from U.S. Port of entry/exit:
Transporter signature (for exports only): Date leaving U.S.:

TRANSPORTER

17. Transporter Acknowledgment of Receipt of Materials
Transporter 1 Printed/Typed Name
Signature
Month Day Year

Transporter 2 Printed/Typed Name
Signature
Month Day Year

DESIGNATED FACILITY

18. Discrepancy
18a. Discrepancy Indication Space ☐ Quantity ☐ Type ☐ Residue ☐ Partial Rejection ☐ Full Rejection

Manifest Reference Number:

18b. Alternate Facility (or Generator)
U.S. EPA ID Number

Facility's Phone:

18c. Signature of Alternate Facility (or Generator)
Month Day Year

19. Hazardous Waste Report Management Method Codes (i.e., codes for hazardous waste treatment, disposal, and recycling systems)
1. 2. 3. 4.

20. Designated Facility Owner or Operator: Certification of receipt of hazardous materials covered by the manifest except as noted in Item 18a
Printed/Typed Name
Signature
Month Day Year 12 23 07

EPA Form 8700-22 (Rev. 3-05) Previous editions are obsolete.

GENERATOR'S INITIAL COPY

#189

Form Approved. OMB No. 2050-0039

Please print or type. (Form designed for use on elite (12-pitch) typewriter.)

UNIFORM HAZARDOUS WASTE MANIFEST

1. Generator ID Number: [illegible]
2. Page 1 of 2
3. Emergency Response Phone
4. Manifest Tracking Number: 002442871 JJK

5. Generator's Name and Mailing Address: The People's Gas Light & Coke Company, 130 East Randolph Drive, Chicago, IL 60601, Attn: Marian Frescal
Generator's Site Address (if different than mailing address): 3052 South Pitney Court, Chicago, IL 60608
Generator's Phone:
U.S. EPA ID Number

6. Transporter 1 Company Name: MT Transit (773) 254-0844, IL Special Waste Hauler ID# 4765
U.S. EPA ID Number

7. Transporter 2 Company Name
U.S. EPA ID Number

8. Designated Facility Name and Site Address: CID Auto Salvage Impound Yard, 13555 S. Bishop Ford Freeway, Calumet City, IL 60409, IL ID # (3)1030000001
Facility's Phone: (773) 995-3250

9a. HM	9b. U.S. DOT Description (including Proper Shipping Name, Hazard Class, ID Number, and Packing Group (if any))	10. Containers No.	10. Containers Type	11. Total Quantity	12. Unit Wt./Vol.	13. Waste Codes
	1. Not Hazardous by DOT contaminated soil	001	DT	[illegible]	[illegible]	
	2.					
	3.					
	4.					

14. Special Handling Instructions and Additional Information
Profile: EF1410 Load 1 15 Load 2 15 Load 3 15 Load 4 15 Load 5 Truck #

15. **GENERATOR'S/OFFEROR'S CERTIFICATION:** I hereby declare that the contents of this consignment are fully and accurately described above by the proper shipping name, and are classified, packaged, marked and labeled/placarded, and are in all respects in proper condition for transport according to applicable international and national governmental regulations. If export shipment and I am the Primary Exporter, I certify that the contents of this consignment conform to the terms of the attached EPA Acknowledgment of Consent. I certify that the waste minimization statement identified in 40 CFR 262.27(a) (if I am a large quantity generator) or (b) (if I am a small quantity generator) is true.
Generator's/Offeror's Printed/Typed Name: Tim Haley
Signature: [illegible] Month 5 Day 23 Year 07

GENERATOR

16. International Shipments ☐ Import to U.S. ☐ Export from U.S. Port of entry/exit: Date leaving U.S.:
Transporter signature (for exports only):

INT'L

17. Transporter Acknowledgment of Receipt of Materials
Transporter 1 Printed/Typed Name: Ray Young
Signature: [illegible] Month Day Year
Transporter 2 Printed/Typed Name
Signature: Month Day Year

TRANSPORTER

18. Discrepancy
18a. Discrepancy Indication Space ☐ Quantity ☐ Type ☐ Residue ☐ Partial Rejection ☐ Full Rejection
Manifest Reference Number:
U.S. EPA ID Number
18b. Alternate Facility (or Generator)
Facility's Phone:
18c. Signature of Alternate Facility (or Generator) Month Day Year

19. Hazardous Waste Report Management Method Codes (i.e., codes for hazardous waste treatment, disposal, and recycling systems)
1. 2. 3. 4.

20. Designated Facility Owner or Operator: Certification of receipt of hazardous materials covered by the manifest except as noted in Item 18a
Printed/Typed Name
Signature Month 5 Day 23 Year 07

DESIGNATED FACILITY

EPA Form 8700-22 (Rev. 3-05) Previous editions are obsolete.

GENERATOR'S INITIAL COPY

Please print or type. (Form designed for use on elite (12-pitch) typewriter.)

Form Approved. OMB No. 2050-0039

UNIFORM HAZARDOUS WASTE MANIFEST

1. Generator ID Number: 0316310037
2. Page 1 of
3. Emergency Response Phone
4. Manifest Tracking Number: 002442870 JJK

5. Generator's Name and Mailing Address
The Peoples Gas Light & Coke Company
130 East Randolph Drive
Chicago, IL 60601 Attn: Aaron Prasad

Generator's Site Address (if different than mailing address)
3052 South Pitney Court
Chicago, IL 60608

Generator's Phone:

6. Transporter 1 Company Name: MT Transit (773) 254-3644 IL Special Waste Hauler IL# 4780
U.S. EPA ID Number

7. Transporter 2 Company Name
U.S. EPA ID Number

8. Designated Facility Name and Site Address
CID Poly Chicago Inbound Soil
13th & Bishop Ford Freeway
Calumet City, IL 60409 IL IL# (3310190001)
Facility's Phone: (773) 646-3000
U.S. EPA ID Number

9a. HM	9b. U.S. DOT Description (including Proper Shipping Name, Hazard Class, ID Number, and Packing Group (if any))	10. Containers No.	10. Containers Type	11. Total Quantity	12. Unit Wt./Vol.	13. Waste Codes
	1. Not Hazardous by DOT contaminated soil	001	DT	7	T	
	2.					
	3.					
	4.					

14. Special Handling Instructions and Additional Information
Load 1: 15 Load 2: 15 Load 3: 0 Load 4: 15 Load 5: 0
Truck #: 1461 14

15. **GENERATOR'S/OFFEROR'S CERTIFICATION:** I hereby declare that the contents of this consignment are fully and accurately described above by the proper shipping name, and are classified, packaged, marked and labeled/placarded, and are in all respects in proper condition for transport according to applicable international and national governmental regulations. If export shipment and I am the Primary Exporter, I certify that the contents of this consignment conform to the terms of the attached EPA Acknowledgment of Consent.
I certify that the waste minimization statement identified in 40 CFR 262.27(a) (if I am a large quantity generator) or (b) (if I am a small quantity generator) is true.

Generator's/Offeror's Printed/Typed Name: Aaron Prasad
Signature
Month Day Year

16. International Shipments ☐ Import to U.S. ☐ Export from U.S. Port of entry/exit:
Transporter signature (for exports only): Date leaving U.S.:

17. Transporter Acknowledgment of Receipt of Materials
Transporter 1 Printed/Typed Name: Chris Paizuno
Signature
Month 5 Day 22 Year 07

Transporter 2 Printed/Typed Name
Signature
Month Day Year

18. Discrepancy
18a. Discrepancy Indication Space ☐ Quantity ☐ Type ☐ Residue ☐ Partial Rejection ☐ Full Rejection
Manifest Reference Number:

18b. Alternate Facility (or Generator)
U.S. EPA ID Number
Facility's Phone:

18c. Signature of Alternate Facility (or Generator)
Month Day Year

19. Hazardous Waste Report Management Method Codes (i.e., codes for hazardous waste treatment, disposal, and recycling systems)
1. 2. 3. 4.

20. Designated Facility Owner or Operator: Certification of receipt of hazardous materials covered by the manifest except as noted in Item 18a
Printed/Typed Name
Signature
Month 8 Day 22 Year 07

GENERATOR | INT'L | TRANSPORTER | DESIGNATED FACILITY

EPA Form 8700-22 (Rev. 3-05) Previous editions are obsolete.

GENERATOR'S INITIAL COPY

Please print or type. (Form designed for use on elite (12-pitch) typewriter.)

Form Approved. OMB No. 2050-0039

UNIFORM HAZARDOUS WASTE MANIFEST

1. Generator ID Number: 031631003/
2. Page 1 of
3. Emergency Response Phone
4. Manifest Tracking Number: 002442869 JJK

5. Generator's Name and Mailing Address
The Peoples Gas Light & Coke Company
130 East Randolph Drive
Chicago, IL 60601 Attn: Naren Prasad
Generator's Phone:

Generator's Site Address (if different than mailing address)
3052 South Pitney Court
Chicago, IL 60608

6. Transporter 1 Company Name: MT Transit (773) 254-3644 IL Special Waste Hauler ID# 4768
U.S. EPA ID Number

7. Transporter 2 Company Name
U.S. EPA ID Number

8. Designated Facility Name and Site Address
GIO RDF-BIO-MGP Impacted Soil
138th & Bishop Ford Freeway
Calumet City, IL 60409 IL ID # 0310390001
Facility's Phone: (773) 646-3099
U.S. EPA ID Number

9a. HM	9b. U.S. DOT Description (including Proper Shipping Name, Hazard Class, ID Number, and Packing Group (if any))	10. Containers No.	10. Containers Type	11. Total Quantity	12. Unit Wt./Vol.	13. Waste Codes
	1. Not Hazardous by DOT contaminated soil	001	DF	60	T	
	2.					
	3.					
	4.					

14. Special Handling Instructions and Additional Information
Class A
Profile: EF1410 Load 1 15 Load 2 15 Load 3 15 Load 4 15 Load 5 ____ Truck # ____

15. **GENERATOR'S/OFFEROR'S CERTIFICATION:** I hereby declare that the contents of this consignment are fully and accurately described above by the proper shipping name, and are classified, packaged, marked and labeled/placarded, and are in all respects in proper condition for transport according to applicable international and national governmental regulations. If export shipment and I am the Primary Exporter, I certify that the contents of this consignment conform to the terms of the attached EPA Acknowledgment of Consent.
I certify that the waste minimization statement identified in 40 CFR 262.27(a) (if I am a large quantity generator) or (b) (if I am a small quantity generator) is true.

Generator's/Offeror's Printed/Typed Name: Tim Maley
Signature: [signature] as Read for Peoples Gas
Month 8 Day 22 Year 09

16. International Shipments ☐ Import to U.S. ☐ Export from U.S. Port of entry/exit:
Transporter signature (for exports only): Date leaving U.S.:

17. Transporter Acknowledgment of Receipt of Materials
Transporter 1 Printed/Typed Name: Oster Carter
Signature: [signature]
Month Day Year

Transporter 2 Printed/Typed Name
Signature
Month Day Year

18. Discrepancy
18a. Discrepancy Indication Space ☐ Quantity ☐ Type ☐ Residue ☐ Partial Rejection ☐ Full Rejection
Manifest Reference Number:

18b. Alternate Facility (or Generator)
U.S. EPA ID Number
Facility's Phone:

18c. Signature of Alternate Facility (or Generator)
Month Day Year

19. Hazardous Waste Report Management Method Codes (i.e., codes for hazardous waste treatment, disposal, and recycling systems)
1. 2. 3. 4.

20. Designated Facility Owner or Operator: Certification of receipt of hazardous materials covered by the manifest except as noted in Item 18a
Printed/Typed Name: [signature]
Signature: [signature]
Month 8 Day 22 Year 09

GENERATOR — INT'L — TRANSPORTER — DESIGNATED FACILITY

EPA Form 8700-22 (Rev. 3-05) Previous editions are obsolete.

GENERATOR'S INITIAL COPY

Please print or type. (Form designed for use on elite (12-pitch) typewriter.)

Form Approved. OMB No. 2050-0039

UNIFORM HAZARDOUS WASTE MANIFEST

1. Generator ID Number: 0316310037
2. Page 1 of
3. Emergency Response Phone
4. Manifest Tracking Number: 002442868 JJK

5. Generator's Name and Mailing Address
The Peoples Gas Light & Coke Company
130 East Randolph Drive
Chicago, IL 60601 Attn: Naren Prasad
Generator's Phone:

Generator's Site Address (if different than mailing address)
3052 South Pitney Court
Chicago, IL 60608

6. Transporter 1 Company Name: MT Transit (773) 254-3644 IL Special Waste Hauler ID# 4765
U.S. EPA ID Number

7. Transporter 2 Company Name
U.S. EPA ID Number

8. Designated Facility Name and Site Address
Chicago Chemical Impacted Soil
138th & Bishop Ford Freeway
Calumet City, IL 60409 IL ID # 0310390001
Facility's Phone: (773) 646-3099
U.S. EPA ID Number

9a. HM	9b. U.S. DOT Description (including Proper Shipping Name, Hazard Class, ID Number, and Packing Group (if any))	10. Containers No.	10. Containers Type	11. Total Quantity	12. Unit Wt./Vol.	13. Waste Codes
	1. Not Hazardous by DOT contaminated soil	001	DT	60	1	
	2.					
	3.					
	4.					

14. Special Handling Instructions and Additional Information
Class A
Profile: EF1410 Load 1 15 Load 2 15 Load 3 15 Load 4 15 Load 5 M Truck # V

15. **GENERATOR'S/OFFEROR'S CERTIFICATION:** I hereby declare that the contents of this consignment are fully and accurately described above by the proper shipping name, and are classified, packaged, marked and labeled/placarded, and are in all respects in proper condition for transport according to applicable international and national governmental regulations. If export shipment and I am the Primary Exporter, I certify that the contents of this consignment conform to the terms of the attached EPA Acknowledgment of Consent.
I certify that the waste minimization statement identified in 40 CFR 262.27(a) (if I am a large quantity generator) or (b) (if I am a small quantity generator) is true.

Generator's/Offeror's Printed/Typed Name: Naren Prasad Tim Maley
Signature: [signature] as agent for Peoples Gas
Month 8 Day 22 Year 07

16. International Shipments ☐ Import to U.S. ☐ Export from U.S. Port of entry/exit:
Transporter signature (for exports only): Date leaving U.S.:

17. Transporter Acknowledgment of Receipt of Materials
Transporter 1 Printed/Typed Name: [illegible]
Signature: [signature]
Month Day Year

Transporter 2 Printed/Typed Name
Signature
Month Day Year

18. Discrepancy
18a. Discrepancy Indication Space ☐ Quantity ☐ Type ☐ Residue ☐ Partial Rejection ☐ Full Rejection
Manifest Reference Number:

18b. Alternate Facility (or Generator)
U.S. EPA ID Number
Facility's Phone:

18c. Signature of Alternate Facility (or Generator)
Month Day Year

19. Hazardous Waste Report Management Method Codes (i.e., codes for hazardous waste treatment, disposal, and recycling systems)
1. 2. 3. 4.

20. Designated Facility Owner or Operator: Certification of receipt of hazardous materials covered by the manifest except as noted in Item 18a
Printed/Typed Name: Patrick Aguilera
Signature: [signature]
Month 8 Day 22 Year 07

GENERATOR / INT'L / TRANSPORTER / DESIGNATED FACILITY

EPA Form 8700-22 (Rev. 3-05) Previous editions are obsolete.

TRANSPORTER'S COPY

Please print or type. (Form designed for use on elite (12-pitch) typewriter.)

Form Approved. OMB No. 2050-0039

UNIFORM HAZARDOUS WASTE MANIFEST

1. Generator ID Number: 03153 [illegible]
2. Page 1 of
3. Emergency Response Phone
4. Manifest Tracking Number: 002442867 JJK

5. Generator's Name and Mailing Address
The Peoples Gas Light & Coke Company
130 East Randolph Drive
Chicago, IL 60601 Attn: Karen Fraser

Generator's Site Address (if different than mailing address)
3052 South Pitney Court
Chicago, IL 60608

Generator's Phone:

6. Transporter 1 Company Name
MT Transit (773) 254-3844 IL Special Waste Hauler Eal 4766

U.S. EPA ID Number

7. Transporter 2 Company Name

U.S. EPA ID Number

8. Designated Facility Name and Site Address
CID Hot Mix Asphalt Plant
139th & Bishop Ford Freeway
Calumet City, IL 60409 IL ID # 0310390001

U.S. EPA ID Number

Facility's Phone: (773) 646-3000

9a. HM	9b. U.S. DOT Description (including Proper Shipping Name, Hazard Class, ID Number, and Packing Group (if any))	10. Containers No.	10. Containers Type	11. Total Quantity	12. Unit Wt./Vol.	13. Waste Codes
	1. Not Hazardous by DOT contaminated soil	001	DT	25	T	
	2.					
	3.					
	4.					

14. Special Handling Instructions and Additional Information
Profile: EP 1410 Load 1 15 Load 2 15 Load 3 15 Load 4 15 Load 5 15 Truck 4

15. **GENERATOR'S/OFFEROR'S CERTIFICATION:** I hereby declare that the contents of this consignment are fully and accurately described above by the proper shipping name, and are classified, packaged, marked and labeled/placarded, and are in all respects in proper condition for transport according to applicable international and national governmental regulations. If export shipment and I am the Primary Exporter, I certify that the contents of this consignment conform to the terms of the attached EPA Acknowledgment of Consent.
I certify that the waste minimization statement identified in 40 CFR 262.27(a) (if I am a large quantity generator) or (b) (if I am a small quantity generator) is true.

Generator's/Offeror's Printed/Typed Name: Tim Haley Signature: [signature] Month 8 Day 22 Year 0

16. International Shipments ☐ Import to U.S. ☐ Export from U.S. Port of entry/exit:
Transporter signature (for exports only): Date leaving U.S.:

17. Transporter Acknowledgment of Receipt of Materials
Transporter 1 Printed/Typed Name: JERRY LOCKHART Signature: Jerry Lockhart Month Day Year
Transporter 2 Printed/Typed Name: Signature: Month Day Year

18. Discrepancy
18a. Discrepancy Indication Space ☐ Quantity ☐ Type ☐ Residue ☐ Partial Rejection ☐ Full Rejection
Manifest Reference Number:
18b. Alternate Facility (or Generator) U.S. EPA ID Number
Facility's Phone:
18c. Signature of Alternate Facility (or Generator) Month Day Year

19. Hazardous Waste Report Management Method Codes (i.e., codes for hazardous waste treatment, disposal, and recycling systems)
1. 2. 3. 4.

20. Designated Facility Owner or Operator: Certification of receipt of hazardous materials covered by the manifest except as noted in Item 18a
Printed/Typed Name: [illegible] Signature: [signature] Month 8 Day 22 Year 0

GENERATOR / INT'L / TRANSPORTER / DESIGNATED FACILITY

EPA Form 8700-22 (Rev. 3-05) Previous editions are obsolete.

GENERATOR'S INITIAL COPY

#131

Please print or type. (Form designed for use on elite (12-pitch) typewriter.) Form Approved. OMB No. 2050-0039

UNIFORM HAZARDOUS WASTE MANIFEST

1. Generator ID Number: 031631003
2. Page 1 of
3. Emergency Response Phone
4. Manifest Tracking Number: 002442866 JJK

5. Generator's Name and Mailing Address
The Peoples Gas Light & Coke Company
130 East Randolph Drive
Chicago, IL 60601 Attn. Nanin Prasad
Generator's Phone:

Generator's Site Address (if different than mailing address)
3052 South Pitney Court
Chicago, IL 60608

6. Transporter 1 Company Name: MT Transit (773) 254-3844 IL Special Waste Hauler ID# 4765
U.S. EPA ID Number

7. Transporter 2 Company Name
U.S. EPA ID Number

8. Designated Facility Name and Site Address
Cement Industrial Impacted Soil
138th & Bishop Ford Freeway
Calumet City, IL 60409 IL ID # 0310390001
Facility's Phone: (773) 646-3099
U.S. EPA ID Number

9a. HM	9b. U.S. DOT Description (including Proper Shipping Name, Hazard Class, ID Number, and Packing Group (if any))	10. Containers No.	10. Containers Type	11. Total Quantity	12. Unit Wt./Vol.	13. Waste Codes
	1. Not Hazardous by DOT contaminated soil	001	DT	75	T	
	2.					
	3.					
	4.					

14. Special Handling Instructions and Additional Information
Class A
Profile: EF 1410 Load 1 15 Load 2 15 Load 3 15 Load 4 15 Load 5 15 M Truck # 159

15. **GENERATOR'S/OFFEROR'S CERTIFICATION:** I hereby declare that the contents of this consignment are fully and accurately described above by the proper shipping name, and are classified, packaged, marked and labeled/placarded, and are in all respects in proper condition for transport according to applicable international and national governmental regulations. If export shipment and I am the Primary Exporter, I certify that the contents of this consignment conform to the terms of the attached EPA Acknowledgment of Consent.
I certify that the waste minimization statement identified in 40 CFR 262.27(a) (if I am a large quantity generator) or (b) (if I am a small quantity generator) is true.

Generator's/Offeror's Printed/Typed Name: Tim Moley Signature: [signature] as agent for Peoples Gas Month 8 Day 22 Year 07

16. International Shipments ☐ Import to U.S. ☐ Export from U.S. Port of entry/exit:
Transporter signature (for exports only): Date leaving U.S.:

17. Transporter Acknowledgment of Receipt of Materials
Transporter 1 Printed/Typed Name: RAY YOUNG Signature: Ray Young Month Day Year
Transporter 2 Printed/Typed Name Signature Month Day Year

18. Discrepancy
18a. Discrepancy Indication Space ☐ Quantity ☐ Type ☐ Residue ☐ Partial Rejection ☐ Full Rejection
Manifest Reference Number:

18b. Alternate Facility (or Generator) U.S. EPA ID Number
Facility's Phone:

18c. Signature of Alternate Facility (or Generator) Month Day Year

19. Hazardous Waste Report Management Method Codes (i.e., codes for hazardous waste treatment, disposal, and recycling systems)
1. 2. 3. 4.

20. Designated Facility Owner or Operator: Certification of receipt of hazardous materials covered by the manifest except as noted in Item 18a
Printed/Typed Name: [signature] Signature: [signature] Month 8 Day 22 Year 07

GENERATOR / INT'L / TRANSPORTER / DESIGNATED FACILITY

EPA Form 8700-22 (Rev. 3-05) Previous editions are obsolete.

GENERATOR'S INITIAL COPY

Please print or type. (Form designed for use on elite (12-pitch) typewriter.) Form Approved. OMB No. 2050-0039

UNIFORM HAZARDOUS WASTE MANIFEST

1. Generator ID Number: 0316310037
2. Page 1 of
3. Emergency Response Phone
4. Manifest Tracking Number: 002442865 JJK

5. Generator's Name and Mailing Address
The Peoples Gas Light & Coke Company
130 East Randolph Drive
Chicago, IL 60601 Attn. Naren Prasad
Generator's Phone:

Generator's Site Address (if different than mailing address)
3052 South Pitney Court
Chicago, IL 60608

6. Transporter 1 Company Name: MT Transit (773) 254-3644 IL Special Waste Hauler ID# 4765
U.S. EPA ID Number

7. Transporter 2 Company Name
U.S. EPA ID Number

8. Designated Facility Name and Site Address
CID NDI-BIO-MGP Impacted Soil
138th & Bishop Ford Freeway
Calumet City, IL 60409 IL ID # 0310390001
Facility's Phone: (773) 646-3099
U.S. EPA ID Number

9a. HM	9b. U.S. DOT Description (including Proper Shipping Name, Hazard Class, ID Number, and Packing Group (if any))	10. Containers No.	10. Containers Type	11. Total Quantity	12. Unit Wt./Vol.	13. Waste Codes
	1. Not Hazardous by DOT contaminated soil	001	DT			
	2.					
	3.					
	4.					

14. Special Handling Instructions and Additional Information
Class A
Profile: EF1410 Load 1 15 Load 2 15 Load 3 15 Load 4 15 Load 5 Truck #

15. **GENERATOR'S/OFFEROR'S CERTIFICATION:** I hereby declare that the contents of this consignment are fully and accurately described above by the proper shipping name, and are classified, packaged, marked and labeled/placarded, and are in all respects in proper condition for transport according to applicable international and national governmental regulations. If export shipment and I am the Primary Exporter, I certify that the contents of this consignment conform to the terms of the attached EPA Acknowledgment of Consent.
I certify that the waste minimization statement identified in 40 CFR 262.27(a) (if I am a large quantity generator) or (b) (if I am a small quantity generator) is true.

Generator's/Offeror's Printed/Typed Name: Tim Maley Signature: [signature] Peoples Gas Month 8 Day 22 Year 07

16. International Shipments ☐ Import to U.S. ☐ Export from U.S. Port of entry/exit:
Transporter signature (for exports only): Date leaving U.S.:

17. Transporter Acknowledgment of Receipt of Materials
Transporter 1 Printed/Typed Name: KEN JANIK Signature: [signature] Month 8 Day 22 Year 07
Transporter 2 Printed/Typed Name Signature Month Day Year

18. Discrepancy
18a. Discrepancy Indication Space ☐ Quantity ☐ Type ☐ Residue ☐ Partial Rejection ☐ Full Rejection
Manifest Reference Number:

18b. Alternate Facility (or Generator) U.S. EPA ID Number
Facility's Phone:

18c. Signature of Alternate Facility (or Generator) Month Day Year

19. Hazardous Waste Report Management Method Codes (i.e., codes for hazardous waste treatment, disposal, and recycling systems)
1. 2. 3. 4.

20. Designated Facility Owner or Operator: Certification of receipt of hazardous materials covered by the manifest except as noted in Item 18a
Printed/Typed Name: [signature] Signature: [signature] Month 8 Day 22 Year 07

GENERATOR / INT'L / TRANSPORTER / DESIGNATED FACILITY

EPA Form 8700-22 (Rev. 3-05) Previous editions are obsolete.

GENERATOR'S INITIAL COPY

Please print or type. (Form designed for use on elite (12-pitch) typewriter.)

Form Approved. OMB No. 2050-0039

UNIFORM HAZARDOUS WASTE MANIFEST

1. Generator ID Number: 0316310037
2. Page 1 of
3. Emergency Response Phone
4. Manifest Tracking Number: 002442864 JJK

5. Generator's Name and Mailing Address
The Peoples Gas Light & Coke Company
130 East Randolph Drive
Chicago, IL 60601 Attn: Neven Prasad

Generator's Site Address (if different than mailing address)
3052 South Pitney Court
Chicago, IL 60609

Generator's Phone:

6. Transporter 1 Company Name
MT Transit (773) 254-3844 IL Special Waste Hauler ID# 4785

U.S. EPA ID Number

7. Transporter 2 Company Name

U.S. EPA ID Number

8. Designated Facility Name and Site Address
CID RLA [illegible] Impacted Soil
138th & Bishop Ford Freeway
Calumet City, IL 60409 IL ID # 0310190001

U.S. EPA ID Number

Facility's Phone: (773) 646-3059

9a. HM	9b. U.S. DOT Description (including Proper Shipping Name, Hazard Class, ID Number, and Packing Group (if any))	10. Containers No.	10. Containers Type	11. Total Quantity	12. Unit Wt./Vol.	13. Waste Codes
	1. Not Hazardous by DOT contaminated soil	001	DT	75	T	
	2.					
	3.					
	4.					

14. Special Handling Instructions and Additional Information
Class A
Profile: EF1410
Load 1: 15 Load 2: 15 Load 3: 15 Load 4: 15 Load 5: 15 Truck #: M

15. **GENERATOR'S/OFFEROR'S CERTIFICATION:** I hereby declare that the contents of this consignment are fully and accurately described above by the proper shipping name, and are classified, packaged, marked and labeled/placarded, and are in all respects in proper condition for transport according to applicable international and national governmental regulations. If export shipment and I am the Primary Exporter, I certify that the contents of this consignment conform to the terms of the attached EPA Acknowledgment of Consent.
I certify that the waste minimization statement identified in 40 CFR 262.27(a) (if I am a large quantity generator) or (b) (if I am a small quantity generator) is true.

Generator's/Offeror's Printed/Typed Name: Neven Prasad Signature: [illegible] Month 8 Day 21 Year 07

16. International Shipments ☐ Import to U.S. ☐ Export from U.S. Port of entry/exit:
Transporter signature (for exports only): Date leaving U.S.:

17. Transporter Acknowledgment of Receipt of Materials
Transporter 1 Printed/Typed Name Signature Month Day Year
Transporter 2 Printed/Typed Name Signature Month Day Year

18. Discrepancy
18a. Discrepancy Indication Space ☐ Quantity ☐ Type ☐ Residue ☐ Partial Rejection ☐ Full Rejection
Manifest Reference Number:
18b. Alternate Facility (or Generator) U.S. EPA ID Number
Facility's Phone:
18c. Signature of Alternate Facility (or Generator) Month Day Year

19. Hazardous Waste Report Management Method Codes (i.e., codes for hazardous waste treatment, disposal, and recycling systems)
1. 2. 3. 4.

20. Designated Facility Owner or Operator: Certification of receipt of hazardous materials covered by the manifest except as noted in Item 18a
Printed/Typed Name Signature Month 8 Day 21 Year 07

GENERATOR | INT'L | TRANSPORTER | DESIGNATED FACILITY

EPA Form 8700-22 (Rev. 3-05) Previous editions are obsolete.

GENERATOR'S INITIAL COPY

Please print or type. (Form designed for use on elite (12-pitch) typewriter.)

Form Approved. OMB No. 2050-0039

UNIFORM HAZARDOUS WASTE MANIFEST

1. Generator ID Number: 0316310037

2. Page 1 of

3. Emergency Response Phone

4. Manifest Tracking Number: 002442863 JJK

5. Generator's Name and Mailing Address
The Peoples Gas Light & Coke Company
130 East Randolph Drive
Chicago, IL 60601 Attn. Naren Prasad
Generator's Phone:

Generator's Site Address (if different than mailing address)
3052 South Pitney Court
Chicago, IL 60608

6. Transporter 1 Company Name: MT Transit (773) 254-3644 IL Special Waste Hauler ID# 4765
U.S. EPA ID Number

7. Transporter 2 Company Name
U.S. EPA ID Number

8. Designated Facility Name and Site Address
CID RDF-BIO-Mar Impacted Soil
138th & Bishop Ford Freeway
Calumet City, IL 60409 IL ID # 0310390001
Facility's Phone: (773) 646-3099
U.S. EPA ID Number

9a. HM	9b. U.S. DOT Description (including Proper Shipping Name, Hazard Class, ID Number, and Packing Group (if any))	10. Containers No.	10. Containers Type	11. Total Quantity	12. Unit Wt./Vol.	13. Waste Codes
	1. Not Hazardous by DOT contaminated soil	001	DT	75	T	
	2.					
	3.					
	4.					

14. Special Handling Instructions and Additional Information
Class A
Profile: EF1410 Load 1 15 Load 2 15 Load 3 15 Load 4 15 Load 5 15 M Truck # 160

15. **GENERATOR'S/OFFEROR'S CERTIFICATION:** I hereby declare that the contents of this consignment are fully and accurately described above by the proper shipping name, and are classified, packaged, marked and labeled/placarded, and are in all respects in proper condition for transport according to applicable international and national governmental regulations. If export shipment and I am the Primary Exporter, I certify that the contents of this consignment conform to the terms of the attached EPA Acknowledgment of Consent.
I certify that the waste minimization statement identified in 40 CFR 262.27(a) (if I am a large quantity generator) or (b) (if I am a small quantity generator) is true.

Generator's/Offeror's Printed/Typed Name: ~~Naren Prasad~~ Tim Moley Signature: [signature] Peoples Gas Month 8 Day 29 Year 17

16. International Shipments ☐ Import to U.S. ☐ Export from U.S. Port of entry/exit:
Transporter signature (for exports only): Date leaving U.S.:

17. Transporter Acknowledgment of Receipt of Materials
Transporter 1 Printed/Typed Name: Oster Carter Signature: [signature] Month Day Year

Transporter 2 Printed/Typed Name Signature Month Day Year

18. Discrepancy
18a. Discrepancy Indication Space ☐ Quantity ☐ Type ☐ Residue ☐ Partial Rejection ☐ Full Rejection
Manifest Reference Number:

18b. Alternate Facility (or Generator) U.S. EPA ID Number
Facility's Phone:

18c. Signature of Alternate Facility (or Generator) Month Day Year

19. Hazardous Waste Report Management Method Codes (i.e., codes for hazardous waste treatment, disposal, and recycling systems)
1. 2. 3. 4.

20. Designated Facility Owner or Operator: Certification of receipt of hazardous materials covered by the manifest except as noted in Item 18a
Printed/Typed Name Signature Month Day Year

GENERATOR — INT'L — TRANSPORTER — DESIGNATED FACILITY

EPA Form 8700-22 (Rev. 3-05) Previous editions are obsolete.

GENERATOR'S INITIAL COPY

Please print or type. (Form designed for use on elite (12-pitch) typewriter.)

Form Approved. OMB No. 2050-0039

UNIFORM HAZARDOUS WASTE MANIFEST

1. Generator ID Number: 031631037
2. Page 1 of
3. Emergency Response Phone
4. Manifest Tracking Number: 002442862 JJK

5. Generator's Name and Mailing Address
The Peoples Gas Light & Coke Company
130 East Randolph Drive
Chicago, IL 60601 Attn. Karen Prasad

Generator's Site Address (if different than mailing address)
3082 South Pitney Court
Chicago, IL 60608

Generator's Phone:

6. Transporter 1 Company Name
NT Transit (773) 254-3644 IL Special Waste Hauler ID# 4765

U.S. EPA ID Number

7. Transporter 2 Company Name

U.S. EPA ID Number

8. Designated Facility Name and Site Address
CID ADV CORPORATION Impacted Soil
138th & Dixmoor Road Freeway
Calumet City, IL 60409 IL ID # (0310380001

U.S. EPA ID Number

Facility's Phone: (773) 646-3000

9a. HM	9b. U.S. DOT Description (including Proper Shipping Name, Hazard Class, ID Number, and Packing Group (if any))	10. Containers No.	10. Containers Type	11. Total Quantity	12. Unit Wt./Vol.	13. Waste Codes
	1. Not Hazardous by DOT contaminated soil	001	DT	72	T	
	2.					
	3.					
	4.					

14. Special Handling Instructions and Additional Information
USEPA
Profile: EF1410
Load 1 15 Load 2 15 Load 3 15 Load 4 15 Load 5 15
Truck # M

15. **GENERATOR'S/OFFEROR'S CERTIFICATION:** I hereby declare that the contents of this consignment are fully and accurately described above by the proper shipping name, and are classified, packaged, marked and labeled/placarded, and are in all respects in proper condition for transport according to applicable international and national governmental regulations. If export shipment and I am the Primary Exporter, I certify that the contents of this consignment conform to the terms of the attached EPA Acknowledgment of Consent.
I certify that the waste minimization statement identified in 40 CFR 262.27(a) (if I am a large quantity generator) or (b) (if I am a small quantity generator) is true.

Generator's/Offeror's Printed/Typed Name: Karen Prasad
Signature
Month Day Year: 12/10/07

GENERATOR

INT'L

16. International Shipments ☐ Import to U.S. ☐ Export from U.S. Port of entry/exit:
Transporter signature (for exports only): Date leaving U.S.:

TRANSPORTER

17. Transporter Acknowledgment of Receipt of Materials
Transporter 1 Printed/Typed Name: Juan Carrizo
Signature
Month Day Year
Transporter 2 Printed/Typed Name
Signature
Month Day Year

DESIGNATED FACILITY

18. Discrepancy
18a. Discrepancy Indication Space ☐ Quantity ☐ Type ☐ Residue ☐ Partial Rejection ☐ Full Rejection
Manifest Reference Number:
18b. Alternate Facility (or Generator)
U.S. EPA ID Number
Facility's Phone:
18c. Signature of Alternate Facility (or Generator)
Month Day Year

19. Hazardous Waste Report Management Method Codes (i.e., codes for hazardous waste treatment, disposal, and recycling systems)
1. 2. 3. 4.

20. Designated Facility Owner or Operator: Certification of receipt of hazardous materials covered by the manifest except as noted in Item 18a
Printed/Typed Name
Signature
Month Day Year: 12/12/07

EPA Form 8700-22 (Rev. 3-05) Previous editions are obsolete.

GENERATOR'S INITIAL COPY

Please print or type. (Form designed for use on elite (12-pitch) typewriter.) Form Approved. OMB No. 2050-0039

UNIFORM HAZARDOUS WASTE MANIFEST

1. Generator ID Number: 0316310037
2. Page 1 of
3. Emergency Response Phone
4. Manifest Tracking Number: 002442861 JJK

5. Generator's Name and Mailing Address
The Peoples Gas Light & Coke Company
130 East Randolph Drive
Chicago, IL 60601 Attn: Naren Prasad
Generator's Phone:

Generator's Site Address (if different than mailing address)
3952 South Pitney Court
Chicago, IL 60608

6. Transporter 1 Company Name
MT Transit (773) 254-3944 IL Special Waste Hauler ID# 4765
U.S. EPA ID Number

7. Transporter 2 Company Name
U.S. EPA ID Number

8. Designated Facility Name and Site Address
[illegible]
128th & Bishop Ford Freeway
Calumet City, IL 60409 IL ID # 0310390001
Facility's Phone: (773) 646-3000
U.S. EPA ID Number

9a. HM	9b. U.S. DOT Description (including Proper Shipping Name, Hazard Class, ID Number, and Packing Group (if any))	10. Containers No.	10. Containers Type	11. Total Quantity	12. Unit Wt./Vol.	13. Waste Codes
	1. Not Hazardous by DOT contaminated soil	001	CY	15	Y	
	2.					
	3.					
	4.					

14. Special Handling Instructions and Additional Information
Profile: EF1410
Load 1: 15 Load 2: 15 Load 3: 15 Load 4: 15 Load 5: 15 Truck #: M

15. **GENERATOR'S/OFFEROR'S CERTIFICATION:** I hereby declare that the contents of this consignment are fully and accurately described above by the proper shipping name, and are classified, packaged, marked and labeled/placarded, and are in all respects in proper condition for transport according to applicable international and national governmental regulations. If export shipment and I am the Primary Exporter, I certify that the contents of this consignment conform to the terms of the attached EPA Acknowledgment of Consent.
I certify that the waste minimization statement identified in 40 CFR 262.27(a) (if I am a large quantity generator) or (b) (if I am a small quantity generator) is true.

Generator's/Offeror's Printed/Typed Name: Naren Prasad Signature: [illegible] Month: [illegible] Day: [illegible] Year: [illegible]

16. International Shipments ☐ Import to U.S. ☐ Export from U.S. Port of entry/exit:
Transporter signature (for exports only): Date leaving U.S.:

17. Transporter Acknowledgment of Receipt of Materials
Transporter 1 Printed/Typed Name: [illegible] Signature: Month Day Year
Transporter 2 Printed/Typed Name: Signature: Month Day Year

18. Discrepancy
18a. Discrepancy Indication Space ☐ Quantity ☐ Type ☐ Residue ☐ Partial Rejection ☐ Full Rejection
Manifest Reference Number:
18b. Alternate Facility (or Generator) U.S. EPA ID Number
Facility's Phone:
18c. Signature of Alternate Facility (or Generator) Month Day Year

19. Hazardous Waste Report Management Method Codes (i.e., codes for hazardous waste treatment, disposal, and recycling systems)
1. 2. 3. 4.

20. Designated Facility Owner or Operator: Certification of receipt of hazardous materials covered by the manifest except as noted in Item 18a
Printed/Typed Name: [illegible] Signature: [illegible] Month Day Year

GENERATOR INT'L TRANSPORTER DESIGNATED FACILITY

EPA Form 8700-22 (Rev. 3-05) Previous editions are obsolete.

GENERATOR'S INITIAL COPY

#189

Please print or type. (Form designed for use on elite (12-pitch) typewriter.) Form Approved. OMB No. 2050-0039

UNIFORM HAZARDOUS WASTE MANIFEST

1. Generator ID Number: 0316310037
2. Page 1 of
3. Emergency Response Phone
4. Manifest Tracking Number: 002442860 JJK

5. Generator's Name and Mailing Address
The Peoples Gas Light & Coke Company
130 East Randolph Drive
Chicago, IL 60601 Attn: Naren Prasad
Generator's Phone:

Generator's Site Address (if different than mailing address)
3052 South Pitney Court
Chicago, IL 60608

6. Transporter 1 Company Name: MT Transit (773) 254-3644 IL Special Waste Hauler ID# 4766
U.S. EPA ID Number:

7. Transporter 2 Company Name:
U.S. EPA ID Number:

8. Designated Facility Name and Site Address
[illegible] Impacted Soil
135th & Bishop Ford Freeway
Calumet City, IL 60409 IL ID # 0310390001
Facility's Phone: (773) 646-3099
U.S. EPA ID Number:

9a. HM	9b. U.S. DOT Description (including Proper Shipping Name, Hazard Class, ID Number, and Packing Group (if any))	10. Containers No.	10. Containers Type	11. Total Quantity	12. Unit Wt./Vol.	13. Waste Codes
	1. Not Hazardous by DOT contaminated soil	001	DT	75	T	
	2.					
	3.					
	4.					

14. Special Handling Instructions and Additional Information
Class A
Profile: EF 1410
Load 1 15 Load 2 15 Load 3 15 Load 4 15 Load 5 15 Truck # M

15. **GENERATOR'S/OFFEROR'S CERTIFICATION:** I hereby declare that the contents of this consignment are fully and accurately described above by the proper shipping name, and are classified, packaged, marked and labeled/placarded, and are in all respects in proper condition for transport according to applicable international and national governmental regulations. If export shipment and I am the Primary Exporter, I certify that the contents of this consignment conform to the terms of the attached EPA Acknowledgment of Consent.
I certify that the waste minimization statement identified in 40 CFR 262.27(a) (if I am a large quantity generator) or (b) (if I am a small quantity generator) is true.

Generator's/Offeror's Printed/Typed Name: ~~Naren Prasad~~ Tim Maley
Signature: [signature] as Agent for Peoples Gas
Month 8 Day 21 Year 07

16. International Shipments ☐ Import to U.S. ☐ Export from U.S. Port of entry/exit:
Transporter signature (for exports only): Date leaving U.S.:

17. Transporter Acknowledgment of Receipt of Materials
Transporter 1 Printed/Typed Name: RAY YOUNG
Signature: Ray Young
Month Day Year

Transporter 2 Printed/Typed Name:
Signature:
Month Day Year

18. Discrepancy
18a. Discrepancy Indication Space ☐ Quantity ☐ Type ☐ Residue ☐ Partial Rejection ☐ Full Rejection
Manifest Reference Number:

18b. Alternate Facility (or Generator)
U.S. EPA ID Number:
Facility's Phone:

18c. Signature of Alternate Facility (or Generator)
Month Day Year

19. Hazardous Waste Report Management Method Codes (i.e., codes for hazardous waste treatment, disposal, and recycling systems)
1. 2. 3. 4.

20. Designated Facility Owner or Operator: Certification of receipt of hazardous materials covered by the manifest except as noted in Item 18a
Printed/Typed Name: [illegible]
Signature: [illegible]
Month 8 Day 21 Year 07

GENERATOR / INT'L / TRANSPORTER / DESIGNATED FACILITY

EPA Form 8700-22 (Rev. 3-05) Previous editions are obsolete.

GENERATOR'S INITIAL COPY

Please print or type. (Form designed for use on elite (12-pitch) typewriter.)

Form Approved. OMB No. 2050-0039

UNIFORM HAZARDOUS WASTE MANIFEST

1. Generator ID Number: 0318310037
2. Page 1 of
3. Emergency Response Phone
4. Manifest Tracking Number: 002442859 JJK

5. Generator's Name and Mailing Address
The Peoples Gas Light & Coke Company
130 East Randolph Drive
Chicago, IL 60601 Attn. Naren Prasad
Generator's Phone:

Generator's Site Address (if different than mailing address)
3052 South Pitney Court
Chicago, IL 60608

6. Transporter 1 Company Name: MT Transit (773) 254-3644 IL Special Waste Hauler ID# 4765
U.S. EPA ID Number

7. Transporter 2 Company Name
U.S. EPA ID Number

8. Designated Facility Name and Site Address
CID NOT-BIO-MOP Impacted Soil
138th & Bishop Ford Freeway
Calumet City, IL 60409 IL ID # 0310390001
Facility's Phone: (773) 646-3099
U.S. EPA ID Number

9a. HM	9b. U.S. DOT Description (including Proper Shipping Name, Hazard Class, ID Number, and Packing Group (if any))	10. Containers No.	10. Containers Type	11. Total Quantity	12. Unit Wt./Vol.	13. Waste Codes
	1. Not Hazardous by DOT contaminated soil	001	01	60	1	
	2.			60		
	3.					
	4.					

14. Special Handling Instructions and Additional Information
Class A
Profile: EP1410 Load 1 15 Load 2 15 Load 3 15 Load 4 15 Load 5 Truck #

15. **GENERATOR'S/OFFEROR'S CERTIFICATION:** I hereby declare that the contents of this consignment are fully and accurately described above by the proper shipping name, and are classified, packaged, marked and labeled/placarded, and are in all respects in proper condition for transport according to applicable international and national governmental regulations. If export shipment and I am the Primary Exporter, I certify that the contents of this consignment conform to the terms of the attached EPA Acknowledgment of Consent.
I certify that the waste minimization statement identified in 40 CFR 262.27(a) (if I am a large quantity generator) or (b) (if I am a small quantity generator) is true.

Generator's/Offeror's Printed/Typed Name: Naren Prasad Tim Aldery Signature: [signature] Month 8 Day 20 Year 07

16. International Shipments ☐ Import to U.S. ☐ Export from U.S. Port of entry/exit:
Transporter signature (for exports only): Date leaving U.S.:

17. Transporter Acknowledgment of Receipt of Materials
Transporter 1 Printed/Typed Name: Oster Carter Signature: [signature] Month Day Year
Transporter 2 Printed/Typed Name Signature Month Day Year

18. Discrepancy
18a. Discrepancy Indication Space ☐ Quantity ☐ Type ☐ Residue ☐ Partial Rejection ☐ Full Rejection
Manifest Reference Number:

18b. Alternate Facility (or Generator) U.S. EPA ID Number
Facility's Phone:

18c. Signature of Alternate Facility (or Generator) Month Day Year

19. Hazardous Waste Report Management Method Codes (i.e., codes for hazardous waste treatment, disposal, and recycling systems)
1. 2. 3. 4.

20. Designated Facility Owner or Operator: Certification of receipt of hazardous materials covered by the manifest except as noted in Item 18a
Printed/Typed Name Signature Month Day Year 8 20 07

GENERATOR / INT'L / TRANSPORTER / DESIGNATED FACILITY

EPA Form 8700-22 (Rev. 3-05) Previous editions are obsolete.

GENERATOR'S INITIAL COPY

Please print or type. (Form designed for use on elite (12-pitch) typewriter.)

Form Approved. OMB No. 2050-0039

UNIFORM HAZARDOUS WASTE MANIFEST

1. Generator ID Number: 0310310037
2. Page 1 of
3. Emergency Response Phone:
4. Manifest Tracking Number: 002442858 JJK

5. Generator's Name and Mailing Address
The Peoples Gas Light & Coke Company
130 East Randolph Drive
Chicago, IL 60601 Attn: Naren Prasad
Generator's Phone:

Generator's Site Address (if different than mailing address)
3052 South Pitney Court
Chicago, IL 60608

6. Transporter 1 Company Name: MT Transit (773) 254-3644 IL Special Waste Hauler ID# 4765
U.S. EPA ID Number:

7. Transporter 2 Company Name:
U.S. EPA ID Number:

8. Designated Facility Name and Site Address
[illegible] Impacted Soil
136th & Bishop Ford Freeway
Calumet City, IL 60409 IL ID # 0310390001
Facility's Phone: (773) 646-3099
U.S. EPA ID Number:

9a. HM	9b. U.S. DOT Description (including Proper Shipping Name, Hazard Class, ID Number, and Packing Group (if any))	10. Containers No.	10. Containers Type	11. Total Quantity	12. Unit Wt./Vol.	13. Waste Codes
	1. Not Hazardous by DOT contaminated soil	001	DT	60	T	
	2.					
	3.					
	4.					

14. Special Handling Instructions and Additional Information
Class A
Profile: EF1410 Load 1 15 Load 2 15 Load 3 15 Load 4 15 Load 5 ____ Truck # 180

15. **GENERATOR'S/OFFEROR'S CERTIFICATION:** I hereby declare that the contents of this consignment are fully and accurately described above by the proper shipping name, and are classified, packaged, marked and labeled/placarded, and are in all respects in proper condition for transport according to applicable international and national governmental regulations. If export shipment and I am the Primary Exporter, I certify that the contents of this consignment conform to the terms of the attached EPA Acknowledgment of Consent.
I certify that the waste minimization statement identified in 40 CFR 262.27(a) (if I am a large quantity generator) or (b) (if I am a small quantity generator) is true.

Generator's/Offeror's Printed/Typed Name: ~~Naren Prasad~~ Tim Maley
Signature: [signature] as Agent for Peoples Gas
Month Day Year

16. International Shipments ☐ Import to U.S. ☐ Export from U.S. Port of entry/exit:
Transporter signature (for exports only): Date leaving U.S.:

17. Transporter Acknowledgment of Receipt of Materials
Transporter 1 Printed/Typed Name: [illegible]
Signature:
Month Day Year

Transporter 2 Printed/Typed Name:
Signature:
Month Day Year

18. Discrepancy
18a. Discrepancy Indication Space ☐ Quantity ☐ Type ☐ Residue ☐ Partial Rejection ☐ Full Rejection
Manifest Reference Number:

18b. Alternate Facility (or Generator)
U.S. EPA ID Number:
Facility's Phone:

18c. Signature of Alternate Facility (or Generator)
Month Day Year

19. Hazardous Waste Report Management Method Codes (i.e., codes for hazardous waste treatment, disposal, and recycling systems)

1.	2.	3.	4.

20. Designated Facility Owner or Operator: Certification of receipt of hazardous materials covered by the manifest except as noted in Item 18a
Printed/Typed Name: [illegible]
Signature:
Month Day Year

GENERATOR / INT'L / TRANSPORTER / DESIGNATED FACILITY

EPA Form 8700-22 (Rev. 3-05) Previous editions are obsolete.

GENERATOR'S INITIAL COPY

Please print or type. (Form designed for use on elite (12-pitch) typewriter.)

Form Approved. OMB No. 2050-0039

UNIFORM HAZARDOUS WASTE MANIFEST

1. Generator ID Number: 0316310037
2. Page 1 of
3. Emergency Response Phone
4. Manifest Tracking Number: 002442857 JJK

5. Generator's Name and Mailing Address
The Peoples Gas Light & Coke Company
130 East Randolph Drive
Chicago, IL 60601 Attn: Naren Prasad
Generator's Phone:

Generator's Site Address (if different than mailing address)
3052 South Pitney Court
Chicago, IL 60608

6. Transporter 1 Company Name: MT Transit (773) 254-3844 IL Special Waste Hauler ID# 4765
U.S. EPA ID Number

7. Transporter 2 Company Name
U.S. EPA ID Number

8. Designated Facility Name and Site Address
CID NDF-BIO-MGP Impacted Soil
138th & Bishop Ford Freeway
Calumet City, IL 60409 IL ID # 0310390001
Facility's Phone: (773) 646-3099
U.S. EPA ID Number

9a. HM	9b. U.S. DOT Description (including Proper Shipping Name, Hazard Class, ID Number, and Packing Group (if any))	10. Containers No.	10. Containers Type	11. Total Quantity	12. Unit Wt./Vol.	13. Waste Codes
	1. Not Hazardous by DOT contaminated soil	001	DT	75	T	
	2.					
	3.					
	4.					

14. Special Handling Instructions and Additional Information
Class A
Profile: EF1410 Load 1 15 Load 2 15 Load 3 15 Load 4 15 Load 5 15 Truck #

15. **GENERATOR'S/OFFEROR'S CERTIFICATION:** I hereby declare that the contents of this consignment are fully and accurately described above by the proper shipping name, and are classified, packaged, marked and labeled/placarded, and are in all respects in proper condition for transport according to applicable international and national governmental regulations. If export shipment and I am the Primary Exporter, I certify that the contents of this consignment conform to the terms of the attached EPA Acknowledgment of Consent.
I certify that the waste minimization statement identified in 40 CFR 262.27(a) (if I am a large quantity generator) or (b) (if I am a small quantity generator) is true.

Generator's/Offeror's Printed/Typed Name: Tim Maley Signature: [signature] as Agent for Peoples Gas Month 8 Day 20 Year 07

16. International Shipments ☐ Import to U.S. ☐ Export from U.S. Port of entry/exit:
Transporter signature (for exports only): Date leaving U.S.:

17. Transporter Acknowledgment of Receipt of Materials
Transporter 1 Printed/Typed Name: RAY YOUNG Signature: Ray Young Month Day Year
Transporter 2 Printed/Typed Name Signature Month Day Year

18. Discrepancy
18a. Discrepancy Indication Space ☐ Quantity ☐ Type ☐ Residue ☐ Partial Rejection ☐ Full Rejection
Manifest Reference Number:

18b. Alternate Facility (or Generator) U.S. EPA ID Number
Facility's Phone:

18c. Signature of Alternate Facility (or Generator) Month Day Year

19. Hazardous Waste Report Management Method Codes (i.e., codes for hazardous waste treatment, disposal, and recycling systems)
1. 2. 3. 4.

20. Designated Facility Owner or Operator: Certification of receipt of hazardous materials covered by the manifest except as noted in Item 18a
Printed/Typed Name: Patrick [illegible] Signature: [signature] Month 8 Day 20 Year 07

GENERATOR / INT'L / TRANSPORTER / DESIGNATED FACILITY

EPA Form 8700-22 (Rev. 3-05) Previous editions are obsolete.

GENERATOR'S INITIAL COPY

Please print or type. (Form designed for use on elite (12-pitch) typewriter.) Form Approved. OMB No. 2050-0039

UNIFORM HAZARDOUS WASTE MANIFEST

1. Generator ID Number: 0316310037
2. Page 1 of
3. Emergency Response Phone
4. Manifest Tracking Number: **002442856 JJK**

5. Generator's Name and Mailing Address: The Peoples Gas Light & Coke Company, 130 East Randolph Drive, Chicago, IL 60601, Attn: Karen Freed
Generator's Site Address (if different than mailing address): 3500 South Pulaski Road, Chicago, IL 60623
Generator's Phone:

6. Transporter 1 Company Name: MT Transit (773) 254-3044 IL Special Waste Hauler ID# 4795
U.S. EPA ID Number:

7. Transporter 2 Company Name:
U.S. EPA ID Number:

8. Designated Facility Name and Site Address: CSX/ICG-BNSF Impacted Soil, 135th & Bishop Ford Freeway, Calumet City, IL 60409, IL ID # 0310300001
U.S. EPA ID Number:
Facility's Phone: (773) 646-3099

9a. HM	9b. U.S. DOT Description (including Proper Shipping Name, Hazard Class, ID Number, and Packing Group (if any))	10. Containers No.	10. Containers Type	11. Total Quantity	12. Unit Wt./Vol.	13. Waste Codes
	1. Not Hazardous by DOT contaminated soil	001	DT	75	T	
	2.					
	3.					
	4.					

14. Special Handling Instructions and Additional Information
CMSA Profile: EF1410
Load 1: 15 Load 2: 15 Load 3: 15 Load 4: 15 Load 5: 15
Truck #: 129

15. **GENERATOR'S/OFFEROR'S CERTIFICATION:** I hereby declare that the contents of this consignment are fully and accurately described above by the proper shipping name, and are classified, packaged, marked and labeled/placarded, and are in all respects in proper condition for transport according to applicable international and national governmental regulations. If export shipment and I am the Primary Exporter, I certify that the contents of this consignment conform to the terms of the attached EPA Acknowledgment of Consent.
I certify that the waste minimization statement identified in 40 CFR 262.27(a) (if I am a large quantity generator) or (b) (if I am a small quantity generator) is true.

Generator's/Offeror's Printed/Typed Name: Tim Maley
Signature: [signature] on behalf of Peoples Gas
Month 8 Day 20 Year 07

INT'L
16. International Shipments ☐ Import to U.S. ☐ Export from U.S. Port of entry/exit:
Transporter signature (for exports only): Date leaving U.S.:

TRANSPORTER
17. Transporter Acknowledgment of Receipt of Materials
Transporter 1 Printed/Typed Name: [illegible] Signature: [signature] Month 8 Day 20 Year 07
Transporter 2 Printed/Typed Name: Signature: Month Day Year

DESIGNATED FACILITY
18. Discrepancy
18a. Discrepancy Indication Space ☐ Quantity ☐ Type ☐ Residue ☐ Partial Rejection ☐ Full Rejection
Manifest Reference Number:
18b. Alternate Facility (or Generator) U.S. EPA ID Number
Facility's Phone:
18c. Signature of Alternate Facility (or Generator) Month Day Year

19. Hazardous Waste Report Management Method Codes (i.e., codes for hazardous waste treatment, disposal, and recycling systems)
1. 2. 3. 4.

20. Designated Facility Owner or Operator: Certification of receipt of hazardous materials covered by the manifest except as noted in Item 18a
Printed/Typed Name: [illegible] Signature: [signature] Month 8 Day 20 Year 07

EPA Form 8700-22 (Rev. 3-05) Previous editions are obsolete.

GENERATOR'S INITIAL COPY

Please print or type. (Form designed for use on elite (12-pitch) typewriter.)

Form Approved. OMB No. 2050-0039

UNIFORM HAZARDOUS WASTE MANIFEST

1. Generator ID Number: 0316310037
2. Page 1 of
3. Emergency Response Phone
4. Manifest Tracking Number: 002442855 JJK

5. Generator's Name and Mailing Address
The Peoples Gas Light & Coke Company
130 East Randolph Drive
Chicago, IL 60601 Attn: Naren Prasad
Generator's Phone:

Generator's Site Address (if different than mailing address)
3052 South Pitney Court
Chicago, IL 60608

6. Transporter 1 Company Name: MT Transit (773) 254-3544 ID: IL Special Waste Hauler ID# 4765
U.S. EPA ID Number

7. Transporter 2 Company Name
U.S. EPA ID Number

8. Designated Facility Name and Site Address
CID/RDF-BIO-MSP Impacted Soil
138th & Bishop Ford Freeway
Calumet City, IL 60409 IL ID # 0310390001
Facility's Phone: (773) 646-3099
U.S. EPA ID Number

9a. HM	9b. U.S. DOT Description (including Proper Shipping Name, Hazard Class, ID Number, and Packing Group (if any))	10. Containers No.	10. Containers Type	11. Total Quantity	12. Unit Wt./Vol.	13. Waste Codes
	1. Not Hazardous by DOT contaminated soil	001	DT	[illegible]	[illegible]	
	2.					
	3.					
	4.					

14. Special Handling Instructions and Additional Information
Class A
Profile: EF1410
Load 1 15 Load 2 15 Load 3 15 Load 4 15 Load 5 15 Truck # M

15. **GENERATOR'S/OFFEROR'S CERTIFICATION:** I hereby declare that the contents of this consignment are fully and accurately described above by the proper shipping name, and are classified, packaged, marked and labeled/placarded, and are in all respects in proper condition for transport according to applicable international and national governmental regulations. If export shipment and I am the Primary Exporter, I certify that the contents of this consignment conform to the terms of the attached EPA Acknowledgment of Consent.
I certify that the waste minimization statement identified in 40 CFR 262.27(a) (if I am a large quantity generator) or (b) (if I am a small quantity generator) is true.

Generator's/Offeror's Printed/Typed Name: Naren Prasad Tim Maley
Signature: [signature] Peoples Gas
Month 8 Day 20 Year 07

16. International Shipments ☐ Import to U.S. ☐ Export from U.S. Port of entry/exit:
Transporter signature (for exports only): Date leaving U.S.:

17. Transporter Acknowledgment of Receipt of Materials
Transporter 1 Printed/Typed Name: SAFET
Signature: [signature]
Month Day Year

Transporter 2 Printed/Typed Name
Signature
Month Day Year

18. Discrepancy
18a. Discrepancy Indication Space ☐ Quantity ☐ Type ☐ Residue ☐ Partial Rejection ☐ Full Rejection
Manifest Reference Number:

18b. Alternate Facility (or Generator)
U.S. EPA ID Number
Facility's Phone:

18c. Signature of Alternate Facility (or Generator)
Month Day Year

19. Hazardous Waste Report Management Method Codes (i.e., codes for hazardous waste treatment, disposal, and recycling systems)
1. 2. 3. 4.

20. Designated Facility Owner or Operator: Certification of receipt of hazardous materials covered by the manifest except as noted in Item 18a
Printed/Typed Name
Signature
Month 8 Day 20 Year 07

GENERATOR | INT'L | TRANSPORTER | DESIGNATED FACILITY

EPA Form 8700-22 (Rev. 3-05) Previous editions are obsolete.

GENERATOR'S INITIAL COPY

Please print or type. (Form designed for use on elite (12-pitch) typewriter.)

Form Approved. OMB No. 2050-0039

UNIFORM HAZARDOUS WASTE MANIFEST

1. Generator ID Number: 0316310037
2. Page 1 of
3. Emergency Response Phone:
4. Manifest Tracking Number: 002442854 JJK

5. Generator's Name and Mailing Address
The Peoples Gas Light & Coke Company
130 East Randolph Drive
Chicago, IL 60601 Attn: Noren Prasad
Generator's Phone:

Generator's Site Address (if different than mailing address)
3052 South Pitney Court
Chicago, IL 60608

6. Transporter 1 Company Name: MT Transit (773) 254-3644 IL Special Waste Hauler ID# 4765
U.S. EPA ID Number:

7. Transporter 2 Company Name:
U.S. EPA ID Number:

8. Designated Facility Name and Site Address
Clearing Bishop Impacted Soil
139th & Bishop Ford Freeway
Calumet City, IL 60409 IL ID # 0310390001
Facility's Phone: (773) 646-3099
U.S. EPA ID Number:

9a. HM	9b. U.S. DOT Description (including Proper Shipping Name, Hazard Class, ID Number, and Packing Group (if any))	10. Containers No.	10. Containers Type	11. Total Quantity	12. Unit Wt./Vol.	13. Waste Codes
	1. Not Hazardous by DOT contaminated soil	001	DT	75		
	2.					
	3.					
	4.					

14. Special Handling Instructions and Additional Information
Class A
Profile: EF1410
Load 1 15 Load 2 15 Load 3 15 Load 4 5 Load 5 15 Truck # [illegible]

15. **GENERATOR'S/OFFEROR'S CERTIFICATION:** I hereby declare that the contents of this consignment are fully and accurately described above by the proper shipping name, and are classified, packaged, marked and labeled/placarded, and are in all respects in proper condition for transport according to applicable international and national governmental regulations. If export shipment and I am the Primary Exporter, I certify that the contents of this consignment conform to the terms of the attached EPA Acknowledgment of Consent.
I certify that the waste minimization statement identified in 40 CFR 262.27(a) (if I am a large quantity generator) or (b) (if I am a small quantity generator) is true.

Generator's/Offeror's Printed/Typed Name: ~~Noren Prasad~~ Tim Maley
Signature: [signature] Agent for Peoples Gas
Month 8 Day 17 Year 07

16. International Shipments ☐ Import to U.S. ☐ Export from U.S. Port of entry/exit:
Transporter signature (for exports only): Date leaving U.S.:

17. Transporter Acknowledgment of Receipt of Materials
Transporter 1 Printed/Typed Name: [illegible] Signature: [signature] Month Day Year
Transporter 2 Printed/Typed Name: Signature: Month Day Year

18. Discrepancy
18a. Discrepancy Indication Space ☐ Quantity ☐ Type ☐ Residue ☐ Partial Rejection ☐ Full Rejection
Manifest Reference Number:

18b. Alternate Facility (or Generator)
U.S. EPA ID Number:
Facility's Phone:

18c. Signature of Alternate Facility (or Generator) Month Day Year

19. Hazardous Waste Report Management Method Codes (i.e., codes for hazardous waste treatment, disposal, and recycling systems)
1. 2. 3. 4.

20. Designated Facility Owner or Operator: Certification of receipt of hazardous materials covered by the manifest except as noted in Item 18a
Printed/Typed Name: Signature: Month 8 Day 17 Year 07

GENERATOR / INT'L / TRANSPORTER / DESIGNATED FACILITY

EPA Form 8700-22 (Rev. 3-05) Previous editions are obsolete.

GENERATOR'S INITIAL COPY

Please print or type. (Form designed for use on elite (12-pitch) typewriter.) Form Approved. OMB No. 2050-0039

UNIFORM HAZARDOUS WASTE MANIFEST

1. Generator ID Number: 0310310037
2. Page 1 of
3. Emergency Response Phone
4. Manifest Tracking Number: 002442853 JJK

5. Generator's Name and Mailing Address
The Peoples Gas Light & Coke Company
130 East Randolph Drive
Chicago, IL 60601 Attn: Naren Prasad
Generator's Phone:

Generator's Site Address (if different than mailing address):
3052 South Pitney Court
Chicago, IL 60608

6. Transporter 1 Company Name: MT Transit (773) 254-3544 IL Special Waste Hauler ID# 4765
U.S. EPA ID Number

7. Transporter 2 Company Name
U.S. EPA ID Number

8. Designated Facility Name and Site Address
CID RDF-BIO-MKP Impacted Soil
138th & Bishop Ford Freeway
Calumet City, IL 60409 IL ID # 0310300001
Facility's Phone: (773)646-3099
U.S. EPA ID Number

9a. HM	9b. U.S. DOT Description (including Proper Shipping Name, Hazard Class, ID Number, and Packing Group (if any))	10. Containers No.	10. Containers Type	11. Total Quantity	12. Unit Wt./Vol.	13. Waste Codes
	1. Not Hazardous by DOT contaminated soil	001	DT	[illegible]	T	
	2.					
	3.					
	4.					

14. Special Handling Instructions and Additional Information
Class A
Profile: EF1410 Load 1 15 Load 2 15 Load 3 15 Load 4 15 Load 5 15 Truck #

15. **GENERATOR'S/OFFEROR'S CERTIFICATION:** I hereby declare that the contents of this consignment are fully and accurately described above by the proper shipping name, and are classified, packaged, marked and labeled/placarded, and are in all respects in proper condition for transport according to applicable international and national governmental regulations. If export shipment and I am the Primary Exporter, I certify that the contents of this consignment conform to the terms of the attached EPA Acknowledgment of Consent.
I certify that the waste minimization statement identified in 40 CFR 262.27(a) (if I am a large quantity generator) or (b) (if I am a small quantity generator) is true.

Generator's/Offeror's Printed/Typed Name: ~~Naren Prasad~~ Tim Maley
Signature: [signature] Peoples Gas
Month 8 Day 17 Year 07

16. International Shipments ☐ Import to U.S. ☐ Export from U.S. Port of entry/exit:
Transporter signature (for exports only): Date leaving U.S.:

17. Transporter Acknowledgment of Receipt of Materials
Transporter 1 Printed/Typed Name: [illegible]
Signature: [illegible]
Month Day Year

Transporter 2 Printed/Typed Name
Signature
Month Day Year

18. Discrepancy
18a. Discrepancy Indication Space ☐ Quantity ☐ Type ☐ Residue ☐ Partial Rejection ☐ Full Rejection
Manifest Reference Number:

18b. Alternate Facility (or Generator)
U.S. EPA ID Number
Facility's Phone:

18c. Signature of Alternate Facility (or Generator)
Month Day Year

19. Hazardous Waste Report Management Method Codes (i.e., codes for hazardous waste treatment, disposal, and recycling systems)
1. 2. 3. 4.

20. Designated Facility Owner or Operator: Certification of receipt of hazardous materials covered by the manifest except as noted in Item 18a
Printed/Typed Name
Signature
Month 8 Day 17 Year 07

GENERATOR — INT'L — TRANSPORTER — DESIGNATED FACILITY

EPA Form 8700-22 (Rev. 3-05) Previous editions are obsolete.

GENERATOR'S INITIAL COPY

Please print or type. (Form designed for use on elite (12-pitch) typewriter.)

Form Approved. OMB No. 2050-0039

UNIFORM HAZARDOUS WASTE MANIFEST

1. Generator ID Number: 0316310037
2. Page 1 of
3. Emergency Response Phone
4. Manifest Tracking Number: 002442852 JJK

5. Generator's Name and Mailing Address
The Peoples Gas Light & Coke Company
130 East Randolph Drive
Chicago, IL 60601 Attn: Naren Prasad
Generator's Phone:

Generator's Site Address (if different than mailing address)
3052 South Pitney Court
Chicago, IL 60608

6. Transporter 1 Company Name: MT Transit (773) 254-3844 IL Special Waste [illegible]765
U.S. EPA ID Number

7. Transporter 2 Company Name
U.S. EPA ID Number

8. Designated Facility Name and Site Address
[illegible] Impacted Soil
138th & Bishop Ford Freeway
Calumet City, IL 60409 IL ID [illegible]
Facility's Phone: (773) 646-3099
U.S. EPA ID Number

9a. HM	9b. U.S. DOT Description (including Proper Shipping Name, Hazard Class, ID Number, and Packing Group (if any))	10. Containers No.	10. Containers Type	11. Total Quantity	12. Unit Wt./Vol.	13. Waste Codes
	1. Not Hazardous by DOT contaminated soil	001	DT	75	1	
	2.					
	3.					
	4.					

14. Special Handling Instructions and Additional Information
Class A
Profile: EF1410
Load 1 15 Load 2 15 Load 3 15 Load 4 15 Load 5 15 Truck # [illegible]

15. **GENERATOR'S/OFFEROR'S CERTIFICATION:** I hereby declare that the contents of this consignment are fully and accurately described above by the proper shipping name, and are classified, packaged, marked and labeled/placarded, and are in all respects in proper condition for transport according to applicable international and national governmental regulations. If export shipment and I am the Primary Exporter, I certify that the contents of this consignment conform to the terms of the attached EPA Acknowledgment of Consent.
I certify that the waste minimization statement identified in 40 CFR 262.27(a) (if I am a large quantity generator) or (b) (if I am a small quantity generator) is true.

Generator's/Offeror's Printed/Typed Name: ~~Naren Prasad~~ Tim Moler
Signature: [illegible] as Agent for Peoples Gas
Month 8 Day 17 Year 09

16. International Shipments ☐ Import to U.S. ☐ Export from U.S. Port of entry/exit:
Transporter signature (for exports only): Date leaving U.S.:

17. Transporter Acknowledgment of Receipt of Materials
Transporter 1 Printed/Typed Name: Oster Carter
Signature: [illegible] Carter
Month Day Year

Transporter 2 Printed/Typed Name
Signature
Month Day Year

18. Discrepancy
18a. Discrepancy Indication Space ☐ Quantity ☐ Type ☐ Residue ☐ Partial Rejection ☐ Full Rejection
Manifest Reference Number:

18b. Alternate Facility (or Generator)
U.S. EPA ID Number
Facility's Phone:

18c. Signature of Alternate Facility (or Generator)
Month Day Year

19. Hazardous Waste Report Management Method Codes (i.e., codes for hazardous waste treatment, disposal, and recycling systems)
1. 2. 3. 4.

20. Designated Facility Owner or Operator: Certification of receipt of hazardous materials covered by the manifest except as noted in Item 18a
Printed/Typed Name
Signature
Month Day Year

GENERATOR / INT'L / TRANSPORTER / DESIGNATED FACILITY

EPA Form 8700-22 (Rev. 3-05) Previous editions are obsolete.

GENERATOR'S INITIAL COPY

Please print or type. (Form designed for use on elite (12-pitch) typewriter.) Form Approved. OMB No. 2050-0039

UNIFORM HAZARDOUS WASTE MANIFEST

1. Generator ID Number: 0316310037
2. Page 1 of
3. Emergency Response Phone
4. Manifest Tracking Number: 002442851 JJK

5. Generator's Name and Mailing Address
The Peoples Gas Light & Coke Company
130 East Randolph Drive
Chicago, IL 60601 Attn: Naren Prasad
Generator's Phone:

Generator's Site Address (if different than mailing address)
3052 South Pitney Court
Chicago, IL 60608

6. Transporter 1 Company Name: MT Transit (773) 254-3644 IL Special Waste Hauler ID# 4765
U.S. EPA ID Number

7. Transporter 2 Company Name
U.S. EPA ID Number

8. Designated Facility Name and Site Address
CID/NDF-BIG-NIGP Impacted Soil
138th & Bishop Ford Freeway
Calumet City, IL 60409 IL ID # 0310390001
Facility's Phone: (773) 646-3099
U.S. EPA ID Number

9a. HM	9b. U.S. DOT Description (including Proper Shipping Name, Hazard Class, ID Number, and Packing Group (if any))	10. Containers No.	10. Containers Type	11. Total Quantity	12. Unit Wt./Vol.	13. Waste Codes
	1. Not Hazardous by DOT contaminated soil	001	DT	75	[illegible]	
	2.					
	3.					
	4.					

14. Special Handling Instructions and Additional Information
Class A
Profile: EF 1410
Load 1 15 Load 2 15 Load 3 15 Load 4 15 Load 5 15 Truck # 14

15. **GENERATOR'S/OFFEROR'S CERTIFICATION:** I hereby declare that the contents of this consignment are fully and accurately described above by the proper shipping name, and are classified, packaged, marked and labeled/placarded, and are in all respects in proper condition for transport according to applicable international and national governmental regulations. If export shipment and I am the Primary Exporter, I certify that the contents of this consignment conform to the terms of the attached EPA Acknowledgment of Consent.
I certify that the waste minimization statement identified in 40 CFR 262.27(a) (if I am a large quantity generator) or (b) (if I am a small quantity generator) is true.

Generator's/Offeror's Printed/Typed Name: ~~Naren Prasad~~ Tim Maley
Signature: [signature] Peoples Gas
Month 8 Day 17 Year 07

16. International Shipments ☐ Import to U.S. ☐ Export from U.S. Port of entry/exit:
Transporter signature (for exports only): Date leaving U.S.:

17. Transporter Acknowledgment of Receipt of Materials
Transporter 1 Printed/Typed Name: RAY YOUNG
Signature: Ray Young
Month Day Year

Transporter 2 Printed/Typed Name
Signature
Month Day Year

18. Discrepancy
18a. Discrepancy Indication Space ☐ Quantity ☐ Type ☐ Residue ☐ Partial Rejection ☐ Full Rejection
Manifest Reference Number:

18b. Alternate Facility (or Generator)
U.S. EPA ID Number
Facility's Phone:

18c. Signature of Alternate Facility (or Generator)
Month Day Year

19. Hazardous Waste Report Management Method Codes (i.e., codes for hazardous waste treatment, disposal, and recycling systems)
1. 2. 3. 4.

20. Designated Facility Owner or Operator: Certification of receipt of hazardous materials covered by the manifest except as noted in Item 18a
Printed/Typed Name
Signature
Month 8 Day 7 Year 07

GENERATOR / INT'L / TRANSPORTER / DESIGNATED FACILITY

EPA Form 8700-22 (Rev. 3-05) Previous editions are obsolete.

GENERATOR'S INITIAL COPY

Please print or type. (Form designed for use on elite (12-pitch) typewriter.)

Form Approved. OMB No. 2050-0039

UNIFORM HAZARDOUS WASTE MANIFEST

1. Generator ID Number: 031631003

2. Page 1 of

3. Emergency Response Phone

4. Manifest Tracking Number: 002442850 JJK

5. Generator's Name and Mailing Address
The People Gas Light & Coke Company
130 East Randolph Drive
Chicago, IL 60601 Attn: Nelson Pressley

Generator's Site Address (if different than mailing address)
3052 South Pitney Court
Chicago, IL 60608

Generator's Phone:

6. Transporter 1 Company Name
MT Transit (773) 254-3644 IL Special Waste Hauler ID# 4705

U.S. EPA ID Number

7. Transporter 2 Company Name

U.S. EPA ID Number

8. Designated Facility Name and Site Address
Soil Not Accepted Midland Site
135th & Bishop Ford Freeway
Calumet City, IL 60409 IL ID # (031030001)

U.S. EPA ID Number

Facility's Phone: (773) 646-3839

9a. HM	9b. U.S. DOT Description (including Proper Shipping Name, Hazard Class, ID Number, and Packing Group (if any))	10. Containers No.	10. Containers Type	11. Total Quantity	12. Unit Wt./Vol.	13. Waste Codes
	1. Not Hazardous by DOT contaminated soil	001	DT	15	T	
	2.					
	3.					
	4.					

14. Special Handling Instructions and Additional Information
Load A
Profile: FP1410 Load 1 15 Load 2 15 Load 3 15 Load 4 15 Load 5 15 Truck #

15. **GENERATOR'S/OFFEROR'S CERTIFICATION:** I hereby declare that the contents of this consignment are fully and accurately described above by the proper shipping name, and are classified, packaged, marked and labeled/placarded, and are in all respects in proper condition for transport according to applicable international and national governmental regulations. If export shipment and I am the Primary Exporter, I certify that the contents of this consignment conform to the terms of the attached EPA Acknowledgment of Consent.
I certify that the waste minimization statement identified in 40 CFR 262.27(a) (if I am a large quantity generator) or (b) (if I am a small quantity generator) is true.

Generator's/Offeror's Printed/Typed Name: Nelson Pressley Signature: Month 5 Day 17 Year 00

16. International Shipments ☐ Import to U.S. ☐ Export from U.S. Port of entry/exit:
Transporter signature (for exports only): Date leaving U.S.:

17. Transporter Acknowledgment of Receipt of Materials
Transporter 1 Printed/Typed Name: KEN TAYLOR Signature: Month Day Year
Transporter 2 Printed/Typed Name Signature Month Day Year

18. Discrepancy
18a. Discrepancy Indication Space ☐ Quantity ☐ Type ☐ Residue ☐ Partial Rejection ☐ Full Rejection
Manifest Reference Number:

18b. Alternate Facility (or Generator) U.S. EPA ID Number
Facility's Phone:

18c. Signature of Alternate Facility (or Generator) Month Day Year

19. Hazardous Waste Report Management Method Codes (i.e., codes for hazardous waste treatment, disposal, and recycling systems)
1. 2. 3. 4.

20. Designated Facility Owner or Operator: Certification of receipt of hazardous materials covered by the manifest except as noted in Item 18a
Printed/Typed Name Signature Month 5 Day 17 Year 00

GENERATOR | INT'L | TRANSPORTER | DESIGNATED FACILITY

EPA Form 8700-22 (Rev. 3-05) Previous editions are obsolete.

GENERATOR'S INITIAL COPY

15 Ofc

Please print or type. (Form designed for use on elite (12-pitch) typewriter.)

Form Approved. OMB No. 2050-0039

UNIFORM HAZARDOUS WASTE MANIFEST

1. Generator ID Number: 0316310037
2. Page 1 of
3. Emergency Response Phone
4. Manifest Tracking Number: 002442849 JJK

5. Generator's Name and Mailing Address
The Peoples Gas Light & Coke Company
130 East Randolph Drive
Chicago, IL 60601 Attn: Naren Prasad
Generator's Phone:

Generator's Site Address (if different than mailing address)
3052 South Pitney Court
Chicago, IL 60608

6. Transporter 1 Company Name: MT Transit (773) 254-3644 IL Special Waste Hauler ID# 4765
U.S. EPA ID Number

7. Transporter 2 Company Name
U.S. EPA ID Number

8. Designated Facility Name and Site Address
[illegible] Impacted Soil
138th & Bishop Ford Freeway
Calumet City, IL 60409 IL ID # 0310390001
Facility's Phone: (773) 646-3099
U.S. EPA ID Number

9a. HM	9b. U.S. DOT Description (including Proper Shipping Name, Hazard Class, ID Number, and Packing Group (if any))	10. Containers No.	10. Containers Type	11. Total Quantity	12. Unit Wt./Vol.	13. Waste Codes
	1. Not Hazardous by DOT contaminated soil	001	01	75	1	
	2.					
	3.					
	4.					

14. Special Handling Instructions and Additional Information
Classify
Profile: EF1410 Load 1 15 Load 2 15 Load 3 15 Load 4 15 Load 5 1 Truck # M

15. **GENERATOR'S/OFFEROR'S CERTIFICATION:** I hereby declare that the contents of this consignment are fully and accurately described above by the proper shipping name, and are classified, packaged, marked and labeled/placarded, and are in all respects in proper condition for transport according to applicable international and national governmental regulations. If export shipment and I am the Primary Exporter, I certify that the contents of this consignment conform to the terms of the attached EPA Acknowledgment of Consent.
I certify that the waste minimization statement identified in 40 CFR 262.27(a) (if I am a large quantity generator) or (b) (if I am a small quantity generator) is true.

Generator's/Offeror's Printed/Typed Name: ~~Naren Prasad~~ Tim Maley
Signature: [signature] on behalf of Peoples Gas
Month Day Year

16. International Shipments ☐ Import to U.S. ☐ Export from U.S. Port of entry/exit:
Transporter signature (for exports only): Date leaving U.S.:

17. Transporter Acknowledgment of Receipt of Materials
Transporter 1 Printed/Typed Name: [illegible]
Signature
Month Day Year

Transporter 2 Printed/Typed Name
Signature
Month Day Year

18. Discrepancy
18a. Discrepancy Indication Space ☐ Quantity ☐ Type ☐ Residue ☐ Partial Rejection ☐ Full Rejection
Manifest Reference Number:

18b. Alternate Facility (or Generator)
U.S. EPA ID Number
Facility's Phone:

18c. Signature of Alternate Facility (or Generator)
Month Day Year

19. Hazardous Waste Report Management Method Codes (i.e., codes for hazardous waste treatment, disposal, and recycling systems)

1.	2.	3.	4.

20. Designated Facility Owner or Operator: Certification of receipt of hazardous materials covered by the manifest except as noted in Item 18a
Printed/Typed Name
Signature
Month Day Year 07

GENERATOR / INT'L / TRANSPORTER / DESIGNATED FACILITY

EPA Form 8700-22 (Rev. 3-05) Previous editions are obsolete.

GENERATOR'S INITIAL COPY

Please print or type. (Form designed for use on elite (12-pitch) typewriter.)

Form Approved. OMB No. 2050-0039

UNIFORM HAZARDOUS WASTE MANIFEST

1. Generator ID Number: 0316310037

2. Page 1 of

3. Emergency Response Phone:

4. Manifest Tracking Number: 002442848 JJK

5. Generator's Name and Mailing Address
The Peoples Gas Light & Coke Company
130 East Randolph Drive
Chicago, IL 60601 Attn: Naren Prasad
Generator's Phone:

Generator's Site Address (if different than mailing address)
3052 South Pitney Court
Chicago, IL 60608

6. Transporter 1 Company Name: MT Transit (773) 254-3644 IL Special Waste Hauler ID# 4765
U.S. EPA ID Number:

7. Transporter 2 Company Name:
U.S. EPA ID Number:

8. Designated Facility Name and Site Address
[illegible] Impacted Soil
135th & Bishop Ford Freeway
Calumet City, IL 60409 IL ID # 0310390001
Facility's Phone: (773) 648-3099
U.S. EPA ID Number:

9a. HM	9b. U.S. DOT Description (including Proper Shipping Name, Hazard Class, ID Number, and Packing Group (if any))	10. Containers No.	10. Containers Type	11. Total Quantity	12. Unit Wt./Vol.	13. Waste Codes
	1. Not Hazardous by DOT contaminated soil	001	DT	15	T	
	2.					
	3.					
	4.					

14. Special Handling Instructions and Additional Information
Class A
Profile: EF1410
Load 1 15 Load 2 ___ Load 3 ___ Load 4 ___ Load 5 ___ Truck # 1

15. **GENERATOR'S/OFFEROR'S CERTIFICATION:** I hereby declare that the contents of this consignment are fully and accurately described above by the proper shipping name, and are classified, packaged, marked and labeled/placarded, and are in all respects in proper condition for transport according to applicable international and national governmental regulations. If export shipment and I am the Primary Exporter, I certify that the contents of this consignment conform to the terms of the attached EPA Acknowledgment of Consent.
I certify that the waste minimization statement identified in 40 CFR 262.27(a) (if I am a large quantity generator) or (b) (if I am a small quantity generator) is true.

Generator's/Offeror's Printed/Typed Name: ~~Naren Prasad~~ Tim Maloney
Signature: [signature] as Agent for Peoples Gas
Month 8 Day 16 Year 07

16. International Shipments ☐ Import to U.S. ☐ Export from U.S. Port of entry/exit:
Transporter signature (for exports only): Date leaving U.S.:

17. Transporter Acknowledgment of Receipt of Materials
Transporter 1 Printed/Typed Name: Victor Carter
Signature: [signature]
Month Day Year

Transporter 2 Printed/Typed Name:
Signature:
Month Day Year

18. Discrepancy
18a. Discrepancy Indication Space ☐ Quantity ☐ Type ☐ Residue ☐ Partial Rejection ☐ Full Rejection
Manifest Reference Number:

18b. Alternate Facility (or Generator)
U.S. EPA ID Number:
Facility's Phone:

18c. Signature of Alternate Facility (or Generator)
Month Day Year

19. Hazardous Waste Report Management Method Codes (i.e., codes for hazardous waste treatment, disposal, and recycling systems)
1. 2. 3. 4.

20. Designated Facility Owner or Operator: Certification of receipt of hazardous materials covered by the manifest except as noted in Item 18a
Printed/Typed Name: [illegible]
Signature: [signature]
Month 8 Day 16 Year 07

GENERATOR / INT'L / TRANSPORTER / DESIGNATED FACILITY

EPA Form 8700-22 (Rev. 3-05) Previous editions are obsolete.

GENERATOR'S INITIAL COPY

159 Gate

Please print or type. (Form designed for use on elite (12-pitch) typewriter.)

Form Approved. OMB No. 2050-0039

UNIFORM HAZARDOUS WASTE MANIFEST

1. Generator ID Number: p316310037
2. Page 1 of
3. Emergency Response Phone
4. Manifest Tracking Number: 002442847 JJK

5. Generator's Name and Mailing Address: The Peoples Gas Light & Coke Company, 130 East Randolph Drive, Chicago, IL 60601, Attn: Naren Prasad

Generator's Site Address (if different than mailing address): 3052 South Pitney Court, Chicago, IL 60608

Generator's Phone:

6. Transporter 1 Company Name: MT Transit (773) 254-3944 IL Special Waste Hauler ID# 4765

U.S. EPA ID Number:

7. Transporter 2 Company Name

U.S. EPA ID Number:

8. Designated Facility Name and Site Address: Prairie Security Monitored Site, 138th & Bishop Ford Freeway, Calumet City, IL 60409, IL ID # 0310390001

U.S. EPA ID Number:

Facility's Phone: (773) 646-3069

9a. HM	9b. U.S. DOT Description (including Proper Shipping Name, Hazard Class, ID Number, and Packing Group (if any))	10. Containers No.	10. Containers Type	11. Total Quantity	12. Unit Wt./Vol.	13. Waste Codes
	1. Not Hazardous by DOT contaminated soil	001	DT	22	T	
	2.					
	3.					
	4.					

14. Special Handling Instructions and Additional Information

Profile: EF1410 Load 1: 15 Load 2: 15 Load 3: 15 Load 4: 15 Load 5: Truck #:

15. **GENERATOR'S/OFFEROR'S CERTIFICATION:** I hereby declare that the contents of this consignment are fully and accurately described above by the proper shipping name, and are classified, packaged, marked and labeled/placarded, and are in all respects in proper condition for transport according to applicable international and national governmental regulations. If export shipment and I am the Primary Exporter, I certify that the contents of this consignment conform to the terms of the attached EPA Acknowledgment of Consent.
I certify that the waste minimization statement identified in 40 CFR 262.27(a) (if I am a large quantity generator) or (b) (if I am a small quantity generator) is true.

Generator's/Offeror's Printed/Typed Name: ~~Naren Prasad~~ Tim Malay Signature: Peoples Gas Month 8 Day 16 Year 07

GENERATOR

INT'L

16. International Shipments ☐ Import to U.S. ☐ Export from U.S. Port of entry/exit:

Transporter signature (for exports only): Date leaving U.S.:

TRANSPORTER

17. Transporter Acknowledgment of Receipt of Materials

Transporter 1 Printed/Typed Name: Signature: Month Day Year

Transporter 2 Printed/Typed Name: Signature: Month Day Year

DESIGNATED FACILITY

18. Discrepancy

18a. Discrepancy Indication Space ☐ Quantity ☐ Type ☐ Residue ☐ Partial Rejection ☐ Full Rejection

Manifest Reference Number:

18b. Alternate Facility (or Generator)

U.S. EPA ID Number:

Facility's Phone:

18c. Signature of Alternate Facility (or Generator) Month Day Year

19. Hazardous Waste Report Management Method Codes (i.e., codes for hazardous waste treatment, disposal, and recycling systems)

1. 2. 3. 4.

20. Designated Facility Owner or Operator: Certification of receipt of hazardous materials covered by the manifest except as noted in Item 18a

Printed/Typed Name: Signature: Month 8 Day 16 Year 07

EPA Form 8700-22 (Rev. 3-05) Previous editions are obsolete.

TRANSPORTER'S COPY

189

Please print or type. (Form designed for use on elite (12-pitch) typewriter.)

Form Approved. OMB No. 2050-0039

UNIFORM HAZARDOUS WASTE MANIFEST

1. Generator ID Number: 0316310037
2. Page 1 of
3. Emergency Response Phone
4. Manifest Tracking Number: 002442846 JJK

5. Generator's Name and Mailing Address
The Peoples Gas Light & Coke Company
130 East Randolph Drive
Chicago, IL 60601 Attn: Naren Prasad
Generator's Phone:

Generator's Site Address (if different than mailing address)
3052 South Pitney Court
Chicago, IL 60608

6. Transporter 1 Company Name: MT Transit (773) 254-3644 IL Special Waste Hauler ID# 4765
U.S. EPA ID Number

7. Transporter 2 Company Name
U.S. EPA ID Number

8. Designated Facility Name and Site Address
CID NOA-BIO-MSP Impacted Soil
138th & Bishop Ford Freeway
Calumet City, IL 60409 IL ID # 0310390001
Facility's Phone: (773) 648-3090
U.S. EPA ID Number

9a. HM	9b. U.S. DOT Description (including Proper Shipping Name, Hazard Class, ID Number, and Packing Group (if any))	10. Containers No.	10. Containers Type	11. Total Quantity	12. Unit Wt./Vol.	13. Waste Codes
	1. Not Hazardous by DOT contaminated soil	001	DT	75		
	2.					
	3.					
	4.					

14. Special Handling Instructions and Additional Information
Class A
Profile: EF1410 Load 1 15 Load 2 15 Load 3 15 Load 4 15 Load 5 15 Track # 189

15. **GENERATOR'S/OFFEROR'S CERTIFICATION:** I hereby declare that the contents of this consignment are fully and accurately described above by the proper shipping name, and are classified, packaged, marked and labeled/placarded, and are in all respects in proper condition for transport according to applicable international and national governmental regulations. If export shipment and I am the Primary Exporter, I certify that the contents of this consignment conform to the terms of the attached EPA Acknowledgment of Consent.
I certify that the waste minimization statement identified in 40 CFR 262.27(a) (if I am a large quantity generator) or (b) (if I am a small quantity generator) is true.

Generator's/Offeror's Printed/Typed Name: ~~Naren Prasad~~ Tim Maley
Signature: [signature]
Month 8 Day 11 Year 07

16. International Shipments ☐ Import to U.S. ☐ Export from U.S. Port of entry/exit:
Transporter signature (for exports only): Date leaving U.S.:

17. Transporter Acknowledgment of Receipt of Materials
Transporter 1 Printed/Typed Name: RAY YOUNG
Signature: Ray Young
Month 8 Day 11 Year 07
Transporter 2 Printed/Typed Name
Signature
Month Day Year

18. Discrepancy
18a. Discrepancy Indication Space ☐ Quantity ☐ Type ☐ Residue ☐ Partial Rejection ☐ Full Rejection
Manifest Reference Number:

18b. Alternate Facility (or Generator)
U.S. EPA ID Number
Facility's Phone:

18c. Signature of Alternate Facility (or Generator)
Month Day Year

19. Hazardous Waste Report Management Method Codes (i.e., codes for hazardous waste treatment, disposal, and recycling systems)
1. 2. 3. 4.

20. Designated Facility Owner or Operator: Certification of receipt of hazardous materials covered by the manifest except as noted in Item 18a
Printed/Typed Name
Signature
Month 8 Day 11 Year 07

GENERATOR / INT'L / TRANSPORTER / DESIGNATED FACILITY

EPA Form 8700-22 (Rev. 3-05) Previous editions are obsolete.

GENERATOR'S INITIAL COPY

Please print or type. (Form designed for use on elite (12-pitch) typewriter.) Form Approved. OMB No. 2050-0039

UNIFORM HAZARDOUS WASTE MANIFEST

1. Generator ID Number: 0316310037
2. Page 1 of
3. Emergency Response Phone
4. Manifest Tracking Number: 002442845 JJK

5. Generator's Name and Mailing Address
The Peoples Gas Light & Coke Company
130 East Randolph Drive
Chicago, IL 60601 Attn: Naren Prasad
Generator's Phone:

Generator's Site Address (if different than mailing address)
3052 South Pitney Court
Chicago, IL 60608

6. Transporter 1 Company Name: MT Transit (773) 254-3644 IL Special Waste Hauler ID# 4765
U.S. EPA ID Number

7. Transporter 2 Company Name
U.S. EPA ID Number

8. Designated Facility Name and Site Address
CID RDF-BIO-MGP Impacted Soil
138th & Bishop Ford Freeway
Calumet City, IL 60409 IL ID # 0310390001
Facility's Phone: (773) 646-3099
U.S. EPA ID Number

9a. HM	9b. U.S. DOT Description (including Proper Shipping Name, Hazard Class, ID Number, and Packing Group (if any))	10. Containers No.	10. Containers Type	11. Total Quantity	12. Unit Wt./Vol.	13. Waste Codes
	1. Not Hazardous by DOT contaminated soil	001	DT	75		
	2.					
	3.					
	4.					

14. Special Handling Instructions and Additional Information
Class A
Profile: EF1410 Load 1 15 Load 2 15 Load 3 15 Load 4 15 Load 5 15 Truck # [illegible]

15. **GENERATOR'S/OFFEROR'S CERTIFICATION:** I hereby declare that the contents of this consignment are fully and accurately described above by the proper shipping name, and are classified, packaged, marked and labeled/placarded, and are in all respects in proper condition for transport according to applicable international and national governmental regulations. If export shipment and I am the Primary Exporter, I certify that the contents of this consignment conform to the terms of the attached EPA Acknowledgment of Consent.
I certify that the waste minimization statement identified in 40 CFR 262.27(a) (if I am a large quantity generator) or (b) (if I am a small quantity generator) is true.

Generator's/Offeror's Printed/Typed Name: Naren Prasad Signature: [signature] as agent for Peoples Gas Month 8 Day 16 Year 07

16. International Shipments ☐ Import to U.S. ☐ Export from U.S. Port of entry/exit:
Transporter signature (for exports only): Date leaving U.S.:

17. Transporter Acknowledgment of Receipt of Materials
Transporter 1 Printed/Typed Name: [illegible] Signature: [signature] Month Day Year
Transporter 2 Printed/Typed Name Signature Month Day Year

18. Discrepancy
18a. Discrepancy Indication Space ☐ Quantity ☐ Type ☐ Residue ☐ Partial Rejection ☐ Full Rejection
Manifest Reference Number:

18b. Alternate Facility (or Generator) U.S. EPA ID Number
Facility's Phone:

18c. Signature of Alternate Facility (or Generator) Month Day Year

19. Hazardous Waste Report Management Method Codes (i.e., codes for hazardous waste treatment, disposal, and recycling systems)
1. 2. 3. 4.

20. Designated Facility Owner or Operator: Certification of receipt of hazardous materials covered by the manifest except as noted in Item 18a
Printed/Typed Name: [signature] Signature: [signature] Month 8 Day 16 Year 07

GENERATOR / INT'L / TRANSPORTER / DESIGNATED FACILITY

EPA Form 8700-22 (Rev. 3-05) Previous editions are obsolete.

GENERATOR'S INITIAL COPY

Please print or type. (Form designed for use on elite (12-pitch) typewriter.) Form Approved. OMB No. 2050-0039

UNIFORM HAZARDOUS WASTE MANIFEST

1. Generator ID Number: 0316310037
2. Page 1 of 4
3. Emergency Response Phone:
4. Manifest Tracking Number: 002442844 JJK

5. Generator's Name and Mailing Address
The Peoples Gas Light & Coke Company
130 East Randolph Drive
Chicago, IL 60601 Attn. Naren Prasad
Generator's Phone:

Generator's Site Address (if different than mailing address)
3052 South Pitney Court
Chicago, IL 60608

6. Transporter 1 Company Name: MT Transit (773) 254-3644 IL Special Waste Hauler ID# 4765
U.S. EPA ID Number:

7. Transporter 2 Company Name:
U.S. EPA ID Number:

8. Designated Facility Name and Site Address
CID NDF-BIO-MGP Impacted Soil
138th & Bishop Ford Freeway
Calumet City, IL 60409 IL ID # 0310390001
Facility's Phone: (773) 646-3099
U.S. EPA ID Number:

9a. HM	9b. U.S. DOT Description (including Proper Shipping Name, Hazard Class, ID Number, and Packing Group (if any))	10. Containers No.	10. Containers Type	11. Total Quantity	12. Unit Wt./Vol.	13. Waste Codes
	1. Not Hazardous by DOT contaminated soil	001	01	K	1	
	2.					
	3.					
	4.					

14. Special Handling Instructions and Additional Information
Class A
Profile: EF1410 Load 1 15 Load 2 15 Load 3 15 Load 4 15 Load 5 15 Truck #

15. **GENERATOR'S/OFFEROR'S CERTIFICATION:** I hereby declare that the contents of this consignment are fully and accurately described above by the proper shipping name, and are classified, packaged, marked and labeled/placarded, and are in all respects in proper condition for transport according to applicable international and national governmental regulations. If export shipment and I am the Primary Exporter, I certify that the contents of this consignment conform to the terms of the attached EPA Acknowledgment of Consent.
I certify that the waste minimization statement identified in 40 CFR 262.27(a) (if I am a large quantity generator) or (b) (if I am a small quantity generator) is true.

Generator's/Offeror's Printed/Typed Name: ~~Naren Prasad~~ Tim Maley
Signature: [signature] Certified for Peoples Gas
Month Day Year

16. International Shipments ☐ Import to U.S. ☐ Export from U.S. Port of entry/exit:
Transporter signature (for exports only): Date leaving U.S.:

17. Transporter Acknowledgment of Receipt of Materials
Transporter 1 Printed/Typed Name: Signature: Month Day Year
Transporter 2 Printed/Typed Name: Signature: Month Day Year

18. Discrepancy
18a. Discrepancy Indication Space ☐ Quantity ☐ Type ☐ Residue ☐ Partial Rejection ☐ Full Rejection
Manifest Reference Number:

18b. Alternate Facility (or Generator) U.S. EPA ID Number
Facility's Phone:

18c. Signature of Alternate Facility (or Generator) Month Day Year

19. Hazardous Waste Report Management Method Codes (i.e., codes for hazardous waste treatment, disposal, and recycling systems)
1. 2. 3. 4.

20. Designated Facility Owner or Operator: Certification of receipt of hazardous materials covered by the manifest except as noted in Item 18a
Printed/Typed Name: [signature] Signature: [signature] Month Day Year

GENERATOR / INT'L / TRANSPORTER / DESIGNATED FACILITY

EPA Form 8700-22 (Rev. 3-05) Previous editions are obsolete.

GENERATOR'S INITIAL COPY

Please print or type. (Form designed for use on elite (12-pitch) typewriter.) Form Approved. OMB No. 2050-0039

UNIFORM HAZARDOUS WASTE MANIFEST

1. Generator ID Number: 03163100037
2. Page 1 of
3. Emergency Response Phone
4. Manifest Tracking Number: **002442843 JJK**

5. Generator's Name and Mailing Address
The Peoples Gas Light & Coke Company
130 East Randolph Drive
Chicago, IL 60601 Attn: Naren Prasad

Generator's Site Address (if different than mailing address)
3052 South Pitney Court
Chicago, IL 60608

Generator's Phone:

6. Transporter 1 Company Name
MT Transit (773) 254-3644 IL Special Waste Hauler ID# 4785
U.S. EPA ID Number

7. Transporter 2 Company Name
U.S. EPA ID Number

8. Designated Facility Name and Site Address
CID RDF-Ind-AMGP Impacted Soil
138th & Bishop Ford Freeway
Calumet City, IL 60409 IL ID # 0310300001
U.S. EPA ID Number

Facility's Phone: (773) 646-3000

9a. HM	9b. U.S. DOT Description (including Proper Shipping Name, Hazard Class, ID Number, and Packing Group (if any))	10. Containers No.	10. Containers Type	11. Total Quantity	12. Unit Wt./Vol.	13. Waste Codes
	1. Not Hazardous by DOT contaminated soil	001	DT	15	T	
	2.					
	3.					
	4.					

14. Special Handling Instructions and Additional Information
Profile: EF1410 Load 1 15 Load 2 15 Load 3 15 Load 4 15 Load 5 15 Truck # M

15. **GENERATOR'S/OFFEROR'S CERTIFICATION:** I hereby declare that the contents of this consignment are fully and accurately described above by the proper shipping name, and are classified, packaged, marked and labeled/placarded, and are in all respects in proper condition for transport according to applicable international and national governmental regulations. If export shipment and I am the Primary Exporter, I certify that the contents of this consignment conform to the terms of the attached EPA Acknowledgment of Consent.
I certify that the waste minimization statement identified in 40 CFR 262.27(a) (if I am a large quantity generator) or (b) (if I am a small quantity generator) is true.

Generator's/Offeror's Printed/Typed Name: Tim Maley Signature: Month 3 Day 16 Year 07

16. International Shipments ☐ Import to U.S. ☐ Export from U.S. Port of entry/exit:
Transporter signature (for exports only): Date leaving U.S.:

17. Transporter Acknowledgment of Receipt of Materials
Transporter 1 Printed/Typed Name: Signature: Month Day Year
Transporter 2 Printed/Typed Name: Signature: Month Day Year

18. Discrepancy
18a. Discrepancy Indication Space ☐ Quantity ☐ Type ☐ Residue ☐ Partial Rejection ☐ Full Rejection
Manifest Reference Number:

18b. Alternate Facility (or Generator) U.S. EPA ID Number
Facility's Phone:

18c. Signature of Alternate Facility (or Generator) Month Day Year

19. Hazardous Waste Report Management Method Codes (i.e., codes for hazardous waste treatment, disposal, and recycling systems)
1. 2. 3. 4.

20. Designated Facility Owner or Operator: Certification of receipt of hazardous materials covered by the manifest except as noted in Item 18a
Printed/Typed Name: Signature: Month 3 Day 16 Year 07

GENERATOR | INT'L | TRANSPORTER | DESIGNATED FACILITY

EPA Form 8700-22 (Rev. 3-05) Previous editions are obsolete.

GENERATOR'S INITIAL COPY

Please print or type. (Form designed for use on elite (12-pitch) typewriter.) Form Approved. OMB No. 2050-0039

UNIFORM HAZARDOUS WASTE MANIFEST

1. Generator ID Number: 0316310037
2. Page 1 of
3. Emergency Response Phone
4. Manifest Tracking Number: 002442842 JJK

5. Generator's Name and Mailing Address
The Peoples Gas Light & Coke Company
130 East Randolph Drive
Chicago, IL 60601 Attn: Naren Prasad
Generator's Phone:

Generator's Site Address (if different than mailing address)
3052 South Pitney Court
Chicago, IL 60608

6. Transporter 1 Company Name: MT Transit (773) 254-3644 IL Special Waste Hauler ID# 4765
U.S. EPA ID Number:

7. Transporter 2 Company Name:
U.S. EPA ID Number:

8. Designated Facility Name and Site Address
CID RDF-DIO-MOP Impacted Soil
138th & Bishop Ford Freeway
Calumet City, IL 60409 IL ID # 0310390001
Facility's Phone: (773) 646-3099
U.S. EPA ID Number:

9a. HM	9b. U.S. DOT Description (including Proper Shipping Name, Hazard Class, ID Number, and Packing Group (if any))	10. Containers No.	10. Containers Type	11. Total Quantity	12. Unit Wt./Vol.	13. Waste Codes
	1. Not Hazardous by DOT contaminated soil	00/ac	DT	15	yd	
	2.					
	3.					
	4.					

14. Special Handling Instructions and Additional Information
Class A
Profile: EF1410 Load 1 15 Load 2 ___ Load 3 ___ Load 4 ___ Load 5 ___ Truck # 205

15. **GENERATOR'S/OFFEROR'S CERTIFICATION:** I hereby declare that the contents of this consignment are fully and accurately described above by the proper shipping name, and are classified, packaged, marked and labeled/placarded, and are in all respects in proper condition for transport according to applicable international and national governmental regulations. If export shipment and I am the Primary Exporter, I certify that the contents of this consignment conform to the terms of the attached EPA Acknowledgment of Consent.
I certify that the waste minimization statement identified in 40 CFR 262.27(a) (if I am a large quantity generator) or (b) (if I am a small quantity generator) is true.

Generator's/Offeror's Printed/Typed Name: ~~Naren Prasad~~ Tim Moley Signature: [signature] Peoples Gas Month Day Year

16. International Shipments ☐ Import to U.S. ☐ Export from U.S. Port of entry/exit:
Transporter signature (for exports only): Date leaving U.S.:

17. Transporter Acknowledgment of Receipt of Materials
Transporter 1 Printed/Typed Name: Signature: Month Day Year
Transporter 2 Printed/Typed Name: Signature: Month Day Year

18. Discrepancy
18a. Discrepancy Indication Space ☐ Quantity ☐ Type ☐ Residue ☐ Partial Rejection ☐ Full Rejection
Manifest Reference Number:
18b. Alternate Facility (or Generator) U.S. EPA ID Number
Facility's Phone:
18c. Signature of Alternate Facility (or Generator) Month Day Year

19. Hazardous Waste Report Management Method Codes (i.e., codes for hazardous waste treatment, disposal, and recycling systems)
1. 2. 3. 4.

20. Designated Facility Owner or Operator: Certification of receipt of hazardous materials covered by the manifest except as noted in Item 18a
Printed/Typed Name Signature Month Day Year

GENERATOR — INT'L — TRANSPORTER — DESIGNATED FACILITY

EPA Form 8700-22 (Rev. 3-05) Previous editions are obsolete.

GENERATOR'S INITIAL COPY

Please print or type. (Form designed for use on elite (12-pitch) typewriter.)

Form Approved. OMB No. 2050-0039

UNIFORM HAZARDOUS WASTE MANIFEST

1. Generator ID Number: 0316310007
2. Page 1 of
3. Emergency Response Phone
4. Manifest Tracking Number: 002442841 JJK

5. Generator's Name and Mailing Address
The Peoples Gas Light & Coke Company
130 East Randolph Drive
Chicago, IL 60601 Attn: Naren Prasad
Generator's Phone:

Generator's Site Address (if different than mailing address)
3652 South Primey Court
Chicago, IL 60608

6. Transporter 1 Company Name
NT Transit (773) 254-3644 IL Special Waste Hauler ID# 4765
U.S. EPA ID Number

7. Transporter 2 Company Name
U.S. EPA ID Number

8. Designated Facility Name and Site Address
Calumet Not-Hazardous Unlined Site
138th & Bishop Ford Freeway
Calumet City, IL 60409 IL ID # 0310360001
Facility's Phone: (773) 646-3939
U.S. EPA ID Number

9a. HM	9b. U.S. DOT Description (including Proper Shipping Name, Hazard Class, ID Number, and Packing Group (if any))	10. Containers No.	10. Containers Type	11. Total Quantity	12. Unit Wt./Vol.	13. Waste Codes
	1. Not Hazardous by DOT contaminated soil	001	DT	15	Tons	
	2.					
	3.					
	4.					

14. Special Handling Instructions and Additional Information
Profile: EP1410 Load 1 15 Load 2 15 Load 3 15 Load 4 15 Load 5 15 Truck # 1

15. **GENERATOR'S/OFFEROR'S CERTIFICATION:** I hereby declare that the contents of this consignment are fully and accurately described above by the proper shipping name, and are classified, packaged, marked and labeled/placarded, and are in all respects in proper condition for transport according to applicable international and national governmental regulations. If export shipment and I am the Primary Exporter, I certify that the contents of this consignment conform to the terms of the attached EPA Acknowledgment of Consent.
I certify that the waste minimization statement identified in 40 CFR 262.27(a) (if I am a large quantity generator) or (b) (if I am a small quantity generator) is true.

Generator's/Offeror's Printed/Typed Name: Naren Prasad Signature: Month 8 Day 15 Year 07

INT'L

16. International Shipments ☐ Import to U.S. ☐ Export from U.S. Port of entry/exit:
Transporter signature (for exports only): Date leaving U.S.:

TRANSPORTER

17. Transporter Acknowledgment of Receipt of Materials
Transporter 1 Printed/Typed Name: Oster Carter Signature: Month Day Year
Transporter 2 Printed/Typed Name: Signature: Month Day Year

DESIGNATED FACILITY

18. Discrepancy
18a. Discrepancy Indication Space ☐ Quantity ☐ Type ☐ Residue ☐ Partial Rejection ☐ Full Rejection
Manifest Reference Number:
18b. Alternate Facility (or Generator) U.S. EPA ID Number
Facility's Phone:
18c. Signature of Alternate Facility (or Generator) Month Day Year

19. Hazardous Waste Report Management Method Codes (i.e., codes for hazardous waste treatment, disposal, and recycling systems)
1. 2. 3. 4.

20. Designated Facility Owner or Operator: Certification of receipt of hazardous materials covered by the manifest except as noted in Item 18a
Printed/Typed Name Signature Month Day Year

EPA Form 8700-22 (Rev. 3-05) Previous editions are obsolete.

GENERATOR'S INITIAL COPY

Please print or type. (Form designed for use on elite (12-pitch) typewriter.) Form Approved. OMB No. 2050-0039

UNIFORM HAZARDOUS WASTE MANIFEST

1. Generator ID Number: 0315310037
2. Page 1 of
3. Emergency Response Phone
4. Manifest Tracking Number: 002442840 JJK

5. Generator's Name and Mailing Address
The Peoples Gas Light & Coke Company
130 East Randolph Drive
Chicago, IL 60601 Attn: Naren Prasad
Generator's Phone:

Generator's Site Address (if different than mailing address)
3052 South Pitney Court
Chicago, IL 60608

6. Transporter 1 Company Name: MT Transit (773) 254-3544 IL Special Waste Hauler ID# 4765
U.S. EPA ID Number

7. Transporter 2 Company Name
U.S. EPA ID Number

8. Designated Facility Name and Site Address
CID NOA-BIO-MSP Impacted Soil
138th & Bishop Ford Freeway
Calumet City, IL 60409 IL ID# 0310380001
Facility's Phone: (773) 646-3099
U.S. EPA ID Number

9a. HM	9b. U.S. DOT Description (including Proper Shipping Name, Hazard Class, ID Number, and Packing Group (if any))	10. Containers No.	10. Containers Type	11. Total Quantity	12. Unit Wt./Vol.	13. Waste Codes
	1. Not Hazardous by DOT contaminated soil	001	DT	15	1	
	2.					
	3.					
	4.					

14. Special Handling Instructions and Additional Information
Class A
Profile: EF1410 Load 1 15 Load 2 15 Load 3 15 Load 4 15 Load 5 15 Truck # [illegible]

15. **GENERATOR'S/OFFEROR'S CERTIFICATION:** I hereby declare that the contents of this consignment are fully and accurately described above by the proper shipping name, and are classified, packaged, marked and labeled/placarded, and are in all respects in proper condition for transport according to applicable international and national governmental regulations. If export shipment and I am the Primary Exporter, I certify that the contents of this consignment conform to the terms of the attached EPA Acknowledgment of Consent.
I certify that the waste minimization statement identified in 40 CFR 262.27(a) (if I am a large quantity generator) or (b) (if I am a small quantity generator) is true.

Generator's/Offeror's Printed/Typed Name: ~~Naren Prasad~~ Tim Meley
Signature: [signature] as Agent for Peoples Gas
Month Day Year

16. International Shipments ☐ Import to U.S. ☐ Export from U.S. Port of entry/exit:
Transporter signature (for exports only): Date leaving U.S.:

17. Transporter Acknowledgment of Receipt of Materials
Transporter 1 Printed/Typed Name Signature Month Day Year
Transporter 2 Printed/Typed Name Signature Month Day Year

18. Discrepancy
18a. Discrepancy Indication Space ☐ Quantity ☐ Type ☐ Residue ☐ Partial Rejection ☐ Full Rejection
Manifest Reference Number:

18b. Alternate Facility (or Generator) U.S. EPA ID Number
Facility's Phone:

18c. Signature of Alternate Facility (or Generator) Month Day Year

19. Hazardous Waste Report Management Method Codes (i.e., codes for hazardous waste treatment, disposal, and recycling systems)
1. 2. 3. 4.

20. Designated Facility Owner or Operator: Certification of receipt of hazardous materials covered by the manifest except as noted in Item 18a
Printed/Typed Name Signature Month Day Year

GENERATOR — INT'L — TRANSPORTER — DESIGNATED FACILITY

EPA Form 8700-22 (Rev. 3-05) Previous editions are obsolete.

GENERATOR'S INITIAL COPY

Please print or type. (Form designed for use on elite (12-pitch) typewriter.) Form Approved. OMB No. 2050-0039

UNIFORM HAZARDOUS WASTE MANIFEST

1. Generator ID Number: 0316310037
2. Page 1 of
3. Emergency Response Phone
4. Manifest Tracking Number: 002442839 JJK

5. Generator's Name and Mailing Address
The Peoples Gas Light & Coke Company
130 East Randolph Drive
Chicago, IL 60601 Attn: Naron Prasad
Generator's Phone:

Generator's Site Address (if different than mailing address)
3052 South Pitney Court
Chicago, IL 60608

6. Transporter 1 Company Name: MT Transit (773) 254-3644 IL Special Waste Hauler ID# 4765
U.S. EPA ID Number

7. Transporter 2 Company Name
U.S. EPA ID Number

8. Designated Facility Name and Site Address
CID Not-CID-Wash Impacted Soil
138th & Bishop Ford Freeway
Calumet City, IL 60409 IL ID # 0310390001
Facility's Phone: (773) 646-3099
U.S. EPA ID Number

9a. HM	9b. U.S. DOT Description (including Proper Shipping Name, Hazard Class, ID Number, and Packing Group (if any))	10. Containers No.	10. Containers Type	11. Total Quantity	12. Unit Wt./Vol.	13. Waste Codes
	1. Not Hazardous by DOT contaminated soil	001	DT	75	T	
	2.					
	3.					
	4.					

14. Special Handling Instructions and Additional Information
Class A
Profile: EP1410 Load 1 15 Load 2 15 Load 3 15 Load 4 ___ Load 5 15 Truck # 174

15. **GENERATOR'S/OFFEROR'S CERTIFICATION:** I hereby declare that the contents of this consignment are fully and accurately described above by the proper shipping name, and are classified, packaged, marked and labeled/placarded, and are in all respects in proper condition for transport according to applicable international and national governmental regulations. If export shipment and I am the Primary Exporter, I certify that the contents of this consignment conform to the terms of the attached EPA Acknowledgment of Consent.
I certify that the waste minimization statement identified in 40 CFR 262.27(a) (if I am a large quantity generator) or (b) (if I am a small quantity generator) is true.

Generator's/Offeror's Printed/Typed Name: ~~Naron Prasad~~ Tim Makey
Signature: [signature] as agent for Peoples Gas
Month Day Year: 8 15 07

16. International Shipments ☐ Import to U.S. ☐ Export from U.S. Port of entry/exit:
Transporter signature (for exports only): Date leaving U.S.:

17. Transporter Acknowledgment of Receipt of Materials
Transporter 1 Printed/Typed Name: Chris Barcodo
Signature: [signature]
Month Day Year: 8 15 07
Transporter 2 Printed/Typed Name
Signature
Month Day Year

18. Discrepancy
18a. Discrepancy Indication Space ☐ Quantity ☐ Type ☐ Residue ☐ Partial Rejection ☐ Full Rejection
Manifest Reference Number:

18b. Alternate Facility (or Generator)
U.S. EPA ID Number
Facility's Phone:

18c. Signature of Alternate Facility (or Generator)
Month Day Year

19. Hazardous Waste Report Management Method Codes (i.e., codes for hazardous waste treatment, disposal, and recycling systems)
1. 2. 3. 4.

20. Designated Facility Owner or Operator: Certification of receipt of hazardous materials covered by the manifest except as noted in Item 18a
Printed/Typed Name: [illegible]
Signature: [illegible]
Month Day Year: 8 15 07

GENERATOR / INT'L / TRANSPORTER / DESIGNATED FACILITY

EPA Form 8700-22 (Rev. 3-05) Previous editions are obsolete.

GENERATOR'S INITIAL COPY

159 [illegible]

Please print or type. (Form designed for use on elite (12-pitch) typewriter)

Form Approved. OMB No. 2050-0039

UNIFORM HAZARDOUS WASTE MANIFEST

1. Generator ID Number: 0316310037
2. Page 1 of
3. Emergency Response Phone
4. Manifest Tracking Number: 002442838 JJK

5. Generator's Name and Mailing Address
The Peoples Gas Light & Coke Company
130 East Randolph Drive
Chicago, IL 60601 Attn: Naren Prasad
Generator's Phone:

Generator's Site Address (if different than mailing address)
3052 South Pitney Court
Chicago, IL 60608

6. Transporter 1 Company Name: MT Transit (773) 254-3044 IL Special Waste Hauler ID# 4765
U.S. EPA ID Number:

7. Transporter 2 Company Name:
U.S. EPA ID Number:

8. Designated Facility Name and Site Address
[illegible] Impacted Soil
138th & Bishop Ford Freeway
Calumet City, IL 60409 IL ID# 0310390001
Facility's Phone: (773) 646-3000
U.S. EPA ID Number:

9a. HM	9b. U.S. DOT Description (including Proper Shipping Name, Hazard Class, ID Number, and Packing Group (if any))	10. Containers No.	10. Containers Type	11. Total Quantity	12. Unit Wt./Vol.	13. Waste Codes
	1. Not Hazardous by DOT contaminated soil	001	01	1	[illegible]	
	2.					
	3.					
	4.					

14. Special Handling Instructions and Additional Information
Class A
Profile: EF1410 Load 1 15 Load 2 15 Load 3 15 Load 4 15 Load 5 15 Truck # [illegible]

15. **GENERATOR'S/OFFEROR'S CERTIFICATION:** I hereby declare that the contents of this consignment are fully and accurately described above by the proper shipping name, and are classified, packaged, marked and labeled/placarded, and are in all respects in proper condition for transport according to applicable international and national governmental regulations. If export shipment and I am the Primary Exporter, I certify that the contents of this consignment conform to the terms of the attached EPA Acknowledgment of Consent.
I certify that the waste minimization statement identified in 40 CFR 262.27(a) (if I am a large quantity generator) or (b) (if I am a small quantity generator) is true.

Generator's/Offeror's Printed/Typed Name: Naren Prasad Tim Maley
Signature: [signature] as Agent for Peoples Gas
Month Day Year

16. International Shipments ☐ Import to U.S. ☐ Export from U.S. Port of entry/exit:
Transporter signature (for exports only): Date leaving U.S.:

17. Transporter Acknowledgment of Receipt of Materials
Transporter 1 Printed/Typed Name: [signature] Signature: [signature] Month 8 Day 15 Year 07
Transporter 2 Printed/Typed Name: Signature: Month Day Year

18. Discrepancy
18a. Discrepancy Indication Space ☐ Quantity ☐ Type ☐ Residue ☐ Partial Rejection ☐ Full Rejection
Manifest Reference Number:

18b. Alternate Facility (or Generator)
U.S. EPA ID Number
Facility's Phone:

18c. Signature of Alternate Facility (or Generator) Month Day Year

19. Hazardous Waste Report Management Method Codes (i.e., codes for hazardous waste treatment, disposal, and recycling systems)
1. 2. 3. 4.

20. Designated Facility Owner or Operator: Certification of receipt of hazardous materials covered by the manifest except as noted in Item 18a
Printed/Typed Name Signature Month 8 Day 15 Year 07

GENERATOR / INT'L / TRANSPORTER / DESIGNATED FACILITY

EPA Form 8700-22 (Rev. 3-05) Previous editions are obsolete.

GENERATOR'S INITIAL COPY

Please print or type. (Form designed for use on elite (12-pitch) typewriter.) Form Approved. OMB No. 2050-0039

UNIFORM HAZARDOUS WASTE MANIFEST

1. Generator ID Number: 0316310037
2. Page 1 of
3. Emergency Response Phone
4. Manifest Tracking Number: 002442837 JJK

5. Generator's Name and Mailing Address
The Peoples Gas Light & Coke Company
130 East Randolph Drive
Chicago, IL 60601 Attn. Naren Prasad
Generator's Phone:

Generator's Site Address (if different than mailing address)
3052 South Pitney Court
Chicago, IL 60608

6. Transporter 1 Company Name: MT Transit (773) 254-3644 IL Special Waste Hauler ID# 4765
U.S. EPA ID Number

7. Transporter 2 Company Name
U.S. EPA ID Number

8. Designated Facility Name and Site Address
CID ROF-BIO-MGP Impacted Soil
138th & Bishop Ford Freeway
Calumet City, IL 60409 IL ID # 0310320001
Facility's Phone: (773) 646-3099
U.S. EPA ID Number

9a. HM	9b. U.S. DOT Description (including Proper Shipping Name, Hazard Class, ID Number, and Packing Group (if any))	10. Containers No.	10. Containers Type	11. Total Quantity	12. Unit Wt./Vol.	13. Waste Codes
	1. Not Hazardous by DOT contaminated soil	001	DT	45	T	
	2.					
	3.					
	4.					

14. Special Handling Instructions and Additional Information
Class A
Profile: EF1410
Load 1 15 Load 2 15 Load 3 15 Load 4 15 Load 5 Truck # M

15. **GENERATOR'S/OFFEROR'S CERTIFICATION:** I hereby declare that the contents of this consignment are fully and accurately described above by the proper shipping name, and are classified, packaged, marked and labeled/placarded, and are in all respects in proper condition for transport according to applicable international and national governmental regulations. If export shipment and I am the Primary Exporter, I certify that the contents of this consignment conform to the terms of the attached EPA Acknowledgment of Consent.
I certify that the waste minimization statement identified in 40 CFR 262.27(a) (if I am a large quantity generator) or (b) (if I am a small quantity generator) is true.

Generator's/Offeror's Printed/Typed Name: Tim Maley Signature: [signature] as agent for People Gas Month Day Year

16. International Shipments ☐ Import to U.S. ☐ Export from U.S. Port of entry/exit:
Transporter signature (for exports only): Date leaving U.S.:

17. Transporter Acknowledgment of Receipt of Materials
Transporter 1 Printed/Typed Name: [illegible] Signature: [signature] Month Day Year
Transporter 2 Printed/Typed Name Signature Month Day Year 8 15 07

18. Discrepancy
18a. Discrepancy Indication Space ☐ Quantity ☐ Type ☐ Residue ☐ Partial Rejection ☐ Full Rejection
Manifest Reference Number:

18b. Alternate Facility (or Generator) U.S. EPA ID Number
Facility's Phone:

18c. Signature of Alternate Facility (or Generator) Month Day Year

19. Hazardous Waste Report Management Method Codes (i.e., codes for hazardous waste treatment, disposal, and recycling systems)
1. 2. 3. 4.

20. Designated Facility Owner or Operator: Certification of receipt of hazardous materials covered by the manifest except as noted in Item 18a
Printed/Typed Name: [illegible] Signature: [signature] Month Day Year 8 15 07

GENERATOR / INT'L / TRANSPORTER / DESIGNATED FACILITY

EPA Form 8700-22 (Rev. 3-05) Previous editions are obsolete.

GENERATOR'S INITIAL COPY

Please print or type. (Form designed for use on elite (12-pitch) typewriter.)

Form Approved. OMB No. 2050-0039

UNIFORM HAZARDOUS WASTE MANIFEST

1. Generator ID Number: 031831023?
2. Page 1 of
3. Emergency Response Phone
4. Manifest Tracking Number: 002442836 JJK

5. Generator's Name and Mailing Address
The Peoples Gas Light & Coke Company
130 East Randolph Drive
Chicago, IL 60601 Attn: Neven Prasad
Generator's Phone:

Generator's Site Address (if different than mailing address)
3092 South Pitney Court
Chicago, IL 60608

6. Transporter 1 Company Name
MT Transit (773) 254-3544 IL Special Waste Hauler ID# 4765
U.S. EPA ID Number

7. Transporter 2 Company Name
U.S. EPA ID Number

8. Designated Facility Name and Site Address
LAFARGE-SECURE Treatment Site
138th & Bishop Ford Freeway
Calumet City, IL 60409 IL ID # 0310390001
Facility's Phone: (773) 646-3000
U.S. EPA ID Number

9a. HM	9b. U.S. DOT Description (including Proper Shipping Name, Hazard Class, ID Number, and Packing Group (if any))	10. Containers No.	10. Containers Type	11. Total Quantity	12. Unit Wt./Vol.	13. Waste Codes
	1. Not Hazardous by DOT contaminated soil	001	CY	45	T	
	2.					
	3.					
	4.					

14. Special Handling Instructions and Additional Information
Class A
Profile: EF1410 Load 1 15 Load 2 15 Load 3 14 Load 4 ___ Load 5 ___ Truck # M

15. **GENERATOR'S/OFFEROR'S CERTIFICATION:** I hereby declare that the contents of this consignment are fully and accurately described above by the proper shipping name, and are classified, packaged, marked and labeled/placarded, and are in all respects in proper condition for transport according to applicable international and national governmental regulations. If export shipment and I am the Primary Exporter, I certify that the contents of this consignment conform to the terms of the attached EPA Acknowledgment of Consent.
I certify that the waste minimization statement identified in 40 CFR 262.27(a) (if I am a large quantity generator) or (b) (if I am a small quantity generator) is true.

Generator's/Offeror's Printed/Typed Name: ~~Neven Prasad~~ Tim Maley
Signature: [signature]
Month 07 Day 14 Year 07

16. International Shipments ☐ Import to U.S. ☐ Export from U.S. Port of entry/exit:
Transporter signature (for exports only): Date leaving U.S.:

17. Transporter Acknowledgment of Receipt of Materials
Transporter 1 Printed/Typed Name: JIMMY MIRED
Signature: [signature]
Month Day 14 Year

Transporter 2 Printed/Typed Name
Signature
Month Day Year

18. Discrepancy
18a. Discrepancy Indication Space ☐ Quantity ☐ Type ☐ Residue ☐ Partial Rejection ☐ Full Rejection
Manifest Reference Number:

18b. Alternate Facility (or Generator)
U.S. EPA ID Number
Facility's Phone:

18c. Signature of Alternate Facility (or Generator)
Month Day Year

19. Hazardous Waste Report Management Method Codes (i.e., codes for hazardous waste treatment, disposal, and recycling systems)
1. 2. 3. 4.

20. Designated Facility Owner or Operator: Certification of receipt of hazardous materials covered by the manifest except as noted in Item 18a
Printed/Typed Name
Signature
Month 8 Day 14 Year 07

GENERATOR | INT'L | TRANSPORTER | DESIGNATED FACILITY

EPA Form 8700-22 (Rev. 3-05) Previous editions are obsolete.

GENERATOR'S INITIAL COPY

189

Please print or type. (Form designed for use on elite (12-pitch) typewriter.) Form Approved. OMB No. 2050-0039

UNIFORM HAZARDOUS WASTE MANIFEST

1. Generator ID Number: 0316310037
2. Page 1 of
3. Emergency Response Phone:
4. Manifest Tracking Number: 002442835 JJK

5. Generator's Name and Mailing Address
The Peoples Gas Light & Coke Company
130 East Randolph Drive
Chicago, IL 60601 Attn: Neren Prasad
Generator's Phone:

Generator's Site Address (if different than mailing address)
3052 South Pitney Court
Chicago, IL 60608

6. Transporter 1 Company Name: MT Transit (773) 254-3644 IL Special Waste Hauler ID# 4765
U.S. EPA ID Number:

7. Transporter 2 Company Name:
U.S. EPA ID Number:

8. Designated Facility Name and Site Address
CID Hot Bin Asset Impacted Soil
138th & Bishop Ford Freeway
Calumet City, IL 60409 IL ID # 0310390001
Facility's Phone: (773) 646-3090
U.S. EPA ID Number:

9a. HM	9b. U.S. DOT Description (including Proper Shipping Name, Hazard Class, ID Number, and Packing Group (if any))	10. Containers No.	10. Containers Type	11. Total Quantity	12. Unit Wt./Vol.	13. Waste Codes
	1. Not Hazardous by DOT contaminated soil	001	DT	75	1	
	2.					
	3.					
	4.					

14. Special Handling Instructions and Additional Information
Class A
Profile# EF1410 Load 1 15 Load 2 15 Load 3 15 Load 4 15 Load 5 15 Truck # M

15. **GENERATOR'S/OFFEROR'S CERTIFICATION:** I hereby declare that the contents of this consignment are fully and accurately described above by the proper shipping name, and are classified, packaged, marked and labeled/placarded, and are in all respects in proper condition for transport according to applicable international and national governmental regulations. If export shipment and I am the Primary Exporter, I certify that the contents of this consignment conform to the terms of the attached EPA Acknowledgment of Consent.
I certify that the waste minimization statement identified in 40 CFR 262.27(a) (if I am a large quantity generator) or (b) (if I am a small quantity generator) is true.

Generator's/Offeror's Printed/Typed Name: Neren Prasad Tim Maley Signature: [signature] Peoples Gas Month Day Year

16. International Shipments ☐ Import to U.S. ☐ Export from U.S. Port of entry/exit:
Transporter signature (for exports only): Date leaving U.S.:

17. Transporter Acknowledgment of Receipt of Materials
Transporter 1 Printed/Typed Name: RAY YOUNG Signature: Ray Young Month Day Year
Transporter 2 Printed/Typed Name: Signature: Month Day Year

18. Discrepancy
18a. Discrepancy Indication Space ☐ Quantity ☐ Type ☐ Residue ☐ Partial Rejection ☐ Full Rejection
Manifest Reference Number:

18b. Alternate Facility (or Generator) U.S. EPA ID Number
Facility's Phone:

18c. Signature of Alternate Facility (or Generator) Month Day Year

19. Hazardous Waste Report Management Method Codes (i.e., codes for hazardous waste treatment, disposal, and recycling systems)
1. 2. 3. 4.

20. Designated Facility Owner or Operator: Certification of receipt of hazardous materials covered by the manifest except as noted in Item 18a
Printed/Typed Name Signature Month Day Year 2 10 07

GENERATOR / INT'L / TRANSPORTER / DESIGNATED FACILITY

EPA Form 8700-22 (Rev. 3-05) Previous editions are obsolete.

GENERATOR'S INITIAL COPY

Please print or type. (Form designed for use on elite (12-pitch) typewriter.)

Form Approved. OMB No. 2050-0039

UNIFORM HAZARDOUS WASTE MANIFEST

1. Generator ID Number: 03123510031
2. Page 1 of
3. Emergency Response Phone
4. Manifest Tracking Number: 002442834 JJK

5. Generator's Name and Mailing Address
The Peoples Gas Light & Coke Company
130 East Randolph Drive
Chicago, IL 60601 Attn: Karen Prosser

Generator's Site Address (if different than mailing address)
3252 South Pitney Court
Chicago, IL 60608

Generator's Phone:

6. Transporter 1 Company Name
MT Transit (773) 254-3644 IL Special Waste Hauler ID# 4765

U.S. EPA ID Number

7. Transporter 2 Company Name

U.S. EPA ID Number

8. Designated Facility Name and Site Address
CID RLX-SBA-MSF Impacted Soil
138th & Bishop Ford Freeway
Calumet City, IL 60409 IL ID # 0310900001

U.S. EPA ID Number

Facility's Phone: (773) 646-3030

9a. HM	9b. U.S. DOT Description (including Proper Shipping Name, Hazard Class, ID Number, and Packing Group (if any))	10. Containers No.	10. Containers Type	11. Total Quantity	12. Unit Wt./Vol.	13. Waste Codes
	1. Not Hazardous by DOT contaminated soil	001	DT	75	T	
	2.					
	3.					
	4.					

14. Special Handling Instructions and Additional Information
Profile: EF1410
Load 1 15 Load 2 15 Load 3 15 Load 4 15 Load 5 15 Truck # 44

15. **GENERATOR'S/OFFEROR'S CERTIFICATION:** I hereby declare that the contents of this consignment are fully and accurately described above by the proper shipping name, and are classified, packaged, marked and labeled/placarded, and are in all respects in proper condition for transport according to applicable international and national governmental regulations. If export shipment and I am the Primary Exporter, I certify that the contents of this consignment conform to the terms of the attached EPA Acknowledgment of Consent.
I certify that the waste minimization statement identified in 40 CFR 262.27(a) (if I am a large quantity generator) or (b) (if I am a small quantity generator) is true.

Generator's/Offeror's Printed/Typed Name: Tim Maley
Signature: [signature] on behalf of Peoples Gas
Month 8 Day 11 Year 04

GENERATOR

INT'L

16. International Shipments ☐ Import to U.S. ☐ Export from U.S. Port of entry/exit:
Transporter signature (for exports only): Date leaving U.S.:

TRANSPORTER

17. Transporter Acknowledgment of Receipt of Materials
Transporter 1 Printed/Typed Name: Chris Barevic
Signature: [signature]
Month Day Year
Transporter 2 Printed/Typed Name
Signature
Month Day Year

DESIGNATED FACILITY

18. Discrepancy
18a. Discrepancy Indication Space ☐ Quantity ☐ Type ☐ Residue ☐ Partial Rejection ☐ Full Rejection
Manifest Reference Number:

18b. Alternate Facility (or Generator)
U.S. EPA ID Number
Facility's Phone:

18c. Signature of Alternate Facility (or Generator)
Month Day Year

19. Hazardous Waste Report Management Method Codes (i.e., codes for hazardous waste treatment, disposal, and recycling systems)
1. 2. 3. 4.

20. Designated Facility Owner or Operator: Certification of receipt of hazardous materials covered by the manifest except as noted in Item 18a
Printed/Typed Name
Signature
Month Day Year 8 11 04

EPA Form 8700-22 (Rev. 3-05) Previous editions are obsolete.

GENERATOR'S INITIAL COPY

Please print or type. (Form designed for use on elite (12-pitch) typewriter.)

Form Approved. OMB No. 2050-0039

UNIFORM HAZARDOUS WASTE MANIFEST

1. Generator ID Number: 03103103037

2. Page 1 of

3. Emergency Response Phone

4. Manifest Tracking Number: 002442833 JJK

5. Generator's Name and Mailing Address
The Peoples Gas Light & Coke Company
130 East Randolph Drive
Chicago, IL 60601 Attn: Nancy Hussey

Generator's Site Address (if different than mailing address)
3052 South Pitney Court
Chicago, IL 60608

Generator's Phone:

6. Transporter 1 Company Name
MT Vandal (773) 254-3844 IL Special Waste Hauler ID# 4765

U.S. EPA ID Number

7. Transporter 2 Company Name

U.S. EPA ID Number

8. Designated Facility Name and Site Address
Group Notch / FCR-BRC-MGP Impacted Soil
Northwest & Bishop Ford Freeway
Calumet City, IL 60409 IL ID # 0310300001

U.S. EPA ID Number

Facility's Phone: (773) 646-3800

9a. HM	9b. U.S. DOT Description (including Proper Shipping Name, Hazard Class, ID Number, and Packing Group (if any))	10. Containers No.	10. Containers Type	11. Total Quantity	12. Unit Wt./Vol.	13. Waste Codes
	1. Not Hazardous by DOT contaminated soil	001	DT	75	W	
	2.					
	3.					
	4.					

14. Special Handling Instructions and Additional Information
Class 1
Profile: EP1410 Load 1 Load 2 Load 3 Load 4 Load 5 If ticket # 120

15. **GENERATOR'S/OFFEROR'S CERTIFICATION:** I hereby declare that the contents of this consignment are fully and accurately described above by the proper shipping name, and are classified, packaged, marked and labeled/placarded, and are in all respects in proper condition for transport according to applicable international and national governmental regulations. If export shipment and I am the Primary Exporter, I certify that the contents of this consignment conform to the terms of the attached EPA Acknowledgment of Consent.
I certify that the waste minimization statement identified in 40 CFR 262.27(a) (if I am a large quantity generator) or (b) (if I am a small quantity generator) is true.

Generator's/Offeror's Printed/Typed Name: Tim Malay Signature: Month 8 Day 14 Year 07

16. International Shipments ☐ Import to U.S. ☐ Export from U.S. Port of entry/exit:
Transporter signature (for exports only): Date leaving U.S.:

17. Transporter Acknowledgment of Receipt of Materials
Transporter 1 Printed/Typed Name: Victor Cintron Signature: Victor Cintron Month Day Year
Transporter 2 Printed/Typed Name: Signature: Month Day Year

18. Discrepancy
18a. Discrepancy Indication Space ☐ Quantity ☐ Type ☐ Residue ☐ Partial Rejection ☐ Full Rejection
Manifest Reference Number:

18b. Alternate Facility (or Generator) U.S. EPA ID Number
Facility's Phone:

18c. Signature of Alternate Facility (or Generator) Month Day Year

19. Hazardous Waste Report Management Method Codes (i.e., codes for hazardous waste treatment, disposal, and recycling systems)
1. 2. 3. 4.

20. Designated Facility Owner or Operator: Certification of receipt of hazardous materials covered by the manifest except as noted in Item 18a
Printed/Typed Name Signature Month Day Year

GENERATOR

INT'L

TRANSPORTER

DESIGNATED FACILITY

EPA Form 8700-22 (Rev. 3-05) Previous editions are obsolete.

GENERATOR'S INITIAL COPY

15 Ave.

Please print or type. (Form designed for use on elite (12-pitch) typewriter.)

Form Approved. OMB No. 2050-0039

UNIFORM HAZARDOUS WASTE MANIFEST

1. Generator ID Number: 03163103037
2. Page 1 of
3. Emergency Response Phone
4. Manifest Tracking Number: 002442832 JJK

5. Generator's Name and Mailing Address
The People Gas Light & Coke Company
130 East Randolph Drive
Chicago, IL 60601 Attn. Karen Prasad
Generator's Phone:

Generator's Site Address (if different than mailing address)
3052 South Pitney Court
Chicago, IL 60608

6. Transporter 1 Company Name
MT Transit (773) 254-3044 IL Special Waste Hauler ID# 4785
U.S. EPA ID Number

7. Transporter 2 Company Name
U.S. EPA ID Number

8. Designated Facility Name and Site Address
CID/IDOT Chicago Stockyard Soil
130th & Bishop Ford Freeway
Calumet City, IL 60409 IL ID # 0310300001
Facility's Phone: (773) 646-3000
U.S. EPA ID Number

9a. HM	9b. U.S. DOT Description (including Proper Shipping Name, Hazard Class, ID Number, and Packing Group (if any))	10. Containers No.	10. Containers Type	11. Total Quantity	12. Unit Wt./Vol.	13. Waste Codes
	1. Not Hazardous by DOT contaminated soil	001	DT	7		
	2.					
	3.					
	4.					

14. Special Handling Instructions and Additional Information
Class A
Profile: EF-1410
Load 1 15 Load 2 P Load 3 15 Load 4 15 Load 5 15 Truck # 15

15. **GENERATOR'S/OFFEROR'S CERTIFICATION:** I hereby declare that the contents of this consignment are fully and accurately described above by the proper shipping name, and are classified, packaged, marked and labeled/placarded, and are in all respects in proper condition for transport according to applicable international and national governmental regulations. If export shipment and I am the Primary Exporter, I certify that the contents of this consignment conform to the terms of the attached EPA Acknowledgment of Consent.
I certify that the waste minimization statement identified in 40 CFR 262.27(a) (if I am a large quantity generator) or (b) (if I am a small quantity generator) is true.

Generator's/Offeror's Printed/Typed Name: ~~Karen Prasad~~ Tom Maley
Signature
Month Day Year

INT'L

16. International Shipments ☐ Import to U.S. ☐ Export from U.S. Port of entry/exit:
Transporter signature (for exports only): Date leaving U.S.:

TRANSPORTER

17. Transporter Acknowledgment of Receipt of Materials
Transporter 1 Printed/Typed Name
Signature
Month Day Year
Transporter 2 Printed/Typed Name
Signature
Month Day Year

DESIGNATED FACILITY

18. Discrepancy
18a. Discrepancy Indication Space ☐ Quantity ☐ Type ☐ Residue ☐ Partial Rejection ☐ Full Rejection
Manifest Reference Number:
18b. Alternate Facility (or Generator)
U.S. EPA ID Number
Facility's Phone:
18c. Signature of Alternate Facility (or Generator)
Month Day Year

19. Hazardous Waste Report Management Method Codes (i.e., codes for hazardous waste treatment, disposal, and recycling systems)
1. 2. 3. 4.

20. Designated Facility Owner or Operator: Certification of receipt of hazardous materials covered by the manifest except as noted in Item 18a
Printed/Typed Name
Signature
Month Day Year 8 14 07

EPA Form 8700-22 (Rev. 3-05) Previous editions are obsolete.

GENERATOR'S INITIAL COPY

Please print or type. (Form designed for use on elite (12-pitch) typewriter.) Form Approved. OMB No. 2050-0039

UNIFORM HAZARDOUS WASTE MANIFEST

1. Generator ID Number: 0316310037
2. Page 1 of
3. Emergency Response Phone
4. Manifest Tracking Number: 002442831 JJK

5. Generator's Name and Mailing Address
The Peoples Gas Light & Coke Company
130 East Randolph Drive
Chicago, IL 60601 Attn: Nanzo Prasad
Generator's Phone:

Generator's Site Address (if different than mailing address)
3052 South Pitney Court
Chicago, IL 60608

6. Transporter 1 Company Name: MT Transit (773) 254-3544 IL Special Waste Hauler ID# 4765
U.S. EPA ID Number

7. Transporter 2 Company Name
U.S. EPA ID Number

8. Designated Facility Name and Site Address
CIL REP-BIO-MSP Impacted Soil
138th & Bishop Ford Freeway
Calumet City, IL 60409 IL ID # 0310390001
Facility's Phone: (773) 646-3099
U.S. EPA ID Number

9a. HM	9b. U.S. DOT Description (including Proper Shipping Name, Hazard Class, ID Number, and Packing Group (if any))	10. Containers No.	10. Containers Type	11. Total Quantity	12. Unit Wt./Vol.	13. Waste Codes
	1. Not Hazardous by DOT contaminated soil	001	DT	24	T	
	2.					
	3.					
	4.					

14. Special Handling Instructions and Additional Information
Class A
Profile: EF1410 Load 1 15 Load 2 15 Load 3 15 Load 4 15 Load 5 15 Truck # 127

15. **GENERATOR'S/OFFEROR'S CERTIFICATION:** I hereby declare that the contents of this consignment are fully and accurately described above by the proper shipping name, and are classified, packaged, marked and labeled/placarded, and are in all respects in proper condition for transport according to applicable international and national governmental regulations. If export shipment and I am the Primary Exporter, I certify that the contents of this consignment conform to the terms of the attached EPA Acknowledgment of Consent.
I certify that the waste minimization statement identified in 40 CFR 262.27(a) (if I am a large quantity generator) or (b) (if I am a small quantity generator) is true.

Generator's/Offeror's Printed/Typed Name: ~~Nanzo Prasad~~ Tim Maley Signature: [signature] Month 8 Day 19 Year 07

16. International Shipments ☐ Import to U.S. ☐ Export from U.S. Port of entry/exit:
Transporter signature (for exports only): Date leaving U.S.:

17. Transporter Acknowledgment of Receipt of Materials
Transporter 1 Printed/Typed Name: Chris Ramezolo Signature: [signature] Month Day Year
Transporter 2 Printed/Typed Name Signature Month Day Year

18. Discrepancy
18a. Discrepancy Indication Space ☐ Quantity ☐ Type ☐ Residue ☐ Partial Rejection ☐ Full Rejection
Manifest Reference Number:

18b. Alternate Facility (or Generator) U.S. EPA ID Number
Facility's Phone:

18c. Signature of Alternate Facility (or Generator) Month Day Year

19. Hazardous Waste Report Management Method Codes (i.e., codes for hazardous waste treatment, disposal, and recycling systems)
1. 2. 3. 4.

20. Designated Facility Owner or Operator: Certification of receipt of hazardous materials covered by the manifest except as noted in Item 18a
Printed/Typed Name Signature Month 8 Day 19 Year 07

GENERATOR / INT'L / TRANSPORTER / DESIGNATED FACILITY

EPA Form 8700-22 (Rev. 3-05) Previous editions are obsolete.

GENERATOR'S INITIAL COPY

Please print or type. (Form designed for use on elite (12-pitch) typewriter.)

Form Approved. OMB No. 2050-0039

UNIFORM HAZARDOUS WASTE MANIFEST

1. Generator ID Number: 0318310037
2. Page 1 of
3. Emergency Response Phone
4. Manifest Tracking Number: 002442830 JJK

5. Generator's Name and Mailing Address
The Peoples Gas Light & Coke Company
130 East Randolph Drive
Chicago, IL 60601 Attn: Naren Prasad
Generator's Phone:

Generator's Site Address (if different than mailing address)
3052 South Pitney Court
Chicago, IL 60608

6. Transporter 1 Company Name
MT Transit (773) 254-3644 IL Special Waste Hauler ID# 4765
U.S. EPA ID Number

7. Transporter 2 Company Name
U.S. EPA ID Number

8. Designated Facility Name and Site Address
CID RDF-BIO-MSP Impacted Soil
138th & Bishop Ford Freeway
Calumet City, IL 60409 IL ID # 0310390001
Facility's Phone: (773) 646-3399
U.S. EPA ID Number

9a. HM	9b. U.S. DOT Description (including Proper Shipping Name, Hazard Class, ID Number, and Packing Group (if any))	10. Containers No.	10. Containers Type	11. Total Quantity	12. Unit Wt./Vol.	13. Waste Codes
	1. Not Hazardous by DOT contaminated soil	001	00	[illegible]		
	2.					
	3.					
	4.					

14. Special Handling Instructions and Additional Information
Class A
Profile: EF1410
Load 1 15 Load 2 15 Load 3 15 Load 4 15 Load 5 15 Truck # M

15. **GENERATOR'S/OFFEROR'S CERTIFICATION:** I hereby declare that the contents of this consignment are fully and accurately described above by the proper shipping name, and are classified, packaged, marked and labeled/placarded, and are in all respects in proper condition for transport according to applicable international and national governmental regulations. If export shipment and I am the Primary Exporter, I certify that the contents of this consignment conform to the terms of the attached EPA Acknowledgment of Consent.
I certify that the waste minimization statement identified in 40 CFR 262.27(a) (if I am a large quantity generator) or (b) (if I am a small quantity generator) is true.

Generator's/Offeror's Printed/Typed Name: ~~Naren Prasad~~ Tim Maley
Signature: [signature] Peoples Gas
Month Day Year

16. International Shipments ☐ Import to U.S. ☐ Export from U.S. Port of entry/exit:
Transporter signature (for exports only): Date leaving U.S.:

17. Transporter Acknowledgment of Receipt of Materials
Transporter 1 Printed/Typed Name: Oster Carter
Signature: [signature]
Month 8 Day 13 Year 07
Transporter 2 Printed/Typed Name
Signature
Month Day Year

18. Discrepancy
18a. Discrepancy Indication Space ☐ Quantity ☐ Type ☐ Residue ☐ Partial Rejection ☐ Full Rejection
Manifest Reference Number:
18b. Alternate Facility (or Generator)
U.S. EPA ID Number
Facility's Phone:
18c. Signature of Alternate Facility (or Generator)
Month Day Year

19. Hazardous Waste Report Management Method Codes (i.e., codes for hazardous waste treatment, disposal, and recycling systems)
1. 2. 3. 4.

20. Designated Facility Owner or Operator: Certification of receipt of hazardous materials covered by the manifest except as noted in Item 18a
Printed/Typed Name
Signature [signature]
Month 8 Day 13 Year 07

GENERATOR / INT'L / TRANSPORTER / DESIGNATED FACILITY

EPA Form 8700-22 (Rev. 3-05) Previous editions are obsolete.

GENERATOR'S INITIAL COPY

Please print or type. (Form designed for use on elite (12-pitch) typewriter.) Form Approved. OMB No. 2050-0039

UNIFORM HAZARDOUS WASTE MANIFEST

1. Generator ID Number: 0316310037
2. Page 1 of
3. Emergency Response Phone
4. Manifest Tracking Number: 002442829 JJK

5. Generator's Name and Mailing Address
The Peoples Gas Light & Coke Company
130 East Randolph Drive
Chicago, IL 60601 Attn: Naren Prasad
Generator's Phone:

Generator's Site Address (if different than mailing address)
3052 South Pitney Court
Chicago, IL 60608

6. Transporter 1 Company Name: MT Transit (773) 254-3644 IL Special Waste Hauler ID# 4765
U.S. EPA ID Number

7. Transporter 2 Company Name
U.S. EPA ID Number

8. Designated Facility Name and Site Address
BIO ROP-BIO-MGP Impacted Soil
138th & Bishop Ford Freeway
Calumet City, IL 60409 IL ID # 0310390001
Facility's Phone: (773) 646-3099
U.S. EPA ID Number

9a. HM	9b. U.S. DOT Description (including Proper Shipping Name, Hazard Class, ID Number, and Packing Group (if any))	10. Containers No.	10. Containers Type	11. Total Quantity	12. Unit Wt./Vol.	13. Waste Codes
	1. Not Hazardous by DOT contaminated soil	001	DT	[illegible]	T	
	2.					
	3.					
	4.					

14. Special Handling Instructions and Additional Information
Profile: EF1410 Load 1 15 Load 2 15 Load 3 15 Load 4 15 Load 5 15 Truck # 157

15. **GENERATOR'S/OFFEROR'S CERTIFICATION:** I hereby declare that the contents of this consignment are fully and accurately described above by the proper shipping name, and are classified, packaged, marked and labeled/placarded, and are in all respects in proper condition for transport according to applicable international and national governmental regulations. If export shipment and I am the Primary Exporter, I certify that the contents of this consignment conform to the terms of the attached EPA Acknowledgment of Consent.
I certify that the waste minimization statement identified in 40 CFR 262.27(a) (if I am a large quantity generator) or (b) (if I am a small quantity generator) is true.

Generator's/Offeror's Printed/Typed Name: ~~Naren Prasad~~ Tim Maley
Signature: [signature] as Agent for Peoples Gas
Month Day Year

16. International Shipments ☐ Import to U.S. ☐ Export from U.S. Port of entry/exit:
Transporter signature (for exports only): Date leaving U.S.:

17. Transporter Acknowledgment of Receipt of Materials
Transporter 1 Printed/Typed Name: Signature: Month 8 Day 13 Year 07
Transporter 2 Printed/Typed Name: [illegible] Signature: [signature] Month 8 Day 13 Year 07

18. Discrepancy
18a. Discrepancy Indication Space ☐ Quantity ☐ Type ☐ Residue ☐ Partial Rejection ☐ Full Rejection
Manifest Reference Number:
18b. Alternate Facility (or Generator) U.S. EPA ID Number
Facility's Phone:
18c. Signature of Alternate Facility (or Generator) Month Day Year

19. Hazardous Waste Report Management Method Codes (i.e., codes for hazardous waste treatment, disposal, and recycling systems)
1. 2. 3. 4.

20. Designated Facility Owner or Operator: Certification of receipt of hazardous materials covered by the manifest except as noted in Item 18a
Printed/Typed Name: [illegible] Signature: [signature] Month 8 Day 13 Year 07

GENERATOR / INT'L / TRANSPORTER / DESIGNATED FACILITY

EPA Form 8700-22 (Rev. 3-05) Previous editions are obsolete.

TRANSPORTER'S COPY

Please print or type. (Form designed for use on elite (12-pitch) typewriter.)

Form Approved. OMB No. 2050-0039

UNIFORM HAZARDOUS WASTE MANIFEST

1. Generator ID Number: 0316310037

2. Page 1 of

3. Emergency Response Phone:

4. Manifest Tracking Number: 002442828 JJK

5. Generator's Name and Mailing Address
The Peoples Gas Light & Coke Company
130 East Randolph Drive
Chicago, IL 60601 Attn: Karen Poreda
Generator's Phone:

Generator's Site Address (if different than mailing address)
3652 South Pitney Court
Chicago, IL 60632

6. Transporter 1 Company Name
MT Transit (773) 254-3044 IL Special Waste Hauler ID# 4765
U.S. EPA ID Number

7. Transporter 2 Company Name
U.S. EPA ID Number

8. Designated Facility Name and Site Address
CID ADF-450-450P Impacted Soil
138th & Bishop Ford Freeway
Calumet City, IL 60409 IL ID # 0310390001
Facility's Phone: (773) 646-3886
U.S. EPA ID Number

9a. HM	9b. U.S. DOT Description (including Proper Shipping Name, Hazard Class, ID Number, and Packing Group (if any))	10. Containers No.	10. Containers Type	11. Total Quantity	12. Unit Wt./Vol.	13. Waste Codes
	1. Not Hazardous by DOT contaminated soil	001	CT	75	Y	
	2.					
	3.					
	4.					

14. Special Handling Instructions and Additional Information
Class A
Profile: ES 1410 Load 1: 15 Load 2: 15 Load 3: 15 Load 4: 15 Load 5: 15 Truck #: 100

15. **GENERATOR'S/OFFEROR'S CERTIFICATION:** I hereby declare that the contents of this consignment are fully and accurately described above by the proper shipping name, and are classified, packaged, marked and labeled/placarded, and are in all respects in proper condition for transport according to applicable international and national governmental regulations. If export shipment and I am the Primary Exporter, I certify that the contents of this consignment conform to the terms of the attached EPA Acknowledgment of Consent.
I certify that the waste minimization statement identified in 40 CFR 262.27(a) (if I am a large quantity generator) or (b) (if I am a small quantity generator) is true.

Generator's/Offeror's Printed/Typed Name: Tim Maley Signature: Month Day Year

GENERATOR

16. International Shipments ☐ Import to U.S. ☐ Export from U.S. Port of entry/exit:
Transporter signature (for exports only): Date leaving U.S.:

INT'L

17. Transporter Acknowledgment of Receipt of Materials
Transporter 1 Printed/Typed Name: Signature: Month Day Year
Transporter 2 Printed/Typed Name: Signature: Month Day Year

TRANSPORTER

18. Discrepancy
18a. Discrepancy Indication Space ☐ Quantity ☐ Type ☐ Residue ☐ Partial Rejection ☐ Full Rejection
Manifest Reference Number:
18b. Alternate Facility (or Generator) U.S. EPA ID Number
Facility's Phone:
18c. Signature of Alternate Facility (or Generator) Month Day Year

19. Hazardous Waste Report Management Method Codes (i.e., codes for hazardous waste treatment, disposal, and recycling systems)
1. 2. 3. 4.

20. Designated Facility Owner or Operator: Certification of receipt of hazardous materials covered by the manifest except as noted in Item 18a
Printed/Typed Name: Signature: Month Day Year

DESIGNATED FACILITY

EPA Form 8700-22 (Rev. 3-05) Previous editions are obsolete.

GENERATOR'S INITIAL COPY

Please print or type. (Form designed for use on elite (12-pitch) typewriter.) Form Approved. OMB No. 2050-0039

UNIFORM HAZARDOUS WASTE MANIFEST

1. Generator ID Number: 0316010097
2. Page 1 of
3. Emergency Response Phone
4. Manifest Tracking Number: 002442827 JJK

5. Generator's Name and Mailing Address
The Peoples Gas Light & Coke Company
130 East Randolph Drive
Chicago, IL 60601 Attn: Karen Prasse
Generator's Phone:

Generator's Site Address (if different than mailing address)
3202 South Pitney Court
Chicago, IL 60608

6. Transporter 1 Company Name: M.I. Transit (773) 254-3844 IL Special Waste Hauler ID# 4765
U.S. EPA ID Number:

7. Transporter 2 Company Name
U.S. EPA ID Number:

8. Designated Facility Name and Site Address
CID Recycling/Transfer Inbound Soil
138th & Bishop Ford Freeway
Calumet City, IL 60409 IL ID# 0316000001
Facility's Phone: (773) 646-3050
U.S. EPA ID Number:

9a. HM	9b. U.S. DOT Description (including Proper Shipping Name, Hazard Class, ID Number, and Packing Group (if any))	10. Containers No.	10. Containers Type	11. Total Quantity	12. Unit Wt./Vol.	13. Waste Codes
	1. Not Hazardous by DOT contaminated soil	001	DT	15	T	
	2.					
	3.					
	4.					

14. Special Handling Instructions and Additional Information
Class A
Profile: EP1410
Load 1 15 Load 2 15 Load 3 15 Load 4 15 Load 5 15 Total 75

15. **GENERATOR'S/OFFEROR'S CERTIFICATION:** I hereby declare that the contents of this consignment are fully and accurately described above by the proper shipping name, and are classified, packaged, marked and labeled/placarded, and are in all respects in proper condition for transport according to applicable international and national governmental regulations. If export shipment and I am the Primary Exporter, I certify that the contents of this consignment conform to the terms of the attached EPA Acknowledgment of Consent.
I certify that the waste minimization statement identified in 40 CFR 262.27(a) (if I am a large quantity generator) or (b) (if I am a small quantity generator) is true.

Generator's/Offeror's Printed/Typed Name: Tim Maley Signature: Month Day Year

16. International Shipments ☐ Import to U.S. ☐ Export from U.S. Port of entry/exit:
Transporter signature (for exports only): Date leaving U.S.:

17. Transporter Acknowledgment of Receipt of Materials
Transporter 1 Printed/Typed Name: Signature: Month Day Year
Transporter 2 Printed/Typed Name: Signature: Month Day Year

18. Discrepancy
18a. Discrepancy Indication Space ☐ Quantity ☐ Type ☐ Residue ☐ Partial Rejection ☐ Full Rejection
Manifest Reference Number:

18b. Alternate Facility (or Generator) U.S. EPA ID Number
Facility's Phone:

18c. Signature of Alternate Facility (or Generator) Month Day Year

19. Hazardous Waste Report Management Method Codes (i.e., codes for hazardous waste treatment, disposal, and recycling systems)
1. 2. 3. 4.

20. Designated Facility Owner or Operator: Certification of receipt of hazardous materials covered by the manifest except as noted in Item 18a
Printed/Typed Name: Signature: Month Day Year

GENERATOR — INT'L — TRANSPORTER — DESIGNATED FACILITY

EPA Form 8700-22 (Rev. 3-05) Previous editions are obsolete.

GENERATOR'S INITIAL COPY

Please print or type. (Form designed for use on elite (12-pitch) typewriter.)

Form Approved. OMB No. 2050-0039

UNIFORM HAZARDOUS WASTE MANIFEST

1. Generator ID Number: 0316310037
2. Page 1 of
3. Emergency Response Phone:
4. Manifest Tracking Number: 002442826 JJK

GENERATOR

5. Generator's Name and Mailing Address
The Peoples Gas Light & Coke Company
130 East Randolph Drive
Chicago, IL 60601 Attn: Naren Prasad
Generator's Phone:

Generator's Site Address (if different than mailing address)
3052 South Pitney Court
Chicago, IL 60608

6. Transporter 1 Company Name: MT Transit (773) 254-3644 IL Special Waste Hauler ID# 4765 — U.S. EPA ID Number:

7. Transporter 2 Company Name: — U.S. EPA ID Number:

8. Designated Facility Name and Site Address
CID NDF-BIO-MGP Impacted Soil
138th & Bishop Ford Freeway
Calumet City, IL 60409 IL ID # 0310390001
Facility's Phone: (773) 646-3099
U.S. EPA ID Number:

9a. HM	9b. U.S. DOT Description (including Proper Shipping Name, Hazard Class, ID Number, and Packing Group (if any))	10. Containers No.	10. Containers Type	11. Total Quantity	12. Unit Wt./Vol.	13. Waste Codes
	1. Not Hazardous by DOT contaminated soil	001	DT	75	T	
	2.					
	3.					
	4.					

14. Special Handling Instructions and Additional Information
Class A
Profile: EF1410 Load 1 15 Load 2 15 Load 3 15 Load 4 15 Load 5 15 Truck # 157

15. **GENERATOR'S/OFFEROR'S CERTIFICATION:** I hereby declare that the contents of this consignment are fully and accurately described above by the proper shipping name, and are classified, packaged, marked and labeled/placarded, and are in all respects in proper condition for transport according to applicable international and national governmental regulations. If export shipment and I am the Primary Exporter, I certify that the contents of this consignment conform to the terms of the attached EPA Acknowledgment of Consent.
I certify that the waste minimization statement identified in 40 CFR 262.27(a) (if I am a large quantity generator) or (b) (if I am a small quantity generator) is true.

Generator's/Offeror's Printed/Typed Name: ~~Naren Prasad~~ Tim Maley — Signature: [signature] as Agent for Peoples Gas — Month 8 Day 10 Year 07

INT'L

16. International Shipments ☐ Import to U.S. ☐ Export from U.S. Port of entry/exit:
Transporter signature (for exports only): Date leaving U.S.:

TRANSPORTER

17. Transporter Acknowledgment of Receipt of Materials
Transporter 1 Printed/Typed Name: P.L. HEARN — Signature: [signature] — Month 8 Day 10 Year 07
Transporter 2 Printed/Typed Name: — Signature: — Month Day Year

DESIGNATED FACILITY

18. Discrepancy
18a. Discrepancy Indication Space ☐ Quantity ☐ Type ☐ Residue ☐ Partial Rejection ☐ Full Rejection
Manifest Reference Number:
18b. Alternate Facility (or Generator) — U.S. EPA ID Number:
Facility's Phone:
18c. Signature of Alternate Facility (or Generator) — Month Day Year

19. Hazardous Waste Report Management Method Codes (i.e., codes for hazardous waste treatment, disposal, and recycling systems)
1. 2. 3. 4.

20. Designated Facility Owner or Operator: Certification of receipt of hazardous materials covered by the manifest except as noted in Item 18a
Printed/Typed Name: [signature] — Signature: [signature] — Month 08 Day 10 Year 07

Form 8700-22 (Rev. 3-05) Previous editions are obsolete.

DESIGNATED FACILITY TO GENERATOR

Please print or type. (Form designed for use on elite (12-pitch) typewriter.)

Form Approved. OMB No. 2050-0039

UNIFORM HAZARDOUS WASTE MANIFEST

1. Generator ID Number: 0316310037
2. Page 1 of
3. Emergency Response Phone:
4. Manifest Tracking Number: 002442825 JJK

5. Generator's Name and Mailing Address
The Peoples Gas Light & Coke Company
130 East Randolph Drive
Chicago, IL 60601 Attn: Naren Prasad
Generator's Phone:

Generator's Site Address (if different than mailing address)
3052 South Pitney Court
Chicago, IL 60608

6. Transporter 1 Company Name: MT Transit (773) 254-3644 IL Special Waste Hauler ID# 4765
U.S. EPA ID Number:

7. Transporter 2 Company Name:
U.S. EPA ID Number:

8. Designated Facility Name and Site Address
CID RDF-BIO-MGP Impacted Soil
138th & Bishop Ford Freeway
Calumet City, IL 60409 IL ID # 0310390001
Facility's Phone: (773) 646-3099
U.S. EPA ID Number:

9a. HM	9b. U.S. DOT Description (including Proper Shipping Name, Hazard Class, ID Number, and Packing Group (if any))	10. Containers No.	10. Containers Type	11. Total Quantity	12. Unit Wt./Vol.	13. Waste Codes
	1. Not Hazardous by DOT contaminated soil	001	DT	15	T	
	2.					
	3.					
	4.					

14. Special Handling Instructions and Additional Information
Class A
Profile: EF1410 Load 1 15 Load 2 ___ Load 3 ___ Load 4 ___ Load 5 ___ Truck # 160

15. **GENERATOR'S/OFFEROR'S CERTIFICATION:** I hereby declare that the contents of this consignment are fully and accurately described above by the proper shipping name, and are classified, packaged, marked and labeled/placarded, and are in all respects in proper condition for transport according to applicable international and national governmental regulations. If export shipment and I am the Primary Exporter, I certify that the contents of this consignment conform to the terms of the attached EPA Acknowledgment of Consent.
I certify that the waste minimization statement identified in 40 CFR 262.27(a) (if I am a large quantity generator) or (b) (if I am a small quantity generator) is true.

Generator's/Offeror's Printed/Typed Name: ~~Naren Prasad~~ Tim Maley
Signature: [signature] as Agent for Peoples Gas
Month 8 Day 10 Year 07

16. International Shipments ☐ Import to U.S. ☐ Export from U.S. Port of entry/exit:
Transporter signature (for exports only): Date leaving U.S.:

17. Transporter Acknowledgment of Receipt of Materials
Transporter 1 Printed/Typed Name: Oster Carter
Signature: [signature]
Month 8 Day 10 Year 07
Transporter 2 Printed/Typed Name:
Signature:
Month Day Year

18. Discrepancy
18a. Discrepancy Indication Space ☐ Quantity ☐ Type ☐ Residue ☐ Partial Rejection ☐ Full Rejection
Manifest Reference Number:
18b. Alternate Facility (or Generator)
U.S. EPA ID Number:
Facility's Phone:
18c. Signature of Alternate Facility (or Generator)
Month Day Year

19. Hazardous Waste Report Management Method Codes (i.e., codes for hazardous waste treatment, disposal, and recycling systems)
1. 2. 3. 4.

20. Designated Facility Owner or Operator: Certification of receipt of hazardous materials covered by the manifest except as noted in Item 18a
Printed/Typed Name: Patricia [signature]
Signature: [signature]
Month 8 Day 10 Year 07

GENERATOR / INT'L / TRANSPORTER / DESIGNATED FACILITY

EPA Form 8700-22 (Rev. 3-05) Previous editions are obsolete.

DESIGNATED FACILITY TO GENERATOR

Please print or type. (Form designed for use on elite (12-pitch) typewriter.)

Form Approved. OMB No. 2050-0039

UNIFORM HAZARDOUS WASTE MANIFEST

1. Generator ID Number: 0316310037
2. Page 1 of 1
3. Emergency Response Phone:
4. Manifest Tracking Number: 002442824 JJK

5. Generator's Name and Mailing Address
The Peoples Gas Light & Coke Company
130 East Randolph Drive
Chicago, IL 60601 Attn: Naren Prasad
Generator's Phone:

Generator's Site Address (if different than mailing address)
3052 South Pitney Court
Chicago, IL 60608

6. Transporter 1 Company Name
MT Transit (773) 254-3644 IL Special Waste Hauler ID# 4765
U.S. EPA ID Number

7. Transporter 2 Company Name
U.S. EPA ID Number

8. Designated Facility Name and Site Address
CID RDF-SIC-MGP Impacted Soil
138th & Bishop Ford Freeway
Calumet City, IL 60409 IL ID # 0310390001
Facility's Phone: (773) 646-3099
U.S. EPA ID Number

9a. HM	9b. U.S. DOT Description (including Proper Shipping Name, Hazard Class, ID Number, and Packing Group (if any))	10. Containers No.	10. Containers Type	11. Total Quantity	12. Unit Wt./Vol.	13. Waste Codes
	1. Not Hazardous by DOT contaminated soil	001	DT	75	T	
	2.					
	3.					
	4.					

14. Special Handling Instructions and Additional Information
Class A
Profile: EF1410
Load 1 15 Load 2 15 Load 3 15 Load 4 15 Load 5 15
Truck # 179

15. **GENERATOR'S/OFFEROR'S CERTIFICATION:** I hereby declare that the contents of this consignment are fully and accurately described above by the proper shipping name, and are classified, packaged, marked and labeled/placarded, and are in all respects in proper condition for transport according to applicable international and national governmental regulations. If export shipment and I am the Primary Exporter, I certify that the contents of this consignment conform to the terms of the attached EPA Acknowledgment of Consent.
I certify that the waste minimization statement identified in 40 CFR 262.27(a) (if I am a large quantity generator) or (b) (if I am a small quantity generator) is true.

Generator's/Offeror's Printed/Typed Name: ~~Naren Prasad~~ Tim Maley
Signature: TMaley as Agent for Peoples Gas
Month Day Year: 8 10 07

16. International Shipments ☐ Import to U.S. ☐ Export from U.S. Port of entry/exit:
Transporter signature (for exports only): Date leaving U.S.:

17. Transporter Acknowledgment of Receipt of Materials
Transporter 1 Printed/Typed Name: CHRIS BANZYOLO
Signature: C Banzyolo
Month Day Year: 8 10 07
Transporter 2 Printed/Typed Name:
Signature:
Month Day Year:

18. Discrepancy
18a. Discrepancy Indication Space ☐ Quantity ☐ Type ☐ Residue ☐ Partial Rejection ☐ Full Rejection
Manifest Reference Number:

18b. Alternate Facility (or Generator)
U.S. EPA ID Number
Facility's Phone:

18c. Signature of Alternate Facility (or Generator)
Month Day Year

19. Hazardous Waste Report Management Method Codes (i.e., codes for hazardous waste treatment, disposal, and recycling systems)
1. 2. 3. 4.

20. Designated Facility Owner or Operator: Certification of receipt of hazardous materials covered by the manifest except as noted in Item 18a
Printed/Typed Name: Patricia Aurora
Signature: Patricia Aurora
Month Day Year: 8 10 07

GENERATOR | INT'L | TRANSPORTER | DESIGNATED FACILITY

EPA Form 8700-22 (Rev. 3-05) Previous editions are obsolete.

DESIGNATED FACILITY TO GENERATOR

Please print or type. (Form designed for use on elite (12-pitch) typewriter.)

Form Approved. OMB No. 2050-0039

UNIFORM HAZARDOUS WASTE MANIFEST

1. Generator ID Number: 03116310037
2. Page 1 of
3. Emergency Response Phone
4. Manifest Tracking Number: 002442823 JJK

5. Generator's Name and Mailing Address
The Peoples Gas Light & Coke Company
130 East Randolph Drive
Chicago, IL 60601 Attn: Naren Prasad
Generator's Phone:

Generator's Site Address (if different than mailing address)
3052 South Pitney Court
Chicago, IL 60608

6. Transporter 1 Company Name
MT Transit (773) 254-3644 IL Special Waste Hauler ID# 4765
U.S. EPA ID Number

7. Transporter 2 Company Name
U.S. EPA ID Number

8. Designated Facility Name and Site Address
CID RDF-BIO-MGP Impacted Soil
138th & Bishop Ford Freeway
Calumet City, IL 60409 IL ID # 0310390001
Facility's Phone: (773) 646-3099
U.S. EPA ID Number

9a. HM	9b. U.S. DOT Description (including Proper Shipping Name, Hazard Class, ID Number, and Packing Group (if any))	10. Containers No.	10. Containers Type	11. Total Quantity	12. Unit Wt./Vol.	13. Waste Codes
	1. Not Hazardous by DOT contaminated soil	001	DT		T	
	2.					
	3.					
	4.					

14. Special Handling Instructions and Additional Information
Class A
Profile: EF1410
Load 1 15 Load 2 15 Load 3 15 Load 4 15 Load 5 15 Truck # 180

15. **GENERATOR'S/OFFEROR'S CERTIFICATION:** I hereby declare that the contents of this consignment are fully and accurately described above by the proper shipping name, and are classified, packaged, marked and labeled/placarded, and are in all respects in proper condition for transport according to applicable international and national governmental regulations. If export shipment and I am the Primary Exporter, I certify that the contents of this consignment conform to the terms of the attached EPA Acknowledgment of Consent.
I certify that the waste minimization statement identified in 40 CFR 262.27(a) (if I am a large quantity generator) or (b) (if I am a small quantity generator) is true.

Generator's/Offeror's Printed/Typed Name: ~~Naren Prasad~~ Tim Maley
Signature: TMaley on behalf of Peoples Gas
Month 8 Day 10 Year 07

16. International Shipments ☐ Import to U.S. ☐ Export from U.S. Port of entry/exit:
Transporter signature (for exports only): Date leaving U.S.:

17. Transporter Acknowledgment of Receipt of Materials
Transporter 1 Printed/Typed Name: KEN JANIK
Signature
Month 8 Day 10 Year 07

Transporter 2 Printed/Typed Name
Signature
Month Day Year

18. Discrepancy
18a. Discrepancy Indication Space ☐ Quantity ☐ Type ☐ Residue ☐ Partial Rejection ☐ Full Rejection
Manifest Reference Number:

18b. Alternate Facility (or Generator)
U.S. EPA ID Number
Facility's Phone:

18c. Signature of Alternate Facility (or Generator)
Month Day Year

19. Hazardous Waste Report Management Method Codes (i.e., codes for hazardous waste treatment, disposal, and recycling systems)
1. 2. 3. 4.

20. Designated Facility Owner or Operator: Certification of receipt of hazardous materials covered by the manifest except as noted in Item 18a
Printed/Typed Name: Naren Prasad
Signature
Month 8 Day 10 Year 07

GENERATOR | INT'L | TRANSPORTER | DESIGNATED FACILITY

EPA Form 8700-22 (Rev. 3-05) Previous editions are obsolete.

DESIGNATED FACILITY TO GENERATOR

159 Cute

Please print or type. (Form designed for use on elite (12-pitch) typewriter.)

Form Approved. OMB No. 2050-0039

UNIFORM HAZARDOUS WASTE MANIFEST

1. Generator ID Number: 0316310037
2. Page 1 of
3. Emergency Response Phone
4. Manifest Tracking Number: 002442822 JJK

5. Generator's Name and Mailing Address
The Peoples Gas Light & Coke Company
130 East Randolph Drive
Chicago, IL 60601 Attn: Naren Prasad
Generator's Phone:

Generator's Site Address (if different than mailing address)
3052 South Pitney Court
Chicago, IL 60608

6. Transporter 1 Company Name: MT Transit (773) 254-3644 IL Special Waste Hauler ID# 4765
U.S. EPA ID Number

7. Transporter 2 Company Name
U.S. EPA ID Number

8. Designated Facility Name and Site Address
CID NDF-BIO-MGP Impacted Soil
138th & Bishop Ford Freeway
Calumet City, IL 60409 IL ID # 0310390001
Facility's Phone: (773) 646-3089
U.S. EPA ID Number

9a. HM	9b. U.S. DOT Description (including Proper Shipping Name, Hazard Class, ID Number, and Packing Group (if any))	10. Containers No.	10. Containers Type	11. Total Quantity	12. Unit Wt./Vol.	13. Waste Codes
	1. Not Hazardous by DOT contaminated soil	001	DT	KM	T	
	2.			6		
	3.					
	4.					

14. Special Handling Instructions and Additional Information
Class A
Profile: EF1410
Load 1 15 Load 2 15 Load 3 15 Load 4 15 Load 5 15 Truck # 159

15. **GENERATOR'S/OFFEROR'S CERTIFICATION:** I hereby declare that the contents of this consignment are fully and accurately described above by the proper shipping name, and are classified, packaged, marked and labeled/placarded, and are in all respects in proper condition for transport according to applicable international and national governmental regulations. If export shipment and I am the Primary Exporter, I certify that the contents of this consignment conform to the terms of the attached EPA Acknowledgment of Consent.
I certify that the waste minimization statement identified in 40 CFR 262.27(a) (if I am a large quantity generator) or (b) (if I am a small quantity generator) is true.

Generator's/Offeror's Printed/Typed Name: ~~Naren Prasad~~ Tim Maley
Signature: [signature] as Agent for Peoples Gas
Month 8 Day 10 Year 07

16. International Shipments ☐ Import to U.S. ☐ Export from U.S. Port of entry/exit:
Transporter signature (for exports only): Date leaving U.S.:

17. Transporter Acknowledgment of Receipt of Materials
Transporter 1 Printed/Typed Name: [signature] Signature: [signature] Month 08 Day 10 Year
Transporter 2 Printed/Typed Name Signature Month Day Year

18. Discrepancy
18a. Discrepancy Indication Space ☐ Quantity ☐ Type ☐ Residue ☐ Partial Rejection ☐ Full Rejection
Manifest Reference Number:

18b. Alternate Facility (or Generator) U.S. EPA ID Number
Facility's Phone:

18c. Signature of Alternate Facility (or Generator) Month Day Year

19. Hazardous Waste Report Management Method Codes (i.e., codes for hazardous waste treatment, disposal, and recycling systems)
1. 2. 3. 4.

20. Designated Facility Owner or Operator: Certification of receipt of hazardous materials covered by the manifest except as noted in Item 18a
Printed/Typed Name: [signature] Signature: [signature] Month 8 Day 10 Year 07

GENERATOR / INT'L / TRANSPORTER / DESIGNATED FACILITY

EPA Form 8700-22 (Rev. 3-05) Previous editions are obsolete.

DESIGNATED FACILITY TO GENERATOR

Please print or type. (Form designed for use on elite (12-pitch) typewriter.)

Form Approved. OMB No. 2050-0039

UNIFORM HAZARDOUS WASTE MANIFEST

1. Generator ID Number: 0316310037
2. Page 1 of
3. Emergency Response Phone
4. Manifest Tracking Number: 002442821 JJK

5. Generator's Name and Mailing Address
The Peoples Gas Light & Coke Company
130 East Randolph Drive
Chicago, IL 60601 Attn: Naren Prasad
Generator's Phone:

Generator's Site Address (if different than mailing address)
3052 South Pitney Court
Chicago, IL 60608

6. Transporter 1 Company Name
MT Transit (773) 254-3644 IL Special Waste Hauler ID# 4765
U.S. EPA ID Number

7. Transporter 2 Company Name
U.S. EPA ID Number

8. Designated Facility Name and Site Address
CID RDF-BIO-MGP Impacted Soil
138th & Bishop Ford Freeway
Calumet City, IL 60409 IL ID # 0310390001
Facility's Phone: (773) 646-3099
U.S. EPA ID Number

9a. HM	9b. U.S. DOT Description (including Proper Shipping Name, Hazard Class, ID Number, and Packing Group (if any))	10. Containers No.	10. Containers Type	11. Total Quantity	12. Unit Wt./Vol.	13. Waste Codes
	1. Not Hazardous by DOT contaminated soil	001	DT	60	T	
	2.					
	3.					
	4.					

14. Special Handling Instructions and Additional Information
Class A
Profile: EF1410
Load 1 15 Load 2 15 Load 3 15 Load 4 15 Load 5 ____ Truck # 160

15. **GENERATOR'S/OFFEROR'S CERTIFICATION:** I hereby declare that the contents of this consignment are fully and accurately described above by the proper shipping name, and are classified, packaged, marked and labeled/placarded, and are in all respects in proper condition for transport according to applicable international and national governmental regulations. If export shipment and I am the Primary Exporter, I certify that the contents of this consignment conform to the terms of the attached EPA Acknowledgment of Consent.
I certify that the waste minimization statement identified in 40 CFR 262.27(a) (if I am a large quantity generator) or (b) (if I am a small quantity generator) is true.

Generator's/Offeror's Printed/Typed Name: ~~Naren Prasad~~ Tim Malay
Signature: Tim Malay as Agent for Peoples Gas
Month 8 Day 9 Year 07

16. International Shipments ☐ Import to U.S. ☐ Export from U.S. Port of entry/exit:
Transporter signature (for exports only): Date leaving U.S.:

17. Transporter Acknowledgment of Receipt of Materials
Transporter 1 Printed/Typed Name: Oster Carter
Signature: Oster Carter
Month 8 Day 9 Year 07

Transporter 2 Printed/Typed Name
Signature
Month Day Year

18. Discrepancy
18a. Discrepancy Indication Space ☐ Quantity ☐ Type ☐ Residue ☐ Partial Rejection ☐ Full Rejection
Manifest Reference Number:

18b. Alternate Facility (or Generator)
U.S. EPA ID Number
Facility's Phone:

18c. Signature of Alternate Facility (or Generator)
Month Day Year

19. Hazardous Waste Report Management Method Codes (i.e., codes for hazardous waste treatment, disposal, and recycling systems)
1. 2. 3. 4.

20. Designated Facility Owner or Operator: Certification of receipt of hazardous materials covered by the manifest except as noted in Item 18a
Printed/Typed Name: Rich
Signature
Month 8 Day 9 Year 07

GENERATOR | INT'L | TRANSPORTER | DESIGNATED FACILITY

EPA Form 8700-22 (Rev. 3-05) Previous editions are obsolete.

DESIGNATED FACILITY TO GENERATOR

Please print or type. (Form designed for use on elite (12-pitch) typewriter.)

Form Approved. OMB No. 2050-0039

UNIFORM HAZARDOUS WASTE MANIFEST

1. Generator ID Number: 0316310037
2. Page 1 of
3. Emergency Response Phone
4. Manifest Tracking Number: 002442820 JJK

5. Generator's Name and Mailing Address
The Peoples Gas Light & Coke Company
130 East Randolph Drive
Chicago, IL 60601 Attn: Naren Prasad
Generator's Phone:

Generator's Site Address (if different than mailing address)
3052 South Pitney Court
Chicago, IL 60608

6. Transporter 1 Company Name
MT Transit (773) 254-3644 IL Special Waste Hauler ID# 4765
U.S. EPA ID Number

7. Transporter 2 Company Name
U.S. EPA ID Number

8. Designated Facility Name and Site Address
CID RDF-SIO-MGP Impacted Soil
138th & Bishop Ford Freeway
Calumet City, IL 60409 IL ID # 0310390001
Facility's Phone: (773) 646-3099
U.S. EPA ID Number

9a. HM	9b. U.S. DOT Description (including Proper Shipping Name, Hazard Class, ID Number, and Packing Group (if any))	10. Containers No.	10. Containers Type	11. Total Quantity	12. Unit Wt./Vol.	13. Waste Codes
	1. Not Hazardous by DOT contaminated soil	001	DT	60	T	
	2.					
	3.					
	4.					

14. Special Handling Instructions and Additional Information
Class A
Profile: EF1410
Load 1 15 Load 2 15 Load 3 15 Load 4 15 Load 5 ____ Truck # 157

15. **GENERATOR'S/OFFEROR'S CERTIFICATION:** I hereby declare that the contents of this consignment are fully and accurately described above by the proper shipping name, and are classified, packaged, marked and labeled/placarded, and are in all respects in proper condition for transport according to applicable international and national governmental regulations. If export shipment and I am the Primary Exporter, I certify that the contents of this consignment conform to the terms of the attached EPA Acknowledgment of Consent.
I certify that the waste minimization statement identified in 40 CFR 262.27(a) (if I am a large quantity generator) or (b) (if I am a small quantity generator) is true.

Generator's/Offeror's Printed/Typed Name: ~~Naren Prasad~~ Tim Maley
Signature: TMaley as Agent for Peoples Gas
Month 8 Day 9 Year 07

16. International Shipments ☐ Import to U.S. ☐ Export from U.S. Port of entry/exit:
Transporter signature (for exports only): Date leaving U.S.:

17. Transporter Acknowledgment of Receipt of Materials
Transporter 1 Printed/Typed Name: [illegible]
Signature: [illegible]
Month 8 Day 9 Year 07
Transporter 2 Printed/Typed Name
Signature
Month Day Year

18. Discrepancy
18a. Discrepancy Indication Space ☐ Quantity ☐ Type ☐ Residue ☐ Partial Rejection ☐ Full Rejection
Manifest Reference Number:
18b. Alternate Facility (or Generator) U.S. EPA ID Number
Facility's Phone:
18c. Signature of Alternate Facility (or Generator) Month Day Year

19. Hazardous Waste Report Management Method Codes (i.e., codes for hazardous waste treatment, disposal, and recycling systems)
1. 2. 3. 4.

20. Designated Facility Owner or Operator: Certification of receipt of hazardous materials covered by the manifest except as noted in Item 18a
Printed/Typed Name: [illegible]
Signature: [illegible]
Month 8 Day 9 Year 07

GENERATOR — INT'L — TRANSPORTER — DESIGNATED FACILITY

EPA Form 8700-22 (Rev. 3-05) Previous editions are obsolete.

DESIGNATED FACILITY TO GENERATOR

Please print or type. (Form designed for use on elite (12-pitch) typewriter.)

Form Approved. OMB No. 2050-0039

UNIFORM HAZARDOUS WASTE MANIFEST

1. Generator ID Number: 0316310037
2. Page 1 of
3. Emergency Response Phone:
4. Manifest Tracking Number: 002442819 JJK

5. Generator's Name and Mailing Address
The Peoples Gas Light & Coke Company
130 East Randolph Drive
Chicago, IL 60601 Attn: Naren Prasad
Generator's Phone:

Generator's Site Address (if different than mailing address)
3052 South Pitney Court
Chicago, IL 60608

6. Transporter 1 Company Name: MT Transit (773) 254-3644 IL Special Waste Hauler ID# 4765
U.S. EPA ID Number:

7. Transporter 2 Company Name:
U.S. EPA ID Number:

8. Designated Facility Name and Site Address
CID RDF-BIO-MGP Impacted Soil
138th & Bishop Ford Freeway
Calumet City, IL 60409 IL ID # 0310390001
Facility's Phone: (773) 646-3099
U.S. EPA ID Number:

9a. HM	9b. U.S. DOT Description (including Proper Shipping Name, Hazard Class, ID Number, and Packing Group (if any))	10. Containers No.	10. Containers Type	11. Total Quantity	12. Unit Wt./Vol.	13. Waste Codes
	1. Not Hazardous by DOT contaminated soil	001	DT	75	T	
	2.					
	3.					
	4.					

14. Special Handling Instructions and Additional Information
Class A
Profile: EF1410
Load 1 15 Load 2 15 Load 3 15 Load 4 15 Load 5 15 Truck # M 179

15. **GENERATOR'S/OFFEROR'S CERTIFICATION:** I hereby declare that the contents of this consignment are fully and accurately described above by the proper shipping name, and are classified, packaged, marked and labeled/placarded, and are in all respects in proper condition for transport according to applicable international and national governmental regulations. If export shipment and I am the Primary Exporter, I certify that the contents of this consignment conform to the terms of the attached EPA Acknowledgment of Consent.
I certify that the waste minimization statement identified in 40 CFR 262.27(a) (if I am a large quantity generator) or (b) (if I am a small quantity generator) is true.

Generator's/Offeror's Printed/Typed Name: ~~Naren Prasad~~ Tim Maley
Signature: [signature] as agent for Peoples Gas
Month 8 Day 9 Year 07

16. International Shipments ☐ Import to U.S. ☐ Export from U.S. Port of entry/exit:
Transporter signature (for exports only): Date leaving U.S.:

17. Transporter Acknowledgment of Receipt of Materials
Transporter 1 Printed/Typed Name: Chris Baneydy
Signature: [signature]
Month 8 Day 9 Year 07
Transporter 2 Printed/Typed Name:
Signature:
Month Day Year

18. Discrepancy
18a. Discrepancy Indication Space ☐ Quantity ☐ Type ☐ Residue ☐ Partial Rejection ☐ Full Rejection
Manifest Reference Number:

18b. Alternate Facility (or Generator)
U.S. EPA ID Number:
Facility's Phone:

18c. Signature of Alternate Facility (or Generator)
Month Day Year

19. Hazardous Waste Report Management Method Codes (i.e., codes for hazardous waste treatment, disposal, and recycling systems)
1. 2. 3. 4.

20. Designated Facility Owner or Operator: Certification of receipt of hazardous materials covered by the manifest except as noted in Item 18a
Printed/Typed Name: Patricia [signature]
Signature: [signature]
Month 8 Day 9 Year 07

GENERATOR / INT'L / TRANSPORTER / DESIGNATED FACILITY

EPA Form 8700-22 (Rev. 3-05) Previous editions are obsolete.

DESIGNATED FACILITY TO GENERATOR

Please print or type. (Form designed for use on elite (12-pitch) typewriter.)

Form Approved. OMB No. 2050-0039

UNIFORM HAZARDOUS WASTE MANIFEST

1. Generator ID Number: 0316310037
2. Page 1 of
3. Emergency Response Phone
4. Manifest Tracking Number: 002442818 JJK

5. Generator's Name and Mailing Address
The Peoples Gas Light & Coke Company
130 East Randolph Drive
Chicago, IL 60601 Attn: Naren Prasad
Generator's Phone:

Generator's Site Address (if different than mailing address)
3052 South Pitney Court
Chicago, IL 60608

6. Transporter 1 Company Name
MT Transit (773) 254-3644 IL Special Waste Hauler ID# 4765
U.S. EPA ID Number

7. Transporter 2 Company Name
U.S. EPA ID Number

8. Designated Facility Name and Site Address
~~CID RDF-BIO-MGP~~ Impacted Soil
138th & Bishop Ford Freeway
Calumet City, IL 60409 IL ID # 0310390001
Facility's Phone: (773) 646-3099
U.S. EPA ID Number

9a. HM	9b. U.S. DOT Description (including Proper Shipping Name, Hazard Class, ID Number, and Packing Group (if any))	10. Containers No.	10. Containers Type	11. Total Quantity	12. Unit Wt./Vol.	13. Waste Codes
	1. Not Hazardous by DOT contaminated soil	001	DT	75 cy	T	
	2.					
	3.					
	4.					

14. Special Handling Instructions and Additional Information
Class A
Profile: EF1410
Load 1 15 Load 2 15 Load 3 15 Load 4 15 Load 5 15 Truck # 190

15. **GENERATOR'S/OFFEROR'S CERTIFICATION:** I hereby declare that the contents of this consignment are fully and accurately described above by the proper shipping name, and are classified, packaged, marked and labeled/placarded, and are in all respects in proper condition for transport according to applicable international and national governmental regulations. If export shipment and I am the Primary Exporter, I certify that the contents of this consignment conform to the terms of the attached EPA Acknowledgment of Consent.
I certify that the waste minimization statement identified in 40 CFR 262.27(a) (if I am a large quantity generator) or (b) (if I am a small quantity generator) is true.

Generator's/Offeror's Printed/Typed Name: ~~Naren Prasad~~ Tim Maley
Signature: as Agent for Peoples Gas
Month 8 Day 9 Year 07

16. International Shipments ☐ Import to U.S. ☐ Export from U.S. Port of entry/exit:
Transporter signature (for exports only): Date leaving U.S.:

17. Transporter Acknowledgment of Receipt of Materials
Transporter 1 Printed/Typed Name: [illegible]
Signature
Month Day Year

Transporter 2 Printed/Typed Name
Signature
Month Day Year

18. Discrepancy
18a. Discrepancy Indication Space ☐ Quantity ☐ Type ☐ Residue ☐ Partial Rejection ☐ Full Rejection
Manifest Reference Number:

18b. Alternate Facility (or Generator)
U.S. EPA ID Number
Facility's Phone:

18c. Signature of Alternate Facility (or Generator)
Month Day Year

19. Hazardous Waste Report Management Method Codes (i.e., codes for hazardous waste treatment, disposal, and recycling systems)
1. 2. 3. 4.

20. Designated Facility Owner or Operator: Certification of receipt of hazardous materials covered by the manifest except as noted in Item 18a
Printed/Typed Name: [illegible]
Signature
Month 8 Day 9 Year 07

GENERATOR | INT'L | TRANSPORTER | DESIGNATED FACILITY

EPA Form 8700-22 (Rev. 3-05) Previous editions are obsolete.

DESIGNATED FACILITY TO GENERATOR

159 Cate

Please print or type. (Form designed for use on elite (12-pitch) typewriter.)

Form Approved. OMB No. 2050-0039

UNIFORM HAZARDOUS WASTE MANIFEST

1. Generator ID Number: 0316310037
2. Page 1 of
3. Emergency Response Phone
4. Manifest Tracking Number: 002442817 JJK

5. Generator's Name and Mailing Address
The Peoples Gas Light & Coke Company
130 East Randolph Drive
Chicago, IL 60601 Attn: Naren Prasad
Generator's Phone:

Generator's Site Address (if different than mailing address)
3052 South Pitney Court
Chicago, IL 60608

6. Transporter 1 Company Name
MT Transit (773) 254-3644 IL Special Waste Hauler ID# 4785
U.S. EPA ID Number

7. Transporter 2 Company Name
U.S. EPA ID Number

8. Designated Facility Name and Site Address
CID RDF-BIO-MGP Impacted Soil
138th & Bishop Ford Freeway
Calumet City, IL 60409 IL ID # 0310390001
Facility's Phone: (773) 646-3099
U.S. EPA ID Number

9a. HM	9b. U.S. DOT Description (including Proper Shipping Name, Hazard Class, ID Number, and Packing Group (if any))	10. Containers No.	10. Containers Type	11. Total Quantity	12. Unit Wt./Vol.	13. Waste Codes
	1. Not Hazardous by DOT contaminated soil	001	DT	75	T	
	2.					
	3.					
	4.					

14. Special Handling Instructions and Additional Information
Class 5
Profile: EF1410
Load 1 15 Load 2 15 Load 3 15 Load 4 15 Load 5 15 Truck # 159

15. **GENERATOR'S/OFFEROR'S CERTIFICATION:** I hereby declare that the contents of this consignment are fully and accurately described above by the proper shipping name, and are classified, packaged, marked and labeled/placarded, and are in all respects in proper condition for transport according to applicable international and national governmental regulations. If export shipment and I am the Primary Exporter, I certify that the contents of this consignment conform to the terms of the attached EPA Acknowledgment of Consent.
I certify that the waste minimization statement identified in 40 CFR 262.27(a) (if I am a large quantity generator) or (b) (if I am a small quantity generator) is true.

Generator's/Offeror's Printed/Typed Name: ~~Naren Prasad~~ Tim Maley
Signature: TMaley as agent for Peoples Gas
Month Day Year: 8 9 07

GENERATOR

INT'L

16. International Shipments ☐ Import to U.S. ☐ Export from U.S. Port of entry/exit:
Transporter signature (for exports only): Date leaving U.S.:

TRANSPORTER

17. Transporter Acknowledgment of Receipt of Materials
Transporter 1 Printed/Typed Name: Juan Lito
Signature: Juan Lito
Month Day Year: 08 09 07
Transporter 2 Printed/Typed Name
Signature
Month Day Year

DESIGNATED FACILITY

18. Discrepancy
18a. Discrepancy Indication Space ☐ Quantity ☐ Type ☐ Residue ☐ Partial Rejection ☐ Full Rejection
Manifest Reference Number:
18b. Alternate Facility (or Generator)
U.S. EPA ID Number
Facility's Phone:
18c. Signature of Alternate Facility (or Generator)
Month Day Year

19. Hazardous Waste Report Management Method Codes (i.e., codes for hazardous waste treatment, disposal, and recycling systems)
1. 2. 3. 4.

20. Designated Facility Owner or Operator: Certification of receipt of hazardous materials covered by the manifest except as noted in Item 18a
Printed/Typed Name: Patricia Hunter
Signature
Month Day Year: 08 09 07

EPA Form 8700-22 (Rev. 3-05) Previous editions are obsolete.

DESIGNATED FACILITY TO GENERATOR

Form Approved. OMB No. 2050-0039

Please print or type. (Form designed for use on elite (12-pitch) typewriter.)

UNIFORM HAZARDOUS WASTE MANIFEST

1. Generator ID Number: 0316310037
2. Page 1 of
3. Emergency Response Phone
4. Manifest Tracking Number: 002442816 JJK

5. Generator's Name and Mailing Address
The Peoples Gas Light & Coke Company
130 East Randolph Drive
Chicago, IL 60601 Attn: Naren Prasad

Generator's Site Address (if different than mailing address)
3052 South Pitney Court
Chicago, IL 60608

Generator's Phone:

6. Transporter 1 Company Name
MT Transit (773) 254-3644 IL Special Waste Hauler ID# 4765
U.S. EPA ID Number

7. Transporter 2 Company Name
U.S. EPA ID Number

8. Designated Facility Name and Site Address
CID NDF-BIO-MSP Impacted Soil
138th & Bishop Ford Freeway
Calumet City, IL 60409 IL ID # 0310390001
(773) 646-3099
U.S. EPA ID Number

Facility's Phone:

9a. HM	9b. U.S. DOT Description (including Proper Shipping Name, Hazard Class, ID Number, and Packing Group (if any))	10. Containers No.	10. Containers Type	11. Total Quantity	12. Unit Wt./Vol.	13. Waste Codes
	1. Not Hazardous by DOT contaminated soil	001	DT	75	T	
	2.					
	3.					
	4.					

14. Special Handling Instructions and Additional Information
Class A
Profile: EF1410
Load 1 15 Load 2 15 Load 3 15 Load 4 15 Load 5 15 Truck # 206

15. **GENERATOR'S/OFFEROR'S CERTIFICATION:** I hereby declare that the contents of this consignment are fully and accurately described above by the proper shipping name, and are classified, packaged, marked and labeled/placarded, and are in all respects in proper condition for transport according to applicable international and national governmental regulations. If export shipment and I am the Primary Exporter, I certify that the contents of this consignment conform to the terms of the attached EPA Acknowledgment of Consent. I certify that the waste minimization statement identified in 40 CFR 262.27(a) (if I am a large quantity generator) or (b) (if I am a small quantity generator) is true.

Generator's/Offeror's Printed/Typed Name: ~~Naren Prasad~~ Tim Maley
Signature: as Agent for Peoples Gas
Month 8 Day 8 Year 07

INT'L

16. International Shipments ☐ Import to U.S. ☐ Export from U.S. Port of entry/exit:
Date leaving U.S.:
Transporter signature (for exports only):

TRANSPORTER

17. Transporter Acknowledgment of Receipt of Materials
Transporter 1 Printed/Typed Name: ERNEST CRAWFORD
Signature: Ernest Crawford
Month 8 Day 8 Year 07

Transporter 2 Printed/Typed Name: ERNEST CRAWFORD
Signature: Ernest Crawford
Month 8 Day 8 Year 07

DESIGNATED FACILITY

18. Discrepancy
18a. Discrepancy Indication Space ☐ Quantity ☐ Type ☐ Residue ☐ Partial Rejection ☐ Full Rejection
Manifest Reference Number:
U.S. EPA ID Number

18b. Alternate Facility (or Generator)
Facility's Phone:
Month Day Year

18c. Signature of Alternate Facility (or Generator)

19. Hazardous Waste Report Management Method Codes (i.e., codes for hazardous waste treatment, disposal, and recycling systems)
1. 2. 3. 4.

20. Designated Facility Owner or Operator: Certification of receipt of hazardous materials covered by the manifest except as noted in Item 18a
Printed/Typed Name: Patricia Aguilera
Signature:
Month 8 Day 8 Year 07

8700-22 (Rev. 3-05) Previous editions are obsolete.

DESIGNATED FACILITY TO GENERATOR

Please print or type. (Form designed for use on elite (12-pitch) typewriter.) Form Approved. OMB No. 2050-0039

UNIFORM HAZARDOUS WASTE MANIFEST

1. Generator ID Number: 0316310037
2. Page 1 of
3. Emergency Response Phone
4. Manifest Tracking Number: 002442815 JJK

5. Generator's Name and Mailing Address
The Peoples Gas Light & Coke Company
130 East Randolph Drive
Chicago, IL 60601 Attn: Naren Prasad
Generator's Phone:

Generator's Site Address (if different than mailing address)
3052 South Pitney Court
Chicago, IL 60608

6. Transporter 1 Company Name: MT Transit (773) 254-3644 IL Special Waste Hauler ID# 4765
U.S. EPA ID Number

7. Transporter 2 Company Name
U.S. EPA ID Number

8. Designated Facility Name and Site Address
CID RDF-BIO-MGP Impacted Soil
138th & Bishop Ford Freeway
Calumet City, IL 60409 IL ID # 0310390001
Facility's Phone: (773) 646-3099
U.S. EPA ID Number

9a. HM	9b. U.S. DOT Description (including Proper Shipping Name, Hazard Class, ID Number, and Packing Group (if any))	10. Containers No.	10. Containers Type	11. Total Quantity	12. Unit Wt./Vol.	13. Waste Codes
	1. Not Hazardous by DOT contaminated soil	001	DT	60	T	
	2.					
	3.					
	4.					

14. Special Handling Instructions and Additional Information
Class A
Profile: EF1410
Load 1 15 Load 2 15 Load 3 15 Load 4 15 Load 5 ____ Truck # 157

15. **GENERATOR'S/OFFEROR'S CERTIFICATION:** I hereby declare that the contents of this consignment are fully and accurately described above by the proper shipping name, and are classified, packaged, marked and labeled/placarded, and are in all respects in proper condition for transport according to applicable international and national governmental regulations. If export shipment and I am the Primary Exporter, I certify that the contents of this consignment conform to the terms of the attached EPA Acknowledgment of Consent.
I certify that the waste minimization statement identified in 40 CFR 262.27(a) (if I am a large quantity generator) or (b) (if I am a small quantity generator) is true.

Generator's/Offeror's Printed/Typed Name: ~~Naren Prasad~~ Tim Maley
Signature: [signature] as Agent for Peoples Gas
Month 8 Day 8 Year 07

16. International Shipments ☐ Import to U.S. ☐ Export from U.S. Port of entry/exit:
Transporter signature (for exports only): Date leaving U.S.:

17. Transporter Acknowledgment of Receipt of Materials
Transporter 1 Printed/Typed Name: [signature] HEHAN
Signature: [signature]
Month 8 Day 8 Year 07

Transporter 2 Printed/Typed Name
Signature
Month Day Year

18. Discrepancy
18a. Discrepancy Indication Space ☐ Quantity ☐ Type ☐ Residue ☐ Partial Rejection ☐ Full Rejection
Manifest Reference Number:

18b. Alternate Facility (or Generator)
U.S. EPA ID Number
Facility's Phone:

18c. Signature of Alternate Facility (or Generator)
Month Day Year

19. Hazardous Waste Report Management Method Codes (i.e., codes for hazardous waste treatment, disposal, and recycling systems)
1. 2. 3. 4.

20. Designated Facility Owner or Operator: Certification of receipt of hazardous materials covered by the manifest except as noted in Item 18a
Printed/Typed Name: Patricia [signature]
Signature: [signature]
Month 8 Day 8 Year 07

GENERATOR — INT'L — TRANSPORTER — DESIGNATED FACILITY

EPA Form 8700-22 (Rev. 3-05) Previous editions are obsolete.

DESIGNATED FACILITY TO GENERATOR

Please print or type. (Form designed for use on elite (12-pitch) typewriter.)

Form Approved. OMB No. 2050-0039

UNIFORM HAZARDOUS WASTE MANIFEST

1. Generator ID Number: 0316310037
2. Page 1 of
3. Emergency Response Phone
4. Manifest Tracking Number: 002442814 JJK

5. Generator's Name and Mailing Address
The Peoples Gas Light & Coke Company
130 East Randolph Drive
Chicago, IL 60601 Attn: Naren Prasad
Generator's Phone:

Generator's Site Address (if different than mailing address)
3052 South Pitney Court
Chicago, IL 60608

6. Transporter 1 Company Name
MT Transit (773) 254-3644 IL Special Waste Hauler ID# 4765
U.S. EPA ID Number

7. Transporter 2 Company Name
U.S. EPA ID Number

8. Designated Facility Name and Site Address
CID RCF-BIO-WASP Impacted Soil
138th & Bishop Ford Freeway
Calumet City, IL 60409 IL ID # 0310390001
Facility's Phone: (773) 646-3099
U.S. EPA ID Number

9a. HM	9b. U.S. DOT Description (including Proper Shipping Name, Hazard Class, ID Number, and Packing Group (if any))	10. Containers No.	10. Containers Type	11. Total Quantity	12. Unit Wt./Vol.	13. Waste Codes
	1. Not Hazardous by DOT contaminated soil	001	DT	60.1	T	
	2.					
	3.					
	4.					

14. Special Handling Instructions and Additional Information
Class A
Profile: EF1410
Load 1 15 Load 2 15 Load 3 15 Load 4 15 Load 5 ____ Truck # 160

15. **GENERATOR'S/OFFEROR'S CERTIFICATION:** I hereby declare that the contents of this consignment are fully and accurately described above by the proper shipping name, and are classified, packaged, marked and labeled/placarded, and are in all respects in proper condition for transport according to applicable international and national governmental regulations. If export shipment and I am the Primary Exporter, I certify that the contents of this consignment conform to the terms of the attached EPA Acknowledgment of Consent.
I certify that the waste minimization statement identified in 40 CFR 262.27(a) (if I am a large quantity generator) or (b) (if I am a small quantity generator) is true.

Generator's/Offeror's Printed/Typed Name: ~~Naren Prasad~~ Tim Maley
Signature: [signature] as agent for Peoples Gas
Month 8 Day 8 Year 07

16. International Shipments ☐ Import to U.S. ☐ Export from U.S. Port of entry/exit:
Transporter signature (for exports only): Date leaving U.S.:

17. Transporter Acknowledgment of Receipt of Materials
Transporter 1 Printed/Typed Name: Oster Cauder
Signature: [signature]
Month 8 Day 8 Year 07

Transporter 2 Printed/Typed Name:
Signature:
Month Day Year

18. Discrepancy
18a. Discrepancy Indication Space ☐ Quantity ☐ Type ☐ Residue ☐ Partial Rejection ☐ Full Rejection
Manifest Reference Number:
18b. Alternate Facility (or Generator)
U.S. EPA ID Number
Facility's Phone:
18c. Signature of Alternate Facility (or Generator)
Month Day Year

19. Hazardous Waste Report Management Method Codes (i.e., codes for hazardous waste treatment, disposal, and recycling systems)
1. 2. 3. 4.

20. Designated Facility Owner or Operator: Certification of receipt of hazardous materials covered by the manifest except as noted in Item 18a
Printed/Typed Name: [illegible]
Signature: [signature]
Month 8 Day 8 Year 07

GENERATOR | INT'L | TRANSPORTER | DESIGNATED FACILITY

EPA Form 8700-22 (Rev. 3-05) Previous editions are obsolete.

DESIGNATED FACILITY TO GENERATOR

Please print or type. (Form designed for use on elite (12-pitch) typewriter.)

Form Approved. OMB No. 2050-0039

UNIFORM HAZARDOUS WASTE MANIFEST

1. Generator ID Number: 0316310037
2. Page 1 of
3. Emergency Response Phone
4. Manifest Tracking Number: 002442813 JJK

5. Generator's Name and Mailing Address
The Peoples Gas Light & Coke Company
130 East Randolph Drive
Chicago, IL 60601 Attn: Naren Prasad
Generator's Phone:

Generator's Site Address (if different than mailing address)
3052 South Pitney Court
Chicago, IL 60608

6. Transporter 1 Company Name
MT Transit (773) 254-3844 IL Special Waste Hauler ID# 4765
U.S. EPA ID Number

7. Transporter 2 Company Name
U.S. EPA ID Number

8. Designated Facility Name and Site Address
CID RDF-BIO-MGP Impacted Soil
138th & Bishop Ford Freeway
Calumet City, IL 60409 IL ID # 0310390001
Facility's Phone: (773) 646-3099
U.S. EPA ID Number

9a. HM	9b. U.S. DOT Description (including Proper Shipping Name, Hazard Class, ID Number, and Packing Group (if any))	10. Containers No.	10. Containers Type	11. Total Quantity	12. Unit Wt./Vol.	13. Waste Codes
	1. Not Hazardous by DOT contaminated soil	001	DT	75	T	
	2.					
	3.					
	4.					

14. Special Handling Instructions and Additional Information
Class A
Profile: EF1410
Load 1 15 Load 2 15 Load 3 15 Load 4 15 Load 5 15 Truck # 179

15. **GENERATOR'S/OFFEROR'S CERTIFICATION:** I hereby declare that the contents of this consignment are fully and accurately described above by the proper shipping name, and are classified, packaged, marked and labeled/placarded, and are in all respects in proper condition for transport according to applicable international and national governmental regulations. If export shipment and I am the Primary Exporter, I certify that the contents of this consignment conform to the terms of the attached EPA Acknowledgment of Consent.
I certify that the waste minimization statement identified in 40 CFR 262.27(a) (if I am a large quantity generator) or (b) (if I am a small quantity generator) is true.

Generator's/Offeror's Printed/Typed Name: ~~Naren Prasad~~ Tim Maley
Signature: [signature] as agent for Peoples Gas
Month 8 Day 8 Year 07

16. International Shipments ☐ Import to U.S. ☐ Export from U.S. Port of entry/exit:
Transporter signature (for exports only): Date leaving U.S.:

17. Transporter Acknowledgment of Receipt of Materials
Transporter 1 Printed/Typed Name: Chris Banzuelo
Signature: [signature]
Month 8 Day 8 Year 07
Transporter 2 Printed/Typed Name
Signature
Month Day Year

18. Discrepancy
18a. Discrepancy Indication Space ☐ Quantity ☐ Type ☐ Residue ☐ Partial Rejection ☐ Full Rejection
Manifest Reference Number:
18b. Alternate Facility (or Generator)
U.S. EPA ID Number
Facility's Phone:
18c. Signature of Alternate Facility (or Generator)
Month Day Year

19. Hazardous Waste Report Management Method Codes (i.e., codes for hazardous waste treatment, disposal, and recycling systems)
1. 2. 3. 4.

20. Designated Facility Owner or Operator: Certification of receipt of hazardous materials covered by the manifest except as noted in Item 18a
Printed/Typed Name: [illegible]
Signature: [signature]
Month 8 Day 8 Year 07

GENERATOR — INT'L — TRANSPORTER — DESIGNATED FACILITY

EPA Form 8700-22 (Rev. 3-05) Previous editions are obsolete.

DESIGNATED FACILITY TO GENERATOR

Please print or type. (Form designed for use on elite (12-pitch) typewriter.)

Form Approved. OMB No. 2050-0039

UNIFORM HAZARDOUS WASTE MANIFEST

1. Generator ID Number: 0316310037
2. Page 1 of
3. Emergency Response Phone
4. Manifest Tracking Number: 002442812 JJK

5. Generator's Name and Mailing Address
The Peoples Gas Light & Coke Company
130 East Randolph Drive
Chicago, IL 60601 Attn: Naren Prasad
Generator's Phone:

Generator's Site Address (if different than mailing address)
3052 South Pitney Court
Chicago, IL 60608

6. Transporter 1 Company Name
MT Transit (773) 254-3644 IL Special Waste Hauler ID# 4765
U.S. EPA ID Number

7. Transporter 2 Company Name
U.S. EPA ID Number

8. Designated Facility Name and Site Address
CID RDF -BIO-MGP Impacted Soil
138th & Bishop Ford Freeway
Calumet City, IL 60409 IL ID # 0310390001
Facility's Phone: (773) 646-3099
U.S. EPA ID Number

9a. HM	9b. U.S. DOT Description (including Proper Shipping Name, Hazard Class, ID Number, and Packing Group (if any))	10. Containers No.	10. Containers Type	11. Total Quantity	12. Unit Wt./Vol.	13. Waste Codes
	1. Not Hazardous by DOT contaminated soil	001	DT	[illegible]	T	
	2.					
	3.					
	4.					

14. Special Handling Instructions and Additional Information
Class A
Profile: EF1410
Load 1 15 Load 2 15 Load 3 15 Load 4 15 Load 5 15 Truck # 180

15. **GENERATOR'S/OFFEROR'S CERTIFICATION:** I hereby declare that the contents of this consignment are fully and accurately described above by the proper shipping name, and are classified, packaged, marked and labeled/placarded, and are in all respects in proper condition for transport according to applicable international and national governmental regulations. If export shipment and I am the Primary Exporter, I certify that the contents of this consignment conform to the terms of the attached EPA Acknowledgment of Consent.
I certify that the waste minimization statement identified in 40 CFR 262.27(a) (if I am a large quantity generator) or (b) (if I am a small quantity generator) is true.

Generator's/Offeror's Printed/Typed Name: ~~Naren Prasad~~ Tim Maley
Signature: [illegible] as Agent for Peoples Gas
Month 8 Day 8 Year 07

16. International Shipments ☐ Import to U.S. ☐ Export from U.S. Port of entry/exit:
Transporter signature (for exports only): Date leaving U.S.:

17. Transporter Acknowledgment of Receipt of Materials
Transporter 1 Printed/Typed Name: [illegible]
Signature: [illegible]
Month 8 Day 8 Year 07

Transporter 2 Printed/Typed Name
Signature
Month Day Year

18. Discrepancy
18a. Discrepancy Indication Space ☐ Quantity ☐ Type ☐ Residue ☐ Partial Rejection ☐ Full Rejection
Manifest Reference Number:

18b. Alternate Facility (or Generator)
U.S. EPA ID Number
Facility's Phone:

18c. Signature of Alternate Facility (or Generator)
Month Day Year

19. Hazardous Waste Report Management Method Codes (i.e., codes for hazardous waste treatment, disposal, and recycling systems)
1. 2. 3. 4.

20. Designated Facility Owner or Operator: Certification of receipt of hazardous materials covered by the manifest except as noted in Item 18a
Printed/Typed Name: [illegible]
Signature: [illegible]
Month 8 Day 8 Year 07

GENERATOR | INT'L | TRANSPORTER | DESIGNATED FACILITY

EPA Form 8700-22 (Rev. 3-05) Previous editions are obsolete.

DESIGNATED FACILITY TO GENERATOR

159 Cite

Please print or type. (Form designed for use on elite (12-pitch) typewriter.)

Form Approved. OMB No. 2050-0039

UNIFORM HAZARDOUS WASTE MANIFEST

1. Generator ID Number: 0316310037
2. Page 1 of
3. Emergency Response Phone
4. Manifest Tracking Number: 002442811 JJK

5. Generator's Name and Mailing Address
The Peoples Gas Light & Coke Company
130 East Randolph Drive
Chicago, IL 60601 Attn: Naren Prasad
Generator's Phone:

Generator's Site Address (if different than mailing address)
3052 South Pitney Court
Chicago, IL 60608

6. Transporter 1 Company Name
MT Transit (773) 254-3644 IL Special Waste Hauler ID# 4765
U.S. EPA ID Number

7. Transporter 2 Company Name
U.S. EPA ID Number

8. Designated Facility Name and Site Address
CID RDF-BIO-MGP Impacted Soil
138th & Bishop Ford Freeway
Calumet City, IL 60409 IL ID # 0310390001
Facility's Phone: (773) 646-3099
U.S. EPA ID Number

9a. HM	9b. U.S. DOT Description (Including Proper Shipping Name, Hazard Class, ID Number, and Packing Group (if any))	10. Containers No.	10. Containers Type	11. Total Quantity	12. Unit Wt./Vol.	13. Waste Codes
	1. Not Hazardous by DOT contaminated soil	001	DT		T	
	2.					
	3.					
	4.					

14. Special Handling Instructions and Additional Information
Class A
Profile: EF1410
Load 1 15 Load 2 15 Load 3 15 Load 4 15 Load 5 15
Truck # 159

15. **GENERATOR'S/OFFEROR'S CERTIFICATION:** I hereby declare that the contents of this consignment are fully and accurately described above by the proper shipping name, and are classified, packaged, marked and labeled/placarded, and are in all respects in proper condition for transport according to applicable international and national governmental regulations. If export shipment and I am the Primary Exporter, I certify that the contents of this consignment conform to the terms of the attached EPA Acknowledgment of Consent.
I certify that the waste minimization statement identified in 40 CFR 262.27(a) (if I am a large quantity generator) or (b) (if I am a small quantity generator) is true.

Generator's/Offeror's Printed/Typed Name: ~~Naren Prasad~~ Tim Maley
Signature: as Agent for Peoples Gas
Month Day Year: 8 8 07

16. International Shipments ☐ Import to U.S. ☐ Export from U.S. Port of entry/exit:
Transporter signature (for exports only): Date leaving U.S.

17. Transporter Acknowledgment of Receipt of Materials
Transporter 1 Printed/Typed Name: Juan Cite
Signature: Juan Cite
Month Day Year: 08 08 07
Transporter 2 Printed/Typed Name
Signature
Month Day Year

18. Discrepancy
18a. Discrepancy Indication Space ☐ Quantity ☐ Type ☐ Residue ☐ Partial Rejection ☐ Full Rejection
Manifest Reference Number:
18b. Alternate Facility (or Generator)
U.S. EPA ID Number
Facility's Phone:
18c. Signature of Alternate Facility (or Generator)
Month Day Year

19. Hazardous Waste Report Management Method Codes (i.e., codes for hazardous waste treatment, disposal, and recycling systems)
1. 2. 3. 4.

20. Designated Facility Owner or Operator: Certification of receipt of hazardous materials covered by the manifest except as noted in Item 18a
Printed/Typed Name: Patricia Aguilera
Signature
Month Day Year: 8 8 07

GENERATOR | INT'L | TRANSPORTER | DESIGNATED FACILITY

EPA Form 8700-22 (Rev. 3-05) Previous editions are obsolete.

DESIGNATED FACILITY TO GENERATOR

Please print or type. (Form designed for use on elite (12-pitch) typewriter.)

Form Approved. OMB No. 2050-0039

UNIFORM HAZARDOUS WASTE MANIFEST

1. Generator ID Number: 0316310037
2. Page 1 of
3. Emergency Response Phone:
4. Manifest Tracking Number: 002442810 JJK

5. Generator's Name and Mailing Address
The Peoples Gas Light & Coke Company
130 East Randolph Drive
Chicago, IL 60601 Attn: Naren Prasad
Generator's Phone:

Generator's Site Address (if different than mailing address)
3052 South Pitney Court
Chicago, IL 60608

6. Transporter 1 Company Name: MT Transit (773) 254-3644 214 IL Special Waste Hauler ID# 4765
U.S. EPA ID Number:

7. Transporter 2 Company Name:
U.S. EPA ID Number:

8. Designated Facility Name and Site Address
CID RDF-BIO-MGP Impacted Soil
138th & Bishop Ford Freeway
Calumet City, IL 60409 IL ID # 0310390001
Facility's Phone: (773) 646-3099
U.S. EPA ID Number:

9a. HM	9b. U.S. DOT Description (including Proper Shipping Name, Hazard Class, ID Number, and Packing Group (if any))	10. Containers No.	10. Containers Type	11. Total Quantity	12. Unit Wt./Vol.	13. Waste Codes
	1. Not Hazardous by DOT contaminated soil	001	DT	45	T	
	2.					
	3.					
	4.					

14. Special Handling Instructions and Additional Information
Class A
Profile: EF1410
Load 1 15 Load 2 15 Load 3 15 Load 4 ___ Load 5 ___ Truck # 214

15. **GENERATOR'S/OFFEROR'S CERTIFICATION:** I hereby declare that the contents of this consignment are fully and accurately described above by the proper shipping name, and are classified, packaged, marked and labeled/placarded, and are in all respects in proper condition for transport according to applicable international and national governmental regulations. If export shipment and I am the Primary Exporter, I certify that the contents of this consignment conform to the terms of the attached EPA Acknowledgment of Consent.
I certify that the waste minimization statement identified in 40 CFR 262.27(a) (if I am a large quantity generator) or (b) (if I am a small quantity generator) is true.

Generator's/Offeror's Printed/Typed Name: ~~Naren Prasad~~ Tim Maley
Signature: [signature] as Agent for Peoples Gas
Month 8 Day 7 Year 07

16. International Shipments ☐ Import to U.S. ☐ Export from U.S. Port of entry/exit:
Transporter signature (for exports only): Date leaving U.S.:

17. Transporter Acknowledgment of Receipt of Materials
Transporter 1 Printed/Typed Name: Tom Brischetto
Signature: Tom Brischetto
Month 08 Day 07 Year 07
Transporter 2 Printed/Typed Name:
Signature:
Month Day Year

18. Discrepancy
18a. Discrepancy Indication Space ☐ Quantity ☐ Type ☐ Residue ☐ Partial Rejection ☐ Full Rejection
Manifest Reference Number:

18b. Alternate Facility (or Generator)
U.S. EPA ID Number:
Facility's Phone:

18c. Signature of Alternate Facility (or Generator)
Month Day Year

19. Hazardous Waste Report Management Method Codes (i.e., codes for hazardous waste treatment, disposal, and recycling systems)
1. 2. 3. 4.

20. Designated Facility Owner or Operator: Certification of receipt of hazardous materials covered by the manifest except as noted in Item 18a
Printed/Typed Name: Patricia Aguilera
Signature: [signature]
Month 8 Day 07 Year 07

GENERATOR / INT'L / TRANSPORTER / DESIGNATED FACILITY

PA Form 8700-22 (Rev. 3-05) Previous editions are obsolete.

DESIGNATED FACILITY TO GENERATOR

Please print or type. (Form designed for use on elite (12-pitch) typewriter.)

Form Approved. OMB No. 2050-0039

UNIFORM HAZARDOUS WASTE MANIFEST

1. Generator ID Number: 0316310037
2. Page 1 of
3. Emergency Response Phone
4. Manifest Tracking Number: 002442809 JJK

5. Generator's Name and Mailing Address
The Peoples Gas Light & Coke Company
130 East Randolph Drive
Chicago, IL 60601 Attn: Naren Prasad
Generator's Phone:

Generator's Site Address (if different than mailing address)
3052 South Pitney Court
Chicago, IL 60608

6. Transporter 1 Company Name
MT Transit (773) 254-3644 IL Special Waste Hauler ID# 4765
U.S. EPA ID Number

7. Transporter 2 Company Name
U.S. EPA ID Number

8. Designated Facility Name and Site Address
CID HDI-BIO-MGP Impacted Soil
138th & Bishop Ford Freeway
Calumet City, IL 60409 IL ID # 0310390001
Facility's Phone: (773) 646-3099
U.S. EPA ID Number

9a. HM	9b. U.S. DOT Description (including Proper Shipping Name, Hazard Class, ID Number, and Packing Group (if any))	10. Containers No.	10. Containers Type	11. Total Quantity	12. Unit Wt./Vol.	13. Waste Codes
	1. Not Hazardous by DOT contaminated soil	001	DT	75	T	
	2.					
	3.					
	4.					

14. Special Handling Instructions and Additional Information
Class A
Profile: EF1410
Load 1 15 Load 2 15 Load 3 15 Load 4 15 Load 5 15
M
Truck # 160

15. **GENERATOR'S/OFFEROR'S CERTIFICATION:** I hereby declare that the contents of this consignment are fully and accurately described above by the proper shipping name, and are classified, packaged, marked and labeled/placarded, and are in all respects in proper condition for transport according to applicable international and national governmental regulations. If export shipment and I am the Primary Exporter, I certify that the contents of this consignment conform to the terms of the attached EPA Acknowledgment of Consent.
I certify that the waste minimization statement identified in 40 CFR 262.27(a) (if I am a large quantity generator) or (b) (if I am a small quantity generator) is true.

Generator's/Offeror's Printed/Typed Name: ~~Naren Prasad~~ Tim Maley
Signature: DMaley agent for Peoples Gas
Month 8 Day 7 Year 07

16. International Shipments ☐ Import to U.S. ☐ Export from U.S. Port of entry/exit:
Transporter signature (for exports only): Date leaving U.S.:

17. Transporter Acknowledgment of Receipt of Materials
Transporter 1 Printed/Typed Name: Oster Carter
Signature: Oster Carter
Month 8 Day 7 Year 07
Transporter 2 Printed/Typed Name
Signature
Month Day Year

18. Discrepancy
18a. Discrepancy Indication Space ☐ Quantity ☐ Type ☐ Residue ☐ Partial Rejection ☐ Full Rejection
Manifest Reference Number:
18b. Alternate Facility (or Generator) U.S. EPA ID Number
Facility's Phone:
18c. Signature of Alternate Facility (or Generator) Month Day Year

19. Hazardous Waste Report Management Method Codes (i.e., codes for hazardous waste treatment, disposal, and recycling systems)
1. 2. 3. 4.

20. Designated Facility Owner or Operator: Certification of receipt of hazardous materials covered by the manifest except as noted in Item 18a
Printed/Typed Name: Patricia Aguilera
Signature
Month 8 Day 7 Year 07

GENERATOR — INT'L — TRANSPORTER — DESIGNATED FACILITY

EPA Form 8700-22 (Rev. 3-05) Previous editions are obsolete.

DESIGNATED FACILITY TO GENERATOR

Please print or type. (Form designed for use on elite (12-pitch) typewriter.)

Form Approved. OMB No. 2050-0039

UNIFORM HAZARDOUS WASTE MANIFEST

1. Generator ID Number: 0316310037
2. Page 1 of
3. Emergency Response Phone
4. Manifest Tracking Number: 002442808 JJK

GENERATOR

5. Generator's Name and Mailing Address
The Peoples Gas Light & Coke Company
130 East Randolph Drive
Chicago, IL 60601 Attn: Naren Prasad
Generator's Phone:

Generator's Site Address (if different than mailing address)
3052 South Pitney Court
Chicago, IL 60608

6. Transporter 1 Company Name
MT Transit (773) 254-3644 IL Special Waste Hauler ID# 4765
U.S. EPA ID Number

7. Transporter 2 Company Name
U.S. EPA ID Number

8. Designated Facility Name and Site Address
CID RDF-BIO-MSF Impacted Soil
138th & Bishop Ford Freeway
Calumet City, IL 60409 IL ID # 0310390001
Facility's Phone: (773) 646-3089
U.S. EPA ID Number

9a. HM	9b. U.S. DOT Description (including Proper Shipping Name, Hazard Class, ID Number, and Packing Group (if any))	10. Containers No.	10. Containers Type	11. Total Quantity	12. Unit Wt./Vol.	13. Waste Codes
	1. Not Hazardous by DOT contaminated soil	001	DT	5	T	
	2.					
	3.					
	4.					

14. Special Handling Instructions and Additional Information
Class A
Profile: EF1410
Load 1 15 Load 2 15 Load 3 15 Load 4 15 Load 5 15
M
Truck # 179

15. **GENERATOR'S/OFFEROR'S CERTIFICATION:** I hereby declare that the contents of this consignment are fully and accurately described above by the proper shipping name, and are classified, packaged, marked and labeled/placarded, and are in all respects in proper condition for transport according to applicable international and national governmental regulations. If export shipment and I am the Primary Exporter, I certify that the contents of this consignment conform to the terms of the attached EPA Acknowledgment of Consent.
I certify that the waste minimization statement identified in 40 CFR 262.27(a) (if I am a large quantity generator) or (b) (if I am a small quantity generator) is true.

Generator's/Offeror's Printed/Typed Name: ~~Naren Prasad~~ Tim Maley
Signature: [signature] as Agent for Peoples Gas
Month 8 Day 7 Year 07

INT'L

16. International Shipments ☐ Import to U.S. ☐ Export from U.S. Port of entry/exit:
Transporter signature (for exports only): Date leaving U.S.:

TRANSPORTER

17. Transporter Acknowledgment of Receipt of Materials
Transporter 1 Printed/Typed Name: CHRIS BARZYDLO
Signature: [signature]
Month 8 Day 7 Year 07
Transporter 2 Printed/Typed Name
Signature
Month Day Year

DESIGNATED FACILITY

18. Discrepancy
18a. Discrepancy Indication Space ☐ Quantity ☐ Type ☐ Residue ☐ Partial Rejection ☐ Full Rejection
Manifest Reference Number:
18b. Alternate Facility (or Generator)
U.S. EPA ID Number
Facility's Phone:
18c. Signature of Alternate Facility (or Generator)
Month Day Year

19. Hazardous Waste Report Management Method Codes (i.e., codes for hazardous waste treatment, disposal, and recycling systems)
1. 2. 3. 4.

20. Designated Facility Owner or Operator: Certification of receipt of hazardous materials covered by the manifest except as noted in Item 18a
Printed/Typed Name
Signature
Month 8 Day 7 Year 07

EPA Form 8700-22 (Rev. 3-05) Previous editions are obsolete.

DESIGNATED FACILITY TO GENERATOR

Please print or type. (Form designed for use on elite (12-pitch) typewriter.) Form Approved. OMB No. 2050-0039

UNIFORM HAZARDOUS WASTE MANIFEST

1. Generator ID Number: 0316310037
2. Page 1 of
3. Emergency Response Phone:
4. Manifest Tracking Number: 002442807 JJK

5. Generator's Name and Mailing Address
The Peoples Gas Light & Coke Company
130 East Randolph Drive
Chicago, IL 60601 Attn: Naren Prasad
Generator's Phone:

Generator's Site Address (if different than mailing address)
3052 South Pitney Court
Chicago, IL 60608

6. Transporter 1 Company Name: MT Transit (773) 254-3644 IL Special Waste Hauler ID# 4765
U.S. EPA ID Number:

7. Transporter 2 Company Name:
U.S. EPA ID Number:

8. Designated Facility Name and Site Address
CID RDF-BIO-MGP Impacted Soil
138th & Bishop Ford Freeway
Calumet City, IL 60409 IL ID # 0310390001
Facility's Phone: (773) 646-3099
U.S. EPA ID Number:

9a. HM	9b. U.S. DOT Description (including Proper Shipping Name, Hazard Class, ID Number, and Packing Group (if any))	10. Containers No.	10. Containers Type	11. Total Quantity	12. Unit Wt./Vol.	13. Waste Codes
	1. Not Hazardous by DOT contaminated soil	001	DT	95 cf	T	
	2.					
	3.					
	4.					

14. Special Handling Instructions and Additional Information
Class A
Profile: EF1410
Load 1 15 Load 2 15 Load 3 15 Load 4 15 Load 5 15 Truck # 184

15. **GENERATOR'S/OFFEROR'S CERTIFICATION:** I hereby declare that the contents of this consignment are fully and accurately described above by the proper shipping name, and are classified, packaged, marked and labeled/placarded, and are in all respects in proper condition for transport according to applicable international and national governmental regulations. If export shipment and I am the Primary Exporter, I certify that the contents of this consignment conform to the terms of the attached EPA Acknowledgment of Consent.
I certify that the waste minimization statement identified in 40 CFR 262.27(a) (if I am a large quantity generator) or (b) (if I am a small quantity generator) is true.

Generator's/Offeror's Printed/Typed Name: ~~Naren Prasad~~ Tim Maley
Signature: [signature] as Agent for Peoples Gas
Month 8 Day 7 Year 07

16. International Shipments ☐ Import to U.S. ☐ Export from U.S. Port of entry/exit:
Transporter signature (for exports only): Date leaving U.S.:

17. Transporter Acknowledgment of Receipt of Materials
Transporter 1 Printed/Typed Name: [signature] Signature: [signature] Month 8 Day 7 Year 07
Transporter 2 Printed/Typed Name: Signature: Month Day Year

18. Discrepancy
18a. Discrepancy Indication Space ☐ Quantity ☐ Type ☐ Residue ☐ Partial Rejection ☐ Full Rejection
Manifest Reference Number:
18b. Alternate Facility (or Generator) U.S. EPA ID Number
Facility's Phone:
18c. Signature of Alternate Facility (or Generator) Month Day Year

19. Hazardous Waste Report Management Method Codes (i.e., codes for hazardous waste treatment, disposal, and recycling systems)
1. 2. 3. 4.

20. Designated Facility Owner or Operator: Certification of receipt of hazardous materials covered by the manifest except as noted in Item 18a
Printed/Typed Name: [signature] Signature: [signature] Month 8 Day 7 Year 07

GENERATOR / INT'L / TRANSPORTER / DESIGNATED FACILITY

EPA Form 8700-22 (Rev. 3-05) Previous editions are obsolete.

DESIGNATED FACILITY TO GENERATOR

#189

Please print or type. (Form designed for use on elite (12-pitch) typewriter.)

Form Approved. OMB No. 2050-0039

UNIFORM HAZARDOUS WASTE MANIFEST

1. Generator ID Number: 0316310037
2. Page 1 of
3. Emergency Response Phone
4. Manifest Tracking Number: 002442806 JJK

5. Generator's Name and Mailing Address
The Peoples Gas Light & Coke Company
130 East Randolph Drive
Chicago, IL 60601 Attn: Naren Prasad
Generator's Phone:

Generator's Site Address (if different than mailing address)
3052 South Pitney Court
Chicago, IL 60608

6. Transporter 1 Company Name
MT Transit (773) 254-3644 IL Special Waste Hauler ID# 4765
U.S. EPA ID Number

7. Transporter 2 Company Name
U.S. EPA ID Number

8. Designated Facility Name and Site Address
CID RDF-BFC-MGP Impacted Soil
138th & Bishop Ford Freeway
Calumet City, IL 60409 IL ID # 0310390001
Facility's Phone: (773) 646-3099
U.S. EPA ID Number

9a. HM	9b. U.S. DOT Description (including Proper Shipping Name, Hazard Class, ID Number, and Packing Group (if any))	10. Containers No.	10. Containers Type	11. Total Quantity	12. Unit Wt./Vol.	13. Waste Codes
	1. Not Hazardous by DOT contaminated soil	001	DT	75	T	
	2.					
	3.					
	4.					

14. Special Handling Instructions and Additional Information
Class A
Profile: EF1410
Load 1 15 Load 2 15 Load 3 15 Load 4 15 Load 5 15 Truck # 189

15. **GENERATOR'S/OFFEROR'S CERTIFICATION:** I hereby declare that the contents of this consignment are fully and accurately described above by the proper shipping name, and are classified, packaged, marked and labeled/placarded, and are in all respects in proper condition for transport according to applicable international and national governmental regulations. If export shipment and I am the Primary Exporter, I certify that the contents of this consignment conform to the terms of the attached EPA Acknowledgment of Consent.
I certify that the waste minimization statement identified in 40 CFR 262.27(a) (if I am a large quantity generator) or (b) (if I am a small quantity generator) is true.

Generator's/Offeror's Printed/Typed Name: ~~Naren Prasad~~ Tim Maley
Signature: [signature] as Agent for Peoples Gas
Month Day Year: 8 7 07

GENERATOR

INT'L

16. International Shipments ☐ Import to U.S. ☐ Export from U.S. Port of entry/exit:
Transporter signature (for exports only): Date leaving U.S.:

TRANSPORTER

17. Transporter Acknowledgment of Receipt of Materials
Transporter 1 Printed/Typed Name: RAY YOUNG
Signature: Ray Young
Month Day Year: 8 7 07
Transporter 2 Printed/Typed Name
Signature
Month Day Year

DESIGNATED FACILITY

18. Discrepancy
18a. Discrepancy Indication Space ☐ Quantity ☐ Type ☐ Residue ☐ Partial Rejection ☐ Full Rejection
Manifest Reference Number:
18b. Alternate Facility (or Generator)
U.S. EPA ID Number
Facility's Phone:
18c. Signature of Alternate Facility (or Generator)
Month Day Year

19. Hazardous Waste Report Management Method Codes (i.e., codes for hazardous waste treatment, disposal, and recycling systems)
1. 2. 3. 4.

20. Designated Facility Owner or Operator: Certification of receipt of hazardous materials covered by the manifest except as noted in Item 18a
Printed/Typed Name: Patricia Aguilera
Signature: [signature]
Month Day Year: 8 7 07

EPA Form 8700-22 (Rev. 3-05) Previous editions are obsolete.

DESIGNATED FACILITY TO GENERATOR

Please print or type. (Form designed for use on elite (12-pitch) typewriter.)

Form Approved. OMB No. 2050-0039

UNIFORM HAZARDOUS WASTE MANIFEST

1. Generator ID Number: 03163100037
2. Page 1 of
3. Emergency Response Phone
4. Manifest Tracking Number: 002442805 JJK

GENERATOR

5. Generator's Name and Mailing Address
The Peoples Gas Light & Coke Company
130 East Randolph Drive
Chicago, IL 60601 Attn: Naren Prasad
Generator's Phone:

Generator's Site Address (if different than mailing address)
3052 South Pitney Court
Chicago, IL 60608

6. Transporter 1 Company Name
MT Transit (773) 254-3644 IL Special Waste Hauler ID# 4765
U.S. EPA ID Number

7. Transporter 2 Company Name
U.S. EPA ID Number

8. Designated Facility Name and Site Address
CID RDF-BIO-MGP Impacted Soil
138th & Bishop Ford Freeway
Calumet City, IL 60409 IL ID # 0310390001
Facility's Phone: (773) 646-3059
U.S. EPA ID Number

9a. HM	9b. U.S. DOT Description (including Proper Shipping Name, Hazard Class, ID Number, and Packing Group (if any))	10. Containers No.	10. Containers Type	11. Total Quantity	12. Unit Wt./Vol.	13. Waste Codes
	1. Not Hazardous by DOT contaminated soil	001	DT	15,000	T	
	2.					
	3.					
	4.					

14. Special Handling Instructions and Additional Information
Class A
Profile: EF1410
Load 1 15 Load 2 15 Load 3 15 Load 4 15 Load 5 15 Truck # 180

15. **GENERATOR'S/OFFEROR'S CERTIFICATION:** I hereby declare that the contents of this consignment are fully and accurately described above by the proper shipping name, and are classified, packaged, marked and labeled/placarded, and are in all respects in proper condition for transport according to applicable international and national governmental regulations. If export shipment and I am the Primary Exporter, I certify that the contents of this consignment conform to the terms of the attached EPA Acknowledgment of Consent.
I certify that the waste minimization statement identified in 40 CFR 262.27(a) (if I am a large quantity generator) or (b) (if I am a small quantity generator) is true.

Generator's/Offeror's Printed/Typed Name: ~~Naren Prasad~~ Tim Maley
Signature: as agent for Peoples Gas
Month 8 Day 7 Year 07

INT'L

16. International Shipments ☐ Import to U.S. ☐ Export from U.S.
Port of entry/exit:
Transporter signature (for exports only):
Date leaving U.S.:

TRANSPORTER

17. Transporter Acknowledgment of Receipt of Materials
Transporter 1 Printed/Typed Name: [illegible]
Signature
Month 8 Day 7 Year 07
Transporter 2 Printed/Typed Name
Signature
Month Day Year

DESIGNATED FACILITY

18. Discrepancy
18a. Discrepancy Indication Space ☐ Quantity ☐ Type ☐ Residue ☐ Partial Rejection ☐ Full Rejection
Manifest Reference Number:
18b. Alternate Facility (or Generator)
U.S. EPA ID Number
Facility's Phone:
18c. Signature of Alternate Facility (or Generator)
Month Day Year

19. Hazardous Waste Report Management Method Codes (i.e., codes for hazardous waste treatment, disposal, and recycling systems)
1. 2. 3. 4.

20. Designated Facility Owner or Operator: Certification of receipt of hazardous materials covered by the manifest except as noted in Item 18a
Printed/Typed Name: [illegible]
Signature
Month 8 Day 7 Year 07

EPA Form 8700-22 (Rev. 3-05) Previous editions are obsolete.

DESIGNATED FACILITY TO GENERATOR

Juan Cuta 159

60 63 840

Please print or type. (Form designed for use on elite (12-pitch) typewriter.)

Form Approved. OMB No. 2050-0039

UNIFORM HAZARDOUS WASTE MANIFEST

1. Generator ID Number: 0316310037
2. Page 1 of
3. Emergency Response Phone
4. Manifest Tracking Number: 002442804 JJK

5. Generator's Name and Mailing Address
The Peoples Gas Light & Coke Company
130 East Randolph Drive
Chicago, IL 60601 Attn: Naren Prasad
Generator's Phone:

Generator's Site Address (if different than mailing address)
3052 South Pitney Court
Chicago, IL 60608

6. Transporter 1 Company Name
MT Transit (773) 254-3644 IL Special Waste Hauler ID# 4765
U.S. EPA ID Number

7. Transporter 2 Company Name
U.S. EPA ID Number

8. Designated Facility Name and Site Address
CID RDF-BIO-MGP Impacted Soil
138th & Bishop Ford Freeway
Calumet City, IL 60409 IL ID # 0310390001
Facility's Phone: (773) 646-3099
U.S. EPA ID Number

9a. HM	9b. U.S. DOT Description (including Proper Shipping Name, Hazard Class, ID Number, and Packing Group (if any))	10. Containers No.	10. Containers Type	11. Total Quantity	12. Unit Wt./Vol.	13. Waste Codes
	1. Not Hazardous by DOT contaminated soil	001	DT	15	T	
	2.					
	3.					
	4.					

14. Special Handling Instructions and Additional Information
Class A
Profile: EF1410
Load 1 15 Load 2 15 Load 3 15 Load 4 15 Load 5 15 Truck # 159

15. **GENERATOR'S/OFFEROR'S CERTIFICATION:** I hereby declare that the contents of this consignment are fully and accurately described above by the proper shipping name, and are classified, packaged, marked and labeled/placarded, and are in all respects in proper condition for transport according to applicable international and national governmental regulations. If export shipment and I am the Primary Exporter, I certify that the contents of this consignment conform to the terms of the attached EPA Acknowledgment of Consent.
I certify that the waste minimization statement identified in 40 CFR 262.27(a) (if I am a large quantity generator) or (b) (if I am a small quantity generator) is true.

Generator's/Offeror's Printed/Typed Name: ~~Naren Prasad~~ Tim Maley
Signature: [signature] as agent for Peoples Gas
Month 8 Day 7 Year 07

16. International Shipments ☐ Import to U.S. ☐ Export from U.S. Port of entry/exit:
Transporter signature (for exports only): Date leaving U.S.:

17. Transporter Acknowledgment of Receipt of Materials
Transporter 1 Printed/Typed Name: Juan Cuta
Signature: Juan Cuta
Month 08 Day 07 Year 07

Transporter 2 Printed/Typed Name
Signature
Month Day Year

18. Discrepancy
18a. Discrepancy Indication Space ☐ Quantity ☐ Type ☐ Residue ☐ Partial Rejection ☐ Full Rejection
Manifest Reference Number:

18b. Alternate Facility (or Generator)
U.S. EPA ID Number
Facility's Phone:

18c. Signature of Alternate Facility (or Generator)
Month Day Year

19. Hazardous Waste Report Management Method Codes (i.e., codes for hazardous waste treatment, disposal, and recycling systems)
1. 2. 3. 4.

20. Designated Facility Owner or Operator: Certification of receipt of hazardous materials covered by the manifest except as noted in Item 18a
Printed/Typed Name: [signature]
Signature: [signature]
Month 8 Day 7 Year 07

GENERATOR / INT'L / TRANSPORTER / DESIGNATED FACILITY

EPA Form 8700-22 (Rev. 3-05) Previous editions are obsolete.

DESIGNATED FACILITY TO GENERATOR

Please print or type. (Form designed for use on elite (12-pitch) typewriter.) Form Approved. OMB No. 2050-0039

UNIFORM HAZARDOUS WASTE MANIFEST

1. Generator ID Number: 0316310037
2. Page 1 of
3. Emergency Response Phone
4. Manifest Tracking Number: 002442803 JJK

5. Generator's Name and Mailing Address
The Peoples Gas Light & Coke Company
130 East Randolph Drive
Chicago, IL 60601 Attn: Naren Prasad
Generator's Phone:

Generator's Site Address (if different than mailing address)
3052 South Pitney Court
Chicago, IL 60608

6. Transporter 1 Company Name: MT Transit (773) 254-3644 IL Special Waste Hauler ID# 4765
U.S. EPA ID Number

7. Transporter 2 Company Name
U.S. EPA ID Number

8. Designated Facility Name and Site Address
CID RDF-BIO-MGP Impacted Soil
138th & Bishop Ford Freeway
Calumet City, IL 60409 IL ID # 0310390001
Facility's Phone: (773) 646-3099
U.S. EPA ID Number

9a. HM	9b. U.S. DOT Description (including Proper Shipping Name, Hazard Class, ID Number, and Packing Group (if any))	10. Containers No.	10. Containers Type	11. Total Quantity	12. Unit Wt./Vol.	13. Waste Codes
	1. Not Hazardous by DOT contaminated soil	001	DT	75	T	
	2.					
	3.					
	4.					

14. Special Handling Instructions and Additional Information
Class A
Profile: EF1410
Load 1 15 Load 2 15 Load 3 15 Load 4 15 Load 5 15 Truck # 179

15. **GENERATOR'S/OFFEROR'S CERTIFICATION:** I hereby declare that the contents of this consignment are fully and accurately described above by the proper shipping name, and are classified, packaged, marked and labeled/placarded, and are in all respects in proper condition for transport according to applicable international and national governmental regulations. If export shipment and I am the Primary Exporter, I certify that the contents of this consignment conform to the terms of the attached EPA Acknowledgment of Consent.
I certify that the waste minimization statement identified in 40 CFR 262.27(a) (if I am a large quantity generator) or (b) (if I am a small quantity generator) is true.

Generator's/Offeror's Printed/Typed Name: ~~Naren Prasad~~ Tim Maley
Signature: [signature] as agent for Peoples Gas
Month 8 Day 6 Year 07

16. International Shipments ☐ Import to U.S. ☐ Export from U.S. Port of entry/exit:
Transporter signature (for exports only): Date leaving U.S.:

17. Transporter Acknowledgment of Receipt of Materials
Transporter 1 Printed/Typed Name: CHRD BARZYDIO
Signature: [signature]
Month 8 Day 6 Year 07
Transporter 2 Printed/Typed Name
Signature
Month Day Year

18. Discrepancy
18a. Discrepancy Indication Space ☐ Quantity ☐ Type ☐ Residue ☐ Partial Rejection ☐ Full Rejection
Manifest Reference Number:
18b. Alternate Facility (or Generator)
U.S. EPA ID Number
Facility's Phone:
18c. Signature of Alternate Facility (or Generator)
Month Day Year

19. Hazardous Waste Report Management Method Codes (i.e., codes for hazardous waste treatment, disposal, and recycling systems)
1. 2. 3. 4.

20. Designated Facility Owner or Operator: Certification of receipt of hazardous materials covered by the manifest except as noted in Item 18a
Printed/Typed Name: Patricia [illegible]
Signature: [signature]
Month 8 Day 6 Year 07

GENERATOR / INT'L / TRANSPORTER / DESIGNATED FACILITY

EPA Form 8700-22 (Rev. 3-05) Previous editions are obsolete.

DESIGNATED FACILITY TO GENERATOR

Please print or type. (Form designed for use on elite (12-pitch) typewriter.)

Form Approved. OMB No. 2050-0039

UNIFORM HAZARDOUS WASTE MANIFEST

1. Generator ID Number: 0316310037
2. Page 1 of
3. Emergency Response Phone
4. Manifest Tracking Number: 002442802 JJK

5. Generator's Name and Mailing Address
The Peoples Gas Light & Coke Company
130 East Randolph Drive
Chicago, IL 60601 Attn: Naren Prasad
Generator's Phone:

Generator's Site Address (if different than mailing address)
3052 South Pitney Court
Chicago, IL 60608

6. Transporter 1 Company Name
MT Transit (773) 254-3644 IL Special Waste Hauler ID# 4766
U.S. EPA ID Number

7. Transporter 2 Company Name
U.S. EPA ID Number

8. Designated Facility Name and Site Address
CID RDF-BIO-MCF Impacted Soil
138th & Bishop Ford Freeway
Calumet City, IL 60409 IL ID # 0310390001
Facility's Phone: (773) 646-3099
U.S. EPA ID Number

9a. HM	9b. U.S. DOT Description (including Proper Shipping Name, Hazard Class, ID Number, and Packing Group (if any))	10. Containers No.	10. Containers Type	11. Total Quantity	12. Unit Wt./Vol.	13. Waste Codes
	1. Not Hazardous by DOT contaminated soil	001	DT	75	T	
	2.					
	3.					
	4.					

14. Special Handling Instructions and Additional Information
Class A
Profile: EF1410
Load 1 15 Load 2 15 Load 3 15 Load 4 15 Load 5 15 Truck # 160

15. **GENERATOR'S/OFFEROR'S CERTIFICATION:** I hereby declare that the contents of this consignment are fully and accurately described above by the proper shipping name, and are classified, packaged, marked and labeled/placarded, and are in all respects in proper condition for transport according to applicable international and national governmental regulations. If export shipment and I am the Primary Exporter, I certify that the contents of this consignment conform to the terms of the attached EPA Acknowledgment of Consent.
I certify that the waste minimization statement identified in 40 CFR 262.27(a) (if I am a large quantity generator) or (b) (if I am a small quantity generator) is true.

Generator's/Offeror's Printed/Typed Name: ~~Naren Prasad~~ Tim Maley
Signature: [signature] as agent for Peoples Gas
Month 8 Day 6 Year 07

INT'L

16. International Shipments ☐ Import to U.S. ☐ Export from U.S.
Port of entry/exit:
Transporter signature (for exports only):
Date leaving U.S.:

TRANSPORTER

17. Transporter Acknowledgment of Receipt of Materials
Transporter 1 Printed/Typed Name: Oster Carter
Signature: [signature]
Month 8 Day 6 Year 07
Transporter 2 Printed/Typed Name
Signature
Month Day Year

DESIGNATED FACILITY

18. Discrepancy
18a. Discrepancy Indication Space ☐ Quantity ☐ Type ☐ Residue ☐ Partial Rejection ☐ Full Rejection
Manifest Reference Number:
18b. Alternate Facility (or Generator)
U.S. EPA ID Number
Facility's Phone:
18c. Signature of Alternate Facility (or Generator)
Month Day Year

19. Hazardous Waste Report Management Method Codes (i.e., codes for hazardous waste treatment, disposal, and recycling systems)
1. 2. 3. 4.

20. Designated Facility Owner or Operator: Certification of receipt of hazardous materials covered by the manifest except as noted in item 18a
Printed/Typed Name: Patricia Aguilera
Signature: [signature]
Month 08 Day 06 Year 07

EPA Form 8700-22 (Rev. 3-05) Previous editions are obsolete.

DESIGNATED FACILITY TO GENERATOR

Please print or type. (Form designed for use on elite (12-pitch) typewriter.)

Form Approved. OMB No. 2050-0039

UNIFORM HAZARDOUS WASTE MANIFEST

1. Generator ID Number: 0316310037
2. Page 1 of
3. Emergency Response Phone
4. Manifest Tracking Number: 002442801 JJK

5. Generator's Name and Mailing Address
The Peoples Gas Light & Coke Company
130 East Randolph Drive
Chicago, IL 60601 Attn: Naren Prasad
Generator's Phone:

Generator's Site Address (if different than mailing address)
3052 South Pitney Court
Chicago, IL 60608

6. Transporter 1 Company Name
MT Transit (773) 254-3644 IL Special Waste Hauler ID# 4765
U.S. EPA ID Number

7. Transporter 2 Company Name
U.S. EPA ID Number

8. Designated Facility Name and Site Address
CID RDF-BIO-MGP Impacted Soil
138th & Bishop Ford Freeway
Calumet City, IL 60409 IL ID # 0310390001
Facility's Phone: (773) 646-3099
U.S. EPA ID Number

9a. HM	9b. U.S. DOT Description (including Proper Shipping Name, Hazard Class, ID Number, and Packing Group (if any))	10. Containers No.	10. Containers Type	11. Total Quantity	12. Unit Wt./Vol.	13. Waste Codes
	1. Not Hazardous by DOT contaminated soil	001	DT	K	T	
	2.					
	3.					
	4.					

14. Special Handling Instructions and Additional Information
Class A
Profile: EF1410
Load 1 15 Load 2 15 Load 3 15 Load 4 15 Load 5 15 Truck # 184

15. **GENERATOR'S/OFFEROR'S CERTIFICATION:** I hereby declare that the contents of this consignment are fully and accurately described above by the proper shipping name, and are classified, packaged, marked and labeled/placarded, and are in all respects in proper condition for transport according to applicable international and national governmental regulations. If export shipment and I am the Primary Exporter, I certify that the contents of this consignment conform to the terms of the attached EPA Acknowledgment of Consent.
I certify that the waste minimization statement identified in 40 CFR 262.27(a) (if I am a large quantity generator) or (b) (if I am a small quantity generator) is true.

Generator's/Offeror's Printed/Typed Name: ~~Naren Prasad~~ Tim Maley
Signature: as agent for Peoples Gas
Month Day Year: 8 6 07

GENERATOR

INT'L

16. International Shipments ☐ Import to U.S. ☐ Export from U.S. Port of entry/exit:
Transporter signature (for exports only): Date leaving U.S.:

TRANSPORTER

17. Transporter Acknowledgment of Receipt of Materials
Transporter 1 Printed/Typed Name: D. L. HEARN
Signature:
Month Day Year: 8 6 07
Transporter 2 Printed/Typed Name
Signature
Month Day Year

DESIGNATED FACILITY

18. Discrepancy
18a. Discrepancy Indication Space ☐ Quantity ☐ Type ☐ Residue ☐ Partial Rejection ☐ Full Rejection
Manifest Reference Number:
18b. Alternate Facility (or Generator)
U.S. EPA ID Number
Facility's Phone:
18c. Signature of Alternate Facility (or Generator)
Month Day Year

19. Hazardous Waste Report Management Method Codes (i.e., codes for hazardous waste treatment, disposal, and recycling systems)
1. 2. 3. 4.

20. Designated Facility Owner or Operator: Certification of receipt of hazardous materials covered by the manifest except as noted in item 18a
Printed/Typed Name
Signature
Month Day Year: 8 6 07

EPA Form 8700-22 (Rev. 3-05) Previous editions are obsolete.

DESIGNATED FACILITY TO GENERATOR

Please print or type. (Form designed for use on elite (12-pitch) typewriter.) Form Approved. OMB No. 2050-0039

UNIFORM HAZARDOUS WASTE MANIFEST

1. Generator ID Number: 0316310037
2. Page 1 of
3. Emergency Response Phone
4. Manifest Tracking Number: 002442800 JJK

5. Generator's Name and Mailing Address
The Peoples Gas Light & Coke Company
130 East Randolph Drive
Chicago, IL 60601 Attn: Naren Prasad
Generator's Phone:

Generator's Site Address (if different than mailing address)
3052 South Pitney Court
Chicago, IL 60608

6. Transporter 1 Company Name
MT Transit (773) 254-3644 IL Special Waste Hauler ID# 4765
U.S. EPA ID Number

7. Transporter 2 Company Name
U.S. EPA ID Number

8. Designated Facility Name and Site Address
CID RDF-BFO-MGP Impacted Soil
138th & Bishop Ford Freeway
Calumet City, IL 60409 IL ID # 0310390001
Facility's Phone: (773) 646-3099
U.S. EPA ID Number

9a. HM	9b. U.S. DOT Description (including Proper Shipping Name, Hazard Class, ID Number, and Packing Group (if any))	10. Containers No.	10. Containers Type	11. Total Quantity	12. Unit Wt./Vol.	13. Waste Codes
	1. Not Hazardous by DOT contaminated soil	001	DT	7 Yd	T	
	2.					
	3.					
	4.					

14. Special Handling Instructions and Additional Information
Class A
Profile: EF1410
Load 1 15 Load 2 15 Load 3 15 Load 4 15 Load 5 15 Truck # 180

15. **GENERATOR'S/OFFEROR'S CERTIFICATION:** I hereby declare that the contents of this consignment are fully and accurately described above by the proper shipping name, and are classified, packaged, marked and labeled/placarded, and are in all respects in proper condition for transport according to applicable international and national governmental regulations. If export shipment and I am the Primary Exporter, I certify that the contents of this consignment conform to the terms of the attached EPA Acknowledgment of Consent.
I certify that the waste minimization statement identified in 40 CFR 262.27(a) (if I am a large quantity generator) or (b) (if I am a small quantity generator) is true.

Generator's/Offeror's Printed/Typed Name: ~~Naren Prasad~~ Tim Maley
Signature: Tim Maley as agent for Peoples Gas
Month 8 Day 16 Year 07

INT'L
16. International Shipments ☐ Import to U.S. ☐ Export from U.S. Port of entry/exit:
Transporter signature (for exports only): Date leaving U.S.:

TRANSPORTER
17. Transporter Acknowledgment of Receipt of Materials
Transporter 1 Printed/Typed Name: KEN JANIK
Signature:
Month 8 Day 16 Year 07
Transporter 2 Printed/Typed Name
Signature
Month Day Year

DESIGNATED FACILITY
18. Discrepancy
18a. Discrepancy Indication Space ☐ Quantity ☐ Type ☐ Residue ☐ Partial Rejection ☐ Full Rejection
Manifest Reference Number:
18b. Alternate Facility (or Generator)
U.S. EPA ID Number
Facility's Phone:
18c. Signature of Alternate Facility (or Generator)
Month Day Year
19. Hazardous Waste Report Management Method Codes (i.e., codes for hazardous waste treatment, disposal, and recycling systems)
1. 2. 3. 4.
20. Designated Facility Owner or Operator: Certification of receipt of hazardous materials covered by the manifest except as noted in Item 18a
Printed/Typed Name
Signature
Month Day Year 8 16 07

EPA Form 8700-22 (Rev. 3-05) Previous editions are obsolete.

DESIGNATED FACILITY TO GENERATOR

Tim Cole 159

Please print or type. (Form designed for use on elite (12-pitch) typewriter.) Form Approved. OMB No. 2050-0039

UNIFORM HAZARDOUS WASTE MANIFEST

1. Generator ID Number: 0316310037
2. Page 1 of
3. Emergency Response Phone
4. Manifest Tracking Number: 002442799 JJK

5. Generator's Name and Mailing Address
The Peoples Gas Light & Coke Company
130 East Randolph Drive
Chicago, IL 60601 Attn: Naren Prasad
Generator's Phone:

Generator's Site Address (if different than mailing address)
3052 South Pitney Court
Chicago, IL 60608

6. Transporter 1 Company Name
MT Transit (773) 254-3644 IL Special Waste Hauler ID# 4765
U.S. EPA ID Number

7. Transporter 2 Company Name
U.S. EPA ID Number

8. Designated Facility Name and Site Address
CILURX-BIO-MGP Impacted Soil
138th & Bishop Ford Freeway
Calumet City, IL 60409 IL ID # 0310390001
Facility's Phone: (773) 646-3099
U.S. EPA ID Number

9a. HM	9b. U.S. DOT Description (including Proper Shipping Name, Hazard Class, ID Number, and Packing Group (if any))	10. Containers No.	10. Containers Type	11. Total Quantity	12. Unit Wt./Vol.	13. Waste Codes
	1. Not Hazardous by DOT contaminated soil	001	DT	15yd	T	
	2.					
	3.					
	4.					

14. Special Handling Instructions and Additional Information
Class A
Profile: EF1410
Load 1 15 Load 2 15 Load 3 15 Load 4 15 Load 5 15 Truck # 159

15. **GENERATOR'S/OFFEROR'S CERTIFICATION:** I hereby declare that the contents of this consignment are fully and accurately described above by the proper shipping name, and are classified, packaged, marked and labeled/placarded, and are in all respects in proper condition for transport according to applicable international and national governmental regulations. If export shipment and I am the Primary Exporter, I certify that the contents of this consignment conform to the terms of the attached EPA Acknowledgment of Consent.
I certify that the waste minimization statement identified in 40 CFR 262.27(a) (if I am a large quantity generator) or (b) (if I am a small quantity generator) is true.

Generator's/Offeror's Printed/Typed Name: ~~Naren Prasad~~ Tim Maley
Signature: agent for Peoples Gas
Month 8 Day 6 Year 07

16. International Shipments ☐ Import to U.S. ☐ Export from U.S. Port of entry/exit:
Transporter signature (for exports only): Date leaving U.S.:

17. Transporter Acknowledgment of Receipt of Materials
Transporter 1 Printed/Typed Name: Tim Cole
Signature: Tim Cole
Month 8 Day 6 Year 07
Transporter 2 Printed/Typed Name
Signature
Month Day Year

18. Discrepancy
18a. Discrepancy Indication Space ☐ Quantity ☐ Type ☐ Residue ☐ Partial Rejection ☐ Full Rejection
Manifest Reference Number:
18b. Alternate Facility (or Generator) U.S. EPA ID Number
Facility's Phone:
18c. Signature of Alternate Facility (or Generator) Month Day Year

19. Hazardous Waste Report Management Method Codes (i.e., codes for hazardous waste treatment, disposal, and recycling systems)
1. 2. 3. 4.

20. Designated Facility Owner or Operator: Certification of receipt of hazardous materials covered by the manifest except as noted in Item 18a
Printed/Typed Name: D. Cole
Signature: D. Cole
Month 8 Day 6 Year 07

GENERATOR — INT'L — TRANSPORTER — DESIGNATED FACILITY

EPA Form 8700-22 (Rev. 3-05) Previous editions are obsolete.

DESIGNATED FACILITY TO GENERATOR

Please print or type. (Form designed for use on elite (12-pitch) typewriter.)

Form Approved. OMB No. 2050-0039

UNIFORM HAZARDOUS WASTE MANIFEST

1. Generator ID Number: 0316310037
2. Page 1 of
3. Emergency Response Phone
4. Manifest Tracking Number: 002442798 JJK

5. Generator's Name and Mailing Address
The Peoples Gas Light & Coke Company
130 East Randolph Drive
Chicago, IL 60601 Attn: Naren Prasad
Generator's Phone:

Generator's Site Address (if different than mailing address)
3052 South Pitney Court
Chicago, IL 60608

6. Transporter 1 Company Name
MT Transit (773) 254-3644 IL Special Waste Hauler ID# 4765
U.S. EPA ID Number

7. Transporter 2 Company Name
U.S. EPA ID Number

8. Designated Facility Name and Site Address
CID RDF-BIO-MOP Impacted Soil
138th & Bishop Ford Freeway
Calumet City, IL 60409 IL ID # 0310390001
Facility's Phone: (773) 646-3089
U.S. EPA ID Number

9a. HM	9b. U.S. DOT Description (including Proper Shipping Name, Hazard Class, ID Number, and Packing Group (if any))	10. Containers No.	10. Containers Type	11. Total Quantity	12. Unit Wt./Vol.	13. Waste Codes
	1. Not Hazardous by DOT contaminated soil	001	DT	60 yd	T	
	2.					
	3.					
	4.					

14. Special Handling Instructions and Additional Information
Class A
Profile: EF1410
Load 1 15 Load 2 15 Load 3 15 Load 4 15 Load 5 ____ Truck # 160

15. **GENERATOR'S/OFFEROR'S CERTIFICATION:** I hereby declare that the contents of this consignment are fully and accurately described above by the proper shipping name, and are classified, packaged, marked and labeled/placarded, and are in all respects in proper condition for transport according to applicable international and national governmental regulations. If export shipment and I am the Primary Exporter, I certify that the contents of this consignment conform to the terms of the attached EPA Acknowledgment of Consent.
I certify that the waste minimization statement identified in 40 CFR 262.27(a) (if I am a large quantity generator) or (b) (if I am a small quantity generator) is true.

Generator's/Offeror's Printed/Typed Name: ~~Naren Prasad~~ Tim Maley
Signature: Agent for Peoples Gas
Month 8 Day 3 Year 07

16. International Shipments ☐ Import to U.S. ☐ Export from U.S. Port of entry/exit:
Transporter signature (for exports only): Date leaving U.S.:

17. Transporter Acknowledgment of Receipt of Materials
Transporter 1 Printed/Typed Name: Ister Carter
Signature: Ister Carter
Month 8 Day 3 Year 07
Transporter 2 Printed/Typed Name
Signature
Month Day Year

18. Discrepancy
18a. Discrepancy Indication Space ☐ Quantity ☐ Type ☐ Residue ☐ Partial Rejection ☐ Full Rejection
Manifest Reference Number:

18b. Alternate Facility (or Generator)
U.S. EPA ID Number
Facility's Phone:

18c. Signature of Alternate Facility (or Generator)
Month Day Year

19. Hazardous Waste Report Management Method Codes (i.e., codes for hazardous waste treatment, disposal, and recycling systems)
1. 2. 3. 4.

20. Designated Facility Owner or Operator: Certification of receipt of hazardous materials covered by the manifest except as noted in Item 18a
Printed/Typed Name
Signature
Month 8 Day 3 Year 07

GENERATOR | INT'L | TRANSPORTER | DESIGNATED FACILITY

EPA Form 8700-22 (Rev. 3-05) Previous editions are obsolete.

DESIGNATED FACILITY TO GENERATOR

Please print or type. (Form designed for use on elite (12-pitch) typewriter.) Form Approved. OMB No. 2050-0039

UNIFORM HAZARDOUS WASTE MANIFEST

1. Generator ID Number: 0316310037
2. Page 1 of
3. Emergency Response Phone
4. Manifest Tracking Number: 002442797 JJK

5. Generator's Name and Mailing Address
The Peoples Gas Light & Coke Company
130 East Randolph Drive
Chicago, IL 60601 Attn: Naren Prasad
Generator's Phone:

Generator's Site Address (if different than mailing address)
3052 South Pitney Court
Chicago, IL 60608

6. Transporter 1 Company Name: MT Transit (773) 254-3644 IL Special Waste Hauler ID# 4765 — U.S. EPA ID Number:

7. Transporter 2 Company Name — U.S. EPA ID Number:

8. Designated Facility Name and Site Address
CID RDF-BIO-MGP Impacted Soil
138th & Bishop Ford Freeway
Calumet City, IL 60409 IL ID # 0310390001
Facility's Phone: (773) 646-3099
U.S. EPA ID Number:

9a. HM	9b. U.S. DOT Description (including Proper Shipping Name, Hazard Class, ID Number, and Packing Group (if any))	10. Containers No.	10. Containers Type	11. Total Quantity	12. Unit Wt./Vol.	13. Waste Codes
	1. Not Hazardous by DOT contaminated soil	001	DT	15	T	
	2.					
	3.					
	4.					

14. Special Handling Instructions and Additional Information
Class A
Profile: EF1410
Load 1 15 Load 2 15 Load 3 15 Load 4 15 Load 5 15 Truck # 184

15. **GENERATOR'S/OFFEROR'S CERTIFICATION:** I hereby declare that the contents of this consignment are fully and accurately described above by the proper shipping name, and are classified, packaged, marked and labeled/placarded, and are in all respects in proper condition for transport according to applicable international and national governmental regulations. If export shipment and I am the Primary Exporter, I certify that the contents of this consignment conform to the terms of the attached EPA Acknowledgment of Consent.
I certify that the waste minimization statement identified in 40 CFR 262.27(a) (if I am a large quantity generator) or (b) (if I am a small quantity generator) is true.

Generator's/Offeror's Printed/Typed Name: ~~Naren Prasad~~ Tim Maley — Signature: [signature] as Agent for Peoples Gas — Month 8 Day 3 Year 07

16. International Shipments ☐ Import to U.S. ☐ Export from U.S. Port of entry/exit:
Transporter signature (for exports only): Date leaving U.S.:

17. Transporter Acknowledgment of Receipt of Materials
Transporter 1 Printed/Typed Name: [signature] — Signature: [signature] — Month 8 Day 3 Year 07
Transporter 2 Printed/Typed Name — Signature — Month Day Year

18. Discrepancy
18a. Discrepancy Indication Space ☐ Quantity ☐ Type ☐ Residue ☐ Partial Rejection ☐ Full Rejection
Manifest Reference Number:
18b. Alternate Facility (or Generator) — U.S. EPA ID Number
Facility's Phone:
18c. Signature of Alternate Facility (or Generator) — Month Day Year

19. Hazardous Waste Report Management Method Codes (i.e., codes for hazardous waste treatment, disposal, and recycling systems)
1. 2. 3. 4.

20. Designated Facility Owner or Operator: Certification of receipt of hazardous materials covered by the manifest except as noted in Item 18a
Printed/Typed Name: [signature] — Signature: [signature] — Month 8 Day 3 Year 07

GENERATOR / INT'L / TRANSPORTER / DESIGNATED FACILITY

EPA Form 8700-22 (Rev. 3-05) Previous editions are obsolete.

DESIGNATED FACILITY TO GENERATOR

189

Please print or type. (Form designed for use on elite (12-pitch) typewriter.)

Form Approved. OMB No. 2050-0039

UNIFORM HAZARDOUS WASTE MANIFEST

1. Generator ID Number: 0316310037
2. Page 1 of
3. Emergency Response Phone
4. Manifest Tracking Number: 002442796 JJK

5. Generator's Name and Mailing Address
The Peoples Gas Light & Coke Company
130 East Randolph Drive
Chicago, IL 60601 Attn: Naren Prasad
Generator's Phone:

Generator's Site Address (if different than mailing address)
3052 South Pitney Court
Chicago, IL 60608

6. Transporter 1 Company Name
MT Transit (773) 254-3644 IL Special Waste Hauler ID# 4765
U.S. EPA ID Number

7. Transporter 2 Company Name
U.S. EPA ID Number

8. Designated Facility Name and Site Address
CID RUF-BIO-MGP Impacted Soil
138th & Bishop Ford Freeway
Calumet City, IL 60409 IL ID # 0310390001
Facility's Phone: (773) 646-3099
U.S. EPA ID Number

9a. HM	9b. U.S. DOT Description (including Proper Shipping Name, Hazard Class, ID Number, and Packing Group (if any))	10. Containers No.	10. Containers Type	11. Total Quantity	12. Unit Wt./Vol.	13. Waste Codes
	1. Not Hazardous by DOT contaminated soil	001	DT	75	cy	
	2.					
	3.					
	4.					

14. Special Handling Instructions and Additional Information
Class A
Profile: EF1410 Load 1 15 Load 2 15 Load 3 15 Load 4 15 Load 5 15 Truck # 189

15. **GENERATOR'S/OFFEROR'S CERTIFICATION:** I hereby declare that the contents of this consignment are fully and accurately described above by the proper shipping name, and are classified, packaged, marked and labeled/placarded, and are in all respects in proper condition for transport according to applicable international and national governmental regulations. If export shipment and I am the Primary Exporter, I certify that the contents of this consignment conform to the terms of the attached EPA Acknowledgment of Consent.
I certify that the waste minimization statement identified in 40 CFR 262.27(a) (if I am a large quantity generator) or (b) (if I am a small quantity generator) is true.

Generator's/Offeror's Printed/Typed Name: ~~Naren Prasad~~ Tim Maley
Signature: TMaley as agent for Peoples Gas
Month 8 Day 3 Year 07

16. International Shipments ☐ Import to U.S. ☐ Export from U.S. Port of entry/exit:
Transporter signature (for exports only): Date leaving U.S.:

17. Transporter Acknowledgment of Receipt of Materials
Transporter 1 Printed/Typed Name: Roy Young
Signature: Roy Young
Month 8 Day 3 Year 07
Transporter 2 Printed/Typed Name
Signature
Month Day Year

18. Discrepancy
18a. Discrepancy Indication Space ☐ Quantity ☐ Type ☐ Residue ☐ Partial Rejection ☐ Full Rejection
Manifest Reference Number:
18b. Alternate Facility (or Generator) U.S. EPA ID Number
Facility's Phone:
18c. Signature of Alternate Facility (or Generator) Month Day Year

19. Hazardous Waste Report Management Method Codes (i.e., codes for hazardous waste treatment, disposal, and recycling systems)
1. 2. 3. 4.

20. Designated Facility Owner or Operator: Certification of receipt of hazardous materials covered by the manifest except as noted in Item 18a
Printed/Typed Name
Signature
Month 8 Day 3 Year 07

GENERATOR — INT'L — TRANSPORTER — DESIGNATED FACILITY

EPA Form 8700-22 (Rev. 3-05) Previous editions are obsolete.

DESIGNATED FACILITY TO GENERATOR

Please print or type. (Form designed for use on elite (12-pitch) typewriter.) Form Approved. OMB No. 2050-0039

UNIFORM HAZARDOUS WASTE MANIFEST

1. Generator ID Number: 0316310037
2. Page 1 of
3. Emergency Response Phone
4. Manifest Tracking Number: 002442795 JJK

5. Generator's Name and Mailing Address
The Peoples Gas Light & Coke Company
130 East Randolph Drive
Chicago, IL 60601 Attn: Naren Prasad
Generator's Phone:

Generator's Site Address (if different than mailing address)
3052 South Pitney Court
Chicago, IL 60608

6. Transporter 1 Company Name
MT Transit (773) 254-3644 IL Special Waste Hauler ID# 4765
U.S. EPA ID Number

7. Transporter 2 Company Name
U.S. EPA ID Number

8. Designated Facility Name and Site Address
CID RLR-BIO-MGP Impacted Soil
138th & Bishop Ford Freeway
Calumet City, IL 60409 IL ID # 0310390001
Facility's Phone: (773) 646-3099
U.S. EPA ID Number

9a. HM	9b. U.S. DOT Description (including Proper Shipping Name, Hazard Class, ID Number, and Packing Group (if any))	10. Containers No.	10. Containers Type	11. Total Quantity	12. Unit Wt./Vol.	13. Waste Codes
	1. Not Hazardous by DOT contaminated soil	001	DT	15 cy		
	2.					
	3.					
	4.					

14. Special Handling Instructions and Additional Information
Class A
Profile: EF1410
Load 1 15 Load 2 15 Load 3 15 Load 4 15 Load 5 15 Truck # 129

15. **GENERATOR'S/OFFEROR'S CERTIFICATION:** I hereby declare that the contents of this consignment are fully and accurately described above by the proper shipping name, and are classified, packaged, marked and labeled/placarded, and are in all respects in proper condition for transport according to applicable international and national governmental regulations. If export shipment and I am the Primary Exporter, I certify that the contents of this consignment conform to the terms of the attached EPA Acknowledgment of Consent.
I certify that the waste minimization statement identified in 40 CFR 262.27(a) (if I am a large quantity generator) or (b) (if I am a small quantity generator) is true.

Generator's/Offeror's Printed/Typed Name: ~~Naren Prasad~~ Tim Maley
Signature: Tim Maley as Agent for Peoples Gas
Month Day Year: 1 3 07

16. International Shipments ☐ Import to U.S. ☐ Export from U.S. Port of entry/exit:
Transporter signature (for exports only): Date leaving U.S.:

17. Transporter Acknowledgment of Receipt of Materials
Transporter 1 Printed/Typed Name: Chris Barrero
Signature
Month Day Year: 1 3 07
Transporter 2 Printed/Typed Name
Signature
Month Day Year

18. Discrepancy
18a. Discrepancy Indication Space ☐ Quantity ☐ Type ☐ Residue ☐ Partial Rejection ☐ Full Rejection
Manifest Reference Number:
18b. Alternate Facility (or Generator) U.S. EPA ID Number
Facility's Phone:
18c. Signature of Alternate Facility (or Generator) Month Day Year

19. Hazardous Waste Report Management Method Codes (i.e., codes for hazardous waste treatment, disposal, and recycling systems)
1. 2. 3. 4.

20. Designated Facility Owner or Operator: Certification of receipt of hazardous materials covered by the manifest except as noted in Item 18a
Printed/Typed Name
Signature
Month Day Year: 1 8 07

GENERATOR | INT'L | TRANSPORTER | DESIGNATED FACILITY

Please print or type. (Form designed for use on elite (12-pitch) typewriter.) Form Approved. OMB No. 2050-0039

UNIFORM HAZARDOUS WASTE MANIFEST

1. Generator ID Number: 0316310037
2. Page 1 of
3. Emergency Response Phone
4. Manifest Tracking Number: 002442794 JJK

5. Generator's Name and Mailing Address
The Peoples Gas Light & Coke Company
130 East Randolph Drive
Chicago, IL 60601 Attn: Naren Prasad
Generator's Phone:

Generator's Site Address (if different than mailing address)
3052 South Pitney Court
Chicago, IL 60608

6. Transporter 1 Company Name
MT Transit (773) 254-3644 IL Special Waste Hauler ID# 4765
U.S. EPA ID Number

7. Transporter 2 Company Name
U.S. EPA ID Number

8. Designated Facility Name and Site Address
CID RDF-BIO-MSF Impacted Soil
138th & Bishop Ford Freeway
Calumet City, IL 60409 IL ID # 0310390001
Facility's Phone: (773) 646-3099
U.S. EPA ID Number

9a. HM	9b. U.S. DOT Description (including Proper Shipping Name, Hazard Class, ID Number, and Packing Group (if any))	10. Containers No.	10. Containers Type	11. Total Quantity	12. Unit Wt./Vol.	13. Waste Codes
	1. Not Hazardous by DOT contaminated soil	001	DT	75	T	
	2.					
	3.					
	4.					

14. Special Handling Instructions and Additional Information
Class A
Profile: EF1410
Load 1 15 Load 2 15 Load 3 15 Load 4 15 Load 5 15 Truck # 159

15. **GENERATOR'S/OFFEROR'S CERTIFICATION:** I hereby declare that the contents of this consignment are fully and accurately described above by the proper shipping name, and are classified, packaged, marked and labeled/placarded, and are in all respects in proper condition for transport according to applicable international and national governmental regulations. If export shipment and I am the Primary Exporter, I certify that the contents of this consignment conform to the terms of the attached EPA Acknowledgment of Consent.
I certify that the waste minimization statement identified in 40 CFR 262.27(a) (if I am a large quantity generator) or (b) (if I am a small quantity generator) is true.

Generator's/Offeror's Printed/Typed Name: ~~Naren Prasad~~ Tim Maley
Signature: as Agent for Peoples Gas
Month Day Year: 8 13 07

16. International Shipments ☐ Import to U.S. ☐ Export from U.S. Port of entry/exit:
Transporter signature (for exports only): Date leaving U.S.:

17. Transporter Acknowledgment of Receipt of Materials
Transporter 1 Printed/Typed Name: Signature: Month Day Year: 08 08
Transporter 2 Printed/Typed Name: Signature: Month Day Year:

18. Discrepancy
18a. Discrepancy Indication Space ☐ Quantity ☐ Type ☐ Residue ☐ Partial Rejection ☐ Full Rejection
Manifest Reference Number:
18b. Alternate Facility (or Generator) U.S. EPA ID Number
Facility's Phone:
18c. Signature of Alternate Facility (or Generator) Month Day Year

19. Hazardous Waste Report Management Method Codes (i.e., codes for hazardous waste treatment, disposal, and recycling systems)
1. 2. 3. 4.

20. Designated Facility Owner or Operator: Certification of receipt of hazardous materials covered by the manifest except as noted in Item 18a
Printed/Typed Name: Signature: Month Day Year: 5 3 07

GENERATOR | INT'L | TRANSPORTER | DESIGNATED FACILITY

EPA Form 8700-22 (Rev. 3-05) Previous editions are obsolete. **DESIGNATED FACILITY TO GENERATOR**

Please print or type. (Form designed for use on elite (12-pitch) typewriter.) Form Approved. OMB No. 2050-0039

UNIFORM HAZARDOUS WASTE MANIFEST

1. Generator ID Number: 0316310037
2. Page 1 of
3. Emergency Response Phone
4. Manifest Tracking Number: 002442793 JJK

5. Generator's Name and Mailing Address
The Peoples Gas Light & Coke Company
130 East Randolph Drive
Chicago, IL 60601 Attn: Naren Prasad
Generator's Phone:

Generator's Site Address (if different than mailing address)
3052 South Pitney Court
Chicago, IL 60608

6. Transporter 1 Company Name: MT Transit (773) 254-3644 IL Special Waste Hauler ID# 4765
U.S. EPA ID Number

7. Transporter 2 Company Name
U.S. EPA ID Number

8. Designated Facility Name and Site Address
CID RDF-BIO-MGP Impacted Soil
138th & Bishop Ford Freeway
Calumet City, IL 60409 IL ID # 0310390001
Facility's Phone: (773) 646-3099
U.S. EPA ID Number

9a. HM	9b. U.S. DOT Description (including Proper Shipping Name, Hazard Class, ID Number, and Packing Group (if any))	10. Containers No.	10. Containers Type	11. Total Quantity	12. Unit Wt./Vol.	13. Waste Codes
	1. Not Hazardous by DOT contaminated soil	001	DT	K/1	T	
	2.					
	3.					
	4.					

14. Special Handling Instructions and Additional Information
Class A
Profile: EF1410
Load 1 15 Load 2 15 Load 3 15 Load 4 15 Load 5 15 Truck # 180

15. **GENERATOR'S/OFFEROR'S CERTIFICATION:** I hereby declare that the contents of this consignment are fully and accurately described above by the proper shipping name, and are classified, packaged, marked and labeled/placarded, and are in all respects in proper condition for transport according to applicable international and national governmental regulations. If export shipment and I am the Primary Exporter, I certify that the contents of this consignment conform to the terms of the attached EPA Acknowledgment of Consent.
I certify that the waste minimization statement identified in 40 CFR 262.27(a) (if I am a large quantity generator) or (b) (if I am a small quantity generator) is true.

Generator's/Offeror's Printed/Typed Name: ~~Naren Prasad~~ Tim Maley
Signature: [signature] as Agent for Peoples Gas
Month 8 Day 3 Year 07

16. International Shipments ☐ Import to U.S. ☐ Export from U.S. Port of entry/exit:
Transporter signature (for exports only): Date leaving U.S.:

17. Transporter Acknowledgment of Receipt of Materials
Transporter 1 Printed/Typed Name: KEN JANIK
Signature: [signature]
Month 8 Day 3 Year 07

Transporter 2 Printed/Typed Name
Signature
Month Day Year

18. Discrepancy
18a. Discrepancy Indication Space ☐ Quantity ☐ Type ☐ Residue ☐ Partial Rejection ☐ Full Rejection
Manifest Reference Number:

18b. Alternate Facility (or Generator)
U.S. EPA ID Number
Facility's Phone:

18c. Signature of Alternate Facility (or Generator)
Month Day Year

19. Hazardous Waste Report Management Method Codes (i.e., codes for hazardous waste treatment, disposal, and recycling systems)
1. 2. 3. 4.

20. Designated Facility Owner or Operator: Certification of receipt of hazardous materials covered by the manifest except as noted in Item 18a
Printed/Typed Name: [signature]
Signature: [signature]
Month 8 Day 3 Year 07

GENERATOR / INT'L / TRANSPORTER / DESIGNATED FACILITY

EPA Form 8700-22 (Rev. 3-05) Previous editions are obsolete.

DESIGNATED FACILITY TO GENERATOR

Please print or type. (Form designed for use on elite (12-pitch) typewriter.) Form Approved. OMB No. 2050-0039

UNIFORM HAZARDOUS WASTE MANIFEST

1. Generator ID Number: 0316310037
2. Page 1 of
3. Emergency Response Phone
4. Manifest Tracking Number: 002442792 JJK

5. Generator's Name and Mailing Address
The Peoples Gas Light & Coke Company
130 East Randolph Drive
Chicago, IL 60601 Attn: Naren Prasad
Generator's Phone:

Generator's Site Address (if different than mailing address)
3052 South Pitney Court
Chicago, IL 60608

6. Transporter 1 Company Name: MT Transit (773) 254-3644 IL Special Waste Hauler ID# 4765
U.S. EPA ID Number

7. Transporter 2 Company Name
U.S. EPA ID Number

8. Designated Facility Name and Site Address
CID RDF-BIO-MGP Impacted Soil
138th & Bishop Ford Freeway
Calumet City, IL 60409 IL ID # 0310390001
Facility's Phone: (773) 646-3099
U.S. EPA ID Number

9a. HM	9b. U.S. DOT Description (including Proper Shipping Name, Hazard Class, ID Number, and Packing Group (if any))	10. Containers No.	10. Containers Type	11. Total Quantity	12. Unit Wt./Vol.	13. Waste Codes
	1. Not Hazardous by DOT contaminated soil	001	DT	60	T	
	2.					
	3.					
	4.					

14. Special Handling Instructions and Additional Information
Class A
Profile: EF1410
Load 1 15 Load 2 15 Load 3 15 Load 4 15 Load 5 7 Truck # 179

15. **GENERATOR'S/OFFEROR'S CERTIFICATION:** I hereby declare that the contents of this consignment are fully and accurately described above by the proper shipping name, and are classified, packaged, marked and labeled/placarded, and are in all respects in proper condition for transport according to applicable international and national governmental regulations. If export shipment and I am the Primary Exporter, I certify that the contents of this consignment conform to the terms of the attached EPA Acknowledgment of Consent.
I certify that the waste minimization statement identified in 40 CFR 262.27(a) (if I am a large quantity generator) or (b) (if I am a small quantity generator) is true.

Generator's/Offeror's Printed/Typed Name: ~~Naren Prasad~~ Tim Maley
Signature: [signature] as agent for Peoples Gas
Month 8 Day 2 Year 07

16. International Shipments ☐ Import to U.S. ☐ Export from U.S. Port of entry/exit:
Transporter signature (for exports only): Date leaving U.S.:

17. Transporter Acknowledgment of Receipt of Materials
Transporter 1 Printed/Typed Name: Chris Banzydlo
Signature: [signature]
Month 8 Day 2 Year 07
Transporter 2 Printed/Typed Name
Signature
Month Day Year

18. Discrepancy
18a. Discrepancy Indication Space ☐ Quantity ☐ Type ☐ Residue ☐ Partial Rejection ☐ Full Rejection
Manifest Reference Number:
18b. Alternate Facility (or Generator)
U.S. EPA ID Number
Facility's Phone:
18c. Signature of Alternate Facility (or Generator)
Month Day Year

19. Hazardous Waste Report Management Method Codes (i.e., codes for hazardous waste treatment, disposal, and recycling systems)
1. 2. 3. 4.

20. Designated Facility Owner or Operator: Certification of receipt of hazardous materials covered by the manifest except as noted in Item 18a
Printed/Typed Name: Patricia Aguilera
Signature: [signature]
Month 8 Day 2 Year 07

GENERATOR / INT'L / TRANSPORTER / DESIGNATED FACILITY

EPA Form 8700-22 (Rev. 3-05) Previous editions are obsolete.

DESIGNATED FACILITY TO GENERATOR

Please print or type. (Form designed for use on elite (12-pitch) typewriter.) Form Approved. OMB No. 2050-0039

UNIFORM HAZARDOUS WASTE MANIFEST

1. Generator ID Number: 0316310037
2. Page 1 of
3. Emergency Response Phone
4. Manifest Tracking Number: 002442791 JJK

5. Generator's Name and Mailing Address
The Peoples Gas Light & Coke Company
130 East Randolph Drive
Chicago, IL 60601 Attn: Naren Prasad
Generator's Phone:

Generator's Site Address (if different than mailing address)
3052 South Pitney Court
Chicago, IL 60608

6. Transporter 1 Company Name
MT Transit (773) 254-3644 IL Special Waste Hauler ID# 4765
U.S. EPA ID Number

7. Transporter 2 Company Name
U.S. EPA ID Number

8. Designated Facility Name and Site Address
CIU RDF-BIO-MGP Impacted Soil
138th & Bishop Ford Freeway
Calumet City, IL 60409 IL ID # 0310390001
Facility's Phone: (773) 646-3099
U.S. EPA ID Number

9a. HM	9b. U.S. DOT Description (including Proper Shipping Name, Hazard Class, ID Number, and Packing Group (if any))	10. Containers No.	10. Containers Type	11. Total Quantity	12. Unit Wt./Vol.	13. Waste Codes
	1. Not Hazardous by DOT contaminated soil	001	DT	60	T	
	2.					
	3.					
	4.					

14. Special Handling Instructions and Additional Information
Class A
Profile: EF1410
Load 1 15 Load 2 15 Load 3 15 Load 4 15 Load 5 ____ Truck # 18

15. **GENERATOR'S/OFFEROR'S CERTIFICATION:** I hereby declare that the contents of this consignment are fully and accurately described above by the proper shipping name, and are classified, packaged, marked and labeled/placarded, and are in all respects in proper condition for transport according to applicable international and national governmental regulations. If export shipment and I am the Primary Exporter, I certify that the contents of this consignment conform to the terms of the attached EPA Acknowledgment of Consent.
I certify that the waste minimization statement identified in 40 CFR 262.27(a) (if I am a large quantity generator) or (b) (if I am a small quantity generator) is true.

Generator's/Offeror's Printed/Typed Name: ~~Naren Prasad~~ Tim Maley
Signature: as Agent for Peoples Gas
Month 8 Day 2 Year 07

16. International Shipments ☐ Import to U.S. ☐ Export from U.S. Port of entry/exit:
Transporter signature (for exports only): Date leaving U.S.:

17. Transporter Acknowledgment of Receipt of Materials
Transporter 1 Printed/Typed Name: [illegible]
Signature
Month 8 Day 2 Year 07

Transporter 2 Printed/Typed Name
Signature
Month Day Year

18. Discrepancy
18a. Discrepancy Indication Space ☐ Quantity ☐ Type ☐ Residue ☐ Partial Rejection ☐ Full Rejection
Manifest Reference Number:

18b. Alternate Facility (or Generator)
U.S. EPA ID Number
Facility's Phone:

18c. Signature of Alternate Facility (or Generator)
Month Day Year

19. Hazardous Waste Report Management Method Codes (i.e., codes for hazardous waste treatment, disposal, and recycling systems)
1. 2. 3. 4.

20. Designated Facility Owner or Operator: Certification of receipt of hazardous materials covered by the manifest except as noted in Item 18a
Printed/Typed Name: Doreen Barnes
Signature
Month 8 Day 2 Year 07

GENERATOR | INT'L | TRANSPORTER | DESIGNATED FACILITY

EPA Form 8700-22 (Rev. 3-05) Previous editions are obsolete. **DESIGNATED FACILITY TO GENERATOR**

Please print or type. (Form designed for use on elite (12-pitch) typewriter.) Form Approved. OMB No. 2050-0039

UNIFORM HAZARDOUS WASTE MANIFEST

1. Generator ID Number: 0316310037
2. Page 1 of
3. Emergency Response Phone
4. Manifest Tracking Number: 002442790 JJK

5. Generator's Name and Mailing Address
The Peoples Gas Light & Coke Company
130 East Randolph Drive
Chicago, IL 60601 Attn: Naren Prasad
Generator's Phone:

Generator's Site Address (if different than mailing address)
3052 South Pitney Court
Chicago, IL 60608

6. Transporter 1 Company Name: MT Transit (773) 254-3644 IL Special Waste Hauler ID# 4765
U.S. EPA ID Number

7. Transporter 2 Company Name
U.S. EPA ID Number

8. Designated Facility Name and Site Address
CID RDF-BIO-MGP Impacted Soil
138th & Bishop Ford Freeway
Calumet City, IL 60409 IL ID # 0310390001
Facility's Phone: (773) 646-3099
U.S. EPA ID Number

9a. HM	9b. U.S. DOT Description (including Proper Shipping Name, Hazard Class, ID Number, and Packing Group (if any))	10. Containers No.	10. Containers Type	11. Total Quantity	12. Unit Wt./Vol.	13. Waste Codes
	1. Not Hazardous by DOT contaminated soil	001	DT	[illegible]	T	
	2.					
	3.					
	4.					

14. Special Handling Instructions and Additional Information
Class A
Profile: EF1410 Load 1 15 Load 2 15 Load 3 15 Load 4 15 Load 5 15 Truck # 184

15. **GENERATOR'S/OFFEROR'S CERTIFICATION:** I hereby declare that the contents of this consignment are fully and accurately described above by the proper shipping name, and are classified, packaged, marked and labeled/placarded, and are in all respects in proper condition for transport according to applicable international and national governmental regulations. If export shipment and I am the Primary Exporter, I certify that the contents of this consignment conform to the terms of the attached EPA Acknowledgment of Consent.
I certify that the waste minimization statement identified in 40 CFR 262.27(a) (if I am a large quantity generator) or (b) (if I am a small quantity generator) is true.

Generator's/Offeror's Printed/Typed Name: ~~Naren Prasad~~ Tim Maley
Signature: [signature] as Agent for Peoples Gas
Month 8 Day 2 Year 07

16. International Shipments ☐ Import to U.S. ☐ Export from U.S. Port of entry/exit:
Transporter signature (for exports only): Date leaving U.S.:

17. Transporter Acknowledgment of Receipt of Materials
Transporter 1 Printed/Typed Name: [illegible] HEBRH
Signature: [signature]
Month 8 Day 2 Year 07
Transporter 2 Printed/Typed Name
Signature
Month Day Year

18. Discrepancy
18a. Discrepancy Indication Space ☐ Quantity ☐ Type ☐ Residue ☐ Partial Rejection ☐ Full Rejection
Manifest Reference Number:

18b. Alternate Facility (or Generator)
U.S. EPA ID Number
Facility's Phone:

18c. Signature of Alternate Facility (or Generator)
Month Day Year

19. Hazardous Waste Report Management Method Codes (i.e., codes for hazardous waste treatment, disposal, and recycling systems)
1. 2. 3. 4.

20. Designated Facility Owner or Operator: Certification of receipt of hazardous materials covered by the manifest except as noted in Item 18a
Printed/Typed Name: [signature]
Signature: [signature]
Month 8 Day 2 Year 07

GENERATOR / INT'L / TRANSPORTER / DESIGNATED FACILITY

EPA Form 8700-22 (Rev. 3-05) Previous editions are obsolete.

DESIGNATED FACILITY TO GENERATOR

Please print or type. (Form designed for use on elite (12-pitch) typewriter.) Form Approved. OMB No. 2050-0039

UNIFORM HAZARDOUS WASTE MANIFEST

1. Generator ID Number: 0316310037
2. Page 1 of
3. Emergency Response Phone
4. Manifest Tracking Number: 002442789 JJK

5. Generator's Name and Mailing Address
The Peoples Gas Light & Coke Company
130 East Randolph Drive
Chicago, IL 60601 Attn: Naren Prasad
Generator's Phone:

Generator's Site Address (if different than mailing address)
3052 South Pitney Court
Chicago, IL 60608

6. Transporter 1 Company Name
MT Transit (773) 254-3644 IL Special Waste Hauler ID# 4765
U.S. EPA ID Number

7. Transporter 2 Company Name
U.S. EPA ID Number

8. Designated Facility Name and Site Address
CID RDF-BIO-MGP Impacted Soil
138th & Bishop Ford Freeway
Calumet City, IL 60409 IL ID # 0310390001
Facility's Phone: (773) 646-3099
U.S. EPA ID Number

9a. HM	9b. U.S. DOT Description (including Proper Shipping Name, Hazard Class, ID Number, and Packing Group (if any))	10. Containers No.	10. Containers Type	11. Total Quantity	12. Unit Wt./Vol.	13. Waste Codes
	1. Not Hazardous by DOT contaminated soil	001	DT	75	T	
	2.					
	3.					
	4.					

14. Special Handling Instructions and Additional Information
Class A
Profile: EF1410
Load 1 15 Load 2 15 Load 3 15 Load 4 15 Load 5 15 Truck # 160

15. **GENERATOR'S/OFFEROR'S CERTIFICATION:** I hereby declare that the contents of this consignment are fully and accurately described above by the proper shipping name, and are classified, packaged, marked and labeled/placarded, and are in all respects in proper condition for transport according to applicable international and national governmental regulations. If export shipment and I am the Primary Exporter, I certify that the contents of this consignment conform to the terms of the attached EPA Acknowledgment of Consent.
I certify that the waste minimization statement identified in 40 CFR 262.27(a) (if I am a large quantity generator) or (b) (if I am a small quantity generator) is true.

Generator's/Offeror's Printed/Typed Name: ~~Naren Prasad~~ Tim Maley Signature: [signature] on behalf of Peoples Gas Month 8 Day 2 Year 07

16. International Shipments ☐ Import to U.S. ☐ Export from U.S. Port of entry/exit:
Transporter signature (for exports only): Date leaving U.S.:

17. Transporter Acknowledgment of Receipt of Materials
Transporter 1 Printed/Typed Name: Oster Carter Signature: Oster Carter Month 8 Day 2 Year 07
Transporter 2 Printed/Typed Name: Signature: Month Day Year

18. Discrepancy
18a. Discrepancy Indication Space ☐ Quantity ☐ Type ☐ Residue ☐ Partial Rejection ☐ Full Rejection
Manifest Reference Number:

18b. Alternate Facility (or Generator) U.S. EPA ID Number
Facility's Phone:

18c. Signature of Alternate Facility (or Generator) Month Day Year

19. Hazardous Waste Report Management Method Codes (i.e., codes for hazardous waste treatment, disposal, and recycling systems)
1. 2. 3. 4.

20. Designated Facility Owner or Operator: Certification of receipt of hazardous materials covered by the manifest except as noted in Item 18a
Printed/Typed Name: Patricia Aguilera Signature: [signature] Month 8 Day 2 Year 07

GENERATOR | INT'L | TRANSPORTER | DESIGNATED FACILITY

EPA Form 8700-22 (Rev. 3-05) Previous editions are obsolete. **DESIGNATED FACILITY TO GENERATOR**

#189

Please print or type. (Form designed for use on elite (12-pitch) typewriter.) Form Approved. OMB No. 2050-0039

UNIFORM HAZARDOUS WASTE MANIFEST

1. Generator ID Number: 0316310037
2. Page 1 of
3. Emergency Response Phone
4. Manifest Tracking Number: 002442788 JJK

5. Generator's Name and Mailing Address
The Peoples Gas Light & Coke Company
130 East Randolph Drive
Chicago, IL 60601 Attn: Naren Prasad
Generator's Phone:

Generator's Site Address (if different than mailing address)
3052 South Pitney Court
Chicago, IL 60608

6. Transporter 1 Company Name
MT Transit (773) 254-3644 IL Special Waste Hauler ID# 4765
U.S. EPA ID Number

7. Transporter 2 Company Name
U.S. EPA ID Number

8. Designated Facility Name and Site Address
CID RLP-BIO-MGP Impacted Soil
138th & Bishop Ford Freeway
Calumet City, IL 60409 IL ID # 0310390001
Facility's Phone: (773) 646-3099
U.S. EPA ID Number

9a. HM	9b. U.S. DOT Description (including Proper Shipping Name, Hazard Class, ID Number, and Packing Group (if any))	10. Containers No.	10. Containers Type	11. Total Quantity	12. Unit Wt./Vol.	13. Waste Codes
	1. Not Hazardous by DOT contaminated soil	001	DT	K,d	T	
	2.					
	3.					
	4.					

14. Special Handling Instructions and Additional Information
Class A
Profile: EF1410
Load 1 15 Load 2 15 Load 3 15 Load 4 15 Load 5 15 Truck # 189

15. **GENERATOR'S/OFFEROR'S CERTIFICATION:** I hereby declare that the contents of this consignment are fully and accurately described above by the proper shipping name, and are classified, packaged, marked and labeled/placarded, and are in all respects in proper condition for transport according to applicable international and national governmental regulations. If export shipment and I am the Primary Exporter, I certify that the contents of this consignment conform to the terms of the attached EPA Acknowledgment of Consent.
I certify that the waste minimization statement identified in 40 CFR 262.27(a) (if I am a large quantity generator) or (b) (if I am a small quantity generator) is true.

Generator's/Offeror's Printed/Typed Name: ~~Naren Prasad~~ Tim Maley
Signature: [signature] Agent for Peoples Gas
Month 8 Day 02 Year 07

16. International Shipments ☐ Import to U.S. ☐ Export from U.S. Port of entry/exit:
Transporter signature (for exports only): Date leaving U.S.:

17. Transporter Acknowledgment of Receipt of Materials
Transporter 1 Printed/Typed Name: RAY YOUNG
Signature: Ray Young
Month 8 Day 02 Year 07
Transporter 2 Printed/Typed Name
Signature
Month Day Year

18. Discrepancy
18a. Discrepancy Indication Space ☐ Quantity ☐ Type ☐ Residue ☐ Partial Rejection ☐ Full Rejection
Manifest Reference Number:
18b. Alternate Facility (or Generator) U.S. EPA ID Number
Facility's Phone:
18c. Signature of Alternate Facility (or Generator) Month Day Year

19. Hazardous Waste Report Management Method Codes (i.e., codes for hazardous waste treatment, disposal, and recycling systems)
1. 2. 3. 4.

20. Designated Facility Owner or Operator: Certification of receipt of hazardous materials covered by the manifest except as noted in Item 18a
Printed/Typed Name
Signature
Month 8 Day 12 Year 07

GENERATOR INT'L TRANSPORTER DESIGNATED FACILITY

EPA Form 8700-22 (Rev. 3-05) Previous editions are obsolete. **DESIGNATED FACILITY TO GENERATOR**

Juan Cute 159

Please print or type. (Form designed for use on elite (12-pitch) typewriter.) Form Approved. OMB No. 2050-0039

UNIFORM HAZARDOUS WASTE MANIFEST

1. Generator ID Number: 0316310037
2. Page 1 of
3. Emergency Response Phone
4. Manifest Tracking Number: 002442787 JJK

5. Generator's Name and Mailing Address
The Peoples Gas Light & Coke Company
130 East Randolph Drive
Chicago, IL 60601 Attn: Naren Prasad
Generator's Phone:

Generator's Site Address (if different than mailing address)
3052 South Pitney Court
Chicago, IL 60608

6. Transporter 1 Company Name
MT Transit (773) 254-3644 IL Special Waste Hauler ID# 4765
U.S. EPA ID Number

7. Transporter 2 Company Name
159 Cute
U.S. EPA ID Number

8. Designated Facility Name and Site Address
CID RUF-BIO-MGP Impacted Soil
138th & Bishop Ford Freeway
Calumet City, IL 60409 IL ID # 0310390001
Facility's Phone: (773) 646-3059
U.S. EPA ID Number

9a. HM	9b. U.S. DOT Description (including Proper Shipping Name, Hazard Class, ID Number, and Packing Group (if any))	10. Containers No.	10. Containers Type	11. Total Quantity	12. Unit Wt./Vol.	13. Waste Codes
	1. Not Hazardous by DOT contaminated soil	001	DT	Kd	T	
	2.					
	3.					
	4.					

14. Special Handling Instructions and Additional Information
Class A
Profile: EF1410
Load 1 15 Load 2 15 Load 3 15 Load 4 15 Load 5 15 Truck # 159

15. **GENERATOR'S/OFFEROR'S CERTIFICATION:** I hereby declare that the contents of this consignment are fully and accurately described above by the proper shipping name, and are classified, packaged, marked and labeled/placarded, and are in all respects in proper condition for transport according to applicable international and national governmental regulations. If export shipment and I am the Primary Exporter, I certify that the contents of this consignment conform to the terms of the attached EPA Acknowledgment of Consent.
I certify that the waste minimization statement identified in 40 CFR 262.27(a) (if I am a large quantity generator) or (b) (if I am a small quantity generator) is true.

Generator's/Offeror's Printed/Typed Name: ~~Naren Prasad~~ Tim Maley
Signature: Assistant for Peoples Gas
Month 8 Day 2 Year 07

16. International Shipments ☐ Import to U.S. ☐ Export from U.S. Port of entry/exit:
Transporter signature (for exports only): Date leaving U.S.:

17. Transporter Acknowledgment of Receipt of Materials
Transporter 1 Printed/Typed Name: JUAN CUTE
Signature: Juan Cute
Month 08 Day 02 Year 07
Transporter 2 Printed/Typed Name
Signature
Month Day Year

18. Discrepancy
18a. Discrepancy Indication Space ☐ Quantity ☐ Type ☐ Residue ☐ Partial Rejection ☐ Full Rejection
Manifest Reference Number:
18b. Alternate Facility (or Generator) U.S. EPA ID Number
Facility's Phone:
18c. Signature of Alternate Facility (or Generator) Month Day Year

19. Hazardous Waste Report Management Method Codes (i.e., codes for hazardous waste treatment, disposal, and recycling systems)
1. 2. 3. 4.

20. Designated Facility Owner or Operator: Certification of receipt of hazardous materials covered by the manifest except as noted in Item 18a
Printed/Typed Name
Signature
Month 8 Day 2 Year 07

GENERATOR INT'L TRANSPORTER DESIGNATED FACILITY

EPA Form 8700-22 (Rev. 3-05) Previous editions are obsolete.

DESIGNATED FACILITY TO GENERATOR

189

Please print or type. (Form designed for use on elite (12-pitch) typewriter.)

Form Approved. OMB No. 2050-0039

UNIFORM HAZARDOUS WASTE MANIFEST

1. Generator ID Number: 0316310037
2. Page 1 of
3. Emergency Response Phone
4. Manifest Tracking Number: 002442786 JJK

5. Generator's Name and Mailing Address
The Peoples Gas Light & Coke Company
130 East Randolph Drive
Chicago, IL 60601 Attn: Naren Prasad
Generator's Phone:

Generator's Site Address (if different than mailing address)
3052 South Pitney Court
Chicago, IL 60608

6. Transporter 1 Company Name
MT Transit (773) 254-3644 IL Special Waste Hauler ID# 4765
U.S. EPA ID Number

7. Transporter 2 Company Name
U.S. EPA ID Number

8. Designated Facility Name and Site Address
CID RDY-BIO-MOP Impacted Soil
138th & Bishop Ford Freeway
Calumet City, IL 60409 IL ID # 0310390001
Facility's Phone: (773) 646-3099
U.S. EPA ID Number

9a. HM	9b. U.S. DOT Description (including Proper Shipping Name, Hazard Class, ID Number, and Packing Group (if any))	10. Containers No.	10. Containers Type	11. Total Quantity	12. Unit Wt./Vol.	13. Waste Codes
	1. Not Hazardous by DOT contaminated soil	001	DT	60	T	
	2.			75		
	3.					
	4.					

14. Special Handling Instructions and Additional Information
Class A
Profile: EF1410 Load 1 15 Load 2 15 Load 3 15 Load 4 15 Load 5 15 Truck # 1X9

15. **GENERATOR'S/OFFEROR'S CERTIFICATION:** I hereby declare that the contents of this consignment are fully and accurately described above by the proper shipping name, and are classified, packaged, marked and labeled/placarded, and are in all respects in proper condition for transport according to applicable international and national governmental regulations. If export shipment and I am the Primary Exporter, I certify that the contents of this consignment conform to the terms of the attached EPA Acknowledgment of Consent.
I certify that the waste minimization statement identified in 40 CFR 262.27(a) (if I am a large quantity generator) or (b) (if I am a small quantity generator) is true.

Generator's/Offeror's Printed/Typed Name: ~~Naren Prasad~~ Tim Maley
Signature: as Rep and for Peoples Gas
Month 8 Day 1 Year 07

GENERATOR

INT'L

16. International Shipments ☐ Import to U.S. ☐ Export from U.S. Port of entry/exit:
Transporter signature (for exports only): Date leaving U.S.:

TRANSPORTER

17. Transporter Acknowledgment of Receipt of Materials
Transporter 1 Printed/Typed Name: RAY YOUNG
Signature: Ray Young
Month 8 Day 01 Year 07
Transporter 2 Printed/Typed Name
Signature
Month Day Year

DESIGNATED FACILITY

18. Discrepancy
18a. Discrepancy Indication Space ☐ Quantity ☐ Type ☐ Residue ☐ Partial Rejection ☐ Full Rejection
Manifest Reference Number:

18b. Alternate Facility (or Generator)
U.S. EPA ID Number
Facility's Phone:

18c. Signature of Alternate Facility (or Generator)
Month Day Year

19. Hazardous Waste Report Management Method Codes (i.e., codes for hazardous waste treatment, disposal, and recycling systems)
1. 2. 3. 4.

20. Designated Facility Owner or Operator: Certification of receipt of hazardous materials covered by the manifest except as noted in Item 18a
Printed/Typed Name: Fabrice Aguilar
Signature
Month 8 Day 1 Year 07

EPA Form 8700-22 (Rev. 3-05) Previous editions are obsolete.

DESIGNATED FACILITY TO GENERATOR

Please print or type. (Form designed for use on elite (12-pitch) typewriter.)

Form Approved. OMB No. 2050-0039

UNIFORM HAZARDOUS WASTE MANIFEST

1. Generator ID Number: 0316310037
2. Page 1 of
3. Emergency Response Phone
4. Manifest Tracking Number: 002442785 JJK

5. Generator's Name and Mailing Address
The Peoples Gas Light & Coke Company
130 East Randolph Drive
Chicago, IL 60601 Attn: Naren Prasad
Generator's Phone:

Generator's Site Address (if different than mailing address)
3052 South Pitney Court
Chicago, IL 60608

6. Transporter 1 Company Name
MT Transit (773) 254-3644 IL Special Waste Hauler ID# 4765
U.S. EPA ID Number

7. Transporter 2 Company Name
U.S. EPA ID Number

8. Designated Facility Name and Site Address
CID NDF-BIO-MGP Impacted Soil
138th & Bishop Ford Freeway
Calumet City, IL 60409 IL ID # 0310390001
Facility's Phone: (773) 646-3099
U.S. EPA ID Number

9a. HM	9b. U.S. DOT Description (including Proper Shipping Name, Hazard Class, ID Number, and Packing Group (if any))	10. Containers No.	10. Containers Type	11. Total Quantity	12. Unit Wt./Vol.	13. Waste Codes
	1. Not Hazardous by DOT contaminated soil	001	DT	75	T	
	2.					
	3.					
	4.					

14. Special Handling Instructions and Additional Information
Class A
Profile: EF1410
Load 1 15 Load 2 15 Load 3 15 Load 4 15 Load 5 15 Truck # 184

15. **GENERATOR'S/OFFEROR'S CERTIFICATION:** I hereby declare that the contents of this consignment are fully and accurately described above by the proper shipping name, and are classified, packaged, marked and labeled/placarded, and are in all respects in proper condition for transport according to applicable international and national governmental regulations. If export shipment and I am the Primary Exporter, I certify that the contents of this consignment conform to the terms of the attached EPA Acknowledgment of Consent.
I certify that the waste minimization statement identified in 40 CFR 262.27(a) (if I am a large quantity generator) or (b) (if I am a small quantity generator) is true.

Generator's/Offeror's Printed/Typed Name: ~~Naren Prasad~~ Tim Maley
Signature: Agent for Peoples Gas
Month 8 Day 1 Year 07

16. International Shipments ☐ Import to U.S. ☐ Export from U.S. Port of entry/exit:
Transporter signature (for exports only): Date leaving U.S.:

17. Transporter Acknowledgment of Receipt of Materials
Transporter 1 Printed/Typed Name: A.J. Heard
Signature:
Month 8 Day 1 Year 07
Transporter 2 Printed/Typed Name
Signature
Month Day Year

18. Discrepancy
18a. Discrepancy Indication Space ☐ Quantity ☐ Type ☐ Residue ☐ Partial Rejection ☐ Full Rejection
Manifest Reference Number:
18b. Alternate Facility (or Generator) U.S. EPA ID Number
Facility's Phone:
18c. Signature of Alternate Facility (or Generator) Month Day Year

19. Hazardous Waste Report Management Method Codes (i.e., codes for hazardous waste treatment, disposal, and recycling systems)
1. 2. 3. 4.

20. Designated Facility Owner or Operator: Certification of receipt of hazardous materials covered by the manifest except as noted in Item 18a
Printed/Typed Name: Patricia Aguilera
Signature:
Month 8 Day 1 Year 07

GENERATOR | INT'L | TRANSPORTER | DESIGNATED FACILITY

EPA Form 8700-22 (Rev. 3-05) Previous editions are obsolete.

DESIGNATED FACILITY TO GENERATOR

Please print or type. (Form designed for use on elite (12-pitch) typewriter.) Form Approved. OMB No. 2050-0039

UNIFORM HAZARDOUS WASTE MANIFEST

1. Generator ID Number: 0316310037
2. Page 1 of
3. Emergency Response Phone
4. Manifest Tracking Number: 002442784 JJK

5. Generator's Name and Mailing Address
The Peoples Gas Light & Coke Company
130 East Randolph Drive
Chicago, IL 60601 Attn: Naren Prasad
Generator's Phone:

Generator's Site Address (if different than mailing address)
3052 South Pitney Court
Chicago, IL 60608

6. Transporter 1 Company Name
MT Transit (773) 254-3644 IL Special Waste Hauler ID# 4765
U.S. EPA ID Number

7. Transporter 2 Company Name
U.S. EPA ID Number

8. Designated Facility Name and Site Address
CID RDF-SIO-MGP Impacted Soil
138th & Bishop Ford Freeway
Calumet City, IL 60409 IL ID # 0310390001
Facility's Phone: (773) 646-3099
U.S. EPA ID Number

9a. HM	9b. U.S. DOT Description (including Proper Shipping Name, Hazard Class, ID Number, and Packing Group (if any))	10. Containers No.	10. Containers Type	11. Total Quantity	12. Unit Wt./Vol.	13. Waste Codes
	1. Not Hazardous by DOT contaminated soil	001	DT	75	T	
	2.					
	3.					
	4.					

14. Special Handling Instructions and Additional Information
Class A
Profile: EF1410
Load 1 15 Load 2 15 Load 3 15 Load 4 15 Load 5 15 Truck # 160

15. **GENERATOR'S/OFFEROR'S CERTIFICATION:** I hereby declare that the contents of this consignment are fully and accurately described above by the proper shipping name, and are classified, packaged, marked and labeled/placarded, and are in all respects in proper condition for transport according to applicable international and national governmental regulations. If export shipment and I am the Primary Exporter, I certify that the contents of this consignment conform to the terms of the attached EPA Acknowledgment of Consent.
I certify that the waste minimization statement identified in 40 CFR 262.27(a) (if I am a large quantity generator) or (b) (if I am a small quantity generator) is true.

Generator's/Offeror's Printed/Typed Name: ~~Naren Prasad~~ Tim Maley
Signature: as Agent for Peoples Gas
Month 8 Day 1 Year 07

INT'L

16. International Shipments ☐ Import to U.S. ☐ Export from U.S. Port of entry/exit:
Transporter signature (for exports only): Date leaving U.S.:

TRANSPORTER

17. Transporter Acknowledgment of Receipt of Materials
Transporter 1 Printed/Typed Name: Oster Carter
Signature: Oster Carter
Month 8 Day 1 Year 07
Transporter 2 Printed/Typed Name
Signature
Month Day Year

DESIGNATED FACILITY

18. Discrepancy
18a. Discrepancy Indication Space ☐ Quantity ☐ Type ☐ Residue ☐ Partial Rejection ☐ Full Rejection
Manifest Reference Number:
18b. Alternate Facility (or Generator)
U.S. EPA ID Number
Facility's Phone:
18c. Signature of Alternate Facility (or Generator)
Month Day Year

19. Hazardous Waste Report Management Method Codes (i.e., codes for hazardous waste treatment, disposal, and recycling systems)
1. 2. 3. 4.

20. Designated Facility Owner or Operator: Certification of receipt of hazardous materials covered by the manifest except as noted in Item 18a
Printed/Typed Name: Patricia Aguilera
Signature
Month 8 Day 1 Year 07

EPA Form 8700-22 (Rev. 3-05) Previous editions are obsolete.

DESIGNATED FACILITY TO GENERATOR

Please print or type. (Form designed for use on elite (12-pitch) typewriter.) Form Approved. OMB No. 2050-0039

UNIFORM HAZARDOUS WASTE MANIFEST

1. Generator ID Number: 0316310037
2. Page 1 of
3. Emergency Response Phone
4. Manifest Tracking Number: 002442783 JJK

5. Generator's Name and Mailing Address
The Peoples Gas Light & Coke Company
130 East Randolph Drive
Chicago, IL 60601 Attn: Naren Prasad
Generator's Phone:

Generator's Site Address (if different than mailing address)
3052 South Pitney Court
Chicago, IL 60608

6. Transporter 1 Company Name
MT Transit (773) 254-3644 IL Special Waste Hauler ID# 4765
U.S. EPA ID Number

7. Transporter 2 Company Name
U.S. EPA ID Number

8. Designated Facility Name and Site Address
CID NDF-BIO-MGP Impacted Soil
138th & Bishop Ford Freeway
Calumet City, IL 60409 IL ID # 0310390001
Facility's Phone: (773) 646-3099
U.S. EPA ID Number

9a. HM	9b. U.S. DOT Description (including Proper Shipping Name, Hazard Class, ID Number, and Packing Group (if any))	10. Containers No.	10. Containers Type	11. Total Quantity	12. Unit Wt./Vol.	13. Waste Codes
	1. Not Hazardous by DOT contaminated soil	001	DT	60	T	
	2.					
	3.					
	4.					

14. Special Handling Instructions and Additional Information
Class A
Profile: EF1410 Load 1 15 Load 2 15 Load 3 15 Load 4 15 Load 5 Truck # 129

15. **GENERATOR'S/OFFEROR'S CERTIFICATION:** I hereby declare that the contents of this consignment are fully and accurately described above by the proper shipping name, and are classified, packaged, marked and labeled/placarded, and are in all respects in proper condition for transport according to applicable international and national governmental regulations. If export shipment and I am the Primary Exporter, I certify that the contents of this consignment conform to the terms of the attached EPA Acknowledgment of Consent.
I certify that the waste minimization statement identified in 40 CFR 262.27(a) (if I am a large quantity generator) or (b) (if I am a small quantity generator) is true.

Generator's/Offeror's Printed/Typed Name: ~~Naren Prasad~~ Tim Maley Signature: as agent for Peoples Gas Month 8 Day 1 Year 07

GENERATOR

INT'L

16. International Shipments ☐ Import to U.S. ☐ Export from U.S. Port of entry/exit:
Transporter signature (for exports only): Date leaving U.S.:

TRANSPORTER

17. Transporter Acknowledgment of Receipt of Materials
Transporter 1 Printed/Typed Name: CHRIS BANEYOLO Signature: Month 8 Day 1 Year 07
Transporter 2 Printed/Typed Name: Signature: Month Day Year

DESIGNATED FACILITY

18. Discrepancy
18a. Discrepancy Indication Space ☐ Quantity ☐ Type ☐ Residue ☐ Partial Rejection ☐ Full Rejection
Manifest Reference Number:
18b. Alternate Facility (or Generator) U.S. EPA ID Number
Facility's Phone:
18c. Signature of Alternate Facility (or Generator) Month Day Year

19. Hazardous Waste Report Management Method Codes (i.e., codes for hazardous waste treatment, disposal, and recycling systems)
1. 2. 3. 4.

20. Designated Facility Owner or Operator: Certification of receipt of hazardous materials covered by the manifest except as noted in Item 18a
Printed/Typed Name: Patrick Signature: Month 8 Day 1 Year 07

EPA Form 8700-22 (Rev. 3-05) Previous editions are obsolete. **DESIGNATED FACILITY TO GENERATOR**

Please print or type. (Form designed for use on elite (12-pitch) typewriter.) Form Approved. OMB No. 2050-0039

UNIFORM HAZARDOUS WASTE MANIFEST

1. Generator ID Number: 0316310037
2. Page 1 of
3. Emergency Response Phone
4. Manifest Tracking Number: 002442782 JJK

5. Generator's Name and Mailing Address
The Peoples Gas Light & Coke Company
130 East Randolph Drive
Chicago, IL 60601 Attn: Naren Prasad
Generator's Phone:

Generator's Site Address (if different than mailing address):
3052 South Pitney Court
Chicago, IL 60608

6. Transporter 1 Company Name
MT Transit (773) 254-3644 IL Special Waste Hauler ID# 4765
U.S. EPA ID Number

7. Transporter 2 Company Name
U.S. EPA ID Number

8. Designated Facility Name and Site Address
CID RDF-BIO-MGP Impacted Soil
138th & Bishop Ford Freeway
Calumet City, IL 60409 IL ID # 0310390001
Facility's Phone: (773) 646-3089
U.S. EPA ID Number

9a. HM	9b. U.S. DOT Description (including Proper Shipping Name, Hazard Class, ID Number, and Packing Group (if any))	10. Containers No.	10. Containers Type	11. Total Quantity	12. Unit Wt./Vol.	13. Waste Codes
	1. Not Hazardous by DOT contaminated soil	001	DT	60	T	
	2.					
	3.					
	4.					

14. Special Handling Instructions and Additional Information
Class A
Profile: EF1410
Load 1 15 Load 2 15 Load 3 15 Load 4 15 Load 5 ____ Truck # 180

15. **GENERATOR'S/OFFEROR'S CERTIFICATION:** I hereby declare that the contents of this consignment are fully and accurately described above by the proper shipping name, and are classified, packaged, marked and labeled/placarded, and are in all respects in proper condition for transport according to applicable international and national governmental regulations. If export shipment and I am the Primary Exporter, I certify that the contents of this consignment conform to the terms of the attached EPA Acknowledgment of Consent.
I certify that the waste minimization statement identified in 40 CFR 262.27(a) (if I am a large quantity generator) or (b) (if I am a small quantity generator) is true.

Generator's/Offeror's Printed/Typed Name: ~~Naren Prasad~~ Tim Maley
Signature: as agent for Peoples Gas
Month 8 Day 1 Year 07

16. International Shipments ☐ Import to U.S. ☐ Export from U.S. Port of entry/exit:
Transporter signature (for exports only): Date leaving U.S.:

17. Transporter Acknowledgment of Receipt of Materials
Transporter 1 Printed/Typed Name: [illegible]
Signature: [illegible]
Month 8 Day 1 Year 07

Transporter 2 Printed/Typed Name
Signature
Month Day Year

18. Discrepancy
18a. Discrepancy Indication Space ☐ Quantity ☐ Type ☐ Residue ☐ Partial Rejection ☐ Full Rejection
Manifest Reference Number:

18b. Alternate Facility (or Generator)
U.S. EPA ID Number
Facility's Phone:

18c. Signature of Alternate Facility (or Generator)
Month Day Year

19. Hazardous Waste Report Management Method Codes (i.e., codes for hazardous waste treatment, disposal, and recycling systems)
1. 2. 3. 4.

20. Designated Facility Owner or Operator: Certification of receipt of hazardous materials covered by the manifest except as noted in Item 18a
Printed/Typed Name: Patricia Hunter
Signature: [illegible]
Month 8 Day 1 Year 07

GENERATOR | INT'L | TRANSPORTER | DESIGNATED FACILITY

EPA Form 8700-22 (Rev. 3-05) Previous editions are obsolete.

DESIGNATED FACILITY TO GENERATOR

Please print or type. (Form designed for use on elite (12-pitch) typewriter.)

Form Approved. OMB No. 2050-0039

UNIFORM HAZARDOUS WASTE MANIFEST

1. Generator ID Number: 0316310037

2. Page 1 of

3. Emergency Response Phone

4. Manifest Tracking Number: 002442781 JJK

5. Generator's Name and Mailing Address
The Peoples Gas Light & Coke Company
130 East Randolph Drive
Chicago, IL 60601 Attn: Naren Prasad
Generator's Phone:

Generator's Site Address (if different than mailing address)
3052 South Pitney Court
Chicago, IL 60608

6. Transporter 1 Company Name
MT Transit (773) 254-3644 IL Special Waste Hauler ID# 4765
U.S. EPA ID Number

7. Transporter 2 Company Name
U.S. EPA ID Number

8. Designated Facility Name and Site Address
CID RDF-BIO-MGP Impacted Soil
138th & Bishop Ford Freeway
Calumet City, IL 60409 IL ID # 0310390001
Facility's Phone: (773) 646-3099
U.S. EPA ID Number

9a. HM	9b. U.S. DOT Description (including Proper Shipping Name, Hazard Class, ID Number, and Packing Group (if any))	10. Containers No.	10. Containers Type	11. Total Quantity	12. Unit Wt./Vol.	13. Waste Codes
	1. Not Hazardous by DOT contaminated soil	001	DT	75	T	
	2.					
	3.					
	4.					

14. Special Handling Instructions and Additional Information
Class A
Profile: EF1410
Load 1 15 Load 2 15 Load 3 15 Load 4 15 Load 5 15
Truck # 159

15. **GENERATOR'S/OFFEROR'S CERTIFICATION:** I hereby declare that the contents of this consignment are fully and accurately described above by the proper shipping name, and are classified, packaged, marked and labeled/placarded, and are in all respects in proper condition for transport according to applicable international and national governmental regulations. If export shipment and I am the Primary Exporter, I certify that the contents of this consignment conform to the terms of the attached EPA Acknowledgment of Consent.
I certify that the waste minimization statement identified in 40 CFR 262.27(a) (if I am a large quantity generator) or (b) (if I am a small quantity generator) is true.

Generator's/Offeror's Printed/Typed Name: ~~Naren Prasad~~ Tim Maley
Signature: for Peoples Gas
Month 8 Day 1 Year 07

16. International Shipments ☐ Import to U.S. ☐ Export from U.S. Port of entry/exit:
Transporter signature (for exports only): Date leaving U.S.:

17. Transporter Acknowledgment of Receipt of Materials
Transporter 1 Printed/Typed Name: Juan Lite
Signature: Juan Lite
Month 08 Day 01 Year 07
Transporter 2 Printed/Typed Name
Signature
Month Day Year

18. Discrepancy
18a. Discrepancy Indication Space ☐ Quantity ☐ Type ☐ Residue ☐ Partial Rejection ☐ Full Rejection
Manifest Reference Number:
18b. Alternate Facility (or Generator)
U.S. EPA ID Number
Facility's Phone:
18c. Signature of Alternate Facility (or Generator)
Month Day Year

19. Hazardous Waste Report Management Method Codes (i.e., codes for hazardous waste treatment, disposal, and recycling systems)
1. 2. 3. 4.

20. Designated Facility Owner or Operator: Certification of receipt of hazardous materials covered by the manifest except as noted in Item 18a
Printed/Typed Name
Signature
Month 8 Day 1 Year 07

GENERATOR | INT'L | TRANSPORTER | DESIGNATED FACILITY

EPA Form 8700-22 (Rev. 3-05) Previous editions are obsolete.

DESIGNATED FACILITY TO GENERATOR

WASTE MANAGEMENT

336799

CID RDF
138th and Calumet Expressway
Calumet City, IL, 60409
Ph: (773) 646-3099

Original
Ticket# 592753

Customer Name PEOPLES GAS 4984 PEOPLES GAS
Ticket Date 08/31/2007
Payment Type Credit Account
Manual Ticket#
Hauling Ticket#
Route
State Waste Code
Manifest 2442908
Destination
PO
Profile EF1410 (MGP IMPACTED SOIL)
Generator 117-PEOPLESGASCO PEOPLES GAS CO

Carrier PEOPLESGAS PEOPLES GAS
Vehicle# M160
Volume
Container
Driver
Check#
Billing # 0004984
Gen EPA ID
Grid

	Time	Scale	Operator	Inbound		
In	08/31/2007 07:50:38	South Scale	jmg		Gross	59340 lb
Out	08/31/2007 07:50:38		jmg		Tare	34500 lb
					Net	24840 lb
					Tons	12.42

Comments

WASTE MANAGEMENT

Product	LD%	Qty	UOM	Rate	Tax	Amount	Origin
1 278-BID REMEDIATIO	100	12.42	Tons				

WASTE MANAGEMENT

336740

Total Tax
Total Ticket

iver's Signature

CID RDF
138th and Calumet Expressway
Calumet City, IL, 60409
Ph: (773) 646-3099

Original
Ticket# 592901

ustomer Name	PEOPLES GAS 4984 PEOPLES GAS	Carrier	PEOPLESGAS PEOPLES GAS	
icket Date	08/31/2007	Vehicle#	M160	Volume
ayment Type	Credit Account	Container		
anual Ticket#		Driver		
auling Ticket#		Check#		
oute		Billing #	0004984	
tate Waste Code		Gen EPA ID		
anifest	2442908			
estination		Grid		
0				
rofile	EF1410 (MGP IMPACTED SOIL)			
enerator	117-PEOPLESGASCO PEOPLES GAS CO			

	Time	Scale	Operator	Inbound		
n	08/31/2007 09:39:31	North Scale	pag		Gross	64920 lb
ut	08/31/2007 09:39:31		pag		Tare	34500 lb
					Net	30420 lb

WASTE MANAGEMENT

336919

WASTE MANAGEMENT

CID RDF
138th and Calumet Expressway
Calumet City, IL, 60409
Ph: (773) 646-3099

Original
Ticket# 592991

Customer Name PEOPLES GAS 4984 PEOPLES GAS
Ticket Date 08/31/2007
Payment Type Credit Account
Manual Ticket#
Hauling Ticket#
Route
State Waste Code
Manifest 2442908
Destination
PO
Profile EF1410 (MGP IMPACTED SOIL)
Generator 117-PEOPLESGASCO PEOPLES GAS CO

Carrier PEOPLESGAS PEOPLES GAS
Vehicle# M160
Volume
Container
Driver
Check#
Billing # 0004984
Gen EPA ID
Grid

	Time	Scale	Operator	Inbound		
In	08/31/2007 11:07:37	South Scale	jmg		Gross	62640 lb
Out	08/31/2007 11:07:37		jmg		Tare	34500 lb
					Net	28140 lb
					Tons	14.07

Comments

WASTE MANAGEMENT

Product	LD%	Qty	UOM	Rate	Tax	Amount	Origin
1 278-BIO REMEDIATIO	100	14.07	Tons				

336980

WASTE MANAGEMENT

CID RDF
138th and Calumet Expressway
Calumet City, IL, 60409
Ph: (773) 646-3099

Original
Ticket# 593009

Customer Name PEOPLES GAS 4984 PEOPLES GAS
Ticket Date 08/31/2007
Payment Type Credit Account
Manual Ticket#
Hauling Ticket#
Route
State Waste Code
Manifest 2442908
Destination
PO
Profile EF1410 (MGP IMPACTED SOIL)
Generator 117-PEOPLESGASCO PEOPLES GAS CO

Carrier PEOPLESGAS PEOPLES GAS
Vehicle# M160
Volume
Container
Driver
Check#
Billing # 0004984
Gen EPA ID
Grid

	Time	Scale	Operator	Inbound		
In	08/31/2007 12:57:01	South Scale	jmg		Gross	67260 lb
Out	08/31/2007 12:57:01		jmg		Tare	34500 lb
					Net	32760 lb
					Tons	16.38

Comments

WASTE MANAGEMENT

	Product	LD%	Qty	UOM	Rate	Tax	Amount	Origin
1	278-BIO REMEDIATIO	100	16.38	Tons				

WASTE MANAGEMENT

CID RDF
138th and Calumet Expressway
Calumet City, IL, 60409
Ph: (773) 646-3099

337027

Original
Ticket# 593161

Customer Name PEOPLES GAS 4984 PEOPLES GAS
Ticket Date 08/31/2007
Payment Type Credit Account
Manual Ticket#
Hauling Ticket#
Route
State Waste Code
Manifest 2442908
Destination
PO
Profile EF1410 (MGP IMPACTED SOIL)
Generator 117-PEOPLESGASCO PEOPLES GAS CO

Carrier PEOPLESGAS PEOPLES GAS
Vehicle# M160
Volume
Container
Driver
Check#
Billing # 0004984
Gen EPA ID
Grid

	Time	Scale	Operator	Inbound		
In	08/31/2007 14:33:49	South Scale	jmg		Gross	64640 lb
Out	08/31/2007 14:33:49		jmg		Tare	34500 lb
					Net	30140 lb
					Tons	15.07

Comments

WASTE MANAGEMENT

	Product	LD%	Qty	UOM	Rate	Tax	Amount	Origin
1	278-BIO REMEDIATIO	100	15.07	Tons				

WASTE MANAGEMENT

33668

Total Tax
Total Ticket

river's Signature

CID RDF
138th and Calumet Expressway
Calumet City, IL, 60409
Ph: (773) 646-3099

Original
Ticket# 592750

ustomer Name PEOPLES GAS 4984 PEOPLES GAS
icket Date 08/31/2007
ayment Type Credit Account
anual Ticket#
auling Ticket#
oute
tate Waste Code
anifest 2442907
estination
O
rofile EF1410 (MGP IMPACTED SOIL)
enerator 117-PEOPLESGASCO PEOPLES GAS CO

Carrier PEOPLESGAS PEOPLES GAS
Vehicle# M179
Container
Driver
Check#
Billing # 0004984
Gen EPA ID
Grid

Volume

	Time	Scale	Operator	Inbound		
n	08/31/2007 07:46:38	North Scale	pag		Gross	64140 lb
ut	08/31/2007 07:46:38		pag		Tare	34300 lb
					Net	29840 lb

WASTE MANAGEMENT

336855

WASTE MANAGEMENT

CID RDF
138th and Calumet Expressway
Calumet City, IL, 60409
Ph: (773) 646-3099

Original
Ticket# 592873

Customer Name PEOPLES GAS 4984 PEOPLES GAS
Ticket Date 08/31/2007
Payment Type Credit Account
Manual Ticket#
Hauling Ticket#
Route
State Waste Code
Manifest 2442907
Destination
PO
Profile EF1410 (MGP IMPACTED SOIL)
Generator 117-PEOPLESGASCO PEOPLES GAS CO

Carrier PEOPLESGAS PEOPLES GAS
Vehicle# M179 Volume
Container
Driver
Check#
Billing # 0004984
Gen EPA ID
Grid

	Time	Scale	Operator	Inbound		
In	08/31/2007 09:17:26	South Scale	jmg		Gross	64200 lb
Out	08/31/2007 09:17:26		jmg		Tare	34300 lb
					Net	29900 lb
					Tons	14.95

Comments

WASTE MANAGEMENT

Product	LD%	Qty	UOM	Rate	Tax	Amount	Origin
1 278-BIO REMEDIATIO	100	14.95	Tons				

WASTE MANAGEMENT

CID RDF
138th and Calumet Expressway
Calumet City, IL, 60409
Ph: (773) 646-3099

336903

Original
Ticket# 592961

Customer Name PEOPLES GAS 4984 PEOPLES GAS
Ticket Date 08/31/2007
Payment Type Credit Account
Manual Ticket#
Hauling Ticket#
Route
State Waste Code
Manifest 2442907
Destination
PO
Profile EF1410 (MGP IMPACTED SOIL)
Generator 117-PEOPLESGASCO PEOPLES GAS CO

Carrier PEOPLESGAS PEOPLES GAS
Vehicle# M179
Volume
Container
Driver
Check#
Billing # 0004984
Gen EPA ID
Grid

	Time	Scale	Operator	Inbound		
In	08/31/2007 10:42:39	South Scale	jmg		Gross	61120 lb
Out	08/31/2007 10:42:39		jmg		Tare	34300 lb
					Net	26820 lb
					Tons	13.41

Comments

WASTE MANAGEMENT

Product	LD%	Qty	UOM	Rate	Tax	Amount	Origin
1 278-BIO REMEDIATIO	100	13.41	Tons				
2 420L-TRONSPORTATIO	100	1	Load				

WASTE MANAGEMENT

336965

CID RDF
138th and Calumet Expressway
Calumet City, IL, 60409
Ph: (773) 646-3099

Original
Ticket# 593067

Customer Name PEOPLES GAS 4984 PEOPLES GAS
Ticket Date 08/31/2007
Payment Type Credit Account
Manual Ticket#
Hauling Ticket#
Route
State Waste Code
Manifest 2442907
Destination
PO
Profile EF1410 (MGP IMPACTED SOIL)
Generator 117-PEOPLESGASCO PEOPLES GAS CO

Carrier PEOPLESGAS PEOPLES GAS
Vehicle# M179
Volume
Container
Driver
Check#
Billing # 0004984
Gen EPA ID
Grid

	Time	Scale	Operator	Inbound		
In	08/31/2007 12:26:10	South Scale	jmg		Gross	60540 lb
Out	08/31/2007 12:26:10		jmg		Tare	34300 lb
					Net	26240 lb
					Tons	13.12

Comments

WASTE MANAGEMENT

Product	LD%	Qty	UOM	Rate	Tax	Amount	Origin
1 278-BIO REMEDIATIO 100		13.12	Tons				

337010

WASTE MANAGEMENT

CID RDF
138th and Calumet Expressway
Calumet City, IL, 60409
Ph: (773) 646-3099

Original
Ticket# 593138

Customer Name PEOPLES GAS 4984 PEOPLES GAS
Ticket Date 08/31/2007
Payment Type Credit Account
Manual Ticket#
Hauling Ticket#
Route
State Waste Code
Manifest 2442907
Destination
PO
Profile EF1410 (MGP IMPACTED SOIL)
Generator 117-PEOPLESGASCO PEOPLES GAS CO

Carrier PEOPLESGAS PEOPLES GAS
Vehicle# M179
Volume
Container
Driver
Check#
Billing # 0004984
Gen EPA ID
Grid

	Time	Scale	Operator	Inbound		
In	08/31/2007 13:48:33	South Scale	jmg		Gross	66340 lb
Out	08/31/2007 13:48:33		jmg		Tare	34300 lb
					Net	32040 lb
					Tons	16.02

Comments

WASTE MANAGEMENT

Product		LD%	Qty	UOM	Rate	Tax	Amount	Origin
1	278-BID REMEDIATIO	100	16.02	Tons				

336794

WASTE MANAGEMENT

CID RDF
138th and Calumet Expressway
Calumet City, IL, 60409
Ph: (773) 646-3099

Original
Ticket# 592746

Customer Name PEOPLES GAS 4984 PEOPLES GAS
Ticket Date 08/31/2007
Payment Type Credit Account
Manual Ticket#
Hauling Ticket#
Route
State Waste Code
Manifest 2442906
Destination
PO
Profile EF1410 (MGP IMPACTED SOIL)
Generator 117-PEOPLESGASCO PEOPLES GAS CO

Carrier PEOPLESGAS PEOPLES GAS
Vehicle# M189 Volume
Container
Driver
Check#
Billing # 0004984
Gen EPA ID

Grid

	Time	Scale	Operator	Inbound		
In	08/31/2007 07:42:37	South Scale	jmg		Gross	62960 lb
Out	08/31/2007 07:42:37		jmg		Tare	34540 lb
					Net	28420 lb
					Tons	14.21

Comments

WASTE MANAGEMENT

Product	LD%	Qty	UOM	Rate	Tax	Amount	Origin
1 278-BIO REMEDIATIO	100	14.21	Tons				

WASTE MANAGEMENT

336727

Total Tax
Total Ticket

iver's Signature

CID RDF
138th and Calumet Expressway
Calumet City, IL, 60409
Ph: (773) 646-3099

Original
Ticket# 592874

ustomer Name	PEOPLES GAS 4984 PEOPLES GAS	Carrier	PEOPLESGAS PEOPLES GAS
icket Date	08/31/2007	Vehicle#	M189
ayment Type	Credit Account	Container	
anual Ticket#		Driver	
auling Ticket#		Check#	
oute		Billing #	0004984
tate Waste Code		Gen EPA ID	
anifest	2442906		
estination		Grid	
O			
rofile	EF1410 (MGP IMPACTED SOIL)		
enerator	117-PEOPLESGASCO PEOPLES GAS CO		

Volume

	Time	Scale	Operator	Inbound		
In	08/31/2007 09:17:29	North Scale	pag		Gross	66580 lb
Out	08/31/2007 09:17:29		pag		Tare	34540 lb
					Net	32040 lb

WASTE MANAGEMENT

WASTE MANAGEMENT

CID RDF
138th and Calumet Expressway
Calumet City, IL, 60409
Ph: (773) 646-3099

336901

Original
Ticket# 592959

Customer Name PEOPLES GAS 4984 PEOPLES GAS
Ticket Date 08/31/2007
Payment Type Credit Account
Manual Ticket#
Hauling Ticket#
Route
State Waste Code
Manifest 2442906
Destination
PO
Profile EF1410 (MGP IMPACTED SOIL)
Generator 117-PEOPLESGASCO PEOPLES GAS CO

Carrier PEOPLESGAS PEOPLES GAS
Vehicle# M189 Volume
Container
Driver
Check#
Billing # 0004984
Gen EPA ID
Grid

	Time	Scale	Operator	Inbound		
In	08/31/2007 10:41:05	South Scale	jmg		Gross	64980 lb
Out	08/31/2007 10:41:05		jmg		Tare	34540 lb
					Net	30440 lb
					Tons	15.22

Comments

WASTE MANAGEMENT

Product		LD%	Qty	UOM	Rate	Tax	Amount	Origin
1	278-BIO REMEDIATIO	100	15.22	Tons				
2	420M-TRANSPORTATIO	100	1	Load				

WASTE MANAGEMENT

336957

CID RDF
138th and Calumet Expressway
Calumet City, IL, 60409
Ph: (773) 646-3099

Original
Ticket# 593059

Customer Name PEOPLES GAS 4984 PEOPLES GAS
Ticket Date 08/31/2007
Payment Type Credit Account
Manual Ticket#
Hauling Ticket#
Route
State Waste Code
Manifest 2442906
Destination
PO
Profile EF1410 (MGP IMPACTED SOIL)
Generator 117-PEOPLESGASCO PEOPLES GAS CO

Carrier PEOPLESGAS PEOPLES GAS
Vehicle# M189 Volume
Container
Driver
Check#
Billing # 0004984
Gen EPA ID

Grid

	Time	Scale	Operator	Inbound		
In	08/31/2007 12:10:13	South Scale	jmg		Gross	64140 lb
Out	08/31/2007 12:10:13		jmg		Tare	34540 lb
					Net	29600 lb
					Tons	14.80

Comments

Product	LD%	Qty	UOM	Rate	Tax	Amount	Origin
1 278-BIO REMEDIATIO	100	14.80	Tons				

WASTE MANAGEMENT

CID RDF
138th and Calumet Expressway
Calumet City, IL, 60409
Ph: (773) 646-3099

337009

Original
Ticket# 593133

Customer Name PEOPLES GAS 4984 PEOPLES GAS
Ticket Date 08/31/2007
Payment Type Credit Account
Manual Ticket#
Hauling Ticket#
Route
State Waste Code
Manifest 2442906
Destination
PO
Profile EF1410 (MGP IMPACTED SOIL)
Generator 117-PEOPLESGASCO PEOPLES GAS CO

Carrier PEOPLESGAS PEOPLES GAS
Vehicle# M189
Volume
Container
Driver
Check#
Billing # 0004984
Gen EPA ID
Grid

	Time	Scale	Operator	Inbound		
In	08/31/2007 13:44:23	South Scale	jmg		Gross	65640 lb
Out	08/31/2007 13:44:23		jmg		Tare	34540 lb
					Net	31100 lb
					Tons	15.55

Comments

WASTE MANAGEMENT

Product	LD%	Qty	UOM	Rate	Tax	Amount	Origin
1 278-BIO REMEDIATIO	100	15.55	Tons				

WASTE MANAGEMENT

336787

CID RDF
138th and Calumet Expressway
Calumet City, IL, 60409
Ph: (773) 646-3099

Original
Ticket# 592739

Customer Name PEOPLES GAS 4984 PEOPLES GAS
Ticket Date 08/31/2007
Payment Type Credit Account
Manual Ticket#
Hauling Ticket#
Route
State Waste Code
Manifest 2442905
Destination
PO
Profile EF1410 (MGP IMPACTED SOIL)
Generator 117-PEOPLESGASCO PEOPLES GAS CO

Carrier PEOPLESGAS PEOPLES GAS
Vehicle# M159
Volume
Container
Driver
Check#
Billing # 0004984
Gen EPA ID
Grid

	Time	Scale	Operator	Inbound		
In	08/31/2007 07:32:20	South Scale	jmg		Gross	57740 lb
Out	08/31/2007 07:32:20		jmg		Tare	34500 lb
					Net	23240 lb
					Tons	11.62

Comments

WASTE MANAGEMENT

Product		LD%	Qty	UOM	Rate	Tax	Amount	Origin
1	278-BIO REMEDIATIO	100	11.62	Tons				

WASTE MANAGEMENT

336720

Total Tax
Total Ticket

ver's Signature

CID RDF
138th and Calumet Expressway
Calumet City, IL, 60409
Ph: (773) 646-3099

Original
Ticket# 592844

stomer Name	PEOPLES GAS 4984 PEOPLES GAS	Carrier	PEOPLESGAS PEOPLES GAS		
cket Date	08/31/2007	Vehicle#	M159	Volume	
yment Type	Credit Account	Container			
nual Ticket#		Driver			
uling Ticket#		Check#			
ute		Billing #	0004984		
ate Waste Code		Gen EPA ID			
nifest	2442905				
stination		Grid			
ofile	EF1410 (MGP IMPACTED SOIL)				
nerator	117-PEOPLESGASCO PEOPLES GAS CO				

Time	Scale	Operator	Inbound	Gross	62420 lb
08/31/2007 09:04:57	North Scale	pag		Tare	34500 lb
t 08/31/2007 09:04:57		pag		Net	27920 lb

WASTE MANAGEMENT

336890

WASTE MANAGEMENT

CID RDF
138th and Calumet Expressway
Calumet City, IL, 60409
Ph: (773) 646-3099

Original
Ticket# 592941

Customer Name PEOPLES GAS 4984 PEOPLES GAS
Ticket Date 08/31/2007
Payment Type Credit Account
Manual Ticket#
Hauling Ticket#
Route
State Waste Code
Manifest 2442905
Destination
PO
Profile EF1410 (MGP IMPACTED SOIL)
Generator 117-PEOPLESGASCO PEOPLES GAS CO

Carrier PEOPLESGAS PEOPLES GAS
Vehicle# M159
Volume
Container
Driver
Check#
Billing # 0004984
Gen EPA ID
Grid

	Time	Scale	Operator	Inbound		
In	08/31/2007 10:22:39	South Scale	jmg		Gross	70000 lb
Out	08/31/2007 10:22:39		jmg		Tare	34500 lb
					Net	35500 lb
					Tons	17.75

Comments

WASTE MANAGEMENT

Product	LD%	Qty	UOM	Rate	Tax	Amount	Origin
1 278-BIO REMEDIATIO 100		17.75	Tons				

WASTE MANAGEMENT

337211

Total Tax

Total Ticket

iver's Signature

CID RDF
138th and Calumet Expressway
Calumet City, IL, 60409
Ph: (773) 646-3099

Original
Ticket# 593045

ustomer Name	PEOPLES GAS 4984 PEOPLES GAS	Carrier	PEOPLESGAS PEOPLES GAS		
icket Date	08/31/2007	Vehicle#	M159	Volume	
ayment Type	Credit Account	Container			
anual Ticket#		Driver			
auling Ticket#		Check#			
oute		Billing #	0004984		
tate Waste Code		Gen EPA ID			
anifest	2442905				
estination		Grid			
)					
rofile	EF1410 (MGP IMPACTED SOIL)				
enerator	117-PEOPLESGASCO PEOPLES GAS CO				

	Time	Scale	Operator	Inbound		
n	08/31/2007 11:48:17	North Scale	pag		Gross	61140 lb
it	08/31/2007 11:48:17		pag		Tare	34500 lb
					Net	26640 lb

WASTE MANAGEMENT

336996

CID RDF
138th and Calumet Expressway
Calumet City, IL, 60409
Ph: (773) 646-3099

Original
Ticket# 593108

Customer Name PEOPLES GAS 4984 PEOPLES GAS
Ticket Date 08/31/2007
Payment Type Credit Account
Manual Ticket#
Hauling Ticket#
Route
State Waste Code
Manifest 2442905
Destination
PO
Profile EF1410 (MGP IMPACTED SOIL)
Generator 117-PEOPLESGASCO PEOPLES GAS CO

Carrier PEOPLESGAS PEOPLES GAS
Vehicle# M159
Volume
Container
Driver
Check#
Billing # 0004984
Gen EPA ID
Grid

	Time	Scale	Operator	Inbound		
In	08/31/2007 13:23:16	South Scale	jmg		Gross	65720 lb
Out	08/31/2007 13:23:16		jmg		Tare	34500 lb
					Net	31220 lb
					Tons	15.61

Comments

WASTE MANAGEMENT

Product	LD%	Qty	UOM	Rate	Tax	Amount	Origin
1 278-BIO REMEDIATIO	100	15.61	Tons				

336792

WASTE MANAGEMENT

CID RDF
138th and Calumet Expressway
Calumet City, IL, 60409
Ph: (773) 646-3099

Original
Ticket# 583744

$180
PITNEY

Customer Name PEOPLES GAS 4984 PEOPLES GAS
Ticket Date 08/31/2007
Payment Type Credit Account
Manual Ticket#
Hauling Ticket#
Route
State Waste Code
Manifest 2442504
Destination
PO
Profile EF1410 (MGP IMPACTED SOIL)
Generator 117-PEOPLESGASCO PEOPLES GAS CO

Carrier PEOPLESGAS PEOPLES GAS
Vehicle# M180
Container
Driver
Check#
Billing # 0004984
Gen EPA ID

Grid

Volume

	Time	Scale	Operator	Inbound		
In	08/31/2007 07:39:52	South Scale	jmg		Gross	58720 lb
Out	08/31/2007 07:39:52		jmg		Tare	33940 lb
					Net	24780 lb
					Tons	12.39

Comments

WASTE MANAGEMENT

Product	LD%	Qty	UOM	Rate	Tax	Amount	Origin
1 278-BIO REMEDIATIO	100	12.39	Tons				

336850

WASTE MANAGEMENT

CID RDF
138th and Calumet Expressway
Calumet City, IL, 60409
Ph: (773) 646-3099

Original
Ticket# 592859

Customer Name PEOPLES GAS 4984 PEOPLES GAS
Ticket Date 08/31/2007
Payment Type Credit Account
Manual Ticket#
Hauling Ticket#
Route
State Waste Code
Manifest 2442904
Destination
PO
Profile EF1410 (MGP IMPACTED SOIL)
Generator 117-PEOPLESGASCO PEOPLES GAS CO

Carrier PEOPLESGAS PEOPLES GAS
Vehicle# M180
Volume
Container
Driver
Check#
Billing # 0004984
Gen EPA ID
Grid

	Time	Scale	Operator	Inbound		
In	08/31/2007 09:10:25	South Scale	jmg		Gross	64300 lb
Out	08/31/2007 09:10:25		jmg		Tare	33940 lb
					Net	30360 lb
					Tons	15.18

Comments

WASTE MANAGEMENT

Product	LD%	Qty	UOM	Rate	Tax	Amount	Origin
1 278-BIO REMEDIATIO 100		15.18	Tons				

WASTE MANAGEMENT

337164

Total Tax
Total Ticket

iver's Signature

CID ROF
138th and Calumet Expressway
Calumet City, IL, 60409
Ph: (773) 646-3099

Original
Ticket# 592950

ustomer Name PEOPLES GAS 4984 PEOPLES GAS
icket Date 08/31/2007
ayment Type Credit Account
anual Ticket#
auling Ticket#
oute
tate Waste Code
anifest 2442904
estination
O
rofile EF1410 (MGP IMPACTED SOIL)
enerator 117-PEOPLESGASCO PEOPLES GAS CO

Carrier PEOPLESGAS PEOPLES GAS
Vehicle# M180
Container
Driver
Check#
Billing # 0006984
Gen EPA ID
Grid

Volume

	Time	Scale	Operator	Inbound		
n	08/31/2007 10:33:09	North Scale	pag		Gross	62720 lb
ut	08/31/2007 10:33:09		pag		Tare	33940 lb
					Net	28780 lb

WASTE MANAGEMENT

WASTE MANAGEMENT

336950

CID RDF
138th and Calumet Expressway
Calumet City, IL, 60409
Ph: (773) 646-3099

Original
Ticket# 593052

Customer Name PEOPLES GAS 4984 PEOPLES GAS
Ticket Date 08/31/2007
Payment Type Credit Account
Manual Ticket#
Hauling Ticket#
Route
State Waste Code
Manifest 2442904
Destination
PO
Profile EF1410 (MGP IMPACTED SOIL)
Generator 117-PEOPLESGASCO PEOPLES GAS CO

Carrier PEOPLESGAS PEOPLES GAS
Vehicle# M180
Volume
Container
Driver
Check#
Billing # 0004984
Gen EPA ID

Grid

	Time	Scale	Operator	Inbound		
In	08/31/2007 11:55:34	South Scale	jmg		Gross	66940 lb
Out	08/31/2007 11:55:34		jmg		Tare	33940 lb
					Net	33000 lb
					Tons	16.50

Comments

WASTE MANAGEMENT

Product	LD%	Qty	UOM	Rate	Tax	Amount	Origin
1 278-BIO REMEDIATIO	100	16.50	Tons				

WASTE MANAGEMENT

337225

Total Tax
Total Ticket

iver's Signature

CID RDF
138th and Calumet Expressway
Calumet City, IL, 60409
Ph: (773) 646-3099

Original
Ticket# 993112

ustomer Name PEOPLES GAS 4984 PEOPLES GAS
icket Date 08/31/2007
ayment Type Credit Account
lanual Ticket#
lauling Ticket#
oute
tate Waste Code
lanifest 2442904
estination
O
rofile EF1410 (MGP IMPACTED SOIL)
enerator 117-PEOPLESGASCO PEOPLES GAS CO

Carrier PEOPLESGAS PEOPLES GAS
Vehicle# M180
Volume
Container
Driver
Check#
Billing # 0004984
Gen EPA ID
Grid

	Time	Scale	Operator	Inbound		
n	08/31/2007 13:26:52	North Scale	pag		Gross	62860 lb
ut	08/31/2007 13:26:52		pag		Tare	33940 lb
					Net	28920 lb

WASTE MANAGEMENT

335881

WASTE MANAGEMENT

CID RDF
138th and Calumet Expressway
Calumet City, IL, 60409
Ph: (773) 646-3099

Original
Ticket# 592283

Customer Name PEOPLES GAS 4984 PEOPLES GAS
Ticket Date 08/30/2007
Payment Type Credit Account
Manual Ticket#
Hauling Ticket#
Route
State Waste Code
Manifest 2442903
Destination
PO
Profile EF1410 (MGP IMPACTED SOIL)
Generator 117-PEOPLESGASCO PEOPLES GAS CO

Carrier PEOPLESGAS PEOPLES GAS
Vehicle# M160
Volume
Container
Driver
Check#
Billing # 0004984
Gen EPA ID
Grid

	Time	Scale	Operator	Inbound		
In	08/30/2007 07:47:16	South Scale	jmg		Gross	61800 lb
Out	08/30/2007 07:47:16		jmg		Tare	34500 lb
					Net	27300 lb
					Tons	13.65

Comments

WASTE MANAGEMENT

Product		LD%	Qty	UOM	Rate	Tax	Amount	Origin
1	278-BIO REMEDIATIO	100	13.65	Tons				

WASTE MANAGEMENT

336504

Total Tax
Total Ticket

iver's Signature

CID RDF
138th and Calumet Expressway
Calumet City, IL, 60409
Ph: (773) 646-3099

Original
Ticket# 592388

ustomer Name PEOPLES GAS 4984 PEOPLES GAS
icket Date 08/30/2007
ayment Type Credit Account
lanual Ticket#
lauling Ticket#
oute
tate Waste Code
lanifest 2442903
estination
O
rofile EF1410 (MGP IMPACTED SOIL)
enerator 117-PEOPLESGASCO PEOPLES GAS CO

Carrier PEOPLESGAS PEOPLES GAS
Vehicle# M160
Container
Driver
Check#
Billing # 0004984
Gen EPA ID
Grid

Volume

	Time	Scale	Operator	Inbound		
n	08/30/2007 09:28:47	North Scale	pag		Gross	65620 lb
ut	08/30/2007 09:28:47		pag		Tare	34500 lb
					Net	31120 lb

WASTE MANAGEMENT

336415

WASTE MANAGEMENT

CID RDF
138th and Calumet Expressway
Calumet City, IL, 60409
Ph: (773) 646-3099

Original
Ticket# 592486

Customer Name PEOPLES GAS 4984 PEOPLES GAS
Ticket Date 08/30/2007
Payment Type Credit Account
Manual Ticket#
Hauling Ticket#
Route
State Waste Code
Manifest 2442903
Destination
PO
Profile EF1410 (MGP IMPACTED SOIL)
Generator 117-PEOPLESGASCO PEOPLES GAS CO

Carrier PEOPLESGAS PEOPLES GAS
Vehicle# M160
Volume
Container
Driver
Check#
Billing # 0004984
Gen EPA ID
Grid

	Time	Scale	Operator	Inbound		
In	08/30/2007 10:59:11	South Scale	jmg		Gross	69560 lb
Out	08/30/2007 10:59:11		jmg		Tare	34500 lb
					Net	35060 lb
					Tons	17.53

Comments

WASTE MANAGEMENT

Product		LD%	Qty	UOM	Rate	Tax	Amount	Origin
1	278-BIO REMEDIATIO	100	17.53	Tons				

WASTE MANAGEMENT

336459

CID RDF
138th and Calumet Expressway
Calumet City, IL, 60409
Ph: (773) 646-3099

Original
Ticket# 592582

Customer Name PEOPLES GAS 4984 PEOPLES GAS
Ticket Date 08/30/2007
Payment Type Credit Account
Manual Ticket#
Hauling Ticket#
Route
State Waste Code
Manifest 2442903
Destination
PO
Profile EF1410 (MGP IMPACTED SOIL)
Generator 117-PEOPLESGASCO PEOPLES GAS CO

Carrier PEOPLESGAS PEOPLES GAS
Vehicle# M160
Volume -
Container
Driver
Check#
Billing # 0004984
Gen EPA ID
Grid

	Time	Scale	Operator	Inbound		
In	08/30/2007 12:20:48	South Scale	jmg		Gross	71980 lb
Out	08/30/2007 12:20:48		jmg		Tare	34500 lb
					Net	37480 lb
					Tons	18.74

Comments

WASTE MANAGEMENT

Product		LD%	Qty	UOM	Rate	Tax	Amount	Origin
1	270-BIO REMEDIATIO	100	18.74	Tons				

336491

WASTE MANAGEMENT

CID RDF
138th and Calumet Expressway
Calumet City, IL, 60409
Ph: (773) 646-3099

Original
Ticket# 592655

Customer Name PEOPLES GAS 4984 PEOPLES GAS
Ticket Date 08/30/2007
Payment Type Credit Account
Manual Ticket#
Hauling Ticket#
Route
State Waste Code
Manifest 2442903
Destination
PO
Profile EF1410 (MGP IMPACTED SOIL)
Generator 117-PEOPLESGASCO PEOPLES GAS CO

Carrier PEOPLESGAS PEOPLES GAS
Vehicle# M160
Volume
Container
Driver
Check#
Billing # 0004984
Gen EPA ID
Grid

	Time	Scale	Operator	Inbound		
In	08/30/2007 13:48:20	South Scale	jmg		Gross	63340 lb
Out	08/30/2007 13:48:20		jmg		Tare	34500 lb
					Net	28840 lb
					Tons	14.42

Comments

WASTE MANAGEMENT

Product	LD%	Qty	UOM	Rate	Tax	Amount	Origin
1 278-BIO REMEDIATIO 100		14.42	Tons				

WASTE MANAGEMENT

336303

Total Tax
Total Ticket

rivers's Signature

CID RDF
138th and Calumet Expressway
Calumet City, IL, 60409
Ph: (773) 646-3099

Original
Ticket# 592287

ustomer Name	PEOPLES GAS 4984 PEOPLES GAS	Carrier	PEOPLESGAS PEOPLES GAS
icket Date	08/30/2007	Vehicle#	M179
ayment Type	Credit Account	Container	
anual Ticket#		Driver	
auling Ticket#		Check#	
oute		Billing #	0004994
tate Waste Code		Gen EPA ID	
anifest	2442902		
estination		Grid	
O			
rofile	EF1410 (MGP IMPACTED SOIL)		
enerator	117-PEOPLESGASCO PEOPLES GAS CO		

Volume

	Time	Scale	Operator	Inbound		
n	08/30/2007 07:51:34	North Scale	pag		Gross	65520 lb
ut	08/30/2007 07:51:34		pag		Tare	34300 lb
					Net	31220 lb

WASTE MANAGEMENT

336368

WASTE MANAGEMENT

CID RDF
138th and Calumet Expressway
Calumet City, IL, 60409
Ph: (773) 646-3099

Original
Ticket# 592396

Customer Name PEOPLES GAS 4984 PEOPLES GAS
Ticket Date 08/30/2007
Payment Type Credit Account
Manual Ticket#
Hauling Ticket#
Route
State Waste Code
Manifest 2442902
Destination
PO
Profile EF1410 (MGP IMPACTED SOIL)
Generator 117-PEOPLESGASCO PEOPLES GAS CO

Carrier PEOPLESGAS PEOPLES GAS
Vehicle# M179
Volume
Container
Driver
Check#
Billing # 0004984
Gen EPA ID
Grid

	Time	Scale	Operator	Inbound		
In	08/30/2007 09:36:29	South Scale	jmg		Gross	62640 lb
Out	08/30/2007 09:36:29		jmg		Tare	34300 lb
					Net	28340 lb
					Tons	14.17

Comments

WASTE MANAGEMENT

Product	LD%	Qty	UOM	Rate	Tax	Amount	Origin
1 278-BIO REMEDIATIO	100	14.17	Tons				

WASTE MANAGEMENT

336548

Total Tax
Total Ticket

ver's Signature

CID RDF
138th and Calumet Expressway
Calumet City, IL, 60409
Ph: (773) 646-3099

Original
Ticket# 592488

stomer Name PEOPLES GAS 4984 PEOPLES GAS
cket Date 08/30/2007
yment Type Credit Account
nual Ticket#
uling Ticket#
ute
ate Waste Code
nifest 2442902
stination

ofile EF1410 (MGP IMPACTED SOIL)
nerator 117-PEOPLESGASCO PEOPLES GAS CO

Carrier PEOPLESGAS PEOPLES GAS
Vehicle# M179
Volume
Container
Driver
Check#
Billing # 0004984
Gen EPA ID
Grid

	Time	Scale	Operator	Inbound		
	08/30/2007 11:00:28	North Scale	pag		Gross	65880 lb
t	08/30/2007 11:00:28		pag		Tare	34300 lb
					Net	31580 lb

WASTE MANAGEMENT

WASTE MANAGEMENT

336600

Total Tax
Total Ticket

river's Signature

CID RDF
138th and Calumet Expressway
Calumet City, IL, 60409
Ph: (773) 646-3099

Original
Ticket# 592584

ustomer Name	PEOPLES GAS 4984 PEOPLES GAS	Carrier	PEOPLESGAS PEOPLES GAS
icket Date	08/30/2007	Vehicle#	M179
ayment Type	Credit Account	Container	
anual Ticket#		Driver	
auling Ticket#		Check#	
oute		Billing #	0004984
tate Waste Code		Gen EPA ID	
anifest	2442902		
estination		Grid	
0			
rofile	EF1410 (MGP IMPACTED SOIL)		
enerator	117-PEOPLESGASCO PEOPLES GAS CO		

Volume

a Ver

	Time	Scale	Operator	Inbound		
n	08/30/2007 12:22:36	North Scale	pag		Gross	73760 lb
ut	08/30/2007 12:22:36		pag		Tare	34300 lb
					Net	39460 lb

336489

WASTE MANAGEMENT

CID RDF
138th and Calumet Expressway
Calumet City, IL, 60409
Ph: (773) 646-3099

Original
Ticket# 592651

Customer Name PEOPLES GAS 4984 PEOPLES GAS
Ticket Date 08/30/2007
Payment Type Credit Account
Manual Ticket#
Hauling Ticket#
Route
State Waste Code
Manifest 2442902
Destination
PO
Profile EF1410 (MGP IMPACTED SOIL)
Generator 117-PEOPLESGASCO PEOPLES GAS CO

Carrier PEOPLESGAS PEOPLES GAS
Vehicle# M179
Volume
Container
Driver
Check#
Billing # 0004984
Gen EPA ID
Grid

	Time	Scale	Operator	Inbound		
In	08/30/2007 13:45:01	South Scale	jmg		Gross	70020 lb
Out	08/30/2007 13:45:01		jmg		Tare	34300 lb
					Net	35720 lb
					Tons	17.86

Comments

WASTE MANAGEMENT

Product	LD%	Qty	UOM	Rate	Tax	Amount	Origin
1 278-BIO REMEDIATIO 100		17.86	Tons				

WASTE MANAGEMENT

336297

Total Tax
Total Ticket

180 FITNEX CT

iver's Signature

CID RDF
138th and Calumet Expressway
Calumet City, IL, 60409
Ph: (773) 646-3099

Original
Ticket# 592273

ustomer Name	PEOPLES GAS 4984 PEOPLES GAS	Carrier	PEOPLESGAS PEOPLES GAS
icket Date	08/30/2007	Vehicle#	M180
ayment Type	Credit Account	Volume	
anual Ticket#		Container	
auling Ticket#		Driver	
oute		Check#	
tate,Waste Code		Billing #	0004984
anifest	2442901	Gen EPA ID	
estination		Grid	
rofile	EF1410 (MGP IMPACTED SOIL)		
enerator	117-PEOPLESGASCO PEOPLES GAS CO		

	Time	Scale	Operator	Inbound		
1	08/30/2007 07:37:37	North Scale	pag		Gross	63760 lb
ut	08/30/2007 07:37:37		pag		Tare	33940 lb
					Net	29820 lb

WASTE MANAGEMENT

WASTE MANAGEMENT

336359

CID RDF
138th and Calumet Expressway
Calumet City, IL, 60409
Ph: (773) 646-3099

Original
Ticket# 592378

Customer Name PEOPLES GAS 4984 PEOPLES GAS
Ticket Date 08/30/2007
Payment Type Credit Account
Manual Ticket#
Hauling Ticket#
Route
State Waste Code
Manifest 2442901
Destination
PO
Profile EF1410 (MGP IMPACTED SOIL)
Generator 117-PEOPLESGASCO PEOPLES GAS CO

Carrier PEOPLESGAS PEOPLES GAS
Vehicle# M180
Volume
Container
Driver
Check#
Billing # 0004984
Gen EPA ID
Grid

	Time	Scale	Operator	Inbound		
In	08/30/2007 09:20:08	South Scale	jmg		Gross	70160 lb
Out	08/30/2007 09:20:08		jmg		Tare	33940 lb
					Net	36220 lb
					Tons	18.11

Comments

WASTE MANAGEMENT

Product	LD%	Qty	UOM	Rate	Tax	Amount	Origin
1 278-810 REMEDIATIO	100	18.11	Tons				

WASTE MANAGEMENT

336408

CID RDF
138th and Calumet Expressway
Calumet City, IL, 60409
Ph: (773) 646-3099

Original
Ticket# 592472

Customer Name PEOPLES GAS 4984 PEOPLES GAS
Ticket Date 08/30/2007
Payment Type Credit Account
Manual Ticket#
Hauling Ticket#
Route
State Waste Code
Manifest 2442901
Destination
PO
Profile EF1410 (MGP IMPACTED SOIL)
Generator 117-PEOPLESGASCO PEOPLES GAS CO

Carrier PEOPLESGAS PEOPLES GAS
Vehicle# M180
Volume
Container
Driver
Check#
Billing # 0004984
Gen EPA ID
Grid

	Time	Scale	Operator	Inbound		
In	08/30/2007 10:48:42	South Scale	jmg		Gross	69740 lb
Out	08/30/2007 10:48:42		jmg		Tare	33940 lb
					Net	35800 lb
					Tons	17.90

Comments

WASTE MANAGEMENT

Product		LD%	Qty	UOM	Rate	Tax	Amount	Origin
1	278-BIO REMEDIATIO	100	17.90	Tons				

WASTE MANAGEMENT

336454

CID RDF
138th and Calumet Expressway
Calumet City, IL, 60409
Ph: (773) 646-3099

Original
Ticket# 592572

Customer Name PEOPLES GAS 4984 PEOPLES GAS
Ticket Date 08/30/2007
Payment Type Credit Account
Manual Ticket#
Hauling Ticket#
Route
State Waste Code
Manifest 2442901
Destination
PO
Profile EF1410 (MGP IMPACTED SOIL)
Generator 117-PEOPLESGASCO PEOPLES GAS CO

Carrier PEOPLESGAS PEOPLES GAS
Vehicle# M180
Volume
Container
Driver
Check#
Billing # 0004984
Gen EPA ID
Grid

Order

	Time	Scale	Operator	Inbound		
In	08/30/2007 12:09:43	South Scale	jmg		Gross	75040 lb
Out	08/30/2007 12:09:43		jmg		Tare	33940 lb
					Net	41100 lb
					Tons	20.55

Comments

WASTE MANAGEMENT

Product	LD%	Qty	UOM	Rate	Tax	Amount	Origin
1 270-BIO REMEDIATIO 100		20.55	Tons				

WASTE MANAGEMENT

336484

CID RDF
138th and Calumet Expressway
Calumet City, IL, 60409
Ph: (773) 646-3099

Original
Ticket# 592640

Customer Name PEOPLES GAS 4984 PEOPLES GAS
Ticket Date 08/30/2007
Payment Type Credit Account
Manual Ticket#
Hauling Ticket#
Route
State Waste Code
Manifest 2442901
Destination
PO
Profile EF1410 (MGP IMPACTED SOIL)
Generator 117-PEOPLESGASCO PEOPLES GAS CO

Carrier PEOPLESGAS PEOPLES GAS
Vehicle# M180
Volume
Container
Driver
Check#
Billing # 0004984
Gen EPA ID
Grid

	Time	Scale	Operator	Inbound		
In	08/30/2007 13:36:56	South Scale	jmg		Gross	66620 lb
Out	08/30/2007 13:36:56		jmg		Tare	33940 lb
					Net	32680 lb
					Tons	16.34

Comments

WASTE MANAGEMENT

Product	LD%	Qty	UOM	Rate	Tax	Amount	Origin
1 278-BIO REMEDIATIO 100		16.34	Tons				

335876

WASTE MANAGEMENT

CID RDF
138th and Calumet Expressway
Calumet City, IL, 60409
Ph: (773) 646-3099

Original
Ticket# 592269

Customer Name PEOPLES GAS 4984 PEOPLES GAS
Ticket Date 08/30/2007
Payment Type Credit Account
Manual Ticket#
Hauling Ticket#
Route
State Waste Code
Manifest 2442900
Destination
PO
Profile EF1410 (MGP IMPACTED SOIL)
Generator 117-PEOPLESGASCO PEOPLES GAS CO

Carrier PEOPLESGAS PEOPLES GAS
Vehicle# M159
Volume
Container
Driver
Check#
Billing # 0004984
Gen EPA ID
Grid

	Time	Scale	Operator	Inbound		
In	08/30/2007 07:33:21	South Scale	jmg		Gross	65060 lb
Out	08/30/2007 07:33:21		jmg		Tare	34500 lb
					Net	30560 lb
					Tons	15.28

Comments

WASTE MANAGEMENT

Product		LD%	Qty	UOM	Rate	Tax	Amount	Origin
1	278-BIO REMEDIATIO	100	15.28	Tons				

WASTE MANAGEMENT

336333

Total Tax
Total Ticket

ver's Signature

CID RDF
138th and Calumet Expressway
Calumet City, IL, 60409
Ph: (773) 646-3099

Original
Ticket# 592361

stomer Name	PEOPLES GAS 4984 PEOPLES GAS	Carrier	PEOPLESGAS PEOPLES GAS
cket Date	08/30/2007	Vehicle#	M159
yment Type	Credit Account	Container	
nual Ticket#		Driver	
uling Ticket#		Check#	
ute		Billing#	0004984
ate Waste Code		Gen EPA ID	
nifest	2442900		
stination		Grid	
ofile	EF1410 (MGP IMPACTED SOIL)		
nerator	117-PEOPLESGASCO PEOPLES GAS CO		

Volume

	Time	Scale	Operator	Inbound		
	08/30/2007 09:06:19	North Scale	pag		Gross	64300 lb
t	08/30/2007 09:06:19		pag		Tare	34500 lb
					Net	29800 lb

WASTE MANAGEMENT

336531

Total Tax
Total Ticket

ver's Signature

CID RDF
138th and Calumet Expressway
Calumet City, IL, 60409
Ph: (773) 646-3099

Original
Ticket# 592453

stomer Name PEOPLES GAS 4904 PEOPLES GAS
cket Date 08/30/2007
yment Type Credit Account
nual Ticket#
uling Ticket#
ute
ate Waste Code
nifest 2442900
stination

ofile EF1410 (MGP IMPACTED SOIL)
nerator 117-PEOPLESGASCO PEOPLES GAS CO

Carrier PEOPLESGAS PEOPLES GAS
Vehicle# M159
Volume
Container
Driver
Check#
Billing # 0006984
Gen EPA ID
Grid

	Time	Scale	Operator	Inbound		
	08/30/2007 10:31:06	North Scale	pag		Gross	63400 lb
t	08/30/2007 10:31:06		pag		Tare	34500 lb
					Net	28900 lb

336446

WASTE MANAGEMENT

CID RDF
138th and Calumet Expressway
Calumet City, IL, 60409
Ph: (773) 646-3099

Original
Ticket# 592556

Customer Name PEOPLES GAS 4984 PEOPLES GAS
Ticket Date 08/30/2007
Payment Type Credit Account
Manual Ticket#
Hauling Ticket#
Route
State Waste Code
Manifest 2442900
Destination
PO
Profile EF1410 (MGP IMPACTED SOIL)
Generator 117-PEOPLESGASCO PEOPLES GAS CO

Carrier PEOPLESGAS PEOPLES GAS
Vehicle# M159
Volume
Container
Driver
Check#
Billing # 0004984
Gen EPA ID
Grid

	Time	Scale	Operator	Inbound		
In	08/30/2007 11:57:15	South Scale	jmg		Gross	72940 lb
Out	08/30/2007 11:57:15		jmg		Tare	34500 lb
					Net	38440 lb
					Tons	19.22

Comments

WASTE MANAGEMENT

Product	LD%	Qty	UOM	Rate	Tax	Amount	Origin
1 278-BIO REMEDIATIO	100	19.22	Tons				
2 420L-TRANSPORTATIO	100						

336487

Original
Ticket# 592647

WM® WASTE MANAGEMENT

CID RDF
138th and Calumet Expressway
Calumet City, IL, 60409
Ph: (773) 646-3099

Customer Name PEOPLES GAS 4984 PEOPLES GAS
Ticket Date 08/30/2007
Payment Type Credit Account
Manual Ticket#
Hauling Ticket#
Route
State Waste Code
Manifest 2442900
Destination
PO
Profile EF1410 (MGP IMPACTED SOIL)
Generator 117-PEOPLESGASCO PEOPLES GAS CO

Carrier PEOPLESGAS PEOPLES GAS
Vehicle# M159
Container
Driver
Check#
Billing # 0004984
Gen EPA ID

Grid

Volume

Inbound

Gross	76040 lb
Tare	34500 lb
Net	41540 lb
Tons	20.77

Over

	Time	Scale	Operator
In	08/30/2007 13:42:05	South Scale	jmg
Out	08/30/2007 13:42:05		jmg

Comments

WM® WASTE MANAGEMENT

Tax Amount Origin

335874

WASTE MANAGEMENT

CID RDF
138th and Calumet Expressway
Calumet City, IL, 60409
Ph: (773) 646-3099

Original
Ticket# 592266

Customer Name PEOPLES GAS 4984 PEOPLES GAS
Ticket Date 08/30/2007
Payment Type Credit Account
Manual Ticket#
Hauling Ticket#
Route
State Waste Code
Manifest 2442899
Destination
PO
Profile EF1410 (MGP IMPACTED SOIL)
Generator 117-PEOPLESGASCO PEOPLES GAS CO

Carrier PEOPLESGAS PEOPLES GAS
Vehicle# M178
Volume
Container
Driver
Check#
Billing # 0004984
Gen EPA ID
Grid

	Time	Scale	Operator	Inbound		
In	08/30/2007 07:30:30	South Scale	jmg		Gross	60220 lb
Out	08/30/2007 07:30:30		jmg		Tare	32400 lb
					Net	27820 lb
					Tons	13.91

Comments

WASTE MANAGEMENT

Product	LD%	Qty	UOM	Rate	Tax	Amount	Origin
1 278-BIO REMEDIATIO	100	13.91	Tons				

336346

WASTE MANAGEMENT

CID RDF
138th and Calumet Expressway
Calumet City, IL, 60409
Ph: (773) 646-3099

Original
Ticket# 592353

Customer Name PEOPLES GAS 4984 PEOPLES GAS
Ticket Date 08/30/2007
Payment Type Credit Account
Manual Ticket#
Hauling Ticket#
Route
State Waste Code
Manifest 2442899
Destination
PO
Profile EF1410 (MGP IMPACTED SOIL)
Generator 117-PEOPLESGASCO PEOPLES GAS CO

Carrier PEOPLESGAS PEOPLES GAS
Vehicle# M178
Volume
Container
Driver
Check#
Billing # 0004984
Gen EPA ID
Grid

	Time	Scale	Operator	Inbound		
In	08/30/2007 09:00:39	South Scale	jmg		Gross	61580 lb
Out	08/30/2007 09:00:39		jmg		Tare	32400 lb
					Net	29180 lb
					Tons	14.59

Comments

WASTE MANAGEMENT

Product		LD%	Qty	UOM	Rate	Tax	Amount	Origin
1	278-BIO REMEDIATIO	100	14.59	Tons				

WASTE MANAGEMENT

336525

Total Tax
Total Ticket

iver's Signature

CID RDF
138th and Calumet Expressway
Calumet City, IL, 60409
Ph: (773) 646-3099

Original
Ticket# 592443

ustomer Name	PEOPLES GAS 4984 PEOPLES GAS	Carrier	PEOPLESGAS PEOPLES GAS
.cket Date	08/30/2007	Vehicle#	M178
yment Type	Credit Account	Container	
nual Ticket#		Driver	
uling Ticket#		Check#	
ute		Billing #	0006286
ate Waste Code		Gen EPA ID	
nifest	2442899		
stination		Grid	
)			
rofile	EF1410 (MGP IMPACTED SOIL)		
enerator	117-PEOPLESGASCO PEOPLES GAS CO		

Volume

	Time	Scale	Operator	Inbound		
n	08/30/2007 10:21:54	North Scale	pag		Gross	69100 lb
ut	08/30/2007 10:21:54		pag		Tare	32400 lb
					Net	36700 lb

WASTE MANAGEMENT

WASTE MANAGEMENT

336574

Total Tax
Total Ticket

iver's Signature

CID RDF
138th and Calumet Expressway
Calumet City, IL, 60409
Ph: (773) 646-3099

Original
Ticket# 592533

istomer Name	PEOPLES GAS 4984 PEOPLES GAS	Carrier	PEOPLESGAS PEOPLES GAS
icket Date	08/30/2007	Vehicle#	M178
ayment Type	Credit Account	Container	
anual Ticket#		Driver	
auling Ticket#		Check#	
oute		Billing #	0004984
tate Waste Code		Gen EPA ID	
anifest	2442899		
estination		Grid	
]			
rofile	EF1410 (MGP IMPACTED SOIL)		
enerator	117-PEOPLESGASCO PEOPLES GAS CO		

Volume

	Time	Scale	Operator	Inbound	Gross	70160 lb
n	08/30/2007 11:39:21	North Scale	psg		Tare	32400 lb
it	08/30/2007 11:39:21		psg		Net	37760 lb

WASTE MANAGEMENT

336621

Total Tax
Total Ticket

ver's Signature

CID RDF
138th and Calumet Expressway
Calumet City, IL, 60409
Ph: (773) 646-3099

Original
Ticket# 592612

stomer Name PEOPLES GAS 4984 PEOPLES GAS
cket Date 08/30/2007
yment Type Credit Account
nual Ticket#
uling Ticket#
ute
ate Waste Code
nifest 2442899
stination

Carrier PEOPLESGAS PEOPLES GAS
Vehicle# M178
Container
Driver
Check#
Billing # 0004984
Gen EPA ID
Grid

Volume

ofile EF1410 (MGP IMPACTED SOIL)
nerator 117-PEOPLESGASCO PEOPLES GAS CO

	Time	Scale	Operator	Inbound		
	08/30/2007 13:01:39	North Scale	pag		Gross	70940 lb
t	08/30/2007 13:01:39		pag		Tare	32400 lb
					Net	38540 lb

WASTE MANAGEMENT

336658

Total Tax
Total Ticket

ver's Signature

CID RDF
138th and Calumet Expressway
Calumet City, IL, 60409
Ph: (773) 646-3099

Original
Ticket# 592691

stomer Name PEOPLES GAS 4984 PEOPLES GAS
cket Date 08/30/2007
yment Type Credit Account
nual Ticket#
uling Ticket#
ute
ate Waste Code
nifest 2442899
stination

Carrier PEOPLESGAS PEOPLES GAS
Vehicle# M178
Volume
Container
Driver
Check#
Billing # 0004984
Gen EPA ID
Grid

ofile EF1410 (MGP IMPACTED SOIL)
nerator 117-PEOPLESGASCO PEOPLES GAS CO

	Time	Scale	Operator	Inbound		
	08/30/2007 14:24:47	North Scale	pag		Gross	56840 lb
					Tare	32400 lb
t	08/30/2007 14:24:47		pag		Net	24440 lb

WASTE MANAGEMENT

33534

WASTE MANAGEMENT

CID RDF
138th and Calumet Expressway
Calumet City, IL, 60409
Ph: (773) 646-3099

Original
Ticket# 591727

Customer Name PEOPLES GAS 4984 PEOPLES GAS
Ticket Date 08/29/2007
Payment Type Credit Account
Manual Ticket#
Hauling Ticket#
Route
State Waste Code
Manifest 2442898
Destination
PO
Profile EF1410 (MGP IMPACTED SOIL)
Generator 117-PEOPLESGASCO PEOPLES GAS CO

Carrier PEOPLESGAS PEOPLES GAS
Vehicle# M179
Volume
Container
Driver
Check#
Billing # 0004984
Gen EPA ID
Grid

	Time	Scale	Operator	Inbound		
In	08/29/2007 07:55:17	South Scale	jmg		Gross	62960 lb
Out	08/29/2007 07:55:17		jmg		Tare	34300 lb
					Net	28660 lb
					Tons	14.33

Comments

WASTE MANAGEMENT

Product	LD%	Qty	UOM	Rate	Tax	Amount	Origin
1 278-BIO REMEDIATIO	100	14.33	Tons				

33565

WASTE MANAGEMENT

CID RDF
138th and Calumet Expressway
Calumet City, IL, 60409
Ph: (773) 646-3099

Original
Ticket# 591864

Customer Name PEOPLES GAS 4984 PEOPLES GAS
Ticket Date 08/29/2007
Payment Type Credit Account
Manual Ticket#
Hauling Ticket#
Route
State Waste Code
Manifest 2442898
Destination
PO
Profile EF1410 (MGP IMPACTED SOIL)
Generator 117-PEOPLESGASCO PEOPLES GAS CO

Carrier PEOPLESGAS PEOPLES GAS
Vehicle# M179 Volume
Container
Driver
Check#
Billing # 0004984
Gen EPA ID

Grid

	Time	Scale	Operator	Inbound		
In	08/29/2007 09:53:34	South Scale	jmg		Gross	64020 lb
Out	08/29/2007 09:53:34		jmg		Tare	34300 lb
					Net	29720 lb
					Tons	14.86

Comments

WASTE MANAGEMENT

Product	LD%	Qty	UOM	Rate	Tax	Amount	Origin
1 278-BIO REMEDIATIO 100		14.86	Tons				

335738

WASTE MANAGEMENT

CID RDF
138th and Calumet Expressway
Calumet City, IL, 60409
Ph: (773) 646-3099

Original
Ticket# 592019

Customer Name PEOPLES GAS 4984 PEOPLES GAS
Ticket Date 08/29/2007
Payment Type Credit Account
Manual Ticket#
Hauling Ticket#
Route
State Waste Code
Manifest 2442898
Destination
PO
Profile EF1410 (MGP IMPACTED SOIL)
Generator 117-PEOPLESGASCO PEOPLES GAS CO

Carrier PEOPLESGAS PEOPLES GAS
Vehicle# M179
Volume
Container
Driver
Check#
Billing # 0004984
Gen EPA ID
Grid

	Time	Scale	Operator	Inbound		
In	08/29/2007 11:58:01	South Scale	jmg		Gross	66900 lb
Out	08/29/2007 11:58:01		jmg		Tare	34300 lb
					Net	32600 lb
					Tons	16.30

Comments

WASTE MANAGEMENT

Product	LD%	Qty	UOM	Rate	Tax	Amount	Origin
1 278-BIO REMEDIATIO	100	16.30	Tons				

WASTE MANAGEMENT

336223

Total Tax
Total Ticket

river's Signature

CID RDF
138th and Calumet Expressway
Calumet City, IL, 60409
Ph: (773) 646-3099

Original
Ticket# 592134

Customer Name	PEOPLES GAS 4984 PEOPLES GAS	Carrier	PEOPLESGAS PEOPLES GAS		
Ticket Date	08/29/2007	Vehicle#	M179	Volume	
Payment Type	Credit Account	Container			
Manual Ticket#		Driver			
Hauling Ticket#		Check#			
Route		Billing #	0006984		
State Waste Code		Gen EPA ID			
Manifest	2442828				
Destination		Grid			
PO					
Profile	EF1410 (MGP IMPACTED SOIL)				
Generator	117-PEOPLESGASCO PEOPLES GAS CO				

	Time	Scale	Operator	Inbound		
In	08/29/2007 13:40:48	North Scale	pag		Gross	66700 lb
Out	08/29/2007 13:40:48		pag		Tare	34300 lb
					Net	32400 lb

WASTE MANAGEMENT

WASTE MANAGEMENT

CID RDF
138th and Calumet Expressway
Calumet City, IL, 60409
Ph: (773) 646-3099

335347

Original
Ticket# 591724

Customer Name PEOPLES GAS 4984 PEOPLES GAS
Ticket Date 08/29/2007
Payment Type Credit Account
Manual Ticket#
Hauling Ticket#
Route
State Waste Code
Manifest 2442897
Destination
PO
Profile EF1410 (MGP IMPACTED SOIL)
Generator 117-PEOPLESGASCO PEOPLES GAS CO

Carrier PEOPLESGAS PEOPLES GAS
Vehicle# M159
Volume
Container
Driver
Check#
Billing # 0004984
Gen EPA ID
Grid

	Time	Scale	Operator	Inbound		
In	08/29/2007 07:52:11	South Scale	jmg		Gross	62520 lb
Out	08/29/2007 07:52:11		jmg		Tare	34500 lb
					Net	20020 lb
					Tons	14.01

Comments

WASTE MANAGEMENT

Product		LDX	Qty	UOM	Rate	Tax	Amount	Origin
1	270-BIO REMEDIATIO	100	14.01	Tons				

WASTE MANAGEMENT

336093

CID RDF
138th and Calumet Expressway
Calumet City, IL, 60409
Ph: (773) 646-3099

Original
Ticket# 591861

stomer Name	PEOPLES GAS 4984 PEOPLES GAS	Carrier	PEOPLESGAS PEOPLES GAS		
cket Date	08/29/2007	Vehicle#	M159	Volume	
ment Type	Credit Account	Container			
nual Ticket#		Driver			
illing Ticket#		Check#			
ate		Billing #	0004984		
ate Waste Code		Gen EPA ID			
nifest	2442897				
stination		Grid			
ofile	EF1410 (MGP IMPACTED SOIL)				
nerator	117-PEOPLESGASCO PEOPLES GAS CO				

	Time	Scale	Operator	Inbound		
	08/29/2007 09:52:27	North Scale	pag		Gross	63200 lb*
t	08/29/2007 09:52:27		pag		Tare	34500 lb*
					Net	28700 lb
			* Manual Weight		Tons	14.35

mments

335721

WASTE MANAGEMENT

CID RDF
138th and Calumet Expressway
Calumet City, IL, 60409
Ph: (773) 646-3099

Original
Ticket# 591985

Customer Name PEOPLES GAS 4984 PEOPLES GAS
Ticket Date 08/29/2007
Payment Type Credit Account
Manual Ticket#
Hauling Ticket#
Route
State Waste Code
Manifest 2442897
Destination
PO
Profile EF1410 (MGP IMPACTED SOIL)
Generator 117-PEOPLESGASCO PEOPLES GAS CO

Carrier PEOPLESGAS PEOPLES GAS
Vehicle# M159
Volume
Container
Driver
Check#
Billing # 0004984
Gen EPA ID
Grid

	Time	Scale	Operator	Inbound		
In	08/29/2007 11:30:46	South Scale	jmg		Gross	64020 lb
Out	08/29/2007 11:30:46		jmg		Tare	34500 lb
					Net	29520 lb
					Tons	14.76

Comments

WASTE MANAGEMENT

Product	LD%	Qty	UOM	Rate	Tax	Amount	Origin
1 278-BIO REMEDIATIO	100	14.76	Tons				

WASTE MANAGEMENT

336213

Total Tax
Total Ticket

iver's Signature

CID RDF
138th and Calumet Expressway
Calumet City, IL, 60409
Ph: (773) 646-3099

Original
Ticket# 592112

stomer Name	PEOPLES GAS 4984 PEOPLES GAS	Carrier	PEOPLESGAS PEOPLES GAS
cket Date	08/29/2007	Vehicle#	M159
yment Type	Credit Account	Container	
nual Ticket#		Driver	
uling Ticket#		Check#	
ute		Billing #	0004984
ate Waste Code		Gen EPA ID	
nifest	2442897		
estination		Grid	
)			
rofile	EF1410 (MGP IMPACTED SOIL)		
enerator	117-PEOPLESGASCO PEOPLES GAS CO		

Volume

	Time	Scale	Operator	Inbound		
n	08/29/2007 13:17:12	North Scale	pag		Gross	66120 lb
it	08/29/2007 13:17:12		pag		Tare	34500 lb
					Net	31620 lb

335348

WASTE MANAGEMENT

CID RDF
138th and Calumet Expressway
Calumet City, IL, 60409
Ph: (773) 646-3099

Original
Ticket# 591725

Customer Name PEOPLES GAS 4984 PEOPLES GAS
Ticket Date 08/29/2007
Payment Type Credit Account
Manual Ticket#
Hauling Ticket#
Route
State Waste Code
Manifest 2442896
Destination
PO
Profile EF1410 (MGP IMPACTED SOIL)
Generator 117-PEOPLESGASCO PEOPLES GAS CO

Carrier PEOPLESGAS PEOPLES GAS
Vehicle# M181
Volume
Container
Driver
Check#
Billing # 0004984
Gen EPA ID
Grid

	Time	Scale	Operator	Inbound		
In	08/29/2007 07:53:30	South Scale	jmg		Gross	67160 lb
Out	08/29/2007 07:53:30		jmg		Tare	34500 lb
					Net	32660 lb
					Tons	16.33

Comments

WASTE MANAGEMENT

Product	LD%	Qty	UOM	Rate	Tax	Amount	Origin
1 278-BIO REMEDIATIO	100	16.33	Tons				
3 430-TRANSPORTATIO	100						

335666

WASTE MANAGEMENT

CID RDF
138th and Calumet Expressway
Calumet City, IL 60409
Ph: (773) 646-3099

Original
Ticket# 591882

Customer Name PEOPLES GAS 4984 PEOPLES GAS
Ticket Date 08/29/2007
Payment Type Credit Account
Manual Ticket#
Hauling Ticket#
Route
State Waste Code
Manifest 2442896
Destination
PO
Profile EF1410 (MGP IMPACTED SOIL)
Generator 117-PEOPLESGASCO PEOPLES GAS CO

Carrier PEOPLESGAS PEOPLES GAS
Vehicle# M181
Volume
Container
Driver
Check#
Billing # 0004984
Gen EPA ID
Grid

	Time	Scale	Operator	Inbound		
In	08/29/2007 10:07:24	South Scale	jmg		Gross	65920 lb
Out	08/29/2007 10:07:24		jmg		Tare	34500 lb
					Net	31420 lb
					Tons	15.71

Comments

WASTE MANAGEMENT

Product		LD%	Qty	UOM	Rate	Tax	Amount	Origin
1	278-BIO REMEDIATIO	100	15.71	Tons				

WASTE MANAGEMENT

336178

Total Tax
Total Ticket

ver's Signature

CID RDF
138th and Calumet Expressway
Calumet City, IL, 60409
Ph: (773) 646-3099

Original
Ticket# 592036

stomer Name PEOPLES GAS 4984 PEOPLES GAS
cket Date 08/29/2007
yment Type Credit Account
nual Ticket#
uling Ticket#
ute
ate Waste Code
nifest 2442896
stination

ofile EF1410 (MGP IMPACTED SOIL)
nerator 117-PEOPLESGASCO PEOPLES GAS CO

Carrier PEOPLESGAS PEOPLES GAS
Vehicle# M181
Container
Driver
Check#
Billing # 0004984
Gen EPA ID

Grid

Volume

WASTE MANAGEMENT

	Time	Scale	Operator	Inbound		
	08/29/2007 12:12:02	North Scale	pag		Gross	68880 lb
t	08/29/2007 12:12:02		pag		Tare	34500 lb
					Net	34380 lb

335809

WASTE MANAGEMENT

CID RDF
138th and Calumet Expressway
Calumet City, IL, 60409
Ph: (773) 646-3099

Original
Ticket# 592151

Customer Name PEOPLES GAS 4984 PEOPLES GAS
Ticket Date 08/29/2007
Payment Type Credit Account
Manual Ticket#
Hauling Ticket#
Route
State Waste Code
Manifest 2442896
Destination
PO
Profile EF1410 (MGP IMPACTED SOIL)
Generator 117-PEOPLESGASCO PEOPLES GAS CO

Carrier PEOPLESGAS PEOPLES GAS
Vehicle# M181
Volume
Container
Driver
Check#
Billing # 0004984
Gen EPA ID
Grid

	Time	Scale	Operator	Inbound		
In	08/29/2007 13:56:36	South Scale	jmg		Gross	65380 lb
Out	08/29/2007 13:56:36		jmg		Tare	34500 lb
					Net	30880 lb
					Tons	15.44

Comments

WASTE MANAGEMENT

Product	LD%	Qty	UOM	Rate	Tax	Amount	Origin
1 278-BIO REMEDIATIO	100	15.44	Tons				

335342

WASTE MANAGEMENT

CID RDF
138th and Calumet Expressway
Calumet City, IL, 60409
Ph: (773) 646-3099

Original
Ticket# 591717

Customer Name PEOPLES GAS 4984 PEOPLES GAS
Ticket Date 08/29/2007
Payment Type Credit Account
Manual Ticket#
Hauling Ticket#
Route
State Waste Code
Manifest 2442895
Destination
PO
Profile EF1410 (MGP IMPACTED SOIL)
Generator 117-PEOPLESGASCO PEOPLES GAS CO

Carrier PEOPLESGAS PEOPLES GAS
Vehicle# M160
Volume
Container
Driver
Check#
Billing # 0004984
Gen EPA ID
Grid

	Time	Scale	Operator	Inbound		
In	08/29/2007 07:45:42	South Scale	jmg		Gross	63000 lb
Out	08/29/2007 07:45:49	South Scale	jmg		Tare	34500 lb*
					Net	28500 lb
			* Manual Weight		Tons	14.25

Comments

WASTE MANAGEMENT

Product	LD%	Qty	UOM	Rate	Tax	Amount	Origin
1 278-BID REMEDIATIO	100	14.25	Tons				

335662

WASTE MANAGEMENT

CID RDF
138th and Calumet Expressway
Calumet City, IL, 60409
Ph: (773) 646-3099

Original
Ticket# 591874

Customer Name PEOPLES GAS 4984 PEOPLES GAS
Ticket Date 08/29/2007
Payment Type Credit Account
Manual Ticket#
Hauling Ticket#
Route
State Waste Code
Manifest 2442895
Destination
PO
Profile EF1410 (MGP IMPACTED SOIL)
Generator 117-PEOPLESGASCO PEOPLES GAS CO

Carrier PEOPLESGAS PEOPLES GAS
Vehicle# M160
Volume
Container
Driver
Check#
Billing # 0004984
Gen EPA ID
Grid

	Time	Scale	Operator	Inbound		
In	08/29/2007 10:01:36	South Scale	jmg		Gross	66780 lb
Out	08/29/2007 10:01:36		jmg		Tare	34500 lb
					Net	32280 lb
					Tons	16.14

Comments

WASTE MANAGEMENT

Product	LD%	Qty	UOM	Rate	Tax	Amount	Origin
1 278-BIO REMEDIATIO	100	16.14	Tons				

WASTE MANAGEMENT

33573

CID RDF
138th and Calumet Expressway
Calumet City, IL, 60409
Ph: (773) 646-3099

Original
Ticket# 592017

Customer Name PEOPLES GAS 4984 PEOPLES GAS
Ticket Date 08/29/2007
Payment Type Credit Account
Manual Ticket#
Hauling Ticket#
Route
State Waste Code
Manifest 2442895
Destination
PO
Profile EF1410 (MGP IMPACTED SOIL)
Generator 117-PEOPLESGASCO PEOPLES GAS CO

Carrier PEOPLESGAS PEOPLES GAS
Vehicle# M160
Volume
Container
Driver
Check#
Billing # 0004984
Gen EPA ID
Grid

	Time	Scale	Operator	Inbound		
In	08/29/2007 11:56:36	South Scale	jmg		Gross	67440 lb
Out	08/29/2007 11:56:36		jmg		Tare	34500 lb
					Net	32940 lb
					Tons	16.47

Comments

WASTE MANAGEMENT

Product	LD%	Qty	UOM	Rate	Tax	Amount	Origin
1 278-BIO REMEDIATIO 100		16.47	Tons				

335801

WASTE MANAGEMENT

CIO RDF
138th and Calumet Expressway
Calumet City, IL, 60409
Ph: (773) 646-3099

Original
Ticket# 592137

Customer Name PEOPLES GAS 4984 PEOPLES GAS
Ticket Date 08/29/2007
Payment Type Credit Account
Manual Ticket#
Hauling Ticket#
Route
State Waste Code
Manifest 2442895
Destination
PO
Profile EF1410 (MGP IMPACTED SOIL)
Generator 117-PEOPLESGASCO PEOPLES GAS CO

Carrier PEOPLESGAS PEOPLES GAS
Vehicle# M160
Volume
Container
Driver
Check#
Billing # 0004984
Gen EPA ID
Grid

	Time	Scale	Operator	Inbound		
In	08/29/2007 13:43:47	South Scale	jmg		Gross	64860 lb
Out	08/29/2007 13:43:47		jmg		Tare	34500 lb
					Net	30360 lb
					Tons	15.18

Comments

WASTE MANAGEMENT

Product	LD%	Qty	UOM	Rate	Tax	Amount	Origin
1 270-BIO REMEDIATIO 100		15.18	Tons				

WASTE MANAGEMENT

335340

CID RDF
138th and Calumet Expressway
Calumet City, IL, 60409
Ph: (773) 646-3099

Original
Ticket# 591713

Customer Name PEOPLES GAS 4984 PEOPLES GAS
Ticket Date 08/29/2007
Payment Type Credit Account
Manual Ticket#
Hauling Ticket#
Route
State Waste Code
Manifest 2442894
Destination
PO
Profile EF1410 (MGP IMPACTED SOIL)
Generator 117-PEOPLESGASCO PEOPLES GAS CO

Carrier PEOPLESGAS PEOPLES GAS
Vehicle# M184
Volume
Container
Driver
Check#
Billing # 0004984
Gen EPA ID
Grid

	Time	Scale	Operator	Inbound		
In	08/29/2007 07:42:25	South Scale	jmg		Gross	61600 lb
Out	08/29/2007 07:42:25		jmg		Tare	34300 lb
					Net	27300 lb
					Tons	13.69

Comments

WASTE MANAGEMENT

Product		LD%	Qty	UOM	Rate	Tax	Amount	Origin
1	278-BIO REMEDIATIO	100	13.69	Tons				

335635

WASTE MANAGEMENT

CID RDF
138th and Calumet Expressway
Calumet City, IL, 60409
Ph: (773) 646-3099

Original
Ticket# 591830

Customer Name PEOPLES GAS 4984 PEOPLES GAS
Ticket Date 08/29/2007
Payment Type Credit Account
Manual Ticket#
Hauling Ticket#
Route
State Waste Code
Manifest 2442994
Destination
PO
Profile EF1410 (MGP IMPACTED SOIL)
Generator 117-PEOPLESGASCO PEOPLES GAS CO

Carrier PEOPLESGAS PEOPLES GAS
Vehicle# M184
Volume
Container
Driver
Check#
Billing # 0004984
Gen EPA ID

Grid

	Time	Scale	Operator	Inbound		
In	08/29/2007 09:27:46	South Scale	jmg		Gross	60780 lb
Out	08/29/2007 09:27:46		jmg		Tare	34300 lb
					Net	26480 lb
					Tons	13.24

Comments

WASTE MANAGEMENT

Product	LD%	Qty	UOM	Rate	Tax	Amount	Origin
1 278-BIO REMEDIATIO	100	13.24	Tons				

WASTE MANAGEMENT

335711

CID RDF
138th and Calumet Expressway
Calumet City, IL, 60409
Ph: (773) 646-3099

Original
Ticket# 591968

Customer Name PEOPLES GAS 4984 PEOPLES GAS
Ticket Date 08/29/2007
Payment Type Credit Account
Manual Ticket#
Hauling Ticket#
Route
State Waste Code
Manifest 2442894
Destination
PO
Profile EF1410 (MGP IMPACTED SOIL)
Generator 117-PEOPLESGASCO PEOPLES GAS CO

Carrier PEOPLESGAS PEOPLES GAS
Vehicle# M184
Volume
Container
Driver
Check#
Billing # 0004984
Gen EPA ID

Grid

	Time	Scale	Operator	Inbound		
In	08/29/2007 11:16:53	South Scale	jmg		Gross	65900 lb
Out	08/29/2007 11:16:53		jmg		Tare	34300 lb
					Net	31600 lb
					Tons	15.80

Comments

WASTE MANAGEMENT

Product		LD%	Qty	UOM	Rate	Tax	Amount	Origin
1	278-BID REMEDIATIO	100	15.80	Tons				

335778

WASTE MANAGEMENT

CID RDF
138th and Calumet Expressway
Calumet City, IL, 60409
Ph: (773) 646-3099

Original
Ticket# 592095

Customer Name PEOPLES GAS 4984 PEOPLES GAS
Ticket Date 08/29/2007
Payment Type Credit Account
Manual Ticket#
Hauling Ticket#
Route
State Waste Code
Manifest 2442894
Destination
PO
Profile EF1410 (MGP IMPACTED SOIL)
Generator 117-PEOPLESGASCO PEOPLES GAS CO

Carrier PEOPLESGAS PEOPLES GAS
Vehicle# M184
Volume
Container
Driver
Check#
Billing # 0004984
Gen EPA ID
Grid

	Time	Scale	Operator	Inbound		
In	08/29/2007 13:01:09	South Scale	jmg		Gross	63840 lb
Out	08/29/2007 13:01:09		jmg		Tare	34300 lb
					Net	29540 lb
					Tons	14.77

Comments

WASTE MANAGEMENT

Product	LD%	Qty	UOM	Rate	Tax	Amount	Origin
1 278-BID REMEDIATIO	100	14.77	Tons				

WASTE MANAGEMENT

336026

Total Tax
Total Ticket

ver's Signature

CID RDF
138th and Calumet Expressway
Calumet City, IL, 60409
Ph: (773) 646-3099

Original
Ticket# 591714

stomer Name PEOPLES GAS 4984 PEOPLES GAS
cket Date 08/29/2007
yment Type Credit Account
nual Ticket#
uling Ticket#
ute
ate Waste Code
nifest 2442893
stination

ofile EF1410 (MGP IMPACTED SOIL)
nerator 117-PEOPLESGASCO PEOPLES GAS CO

Carrier PEOPLESGAS PEOPLES GAS
Vehicle# M189
Container
Driver
Check#
Billing # 0004984
Gen EPA ID
Grid

Volume

	Time	Scale	Operator	Inbound		
	08/29/2007 07:43:12	North Scale	pag		Gross	58080 lb
t	08/29/2007 07:43:12		pag		Tare	34540 lb
					Net	23540 lb

WASTE MANAGEMENT

335645

WASTE MANAGEMENT

CID RDF
138th and Calumet Expressway
Calumet City, IL, 60409
Ph: (773) 646-3099

Original
Ticket# 591844

Customer Name PEOPLES GAS 4984 PEOPLES GAS
Ticket Date 08/29/2007
Payment Type Credit Account
Manual Ticket#
Hauling Ticket#
Route
State Waste Code
Manifest 2442893
Destination
PO
Profile EF1410 (MGP IMPACTED SOIL)
Generator 117-PEOPLESGASCO PEOPLES GAS CO

Carrier PEOPLESGAS PEOPLES GAS
Vehicle# M189
Volume
Container
Driver
Check#
Billing # 0004984
Gen EPA ID

Grid

	Time	Scale	Operator	Inbound		
In	08/29/2007 09:38:44	South Scale	jmg		Gross	66900 lb
Out	08/29/2007 09:38:44		jmg		Tare	34540 lb
					Net	32360 lb
					Tons	16.18

Comments

WASTE MANAGEMENT

Product		LD%	Qty	UOM	Rate	Tax	Amount	Origin
1	278-BIO REMEDIATID	100	16.18	Tons				

335729

WASTE MANAGEMENT

CID RDF
138th and Calumet Expressway
Calumet City, IL, 60409
Ph: (773) 646-3099

Original
Ticket# 591999

Customer Name PEOPLES GAS 4984 PEOPLES GAS
Ticket Date 08/29/2007
Payment Type Credit Account
Manual Ticket#
Hauling Ticket#
Route
State Waste Code
Manifest 2442893
Destination
PO
Profile EF1410 (MGP IMPACTED SOIL)
Generator 117-PEOPLESGASCO PEOPLES GAS CO

Carrier PEOPLESGAS PEOPLES GAS
Vehicle# M189
Volume
Container
Driver
Check#
Billing # 0004984
Gen EPA ID
Grid

	Time	Scale	Operator	Inbound		
In	08/29/2007 11:43:55	South Scale	jmg		Gross	66900 lb
Out	08/29/2007 11:43:55		jmg		Tare	34540 lb
					Net	32360 lb
					Tons	16.18

Comments

WASTE MANAGEMENT

Product	LD%	Qty	UOM	Rate	Tax	Amount	Origin
1 278-BIO REMEDIATIO 100		16.18	Tons				

WASTE MANAGEMENT

336217

Total Tax
Total Ticket

iver's Signature

CID RDF
138th and Calumet Expressway
Calumet City, IL, 60409
Ph: (773) 646-3099

Original
Ticket# 592120

ustomer Name	PEOPLES GAS 4984 PEOPLES GAS	Carrier	PEOPLESGAS PEOPLES GAS
icket Date	09/29/2007	Vehicle#	M189
ayment Type	Credit Account	Volume	
anual Ticket#		Container	
auling Ticket#		Driver	
oute		Check#	
		Billing #	0004984
tate Waste Code		Gen EPA ID	
anifest	2442893		
estination		Grid	
)			
rofile	EF1410 (MGP IMPACTED SOIL)		
enerator	117-PEOPLESGASCO PEOPLES GAS CO		

	Time	Scale	Operator	Inbound		
n	08/29/2007 13:27:24	North Scale	pag		Gross	64860 lb
ut	08/29/2007 13:27:24		pag		Tare	34540 lb
					Net	30320 lb

WASTE MANAGEMENT

WASTE MANAGEMENT

335337

CID RDF
138th and Calumet Expressway
Calumet City, IL, 60409
Ph: (773) 646-3099

Original
Ticket# 591708

18B
PITNEY

Customer Name PEOPLES GAS 4984 PEOPLES GAS
Ticket Date 08/29/2007
Payment Type Credit Account
Manual Ticket#
Hauling Ticket#
Route
State Waste Code
Manifest 2442892
Destination
PO
Profile EF1410 (MGP IMPACTED SOIL)
Generator 117-PEOPLESGASCO PEOPLES GAS CO

Carrier PEOPLESGAS PEOPLES GAS
Vehicle# M180 Volume
Container
Driver
Check#
Billing # 0004984
Gen EPA ID

Grid

	Time	Scale	Operator	Inbound		
In	08/29/2007 07:38:15	South Scale	jmg		Gross	61160 lb
Out	08/29/2007 07:38:15		jmg		Tare	33940 lb
					Net	27220 lb
					Tons	13.61

Comments

WASTE MANAGEMENT

Product	LD%	Qty	UOM	Rate	Tax	Amount	Origin
1 278-BIO REMEDIATIO	100	13.61	Tons				

335636

WASTE MANAGEMENT

CID RDF
138th and Calumet Expressway
Calumet City, IL, 60409
Ph: (773) 646-3099

Original
Ticket# 591831

Customer Name PEOPLES GAS 4984 PEOPLES GAS
Ticket Date 08/29/2007
Payment Type Credit Account
Manual Ticket#
Hauling Ticket#
Route
State Waste Code
Manifest 2442892
Destination
PO
Profile EF1410 (MGP IMPACTED SOIL)
Generator 117-PEOPLESGASCO PEOPLES GAS CO

Carrier PEOPLESGAS PEOPLES GAS
Vehicle# M180
Volume
Container
Driver
Check#
Billing # 0004984
Gen EPA ID
Grid

	Time	Scale	Operator	Inbound		
In	08/29/2007 09:29:10	South Scale	jmg		Gross	65040 lb
Out	08/29/2007 09:29:10		jmg		Tare	33940 lb
					Net	31100 lb
					Tons	15.55

Comments

WASTE MANAGEMENT

Product	LD%	Qty	UOM	Rate	Tax	Amount	Origin
1 270-BIO REMEDIATIO	100	15.55	Tons				

335714

WASTE MANAGEMENT

CID RDF
138th and Calumet Expressway
Calumet City, IL, 60409
Ph: (773) 646-3099

Original
Ticket# 591974

Customer Name PEOPLES GAS 4984 PEOPLES GAS
Ticket Date 08/29/2007
Payment Type Credit Account
Manual Ticket#
Hauling Ticket#
Route
State Waste Code
Manifest 2442892
Destination
PO
Profile EF1410 (MGP IMPACTED SOIL)
Generator 117-PEOPLESGASCO PEOPLES GAS CO

Carrier PEOPLESGAS PEOPLES GAS
Vehicle# M100
Volume
Container
Driver
Check#
Billing # 0004984
Gen EPA ID
Grid

	Time	Scale	Operator	Inbound		
In	08/29/2007 11:21:15	South Scale	jmg		Gross	70400 lb
Out	08/29/2007 11:21:15		jmg		Tare	33940 lb
					Net	36460 lb
					Tons	18.23

Comments

WASTE MANAGEMENT

Product	LD%	Qty	UOM	Rate	Tax	Amount	Origin
1 278-BIO REMEDIATIO 100		18.23	Tons				

335770

WASTE MANAGEMENT

CID RDF
138th and Calumet Expressway
Calumet City, IL, 60409
Ph: (773) 646-3099

Original
Ticket# 592097

Customer Name PEOPLES GAS 4984 PEOPLES GAS
Ticket Date 08/29/2007
Payment Type Credit Account
Manual Ticket#
Hauling Ticket#
Route
State Waste Code
Manifest 2442892
Destination
PO
Profile EF1410 (MGP IMPACTED SOIL)
Generator 117-PEOPLESGASCO PEOPLES GAS CO

Carrier PEOPLESGAS PEOPLES GAS
Vehicle# M100
Volume
Container
Driver
Check#
Billing # 0004984
Gen EPA ID
Grid

	Time	Scale	Operator	Inbound		
In	08/29/2007 13:02:26	South Scale	jmg		Gross	67560 lb
Out	08/29/2007 13:02:26		jmg		Tare	33940 lb
					Net	33620 lb
					Tons	16.81

Comments

WASTE MANAGEMENT

Product	LD%	Qty	UOM	Rate	Tax	Amount	Origin
1 278-BIO REMEDIATIO	100	16.81	Tons				

WASTE MANAGEMENT

335335

CID RDF
138th and Calumet Expressway
Calumet City, IL, 60409
Ph: (773) 646-3099

Original
Ticket# 591704

Customer Name PEOPLES GAS 4984 PEOPLES GAS
Ticket Date 08/29/2007
Payment Type Credit Account
Manual Ticket#
Hauling Ticket#
Route
State Waste Code
Manifest 2442891
Destination
PO
Profile EF1410 (MGP IMPACTED SOIL)
Generator 117-PEOPLESGASCO PEOPLES GAS CO

Carrier PEOPLESGAS PEOPLES GAS
Vehicle# M178
Volume
Container
Driver
Check#
Billing # 0004984
Gen EPA ID
Grid

	Time	Scale	Operator	Inbound		
In	08/29/2007 07:34:19	South Scale	jmg		Gross	58280 lb
Out	08/29/2007 07:34:19		jmg		Tare	32400 lb
					Net	25880 lb
					Tons	12.94

Comments

WASTE MANAGEMENT

Product	LD%	Qty	UOM	Rate	Tax	Amount	Origin
1 270-BIO REMEDIATIO	100	12.94	Tons				

335630

WASTE MANAGEMENT

CID RDF
138th and Calumet Expressway
Calumet City, IL, 60409
Ph: (773) 646-3099

Original
Ticket# 591821

Customer Name PEOPLES GAS 4984 PEOPLES GAS
Ticket Date 08/29/2007
Payment Type Credit Account
Manual Ticket#
Hauling Ticket#
Route
State Waste Code
Manifest 2442891
Destination
PO
Profile EF1410 (MGP IMPACTED SOIL)
Generator 117-PEOPLESGASCO PEOPLES GAS CO

Carrier PEOPLESGAS PEOPLES GAS
Vehicle# M178 Volume
Container
Driver
Check#
Billing # 0004984
Gen EPA ID
Grid

	Time	Scale	Operator	Inbound		
In	08/29/2007 09:20:22	South Scale	jmg		Gross	60860 lb
Out	08/29/2007 09:20:22		jmg		Tare	32400 lb
					Net	28460 lb
					Tons	14.23

Comments

WASTE MANAGEMENT

Product	LD%	Qty	UOM	Rate	Tax	Amount	Origin
1 278-BIO REMEDIATIO	100	14.23	Tons				

WASTE MANAGEMENT

335707

CID RDF
138th and Calumet Expressway
Calumet City, IL, 60409
Ph: (773) 646-3099

Original
Ticket# 591960

Customer Name PEOPLES GAS 4984 PEOPLES GAS
Ticket Date 08/29/2007
Payment Type Credit Account
Manual Ticket#
Hauling Ticket#
Route
State Waste Code
Manifest 2442891
Destination
PO
Profile EF1410 (MGP IMPACTED SOIL)
Generator 117-PEOPLESGASCO PEOPLES GAS CO

Carrier PEOPLESGAS PEOPLES GAS
Vehicle# M178
Volume
Container
Driver
Check#
Billing # 0004984
Gen EPA ID
Grid

	Time	Scale	Operator	Inbound		
In	08/29/2007 11:10:48	South Scale	jmg		Gross	64220 lb
Out	08/29/2007 11:10:48		jmg		Tare	32400 lb
					Net	31820 lb
					Tons	15.91

Comments

WASTE MANAGEMENT

Product	LD%	Qty	UOM	Rate	Tax	Amount	Origin
1 278-BID REMEDIATIO	100	15.91	Tons				

WASTE MANAGEMENT

336210

Total Tax
Total Ticket

er's Signature

CID RDF
138th and Calumet Expressway
Calumet City, IL, 60409
Ph: (773) 646-3099

Original
Ticket# 592104

stomer Name	PEOPLES GAS 4984 PEOPLES GAS	Carrier	PEOPLESGAS PEOPLES GAS
cket Date	08/29/2007	Vehicle#	M178
yment Type	Credit Account	Container	
nual Ticket#		Driver	
uling Ticket#		Check#	
ute		Billing #	0006986
ate Waste Code		Gen EPA ID	
nifest	2442891		
stination		Grid	
ofile	EF1410 (MGP IMPACTED SOIL)		
nerator	117-PEOPLESGASCO PEOPLES GAS CO		

Volume

	Time	Scale	Operator	Inbound		
	08/29/2007 13:10:36	North Scale	pag		Gross	63320 lb
t	08/29/2007 13:10:36		pag		Tare	32400 lb
					Net	30920 lb

WASTE MANAGEMENT

WASTE MANAGEMENT

336262

Total Tax
Total Ticket

ver's Signature

CID RDF
138th and Calumet Expressway
Calumet City, IL, 60409
Ph: (773) 646-3099

Original
Ticket# 592210

stomer Name PEOPLES GAS 4984 PEOPLES GAS
cket Date 08/29/2007
yment Type Credit Account
nual Ticket#
uling Ticket#
ute
ate Waste Code
nifest 2442891
stination

Carrier PEOPLESGAS PEOPLES GAS
Vehicle# M178
Volume
Container
Driver
Check#
Billing # 0004984
Gen EFA ID
Grid

ofile EF1410 (MGP IMPACTED SOIL)
nerator 117-PEOPLESGASCO PEOPLES GAS CO

	Time	Scale	Operator	Inbound		
	08/29/2007 14:50:25	North Scale	pag		Gross	63980 lb
					Tare	32400 lb
t	08/29/2007 14:50:25		pag		Net	31580 lb

WASTE MANAGEMENT

335073

WASTE MANAGEMENT

CID RDF
138th and Calumet Expressway
Calumet City, IL, 60409
Ph: (773) 646-3099

Original
Ticket# 591209

Customer Name PEOPLES GAS 4984 PEOPLES GAS
Ticket Date 08/28/2007
Payment Type Credit Account
Manual Ticket#
Hauling Ticket#
Route
State Waste Code
Manifest 2442890
Destination
PO
Profile EF1410 (MGP IMPACTED SOIL)
Generator 117-PEOPLESGASCO PEOPLES GAS CO

Carrier PEOPLESGAS PEOPLES GAS
Vehicle# M179
Volume
Container
Driver
Check#
Billing # 0004984
Gen EPA ID
Grid

	Time	Scale	Operator	Inbound		
In	08/28/2007 07:50:49	South Scale	jmg		Gross	64460 lb
Out	08/28/2007 07:50:49		jmg		Tare	34300 lb
					Net	30160 lb
					Tons	15.08

Comments

WASTE MANAGEMENT

	Product	LD%	Qty	UOM	Rate	Tax	Amount	Origin
1	278-BIO REMEDIATIO	100	15.08	Tons				
2	420L-TRANSPORTATIO	100	1	Load				
3	450E-SPECIAL SERVI	100	1	Each				

Total Tax
Total Ticket

Driver's Signature

403WM

335127

WASTE MANAGEMENT

CID RDF
138th and Calumet Expressway
Calumet City, IL, 60409
Ph: (773) 646-3099

Original
Ticket# 591313

Customer Name PEOPLES GAS 4984 PEOPLES GAS
Ticket Date 08/28/2007
Payment Type Credit Account
Manual Ticket#
Hauling Ticket#
Route
State Waste Code
Manifest 2442890
Destination
PO
Profile EF1410 (MGP IMPACTED SOIL)
Generator 117-PEOPLESGASCO PEOPLES GAS CO

Carrier PEOPLESGAS PEOPLES GAS
Vehicle# M179
Volume
Container
Driver
Check#
Billing # 0004984
Gen EPA ID
Grid

	Time	Scale	Operator	Inbound		
In	08/28/2007 09:20:45	South Scale	jmg		Gross	61680 lb
Out	08/28/2007 09:20:45		jmg		Tare	34300 lb
					Net	27380 lb
					Tons	13.69

Comments

WASTE MANAGEMENT

	Product	LD%	Qty	UOM	Rate	Tax	Amount	Origin
1	270-BIO REMEDIATIO	100	13.69	Tons				
2	420L-TRANSPORTATIO	100	1	Load				
3	450E-SPECIAL SERVI	100	1	Each				

Total Tax
Total Ticket

Driver's Signature

403WM

335572

WASTE MANAGEMENT

Total Tax
Total Ticket

iver's Signature

CID RDF
138th and Calumet Expressway
Calumet City, IL, 60409
Ph: (773) 646-3099

Original
Ticket# 591403

istomer Name	PEOPLES GAS 4984 PEOPLES GAS	Carrier	PEOPLESGAS PEOPLES GAS
cket Date	08/28/2007	Vehicle#	M179
ayment Type	Credit Account	Container	
anual Ticket#		Driver	
auling Ticket#		Check#	
oute		Billing #	0006984
tate Waste Code		Gen EPA ID	
anifest	2442890		
estination		GTID	
]			
rofile	EF1410 (MGP IMPACTED SOIL)		
enerator	117-PEOPLESGASCO PEOPLES GAS CO		

Volume

	Time	Scale	Operator	Inbound		
n	08/28/2007 10:38:51	North Scale	pag		Gross	65300 lb
ut	08/28/2007 10:38:51		pag		Tare	34300 lb
					Net	31000 lb
					Tons	15.50

omments

roduct	LD%	Qty	UOM	Rate	Tax	Amount	Origin
278-RIO REMEDIATIO	100	15.50	Tons				
420L-TRANSPORTATIO	100	1	Load				
450E-SPECIAL SERVI	100	1	Each				

.03WM

WASTE MANAGEMENT

335621

Total Tax
Total Ticket

ver's Signature

CID RDF
138th and Calumet Expressway
Calumet City, IL, 60409
Ph: (773) 646-3099

Original
Ticket# 591503

istomer Name	PEOPLES GAS 4984 PEOPLES GAS	Carrier	PEOPLESGAS PEOPLES GAS
icket Date	08/28/2007	Vehicle#	M179
ayment Type	Credit Account	Container	
anual Ticket#		Driver	
uling Ticket#		Check#	
oute		Billing #	0006986
tate Waste Code		Gen EPA ID	
anifest	2442890		
estination		Grid	
]			
rofile	EF1410 (MGP IMPACTED SOIL)		
enerator	117-PEOPLESGASCO PEOPLES GAS CO		

Volume

	Time	Scale	Operator	Inbound		
n	08/28/2007 12:09:17	North Scale	pag		Gross	63460 lb
ut	08/28/2007 12:09:17		pag		Tare	34300 lb
					Net	29160 lb
					Tons	14.58

omments

roduct	LD%	Qty	UOM	Rate	Tax	Amount	Origin
278-BIO REMEDIATIO	100	14.58	Tons				
420L-TRANSPORTATIO	100	1	Load				
450E-SPECIAL SERVI	100	1	Each				

403WM

335951

WASTE MANAGEMENT

Total Tax
Total Ticket

iver's Signature

CID RDF
138th and Calumet Expressway
Calumet City, IL, 60409
Ph: (773) 646-3099

Original
Ticket# 591575

istomer Name	PEOPLES GAS 4984 PEOPLES GAS	Carrier	PEOPLESGAS PEOPLES GAS
icket Date	08/28/2007	Vehicle#	M179
ayment Type	Credit Account	Container	
anual Ticket#		Driver	
auling Ticket#		Check#	
oute		Billing #	0004984
tate Waste Code		Gen EPA ID	
anifest	2442890		
estination		Grid	
J			
rofile	EF1410 (MGP IMPACTED SOIL)		
enerator	117-PEOPLESGASCO PEOPLES GAS CO		

Volume

	Time	Scale	Operator	Inbound		
n	08/28/2007 13:39:32	North Scale	pag		Gross	63420 lb
ut	08/28/2007 13:39:32		pag		Tare	34300 lb
					Net	29120 lb
					Tons	14.56

omments

roduct	LD%	Qty	UOM	Rate	Tax	Amount	Origin
278-BIO REMEDIATIO	100	14.56	Tons				
420L-TRANSPORTATIO	100	1	Load				
450E-SPECIAL SERVI	100	1	Each				

403WM

335068

WASTE MANAGEMENT

CID RDF
138th and Calumet Expressway
Calumet City, IL, 60409
Ph: (773) 646-3099

Original
Ticket# 591204

Customer Name PEOPLES GAS 4984 PEOPLES GAS
Ticket Date 08/28/2007
Payment Type Credit Account
Manual Ticket#
Hauling Ticket#
Route
State Waste Code
Manifest 2442889
Destination
PO
Profile EF1410 (MGP IMPACTED SOIL)
Generator 117-PEOPLESGASCO PEOPLES GAS CO

Carrier PEOPLESGAS PEOPLES GAS
Vehicle# M160
Volume
Container
Driver
Check#
Billing # 0004984
Gen EPA ID
Grid

	Time	Scale	Operator	Inbound		
In	08/28/2007 07:42:57	South Scale	jmg		Gross	63740 lb
Out	08/28/2007 07:42:57		jmg		Tare	34500 lb
					Net	29240 lb
					Tons	14.62

Comments

WASTE MANAGEMENT

	Product	LD%	Qty	UOM	Rate	Tax	Amount	Origin
1	278-BIO REMEDIATIO	100	14.62	Tons				
2	420L-TRANSPORTATIO	100	1	Load				
3	450E-SPECIAL SERVI	100	1	Each				

Pitney Court

Total Tax
Total Ticket

Driver's Signature

403WM

335526

WASTE MANAGEMENT

Total Tax
Total Ticket

.ver's Signature

CID RDF
138th and Calumet Expressway
Calumet City, IL, 60409
Ph: (773) 646-3099

Original
Ticket# 591307

ıstomer Name	PEOPLES GAS 4984 PEOPLES GAS	Carrier	PEOPLESGAS PEOPLES GAS
:cket Date	08/28/2007	Vehicle#	M160
ıyment Type	Credit Account	Volume	
ınual Ticket#		Container	
ıuling Ticket#		Driver	
ɔute		Check#	
tate Waste Code		Billing #	0004984
anifest	2442889	Gen EPA ID	
estination		Grid	
]			
rofile	EF1410 (MGP IMPACTED SOIL)		
enerator	117-PEOPLESGASCO-PEOPLES GAS CO		

	Time	Scale	Operator	Inbound		
n	08/28/2007 09:15:51	North Scale	pag		Gross	59980 lb
ut	08/28/2007 09:15:51		pag		Tare	34500 lb
					Net	25480 lb
					Tons	12.74

omments

roduct	LD%	Qty	UOM	Rate	Tax	Amount	Origin
278-BIO REMEDIATIO	100	12.74	Tons				
420L-TRANSPORTATIO	100	1	Load				
450E-SPECIAL SERVI	100	1	Each				

403WM

335161

WASTE MANAGEMENT

CID RDF
138th and Calumet Expressway
Calumet City, IL, 60409
Ph: (773) 646-3099

Original
Ticket# 591397

Customer Name PEOPLES GAS 4984 PEOPLES GAS
Ticket Date 08/28/2007
Payment Type Credit Account
Manual Ticket#
Hauling Ticket#
Route
State Waste Code
Manifest 2442889
Destination
PO
Profile EF1410 (MGP IMPACTED SOIL)
Generator 117-PEOPLESGASCO PEOPLES GAS CO

Carrier PEOPLESGAS PEOPLES GAS
Vehicle# M160
Volume
Container
Driver
Check#
Billing # 0004984
Gen EPA ID
Grid

	Time	Scale	Operator	Inbound		
In	08/28/2007 10:34:21	South Scale	jmg		Gross	69680 lb
Out	08/28/2007 10:34:21		jmg		Tare	34500 lb
					Net	35180 lb
					Tons	17.59

Comments

WASTE MANAGEMENT

	Product	LD%	Qty	UOM	Rate	Tax	Amount	Origin
1	278-BID REMEDIATIO	100	17.59	Tons				
2	420L-TRANSPORTATIO	100	1	Load				
3	450E-SPECIAL SERVI	100	1	Each				

Total Tax
Total Ticket

Driver's Signature

403WM

335221

WASTE MANAGEMENT

CID RDF
138th and Calumet Expressway
Calumet City, IL, 60409
Ph: (773) 646-3099

Original
Ticket# 591492

Customer Name PEOPLES GAS 4984 PEOPLES GAS
Ticket Date 08/28/2007
Payment Type Credit Account
Manual Ticket#
Hauling Ticket#
Route
State Waste Code
Manifest 2442889
Destination
PO
Profile EF1410 (MGP IMPACTED SOIL)
Generator 117-PEOPLESGASCO PEOPLES GAS CO

Carrier PEOPLESGAS PEOPLES GAS
Vehicle# M160 Volume
Container
Driver
Check#
Billing # 0004984
Gen EPA ID
Grid

	Time	Scale	Operator	Inbound
In	08/28/2007 11:53:41	South Scale	jmg	
Out	08/28/2007 11:53:41		jmg	

Gross	66760 lb
Tare	34500 lb
Net	32260 lb
Tons	16.13

Comments.

WASTE MANAGEMENT

	Product	LD%	Qty	UOM	Rate	Tax	Amount	Origin
1	278-BIO REMEDIATIO	100	16.13	Tons				
2	420L-TRANSPORTATIO	100	1	Load				
3	450E-SPECIAL SERVI	100	1	Each				

Total Tax
Total Ticket

Driver's Signature

403WM

335308

WASTE MANAGEMENT

CID RDF
138th and Calumet Expressway
Calumet City, IL, 60409
Ph: (773) 646-3099

Original
Ticket# 591627

Customer Name PEOPLES GAS 4984 PEOPLES GAS
Ticket Date 08/28/2007
Payment Type Credit Account
Manual Ticket#
Hauling Ticket#
Route
State Waste Code
Manifest 2442889
Destination
PO
Profile EF1410 (MGP IMPACTED SOIL)
Generator 117-PEOPLESGASCO PEOPLES GAS CO

Carrier PEOPLESGAS PEOPLES GAS
Vehicle# M160
Volume
Container
Driver
Check#
Billing # 0004984
Gen EPA ID
Grid

	Time	Scale	Operator	Inbound		
In	08/28/2007 14:25:32	South Scale	jmg		Gross	62400 lb
Out	08/28/2007 14:25:32		jmg		Tare	34500 lb
					Net	27900 lb
					Tons	13.95

Comments

WASTE MANAGEMENT

	Product	LD%	Qty	UOM	Rate	Tax	Amount	Origin
1	278-BIO REMEDIATIO	100	13.95	Tons				
2	420L-TRANSPORTATIO	100	1	Load				
3	450E-SPECIAL SERVI	100	1	Each				

Total Tax
Total Ticket

Driver's Signature

403WM

335069

WASTE MANAGEMENT

CID RDF
138th and Calumet Expressway
Calumet City, IL, 60409
Ph: (773) 646-3099

Original
Ticket# 591205

Customer Name PEOPLES GAS 4984 PEOPLES GAS
Ticket Date 08/28/2007
Payment Type Credit Account
Manual Ticket#
Hauling Ticket#
Route
State Waste Code
Manifest 2442888
Destination
PO
Profile EF1410 (MGP IMPACTED SOIL)
Generator 117-PEOPLESGASCO PEOPLES GAS CO

Carrier PEOPLESGAS PEOPLES GAS
Vehicle# M189
Container
Driver
Check#
Billing # 0004984
Gen EPA ID
Grid

Volume

	Time	Scale	Operator	Inbound		
In	08/28/2007 07:44:22	South Scale	jmg		Gross	63820 lb
Out	08/28/2007 07:44:22		jmg		Tare	34540 lb
					Net	29280 lb
					Tons	14.64

Comments

WASTE MANAGEMENT

	Product	LD%	Qty	UOM	Rate	Tax	Amount	Origin
1	278-BIO REMEDIATIO	100	14.64	Tons				
2	420L-TRANSPORTATIO	100	1	Load				
3	450E-SPECIAL SERVI	100	1	Each				

Total Tax
Total Ticket

Driver's Signature

403WM

335069

WASTE MANAGEMENT

CID RDF
138th and Calumet Expressway
Calumet City, IL, 60409
Ph: (773) 646-3099

Original
Ticket# 591205

Customer Name PEOPLES GAS 4984 PEOPLES GAS
Ticket Date 08/28/2007
Payment Type Credit Account
Manual Ticket#
Hauling Ticket#
Route
State Waste Code
Manifest 2442888
Destination
PO
Profile EF1410 (MGP IMPACTED SOIL)
Generator 117-PEOPLESGASCO PEOPLES GAS CO

Carrier PEOPLESGAS PEOPLES GAS
Vehicle# M189
Container
Driver
Check#
Billing # 0004984
Gen EPA ID
Grid

Volume

	Time	Scale	Operator	Inbound
In	08/28/2007 07:44:22	South Scale	jmg	
Out	08/28/2007 07:44:22		jmg	

Gross	63820 lb
Tare	34540 lb
Net	29280 lb
Tons	14.64

Comments

WASTE MANAGEMENT

	Product	LD%	Qty	UOM	Rate	Tax	Amount	Origin
1	278-BIO REMEDIATIO	100	14.64	Tons				
2	420L-TRANSPORTATIO	100	1	Load				
3	450E-SPECIAL SERVI	100	1	Each				

Total Tax
Total Ticket

Driver's Signature

403WM

WASTE MANAGEMENT

335526

Total Tax
Total Ticket

.ver's Signature

CID RDF
138th and Calumet Expressway
Calumet City, IL, 60409
Ph: (773) 646-3099

Original
Ticket# 591312

ıstomer Name	PEOPLES GAS 4984 PEOPLES GAS	Carrier	PEOPLESGAS PEOPLES GAS
icket Date	08/28/2007	Vehicle#	M189
ıyment Type	Credit Account	Container	
anual Ticket#		Driver	
ıuling Ticket#		Check#	
oute		Billing #	0004984
tate Waste Code		Gen EPA ID	
anifest	2442688		
estination		Grid	
]			
rofile	EF1410 (MGP IMPACTED SOIL)		
enerator	117-PEOPLESGASCO PEOPLES GAS CO		

	Time	Scale	Operator	Inbound		
n	08/28/2007 09:19:28	North Scale	pag		Gross	64100 lb
ut	08/28/2007 09:19:28		pag		Tare	34540 lb
					Net	29560 lb
					Tons	14.78

omments

roduct	LDX	Qty	UOM	Rate	Tax	Amount	Origin
278-BIO REMEDIATIO	100	14.78	Tons				
420L-TRANSPORTATIO	100	1	Load				
450E-SPECIAL SERVI	100	1	Each				

403WM

335178

WASTE MANAGEMENT

CID RDF
138th and Calumet Expressway
Calumet City, IL, 60409
Ph: (773) 646-3099

Original
Ticket# 591415

Customer Name PEOPLES GAS 4984 PEOPLES GAS
Ticket Date 08/28/2007
Payment Type Credit Account
Manual Ticket#
Hauling Ticket#
Route
State Waste Code
Manifest 2442888
Destination
PO
Profile EF1410 (MGP IMPACTED SOIL)
Generator 117-PEOPLESGASCO PEOPLES GAS CO

Carrier PEOPLESGAS PEOPLES GAS
Vehicle# M189
Volume
Container
Driver
Check#
Billing # 0004984
Gen EPA ID
Grid

	Time	Scale	Operator	Inbound		
In	08/28/2007 10:48:56	South Scale	jmg		Gross	60780 lb
Out	08/28/2007 10:48:56		jmg		Tare	34540 lb
					Net	26240 lb
					Tons	13.12

Comments

WASTE MANAGEMENT

	Product	LD%	Qty	UOM	Rate	Tax	Amount	Origin
1	278-BIO REMEDIATIO	100	13.12	Tons				
2	420L-TRANSPORTATIO	100	1	Load				
3	450E-SPECIAL SERVI	100	1	Each				

Total Tax
Total Ticket

Driver's Signature

403WM

WASTE MANAGEMENT

335625

Total Tax
Total Ticket

iver's Signature

CID RDF
138th and Calumet Expressway
Calumet City, IL, 60409
Ph: (773) 646-3099

Original
Ticket# 591507

istomer Name PEOPLES GAS 4984 PEOPLES GAS
icket Date 08/28/2007
ayment Type Credit Account
inual Ticket#
uling Ticket#
oute
tate Waste Code
inifest 2442888
estination
)
rofile EF1410 (MGP IMPACTED SOIL)
enerator 117-PEOPLESGASCO PEOPLES GAS CO

Carrier PEOPLESGAS PEOPLES GAS
Vehicle# M189
Volume
Container
Driver
Check#
Billing # 0006956
Gen EPA ID
Grid

	Time	Scale	Operator	Inbound		
1	08/28/2007 12:16:37	North Scale	pag		Gross	66120 lb
it	08/28/2007 12:16:37		pag		Tare	34540 lb
					Net	31580 lb
					Tons	15.79

ments

duct	LDX	Qty	UOM	Rate	Tax	Amount	Origin
278-BIO REMEDIATIO	100	15.79	Tons				
420L-TRANSPORTATIO	100	1	Load				
450E-SPECIAL SERVI	100	1	Each				

403WM

33528

WASTE MANAGEMENT

CID RDF
138th and Calumet Expressway
Calumet City, IL, 60409
Ph: (773) 646-3099

Original
Ticket# 591588

Customer Name PEOPLES GAS 4984 PEOPLES GAS
Ticket Date 08/28/2007
Payment Type Credit Account
Manual Ticket#
Hauling Ticket#
Route
State Waste Code
Manifest 2442888
Destination
PO
Profile EF14i0 (MGP IMPACTED SOIL)
Generator 117-PEOPLESGASCO PEOPLES GAS CO

Carrier PEOPLESGAS PEOPLES GAS
Vehicle# M189
Volume
Container
Driver
Check#
Billing # 0004984
Gen EPA ID
Grid

	Time	Scale	Operator	Inbound		
In	08/28/2007 13:51:18	South Scale	jmg		Gross	64940 lb
Out	08/28/2007 13:51:18		jmg		Tare	34540 lb
					Net	30400 lb
					Tons	15.20

Comments

WASTE MANAGEMENT

	Product	LD%	Qty	UOM	Rate	Tax	Amount	Origin
1	278-BIO REMEDIATIO	100	15.20	Tons				
2	420L-TRANSPORTATIO	100	1	Load				
3	450E-SPECIAL SERVI	100	1	Each				

Total Tax
Total Ticket

Driver's Signature

403WM

335065

WASTE MANAGEMENT

CID RDF
138th and Calumet Expressway
Calumet City, IL, 60409
Ph: (773) 646-3099

Original
Ticket# 591201

Customer Name PEOPLES GAS 4984 PEOPLES GAS
Ticket Date 08/28/2007
Payment Type Credit Account
Manual Ticket#
Hauling Ticket#
Route
State Waste Code
Manifest 2442887
Destination
PO
Profile EF1410 (MGP IMPACTED SOIL)
Generator 117-PEOPLESGASCO PEOPLES GAS CO

Carrier PEOPLESGAS PEOPLES GAS
Vehicle# M178
Volume
Container
Driver
Check#
Billing # 0004984
Gen EPA ID
Grid

	Time	Scale	Operator	Inbound		
In	08/28/2007 07:35:15	South Scale	jmg		Gross	62480 lb
Out	08/28/2007 07:35:15		jmg		Tare	32400 lb
					Net	30080 lb
					Tons	15.04

Comments

WASTE MANAGEMENT

	Product	LD%	Qty	UOM	Rate	Tax	Amount	Origin
1	278-BIO REMEDIATIO	100	15.04	Tons				
2	420L-TRANSPORTATIO	100	1	Load				
3	450E-SPECIAL SERVI	100	1	Each				

Total Tax
Total Ticket

Driver's Signature

WM

335114

WASTE MANAGEMENT

CID RDF
138th and Calumet Expressway
Calumet City, IL, 60409
Ph: (773) 646-3099

Original
Ticket# 591284

Customer Name PEOPLES GAS 4984 PEOPLES GAS
Ticket Date 08/28/2007
Payment Type Credit Account
Manual Ticket#
Hauling Ticket#
Route
State Waste Code
Manifest 2442987
Destination
PO
Profile EF1410 (MGP IMPACTED SOIL)
Generator 117-PEOPLESGASCO PEOPLES GAS CO

Carrier' PEOPLESGAS PEOPLES GAS
Vehicle# M178
Volume
Container
Driver
Check#
Billing # 0004984
Gen EPA ID
Grid

	Time	Scale	Operator	Inbound		
In	08/28/2007 09:01:48	South Scale	jmg		Gross	61320 lb
Out	08/28/2007 09:01:48		jmg		Tare	32400 lb
					Net	28920 lb
					Tons	14.46

Comments

WASTE MANAGEMENT

	Product	LD%	Qty	UOM	Rate	Tax	Amount	Origin
1	278-BIO REMEDIATIO	100	14.46	Tons				
2	420L-TRANSPORTATIO	100	1	Load				
3	450E-SPECIAL SERVI	100	1	Each				

Total Tax
Total Ticket

Driver's Signature

403WM

33556

WASTE MANAGEMENT

Total Tax
Total Ticket

iver's Signature

CID RDF
138th and Calumet Expressway
Calumet City, IL, 60409
Ph: (773) 646-3099

Original
Ticket# 591380

ustomer Name	PEOPLES GAS 4984 PEOPLES GAS	Carrier	PEOPLESGAS PEOPLES GAS
icket Date	08/28/2007	Vehicle#	M178
ayment Type	Credit Account	Container	
anual Ticket#		Driver	
auling Ticket#		Check#	
oute		Billing #	0004984
tate Waste Code		Gen EPA ID	
anifest	2442887		
estination		Grid	
D			
rofile	EF1410 (MGP IMPACTED SOIL)		
enerator	117-PEOPLESGASCO PEOPLES GAS CO		

Volume

	Time	Scale	Operator	Inbound		
n	08/28/2007 10:19:45	North Scale	pag		Gross	62000 lb
ut	08/28/2007 10:19:45		pag		Tare	32400 lb
					Net	29600 lb
					Tons	14.80

omments

roduct	LD%	Qty	UOM	Rate	Tax	Amount	Origin
278-BIO REMEDIATIO	100	14.80	Tons				
420L-TRANSPORTATIO	100	1	Load				
450E-SPECIAL SERVI	100	1	Each				

403WM

335604

WASTE MANAGEMENT

Total Tax
Total Ticket

.ver's Signature

CID RDF
138th and Calumet Expressway
Calumet City, IL, 60409
Ph: (773) 646-3099

Original
Ticket# 591473

ıstomer Name	PEOPLES GAS 4984 PEOPLES GAS	Carrier	PEOPLESGAS PEOPLES GAS		
icket Date	08/28/2007	Vehicle#	M178	Volume	
ayment Type	Credit Account	Container			
anual Ticket#		Driver			
auling Ticket#		Check#			
oute		Billing #	0004984		
tate Waste Code		Gen EPA ID			
anifest	2442887				
estination		Grid			
]					
rofile	EF1410 (MGP IMPACTED SOIL)				
enerator	117-PEOPLESGASCO PEOPLES GAS CO				

	Time	Scale	Operator	Inbound		
n	08/28/2007 11:37:37	North Scale	pag		Gross	70400 lb
ut	08/28/2007 11:37:37		pag		Tare	32400 lb
					Net	38000 lb
					Tons	19.00

omments

roduct	LDX	Qty	UOM	Rate	Tax	Amount	Origin
278-BIO REMEDIATIO	100	19.00	Tons				
420L-TRANSPORTATIO	100	1	Load				
450E-SPECIAL SERVI	100	1	Each				

403WM

335257

WASTE MANAGEMENT

CID RDF
138th and Calumet Expressway
Calumet City, IL, 60409
Ph: (773) 646-3099

Original
Ticket# 591534

Customer Name PEOPLES GAS 4984 PEOPLES GAS
Ticket Date 08/28/2007
Payment Type Credit Account
Manual Ticket#
Hauling Ticket#
Route
State Waste Code
Manifest 2442887
Destination
PO
Profile EF1410 (MGP IMPACTED SOIL)
Generator 117-PEOPLESGASCO PEOPLES GAS CO

Carrier PEOPLESGAS PEOPLES GAS
Vehicle# M178
Volume
Container
Driver
Check#
Billing # 0004984
Gen EPA ID
Grid

	Time	Scale	Operator	Inbound		
In	08/28/2007 12:59:09	South Scale	jmg		Gross	63440 lb
Out	08/28/2007 12:59:09		jmg		Tare	32400 lb
					Net	31040 lb
					Tons	15.52

Comments

WASTE MANAGEMENT

	Product	LD%	Qty	UOM	Rate	Tax	Amount	Origin
1	278-BIO REMEDIATIO	100	15.52	Tons				
2	420L-TRANSPORTATIO	100	1	Load				
3	450E-SPECIAL SERVI	100	1	Each				

Total Tax
Total Ticket

Driver's Signature

403WM

335309

WASTE MANAGEMENT

CID RDF
138th and Calumet Expressway
Calumet City, IL, 60409
Ph: (773) 646-3099

Original
Ticket# 591629

Customer Name PEOPLES GAS 4984 PEOPLES GAS
Ticket Date 08/28/2007
Payment Type Credit Account
Manual Ticket#
Hauling Ticket#
Route
State Waste Code
Manifest 2442887
Destination
PO
Profile EF1410 (MGP IMPACTED SOIL)
Generator 117-PEOPLESGASCO PEOPLES GAS CO

Carrier PEOPLESGAS PEOPLES GAS
Vehicle# M178
Volume
Container
Driver
Check#
Billing # 0004984
Gen EPA ID
Grid

	Time	Scale	Operator	Inbound		
In	08/28/2007 14:27:19	South Scale	jmg		Gross	60540 lb
Out	08/28/2007 14:27:19		jmg		Tare	32400 lb
					Net	28140 lb
					Tons	14.07

Comments

WASTE MANAGEMENT

	Product	LD%	Qty	UOM	Rate	Tax	Amount	Origin
1	278-BIO REMEDIATIO	100	14.07	Tons				
2	420L-TRANSPORTATIO	100	1	Load				
3	450E-SPECIAL SERVI	100	1	Each				

Total Tax
Total Ticket

Driver's Signature

403WM

334587

WASTE MANAGEMENT

CID RDF
138th and Calumet Expressway
Calumet City, IL, 60409
Ph: (773) 646-3099

Original
Ticket# 590683

Customer Name PEOPLES GAS 4984 PEOPLES GAS
Ticket Date 08/27/2007
Payment Type Credit Account
Manual Ticket#
Hauling Ticket#
Route
State Waste Code
Manifest 2442886
Destination
PO
Profile EF1410 (MGP IMPACTED SOIL)
Generator 117-PEOPLESGASCO PEOPLES GAS CO

Carrier PEOPLESGAS PEOPLES GAS
Vehicle# M160 Volume
Container
Driver
Check#
Billing # 0004984
Gen EPA ID
Grid

	Time	Scale	Operator	Inbound		
In	08/27/2007 07:49:00	South Scale	jmg		Gross	64280 lb
Out	08/27/2007 07:49:00		jmg		Tare	34500 lb
					Net	29780 lb
					Tons	14.89

Comments

WASTE MANAGEMENT

	Product	LD%	Qty	UOM	Rate	Tax	Amount	Origin
1	270-BIO REMEDIATIO	100	14.89	Tons				
2	420L-TRANSPORTATIO	100	1	Load				
3	450E-SPECIAL SERVI	100	1	Each				

Total Tax
Total Ticket

Driver's Signature

403WM

334640

WASTE MANAGEMENT

CID RDF
138th and Calumet Expressway
Calumet City, IL, 60409
Ph: (773) 646-3099

Original
Ticket# 590780

Customer Name PEOPLES GAS 4984 PEOPLES GAS
Ticket Date 08/27/2007
Payment Type Credit Account
Manual Ticket#
Hauling Ticket#
Route
State Waste Code
Manifest 2442886
Destination
PO
Profile EF1410 (MGP IMPACTED SOIL)
Generator 117-PEOPLESGASCO PEOPLES GAS CO

Carrier PEOPLESGAS PEOPLES GAS
Vehicle# M160
Volume
Container
Driver
Check#
Billing # 0004984
Gen EPA ID
Grid

	Time	Scale	Operator	Inbound		
In	08/27/2007 09:13:40	South Scale	jmg		Gross	63900 lb
Out	08/27/2007 09:13:40		jmg		Tare	34500 lb
					Net	29400 lb
					Tons	14.70

Comments

WASTE MANAGEMENT

	Product	LD%	Qty	UOM	Rate	Tax	Amount	Origin
1	278-BIO REMEDIATIO	100	14.70	Tons				
2	420L-TRANSPORTATIO	100	1	Load				
3	450E-SPECIAL SERVI	100	1	Each				

Total Tax
Total Ticket

Driver's Signature

403WM

334901

WASTE MANAGEMENT

CID RDF
138th and Calumet Expressway
Calumet City, IL, 60409
Ph: (773) 646-3099

Original
Ticket# 590891

Customer Name PEOPLES GAS 4984 PEOPLES GAS
Ticket Date 08/27/2007
Payment Type Credit Account
Manual Ticket#
Hauling Ticket#
Route
State Waste Code
Manifest 2442886
Destination
PO
Profile EF1410 (MGP IMPACTED SOIL)
Generator 117-PEOPLESGASCO PEOPLES GAS CO

Carrier PEOPLESGAS PEOPLES GAS
Vehicle# M160
Volume
Container
Driver
Check#
Billing # 0004984
Gen EPA ID
Grid

	Time	Scale	Operator	Inbound		
In	08/27/2007 10:44:37	South Scale	jmg		Gross	59480 lb
Out	08/27/2007 10:44:37		jmg		Tare	34500 lb
					Net	24980 lb
					Tons	12.49

Comments

WASTE MANAGEMENT

	Product	LD%	Qty	UOM	Rate	Tax	Amount	Origin
1	278-BIO REMEDIATIO	100	12.49	Tons				
2	420L-TRANSPORTATIO	100	1	Load				
3	450E-SPECIAL SERVI	100	1	Each				

Total Tax
Total Ticket

Driver's Signature

403WM

334876

WASTE MANAGEMENT

Total Tax
Total Ticket

ver's Signature

CID RDF
138th and Calumet Expressway
Calumet City, IL, 60409
Ph: (773) 646-3099

Original
Ticket# 590989

istomer Name	PEOPLES GAS 4984 PEOPLES GAS	Carrier	PEOPLESGAS PEOPLES GAS
icket Date	08/27/2007	Vehicle#	M160
ayment Type	Credit Account	Container	
anual Ticket#		Driver	
auling Ticket#		Check#	
oute		Billing #	0004984
tate Waste Code		Gen EPA ID	
anifest	2442886		
estination		Grid	
D			
rofile	EF1410 (MGP IMPACTED SOIL)		
enerator	117-PEOPLESGASCO PEOPLES GAS CO		

Volume

	Time	Scale	Operator	Inbound		
n	08/27/2007 12:08:39	North Scale	pag		Gross	61440 lb
ut	08/27/2007 12:08:39		pag		Tare	34500 lb
					Net	26940 lb
					Tons	13.47

omments

roduct	LD%	Qty	UOM	Rate	Tax	Amount	Origin
278-BIO REMEDIATIO	100	13.47	Tons				
420L-TRANSPORTATIO	100	1	Load				
450E-SPECIAL SERVI	100	1	Each				

403WM

335005

WASTE MANAGEMENT

CID RDF
138th and Calumet Expressway
Calumet City, IL, 60409
Ph: (773) 646-3099

Original
Ticket# 591088

Customer Name PEOPLES GAS 4984 PEOPLES GAS
Ticket Date 08/27/2007
Payment Type Credit Account
Manual Ticket#
Hauling Ticket#
Route
State Waste Code
Manifest 2442886
Destination
PO
Profile EF1410 (MGP IMPACTED SOIL)
Generator 117-PEOPLESGASCO PEOPLES GAS CO

Carrier PEOPLESGAS PEOPLES GAS
Vehicle# M160
Volume
Container
Driver
Check#
Billing # 0004984
Gen EPA ID
Grid

	Time	Scale	Operator	Inbound		
In	08/27/2007 13:42:48	South Scale	jmg		Gross	69600 lb
Out	08/27/2007 13:42:48		jmg		Tare	34500 lb
					Net	35100 lb
					Tons	17.55

Comments

WASTE MANAGEMENT

	Product	LD%	Qty	UOM	Rate	Tax	Amount	Origin
1	278-BIO REMEDIATIO	100	17.55	Tons				
2	420L-TRANSPORTATIO	100	1	Load				
3	450E-SPECIAL SERVI	100	1	Each				

D. Trey Cook

Total Tax
Total Ticket

Driver's Signature

403WM

WASTE MANAGEMENT

33473:

Total Tax
Total Ticket

iver's Signature

CID RDF
138th and Calumet Expressway
Calumet City, IL, 60409
Ph: (773) 646-3099

Original
Ticket# 590684

istomer Name	PEOPLES GAS 4984 PEOPLES GAS	Carrier	PEOPLESGAS PEOPLES GAS
icket Date	08/27/2007	Vehicle#	M179
ayment Type	Credit Account	Volume	
anual Ticket#		Container	
auling Ticket#		Driver	
oute		Check#	
		Billing #	0004984
tate Waste Code		Gen EPA ID	
anifest	2442865		
estination		Grid	
D			
rofile	EF1410 (MGP IMPACTED SOIL)		
enerator	117-PEOPLESGASCO PEOPLES GAS CO		

WASTE MANAGEMENT

	Time	Scale	Operator	Inbound		
n	08/27/2007 07:49:01	North Scale	pag		Gross	63920 lb
ut	08/27/2007 07:49:01		pag		Tare	34300 lb
					Net	29620 lb
					Tons	14.81

omments

roduct	LD%	Qty	UOM	Rate	Tax	Amount	Origin
278-BIO REMEDIATIO	100	14.81	Tons				
420L-TRANSPORTATIO	100	1	Load				
450E-SPECIAL SERVI	100	1	Each				

403WM

334641

WASTE MANAGEMENT

CID RDF
138th and Calumet Expressway
Calumet City, IL, 60409
Ph: (773) 646-3099

Original
Ticket# 590782

Customer Name PEOPLES GAS 4984 PEOPLES GAS
Ticket Date 08/27/2007
Payment Type Credit Account
Manual Ticket#
Hauling Ticket#
Route
State Waste Code
Manifest 2442885
Destination
PO
Profile EF1410 (MGP IMPACTED SOIL)
Generator 117-PEOPLESGASCO PEOPLES GAS CO

Carrier PEOPLESGAS PEOPLES GAS
Vehicle# M179 Volume
Container
Driver
Check#
Billing # 0004984
Gen EPA ID
Grid

	Time	Scale	Operator	Inbound		
In	08/27/2007 09:14:50	South Scale	jmg		Gross	65480 lb
Out	08/27/2007 09:14:50		jmg		Tare	34300 lb
					Net	31180 lb
					Tons	15.59

Comments

WASTE MANAGEMENT

	Product	LD%	Qty	UOM	Rate	Tax	Amount	Origin
1	270-BIO REMEDIATIO	100	15.59	Tons				
2	420L-TRANSPORTATIO	100	1	Load				
3	450E-SPECIAL SERVI	100	1	Each				

Total Tax
Total Ticket

Driver's Signature

403WM

33490

WASTE MANAGEMENT

CID RDF
138th and Calumet Expressway
Calumet City, IL, 60409
Ph: (773) 646-3099

Original
Ticket# 590897

Customer Name PEOPLES GAS 4984 PEOPLES GAS
Ticket Date 08/27/2007
Payment Type Credit Account
Manual Ticket#
Hauling Ticket#
Route
State Waste Code
Manifest 2442885
Destination
PO
Profile EF1410 (MGP IMPACTED SOIL)
Generator 117-PEOPLESGASCO PEOPLES GAS CO

Carrier PEOPLESGAS PEOPLES GAS
Vehicle# M179
Volume
Container
Driver
Check#
Billing # 0004984
Gen EPA ID
Grid

	Time	Scale	Operator	Inbound		
In	08/27/2007 10:50:06	South Scale	jmg		Gross	61660 lb
Out	08/27/2007 10:50:06		jmg		Tare	34300 lb
					Net	27360 lb
					Tons	13.68

Comments

WASTE MANAGEMENT

	Product	LD%	Qty	UOM	Rate	Tax	Amount	Origin
1	278-BIO REMEDIATIO	100	13.68	Tons				
2	420L-TRANSPORTATIO	100	1	Load				
3	450E-SPECIAL SERVI	100	1	Each				

Total Tax
Total Ticket

Driver's Signature

403WM

334884

WASTE MANAGEMENT

Total Tax
Total Ticket

ver's Signature

CID RDF
138th and Calumet Expressway
Calumet City, IL, 60409
Ph: (773) 646-3099

Original
Ticket# 591006

stomer Name	PEOPLES GAS 4984 PEOPLES GAS	Carrier	PEOPLESGAS PEOPLES GAS
icket Date	08/27/2007	Vehicle#	M179
yment Type	Credit Account	Container	
anual Ticket#		Driver	
uling Ticket#		Check#	
ute		Billing #	0004984
tate Waste Code		Gen EPA ID	
anifest	244285		
estination		Grid	
)			
rofile	EF1410 (MGP IMPACTED SOIL)		
enerator	117-PEOPLESGASCO PEOPLES GAS CO		

Volume

	Time	Scale	Operator	Inbound		
n	08/27/2007 12:23:34	North Scale	pag		Gross	68020 lb
ut	08/27/2007 12:23:34		pag		Tare	34300 lb
					Net	33720 lb
					Tons	16.86

omments

roduct	LD%	Qty	UOM	Rate	Tax	Amount	Origin
278-BIO REMEDIATIO	100	16.86	Tons				
420L-TRANSPORTATIO	100	1	Load				
450E-SPECIAL SERVI	100	1	Each				

335426

WASTE MANAGEMENT

Total Tax
Total Ticket

iver's Signature

CID RDF
138th and Calumet Expressway
Calumet City, IL, 60409
Ph: (773) 646-3099

Original
Ticket# 591102

istomer Name	PEOPLES GAS 4984 PEOPLES GAS	Carrier	PEOPLESGAS PEOPLES GAS
icket Date	08/27/2007	Vehicle#	M179
ayment Type	Credit Account	Container	
anual Ticket#		Driver	
auling Ticket#		Check#	
oute		Billing #	0004984
tate Waste Code		Gen/EPA ID	
anifest	2442885		
estination		Grid	
D			
rofile	EF1410 (MGP IMPACTED SOIL)		
enerator	117-PEOPLESGASCO PEOPLES GAS CO		

Volume

	Time	Scale	Operator	Inbound		
n	08/27/2007 13:54:02	North Scale	pag		Gross	64120 lb
ut	08/27/2007 13:54:02		pag		Tare	34300 lb
					Net	29820 lb
					Tons	14.91

omments

roduct	LD%	Qty	UOM	Rate	Tax	Amount	Origin
278-BIO REMEDIATIO	100	14.91	Tons				
420L-TRANSPORTATIO	100	1	Load				
450E-SPECIAL SERVI	100	1	Each				

403WM

334586

WASTE MANAGEMENT

CID RDF
138th and Calumet Expressway
Calumet City, IL, 60409
Ph: (773) 646-3099

Original
Ticket# 586682

#188
PITUBY

Customer Name PEOPLES GAS 4984 PEOPLES GAS
Ticket Date 08/27/2007
Payment Type Credit Account
Manual Ticket#
Hauling Ticket#
Route
State Waste Code
Manifest 2442884
Destination
PO
Profile EF1410 (MGP IMPACTED SOIL)
Generator 117-PEOPLESGASCO PEOPLES GAS CO

Carrier PEOPLESGAS PEOPLES GAS
Vehicle# M180
Container
Driver
Check#
Billing # 0004984
Gen EPA ID
Grid
Volume

	Time	Scale	Operator	Inbound
In	08/27/2007 07:47:47	South Scale	jmg	
Out	08/27/2007 07:47:47		jmg	

Gross	66900 lb
Tare	33940 lb
Net	32960 lb
Tons	16.48

Comments

WASTE MANAGEMENT

	Product	LD%	Qty	UOM	Rate	Tax	Amount	Origin
1	278-BIO REMEDIATIO	100	16.48	Tons				
2	420L-TRANSPORTATIO	100	1	Load				
3	450E-SPECIAL SERVI	100	1	Each				

Total Tax
Total Ticket

Driver's Signature

403WM

334638

WASTE MANAGEMENT

CID RDF
138th and Calumet Expressway
Calumet City, IL, 60409
Ph: (773) 646-3099

Original
Ticket# 590777

Customer Name PEOPLES GAS 4984 PEOPLES GAS
Ticket Date 08/27/2007
Payment Type Credit Account
Manual Ticket#
Hauling Ticket#
Route
State Waste Code
Manifest 2442884
Destination
PO
Profile EF1410 (MGP IMPACTED SOIL)
Generator 117-PEOPLESGASCO PEOPLES GAS CO

Carrier PEOPLESGAS PEOPLES GAS
Vehicle# M180
Volume
Container
Driver
Check#
Billing # 0004984
Gen EPA ID
Grid

	Time	Scale	Operator	Inbound		
In	08/27/2007 09:10:45	South Scale	jmg		Gross	69240 lb
Out	08/27/2007 09:10:45		jmg		Tare	33940 lb
					Net	35300 lb
					Tons	17.65

Comments

WASTE MANAGEMENT

	Product	LD%	Qty	UOM	Rate	Tax	Amount	Origin
1	278-BIO REMEDIATIO	100	17.65	Tons				
2	420L-TRANSPORTATIO	100	1	Load				
3	450E-SPECIAL SERVI	100	1	Each				

Total Tax
Total Ticket

Driver's Signature

403WM

334689

WASTE MANAGEMENT

CID RDF
138th and Calumet Expressway
Calumet City, IL, 60409
Ph: (773) 646-3099

Original
Ticket# 590881

Customer Name PEOPLES GAS 4984 PEOPLES GAS
Ticket Date 08/27/2007
Payment Type Credit Account
Manual Ticket#
Hauling Ticket#
Route
State Waste Code
Manifest 2442884
Destination
PO
Profile EF1410 (MGP IMPACTED SOIL)
Generator 117-PEOPLESGASCO PEOPLES GAS CO

Carrier PEOPLESGAS PEOPLES GAS
Vehicle# M180
Container
Driver
Check#
Billing # 0004984
Gen EPA ID
Grid

Volume

	Time	Scale	Operator	Inbound
In	08/27/2007 10:34:52	South Scale	jmg	
Out	08/27/2007 10:34:52		jmg	

Gross	59060 lb
Tare	33940 lb
Net	25120 lb
Tons	12.56

Comments

WASTE MANAGEMENT

	Product	LD%	Qty	UOM	Rate	Tax	Amount	Origin
1	278-BIO REMEDIATIO	100	12.56	Tons				
2	420L-TRANSPORTATIO	100	1	Load				
3	450E-SPECIAL SERVI	100	1	Each				

Total Tax
Total Ticket

Driver's Signature

403WM

334866

WASTE MANAGEMENT

Total Tax
Total Ticket

iver's Signature

CID RDF
138th and Calumet Expressway
Calumet City, IL, 60409
Ph: (773) 646-3099

Original
Ticket# 590970

istomer Name	PEOPLES GAS 4984 PEOPLES GAS	Carrier	PEOPLESGAS PEOPLES GAS
icket Date	08/27/2007	Vehicle#	M180
ayment Type	Credit Account	Container	
anual Ticket#		Driver	
suling Ticket#		Check#	
oute		Billing #	0004984
tate Waste Code		Gen EPA ID	
anifest	2442884		
estination		Grid	
D			
rofile	EF1410 (MGP IMPACTED SOIL)		
enerator	117-PEOPLESGASCO PEOPLES GAS CO		

Volume

	Time	Scale	Operator	Inbound		
n	08/27/2007 11:51:07	North Scale	pag		Gross	63960 lb
ut	08/27/2007 11:51:07		pag		Tare	33940 lb
					Net	30020 lb
					Tons	15.01

omments

roduct	LDX	Qty	UOM	Rate	Tax	Amount	Origin
278-BIO REMEDIATIO	100	15.01	Tons				
420L-TRANSPORTATIO	100	1	Load				
450E-SPECIAL SERVI	100	1	Each				

403WM

334992

WASTE MANAGEMENT

CID RDF
138th and Calumet Expressway
Calumet City, IL, 60409
Ph: (773) 646-3099

Original
Ticket# 591064

Customer Name PEOPLES GAS 4984 PEOPLES GAS
Ticket Date 08/27/2007
Payment Type Credit Account
Manual Ticket#
Hauling Ticket#
Route
State Waste Code
Manifest 2442884
Destination
PO
Profile EF1410 (MGP IMPACTED SOIL)
Generator 117-PEOPLESGASCO PEOPLES GAS CO

Carrier PEOPLESGAS PEOPLES GAS
Vehicle# M180
Volume
Container
Driver
Check#
Billing # 0004984
Gen EPA ID
Grid

	Time	Scale	Operator	Inbound		
In	08/27/2007 13:20:02	South Scale	jmg		Gross	67980 lb
Out	08/27/2007 13:20:02		jmg		Tare	33940 lb
					Net	34040 lb
					Tons	17.02

Comments

WASTE MANAGEMENT

Product	LD%	Qty	UOM	Rate	Tax	Amount	Origin
1 278-BIO REMEDIATIO	100	17.02	Tons				
2 420L-TRANSPORTATIO	100	1	Load				
3 450E-SPECIAL SERVI	100	1	Each				

Total Tax
Total Ticket

river's Signature
VM

WASTE MANAGEMENT

334729

Total Tax
Total Ticket

.ver's Signature

CID RDF
138th and Calumet Expressway
Calumet City, IL, 60409
Ph: (773) 646-3099

Original
Ticket# S90674

stomer Name	PEOPLES GAS 4984 PEOPLES GAS	Carrier	PEOPLESGAS PEOPLES GAS
cket Date	08/27/2007	Vehicle#	M189
.yment Type	Credit Account	Container	
ınual Ticket#		Driver	
ıuling Ticket#		Check#	
ıute		Billing #	0004996
.ate Waste Code		Gen EPA ID	
ınifest	2442883		
estination		Grid	
rofile	EF1410 (MGP IMPACTED SOIL)		
enerator	117-PEOPLESGASCO PEOPLES GAS CO		

Volume

	Time	Scale	Operator	Inbound		
n	08/27/2007 07:41:29	North Scale	pag		Gross	69460 lb
ıt	08/27/2007 07:41:29		pag		Tare	34540 lb
					Net	34920 lb
					Tons	17.46

omments

roduct	LD%	Qty	UOM	Rate	Tax	Amount	Origin
278-BIO REMEDIATIO	100	17.46	Tons				
420L-TRANSPORTATIO	100	1	Load				
450E-SPECIAL SERVI	100	1	Each				

403WM

WASTE MANAGEMENT

33463!

CID RDF
138th and Calumet Expressway
Calumet City, IL, 60409
Ph: (773) 646-3099

Original
Ticket# 590771

Customer Name PEOPLES GAS 4984 PEOPLES GAS
Ticket Date 08/27/2007
Payment Type Credit Account
Manual Ticket#
Hauling Ticket#
Route
State Waste Code
Manifest 2442883
Destination
PO
Profile EF1410 (MGP IMPACTED SOIL)
Generator 117-PEOPLESGASCO PEOPLES GAS CO

Carrier PEOPLESGAS PEOPLES GAS
Vehicle# M189
Volume
Container
Driver
Check#
Billing # 0004984
Gen EPA ID
Grid

	Time	Scale	Operator	Inbound		
In	08/27/2007 09:06:20	South Scale	jmg		Gross	64640 lb
Out	08/27/2007 09:06:20		jmg		Tare	34540 lb
					Net	30100 lb
					Tons	15.05

Comments

WASTE MANAGEMENT

	Product	LD%	Qty	UOM	Rate	Tax	Amount	Origin
1	270-BIO REMEDIATIO	100	15.05	Tons				
2	420L-TRANSPORTATIO	100	1	Load				
3	450E-SPECIAL SERVI	100	1	Each				

Total Tax
Total Ticket

Driver's Signature

403WM

334825

WASTE MANAGEMENT

Total Tax
Total Ticket

.ver's Signature

CID RDF
138th and Calumet Expressway
Calumet City, IL, 60409
Ph: (773) 646-3099

Original
Ticket# 590888

ıstomer Name	PEOPLES GAS 4984 PEOPLES GAS	Carrier	PEOPLESGAS PEOPLES GAS
icket Date	08/27/2007	Vehicle#	M189
ıyment Type	Credit Account	Container	
anual Ticket#		Driver	
auling Ticket#		Check#	
oute		Billing #	0004984
tate Waste Code		Gen EPA ID	
anifest	2442983		
estination		Grid	
D			
rofile	EF1410 (MGP IMPACTED SOIL)		
enerator	117-PEOPLESGASCO PEOPLES GAS CO		

Volume

	Time	Scale	Operator	Inbound		
n	08/27/2007 10:42:24	North Scale	pag		Gross	65900 lb
ut	08/27/2007 10:42:24		pag		Tare	34540 lb
					Net	31360 lb
					Tons	15.68

omments

roduct	LDX	Qty	UOM	Rate	Tax	Amount	Origin
278-BIO REMEDIATIO	100	15.68	Tons				
420L-TRANSPORTATIO	100	1	Load				
450E-SPECIAL SERVI	100	1	Each				

403WM

33495

WASTE MANAGEMENT

CID RDF
138th and Calumet Expressway
Calumet City, IL, 60409
Ph: (773) 646-3099

Original
Ticket# 590996

Customer Name PEOPLES GAS 4984 PEOPLES GAS
Ticket Date 08/27/2007
Payment Type Credit Account
Manual Ticket#
Hauling Ticket#
Route
State Waste Code
Manifest 2442883
Destination
PO
Profile EF1410 (MGP IMPACTED SOIL)
Generator 117-PEOPLESGASCO PEOPLES GAS CO

Carrier PEOPLESGAS PEOPLES GAS
Vehicle# M189
Volume
Container
Driver
Check#
Billing # 0004984
Gen EPA ID
Grid

	Time	Scale	Operator	Inbound		
In	08/27/2007 12:14:27	South Scale	jmg		Gross	66740 lb
Out	08/27/2007 12:14:27		jmg		Tare	34540 lb
					Net	32200 lb
					Tons	16.10

Comments

WASTE MANAGEMENT

	Product	LD%	Qty	UOM	Rate	Tax	Amount	Origin
1	278-BIO REMEDIATIO	100	16.10	Tons				
2	420L-TRANSPORTATIO	100	1	Load				
3	450E-SPECIAL SERVI	100	1	Each				

Total Tax
Total Ticket

Driver's Signature

403WM

335006

WASTE MANAGEMENT

CID RDF
138th and Calumet Expressway
Calumet City, IL, 60409
Ph: (773) 646-3099

Original
Ticket# 591090

Customer Name PEOPLES GAS 4984 PEOPLES GAS
Ticket Date 08/27/2007
Payment Type Credit Account
Manual Ticket#
Hauling Ticket#
Route
State Waste Code
Manifest 2442883
Destination
PO
Profile EF1410 (MGP IMPACTED SOIL)
Generator 117-PEOPLESGASCO PEOPLES GAS CO

Carrier PEOPLESGAS PEOPLES GAS
Vehicle# M189
Volume
Container
Driver
Check#
Billing # 0004984
Gen EPA ID
Grid

	Time	Scale	Operator	Inbound
In	08/27/2007 13:44:20	South Scale	jmg	
Out	08/27/2007 13:44:20		jmg	

Gross	68020 lb
Tare	34540 lb
Net	33480 lb
Tons	16.74

Comments

WASTE MANAGEMENT

	Product	LD%	Qty	UOM	Rate	Tax	Amount	Origin
1	278-BIO REMEDIATIO	100	16.74	Tons				
2	420L-TRANSPORTATIO	100	1	Load				
3	450E-SPECIAL SERVI	100	1	Each				

Total Tax
Total Ticket

Driver's Signature

403WM

WASTE MANAGEMENT

33472

Total Tax
Total Ticket

.ver's Signature

CID RDF
138th and Calumet Expressway
Calumet City, IL, 60409
Ph: (773) 646-3099

Original
Ticket# 590672

ıstomer Name	PEOPLES GAS 4984 PEOPLES GAS	Carrier	PEOPLESGAS PEOPLES GAS
:cket Date	08/27/2007	Vehicle#	M178
ıyment Type	Credit Account	Container	
ınual Ticket#		Driver	
ıuling Ticket#		Check#	
ɔute		Billing #	0004984
tate Waste Code		Gen EPA ID	
anifest	2442882		
estination		Grid	
)			
rofile	EF1410 (MGP IMPACTED SOIL)		
enerator	117-PEOPLESGASCO PEOPLES GAS CO		

	Time	Scale	Operator	Inbound		
n	08/27/2007 07:39:43	North Scale	pag		Gross	62700 lb
ıt	08/27/2007 07:39:43		pag		Tare	32400 lb
					Net	30300 lb
					Tons	15.15

ɔmments

roduct	LD%	Qty	UOM	Rate	Tax	Amount	Origin
278-BIO REMEDIATIO	100	15.15	Tons				
420L-TRANSPORTATIO	100	1	Load				
450E-SPECIAL SERVI	100	1	Each				

403WM

334634

WASTE MANAGEMENT

CID RDF
138th and Calumet Expressway
Calumet City, IL, 60409
Ph: (773) 646-3099

Original
Ticket# 590769

Customer Name PEOPLES GAS 4984 PEOPLES GAS
Ticket Date 08/27/2007
Payment Type Credit Account
Manual Ticket#
Hauling Ticket#
Route
State Waste Code
Manifest 2442882
Destination
PO
Profile EF1410 (MGP IMPACTED SOIL)
Generator 117-PEOPLESGASCO PEOPLES GAS CO

Carrier PEOPLESGAS PEOPLES GAS
Vehicle# M178
Volume
Container
Driver
Check#
Billing # 0004984
Gen EPA ID
Grid

	Time	Scale	Operator	Inbound		
In	08/27/2007 09:04:55	South Scale	jmg		Gross	58600 lb
Out	08/27/2007 09:04:55		jmg		Tare	32400 lb
					Net	26200 lb
					Tons	13.10

Comments

WASTE MANAGEMENT

	Product	LD%	Qty	UOM	Rate	Tax	Amount	Origin
1	278-BIO REMEDIATIO	100	13.10	Tons				
2	420L-TRANSPORTATIO	100	1	Load				
3	450E-SPECIAL SERVI	100	1	Each				

Total Tax
Total Ticket

Driver's Signature

403WM

334632

WASTE MANAGEMENT

CID RDF
138th and Calumet Expressway
Calumet City, IL, 60409
Ph: (773) 646-3099

Original
Ticket# 590862

Customer Name PEOPLES GAS 4984 PEOPLES GAS
Ticket Date 08/27/2007
Payment Type Credit Account
Manual Ticket#
Hauling Ticket#
Route
State Waste Code
Manifest 2442882
Destination
PO
Profile EF1410 (MGP IMPACTED SOIL)
Generator 117-PEOPLESGASCO PEOPLES GAS CO

Carrier PEOPLESGAS PEOPLES GAS
Vehicle# M178
Volume
Container
Driver
Check#
Billing # 0004984
Gen EPA ID
Grid

	Time	Scale	Operator	Inbound		
In	08/27/2007 10:24:08	South Scale	jmg		Gross	64200 lb
Out	08/27/2007 10:24:08		jmg		Tare	32400 lb
					Net	31800 lb
					Tons	15.90

Comments

WASTE MANAGEMENT

	Product	LD%	Qty	UOM	Rate	Tax	Amount	Origin
1	278-BIO REMEDIATIO	100	15.90	Tons				
2	420L-TRANSPORTATIO	100	1	Load				
3	450E-SPECIAL SERVI	100	1	Each				

Total Tax
Total Ticket

Driver's Signature

403WM

334936

WASTE MANAGEMENT

CID RDF
138th and Calumet Expressway
Calumet City, IL, 60409
Ph: (773) 646-3099

Original
Ticket# 590962

Customer Name PEOPLES GAS 4984 PEOPLES GAS
Ticket Date 08/27/2007
Payment Type Credit Account
Manual Ticket#
Hauling Ticket#
Route
State Waste Code
Manifest 2442882
Destination
PO
Profile EF1410 (MGP IMPACTED SOIL)
Generator 117-PEOPLESGASCO PEOPLES GAS CO

Carrier PEOPLESGAS PEOPLES GAS
Vehicle# M178
Volume
Container
Driver
Check#
Billing # 0004984
Gen EPA ID
Grid

	Time	Scale	Operator	Inbound		
In	08/27/2007 11:45:53	South Scale	jmg		Gross	61080 lb
Out	08/27/2007 11:45:53		jmg		Tare	32400 lb
					Net	28680 lb
					Tons	14.34

Comments

WASTE MANAGEMENT

	Product	LD%	Qty	UOM	Rate	Tax	Amount	Origin
1	278-BIO REMEDIATIO	100	14.34	Tons				
2	420L-TRANSPORTATIO	100	1	Load				
3	450E-SPECIAL SERVI	100	1	Each				

Total Tax
Total Ticket

Driver's Signature

403WM

334985

WASTE MANAGEMENT

CID RDF
138th and Calumet Expressway
Calumet City, IL, 60409
Ph: (773) 646-3099

Original
Ticket# 591057

Customer Name PEOPLES GAS 4984 PEOPLES GAS
Ticket Date 08/27/2007
Payment Type Credit Account
Manual Ticket#
Hauling Ticket#
Route
State Waste Code
Manifest 2442882
Destination
PO
Profile EF1410 (MGP IMPACTED SOIL)
Generator 117-PEOPLESGASCO PEOPLES GAS CO

Carrier PEOPLESGAS PEOPLES GAS
Vehicle# M178
Volume
Container
Driver
Check#
Billing # 0004984
Gen EPA ID
Grid

	Time	Scale	Operator	Inbound		
In	08/27/2007 13:07:04	South Scale	jmg		Gross	67840 lb
Out	08/27/2007 13:07:04		jmg		Tare	32400 lb
					Net	35440 lb
					Tons	17.72

Comments

WASTE MANAGEMENT

	Product	LD%	Qty	UOM	Rate	Tax	Amount	Origin
1	278-BIO REMEDIATIO	100	17.72	Tons				
2	420L-TRANSPORTATIO	100	1	Load				
3	450E-SPECIAL SERVI	100	1	Each				

Total Tax
Total Ticket

Driver's Signature

403WM

WASTE MANAGEMENT

335018

CID RDF
138th and Calumet Expressway
Calumet City, IL, 60409
Ph: (773) 646-3099

Original
Ticket# 591127

Customer Name PEOPLES GAS 4984 PEOPLES GAS
Ticket Date 08/27/2007
Payment Type Credit Account
Manual Ticket#
Hauling Ticket#
Route
State Waste Code
Manifest 2442882
Destination
PO
Profile EF1410 (MGP IMPACTED SOIL)
Generator 117-PEOPLESGASCO PEOPLES GAS CO

Carrier PEOPLESGAS PEOPLES GAS
Vehicle# M178
Volume
Container
Driver
Check#
Billing # 0004984
Gen EPA ID
Grid

	Time	Scale	Operator	Inbound		
In	08/27/2007 14:31:50	South Scale	jmg		Gross	69680 lb
Out	08/27/2007 14:31:50		jmg		Tare	32400 lb
					Net	37280 lb
					Tons	18.64

Comments

	Product	LD%	Qty	UOM	Rate	Tax	Amount	Origin
1	278-BIO REMEDIATIO	100	18.64	Tons				
2	420L-TRANSPORTATIO	100	1	Load				
3	450E-SPECIAL SERVI	100	1	Each				

403WM

Total Tax

WASTE MANAGEMENT

334366

Total Tax
Total Ticket

iver's Signature

CID RDF
138th and Calumet Expressway
Calumet City, IL, 60409
Ph: (773) 646-3099

Original
Ticket# 590313

istomer Name	PEOPLES GAS 4984 PEOPLES GAS	Carrier	PEOPLESGAS PEOPLES GAS
icket Date	08/24/2007	Vehicle#	M160
ayment Type	Credit Account	Container	
anual Ticket#		Driver	
auling Ticket#		Check#	
oute		Billing #	0004984
tate Waste Code		Gen EPA ID	
anifest	2442881		
estination		Grid	
rofile	EF1410 (MGP IMPACTED SOIL)		
enerator	117-PEOPLESGASCO PEOPLES GAS CO		

Volume

	Time	Scale	Operator	Inbound		
n	08/24/2007 08:12:37	North Scale	pag		Gross	61540 lb
ut	08/24/2007 08:12:37		pag		Tare	34500 lb
					Net	27040 lb
					Tons	13.52

omments

roduct	LD%	Qty	UOM	Rate	Tax	Amount	Origin
278-BIO REMEDIATIO	100	13.52	Tons				
420L-TRANSPORTATIO	100	1	Load				
450E-SPECIAL SERVI	100	1	Each				

403WM

WASTE MANAGEMENT

334421

Total Tax
Total Ticket

iver's Signature

CID RDF
138th and Calumet Expressway
Calumet City, IL, 60409
Ph: (773) 646-3099

Original
Ticket# 590429

ustomer Name	PEOPLES GAS 4984 PEOPLES GAS	Carrier	PEOPLESGAS PEOPLES GAS
icket Date	08/24/2007	Vehicle#	M160
ayment Type	Credit Account	Container	
anual Ticket#		Driver	
auling Ticket#		Check#	
oute		Billing #	0004984
tate Waste Code		Gen EPA ID	
anifest	2442881		
estination		Grid	
]			
rofile	EF1410 (MGP IMPACTED SOIL)		
enerator	117-PEOPLESGASCO PEOPLES GAS CO		

Volume

	Time	Scale	Operator	Inbound		
n	08/24/2007 09:59:00	North Scale	pag		Gross	60360 lb
ut	08/24/2007 09:59:00		pag		Tare	34500 lb
					Net	25860 lb
					Tons	12.93

omments

roduct	LD%	Qty	UOM	Rate	Tax	Amount	Origin
270-BIO REMEDIATIO	100	12.93	Tons				
420L-TRANSPORTATIO	100	1	Load				
450E-SPECIAL SERVI	100	1	Each				

403WM

334449

WASTE MANAGEMENT

Total Tax
Total Ticket

iver's Signature

CID RDF
138th and Calumet Expressway
Calumet City, IL, 60409
Ph: (773) 646-3099

Original
Ticket# 590526

istomer Name	PEOPLES GAS 4984 PEOPLES GAS	Carrier	PEOPLESGAS PEOPLES GAS
icket Date	08/24/2007	Vehicle#	M160
ayment Type	Credit Account	Container	
anual Ticket#		Driver	
auling Ticket#		Check#	
oute		Billing #	0004984
tate Waste Code		Gen EPA ID	
anifest	2442881		
estination		Grid	
]			
rofile	EF1410 (MGP IMPACTED SOIL)		
enerator	117-PEOPLESGASCO PEOPLES GAS CO		

Volume

	Time	Scale	Operator	Inbound		
n	08/24/2007 12:06:12	North Scale	pag		Gross	66760 lb
ut	08/24/2007 12:06:12		pag		Tare	34500 lb
					Net	32260 lb
					Tons	16.13

omments

roduct	LDX	Qty	UOM	Rate	Tax	Amount	Origin
278-BIO REMEDIATIO	100	16.13	Tons				
420L-TRANSPORTATIO	100	1	Load				
450E-SPECIAL SERVI	100	1	Each				

403WM

334695

WASTE MANAGEMENT

Total Tax
Total Ticket

iver's Signature

CID RDF
138th and Calumet Expressway
Calumet City, IL, 60409
Ph: (773) 646-3099

Original
Ticket# 590604

ustomer Name	PEOPLES GAS 4984 PEOPLES GAS	Carrier	PEOPLESGAS PEOPLES GAS
icket Date	08/24/2007	Vehicle#	M160
ayment Type	Credit Account	Container	
anual Ticket#		Driver	
uling Ticket#		Check#	
oute		Billing #	0904984
tate Waste Code		Gen EPA ID	
anifest	2442881		
estination		Grid	
D			
rofile	EF1410 (MGP IMPACTED SOIL)		
enerator	117-PEOPLESGASCO PEOPLES GAS CO		

Volume

	Time	Scale	Operator	Inbound		
n	08/24/2007 13:39:08	North Scale	pag		Gross	61420 lb
ut	08/24/2007 13:39:08		pag		Tare	34500 lb
					Net	26920 lb
					Tons	13.46

omments

roduct	LD%	Qty	UOM	Rate	Tax	Amount	Origin
278-BIO REMEDIATIO	100	13.46	Tons				
420L-TRANSPORTATIO	100	1	Load				
450E-SPECIAL SERVI	100	1	Each				

403WM

333935

WASTE MANAGEMENT

CID RDF
138th and Calumet Expressway
Calumet City, IL, 60409
Ph: (773) 646-3099

Original
Ticket# 590312

Customer Name PEOPLES GAS 4984 PEOPLES GAS
Ticket Date 08/24/2007
Payment Type Credit Account
Manual Ticket#
Hauling Ticket#
Route
State Waste Code
Manifest 2442880
Destination
PO
Profile EF1410 (MGP IMPACTED SOIL)
Generator 117-PEOPLESGASCO PEOPLES GAS CO

Carrier PEO[illegible]S PEOPLES GAS
Vehicle# M184
Volume
Container
Driver
Check#
Billing # 0004984
Gen EPA ID
Grid

	Time	Scale	Operator	Inbound		
In	08/24/2007 08:12:30	South Scale	jmg		Gross	61280 lb
Out	08/24/2007 08:12:30		jmg		Tare	34300 lb
					Net	26980 lb
					Tons	13.49

Comments

WASTE MANAGEMENT

	Product	LD%	Qty	UOM	Rate	Tax	Amount	Origin
1	278-BIO REMEDIATIO	100	13.49	Tons				
2	420L-TRANSPORTATIO	100	1	Load				
3	450E-SPECIAL SERVI	100	1	Each				

Total Tax
Total Ticket

Driver's Signature

403WM

33399

WASTE MANAGEMENT

CID RDF
138th and Calumet Expressway
Calumet City, IL, 60409
Ph: (773) 646-3099

Original
Ticket# 590432

Customer Name PEOPLES GAS 4984 PEOPLES GAS
Ticket Date 08/24/2007
Payment Type Credit Account
Manual Ticket#
Hauling Ticket#
Route
State Waste Code
Manifest 2442880
Destination
PO
Profile EF1410 (MGP IMPACTED SOIL)
Generator 117-PEOPLESGASCO PEOPLES GAS CO

Carrier PEOPLESGAS PEOPLES GAS
Vehicle# M184
Volume
Container
Driver
Check#
Billing # 0004984
Gen EPA ID
Grid

	Time	Scale	Operator	Inbound		
In	08/24/2007 10:01:19	South Scale	jmg		Gross	60720 lb
Out	08/24/2007 10:01:19		jmg		Tare	34300 lb
					Net	26420 lb
					Tons	13.21

Comments

WASTE MANAGEMENT

	Product	LD%	Qty	UOM	Rate	Tax	Amount	Origin
1	270-BIO REMEDIATIO	100	13.21	Tons				
2	480L-TRANSPORTATIO	100	1	Load				
3	[illegible]-SPECIAL SERVI	100	1	Each				

Total Tax
Total Ticket

Driver's Signature

403WM

334453

WASTE MANAGEMENT

Total Tax
Total Ticket

ıver's Signature

CID RDF
138th and Calumet Expressway
Calumet City, IL, 60409
Ph: (773) 646-3099

Original
Ticket# 590534

ıstomer Name	PEOPLES GAS 4984 PEOPLES GAS	Carrier	PEOPLESGAS PEOPLES GAS
ıcket Date	08/24/2007	Vehicle#	M184
ıyment Type	Credit Account	Volume	
ıanual Ticket#		Container	
ıauling Ticket#		Driver	
ɔute		Check#	
tate Waste Code		Billing #	0004984
anifest	2442880	Gen EPA ID	
estination		Grid	
ɔ			
rofile	EF1410 (MGP IMPACTED SOIL)		
enerator	117-PEOPLESGASCO PEOPLES GAS CO		

	Time	Scale	Operator	Inbound		
n	08/24/2007 12:12:08	North Scale	pag		Gross	60880 lb
ut	08/24/2007 12:12:08		pag		Tare	34300 lb
					Net	26580 lb
					Tons	13.29

ɔmments

roduct	LD%	Qty	UOM	Rate	Tax	Amount	Origin
278-BIO REMEDIATIO	100	13.29	Tons				
420L-TRANSPORTATIO	100	1	Load				
450E-SPECIAL SERVI	100	1	Each				

403WM

334548

WASTE MANAGEMENT

CID RDF
138th and Calumet Expressway
Calumet City, IL, 60409
Ph: (773) 646-3099

Original
Ticket# 590602

Customer Name PEOPLES GAS 4984 PEOPLES GAS
Ticket Date 08/24/2007
Payment Type Credit Account
Manual Ticket#
Hauling Ticket#
Route
State Waste Code
Manifest 2442880
Destination
PO
Profile EF1410 (MGP IMPACTED SOIL)
Generator 117-PEOPLESGASCO PEOPLES GAS CO

Carrier PEOPLESGAS PEOPLES GAS
Vehicle# M184
Volume
Container
Driver
Check#
Billing # 0004984
Gen EPA ID
Grid

	Time	Scale	Operator	Inbound		
In	08/24/2007 13:36:52	South Scale	jmg		Gross	60620 lb
Out	08/24/2007 13:36:58		jmg		Tare	34300 lb
					Net	26320 lb
					Tons	13.16

Comments

WASTE MANAGEMENT

Product	LD%	Qty	UOM	Rate	Tax	Amount	Origin
1 278-BIO REMEDIATIO	100	13.16	Tons				
2 420L-TRANSPORTATIO	100	1	Load				
3 450E-SPECIAL SERVI	100	1	Each				

Total Tax
Total Ticket

Driver's Signature

403WM

WASTE MANAGEMENT

334364

Total Tax
Total Ticket

iver's Signature

CID RDF
138th and Calumet Expressway
Calumet City, IL, 60409
Ph: (773) 646-3099

Original
Ticket# 590306

istomer Name	PEOPLES GAS 4984 PEOPLES GAS	Carrier	PEOPLESGAS PEOPLES GAS
icket Date	08/24/2007	Vehicle#	M179
ayment Type	Credit Account	Container	
anual Ticket#		Driver	
auling Ticket#		Check#	
oute		Billing #	0004984
tate Waste Code		Gen EPA ID	
anifest	2442879		
estination		Grid	
D			
rofile	EF1410 (MGP IMPACTED SOIL)		
enerator	117-PEOPLESGASCO PEOPLES GAS CO		

Volume

	Time	Scale	Operator	Inbound		
n	08/24/2007 08:05:23	North Scale	pag		Gross	58360 lb
ut	08/24/2007 08:05:23		pag		Tare	34300 lb
					Net	24060 lb
					Tons	12.03

omments

roduct	LD%	Qty	UOM	Rate	Tax	Amount	Origin
278-BIO REMEDIATIO	100	12.03	Tons				
420L-TRANSPORTATIO	100	1	Load				
450E-SPECIAL SERVI	100	1	Each				

403WM

334419

WASTE MANAGEMENT

Total Tax
Total Ticket

iver's Signature

CID RDF
138th and Calumet Expressway
Calumet City, IL, 60409
Ph: (773) 646-3099

Original
Ticket# 590425

istomer Name	PEOPLES GAS 4984 PEOPLES GAS	Carrier	PEOPLESGAS PEOPLES GAS
.cket Date	08/24/2007	Vehicle#	M179
ıyment Type	Credit Account	Container	
ınual Ticket#		Driver	
ıuling Ticket#		Check#	
ıute		Billing #	0004984
ıate Waste Code		Gen EPA ID	
anifest	2442879		
estination		Grid	
)			
rofile	EF1410 (MGP IMPACTED SOIL)		
enerator	117-PEOPLESGASCO PEOPLES GAS CO		

Volume

	Time	Scale	Operator	Inbound		
n	08/24/2007 09:55:22	North Scale	pag		Gross	60940 lb
ıt	08/24/2007 09:55:22		pag		Tare	34300 lb
					Net	26640 lb
					Tons	13.32

omments

roduct	LD%	Qty	UOM	Rate	Tax	Amount	Origin
278-BIO REMEDIATIO	100	13.32	Tons				
420L-TRANSPORTATIO	100	1	Load				
450E-SPECIAL SERVI	100	1	Each				

403WM

334523

WASTE MANAGEMENT

CID RDF
138th and Calumet Expressway
Calumet City, IL, 60409
Ph: (773) 646-3099

Original
Ticket# 590537

Customer Name PEOPLES GAS 4984 PEOPLES GAS
Ticket Date 08/24/2007
Payment Type Credit Account
Manual Ticket#
Hauling Ticket#
Route
State Waste Code
Manifest 2442879
Destination
PO
Profile EF1410 (MGP IMPACTED SOIL)
Generator 117-PEOPLESGASCO PEOPLES GAS CO

Carrier PEOPLESGAS PEOPLES GAS
Vehicle# M179
Volume
Container
Driver
Check#
Billing # 0004984
Gen EPA ID
Grid

	Time	Scale	Operator	Inbound		
In	08/24/2007 12:14:19	South Scale	jmg		Gross	66780 lb
Out	08/24/2007 12:14:19		jmg		Tare	34300 lb
					Net	32480 lb
					Tons	16.24

Comments

WASTE MANAGEMENT

	Product	LD%	Qty	UOM	Rate	Tax	Amount	Origin
1	278-BIO REMEDIATIO	100	16.24	Tons				
2	420L-TRANSPORTATIO	100	1	Load				
3	450E-SPECIAL SERVI	100	1	Each				

Total Tax
Total Ticket

Driver's Signature

403WM

334550

WASTE MANAGEMENT

CID RDF
138th and Calumet Expressway
Calumet City, IL, 60409
Ph: (773) 646-3099

Original
Ticket# 590606

Customer Name PEOPLES GAS 4984 PEOPLES GAS
Ticket Date 08/24/2007
Payment Type Credit Account
Manual Ticket#
Hauling Ticket#
Route
State Waste Code
Manifest 2442879
Destination
PO
Profile EF1410 (MGP IMPACTED SOIL)
Generator 117-PEOPLESGASCO PEOPLES GAS CO

Carrier PEOPLESGAS PEOPLES GAS
Vehicle# M179
Volume
Container
Driver
Check#
Billing # 0004984
Gen EPA ID
Grid

	Time	Scale	Operator	Inbound		
In	08/24/2007 13:42:23	South Scale	jmg		Gross	65040 lb
Out	08/24/2007 13:42:23		jmg		Tare	34300 lb
					Net	30740 lb
					Tons	15.37

Comments

WASTE MANAGEMENT

	Product	LD%	Qty	UOM	Rate	Tax	Amount	Origin
1	278-BIO REMEDIATIO	100	15.37	Tons				
2	420L-TRANSPORTATIO	100	1	Load				
3	450E-SPECIAL SERVI	100	1	Each				

Total Tax
Total Ticket

Driver's Signature

403WM

333930

WASTE MANAGEMENT

CID RDF
138th and Calumet Expressway
Calumet City, IL, 60409
Ph: (773) 646-3099

Original
Ticket# 590305

Customer Name PEOPLES GAS 4984 PEOPLES GAS
Ticket Date 08/24/2007
Payment Type Credit Account
Manual Ticket#
Hauling Ticket#
Route
State Waste Code
Manifest 2442878
Destination
PO
Profile EF14i0 (MGP IMPACTED SOIL)
Generator 117-PEOPLESGASCO PEOPLES GAS CO

Carrier PEOPLESGAS PEOPLES GAS
Vehicle# M189
Volume
Container
Driver
Check#
Billing # 0004984
Gen EPA ID
Grid

	Time	Scale	Operator	Inbound		
In	08/24/2007 08:04:48	South Scale	jmg		Gross	64360 lb
Out	08/24/2007 08:04:48		jmg		Tare	34540 lb
					Net	29820 lb
					Tons	14.91

Comments

WASTE MANAGEMENT

	Product	LD%	Qty	UOM	Rate	Tax	Amount	Origin
1	278-BIO REMEDIATIO	100	14.91	Tons				
2	420L-TRANSPORTATIO	100	1	Load				
3	450E-SPECIAL SERVI	100	1	Each				

Total Tax
Total Ticket

Driver's Signature

403WM

WASTE MANAGEMENT

334420

Total Tax
Total Ticket

.ver`s Signature

CID RDF
138th and Calumet Expressway
Calumet City, IL, 60409
Ph: (773) 646-3099

Original
Ticket# 590427

istomer Name	PEOPLES GAS 4984 PEOPLES GAS	Carrier	PEOPLESGAS PEOPLES GAS
icket Date	08/24/2007	Vehicle#	M189
ayment Type	Credit Account	Container	
anual Ticket#		Driver	
auling Ticket#		Check#	
oute		Billing #	0004984
tate Waste Code		Gen EPA ID	
anifest	2442878		
estination		Grid	
]			
rofile	EF1410 (MGP IMPACTED SOIL)		
enerator	117-PEOPLESGASCO PEOPLES GAS CO		

Volume

	Time	Scale	Operator	Inbound		
n	08/24/2007 09:57:13	North Scale	pag		Gross	64960 lb
ut	08/24/2007 09:57:13		pag		Tare	34540 lb
					Net	30420 lb
					Tons	15.21

omments

roduct	LD%	Qty	UOM	Rate	Tax	Amount	Origin
278-BIO REMEDIATIO	100	15.21	Tons				
420L-TRANSPORTATIO	100	1	Load				
450E-SPECIAL SERVI	100	1	Each				

403WM

334446

WASTE MANAGEMENT

Total Tax
Total Ticket

iver's Signature

CID RDF
138th and Calumet Expressway
Calumet City, IL, 60409
Ph: (773) 646-3099

Original
Ticket# 590524

ustomer Name	PEOPLES GAS 4984 PEOPLES GAS	Carrier	PEOPLESGAS PEOPLES GAS
icket Date	08/24/2007	Vehicle#	M189
ayment Type	Credit Account	Container	
anual Ticket#		Driver	
auling Ticket#		Check#	
oute		Billing #	0004984
tate Waste Code		Gen EPA ID	
anifest	2442878		
estination		Grid	
D			
rofile	EF1410 (MGP IMPACTED SOIL)		
enerator	117-PEOPLESGASCO PEOPLES GAS CO		

Volume

	Time	Scale	Operator	Inbound		
n	08/24/2007 12:04:32	North Scale	pag		Gross	68060 lb
ut	08/24/2007 12:04:32		pag		Tare	34540 lb
					Net	33520 lb
					Tons	16.76

omments

roduct	LDX	Qty	UOM	Rate	Tax	Amount	Origin
278-BIO REMEDIATIO	100	16.76	Tons				
420L-TRANSPORTATIO	100	1	Load				
450E-SPECIAL SERVI	100	1	Each				

P. Frey Court

403WM

334693

WASTE MANAGEMENT

Total Tax
Total Ticket

iver's Signature

CID RDF
138th and Calumet Expressway
Calumet City, IL, 60409
Ph: (773) 646-3099

Original
Ticket# 590597

istomer Name	PEOPLES GAS 4984 PEOPLES GAS	Carrier	PEOPLESGAS PEOPLES GAS
icket Date	08/24/2007	Vehicle#	M189
ayment Type	Credit Account	Container	
anual Ticket#		Driver	
auling Ticket#		Check#	
oute		Billing #	0004984
tate Waste Code		Gen EPA ID	
anifest	2442878		
estination		Grid	
O			
rofile	EF1410 (MGP IMPACTED SOIL)		
enerator	117-PEOPLESGASCO PEOPLES GAS CO		

Volume

	Time	Scale	Operator	Inbound		
n	08/24/2007 13:26:52	North Scale	pag		Gross	58980 lb
ut	08/24/2007 13:26:52		pag		Tare	34540 lb
					Net	24440 lb
					Tons	12.22

omments

roduct	LD%	Qty	UOM	Rate	Tax	Amount	Origin
278-BIO REMEDIATIO	100	12.22	Tons				
420L-TRANSPORTATIO	100	1	Load				
450E-SPECIAL SERVI	100	1	Each				

403WM

334361

WASTE MANAGEMENT

Total Tax
Total Ticket

iver's Signature

CID RDF
138th and Calumet Expressway
Calumet City, IL, 60409
Ph: (773) 646-3099

Original
Ticket# 590301

ustomer Name	PEOPLES GAS 4984 PEOPLES GAS	Carrier	PEOPLESGAS PEOPLES GAS		
icket Date	08/24/2007	Vehicle#	M178	Volume	
ayment Type	Credit Account	Container			
anual Ticket#		Driver			
auling Ticket#		Check#			
oute		Billing #	0004984		
tate Waste Code		Gen EPA ID			
anifest	2442877				
estination		Grid			
O					
rofile	EF1410 (MGP IMPACTED SOIL)				
enerator	117-PEOPLESGASCO PEOPLES GAS CO				

	Time	Scale	Operator	Inbound		
n	08/24/2007 08:00:19	North Scale	pag		Gross	63800 lb
ut	08/24/2007 08:00:19		pag		Tare	32400 lb
					Net	31400 lb
					Tons	15.70

omments

roduct	LD%	Qty	UOM	Rate	Tax	Amount	Origin
278-DID REMEDIATIO	100	15.70	Tons				
420L-TRANSPORTATIO	100	1	Load				
450E-SPECIAL SERVI	100	1	Each				

403WM

334414

WASTE MANAGEMENT

Total Tax
Total Ticket

ver's Signature

CID RDF
138th and Calumet Expressway
Calumet City, IL, 60409
Ph: (773) 646-3099

Original
Ticket# 590417

istomer Name	PEOPLES GAS 4984 PEOPLES GAS	Carrier	PEOPLESGAS PEOPLES GAS
.cket Date	08/24/2007	Vehicle#	M178
ıyment Type	Credit Account	Container	
ınual Ticket#		Driver	
ıuling Ticket#		Check#	
ɔute		Billing #	0004984
ɔate Waste Code		Gen EPA ID	
ɜnifest	2442877		
ɜstination		Grid	
]			
rofile	EF1410 (MGP IMPACTED SOIL)		
ɜnerator	117-PEOPLESGASCO PEOPLES GAS CO		

Volume

	Time	Scale	Operator	Inbound		
n	08/24/2007 09:46:58	North Scale	pag		Gross	62780 lb
ıt	08/24/2007 09:46:58		pag		Tare	32400 lb
					Net	30380 lb
					Tons	15.19

omments

roduct	LDX	Qty	UOM	Rate	Tax	Amount	Origin
278-BIO REMEDIATIO	100	15.19	Tons				
420L-TRANSPORTATIO	100	1	Load				
450E-SPECIAL SERVI	100	1	Each				

403WM

334500

WASTE MANAGEMENT

CID RDF
138th and Calumet Expressway
Calumet City, IL, 60409
Ph: (773) 646-3099

Original
Ticket# 590507

Customer Name PEOPLES GAS 4984 PEOPLES GAS
Ticket Date 08/24/2007
Payment Type Credit Account
Manual Ticket#
Hauling Ticket#
Route
State Waste Code
Manifest 2442877
Destination
PO
Profile EF1410 (MGP IMPACTED SOIL)
Generator 117-PEOPLESGASCO PEOPLES GAS CO

Carrier PEOPLESGAS PEOPLES GAS
Vehicle# M178
Volume
Container
Driver
Check#
Billing # 0004984
Gen EPA ID
Grid

	Time	Scale	Operator	Inbound		
In	08/24/2007 11:34:08	South Scale	jmg		Gross	66120 lb
Out	08/24/2007 11:34:08		jmg		Tare	32400 lb
					Net	33720 lb
					Tons	16.86

Comments

WASTE MANAGEMENT

	Product	LD%	Qty	UOM	Rate	Tax	Amount	Origin
1	278-BIO REMEDIATIO	100	16.86	Tons				
2	420L-TRANSPORTATIO	100	1	Load				
3	450E-SPECIAL SERVI	100	1	Each				

Total Tax
Total Ticket

Driver's Signature

403WM

WASTE MANAGEMENT

33447

Total Tax
Total Ticket

iver's Signature

CID RDF
138th and Calumet Expressway
Calumet City, IL, 60409
Ph: (773) 646-3099

Original
Ticket# 590579

ustomer Name	PEOPLES GAS 4984 PEOPLES GAS	Carrier	PEOPLESGAS PEOPLES GAS
icket Date	08/24/2007	Vehicle#	M178
ayment Type	Credit Account	Container	
anual Ticket#		Driver	
auling Ticket#		Check#	
oute		Billing #	0004984
tate Waste Code		Gen EPA ID	
anifest	2442877		
estination		Grid	
D			
rofile	EF1410 (MGP IMPACTED SOIL)		
enerator	117-PEOPLESGASCO PEOPLES GAS CO		

Volume

	Time	Scale	Operator	Inbound		
n	08/24/2007 12:52:47	North Scale	pag		Gross	55200 lb
ut	08/24/2007 12:52:47		pag		Tare	32400 lb
					Net	22800 lb
					Tons	11.40

omments

roduct	LD%	Qty	UOM	Rate	Tax	Amount	Origin
278-BIO REMEDIATIO	100	11.40	Tons				
420L-TRANSPORTATIO	100	1	Load				
450E-SPECIAL SERVI	100	1	Each				

403WM

WASTE MANAGEMENT

33471(

Total Tax
Total Ticket

iver's Signature

CID RDF
138th and Calumet Expressway
Calumet City, IL, 60409
Ph: (773) 646-3099

Original
Ticket# 590631

ustomer Name	PEOPLES GAS 4984 PEOPLES GAS	Carrier	PEOPLESGAS PEOPLES GAS
icket Date	08/24/2007	Vehicle#	M178
ayment Type	Credit Account	Volume	
anual Ticket#		Container	
auling Ticket#		Driver	
oute		Check#	
tate Waste Code		Billing #	0004884
anifest	2442877	Gen EPA ID	
estination		Grid	
Q			
rofile	EF1410 (MGP IMPACTED SOIL)		
enerator	117-PEOPLESGASCO PEOPLES GAS CO		

	Time	Scale	Operator	Inbound		
n	08/24/2007 14:26:47	North Scale	pag		Gross	60920 lb
ut	08/24/2007 14:26:47		pag		Tare	92400 lb
					Net	28520 lb
					Tons	14.26

omments

roduct	LDX	Qty	UOM	Rate	Tax	Amount	Origin
278-BID REMEDIATIO	100	14.26	Tons				
420L-TRANSPORTATIO	100	1	Load				
450E-SPECIAL SERVI	100	1	Each				

403WM

WASTE MANAGEMENT

334360

Total Tax
Total Ticket

iver's Signature

CID RDF
138th and Calumet Expressway
Calumet City, IL, 60409
Ph: (773) 646-3099

Original
Ticket# 590299

istomer Name	PEOPLES GAS 4984 PEOPLES GAS	Carrier	PEOPLESGAS PEOPLES GAS
icket Date	08/24/2007	Vehicle#	M180
ayment Type	Credit Account	Container	
anual Ticket#		Driver	
auling Ticket#		Check#	
oute		Billing #	0004984
tate Waste Code		Gen EPA ID	
anifest	2442876		
estination		Grid	
0			
rofile	EF1410 (MGP IMPACTED SOIL)		
enerator	117-PEOPLESGASCO PEOPLES GAS CO		

Volume

	Time	Scale	Operator	Inbound		
n	08/24/2007 07:58:37	North Scale	pag		Gross	62520 lb
ut	08/24/2007 07:58:37		pag		Tare	33940 lb
					Net	28580 lb
					Tons	14.29

omments

roduct	LD%	Qty	UOM	Rate	Tax	Amount	Origin
278-BIO REMEDIATIO	100	14.29	Tons				
420L-TRANSPORTATIO	100	1	Load				
450E-SPECIAL SERVI	100	1	Each				

403WM

WASTE MANAGEMENT

334417

Total Tax
Total Ticket

.ver's Signature

CID RDF
138th and Calumet Expressway
Calumet City, IL, 60409
Ph: (773) 646-3099

Original
Ticket# 590422

istomer Name	PEOPLES GAS 4984 PEOPLES GAS	Carrier	PEOPLESGAS PEOPLES GAS
.cket Date	08/24/2007	Vehicle#	M180
ıyment Type	Credit Account	Container	
ınual Ticket#		Driver	
ıuling Ticket#		Check#	
ɔute		Billing #	0004984
;ate Waste Code		Gen EPA ID	
anifest	2442874		
estination		Grid	
]			
rofile	EF1410 (MGP IMPACTED SOIL)		
enerator	117-PEOPLESGASCO PEOPLES GAS CO		

	Time	Scale	Operator	Inbound		
n	08/24/2007 09:51:59	North Scale	pag		Gross	62340 lb
ıt	08/24/2007 09:51:59		pag		Tare	33940 lb
					Net	28400 lb
					Tons	14.20

ɔmments

roduct	LDX	Qty	UOM	Rate	Tax	Amount	Origin
278-BIO REMEDIATIO	100	14.20	Tons				
420L-TRANSPORTATIO	100	1	Load				
450E-SPECIAL SERVI	100	1	Each				

403WM

334453

WASTE MANAGEMENT

Total Tax
Total Ticket

iver's Signature

CID RDF
138th and Calumet Expressway
Calumet City, IL, 60409
Ph: (773) 646-3099

Original
Ticket# 590530

ustomer Name PEOPLES GAS 4984 PEOPLES GAS
icket Date 08/24/2007
ayment Type Credit Account
anual Ticket#
auling Ticket#
oute
tate Waste Code
anifest 2442876
estination
0
rofile EF1410 (MGP IMPACTED SOIL)
enerator 117-PEOPLESGASCO PEOPLES GAS CO

Carrier PEOPLESGAS PEOPLES GAS
Vehicle# M180
Volume
Container
Driver
Check#
Billing # 0004984
Gen EPA ID
Grid

	Time	Scale	Operator	Inbound		
n	08/24/2007 12:09:28	North Scale	pag		Gross	66020 lb
ut	08/24/2007 12:09:28		pag		Tare	33940 lb
					Net	32080 lb
					Tons	16.04

omments

roduct	LDX	Qty	UOM	Rate	Tax	Amount	Origin
278-BIO REMEDIATIO	100	16.04	Tons				
420L-TRANSPORTATIO	100	1	Load				
450E-SPECIAL SERVI	100	1	Each				

403WM

334545

WASTE MANAGEMENT

CID RDF
138th and Calumet Expressway
Calumet City, IL, 60409
Ph: (773) 646-3099

Original
Ticket# 590598

#180 Pitney CT

Customer Name PEOPLES GAS 4984 PEOPLES GAS
Ticket Date 08/24/2007
Payment Type Credit Account
Manual Ticket#
Hauling Ticket#
Route
State Waste Code
Manifest 2442876
Destination
PO
Profile EF1410 (MGP IMPACTED SOIL)
Generator 117-PEOPLESGASCO PEOPLES GAS CO

Carrier PEOPLESGAS PEOPLES GAS
Vehicle# M180
Volume
Container
Driver
Check#
Billing # 0004984
Gen EPA ID
Grid

	Time	Scale	Operator	Inbound		
In	08/24/2007 13:27:12	South Scale	jmg		Gross	61260 lb
Out	08/24/2007 13:27:12		jmg		Tare	33940 lb
					Net	27320 lb
					Tons	13.66

Comments

WASTE MANAGEMENT

	Product	LD%	Qty	UOM	Rate	Tax	Amount	Origin
1	278-BIO REMEDIATIO	100	13.66	Tons				
2	420L-TRANSPORTATIO	100	1	Load				
3	450E-SPECIAL SERVI	100	1	Each				

Total Tax
Total Ticket

Driver's Signature

403WM

333454

WASTE MANAGEMENT

Total Tax
Total Ticket

ıver's Signature

CID RDF
138th and Calumet Expressway
Calumet City, IL, 60409
Ph: (773) 646-3099

Original
Ticket# 589768

ıstomer Name	PEOPLES GAS 4984 PEOPLES GAS	Carrier	PEOPLESGAS PEOPLES GAS
icket Date	08/23/2007	Vehicle#	M160
ayment Type	Credit Account	Container	
ınual Ticket#		Driver	
auling Ticket#		Check#	
oute		Billing #	0004884
tate Waste Code		Gen EPA ID	
anifest	2442875		
estination		Grid	
]			
rofile	EF1410 (MGP IMPACTED SOIL)		
enerator	117-PEOPLESGASCO PEOPLES GAS CO		

Volume

	Time	Scale	Operator	Inbound		
n	08/23/2007 07:51:35	North Scale	pag		Gross	61740 lb
ıt	08/23/2007 07:51:35		pag		Tare	34500 lb
					Net	27240 lb
					Tons	13.62

omments

roduct	LD%	Qty	UOM	Rate	Tax	Amount	Origin
278-BIO REMEDIATIO	100	13.62	Tons				
420L-TRANSPORTATIO	100	1	Load				
450E-SPECIAL SERVI	100	1	Each				

403WM

333547

WASTE MANAGEMENT

CID RDF
138th and Calumet Expressway
Calumet City, IL, 60409
Ph: (773) 646-3099

Original
Ticket# 589873

Customer Name PEOPLES GAS 4984 PEOPLES GAS
Ticket Date 08/23/2007
Payment Type Credit Account
Manual Ticket#
Hauling Ticket#
Route
State Waste Code
Manifest 2442875
Destination
PO
Profile EF1410 (MGP IMPACTED SOIL)
Generator 117-PEOPLESGASCO PEOPLES GAS CO

Carrier PEOPLESGAS PEOPLES GAS
Vehicle# M160
Container
Driver
Check#
Billing # 0004984
Gen EPA ID
Grid

Volume

	Time	Scale	Operator	Inbound		
In	08/23/2007 09:38:51	South Scale	jmg		Gross	59340 lb
Out	08/23/2007 09:38:51		jmg		Tare	34500 lb
					Net	24840 lb
					Tons	12.42

Comments

WASTE MANAGEMENT

	Product	LD%	Qty	UOM	Rate	Tax	Amount	Origin
1	270-BIO REMEDIATIO	100	12.42	Tons				
2	420L-TRANSPORTATIO	100	1	Load				
3	450E-SPECIAL SERVI	100	1	Each				

Total Tax
Total Ticket

Driver's Signature

403WM

333610

WASTE MANAGEMENT

CID RDF
138th and Calumet Expressway
Calumet City, IL, 60409
Ph: (773) 646-3099

Original
Ticket# 589989

Customer Name PEOPLES GAS 4984 PEOPLES GAS
Ticket Date 08/23/2007
Payment Type Credit Account
Manual Ticket#
Hauling Ticket#
Route
State Waste Code
Manifest 2442875
Destination
PO
Profile EF1410 (MGP IMPACTED SOIL)
Generator 117-PEOPLESGASCO PEOPLES GAS CO

Carrier PEOPLESGAS PEOPLES GAS
Vehicle# M160
Volume
Container
Driver
Check#
Billing # 0004984
Gen EPA ID
Grid

	Time	Scale	Operator	Inbound		
In	08/23/2007 11:34:22	South Scale	jmg		Gross	57760 lb
Out	08/23/2007 11:34:22		jmg		Tare	34500 lb
					Net	23260 lb
					Tons	11.63

Comments

WASTE MANAGEMENT

	Product	LD%	Qty	UOM	Rate	Tax	Amount	Origin
1	278-BIO REMEDIATIO	100	11.63	Tons				
2	420L-TRANSPORTATIO	100	1	Load				
3	450E-SPECIAL SERVI	100	1	Each				

Total Tax
Total Ticket

Driver's Signature

403WM

333665

WASTE MANAGEMENT

CID RDF
138th and Calumet Expressway
Calumet City, IL, 60409
Ph: (773) 646-3099

Original
Ticket# 590123

Customer Name PEOPLES GAS 4984 PEOPLES GAS
Ticket Date 08/23/2007
Payment Type Credit Account
Manual Ticket#
Hauling Ticket#
Route
State Waste Code
Manifest 2442875
Destination
PO
Profile EF1410 (MGP IMPACTED SOIL)
Generator 117-PEOPLESGASCO PEOPLES GAS CO

Carrier PEOPLESGAS PEOPLES GAS
Vehicle# M160
Volume
Container
Driver
Check#
Billing # 0004984
Gen EPA ID
Grid

	Time	Scale	Operator	Inbound		
In	08/23/2007 13:09:49	South Scale	jmg		Gross	58320 lb
Out	08/23/2007 13:09:49		jmg		Tare	34500 lb
					Net	23820 lb
					Tons	11.91

Comments

WASTE MANAGEMENT

	Product	LD%	Qty	UOM	Rate	Tax	Amount	Origin
1	278-BIO REMEDIATIO	100	11.91	Tons				
2	420L-TRANSPORTATIO	100	1	Load				
3	450E-SPECIAL SERVI	100	1	Each				

Total Tax
Total Ticket

Driver's Signature

403WM

333484

WASTE MANAGEMENT

CID RDF
138th and Calumet Expressway
Calumet City, IL, 60409
Ph: (773) 646-3099

Original
Ticket# 589761

Customer Name PEOPLES GAS 4984 PEOPLES GAS
Ticket Date 08/23/2007
Payment Type Credit Account
Manual Ticket#
Hauling Ticket#
Route
State Waste Code
Manifest 2442874
Destination
PO
Profile EF1410 (MGP IMPACTED SOIL)
Generator 117-PEOPLESGASCO PEOPLES GAS CO

Carrier PEOPLESGAS PEOPLES GAS
Vehicle# M179
Volume
Container
Driver
Check#
Billing # 0004984
Gen EPA ID
Grid

	Time	Scale	Operator	Inbound		
In	08/23/2007 07:43:48	South Scale	jmg		Gross	58700 lb
Out	08/23/2007 07:43:48		jmg		Tare	34300 lb
					Net	24400 lb
					Tons	12.20

Comments

WASTE MANAGEMENT

	Product	LD%	Qty	UOM	Rate	Tax	Amount	Origin
1	270-BIO REMEDIATIO	100	12.20	Tons				
2	420L-TRANSPORTATIO	100	1	Load				
3	450E-SPECIAL SERVI	100	1	Each				

Total Tax
Total Ticket

Driver's Signature

403WM

333541

WASTE MANAGEMENT

CID RDF
138th and Calumet Expressway
Calumet City, IL, 60409
Ph: (773) 646-3099

Original
Ticket# 589861

Customer Name PEOPLES GAS 4984 PEOPLES GAS
Ticket Date 08/23/2007
Payment Type Credit Account
Manual Ticket#
Hauling Ticket#
Route
State Waste Code
Manifest 2442874
Destination
PO
Profile EF1410 (MGP IMPACTED SOIL)
Generator 117-PEOPLESGASCO PEOPLES GAS CO

Carrier PEOPLESGAS PEOPLES GAS
Vehicle# M179
Volume
Container
Driver
Check#
Billing # 0004984
Gen EPA ID
Grid

	Time	Scale	Operator	Inbound		
In	08/23/2007 09:28:02	South Scale	jmg		Gross	62740 lb
Out	08/23/2007 09:28:02		jmg		Tare	34300 lb
					Net	28440 lb
					Tons	14.22

Comments

WASTE MANAGEMENT

	Product	LD%	Qty	UOM	Rate	Tax	Amount	Origin
1	278-BIO REMEDIATIO	100	14.22	Tons				
2	420L-TRANSPORTATIO	100	1	Load				
3	450E-SPECIAL SERVI	100	1	Each				

Total Tax
Total Ticket

Driver's Signature

403WM

333602

WASTE MANAGEMENT

CID RDF
138th and Calumet Expressway
Calumet City, IL, 60409
Ph: (773) 646-3099

Original
Ticket# 589975

Customer Name PEOPLES GAS 4984 PEOPLES GAS
Ticket Date 08/23/2007
Payment Type Credit Account
Manual Ticket#
Hauling Ticket#
Route
State Waste Code
Manifest 2442874
Destination
PO
Profile EF1410 (MGP IMPACTED SOIL)
Generator 117-PEOPLESGASCO PEOPLES GAS CO

Carrier PEOPLESGAS PEOPLES GAS
Vehicle# M179
Volume
Container
Driver
Check#
Billing # 0004984
Gen EPA ID
Grid

	Time	Scale	Operator	Inbound		
In	08/23/2007 11:20:14	South Scale	jmg		Gross	55320 lb
Out	08/23/2007 11:20:14		jmg		Tare	34300 lb
					Net	21020 lb
					Tons	10.51

Comments

WASTE MANAGEMENT

	Product	LD%	Qty	UOM	Rate	Tax	Amount	Origin
1	278-BIO REMEDIATIO	100	10.51	Tons				
2	420L-TRANSPORTATIO	100	1	Load				
3	450E-SPECIAL SERVI	100	1	Each				

Total Tax
Total Ticket

Driver's Signature

403WM

333824

WASTE MANAGEMENT

Total Tax
Total Ticket

.ver s Signature

CID RDF
138th and Calumet Expressway
Calumet City, IL, 60409
Ph: (773) 646-3099

Original
Ticket# 590118

istomer Name	PEOPLES GAS 4984 PEOPLES GAS	Carrier	PEOPLESGAS PEOPLES GAS
icket Date	08/23/2007	Vehicle#	M179
ayment Type	Credit Account	Container	
anual Ticket#		Driver	
auling Ticket#		Check#	
oute		Billing #	0004984
tate Waste Code		Gen EPA ID	
anifest	2442874		
estination		Grid	
)			
rofile	EF1410 (MGP IMPACTED SOIL)		
enerator	117-PEOPLESGASCO PEOPLES GAS CO		

Volume

	Time	Scale	Operator	Inbound		
n	08/23/2007 13:05:15	North Scale	pag		Gross	59200 lb
ut	08/23/2007 13:05:15		pag		Tare	34300 lb
					Net	24900 lb
					Tons	12.45

omments

roduct	LD%	Qty	UOM	Rate	Tax	Amount	Origin
278-BIO REMEDIATIO	100	12.45	Tons				
420L-TRANSPORTATIO	100	1	Load				
450E-SPECIAL SERVI	100	1	Each				

403WM

333481

WASTE MANAGEMENT

CID RDF
138th and Calumet Expressway
Calumet City, IL, 60409
Ph: (773) 646-3099

Original
Ticket# 589755

Customer Name PEOPLES GAS 4984 PEOPLES GAS
Ticket Date 08/23/2007
Payment Type Credit Account
Manual Ticket#
Hauling Ticket#
Route
State Waste Code
Manifest 2442873
Destination
PO
Profile EF1410 (MGP IMPACTED SOIL)
Generator 117-PEOPLESGASCO PEOPLES GAS CO

Carrier PEOPLESGAS PEOPLES GAS
Vehicle# M180
Volume
Container
Driver
Check#
Billing # 0004984
Gen EPA ID
Grid

	Time	Scale	Operator	Inbound		
In	08/23/2007 07:35:01	South Scale	jmg		Gross	62260 lb
Out	08/23/2007 07:35:01		jmg		Tare	33940 lb
					Net	28320 lb
					Tons	14.16

Comments

WASTE MANAGEMENT

	Product	LD%	Qty	UOM	Rate	Tax	Amount	Origin
1	278-BIO REMEDIATIO	100	14.16	Tons				
2	420L-TRANSPORTATIO	100	1	Load				
3	450E-SPECIAL SERVI	100	1	Each				

Total Tax
Total Ticket

Driver's Signature

403WM

333537

WASTE MANAGEMENT

CID RDF
138th and Calumet Expressway
Calumet City, IL, 60409
Ph: (773) 646-3099

Original
Ticket# 589853

#180
PETNEY

Customer Name PEOPLES GAS 4984 PEOPLES GAS
Ticket Date 08/23/2007
Payment Type Credit Account
Manual Ticket#
Hauling Ticket#
Route
State Waste Code
Manifest 2442873
Destination
PO
Profile EF1410 (MGP IMPACTED SOIL)
Generator 117-PEOPLESGASCO PEOPLES GAS CO

Carrier PEOPLESGAS PEOPLES GAS
Vehicle# M180
Container
Driver
Check#
Billing # 0004984
Gen EPA ID

Grid

Volume

	Time	Scale	Operator	Inbound		
In	08/23/2007 09:21:36	South Scale	jmg		Gross	59840 lb
Out	08/23/2007 09:21:36		jmg		Tare	33940 lb
					Net	25900 lb
					Tons	12.95

Comments

WASTE MANAGEMENT

	Product	LD%	Qty	UOM	Rate	Tax	Amount	Origin
1	270-BIO REMEDIATIO	100	12.95	Tons				
2	420L-TRANSPORTATIO	100	1	Load				
3	450E-SPECIAL SERVI	100	1	Each				

Pitney Court

Total Tax
Total Ticket

Driver's Signature

403WM

333769

WASTE MANAGEMENT

Total Tax
Total Ticket

.ver's Signature

CID RDF
138th and Calumet Expressway
Calumet City, IL, 60409
Ph: (773) 646-3099

Original
Ticket# 589970

ıstomer Name	PEOPLES GAS 4984 PEOPLES GAS	Carrier	PEOPLESGAS PEOPLES GAS
.cket Date	08/23/2007	Vehicle#	M180
ıyment Type	Credit Account	Container	
ınual Ticket#		Driver	
ıuling Ticket#		Check#	
ɔute		Billing #	0004884
ɔate Waste Code		Gen EPA ID	
anifest	2442873		
estination		Grid	
)			
rofile	EF1410 (MGP IMPACTED SOIL)		
enerator	117-PEOPLESGASCO PEOPLES GAS CO		

Volume

	Time	Scale	Operator	Inbound		
n	08/23/2007 11:15:26	North Scale	pag		Gross	54460 lb
ıt	08/23/2007 11:15:26		pag		Tare	33940 lb
					Net	20520 lb
					Tons	10.26

ɔmments

roduct	LD%	Qty	UOM	Rate	Tax	Amount	Origin
278-BIO REMEDIATIO	100	10.26	Tons				
420L-TRANSPORTATIO	100	1	Load				
450E-SPECIAL SERVI	100	1	Each				

403WM

333657

WASTE MANAGEMENT

CID RDF
138th and Calumet Expressway
Calumet City, IL, 60409
Ph: (773) 646-3093

Original
Ticket# 590109

Customer Name PEOPLES GAS 4984 PEOPLES GAS
Ticket Date 08/23/2007
Payment Type Credit Account
Manual Ticket#
Hauling Ticket#
Route
State Waste Code
Manifest 2442873
Destination
PO
Profile EF1410 (MGP IMPACTED SOIL)
Generator 117-PEOPLESGASCO PEOPLES GAS CO

Carrier PEOPLESGAS PEOPLES GAS
Vehicle# M180
Volume
Container
Driver
Check#
Billing # 0004984
Gen EPA ID
Grid

	Time	Scale	Operator	Inbound		
In	08/23/2007 12:55:54	South Scale	jmg		Gross	61300 lb
Out	08/23/2007 12:55:54		jmg		Tare	33940 lb
					Net	27360 lb
					Tons	13.68

Comments

WASTE MANAGEMENT

	Product	LD%	Qty	UOM	Rate	Tax	Amount	Origin
1	278-BIO REMEDIATIO	100	13.68	Tons				
2	420L-TRANSPORTATIO	100	1	Load				
3	450E-SPECIAL SERVI	100	1	Each				

Total Tax
Total Ticket

Driver's Signature

403WM

333445

WASTE MANAGEMENT

Total Tax
Total Ticket

iver's Signature

CID RDF
138th and Calumet Expressway
Calumet City, IL, 60409
Ph: (773) 646-3099

Original
Ticket# 589746

istomer Name	PEOPLES GAS 4984 PEOPLES GAS	Carrier	PEOPLESGAS PEOPLES GAS
.cket Date	08/23/2007	Vehicle#	M178
ıyment Type	Credit Account	Container	
ınual Ticket#		Driver	
ıuling Ticket#		Check#	
ɔute		Billing #	0004284
ɔate Waste Code		Gen EPA ID	
ınifest	2442872		
ɜstination		Grid	
)			
rofile	EF1410 (MGP IMPACTED SOIL)		
enerator	117-PEOPLESGASCO PEOPLES GAS CO		

	Time	Scale	Operator	Inbound		
ı	08/23/2007 07:26:47	North Scale	pag		Gross	63660 lb
ıt	08/23/2007 07:26:47		pag		Tare	32400 lb
					Net	31260 lb
					Tons	15.63

ɔamments

roduct	LD%	Qty	UOM	Rate	Tax	Amount	Origin
278-BIO REMEDIATIO	100	15.63	Tons				
420L-TRANSPORTATIO	100	1	Load				
450E-SPECIAL SERVI	100	1	Each				

403WM

333524

WASTE MANAGEMENT

CID RDF
138th and Calumet Expressway
Calumet City, IL, 60409
Ph: (773) 646-3099

Original
Ticket# 589830

Customer Name PEOPLES GAS 4984 PEOPLES GAS
Ticket Date 08/23/2007
Payment Type Credit Account
Manual Ticket#
Hauling Ticket#
Route
State Waste Code
Manifest 2442872
Destination
PO
Profile EF1410 (MGP IMPACTED SOIL)
Generator 117-PEOPLESGASCO PEOPLES GAS CO

Carrier PEOPLESGAS PEOPLES GAS
Vehicle# M178
Volume
Container
Driver
Check#
Billing # 0004984
Gen EPA ID
Grid

	Time	Scale	Operator	Inbound		
In	08/23/2007 08:57:25	South Scale	jmg		Gross	60200 lb
Out	08/23/2007 08:57:25		jmg		Tare	32400 lb
					Net	27800 lb
					Tons	13.90

Comments

WASTE MANAGEMENT

	Product	LD%	Qty	UOM	Rate	Tax	Amount	Origin
1	278-BIO REMEDIATIO	100	13.90	Tons				
2	420L-TRANSPORTATIO	100	1	Load				
3	450E-SPECIAL SERVI	100	1	Each				

Total Tax
Total Ticket

Driver's Signature

403WM

333592

WASTE MANAGEMENT

CID RDF
138th and Calumet Expressway
Calumet City, IL, 60409
Ph: (773) 646-3099

Original
Ticket# 589955

Customer Name PEOPLES GAS 4984 PEOPLES GAS
Ticket Date 08/23/2007
Payment Type Credit Account
Manual Ticket#
Hauling Ticket#
Route
State Waste Code
Manifest 2442872
Destination
PO
Profile EF1410 (MGP IMPACTED SOIL)
Generator 117-PEOPLESGASCO PEOPLES GAS CO

Carrier PEOPLESGAS PEOPLES GAS
Vehicle# M178
Volume
Container
Driver
Check#
Billing # 0004984
Gen EPA ID
Grid

	Time	Scale	Operator	Inbound		
In	08/23/2007 11:00:09	South Scale	jmg		Gross	56360 lb
Out	08/23/2007 11:00:09		jmg		Tare	32400 lb
					Net	23960 lb
					Tons	11.98

Comments

WASTE MANAGEMENT

	Product	LD%	Qty	UOM	Rate	Tax	Amount	Origin
1	278-BIO REMEDIATIO	100	11.98	Tons				
2	420L-TRANSPORTATIO	100	1	Load				
3	450E-SPECIAL SERVI	100	1	Each				

Total Tax
Total Ticket

Driver's Signature

403WM

33365

WASTE MANAGEMENT

CID RDF
138th and Calumet Expressway
Calumet City, IL, 60409
Ph: (773) 646-3099

Original
Ticket# 590094

Customer Name PEOPLES GAS 4984 PEOPLES GAS
Ticket Date 08/23/2007
Payment Type Credit Account
Manual Ticket#
Hauling Ticket#
Route
State Waste Code
Manifest 2442872
Destination
PO
Profile EF1410 (MGP IMPACTED SOIL)
Generator 117-PEOPLESGASCO PEOPLES GAS CO

Carrier PEOPLESGAS PEOPLES GAS
Vehicle# M178
Container
Driver
Check#
Billing # 0004984
Gen EPA ID
Grid

Volume

	Time	Scale	Operator	Inbound		
In	08/23/2007 12:45:11	South Scale	jmg		Gross	59360 lb
Out	08/23/2007 12:45:11		jmg		Tare	32400 lb
					Net	26960 lb
					Tons	13.48

Comments

WASTE MANAGEMENT

	Product	LD%	Qty	UOM	Rate	Tax	Amount	Origin
1	270-BIO REMEDIATIO	100	13.48	Tons				
2	420L-TRANSPORTATIO	100	1	Load				
3	450E-SPECIAL SERVI	100	1	Each				

Total Tax
Total Ticket

Driver's Signature

403WM

333877

WASTE MANAGEMENT

CID RDF
138th and Calumet Expressway
Calumet City, IL, 60409
Ph: (773) 646-3099

Original
Ticket# 590197

Customer Name PEOPLES GAS 4984 PEOPLES GAS
Ticket Date 08/23/2007
Payment Type Credit Account
Manual Ticket#
Hauling Ticket#
Route
State Waste Code
Manifest 2442872
Destination
PO
Profile EF1410 (MGP IMPACTED SOIL)
Generator 117-PEOPLESGASCO PEOPLES GAS CO

Carrier PEOPLESGAS PEOPLES GAS
Vehicle# M178
Volume
Container
Driver
Check#
Billing # 0004984
Gen EPA ID
Grid

	Time	Scale	Operator	Inbound		
In	08/23/2007 14:22:03	South Scale	jmg		Gross	55740 lb
Out	08/23/2007 14:22:03		jmg		Tare	32400 lb
					Net	23340 lb
					Tons	11.67

Comments

WASTE MANAGEMENT

	Product	LD%	Qty	UOM	Rate	Tax	Amount	Origin
1	278-BIO REMEDIATIO	100	11.67	Tons				
2	420L-TRANSPORTATIO	100	1	Load				
3	450E-SPECIAL SERVI	100	1	Each				

Total Tax
Total Ticket

Driver's Signature

403WM

333478

WASTE MANAGEMENT

CID RDF
138th and Calumet Expressway
Calumet City, IL, 60409
Ph: (773) 646-3099

Original
Ticket# 589749

Customer Name PEOPLES GAS 4984 PEOPLES GAS
Ticket Date 08/23/2007
Payment Type Credit Account
Manual Ticket#
Hauling Ticket#
Route
State Waste Code
Manifest 2442871
Destination
PO
Profile EF1410 (MGP IMPACTED SOIL)
Generator 117-PEOPLESGASCO PEOPLES GAS CO

Carrier PEOPLESGAS PEOPLES GAS
Vehicle# M189
Volume
Container
Driver
Check#
Billing # 0004984
Gen EPA ID
Grid

	Time	Scale	Operator	Inbound		
In	08/23/2007 07:30:02	South Scale	jmg		Gross	64560 lb
Out	08/23/2007 07:30:02		jmg		Tare	34540 lb
					Net	30020 lb
					Tons	15.01

Comments

WASTE MANAGEMENT

	Product	LD%	Qty	UOM	Rate	Tax	Amount	Origin
1	278-BIO REMEDIATIO	100	15.01	Tons				
2	420L-TRANSPORTATIO	100	1	Load				
3	450E-SPECIAL SERVI	100	1	Each				

Total Tax
Total Ticket

Driver's Signature

403WM

WASTE MANAGEMENT

333717

Total Tax
Total Ticket

iver's Signature

CID RDF
138th and Calumet Expressway
Calumet City, IL, 60409
Ph: (773) 646-3099

Original
Ticket# 589856

istomer Name	PEOPLES GAS 4984 PEOPLES GAS	Carrier	PEOPLESGAS PEOPLES GAS
icket Date	08/23/2007	Vehicle#	M189
ayment Type	Credit Account	Container	
anual Ticket#		Driver	
auling Ticket#		Check#	
oute		Billing #	0004984
ate Waste Code		Gen EPA ID	
anifest	2442871		
estination		Grid	
)			
rofile	EF1410 (MGP IMPACTED SOIL)		
enerator	117-PEOPLESGASCO PEOPLES GAS CO		

Volume

	Time	Scale	Operator	Inbound		
n	08/23/2007 09:23:58	North Scale	pag		Gross	64560 lb
it	08/23/2007 09:23:58		pag		Tare	34540 lb
					Net	30020 lb
					Tons	15.01

omments

roduct	LD%	Qty	UOM	Rate	Tax	Amount	Origin
278-BIO REMEDIATIO	100	15.01	Tons				
420L-TRANSPORTATIO	100	1	Load				
450E-SPECIAL SERVI	100	1	Each				

403WM

WASTE MANAGEMENT

333768

Total Tax
Total Ticket

iver's Signature

CID RDF
138th and Calumet Expressway
Calumet City, IL, 60409
Ph: (773) 646-3099

Original
Ticket# 589968

istomer Name	PEOPLES GAS 4984 PEOPLES GAS	Carrier	PEOPLESGAS PEOPLES GAS
.cket Date	08/23/2007	Vehicle#	M189
ıyment Type	Credit Account	Container	
ınual Ticket#		Driver	
ıuling Ticket#		Check#	
ɔute		Billing #	0006984
tate Waste Code		Gen EPA ID	
anifest	2442871		
estination		Grid	
]			
rofile	EF1410 (MGP IMPACTED SOIL)		
enerator	I17-PEOPLESGASCO PEOPLES GAS CO		

Volume

	Time	Scale	Operator	Inbound		
n	08/23/2007 11:13:34	North Scale	pag		Gross	59580 lb
it	08/23/2007 11:13:34		pag		Tare	34540 lb
					Net	25040 lb
					Tons	12.52

omments

roduct	LD%	Qty	UOM	Rate	Tax	Amount	Origin
278-BIO REMEDIATIO	100	12.52	Tons				
420L-TRANSPORTATIO	100	1	Load				
450E-SPECIAL SERVI	100	1	Each				

403WM

333650

WASTE MANAGEMENT

CID RDF
138th and Calumet Expressway
Calumet City, IL, 60409
Ph: (773) 646-3099

Original
Ticket# 590107

Customer Name PEOPLES GAS 4984 PEOPLES GAS
Ticket Date 08/23/2007
Payment Type Credit Account
Manual Ticket#
Hauling Ticket#
Route
State Waste Code
Manifest 2442871
Destination
PO
Profile EF1410 (MGP IMPACTED SOIL)
Generator 117-PEOPLESGASCO PEOPLES GAS CO

Carrier PEOPLESGAS PEOPLES GAS
Vehicle# M189
Volume
Container
Driver
Check#
Billing # 0004984
Gen EPA ID
Grid

	Time	Scale	Operator	Inbound		
In	08/23/2007 12:54:15	South Scale	jmg		Gross	64840 lb
Out	08/23/2007 12:54:15		jmg		Tare	34540 lb
					Net	30300 lb
					Tons	15.15

Comments

WASTE MANAGEMENT

	Product	LD%	Qty	UOM	Rate	Tax	Amount	Origin
1	278-BIO REMEDIATIO	100	15.15	Tons				
2	420L-TRANSPORTATIO	100	1	Load				
3	450E-SPECIAL SERVI	100	1	Each				

Total Tax
Total Ticket

Driver's Signature

403WM

333881

WASTE MANAGEMENT

CID RDF
138th and Calumet Expressway
Calumet City, IL, 60409
Ph: (773) 646-3099

Original
Ticket# 590202

Customer Name	PEOPLES GAS 4984 PEOPLES GAS	Carrier	PEOPLESGAS PEOPLES GAS
Ticket Date	08/23/2007	Vehicle#	M189
Payment Type	Credit Account	Container	
Manual Ticket#		Driver	
Hauling Ticket#		Check#	
Route		Billing #	0004984
State Waste Code		Gen EPA ID	
Manifest	2442871		
Destination		Grid	
PO			
Profile	EF1410 (MGP IMPACTED SOIL)		
Generator	117-PEOPLESGASCO PEOPLES GAS CO		

Volume

	Time	Scale	Operator	Inbound		
In	08/23/2007 14:27:48	South Scale	jmg		Gross	64340 lb
Out	08/23/2007 14:27:48		jmg		Tare	34540 lb
					Net	29800 lb
					Tons	14.90

Comments

WASTE MANAGEMENT

	Product	LD%	Qty	UOM	Rate	Tax	Amount	Origin
1	278-BIO REMEDIATIO	100	14.90	Tons				
2	420L-TRANSPORTATIO	100	1	Load				
3	450E-SPECIAL SERVI	100	1	Each				

Total Tax
Total Ticket

Driver's Signature

403WM

WASTE MANAGEMENT

33322

Total Tax
Total Ticket

.ver's Signature

CID RDF
138th and Calumet Expressway
Calumet City, IL, 60409
Ph: (773) 646-3099

Original
Ticket# 589305

ıstomer Name	PEOPLES GAS 4984 PEOPLES GAS	Carrier	PEOPLESGAS PEOPLES GAS
icket Date	08/22/2007	Vehicle#	M179
ayment Type	Credit Account	Container	
anual Ticket#		Driver	
auling Ticket#		Check#	
ɔute		Billing #	0004984
tate Waste Code		Gen EPA ID	
anifest	2442870		
estination		Grid	
]			
rofile	EF1410 (MGP IMPACTED SOIL)		
enerator	117-PEOPLESGASCO PEOPLES GAS CO		

Volume

	Time	Scale	Operator	Inbound		
n	08/22/2007 07:57:32	North Scale	PAG		Gross	67140 lb
ıt	08/22/2007 07:57:32		PAG		Tare	34300 lb
					Net	32840 lb
					Tons	16.42

omments

roduct	LD%	Qty	UOM	Rate	Tax	Amount	Origin
278-BIO REMEDIATIO	100	16.42	Tons				
420L-TRANSPORTATIO	100	1	Load				
450E-SPECIAL SERVI	100	1	Each				

403WM

333265

WASTE MANAGEMENT

Total Tax
Total Ticket

ver's Signature

CID RDF
138th and Calumet Expressway
Calumet City, IL, 60409
Ph: (773) 646-3099

Original
Ticket# 589401

istomer Name	PEOPLES GAS 4984 PEOPLES GAS	Carrier	PEOPLESGAS PEOPLES GAS
icket Date	08/22/2007	Vehicle#	M179
ayment Type	Credit Account	Container	
anual Ticket#		Driver	
auling Ticket#		Check#	
oute		Billing #	0004984
tate Waste Code		Gen EPA ID	
anifest	2442870		
estination		Grid	
]			
rofile	EF1410 (MGP IMPACTED SOIL)		
enerator	117-PEOPLESGASCO PEOPLES GAS CO		

Volume

	Time	Scale	Operator	Inbound		
n	08/22/2007 09:32:42	North Scale	PAG		Gross	65300 lb
ut	08/22/2007 09:32:42		PAG		Tare	34300 lb
					Net	31000 lb
					Tons	15.50

omments

roduct	LD%	Qty	UOM	Rate	Tax	Amount	Origin
278-BIO REMEDIATIO	100	15.50	Tons				
420L-TRANSPORTATIO	100	1	Load				
450E-SPECIAL SERVI	100	1	Each				

403WM

332795

WASTE MANAGEMENT

CID RDF
138th and Calumet Expressway
Calumet City, IL, 60409
Ph: (773) 646-3099

Original
Ticket# 589498

Customer Name PEOPLES GAS 4984 PEOPLES GAS
Ticket Date 08/22/2007
Payment Type Credit Account
Manual Ticket#
Hauling Ticket#
Route
State Waste Code
Manifest 2442870
Destination
PO
Profile EF1410 (MGP IMPACTED SOIL)
Generator 117-PEOPLESGASCO PEOPLES GAS CO

Carrier PEOPLESGAS PEOPLES GAS
Vehicle# M179
Volume
Container
Driver
Check#
Billing # 0004984
Gen EPA ID
Grid

	Time	Scale	Operator	Inbound		
In	08/22/2007 11:08:54	South Scale	jmg		Gross	64940 lb
Out	08/22/2007 11:08:54		jmg		Tare	34300 lb
					Net	30640 lb
					Tons	15.32

Comments

WASTE MANAGEMENT

Product		LD%	Qty	UOM	Rate	Tax	Amount	Origin
1	278-BIO REMEDIATIO	100	15.32	Tons				
2	420L-TRANSPORTATIO	100	1	Load				
3	450E-SPECIAL SERVI	100	1	Each				

Total Tax
Total Ticket

Driver's Signature

403WM

332845

WASTE MANAGEMENT

CID RDF
138th and Calumet Expressway
Calumet City, IL, 60409
Ph: (773) 646-3099

Original
Ticket# 589590

Customer Name PEOPLES GAS 4984 PEOPLES GAS
Ticket Date 08/22/2007
Payment Type Credit Account
Manual Ticket#
Hauling Ticket#
Route
State Waste Code
Manifest 2448870
Destination
PO
Profile EF1410 (MGP IMPACTED SOIL)
Generator 117-PEOPLESGASCO PEOPLES GAS CO

Carrier PEOPLESGAS PEOPLES GAS
Vehicle# M179
Volume
Container
Driver
Check#
Billing # 0004984
Gen EPA ID
Grid

	Time	Scale	Operator	Inbound		
In	08/22/2007 12:33:10	South Scale	jmg		Gross	62160 lb
Out	08/22/2007 12:33:10		jmg		Tare	34300 lb
					Net	27860 lb
					Tons	13.93

Comments

WASTE MANAGEMENT

	Product	LD%	Qty	UOM	Rate	Tax	Amount	Origin
1	270-BIO REMEDIATIO	100	13.93	Tons				
2	420L-TRANSPORTATIO	100	1	Load				
3	450E-SPECIAL SERVI	100	1	Each				

Total Tax
Total Ticket

Driver's Signature

403WM

WASTE MANAGEMENT

332880

CID RDF
138th and Calumet Expressway
Calumet City, IL, 60409
Ph: (773) 646-3099

Original
Ticket# 589655

Customer Name PEOPLES GAS 4984 PEOPLES GAS
Ticket Date 08/22/2007
Payment Type Credit Account
Manual Ticket#
Hauling Ticket#
Route
State Waste Code
Manifest 2442870
Destination
PO
Profile EF1410 (MGP IMPACTED SOIL)
Generator 117-PEOPLESGASCO PEOPLES GAS CO

Carrier PEOPLESGAS PEOPLES GAS
Vehicle# M179
Volume
Container
Driver
Check#
Billing # 0004984
Gen EPA ID
Grid

	Time	Scale	Operator	Inbound		
In	08/22/2007 14:24:22	South Scale	jmg		Gross	62800 lb
Out	08/22/2007 14:24:22		jmg		Tare	34300 lb
					Net	28500 lb
					Tons	14.29

Comments

WASTE MANAGEMENT

	Product	LD%	Qty	UOM	Rate	Tax	Amount	Origin
1	278-BIO RENEDIATIO	100	14.29	Tons				
2	420L-TRANSPORTATIO	100	1	Load				
3	450E-SPECIAL SERVI	100	1	Each				

Total Tax
Total Ticket

Driver's Signature

403WM

WASTE MANAGEMENT

333222

Total Tax
Total Ticket

iver's Signature

CID RDF
138th and Calumet Expressway
Calumet City, IL, 60409
Ph: (773) 646-3099

Original
Ticket# 589301

istomer Name	PEOPLES GAS 4984 PEOPLES GAS	Carrier	PEOPLESGAS PEOPLES GAS
.cket Date	08/22/2007	Vehicle#	M160
ıyment Type	Credit Account	Container	
ınual Ticket#		Driver	
ıuling Ticket#		Check#	
ıute		Billing #	0004984
;ate Waste Code		Gen EPA ID	
ınifest	2442869		
:stination		Grid	
ofile	EF1410 (MGP IMPACTED SOIL)		
;nerator	117-PEOPLESGASCO PEOPLES GAS CO		

	Time	Scale	Operator	Inbound		
ı	08/22/2007 07:53:30	North Scale	PAG		Gross	66800 lb
ıt	08/22/2007 07:53:30		PAG		Tare	34500 lb
					Net	32300 lb
					Tons	16.15

ımments

oduct	LDX	Qty	UOM	Rate	Tax	Amount	Origin
278-BIO REMEDIATIO	100	16.15	Tons				
420L-TRANSPORTATIO	100	1	Load				
450E-SPECIAL SERVI	100	1	Each				

403WM

332732

WASTE MANAGEMENT

CID RDF
138th and Calumet Expressway
Calumet City, IL, 60409
Ph: (773) 646-3099

Original
Ticket# 589390

Customer Name PEOPLES GAS 4904 PEOPLES GAS
Ticket Date 08/22/2007
Payment Type Credit Account
Manual Ticket#
Hauling Ticket#
Route
State Waste Code
Manifest 2442869
Destination
PO
Profile EF1410 (MGP IMPACTED SOIL)
Generator 117-PEOPLESGASCO PEOPLES GAS CO

Carrier PEOPLESGAS PEOPLES GAS
Vehicle# M160
Volume
Container
Driver
Check#
Billing # 0004984
Gen EPA ID
Grid

	Time	Scale	Operator	Inbound		
In	08/22/2007 09:22:44	South Scale	jmg		Gross	62580 lb
Out	08/22/2007 09:22:44		jmg		Tare	34500 lb
					Net	28080 lb
					Tons	14.04

Comments

WASTE MANAGEMENT

Product		LD%	Qty	UOM	Rate	Tax	Amount	Origin
1	278-BIO REMEDIATIO	100	14.04	Tons				
2	420L-TRANSPORTATIO	100	1	Load				
3	450E-SPECIAL SERVI	100	1	Each				

Total Tax
Total Ticket

Driver's Signature

403WM

332808

WASTE MANAGEMENT

CID RDF
138th and Calumet Expressway
Calumet City, IL, 60409
Ph: (773) 646-3099

Original
Ticket# 589524

Customer Name PEOPLES GAS 4984 PEOPLES GAS
Ticket Date 08/22/2007
Payment Type Credit Account
Manual Ticket#
Hauling Ticket#
Route
State Waste Code
Manifest 2442869
Destination
PO
Profile EF1410 (MGP IMPACTED SOIL)
Generator 117-PEOPLESGASCO PEOPLES GAS CO

Carrier PEOPLESGAS PEOPLES GAS
Vehicle# M160
Volume
Container
Driver
Check#
Billing # 0004984
Gen EPA ID
Grid

	Time	Scale	Operator	Inbound		
In	08/22/2007 11:32:07	South Scale	jmg		Gross	62880 lb
Out	08/22/2007 11:32:07		jmg		Tare	34500 lb
					Net	28380 lb
					Tons	14.19

Comments

WASTE MANAGEMENT

	Product	LD%	Qty	UOM	Rate	Tax	Amount	Origin
1	278-BIO REMEDIATIO	100	14.19	Tons				
2	420L-TRANSPORTATIO	100	1	Load				
3	450E-SPECIAL SERVI	100	1	Each				

Total Tax
Total Ticket

Driver's Signature

403WM

333354

WASTE MANAGEMENT

Total Tax
Total Ticket

iver's Signature

CID RDF
138th and Calumet Expressway
Calumet City, IL, 60409
Ph: (773) 646-3099

Original
Ticket# 589619

istomer Name	PEOPLES GAS 4984 PEOPLES GAS	Carrier	PEOPLESGAS PEOPLES GAS
icket Date	08/22/2007	Vehicle#	M160
ayment Type	Credit Account	Container	
anual Ticket#		Driver	
auling Ticket#		Check#	
oute		Billing #	0004984
tate Waste Code		Gen EPA ID	
anifest	2442869		
estination		Grid	
]			
rofile	EF1410 (MGP IMPACTED SOIL)		
enerator	117-PEOPLESGASCO PEOPLES GAS CO		

Volume

	Time	Scale	Operator	Inbound		
n	08/22/2007 13:12:23	North Scale	PAG		Gross	61900 lb
ut	08/22/2007 13:12:23		PAG		Tare	34500 lb
					Net	27400 lb
					Tons	13.70

omments

roduct	LD%	Qty	UOM	Rate	Tax	Amount	Origin
278-BIO REMEDIATIO	100	13.70	Tons				
420L-TRANSPORTATIO	100	1	Load				
450E-SPECIAL SERVI	100	1	Each				

403WM

333221

WASTE MANAGEMENT

Total Tax
Total Ticket

.ver's Signature

CID RDF
138th and Calumet Expressway
Calumet City, IL, 60409
Ph: (773) 646-3099

Original
Ticket# 5[illegible]9

istomer Name PEOPLES GAS 4984 PEOPLES GAS
.cket Date 08/22/2007
ıyment Type Credit Account
ınual Ticket#
ıuling Ticket#
ɔute
tate Waste Code
anifest 2442868
estination
)
rofile EF1410 (MGP IMPACTED SOIL)
enerator 117-PEOPLESGASCO PEOPLES GAS CO

Carrier PEOPLESGAS PEOPLES GAS
Vehicle# M184
Volume
Container
Driver
Check#
Billing # 0004984
Gen EPA ID
Grid

WASTE MANAGEMENT

	Time	Scale	Operator	Inbound	Gross	67[illegible]
n	08/22/2007 07:51:27	North Scale	PAG		Tare	[illegible]
ut	08/22/2007 07:51:27		PAG		Net	[illegible]
					Tons	[illegible]

omments

roduct	LD%	Qty	UOM	Rate	Tax	Amount	Origin
278-BIO REMEDIATIO	100	16.51	Tons				
420L-TRANSPORTATIO	100	1	Load				
450E-SPECIAL SERVI	100	1	Each				

403WM

333262

WASTE MANAGEMENT

Total Tax
Total Ticket

.ver's Signature

CID RDF
138th and Calumet Expressway
Calumet City, IL, 60409
Ph: (773) 646-3099

Original
Ticket# 589395

ıstomer Name	PEOPLES GAS 4984 PEOPLES GAS	Carrier	PEOPLESGAS PEOPLES GAS
.cket Date	08/22/2007	Vehicle#	M184
ıyment Type	Credit Account	Container	
ınual Ticket#		Driver	
ıuling Ticket#		Check#	
ɔute		Billing #	0004984
ɔate Waste Code		Gen EPA ID	
anifest	2442868		
estination		Grid	
)			
rofile	EF1410 (MGP IMPACTED SOIL)		
enerator	117-PEOPLESGASCO PEOPLES GAS CO		

Volume

	Time	Scale	Operator	Inbound		
n	08/22/2007 09:27:11	North Scale	PAG		Gross	65940 lb
ut	08/22/2007 09:27:11		PAG		Tare	34300 lb
					Net	31640 lb
					Tons	15.82

omments

roduct	LD%	Qty	UOM	Rate	Tax	Amount	Origin
278-BIO REMEDIATIO	100	15.82	Tons				
420L-TRANSPORTATIO	100	1	Load				
450E-SPECIAL SERVI	100	1	Each				

403WM

332830

WASTE MANAGEMENT

CID RDF
138th and Calumet Expressway
Calumet City, IL, 60409
Ph: (773) 646-3099

Original
Ticket# 589573

Customer Name PEOPLES GAS 4984 PEOPLES GAS
Ticket Date 08/22/2007
Payment Type Credit Account
Manual Ticket#
Hauling Ticket#
Route
State Waste Code
Manifest 2442868
Destination
PO
Profile EF1410 (MGP IMPACTED SOIL)
Generator 117-PEOPLESGASCO PEOPLES GAS CO

Carrier PEOPLESGAS PEOPLES GAS
Vehicle# M104
Volume
Container
Driver
Check#
Billing # 0004984
Gen EPA ID
Grid

	Time	Scale	Operator	Inbound		
In	08/22/2007 12:18:11	South Scale	jmg		Gross	63060 lb
Out	08/22/2007 12:18:11		jmg		Tare	34300 lb
					Net	28760 lb
					Tons	14.38

Comments

WASTE MANAGEMENT

	Product	LDX	Qty	UOM	Rate	Tax	Amount	Origin
1	278-BIO REMEDIATIO	100	14.38	Tons				
2	420L-TRANSPORTATIO	100	1	Load				
3	450E-SPECIAL SERVI	100	1	Each				

Total Tax
Total Ticket

Driver's Signature

403WM

WASTE MANAGEMENT

333387

Total Tax
Total Ticket

iver's Signature

CID RDF
138th and Calumet Expressway
Calumet City, IL, 60409
Ph: (773) 646-3099

Original
Ticket# 589677

istomer Name	PEOPLES GAS 4984 PEOPLES GAS	Carrier	PEOPLESGAS PEOPLES GAS
icket Date	08/22/2007	Vehicle#	M184
ayment Type	Credit Account	Container	
anual Ticket#		Driver	
uling Ticket#		Check#	
oute		Billing #	0004984
tate Waste Code		Gen EPA ID	
anifest	2442868		
estination		Grid	
]			
rofile	EF1410 (MGP IMPACTED SOIL)		
enerator	117-PEOPLESGASCO PEOPLES GAS CO		

Volume

	Time	Scale	Operator	Inbound		
n	08/22/2007 14:44:19	North Scale	pag		Gross	62260 lb
ut	08/22/2007 14:44:19		pag		Tare	34300 lb
					Net	27960 lb
					Tons	13.98

omments

roduct	LDX	Qty	UOM	Rate	Tax	Amount	Origin
278-BIO REMEDIATIO	100	13.98	Tons				
420L-TRANSPORTATIO	100	1	Load				
450E-SPECIAL SERVI	100	1	Each				

Pitney Court

403WM

333218

WASTE MANAGEMENT

Total Tax
Total Ticket

.ver's Signature

CID RDF
138th and Calumet Expressway
Calumet City, IL, 60409
Ph: (773) 646-3099

Original
Ticket# 589291

ıstomer Name	PEOPLES GAS 4984 PEOPLES GAS	Carrier	PEOPLESGAS PEOPLES GAS
icket Date	08/22/2007	Vehicle#	M182
ayment Type	Credit Account	Container	
anual Ticket#		Driver	
auling Ticket#		Check#	
oute		Billing#	0004984
tate Waste Code		Gen EPA ID	
anifest	2442867		
estination		Grid	
0			
rofile	EF1410 (MGP IMPACTED SOIL)		
enerator	117-PEOPLESGASCO PEOPLES GAS CO		

Volume

	Time	Scale	Operator			
n	08/22/2007 07:45:01	North Scale	PAG	Inbound	Gross	65680 lb
ut	08/22/2007 07:45:01		PAG		Tare	34500 lb
					Net	31180 lb
					Tons	15.59

omments

roduct	LD%	Qty	UOM	Rate	Tax	Amount	Origin
278-BIO REMEDIATIO	100	15.59	Tons				
420L-TRANSPORTATIO	100	1	Load				
450E-SPECIAL SERVI	100	1	Each				

403WM

332729

WASTE MANAGEMENT

CID RDF
138th and Calumet Expressway
Calumet City, IL, 60409
Ph: (773) 646-3099

Original
Ticket# 589386

Customer Name PEOPLES GAS 4984 PEOPLES GAS
Ticket Date 08/22/2007
Payment Type Credit Account
Manual Ticket#
Hauling Ticket#
Route
State Waste Code
Manifest 2442867
Destination
PO
Profile EF1410 (MGP IMPACTED SOIL)
Generator 117-PEOPLESGASCO PEOPLES GAS CO

Carrier PEOPLESGAS PEOPLES GAS
Vehicle# M182
Volume
Container
Driver
Check#
Billing # 0004984
Gen EPA ID
Grid

	Time	Scale	Operator	Inbound		
In	08/22/2007 09:18:07	South Scale	jmg		Gross	66260 lb
Out	08/22/2007 09:18:07		jmg		Tare	34500 lb
					Net	31760 lb
					Tons	15.88

Comments

WASTE MANAGEMENT

	Product	LD%	Qty	UOM	Rate	Tax	Amount	Origin
1	278-BIO REMEDIATIO	100	15.88	Tons				
2	420L-TRANSPORTATIO	100	1	Load				
3	450E-SPECIAL SERVI	100	1	Each				

Total Tax
Total Ticket

Driver's Signature

403WM

332786

WASTE MANAGEMENT

CID RDF
138th and Calumet Expressway
Calumet City, IL, 60409
Ph: (773) 646-3099

Original
Ticket# 589482

Customer Name PEOPLES GAS 4984 PEOPLES GAS
Ticket Date 08/22/2007
Payment Type Credit Account
Manual Ticket#
Hauling Ticket#
Route
State Waste Code
Manifest 2442867
Destination
PO
Profile EF1410 (MGP IMPACTED SOIL)
Generator 117-PEOPLESGASCO PEOPLES GAS CO

Carrier PEOPLESGAS PEOPLES GAS
Vehicle# M182
Volume
Container
Driver
Check#
Billing # 0004984
Gen EPA ID
Grid

	Time	Scale	Operator	Inbound		
In	08/22/2007 10:53:30	South Scale	jmg		Gross	64320 lb
Out	08/22/2007 10:53:30		jmg		Tare	34500 lb
					Net	29820 lb
					Tons	14.91

Comments

WASTE MANAGEMENT

	Product	LD%	Qty	UOM	Rate	Tax	Amount	Origin
1	278-BIO REMEDIATIO	100	14.91	Tons				
2	420L-TRANSPORTATIO	100	1	Load				
3	450E-SPECIAL SERVI	100	1	Each				

Total Tax
Total Ticket

Driver's Signature

403WM

WASTE MANAGEMENT

333342

Total Tax
Total Ticket

ver's Signature

CID RDF
138th and Calumet Expressway
Calumet City, IL, 60409
Ph: (773) 646-3099

Original
Ticket# 589580

stomer Name	PEOPLES GAS 4984 PEOPLES GAS	Carrier	PEOPLESGAS PEOPLES GAS
cket Date	08/22/2007	Vehicle#	M182
yment Type	Credit Account	Container	
nual Ticket#		Driver	
uling Ticket#		Check#	
ute		Billing #	0004984
ate Waste Code		Gen EPA ID	
nifest	2442867		
estination		Grid	
)			
ofile	EF1410 (MGP IMPACTED SOIL)		
enerator	117-PEOPLESGASCO PEOPLES GAS CO		

Volume

	Time	Scale	Operator	Inbound		
n	08/22/2007 12:24:10	North Scale	PAG		Gross	64820 lb
it	08/22/2007 12:24:10		PAG		Tare	34500 lb
					Net	30320 lb
					Tons	15.16

omments

oduct	LD%	Qty	UOM	Rate	Tax	Amount	Origin
278-BIO REMEDIATIO	100	15.16	Tons				
420L-TRANSPORTATIO	100	1	Load				
450E-SPECIAL SERVI	100	1	Each				

403WM

333342

WASTE MANAGEMENT

Total Tax
Total Ticket

ver's Signature

CID RDF
138th and Calumet Expressway
Calumet City, IL, 60409
Ph: (773) 646-3099

Original
Ticket# 589580

stomer Name	PEOPLES GAS 4984 PEOPLES GAS	Carrier	PEOPLESGAS PEOPLES GAS
cket Date	08/22/2007	Vehicle#	M182
yment Type	Credit Account	Container	
nual Ticket#		Driver	
uling Ticket#		Check#	
ute		Billing #	0004984
ate Waste Code		Gen EPA ID	
nifest	2442867		
estination		Grid	
ofile	EF1410 (MGP IMPACTED SOIL)		
enerator	117-PEOPLESGASCO PEOPLES GAS CO		

Volume

	Time	Scale	Operator	Inbound		
1	08/22/2007 12:24:10	North Scale	PAG		Gross	64820 lb
it	08/22/2007 12:24:10		PAG		Tare	34500 lb
					Net	30320 lb
					Tons	15.16

omments

oduct	LD%	Qty	UOM	Rate	Tax	Amount	Origin
278-BIO REMEDIATIO	100	15.16	Tons				
420L-TRANSPORTATIO	100	1	Load				
450E-SPECIAL SERVI	100	1	Each				

403WM

NO. Z 6720

MO.	DAY	YEAR
08	22	07

C.I.D.

A WASTE MANAGEMENT COMPANY
(312) 646-2724 (312) 646-3099
P. O. BOX 1309 CALUMET CITY, IL 60409

Peoples Gas
M 189
EF 1410
2442866

LOOSE YARDS	610	
COMPACTED YARDS	620	
[redacted]	650	60,620
[redacted]	699	3,450
OTHER		
EXTRA	670	
LOADS	675	

AMOUNT

TIME IN:

ADMITTED BY: PA

DRIVER: [signature] TRUCK

DESCRIPTION

333217

WASTE MANAGEMENT

Total Tax
Total Ticket

iver's Signature

CID RDF
138th and Calumet Expressway
Calumet City, IL, 60409
Ph: (773) 646-3099

Original
Ticket# 589288

istomer Name	PEOPLES GAS 4984 PEOPLES GAS	Carrier	PEOPLESGAS PEOPLES GAS
.cket Date	08/22/2007	Vehicle#	M189
ıyment Type	Credit Account	Container	
ınual Ticket#		Driver	
ıuling Ticket#		Check#	
ɔute		Billing #	0004984
:ate Waste Code		Gen EPA ID	
ınifest	2442866		
estination		Grid	
]			
rofile	EF1410 (MGP IMPACTED SOIL)		
enerator	117-PEOPLESGASCO PEOPLES GAS CO		

	Time	Scale	Operator	Inbound		
ı	08/22/2007 07:42:48	North Scale	PAG		Gross	65120 lb
ıt	08/22/2007 07:42:48		PAG		Tare	34540 lb
					Net	30580 lb
					Tons	15.29

ɔmments

oduct	LD%	Qty	UOM	Rate	Tax	Amount	Origin
278-BIO REMEDIATIO	100	15.29	Tons				
420L-TRANSPORTATIO	100	1	Load				
450E-SPECIAL SERVI	100	1	Each				

403WM

WASTE MANAGEMENT

332721

CID RDF
138th and Calumet Expressway
Calumet City, IL, 60409
Ph: (773) 646-3099

Original
Ticket# 589372

Customer Name PEOPLES GAS 4984 PEOPLES GAS
Ticket Date 08/22/2007
Payment Type Credit Account
Manual Ticket#
Hauling Ticket#
Route
State Waste Code
Manifest 2442866
Destination
PO
Profile EF1410 (MGP IMPACTED SOIL)
Generator 117-PEOPLESGASCO PEOPLES GAS CO

Carrier PEOPLESGAS PEOPLES GAS
Vehicle# M189
Volume
Container
Driver
Check#
Billing # 0004984
Gen EPA ID
Grid

	Time	Scale	Operator	Inbound		
In	08/22/2007 09:04:13	South Scale	jmg		Gross	64660 lb
Out	08/22/2007 09:04:13		jmg		Tare	34540 lb
					Net	30120 lb
					Tons	15.06

Comments

WASTE MANAGEMENT

	Product	LD%	Qty	UOM	Rate	Tax	Amount	Origin
1	278-BIO REMEDIATIO	100	15.06	Tons				
2	420L-TRANSPORTATIO	100	1	Load				
3	450E-SPECIAL SERVI	100	1	Each				

Total Tax
Total Ticket

Driver's Signature

403WM

332773

WASTE MANAGEMENT

CID RDF
138th and Calumet Expressway
Calumet City, IL, 60409
Ph: (773) 646-3099

Original
Ticket# 589457

Customer Name PEOPLES GAS 4984 PEOPLES GAS
Ticket Date 08/22/2007
Payment Type Credit Account
Manual Ticket#
Hauling Ticket#
Route
State Waste Code
Manifest 2442866
Destination
PO
Profile EF1410 (MGP IMPACTED SOIL)
Generator 117-PEOPLESGASCO PEOPLES GAS CO

Carrier PEOPLESGAS PEOPLES GAS
Vehicle# M189
Volume
Container
Driver
Check#
Billing # 0004984
Gen EPA ID
Grid

	Time	Scale	Operator	Inbound		
In	08/22/2007 10:33:34	South Scale	jmg		Gross	63160 lb
Out	08/22/2007 10:33:34		jmg		Tare	34540 lb
					Net	28620 lb
					Tons	14.31

Comments

WASTE MANAGEMENT

	Product	LD%	Qty	UOM	Rate	Tax	Amount	Origin
1	278-BIO REMEDIATIO	100	14.31	Tons				
2	420L-TRANSPORTATIO	100	1	Load				
3	450E-SPECIAL SERVI	100	1	Each				

Total Tax
Total Ticket

Driver's Signature

403WM

332835

WASTE MANAGEMENT

CID RDF
138th and Calumet Expressway
Calumet City, IL, 60409
Ph: (773) 646-3099

Original
Ticket# 589571

Customer Name PEOPLES GAS 4984 PEOPLES GAS
Ticket Date 08/22/2007
Payment Type Credit Account
Manual Ticket#
Hauling Ticket#
Route
State Waste Code
Manifest 2442866
Destination
PO
Profile EF1410 (MGP IMPACTED SOIL)
Generator 117-PEOPLESGASCO PEOPLES GAS CO

Carrier PEOPLESGAS PEOPLES GAS
Vehicle# M189
Volume
Container
Driver
Check#
Billing # 0004984
Gen EPA ID
Grid

	Time	Scale	Operator	Inbound		
In	08/22/2007 12:16:19	South Scale	jmg		Gross	64500 lb
Out	08/22/2007 12:16:19		jmg		Tare	34540 lb
					Net	29960 lb
					Tons	14.98

Comments

WASTE MANAGEMENT

	Product	LD%	Qty	UOM	Rate	Tax	Amount	Origin
1	278-BIO REMEDIATIO	100	14.98	Tons				
2	420L-TRANSPORTATIO	100	1	Load				
3	450E-SPECIAL SERVI	100	1	Each				

Total Tax
Total Ticket

Driver's Signature

403WM

332451

WASTE MANAGEMENT

CID RDF
138th and Calumet Expressway
Calumet City, IL, 60409
Ph: (773) 646-3099

Original
Ticket# 587890

#180
PITNEY

Customer Name	PEOPLES GAS 4984 PEOPLES GAS	Carrier	PEOPLESGAS PEOPLES GAS
Ticket Date	08/22/2007	Vehicle#	M180
Payment Type	Credit Account	Container	
Manual Ticket#		Driver	
Hauling Ticket#		Check#	
Route		Billing #	0004984
State Waste Code		Gen EPA ID	
Manifest	2442865		
Destination		Grid	
PO			
Profile	EF1410 (MGP IMPACTED SOIL)		
Generator	117-PEOPLESGASCO PEOPLES GAS CO		

	Time	Scale	Operator	Inbound		
In	08/22/2007 07:44:38	South Scale	jmg		Gross	65940 lb
Out	08/22/2007 07:44:38		jmg		Tare	33940 lb
					Net	32000 lb
					Tons	16.00

Comments

WASTE MANAGEMENT

	Product	LD%	Qty	UOM	Rate	Tax	Amount	Origin
1	278-BIO REMEDIATIO	100	16.00	Tons				
2	420L-TRANSPORTATIO	100	1	Load				
3	450E-SPECIAL SERVI	100	1	Each				

Total Tax
Total Ticket

Driver's Signature 33748 332-5

403WM

332728

WASTE MANAGEMENT

CID RDF
138th and Calumet Expressway
Calumet City, IL, 60409
Ph: (773) 646-3099

Original
Ticket# 589384

Customer Name PEOPLES GAS 4984 PEOPLES GAS
Ticket Date 08/22/2007
Payment Type Credit Account
Manual Ticket#
Hauling Ticket#
Route
State Waste Code
Manifest 2442865
Destination
PO
Profile EF1410 (MGP IMPACTED SOIL)
Generator 117-PEOPLESGASCO PEOPLES GAS CO

Carrier PEOPLESGAS PEOPLES GAS
Vehicle# M180
Volume
Container
Driver
Check#
Billing # 0004984
Gen EPA ID
Grid

	Time	Scale	Operator	Inbound		
In	08/22/2007 09:16:32	South Scale	jmg		Gross	64700 lb
Out	08/22/2007 09:16:32		jmg		Tare	33940 lb
					Net	30760 lb
					Tons	15.38

Comments

WASTE MANAGEMENT

	Product	LD%	Qty	UOM	Rate	Tax	Amount	Origin
1	278-BIO REMEDIATIO	100	15.38	Tons				
2	420L-TRANSPORTATIO	100	1	Load				
3	450E-SPECIAL SERVI	100	1	Each				

Total Tax
Total Ticket

Driver's Signature

403WM

332785

WASTE MANAGEMENT

CID RDF
138th and Calumet Expressway
Calumet City, IL, 60409
Ph: (773) 646-3099

Original
Ticket# 589480

Customer Name PEOPLES GAS 4984 PEOPLES GAS
Ticket Date 08/22/2007
Payment Type Credit Account
Manual Ticket#
Hauling Ticket#
Route
State Waste Code
Manifest 2442865
Destination
PO
Profile EF1410 (MGP IMPACTED SOIL)
Generator 117-PEOPLESGASCO PEOPLES GAS CO

Carrier PEOPLESGAS PEOPLES GAS
Vehicle# M180
Volume
Container
Driver
Check#
Billing # 0004984
Gen EPA ID
Grid

	Time	Scale	Operator	Inbound		
In	08/22/2007 10:52:04	South Scale	jmg		Gross	64400 lb
Out	08/22/2007 10:52:04		jmg		Tare	33940 lb
					Net	30460 lb
					Tons	15.23

Comments

WASTE MANAGEMENT

	Product	LD%	Qty	UOM	Rate	Tax	Amount	Origin
1	270-BIO REMEDIATIO	100	15.23	Tons				
2	420L-TRANSPORTATIO	100	1	Load				
3	450E-SPECIAL SERVI	100	1	Each				

Total Tax
Total Ticket

Driver's Signature

403WM

332857

WASTE MANAGEMENT

CID RDF
138th and Calumet Expressway
Calumet City, IL, 60409
Ph: (773) 646-3099

Original
Ticket# 589605

Customer Name PEOPLES GAS 4984 PEOPLES GAS
Ticket Date 08/22/2007
Payment Type Credit Account
Manual Ticket#
Hauling Ticket#
Route
State Waste Code
Manifest 2442865
Destination
PO
Profile EF1410 (NGP IMPACTED SOIL)
Generator 117-PEOPLESGASCO PEOPLES GAS CO

Carrier PEOPLESGAS PEOPLES GAS
Vehicle# M180
Volume
Container
Driver
Check#
Billing # 0004984
Gen EPA ID
Grid

	Time	Scale	Operator	Inbound		
In	08/22/2007 12:57:39	South Scale	jmg		Gross	66240 lb
Out	08/22/2007 12:57:39		jmg		Tare	33940 lb
					Net	32300 lb
					Tons	16.15

Comments

WASTE MANAGEMENT

	Product	LD%	Qty	UOM	Rate	Tax	Amount	Origin
1	270-BIO REMEDIATIO	100	16.15	Tons				
2	420L-TRANSPORTATIO	100	1	Load				
3	450E-SPECIAL SERVI	100	1	Each				

Total Tax
Total Ticket

Driver's Signature

403WM

WASTE MANAGEMENT

332977

Total Tax
Total Ticket

river's Signature

CID RDF
138th and Calumet Expressway
Calumet City, IL, 60409
Ph: (773) 646-3099

Original
Ticket# 588989

Customer Name	PEOPLES GAS 4984 PEOPLES GAS	Carrier	PEOPLESGAS PEOPLES GAS		
Ticket Date	08/21/2007	Vehicle#	M178	Volume	
Payment Type	Credit Account	Container			
Manual Ticket#		Driver			
Hauling Ticket#		Check#			
Route		Billing #	0004984		
State Waste Code		Gen EPA ID			
Manifest	2442864				
Destination		Grid			
PO					
Profile	EF1410 (MGP IMPACTED SOIL)				
Generator	117-PEOPLESGASCO PEOPLES GAS CO				

	Time	Scale	Operator	Inbound		
In	08/21/2007 07:46:27	North Scale	PAG		Gross	63740 lb
Out	08/21/2007 07:46:27		PAG		Tare	32400 lb
					Net	31340 lb
					Tons	15.67

Comments

Product	LD%	Qty	UOM	Rate	Tax	Amount	Origin
278-BIO REMEDIATIO	100	15.67	Tons				
420L-TRANSPORTATIO	100	1	Load				
450E-SPECIAL SERVI	100	1	Each				

403WM

WASTE MANAGEMENT

332400

CID RDF
138th and Calumet Expressway
Calumet City, IL, 60409
Ph: (773) 646-3099

Original
Ticket# 589047

Customer Name	PEOPLES GAS 4984 PEOPLES GAS	Carrier	PEOPLESGAS PEOPLES GAS
Ticket Date	08/21/2007	Vehicle#	M178
Payment Type	Credit Account	Container	
Manual Ticket#		Driver	
Hauling Ticket#		Check#	
Route		Billing #	0004984
State Waste Code		Gen EPA ID	
Manifest	2442864		
Destination		Grid	
PO			
Profile	EF1410 (MGP IMPACTED SOIL)		
Generator	117-PEOPLESGASCO PEOPLES GAS CO		

Volume

	Time	Scale	Operator	Inbound		
In	08/21/2007 09:03:25	South Scale	jmg		Gross	62580 lb
Out	08/21/2007 09:03:25		jmg		Tare	32400 lb
					Net	30180 lb
					Tons	15.09

Comments

WASTE MANAGEMENT

	Product	LD%	Qty	UOM	Rate	Tax	Amount	Origin
1	278-BIO REMEDIATIO	100	15.09	Tons				
2	420L-TRANSPORTATIO	100	1	Load				
3	450E-SPECIAL SERVI	100	1	Each				

Total Tax
Total Ticket

403WM
Driver's Signature

WASTE MANAGEMENT

333071

Total Tax
Total Ticket

'river's Signature

CID RDF
138th and Calumet Expressway
Calumet City, IL, 60409
Ph: (773) 646-3099

Original
Ticket# 589109

Customer Name	PEOPLES GAS 4984 PEOPLES GAS	Carrier	PEOPLESGAS PEOPLES GAS
Ticket Date	08/21/2007	Vehicle#	M178
Payment Type	Credit Account	Container	
Manual Ticket#		Driver	
Hauling Ticket#		Check#	
Route		Billing #	0004984
State Waste Code		Gen EPA ID	
Manifest	2442864		
Destination		Grid	
PO			
Profile	EF1410 (MGP IMPACTED SOIL)		
Generator	117-PEOPLESGASCO PEOPLES GAS CO		

Volume

	Time	Scale	Operator	Inbound		
In	08/21/2007 10:47:05	North Scale	PAG		Gross	63820 lb
Out	08/21/2007 10:47:05		PAG		Tare	32400 lb
					Net	31420 lb
					Tons	15.71

Comments

	Product	LDX	Qty	UOM	Rate	Tax	Amount	Origin
1	278-BIO REMEDIATIO	100	15.71	Tons				
2	420L-TRANSPORTATIO	100	1	Load				
3	450E-SPECIAL SERVI	100	1	Each				

403WM

332425

WASTE MANAGEMENT

CID RDF
138th and Calumet Expressway
Calumet City, IL, 60409
Ph: (773) 646-3099

Original
Ticket# 589157

Customer Name PEOPLES GAS 4984 PEOPLES GAS
Ticket Date 08/21/2007
Payment Type Credit Account
Manual Ticket#
Hauling Ticket#
Route
State Waste Code
Manifest 2442864
Destination
PO
Profile EF1410 (MGP IMPACTED SOIL)
Generator 117-PEOPLESGASCO PEOPLES GAS CO

Carrier PEOPLESGAS PEOPLES GAS
Vehicle# M178
Volume
Container
Driver
Check#
Billing # 0004984
Gen EPA ID
Grid

	Time	Scale	Operator	Inbound		
In	08/21/2007 12:08:09	South Scale	jmg		Gross	64080 lb
Out	08/21/2007 12:08:09		jmg		Tare	32400 lb
					Net	31680 lb
					Tons	15.84

Comments

WASTE MANAGEMENT

	Product	LD%	Qty	UOM	Rate	Tax	Amount	Origin
1	278-BIO REMEDIATIO	100	15.84	Tons				
2	420L-TRANSPORTATIO	100	1	Load				
3	450E-SPECIAL SERVI	100	1	Each				

Total Tax
Total Ticket

403WM
Driver's Signature

333146

WASTE MANAGEMENT

Total Tax
Total Ticket

river's Signature

CID RDF
138th and Calumet Expressway
Calumet City, IL, 60409
Ph: (773) 646-3099

Original
Ticket# 589202

Customer Name	PEOPLES GAS 4984 PEOPLES GAS	Carrier	PEOPLESGAS PEOPLES GAS
Ticket Date	08/21/2007	Vehicle#	M178
Payment Type	Credit Account	Container	
Manual Ticket#		Driver	
Hauling Ticket#		Check#	
Route		Billing #	0004984
State Waste Code		Gen EPA ID	
Manifest	2442864		
Destination		Grid	
PO			
Profile	EF1410 (MGP IMPACTED SOIL)		
Generator	117-PEOPLESGASCO PEOPLES GAS CO		

Volume

	Time	Scale	Operator	Inbound		
In	08/21/2007 13:34:30	North Scale	PAG		Gross	61060 lb
Out	08/21/2007 13:34:30		PAG		Tare	32400 lb
					Net	28660 lb
					Tons	14.33

Comments

	Product	LDX	Qty	UOM	Rate	Tax	Amount	Origin
1	278-BIO REMEDIATIO	100	14.33	Tons				
2	420L-TRANSPORTATIO	100	1	Load				
3	450E-SPECIAL SERVI	100	1	Each				

403WM

332384

WASTE MANAGEMENT

CID RDF
138th and Calumet Expressway
Calumet City, IL, 60409
Ph: (773) 646-3099

Original
Ticket# 588985

Customer Name PEOPLES GAS 4984 PEOPLES GAS
Ticket Date 08/21/2007
Payment Type Credit Account
Manual Ticket#
Hauling Ticket#
Route
State Waste Code
Manifest 2442863
Destination
PO
Profile EF1410 (MGP IMPACTED SOIL)
Generator 117-PEOPLESGASCO PEOPLES GAS CO

Carrier PEOPLESGAS PEOPLES GAS
Vehicle# M160
Volume
Container
Driver
Check#
Billing # 0004984
Gen EPA ID
Grid

	Time	Scale	Operator	Inbound		
In	08/21/2007 07:42:40	South Scale	jmg		Gross	64640 lb
Out	08/21/2007 07:42:40		jmg		Tare	34500 lb
					Net	30140 lb
					Tons	15.07

Comments

WASTE MANAGEMENT

	Product	LD%	Qty	UOM	Rate	Tax	Amount	Origin
1	278-BIO REMEDIATIO	100	15.07	Tons				
2	420L-TRANSPORTATIO	100	1	Load				
3	450E-SPECIAL SERVI	100	1	Each				

Total Tax
Total Ticket

403WM
Driver's Signature

333011

WASTE MANAGEMENT

Total Tax
Total Ticket

river's Signature

CID RDF
138th and Calumet Expressway
Calumet City, IL, 60409
Ph: (773) 646-3099

Original
Ticket# 589041

Customer Name PEOPLES GAS 4984 PEOPLES GAS
Ticket Date 08/21/2007
Payment Type Credit Account
Manual Ticket#
Hauling Ticket#
Route
State Waste Code
Manifest 2442863
Destination
PO
Profile EF1410 (MGP IMPACTED SOIL)
Generator 117-PEOPLESGASCO PEOPLES GAS CO

Carrier PEOPLESGAS PEOPLES GAS
Vehicle# M160
Container
Driver
Check#
Billing # 0004984
Gen EPA ID
Grid

Volume

WASTE MANAGEMENT

	Time	Scale	Operator			
In	08/21/2007 08:59:01	North Scale	PAG	Inbound	Gross	63280 lb
Out	08/21/2007 08:59:01		PAG		Tare	34500 lb
					Net	28780 lb
					Tons	14.39

Comments

Product	LD%	Qty	UOM	Rate	Tax	Amount	Origin
278-BIO REMEDIATIO	100	14.39	Tons				
420L-TRANSPORTATIO	100	1	Load				
450E-SPECIAL SERVI	100	1	Each				

403WM

6

333062

WASTE MANAGEMENT

Total Tax
Total Ticket

river's Signature

CID RDF
138th and Calumet Expressway
Calumet City, IL, 60409
Ph: (773) 646-3099

Original
Ticket# 589100

Customer Name	PEOPLES GAS 4984 PEOPLES GAS	Carrier	PEOPLESGAS PEOPLES GAS
Ticket Date	08/21/2007	Vehicle#	M160
Payment Type	Credit Account	Container	
Manual Ticket#		Driver	
Hauling Ticket#		Check#	
Route		Billing #	0004984
State Waste Code		Gen EPA ID	
Manifest	2442863		
Destination		Grid	
PO			
Profile	EF1410 (MGP IMPACTED SOIL)		
Generator	117-PEOPLESGASCO PEOPLES GAS CO		

Volume

	Time	Scale	Operator	Inbound		
In	08/21/2007 10:31:15	North Scale	PAG		Gross	62060 lb
Out	08/21/2007 10:31:15		PAG		Tare	34500 lb
					Net	27560 lb
					Tons	13.78

Comments

	Product	LD%	Qty	UOM	Rate	Tax	Amount	Origin
1	278-BIO REMEDIATIO	100	13.78	Tons				
2	420L-TRANSPORTATIO	100	1	Load				
3	450E-SPECIAL SERVI	100	1	Each				

403WM

332423

WASTE MANAGEMENT

CID RDF
138th and Calumet Expressway
Calumet City, IL, 60409
Ph: (773) 646-3099

Original
Ticket# 589153

Customer Name PEOPLES GAS 4984 PEOPLES GAS
Ticket Date 08/21/2007
Payment Type Credit Account
Manual Ticket#
Hauling Ticket#
Route
State Waste Code
Manifest 2442863
Destination
PO
Profile EF1410 (MGP IMPACTED SOIL)
Generator 117-PEOPLESGASCO PEOPLES GAS CO

Carrier PEOPLESGAS PEOPLES GAS
Vehicle# M160
Container
Driver
Check#
Billing # 0004984
Gen EPA ID

Grid

Volume

	Time	Scale	Operator	Inbound		
In	08/21/2007 12:05:25	South Scale	jmg		Gross	61980 lb
Out	08/21/2007 12:05:25		jmg		Tare	34500 lb
					Net	27480 lb
					Tons	13.74

Comments

WASTE MANAGEMENT

	Product	LD%	Qty	UOM	Rate	Tax	Amount	Origin
1	278-BIO REMEDIATIO	100	13.74	Tons				
2	420L-TRANSPORTATIO	100	1	Load				
3	450E-SPECIAL SERVI	100	1	Each				

Total Tax
Total Ticket

403WM ... Signature

33314

WASTE MANAGEMENT

Total Tax
Total Ticket

river's Signature

CID RDF
138th and Calumet Expressway
Calumet City, IL, 60409
Ph: (773) 646-3099

Original
Ticket# 589200

Customer Name	PEOPLES GAS 4984 PEOPLES GAS	Carrier	PEOPLESGAS PEOPLES GAS
Ticket Date	08/21/2007	Vehicle#	M160
Payment Type	Credit Account	Container	
Manual Ticket#		Driver	
Hauling Ticket#		Check#	
Route		Billing #	0004994
State Waste Code		Gen EPA ID	
Manifest	2442843		
Destination		Grid	
PO			
Profile	EF1410 (MGP IMPACTED SOIL)		
Generator	117-PEOPLESGASCO PEOPLES GAS CO		

Volume

	Time	Scale	Operator	Inbound		
In	08/21/2007 13:29:48	North Scale	PAG		Gross	61520 lb
Out	08/21/2007 13:29:48		PAG		Tare	34500 lb
					Net	27020 lb
					Tons	13.51

Comments

	Product	LDX	Qty	UOM	Rate	Tax	Amount	Origin
1	278-BIO REMEDIATIO	100	13.51	Tons				
2	420L-TRANSPORTATIO	100	1	Load				
3	450E-SPECIAL SERVI	100	1	Each				

Pitney Court

403WM

332974

WASTE MANAGEMENT

Total Tax
Total Ticket

river's Signature

CID RDF
138th and Calumet Expressway
Calumet City, IL, 60409
Ph: (773) 646-3099

Original
Ticket# 588982

Customer Name	PEOPLES GAS 4984 PEOPLES GAS	Carrier	PEOPLESGAS PEOPLES GAS
Ticket Date	08/21/2007	Vehicle#	M179
Payment Type	Credit Account	Container	
Manual Ticket#		Driver	
Hauling Ticket#		Check#	
Route		Billing #	0004984
State Waste Code		Gen EPA ID	
Manifest	2442862		
Destination		Grid	
PO			
Profile	EF1410 (MGP IMPACTED SOIL)		
Generator	117-PEOPLESGASCO PEOPLES GAS CO		

Volume

	Time	Scale	Operator	Inbound		
In	08/21/2007 07:39:08	North Scale	PAG		Gross	67460 lb
Out	08/21/2007 07:39:08		PAG		Tare	34300 lb
					Net	33160 lb
					Tons	16.58

Comments

	Product	LD%	Qty	UOM	Rate	Tax	Amount	Origin
1	278-BIO REMEDIATIO	100	16.58	Tons				
2	420L-TRANSPORTATIO	100	1	Load				
3	450E-SPECIAL SERVI	100	1	Each				

403WM

332404

WASTE MANAGEMENT

CID RDF
138th and Calumet Expressway
Calumet City, IL, 60409
Ph: (773) 646-3099

Original
Ticket# 589043

Customer Name PEOPLES GAS 4984 PEOPLES GAS
Ticket Date 08/21/2007
Payment Type Credit Account
Manual Ticket#
Hauling Ticket#
Route
State Waste Code
Manifest 2442862
Destination
PO
Profile EF1410 (MGP IMPACTED SOIL)
Generator 117-PEOPLESGASCO PEOPLES GAS CO

Carrier PEOPLESGAS PEOPLES GAS
Vehicle# M179
Container
Driver
Check#
Billing # 0004984
Gen EPA ID
Grid

Volume

	Time	Scale	Operator	Inbound		
In	08/21/2007 09:00:42	South Scale	jmg		Gross	65260 lb
Out	08/21/2007 09:00:42		jmg		Tare	34300 lb
					Net	30960 lb
					Tons	15.48

Comments

WASTE MANAGEMENT

	Product	LD%	Qty	UOM	Rate	Tax	Amount	Origin
1	278-BIO REMEDIATIO	100	15.48	Tons				
2	420L-TRANSPORTATIO	100	1	Load				
3	450E-SPECIAL SERVI	100	1	Each				

Total Tax
Total Ticket

403WM
Delivery's Signature

WASTE MANAGEMENT

333066

Total Tax
Total Ticket

river's Signature

CID RDF
139th and Calumet Expressway
Calumet City, IL, 60409
Ph: (773) 646-3099

Original
Ticket# 589104

Customer Name	PEOPLES GAS 4984 PEOPLES GAS	Carrier	PEOPLESGAS PEOPLES GAS
Ticket Date	08/21/2007	Vehicle#	M179
Payment Type	Credit Account	Container	
Manual Ticket#		Driver	
Hauling Ticket#		Check#	
Route		Billing #	0004884
State Waste Code		Gen EPA ID	
Manifest	2442862		
Destination		Grid	
PO			
Profile	EF1410 (MGP IMPACTED SOIL)		
Generator	117-PEOPLESGASCO PEOPLES GAS CO		

Volume

	Time	Scale	Operator	Inbound		
In	08/21/2007 10:38:17	North Scale	PAG		Gross	65720 lb
Out	08/21/2007 10:38:17		PAG		Tare	34300 lb
					Net	31420 lb
					Tons	15.71

Comments

	Product	LDX	Qty	UOM	Rate	Tax	Amount	Origin
1	278-BIO REMEDIATIO	100	15.71	Tons				
2	420L-TRANSPORTATIO	100	1	Load				
3	450E-SPECIAL SERVI	100	1	Each				

403WM

WASTE MANAGEMENT

332427

CID RDF
138th and Calumet Expressway
Calumet City, IL, 60409
Ph: (773) 646-3099

Original
Ticket# 589151

Customer Name	PEOPLES GAS 4984 PEOPLES GAS	Carrier	PEOPLESGAS PEOPLES GAS
Ticket Date	08/21/2007	Vehicle#	M179
Payment Type	Credit Account	Container	
Manual Ticket#		Driver	
Hauling Ticket#		Check#	
Route		Billing #	0004984
State Waste Code		Gen EPA ID	
Manifest	2442862		
Destination		Grid	
PO			
Profile	EF1410 (MGP IMPACTED SOIL)		
Generator	117-PEOPLESGASCO PEOPLES GAS CO		

Volume

	Time	Scale	Operator	Inbound		
In	08/21/2007 12:03:45	South Scale	jmg		Gross	64220 lb
Out	08/21/2007 12:03:45		jmg		Tare	34300 lb
					Net	29920 lb
					Tons	14.96

Comments

WASTE MANAGEMENT

	Product	LD%	Qty	UOM	Rate	Tax	Amount	Origin
1	278-BIO REMEDIATIO	100	14.96	Tons				
2	420L-TRANSPORTATIO	100	1	Load				
3	450E-SPECIAL SERVI	100	1	Each				

Total Tax
Total Ticket

403WM

333145

WASTE MANAGEMENT

Total Tax
Total Ticket

river's Signature

CID RDF
138th and Calumet Expressway
Calumet City, IL, 60409
Ph: (773) 646-3099

Original
Ticket# 589201

Customer Name	PEOPLES GAS 4984 PEOPLES GAS	Carrier	PEOPLESGAS PEOPLES GAS
Ticket Date	08/21/2007	Vehicle#	M179
Payment Type	Credit Account	Container	
Manual Ticket#		Driver	
Hauling Ticket#		Check#	
Route		Billing #	0004984
State Waste Code		Gen EPA ID	
Manifest	2442862		
Destination		Grid	
PO			
Profile	EF1410 (MGP IMPACTED SOIL)		
Generator	117-PEOPLESGASCO PEOPLES GAS CO		

Volume

	Time	Scale	Operator	Inbound		
In	08/21/2007 13:32:24	North Scale	PAG		Gross	62040 lb
Out	08/21/2007 13:32:24		PAG		Tare	34300 lb
					Net	27740 lb
					Tons	13.87

Comments

	Product	LD%	Qty	UOM	Rate	Tax	Amount	Origin
1	278-BIO REMEDIATIO	100	13.87	Tons				
2	$20L-TRANSPORTATIO	100	1	Load				
3	$50E-SPECIAL SERVI	100	1	Each				

403WM

6

WASTE MANAGEMENT

332970

Total Tax
Total Ticket

#180
PAID

river's Signature

CID RDF
138th and Calumet Expressway
Calumet City, IL, 60409
Ph: (773) 646-3099

Original
Ticket# 588978

Customer Name	PEOPLES GAS 4984 PEOPLES GAS	Carrier	PEOPLESGAS PEOPLES GAS		
Ticket Date	08/21/2007	Vehicle#	M180	Volume	
Payment Type	Credit Account	Container			
Manual Ticket#		Driver			
Hauling Ticket#		Check#			
Route?		Billing #	00064884		
State Waste Code		Gen EPA ID			
Manifest	2442861				
Destination		Grid			
PO					
Profile	EF1410 (MGP IMPACTED SOIL)				
Generator	117-PEOPLESGASCO PEOPLES GAS CO				

WASTE MANAGEMENT

	Time	Scale	Operator	Inbound		
In	08/21/2007 07:32:40	North Scale	PAG		Gross	64220 lb
Out	08/21/2007 07:32:40		PAG		Tare	33940 lb
					Net	30280 lb
					Tons	15.14

Comments

Product	LDX	Qty	UOM	Rate	Tax	Amount	Origin
278-BIO REMEDIATIO	100	15.14	Tons				
420L-TRANSPORTATIO	100	1	Load				
450E-SPECIAL SERVI	100	1	Each				

403WM

332400

WASTE MANAGEMENT

CID RDF
138th and Calumet Expressway
Calumet City, IL, 60409
Ph: (773) 646-3099

Original
Ticket# 589036

Customer Name PEOPLES GAS 4984 PEOPLES GAS
Ticket Date 08/21/2007
Payment Type Credit Account
Manual Ticket#
Hauling Ticket#
Route
State Waste Code
Manifest 2442861
Destination
PO
Profile EF1410 (MGP IMPACTED SOIL)
Generator 117-PEOPLESGASCO PEOPLES GAS CO

Carrier PEOPLESGAS PEOPLES GAS
Vehicle# M180
Volume
Container
Driver
Check#
Billing # 0004984
Gen EPA ID
Grid

	Time	Scale	Operator	Inbound		
In	08/21/2007 08:54:43	South Scale	jmg		Gross	62460 lb
Out	08/21/2007 08:54:43		jmg		Tare	33940 lb
					Net	28520 lb
					Tons	14.26

Comments

WASTE MANAGEMENT

	Product	LD%	Qty	UOM	Rate	Tax	Amount	Origin
1	278-BIO REMEDIATIO	100	14.26	Tons				
2	420L-TRANSPORTATIO	100	1	Load				
3	450E-SPECIAL SERVI	100	1	Each				

Total Tax
Total Ticket

403WM

332415

WASTE MANAGEMENT

CID RDF
138th and Calumet Expressway
Calumet City, IL, 60409
Ph: (773) 646-3099

Original
Ticket# 589097

Customer Name PEOPLES GAS 4984 PEOPLES GAS
Ticket Date 08/21/2007
Payment Type Credit Account
Manual Ticket#
Hauling Ticket#
Route
State Waste Code
Manifest 2442861
Destination
PO
Profile EF1410 (MGP IMPACTED SOIL)
Generator 117-PEOPLESGASCO PEOPLES GAS CO

Carrier PEOPLESGAS PEOPLES GAS
Vehicle# M180
Volume
Container
Driver
Check#
Billing # 0004984
Gen EPA ID
Grid

	Time	Scale	Operator	Inbound		
In	08/21/2007 10:27:59	South Scale	jmg		Gross	64300 lb
Out	08/21/2007 10:27:59		jmg		Tare	33940 lb
					Net	30360 lb
					Tons	15.18

Comments

WASTE MANAGEMENT

	Product	LD%	Qty	UOM	Rate	Tax	Amount	Origin
1	278-BIO REMEDIATIO	100	15.18	Tons				
2	420L-TRANSPORTATIO	100	1	Load				
3	450E-SPECIAL SERVI	100	1	Each				

Total Tax
Total Ticket

403WM
Driver's Signature

333105

WASTE MANAGEMENT

Total Tax
Total Ticket

river's Signature

CID RDF
138th and Calumet Expressway
Calumet City, IL, 60409
Ph: (773) 646-3099

Original
Ticket# 589148

Customer Name	PEOPLES GAS 4984 PEOPLES GAS	Carrier	PEOPLESGAS PEOPLES GAS
Ticket Date	08/21/2007	Vehicle#	M180
Payment Type	Credit Account	Container	
Manual Ticket#		Driver	
Hauling Ticket#		Check#	
Route		Billing #	0004984
State Waste Code		Gen EPA ID	
Manifest	2442861		
Destination		Grid	
PO			
Profile	EF1410 (MGP IMPACTED SOIL)		
Generator	117-PEOPLESGASCO PEOPLES GAS CO		

Volume

	Time	Scale	Operator	Inbound		
In	08/21/2007 11:56:30	North Scale	PAG		Gross	65840 lb
Out	08/21/2007 11:56:30		PAG		Tare	33940 lb
					Net	31900 lb
					Tons	15.95

Comments

	Product	LD%	Qty	UOM	Rate	Tax	Amount	Origin
1	278-BIO REMEDIATIO	100	15.95	Tons				
2	420L-TRANSPORTATIO	100	1	Load				
3	450E-SPECIAL SERVI	100	1	Each				

403WM

333142

WASTE MANAGEMENT

Total Tax
Total Ticket

river's Signature

CID RDF
138th and Calumet Expressway
Calumet City, IL, 60409
Ph: (773) 646-3099

Original
Ticket# 589198

Customer Name	PEOPLES GAS 4984 PEOPLES GAS	Carrier	PEOPLESGAS PEOPLES GAS
Ticket Date	08/21/2007	Vehicle#	M180
Payment Type	Credit Account	Container	
Manual Ticket#		Driver	
Hauling Ticket#		Check#	
Route		Billing #	0004984
State Waste Code		Gen EPA ID	
Manifest	2442861		
Destination		Grid	
PO			
Profile	EF1410 (MGP IMPACTED SOIL)		
Generator	117-PEOPLESGASCO PEOPLES GAS CO		

Volume

	Time	Scale	Operator	Inbound		
In	08/21/2007 13:12:02	North Scale	PAG		Gross	63440 lb
Out	08/21/2007 13:12:02		PAG		Tare	33940 lb
					Net	29500 lb
					Tons	14.75

Comments

	Product	LD%	Qty	UOM	Rate	Tax	Amount	Origin
1	278-BIO REMEDIATIO	100	14.75	Tons				
2	420L-TRANSPORTATIO	100	1	Load				
3	450E-SPECIAL SERVI	100	1	Each				

403WM

332969

WASTE MANAGEMENT

Total Tax
Total Ticket

river's Signature

CID RDF
138th and Calumet Expressway
Calumet City, IL, 60409
Ph: (773) 646-3099

Original
Ticket# 588977

Customer Name	PEOPLES GAS 4984 PEOPLES GAS	Carrier	PEOPLESGAS PEOPLES GAS		
Ticket Date	08/21/2007	Vehicle#	M189	Volume	
Payment Type	Credit Account	Container			
Manual Ticket#		Driver			
Hauling Ticket#		Check#			
Route		Billing #	0004984		
State Waste Code		Gen EPA ID			
Manifest	2442860				
Destination		Grid			
PO					
Profile	EF1410 (MGP IMPACTED SOIL)				
Generator	117-PEOPLESGASCO PEOPLES GAS CO				

	Time	Scale	Operator	Inbound		
In	08/21/2007 07:30:55	North Scale	PAG		Gross	68420 lb
Out	08/21/2007 07:30:55		PAG		Tare	34540 lb
					Net	33880 lb
					Tons	16.94

Comments

	Product	LDX	Qty	UOM	Rate	Tax	Amount	Origin
1	278-BIO REMEDIATIO	100	16.94	Tons				
2	420L-TRANSPORTATIO	100	1	Load				
3	450E-SPECIAL SERVI	100	1	Each				

403WM

333006

WASTE MANAGEMENT

Total Tax
Total Ticket

river's Signature

CID RDF
138th and Calumet Expressway
Calumet City, IL, 60409
Ph: (773) 646-3099

Original
Ticket# 589031

Customer Name	PEOPLES GAS 4984 PEOPLES GAS	Carrier	PEOPLESGAS PEOPLES GAS
Ticket Date	08/21/2007	Vehicle#	M189
Payment Type	Credit Account	Container	
Manual Ticket#		Driver	
Hauling Ticket#		Check#	
Route		Billing #	0004084
State Waste Code		Gen EPA ID	
Manifest	2442860		
Destination		Grid	
PO			
Profile	EE1410 (MGP IMPACTED SOIL)		
Generator	187-PEOPLESGASCO PEOPLES GAS CO		

Volume

	Time	Scale	Operator	Inbound		
In	08/21/2007 08:48:50	North Scale	PAG		Gross	60820 lb
Out	08/21/2007 08:48:50		PAG		Tare	34540 lb
					Net	26280 lb
					Tons	13.14

Comments

	Product	LD%	Qty	UOM	Rate	Tax	Amount	Origin
1	278-BIO REMEDIATIO	100	13.14	Tons				
2	420L-TRANSPORTATIO	100	1	Load				
3	450E-SPECIAL SERVI	100	1	Each				

403WM

333059

WASTE MANAGEMENT

Total Tax
Total Ticket

river's Signature

CID RDF
138th and Calumet Expressway
Calumet City, IL, 60409
Ph: (773) 646-3099

Original
Ticket# 509093

Customer Name	PEOPLES GAS 4984 PEOPLES GAS	Carrier	PEOPLESGAS PEOPLES GAS
Ticket Date	08/21/2007	Vehicle#	M189
Payment Type	Credit Account	Container	
Manual Ticket#		Driver	
Hauling Ticket#		Check#	
Route		Billing #	0004984
State Waste Code		Gen EPA ID	
Manifest	2442860		
Destination		Grid	
PO			
Profile	EF1410 (MGP IMPACTED SOIL)		
Generator	117-PEOPLESGASCO PEOPLES GAS CO		

Volume

	Time	Scale	Operator	Inbound		
In	08/21/2007 10:24:48	North Scale	PAG		Gross	62680 lb
Out	08/21/2007 10:24:48		PAG		Tare	34540 lb
					Net	28140 lb
					Tons	14.07

Comments

	Product	LD%	Qty	UOM	Rate	Tax	Amount	Origin
1	278-BIO REMEDIATIO	100	14.07	Tons				
2	420L-TRANSPORTATIO	100	1	Load				
3	450E-SPECIAL SERVI	100	1	Each				

403WM

333101

WASTE MANAGEMENT

Total Tax
Total Ticket

Driver's Signature

CID RDF
138th and Calumet Expressway
Calumet City, IL, 60409
Ph: (773) 646-3099

Original
Ticket# 589144

Customer Name PEOPLES GAS 4904 PEOPLES GAS
Ticket Date 08/21/2007
Payment Type Credit Account
Manual Ticket#
Hauling Ticket#
Route
State Waste Code
Manifest 2442860
Destination
PO
Profile EF1410 (MGP IMPACTED SOIL)
Generator 117-PEOPLESGASCO PEOPLES GAS CO

Carrier PEOPLESGAS PEOPLES GAS
Vehicle# M189
Volume
Container
Driver
Check#
Billing # 0004984
Gen EPA ID
Grid

	Time	Scale	Operator	Inbound		
In	08/21/2007 11:49:06	North Scale	PAG		Gross	66040 lb
Out	08/21/2007 11:49:06		PAG		Tare	34540 lb
					Net	31500 lb
					Tons	15.75

Comments

	Product	LD%	Qty	UOM	Rate	Tax	Amount	Origin
1	278-BIO REMEDIATIO	100	15.75	Tons				
2	420L-TRANSPORTATIO	100	1	Load				
3	450E-SPECIAL SERVI	100	1	Each				

403WM

333143

STE MANAGEMENT

Total Tax
Total Ticket

r's Signature

CID RDF
138th and Calumet Expressway
Calumet City, IL, 60409
Ph: (773) 646-3099

Original
Ticket# 589199

omer Name PEOPLES GAS 4984 PEOPLES GAS
et Date 08/21/2007
ent Type Credit Account
al Ticket#
ing Ticket#
e
e Waste Code
fest 2442860
ination

Carrier PEOPLESGAS PEOPLES GAS
Vehicle# M189
Container
Driver
Check#
Billing # 0004984
Gen EPA ID
Grid
Volume

ile EF1410 (MGP IMPACTED SOIL)
rator 117-PEOPLESGASCO PEOPLES GAS CO

Time	Scale	Operator	Inbound		
08/21/2007 13:13:59	North Scale	PAG		Gross	66000 lb
08/21/2007 13:13:59		PAG		Tare	34540 lb
				Net	31460 lb
				Tons	15.73

ents

duct	LDX	Qty	UOM	Rate	Tax	Amount	Origin
278-BIO REMEDIATIO	100	15.73	Tons				
420L-TRANSPORTATIO	100	1	Load				
450E-SPECIAL SERVI	100	1	Each				

WM

332314

WASTE MANAGEMENT

CID RDF
138th and Calumet Expressway
Calumet City, IL, 60409
Ph: (773) 646-3099

Original
Ticket# 588700

Customer Name PEOPLES GAS 4984 PEOPLES GAS
Ticket Date 08/20/2007
Payment Type Credit Account
Manual Ticket#
Hauling Ticket#
Route
State Waste Code
Manifest 2442859
Destination
PO
Profile EF1410 (MGP IMPACTED SOIL)
Generator 117-PEOPLESGASCO PEOPLES GAS CO

Carrier PEOPLESGAS PEOPLES GAS
Vehicle# M160
Container
Driver
Check#
Billing # 0004984
Gen EPA ID
Grid

Volume

	Time	Scale	Operator	Inbound		
In	08/20/2007 08:11:33	South Scale	jmg		Gross	69700 lb
Out	08/20/2007 08:11:33		jmg		Tare	34500 lb
					Net	35200 lb
					Tons	17.60

Comments

WASTE MANAGEMENT

	Product	LD%	Qty	UOM	Rate	Tax	Amount	Origin
1	278-BIO REMEDIATIO	100	17.60	Tons				
2	420L-TRANSPORTATIO	100	1	Load				
3	450E-SPECIAL SERVI	100	1	Each				

Total Tax
Total Ticket

Driver's Signature

403WM

6

332631

WASTE MANAGEMENT

Total Tax
Total Ticket

Driver's Signature

CID RDF
138th and Calumet Expressway
Calumet City, IL, 60409
Ph: (773) 646-3099

Original
Ticket# 588787

Customer Name PEOPLES GAS 4984 PEOPLES GAS
Ticket Date 08/20/2007
Payment Type Credit Account
Manual Ticket#
Hauling Ticket#
Route
State Waste Code
Manifest 2442859
Destination
PO
Profile EF1410 (MGP IMPACTED SOIL)
Generator 117-PEOPLESGASCO PEOPLES GAS CO

Carrier PEOPLESGAS PEOPLES GAS
Vehicle# M160
Container
Driver
Check#
Billing # 0006286
Gen EPA ID
Grid

Volume

	Time	Scale	Operator	Inbound		
In	08/20/2007 10:00:53	North Scale	PAG		Gross	61740 lb
Out	08/20/2007 10:00:53		PAG		Tare	34500 lb
					Net	27240 lb
					Tons	13.62

Comments

	Product	LD%	Qty	UOM	Rate	Tax	Amount	Origin
1	278-BIO REMEDIATIO	100	13.62	Tons				
2	420L-TRANSPORTATIO	100	1	Load				
3	450E-SPECIAL SERVI	100	1	Each				

403WM

332681

WASTE MANAGEMENT

Total Tax
Total Ticket

river's Signature

CID RDF
139th and Calumet Expressway
Calumet City, IL, 60409
Ph: (773) 646-3099

Original
Ticket# 588845

Customer Name	PEOPLES GAS 4984 PEOPLES GAS	Carrier	PEOPLESGAS PEOPLES GAS
Ticket Date	08/20/2007	Vehicle#	M160
Payment Type	Credit Account	Container	
Manual Ticket#		Driver	
Hauling Ticket#		Check#	
Route		Billing #	0004984
State Waste Code		Gen EPA ID	
Manifest	2442859		
Destination		Grid	
PO			
Profile	EF1410 (MGP IMPACTED SOIL)		
Generator	117-PEOPLESGASCO PEOPLES GAS CO		

Volume

	Time	Scale	Operator	Inbound		
In	08/20/2007 11:19:15	North Scale	PAG		Gross	62740 lb
Out	08/20/2007 11:19:15		PAG		Tare	34500 lb
					Net	28240 lb
					Tons	14.12

Comments

	Product	LD%	Qty	UOM	Rate	Tax	Amount	Origin
1	278-BIO REMEDIATIO	100	14.12	Tons				
2	420L-TRANSPORTATIO	100	1	Load				
3	450E-SPECIAL SERVI	100	1	Each				

403WM

332890

WASTE MANAGEMENT

Total Tax
Total Ticket

Driver's Signature

CID RDF
138th and Calumet Expressway
Calumet City, IL, 60409
Ph: (773) 646-3099

Original
Ticket# 588900

Customer Name PEOPLES GAS 4984 PEOPLES GAS
Ticket Date 08/20/2007
Payment Type Credit Account
Manual Ticket#
Hauling Ticket#
Route
State Waste Code
Manifest 2442859
Destination
PO
Profile EF1410 (MGP IMPACTED SOIL)
Generator 117-PEOPLESGASCO PEOPLES GAS CO

Carrier PEOPLESGAS PEOPLES GAS
Vehicle# M160
Container
Driver
Check#
Billing # 0004986
Gen EPA ID
Grid

Volume

WASTE MANAGEMENT

	Time	Scale	Operator	Inbound		
In	08/20/2007 12:59:03	North Scale	PAG		Gross	62400 lb
Out	08/20/2007 12:59:03		PAG		Tare	34500 lb
					Net	27900 lb
					Tons	13.95

Comments

	Product	LD%	Qty	UOM	Rate	Tax	Amount	Origin
1	278-BIO REMEDIATIO	100	13.95	Tons				
2	420L-TRANSPORTATIO	100	1	Load				
3	450E-SPECIAL SERVI	100	1	Each				

403WM

332316

WASTE MANAGEMENT

CID RDF
138th and Calumet Expressway
Calumet City, IL, 60409
Ph: (773) 646-3099

Original
Ticket# 588703

#180
PITNEY

Customer Name PEOPLES GAS 4984 PEOPLES GAS
Ticket Date 08/20/2007
Payment Type Credit Account
Manual Ticket#
Hauling Ticket#
Route
State Waste Code
Manifest 2442858
Destination
PO
Profile EF1410 (MGP IMPACTED SOIL)
Generator 117-PEOPLESGASCO PEOPLES GAS CO

Carrier PEOPLESGAS PEOPLES GAS
Vehicle# M180
Volume
Container
Driver
Check#
Billing # 0004984
Gen EPA ID
Grid

	Time	Scale	Operator	Inbound		
In	08/20/2007 08:14:51	South Scale	jmg		Gross	66080 lb
Out	08/20/2007 08:14:51		jmg		Tare	33940 lb
					Net	32140 lb
					Tons	16.07

Comments

WASTE MANAGEMENT

Product		LD%	Qty	UOM	Rate	Tax	Amount	Origin
1	278-BIO REMEDIATIO	100	16.07	Tons				
2	420L-TRANSPORTATIO	100	1	Load				
3	450E-SPECIAL SERVI	100	1	Each				

Pitney Ct

4

Total Tax
Total Ticket

Driver's Signature

403WM

332618

WASTE MANAGEMENT

Total Tax
Total Ticket

river's Signature

CID RDF
138th and Calumet Expressway
Calumet City, IL, 60409
Ph: (773) 646-3099

Original
Ticket# 588767

Customer Name PEOPLES GAS 4984 PEOPLES GAS
Ticket Date 08/20/2007
Payment Type Credit Account
Manual Ticket#
Hauling Ticket#
Route
State Waste Code
Manifest 2442858
Destination
PO
Profile EF1410 (MGP IMPACTED SOIL)
Generator 117-PEOPLESGASCO PEOPLES GAS CO

Carrier PEOPLESGAS PEOPLES GAS
Vehicle# M180
Volume
Container
Driver
Check#
Billing # 0004984
Gen EPA ID
Grid

	Time	Scale	Operator	Inbound		
In	08/20/2007 09:40:08	North Scale	PAG		Gross	65760 lb
Out	08/20/2007 09:40:08		PAG		Tare	33940 lb
					Net	31820 lb
					Tons	15.91

Comments

	Product	LD%	Qty	UOM	Rate	Tax	Amount	Origin
1	278-BIO REMEDIATIO	100	15.91	Tons				
2	420L-TRANSPORTATIO	100	1	Load				
3	450E-SPECIAL SERVI	100	1	Each				

403WM

WASTE MANAGEMENT

332685

Total Tax
Total Ticket

river's Signature

CID RDF
138th and Calumet Expressway
Calumet City, IL, 60409
Ph: (773) 646-3099

Original
Ticket# 588849

Customer Name	PEOPLES GAS 4984 PEOPLES GAS	Carrier	PEOPLESGAS PEOPLES GAS		
Ticket Date	08/20/2007	Vehicle#	M180	Volume	
Payment Type	Credit Account	Container			
Manual Ticket#		Driver			
Hauling Ticket#		Check#			
Route		Billing #	0004994		
State Waste Code		Gen EPA ID			
Manifest	2442858				
Destination		Grid			
PO					
Profile	EF1410 (MGP IMPACTED SOIL)				
Generator	117-PEOPLESGASCO PEOPLES GAS CO				

	Time	Scale	Operator	Inbound		
In	08/20/2007 11:25:30	North Scale	PAG		Gross	65020 lb
Out	08/20/2007 11:25:30		PAG		Tare	33940 lb
					Net	31080 lb
					Tons	15.54

Comments

	Product	LD%	Qty	UOM	Rate	Tax	Amount	Origin
1	278-BIO REMEDIATIO	100	15.54	Tons				
2	420L-TRANSPORTATIO	100	1	Load				
3	450E-SPECIAL SERVI	100	1	Each				

403WM

332896

WASTE MANAGEMENT

Total Tax
Total Ticket

river's Signature

CID RDF
138th and Calumet Expressway
Calumet City, IL, 60409
Ph: (773) 646-3099

Original
Ticket# 588906

Customer Name	PEOPLES GAS 4984 PEOPLES GAS	Carrier	PEOPLESGAS PEOPLES GAS
Ticket Date	08/20/2007	Vehicle#	M180
Payment Type	Credit Account	Container	
Manual Ticket#		Driver	
Hauling Ticket#		Check#	
Route		Billing #	0004984
State Waste Code		Gen EPA ID	
Manifest	2442858		
Destination		Grid	
PO			
Profile	EF1410 (MGP IMPACTED SOIL)		
Generator	117-PEOPLESGASCO PEOPLES GAS CO		

Volume

	Time	Scale	Operator	Inbound		
In	08/20/2007 13:10:56	North Scale	PAG		Gross	65220 lb
Out	08/20/2007 13:10:56		PAG		Tare	33940 lb
					Net	31280 lb
					Tons	15.64

Comments

	Product	LD%	Qty	UOM	Rate	Tax	Amount	Origin
1	278-BIO REMEDIATIO	100	15.64	Tons				
2	420L-TRANSPORTATIO	100	1	Load				
3	450E-SPECIAL SERVI	100	1	Each				

403WM

332570

WASTE MANAGEMENT

Total Tax
Total Ticket

river's Signature

CID RDF
138th and Calumet Expressway
Calumet City, IL, 60409
Ph: (773) 646-3099

Original
Ticket# 588698

Customer Name PEOPLES GAS 4984 PEOPLES GAS
Ticket Date 08/20/2007
Payment Type Credit Account
Manual Ticket#
Hauling Ticket#
Route
State Waste Code
Manifest 2442857
Destination
PO
Profile EF1410 (MGP IMPACTED SOIL)
Generator 117-PEOPLESGASCO PEOPLES GAS CO

Carrier PEOPLESGAS PEOPLES GAS
Vehicle# M189
Volume
Container
Driver
Check#
Billing # 0004984
Gen EPA ID
Grid

	Time	Scale	Operator	Inbound		
In	08/20/2007 08:10:07	North Scale	PAG		Gross	67600 lb
Out	08/20/2007 08:10:07		PAG		Tare	34540 lb
					Net	33060 lb
					Tons	16.53

Comments

	Product	LD%	Qty	UOM	Rate	Tax	Amount	Origin
1	278-BIO REMEDIATIO	100	16.53	Tons				
2	420L-TRANSPORTATIO	100	1	Load				
3	450E-SPECIAL SERVI	100	1	Each				

403WM

WASTE MANAGEMENT

332612

Total Tax
Total Ticket

river's Signature

CID RDF
138th and Calumet Expressway
Calumet City, IL, 60409
Ph: (773) 646-3099

Original
Ticket# 588757

Customer Name	PEOPLES GAS 4984 PEOPLES GAS	Carrier	PEOPLESGAS PEOPLES GAS
Ticket Date	08/20/2007	Vehicle#	M189
Payment Type	Credit Account	Container	
Manual Ticket#		Driver	
Hauling Ticket#		Check#	
Route		Billing #	0004984
State Waste Code		Gen EPA ID	
Manifest	2442857		
Destination		Grid	
PO			
Profile	EF1410 (MGP IMPACTED SOIL)		
Generator	117-PEOPLESGASCO PEOPLES GAS CO		

Volume

	Time	Scale	Operator	Inbound		
In	08/20/2007 09:30:10	North Scale	PAG		Gross	64600 lb
Out	08/20/2007 09:30:10		PAG		Tare	34540 lb
					Net	30060 lb
					Tons	15.03

omments

t	LD%	Qty	UOM	Rate	Tax	Amount	Origin
9-BIO REMEDIATIO	100	15.03	Tons				
)L-TRANSPORTATIO	100	1	Load				
E-SPECIAL SERVI	100	1	Each				

WASTE MANAGEMENT

WASTE MANAGEMENT

332673

Total Tax
Total Ticket

river's Signature

CID RDF
138th and Calumet Expressway
Calumet City, IL, 60409
Ph: (773) 646-3099

Original
Ticket# 588832

Customer Name PEOPLES GAS 4984 PEOPLES GAS
Ticket Date 08/20/2007
Payment Type Credit Account
Manual Ticket#
Hauling Ticket#
Route
State Waste Code
Manifest 2442857
Destination
PO
Profile EF1410 (MGP IMPACTED SOIL)
Generator 117-PEOPLESGASCO PEOPLES GAS CO

Carrier PEOPLESGAS PEOPLES GAS
Vehicle# M189
Volume
Container
Driver
Check#
Billing # 0004984
Gen EPA ID
Grid

	Time	Scale	Operator	Inbound		
In	08/20/2007 11:00:35	North Scale	PAG		Gross	61580 lb
Out	08/20/2007 11:00:35		PAG		Tare	34540 lb
					Net	27040 lb
					Tons	13.52

Comments

	Product	LD%	Qty	UOM	Rate	Tax	Amount	Origin
1	278-BIO REMEDIATIO	100	13.52	Tons				
2	420L-TRANSPORTATIO	100	1	Load				
3	450E-SPECIAL SERVI	100	1	Each				

403WM

332710

WASTE MANAGEMENT

Total Tax
Total Ticket

river's Signature

CID RDF
138th and Calumet Expressway
Calumet City, IL, 60409
Ph: (773) 646-3099

Original
Ticket# 588882

Customer Name PEOPLES GAS 4984 PEOPLES GAS
Ticket Date 08/20/2007
Payment Type Credit Account
Manual Ticket#
Hauling Ticket#
Route
State Waste Code
Manifest 2442857
Destination
PO
Profile EF1410 (MGP IMPACTED SOIL)
Generator 117-PEOPLESGASCO PEOPLES GAS CO

Carrier PEOPLESGAS PEOPLES GAS
Vehicle# M189
Container
Driver
Check#
Billing # 0006984
Gen EPA ID
Grid

Volume

	Time	Scale	Operator	Inbound		
In	08/20/2007 12:20:18	North Scale	PAG		Gross	66760 lb
Out	08/20/2007 12:20:18		PAG		Tare	34540 lb
					Net	32220 lb
					Tons	16.11

Comments

	Product	LDX	Qty	UOM	Rate	Tax	Amount	Origin
1	278-BIO REMEDIATIO	100	16.11	Tons				
2	420L-TRANSPORTATIO	100	1	Load				
3	450E-SPECIAL SERVI	100	1	Each				

403WM

332913

WASTE MANAGEMENT

Total Tax
Total Ticket

river's Signature

CID RDF
138th and Calumet Expressway
Calumet City, IL, 60409
Ph: (773) 646-3099

Original
Ticket# 588934

Customer Name PEOPLES GAS 4984 PEOPLES GAS
Ticket Date 08/20/2007
Payment Type Credit Account
Manual Ticket#
Hauling Ticket#
Route
State Waste Code
Manifest 2442857
Destination
PO
Profile EF1410 (MGP IMPACTED SOIL)
Generator 117-PEOPLESGASCO PEOPLES GAS CO

Carrier PEOPLESGAS PEOPLES GAS
Vehicle# M189
Container
Driver
Check#
Billing # 0004984
Gen EPA ID
Grid

Volume

WASTE MANAGEMENT

	Time	Scale	Operator	Inbound		
In	08/20/2007 13:43:30	North Scale	PAG		Gross	64840 lb
Out	08/20/2007 13:43:30		PAG		Tare	34540 lb
					Net	30300 lb
					Tons	15.15

Comments

	Product	LDX	Qty	UOM	Rate	Tax	Amount	Origin
1	278-BIO REMEDIATIO	100	15.15	Tons				
2	420L-TRANSPORTATIO	100	1	Load				
3	450E-SPECIAL SERVI	100	1	Each				

403WM

332560

WASTE MANAGEMENT

Total Tax
Total Ticket

river's Signature

CID RDF
138th and Calumet Expressway
Calumet City, IL, 60409
Ph: (773) 646-3099

Original
Ticket# 588688

Customer Name	PEOPLES GAS 4984 PEOPLES GAS	Carrier	PEOPLESGAS PEOPLES GAS
Ticket Date	08/20/2007	Vehicle#	M179
Payment Type	Credit Account	Container	
Manual Ticket#		Driver	
Hauling Ticket#		Check#	
Route		Billing #	0004984
State Waste Code		Gen EPA ID	
Manifest	2442856		
Destination		Grid	
PO			
Profile	EF1410 (MGP IMPACTED SOIL)		
Generator	117-PEOPLESGASCO PEOPLES GAS CO		

Volume

	Time	Scale	Operator	Inbound		
In	08/20/2007 07:49:41	North Scale	PAG		Gross	67480 lb
Out	08/20/2007 07:49:41		PAG		Tare	34300 lb
					Net	33180 lb
					Tons	16.59

Comments

	Product	LD%	Qty	UOM	Rate	Tax	Amount	Origin
1	278-BID REMEDIATIO	100	16.59	Tons				
2	420L-TRANSPORTATIO	100	1	Load				
3	450E-SPECIAL SERVI	100	1	Each				

403WM

332606

WASTE MANAGEMENT

Total Tax
Total Ticket

river's Signature

CID RDF
138th and Calumet Expressway
Calumet City, IL, 60409
Ph: (773) 646-3099

Original
Ticket# 598747

Customer Name	PEOPLES GAS 4984 PEOPLES GAS	Carrier	PEOPLESGAS PEOPLES GAS
Ticket Date	08/20/2007	Vehicle#	M179
Payment Type	Credit Account	Container	
Manual Ticket#		Driver	
Hauling Ticket#		Check#	
Route		Billing #	0004984
State Waste Code		Gen EPA ID	
Manifest	2442856		
Destination		Grid	
PO			
Profile	EF1410 (MGP IMPACTED SOIL)		
Generator	117-PEOPLESGASCO PEOPLES GAS CO		

Volume

	Time	Scale	Operator	Inbound		
In	08/20/2007 09:18:45	North Scale	PAG		Gross	67560 lb
Out	08/20/2007 09:18:45		PAG		Tare	34300 lb
					Net	33260 lb
					Tons	16.63

Comments

	Product	LD%	Qty	UOM	Rate	Tax	Amount	Origin
1	278-BIO REMEDIATIO	100	16.63	Tons				
2	420L-TRANSPORTATIO	100	1	Load				
3	450E-SPECIAL SERVI	100	1	Each				

403WM

332664

WASTE MANAGEMENT

Total Tax
Total Ticket

river's Signature

CID RDF
138th and Calumet Expressway
Calumet City, IL, 60409
Ph: (773) 646-3099

Original
Ticket# 588822

Customer Name	PEOPLES GAS 4984 PEOPLES GAS	Carrier	PEOPLESGAS PEOPLES GAS
Ticket Date	08/20/2007	Vehicle#	M179
Payment Type	Credit Account	Container	
Manual Ticket#		Driver	
Hauling Ticket#		Check#	
Route		Billing #	0004284
State Waste Code		Gen EPA ID	
Manifest	2442856		
Destination		Grid	
PO			
Profile	EF1410 (MGP IMPACTED SOIL)		
Generator	117-PEOPLESGASCO PEOPLES GAS CO		

Volume

	Time	Scale	Operator	Inbound		
In	08/20/2007 10:47:18	North Scale	PAG		Gross	61920 lb
Out	08/20/2007 10:47:18		PAG		Tare	34300 lb
					Net	27620 lb
					Tons	13.81

Comments

	Product	LB%	Qty	UOM	Rate	Tax	Amount	Origin
1	278-BIO REMEDIATIO	100	13.81	Tons				
2	420L-TRANSPORTATIO	100	1	Load				
3	450E-SPECIAL SERVI	100	1	Each				

403WM

332708

WASTE MANAGEMENT

Total Tax
Total Ticket

river's Signature

CID RDF
138th and Calumet Expressway
Calumet City, IL, 60409
Ph: (773) 646-3099

Original
Ticket# 588879

Customer Name PEOPLES GAS 4984 PEOPLES GAS
Ticket Date 08/20/2007
Payment Type Credit Account
Manual Ticket#
Hauling Ticket#
Route
State Waste Code
Manifest 2442856
Destination
PO
Profile EF1410 (MGP IMPACTED SOIL)
Generator 117-PEOPLESGASCO PEOPLES GAS CO

Carrier PEOPLESGAS PEOPLES GAS
Vehicle# M179
Volume
Container
Driver
Check#
Billing # 0004984
Gen EPA ID
Grid

	Time	Scale	Operator	Inbound		
In	08/20/2007 12:17:09	North Scale	PAG		Gross	62740 lb
Out	08/20/2007 12:17:09		PAG		Tare	34300 lb
					Net	28440 lb
					Tons	14.22

Comments

	Product	LD%	Qty	UOM	Rate	Tax	Amount	Origin
1	278-BIO REMEDIATIO	100	14.22	Tons				
2	420L-TRANSPORTATIO	100	1	Load				
3	450E-SPECIAL SERVI	100	1	Each				

403WM

332909

WASTE MANAGEMENT

Total Tax
Total Ticket

'river's Signature

CID RDF
138th and Calumet Expressway
Calumet City, IL, 60409
Ph: (773) 646-3099

Original
Ticket# 588930

Customer Name PEOPLES GAS 4984 PEOPLES GAS
Ticket Date 08/20/2007
Payment Type Credit Account
Manual Ticket#
Hauling Ticket#
Route
State Waste Code
Manifest 2442956
Destination
PO
Profile EF1410 (MGP IMPACTED SOIL)
Generator 117-PEOPLESGASCO PEOPLES GAS CO

Carrier PEOPLESGAS PEOPLES GAS
Vehicle# M179
Volume
Container
Driver
Check#
Billing # 0004994
Gen EPA ID
Grid

WASTE MANAGEMENT

	Time	Scale	Operator	Inbound		
In	08/20/2007 13:35:00	North Scale	PAG		Gross	65920 lb
Out	08/20/2007 13:35:00		PAG		Tare	34300 lb
					Net	31620 lb
					Tons	15.81

Comments

	Product	LD%	Qty	UOM	Rate	Tax	Amount	Origin
1	278-BIO REMEDIATIO	100	15.81	Tons				
2	420L-TRANSPORTATIO	100	1	Load				
3	450E-SPECIAL SERVI	100	1	Each				

403WM

6

WASTE MANAGEMENT

33255

Total Tax
Total Ticket

river's Signature

CID RDF
138th and Calumet Expressway
Calumet City, IL, 60409
Ph: (773) 646-3099

Original
Ticket# 588687

Customer Name	PEOPLES GAS 4984 PEOPLES GAS	Carrier	PEOPLESGAS PEOPLES GAS		
Ticket Date	08/20/2007	Vehicle#	M178	Volume	
Payment Type	Credit Account	Container			
Manual Ticket#		Driver			
Hauling Ticket#		Check#			
Route		Billing #	0004984		
State Waste Code		Gen EPA ID			
Manifest	2442855				
Destination		Grid			
PO					
Profile	EF1410 (MGP IMPACTED SOIL)				
Generator	117-PEOPLESGASCO PEOPLES GAS CO				

	Time	Scale	Operator	Inbound		
In	08/20/2007 07:47:27	North Scale	PAG		Gross	65080 lb
Out	08/20/2007 07:47:27		PAG		Tare	32400 lb
					Net	32680 lb
					Tons	16.34

Comments

	Product	LD%	Qty	UOM	Rate	Tax	Amount	Origin
1	278-BIO REMEDIATIO	100	16.34	Tons				
2	420L-TRANSPORTATIO	100	1	Load				
3	450E-SPECIAL SERVI	100	1	Each				

403WM

WASTE MANAGEMENT

332601

Total Tax
Total Ticket

'river's Signature

CID RDF
138th and Calumet Expressway
Calumet City, IL, 60409
Ph: (773) 646-3099

Original
Ticket# 589742

Customer Name PEOPLES GAS 4984 PEOPLES GAS
Ticket Date 08/20/2007
Payment Type Credit Account
Manual Ticket#
Hauling Ticket#
Route
State Waste Code
Manifest 2442855
Destination
PO
Profile EF1410 (MGP IMPACTED SOIL)
Generator i17-PEOPLESGASCO PEOPLES GAS CO

Carrier PEOPLESGAS PEOPLES GAS
Vehicle# M178
Volume
Container
Driver
Check#
Billing # 0004984
Gen EPA ID
Grid

	Time	Scale	Operator	Inbound		
In	08/20/2007 09:09:23	North Scale	PAG		Gross	66420 lb
Out	08/20/2007 09:09:23		PAG		Tare	32400 lb
					Net	34020 lb
					Tons	17.01

Comments

	Product	LD%	Qty	UOM	Rate	Tax	Amount	Origin
1	278-BIO REMEDIATIO	100	17.01	Tons				
2	420L-TRANSPORTATIO	100	1	Load				
3	450E-SPECIAL SERVI	100	1	Each				

403WM

WASTE MANAGEMENT

33264

Total Tax
Total Ticket

river's Signature

CID RDF
138th and Calumet Expressway
Calumet City, IL, 60409
Ph: (773) 646-3099

Original
Ticket# 586803

Customer Name	PEOPLES GAS 4984 PEOPLES GAS	Carrier	PEOPLESGAS PEOPLES GAS
Ticket Date	08/20/2007	Vehicle#	M178
Payment Type	Credit Account	Container	
Manual Ticket#		Driver	
Hauling Ticket#		Check#	
Route		Billing #	0004984
State Waste Code		Gen EPA ID	
Manifest	2442855		
Destination		Grid	
PO			
Profile	EF1410 (MGP IMPACTED SOIL)		
Generator	117-PEOPLESGASCO PEOPLES GAS CO		

Volume

	Time	Scale	Operator	Inbound		
In	08/20/2007 10:26:42	North Scale	PAG		Gross	62120 lb
Out	08/20/2007 10:26:42		PAG		Tare	32400 lb
					Net	29720 lb
					Tons	14.86

Comments

	Product	LD%	Qty	UOM	Rate	Tax	Amount	Origin
1	278-BIO REMEDIATIO	100	14.86	Tons				
2	420L-TRANSPORTATIO	100	1	Load				
3	450E-SPECIAL SERVI	100	1	Each				

403WM

WASTE MANAGEMENT

332690

Total Tax
Total Ticket

river's Signature

CID RDF
138th and Calumet Expressway
Calumet City, IL, 60409
Ph: (773) 646-3099

Original
Ticket# 588860

Customer Name PEOPLES GAS 4984 PEOPLES GAS
Ticket Date 08/20/2007
Payment Type Credit Account
Manual Ticket#
Hauling Ticket#
Route
State Waste Code
Manifest 2442855
Destination
PO
Profile EF1410 (MGP IMPACTED SOIL)
Generator 117-PEOPLESGASCO PEOPLES GAS CO

Carrier PEOPLESGAS PEOPLES GAS
Vehicle# M178
Volume
Container
Driver
Check#
Billing # 0004984
Gen EPA ID
Grid

	Time	Scale	Operator	Inbound		
In	08/20/2007 11:53:08	North Scale	PAG		Gross	64580 lb
Out	08/20/2007 11:53:08		PAG		Tare	32400 lb
					Net	32180 lb
					Tons	16.09

Comments

	Product	LD%	Qty	UOM	Rate	Tax	Amount	Origin
1	278-BIO REMEDIATIO	100	16.09	Tons				
2	420L-TRANSPORTATIO	100	1	Load				
3	450E-SPECIAL SERVI	100	1	Each				

403WM

332376

WASTE MANAGEMENT

CID RDF
138th and Calumet Expressway
Calumet City, IL, 60409
Ph: (773) 646-3099

Original
Ticket# 588917

Customer Name PEOPLES GAS 4984 PEOPLES GAS
Ticket Date 08/20/2007
Payment Type Credit Account
Manual Ticket#
Hauling Ticket#
Route
State Waste Code
Manifest 2442855
Destination
PO
Profile EF1410 (MGP IMPACTED SOIL)
Generator 117-PEOPLESGASCO PEOPLES GAS CO

Carrier PEOPLESGAS PEOPLES GAS
Vehicle# M17B
Volume
Container
Driver
Check#
Billing # 0004984
Gen EPA ID
Grid

	Time	Scale	Operator	Inbound		
In	08/20/2007 13:23:44	South Scale	jmg		Gross	63660 lb
Out	08/20/2007 13:23:44		jmg		Tare	32400 lb
					Net	31260 lb
					Tons	15.63

Comments

WASTE MANAGEMENT

Product		LD%	Qty	UOM	Rate	Tax	Amount	Origin
1	278-BIO REMEDIATIO	100	15.63	Tons				
2	420L-TRANSPORTATIO	100	1	Load				
3	450E-SPECIAL SERVI	100	1	Each				

Total Tax
Total Ticket

403WM
Customer's Signature

WASTE MANAGEMENT

CID RDF
138th and Calumet Expressway
Calumet City, IL, 60409
Ph: (773) 646-3099

331609

Original
Ticket# 588221

Customer Name PEOPLES GAS 4984 PEOPLES GAS
Ticket Date 08/17/2007
Payment Type Credit Account
Manual Ticket#
Hauling Ticket#
Route
State Waste Code
Manifest 2442854
Destination
PO
Profile EF1410 (MGP IMPACTED SOIL)
Generator 117-PEOPLESGASCO PEOPLES GAS CO

Carrier PEOPLESGAS PEOPLES GAS
Vehicle# M179
Volume
Container
Driver
Check#
Billing # 0004984
Gen EPA ID
Grid

	Time	Scale	Operator	Inbound		
In	08/17/2007 07:44:02	South Scale	jmg		Gross	67720 lb
Out	08/17/2007 07:44:02		jmg		Tare	34300 lb
					Net	33420 lb
					Tons	16.71

Comments

WASTE MANAGEMENT

	Product	LD%	Qty	UOM	Rate	Tax	Amount	Origin
1	278-BIO REMEDIATIO	100	16.71	Tons				
2	420L-TRANSPORTATIO	100	1	Load				
3	450E-SPECIAL SERVI	100	1	Each				

Total Tax
Total Ticket

Driver's Signature

403WM

332139

WASTE MANAGEMENT

Total Tax
Total Ticket

river's Signature

CID RDF
138th and Calumet Expressway
Calumet City, IL, 60409
Ph: (773) 646-3099

Original
Ticket# 588307

Customer Name	PEOPLES GAS 4984 PEOPLES GAS	Carrier	PEOPLESGAS PEOPLES GAS
Ticket Date	08/17/2007	Vehicle#	M179
Payment Type	Credit Account	Container	
Manual Ticket#		Driver	
Hauling Ticket#		Check#	
Route		Billing #	0004994
State Waste Code		Gen EPA ID	
Manifest	2442854		
Destination		Grid	
PO			
Profile	EF1410 (MGP IMPACTED SOIL)		
Generator	117-PEOPLESGASCO PEOPLES GAS CO		

Volume

	Time	Scale	Operator	Inbound		
In	08/17/2007 09:04:34	North Scale	pag		Gross	59300 lb
Out	08/17/2007 09:04:34		pag		Tare	34300 lb
					Net	25000 lb
					Tons	12.50

Comments

	Product	LD%	Qty	UOM	Rate	Tax	Amount	Origin
1	278-BIO REMEDIATIO	100	12.50	Tons				
2	420L-TRANSPORTATIO	100	1	Load				
3	450E-SPECIAL SERVI	100	1	Each				

403WM

332180

WASTE MANAGEMENT

Total Tax
Total Ticket

river's Signature

CID RDF
138th and Calumet Expressway
Calumet City, IL, 60409
Ph: (773) 646-3099

Original
Ticket# 588396

Customer Name	PEOPLES GAS 4904 PEOPLES GAS	Carrier	PEOPLESGAS PEOPLES GAS
Ticket Date	08/17/2007	Vehicle#	M179
Payment Type	Credit Account	Container	
Manual Ticket#		Driver	
Hauling Ticket#		Check#	
Route		Billing #	0004984
State Waste Code		Gen EPA ID	
Manifest	2442854		
Destination		Grid	
PO			
Profile	EF1410 (MGP IMPACTED SOIL)		
Generator	117-PEOPLESGASCO PEOPLES GAS CO		

Volume

	Time	Scale	Operator	Inbound		
In	08/17/2007 10:29:08	North Scale	pag		Gross	65860 lb
Out	08/17/2007 10:29:08		pag		Tare	34300 lb
					Net	31560 lb
					Tons	15.78

Comments

Product #		LD%	Qty	UOM	Rate	Tax	Amount	Origin
1	278-BIO REMEDIATIO	100	15.78	Tons				
2	420L-TRANSPORTATIO	100	1	Load				
3	450E-SPECIAL SERVI	100	1	Each				

403WM

331928

WASTE MANAGEMENT

CID RDF
138th and Calumet Expressway
Calumet City, IL, 60409
Ph: (773) 646-3099

Original
Ticket# 588475

Customer Name PEOPLES GAS 4984 PEOPLES GAS
Ticket Date 08/17/2007
Payment Type Credit Account
Manual Ticket#
Hauling Ticket#
Route
State Waste Code
Manifest 2442854
Destination
PO
Profile EF1410 (MGP IMPACTED SOIL)
Generator 117-PEOPLESGASCO PEOPLES GAS CO

Carrier PEOPLESGAS PEOPLES GAS
Vehicle# M179
Volume
Container
Driver
Check#
Billing # 0004984
Gen EPA ID
Grid

	Time	Scale	Operator	Inbound		
In	08/17/2007 11:56:28	South Scale	jmg		Gross	66720 lb
Out	08/17/2007 11:56:28		jmg		Tare	34300 lb
					Net	32420 lb
					Tons	16.21

Comments

WASTE MANAGEMENT

	Product	LD%	Qty	UOM	Rate	Tax	Amount	Origin
1	278-BIO REMEDIATIO	100	16.21	Tons				
2	420L-TRANSPORTATIO	100	1	Load				
3	450E-SPECIAL SERVI	100	1	Each				

Total Tax
Total Ticket

Driver's Signature

403WM

WASTE MANAGEMENT

332259

Total Tax
Total Ticket

river's Signature

CID RDF
138th and Calumet Expressway
Calumet City, IL, 60409
Ph: (773) 646-3099

Original
Ticket# 588549

Customer Name	PEOPLES GAS 4984 PEOPLES GAS	Carrier	PEOPLESGAS PEOPLES GAS
Ticket Date	08/17/2007	Vehicle#	M179
Payment Type	Credit Account	Container	
Manual Ticket#		Driver	
Hauling Ticket#		Check#	
Route		Billing #	0004984
State Waste Code		Gen EPA ID	
Manifest	2442854		
Destination		Grad	
PO			
Profile	EF1410 (MGP IMPACTED SOIL)		
Generator	117-PEOPLESGASCO PEOPLES GAS CO		

Volume

	Time	Scale	Operator	Inbound		
In	08/17/2007 13:48:35	North Scale	pag		Gross	66080 lb
Out	08/17/2007 13:48:35		pag		Tare	34300 lb
					Net	31780 lb
					Tons	15.89

Comments

	Product	LD%	Qty	UOM	Rate	Tax	Amount	Origin
1	278-BIO REMEDIATIO	100	15.89	Tons				
2	420L-TRANSPORTATIO	100	1	Load				
3	450E-SPECIAL SERVI	100	1	Each				

403WM

331607

WASTE MANAGEMENT

CID RDF
138th and Calumet Expressway
Calumet City, IL, 60409
Ph: (773) 646-3099

Original
Ticket# 588219

Customer Name PEOPLES GAS 4984 PEOPLES GAS
Ticket Date 08/17/2007
Payment Type Credit Account
Manual Ticket#
Hauling Ticket#
Route
State Waste Code
Manifest 2442853
Destination
PO
Profile EF1410 (MGP IMPACTED SOIL)
Generator 117-PEOPLESGASCO PEOPLES GAS CO

Carrier PEOPLESGAS PEOPLES GAS
Vehicle# M157
Volume
Container
Driver
Check#
Billing # 0004984
Gen EPA ID
Grid

	Time	Scale	Operator	Inbound		
In	08/17/2007 07:41:20	South Scale	jmg		Gross	64180 lb
Out	08/17/2007 07:41:20		jmg		Tare	34500 lb
					Net	29680 lb
					Tons	14.84

Comments

WASTE MANAGEMENT

	Product	LD%	Qty	UOM	Rate	Tax	Amount	Origin
1	270-BIO REMEDIATIO	100	14.84	Tons				
2	420L-TRANSPORTATIO	100	1	Load				
3	450E-SPECIAL SERVI	100	1	Each				

Total Tax
Total Ticket

Driver's Signature

403WM

331655

WASTE MANAGEMENT

CID RDF
138th and Calumet Expressway
Calumet City, IL, 60409
Ph: (773) 646-3099

Original
Ticket# 588299

Customer Name PEOPLES GAS 4984 PEOPLES GAS
Ticket Date 08/17/2007
Payment Type Credit Account
Manual Ticket#
Hauling Ticket#
Route
State Waste Code
Manifest 2442853
Destination
PO
Profile EF1410 (MGP IMPACTED SOIL)
Generator 117-PEOPLESGASCO PEOPLES GAS CO

Carrier PEOPLESGAS PEOPLES GAS
Vehicle# M157
Volume
Container
Driver
Check#
Billing # 0004984
Gen EPA ID
Grid

	Time	Scale	Operator	Inbound		
In	08/17/2007 08:58:04	South Scale	jmg		Gross	62200 lb
Out	08/17/2007 08:58:04		jmg		Tare	34500 lb
					Net	27700 lb
					Tons	13.85

Comments

WASTE MANAGEMENT

	Product	LD%	Qty	UOM	Rate	Tax	Amount	Origin
1	278-BIO REMEDIATIO	100	13.85	Tons				
2	420L-TRANSPORTATIO	100	1	Load				
3	450E-SPECIAL SERVI	100	1	Each				

Total Tax
Total Ticket

Driver's Signature

403WM

331892

WASTE MANAGEMENT

CID RDF
138th and Calumet Expressway
Calumet City, IL, 60409
Ph: (773) 646-3099

Original
Ticket# 588391

Customer Name	PEOPLES GAS 4984 PEOPLES GAS	Carrier	PEOPLESGAS PEOPLES GAS
Ticket Date	08/17/2007	Vehicle#	M157
Payment Type	Credit Account	Container	
Manual Ticket#		Driver	
Hauling Ticket#		Check#	
Route		Billing #	0004984
State Waste Code		Gen EPA ID	
Manifest	2442853		
Destination		Grid	
PO			
Profile	EF1410 (MGP IMPACTED SOIL)		
Generator	117-PEOPLESGASCO PEOPLES GAS CO		

Volume

	Time	Scale	Operator	Inbound		
In	08/17/2007 10:25:15	South Scale	jmg		Gross	62240 lb
Out	08/17/2007 10:25:15		jmg		Tare	34500 lb
					Net	27740 lb
					Tons	13.87

Comments

WASTE MANAGEMENT

	Product	LD%	Qty	UOM	Rate	Tax	Amount	Origin
1	278-BIO REMEDIATIO	100	13.87	Tons				
2	420L-TRANSPORTATIO	100	1	Load				
3	450E-SPECIAL SERVI	100	1	Each				

Total Tax
Total Ticket

Driver's Signature

403WM

331926

WASTE MANAGEMENT

CID RDF
138th and Calumet Expressway
Calumet City, IL, 60409
Ph: (773) 646-3099

Original
Ticket# 588473

Customer Name PEOPLES GAS 4984 PEOPLES GAS
Ticket Date 08/17/2007
Payment Type Credit Account
Manual Ticket#
Hauling Ticket#
Route
State Waste Code
Manifest 2442853
Destination
PO
Profile EF1410 (MGP IMPACTED SOIL)
Generator 117-PEOPLESGASCO PEOPLES GAS CO

Carrier PEOPLESGAS PEOPLES GAS
Vehicle# M157
Volume
Container
Driver
Check#
Billing # 0004984
Gen EPA ID
Grid

	Time	Scale	Operator	Inbound		
In	08/17/2007 11:53:27	South Scale	jmg		Gross	68520 lb
Out	08/17/2007 11:53:27		jmg		Tare	34500 lb
					Net	34020 lb
					Tons	17.01

Comments

WASTE MANAGEMENT

	Product	LD%	Qty	UOM	Rate	Tax	Amount	Origin
1	278-BIO REMEDIATIO	100	17.01	Tons				
2	420L-TRANSPORTATIO	100	1	Load				
3	450E-SPECIAL SERVI	100	1	Each				

Total Tax
Total Ticket

Driver's Signature

403WM

331978

WASTE MANAGEMENT

CID RDF
138th and Calumet Expressway
Calumet City, IL, 60409
Ph: (773) 646-3099

Original
Ticket# 588546

Customer Name	PEOPLES GAS 4984 PEOPLES GAS	Carrier	PEOPLESGAS PEOPLES GAS		
Ticket Date	08/17/2007	Vehicle#	M157	Volume	
Payment Type	Credit Account	Container			
Manual Ticket#		Driver			
Hauling Ticket#		Check#			
Route		Billing #	0004984		
State Waste Code		Gen EPA ID			
Manifest	2442853				
Destination		Grid			
PO					
Profile	EF14i0 (MGP IMPACTED SOIL)				
Generator	117-PEOPLESGASCO PEOPLES GAS CO				

	Time	Scale	Operator	Inbound		
In	08/17/2007 13:44:41	South Scale	jmg		Gross	69940 lb
Out	08/17/2007 13:44:41		jmg		Tare	34500 lb
					Net	35440 lb
					Tons	17.72

Comments

WASTE MANAGEMENT

Product		LD%	Qty	UOM	Rate	Tax	Amount	Origin
1	278-BIO REMEDIATIO	100	17.72	Tons				
2	420L-TRANSPORTATIO	100	1	Load				
3	450E-SPECIAL SERVI	100	1	Each				

Total Tax
Total Ticket

Driver's Signature

403WM

6

33160

WASTE MANAGEMENT

CID RDF
138th and Calumet Expressway
Calumet City, IL, 60409
Ph: (773) 646-3099

Original
Ticket# 588216

Customer Name PEOPLES GAS 4984 PEOPLES GAS
Ticket Date 08/17/2007
Payment Type Credit Account
Manual Ticket#
Hauling Ticket#
Route
State Waste Code
Manifest 2442852
Destination
PO
Profile EF1410 (MGP IMPACTED SOIL)
Generator 117-PEOPLESGASCO PEOPLES GAS CO

Carrier PEOPLESGAS PEOPLES GAS
Vehicle# M160
Volume
Container
Driver
Check#
Billing # 0004984
Gen EPA ID
Grid

	Time	Scale	Operator	Inbound		
In	08/17/2007 07:36:54	South Scale	jmg		Gross	61120 lb
Out	08/17/2007 07:36:54		jmg		Tare	34500 lb
					Net	26620 lb
					Tons	13.31

Comments

WASTE MANAGEMENT

	Product	LD%	Qty	UOM	Rate	Tax	Amount	Origin
1	278-BIO REMEDIATIO	100	13.31	Tons				
2	420L-TRANSPORTATIO	100	1	Load				
3	450E-SPECIAL SERVI	100	1	Each				

Total Tax
Total Ticket

Driver's Signature

331651

WASTE MANAGEMENT

CID RDF
138th and Calumet Expressway
Calumet City, IL, 60409
Ph: (773) 646-3099

Original
Ticket# 588292

Customer Name PEOPLES GAS 4984 PEOPLES GAS
Ticket Date 08/17/2007
Payment Type Credit Account
Manual Ticket#
Hauling Ticket#
Route
State Waste Code
Manifest 2442852
Destination
PO
Profile EF1410 (MGP IMPACTED SOIL)
Generator 117-PEOPLESGASCO PEOPLES GAS CO

Carrier PEOPLESGAS PEOPLES GAS
Vehicle# M160
Volume
Container
Driver
Check#
Billing # 0004984
Gen EPA ID
Grid

	Time	Scale	Operator	Inbound		
In	08/17/2007 08:51:20	South Scale	jmg		Gross	58580 lb
Out	08/17/2007 08:51:20		jmg		Tare	34500 lb
					Net	24080 lb
					Tons	12.04

Comments

WASTE MANAGEMENT

	Product	LD%	Qty	UOM	Rate	Tax	Amount	Origin
1	278-BIO REMEDIATIO	100	12.04	Tons				
2	420L-TRANSPORTATIO	100	1	Load				
3	450E-SPECIAL SERVI	100	1	Each				

Total Tax
Total Ticket

Driver's Signature

03WM

6

331879

WASTE MANAGEMENT

CID RDF
138th and Calumet Expressway
Calumet City, IL, 60409
Ph: (773) 646-3099

Original
Ticket# 588376

Customer Name PEOPLES GAS 4984 PEOPLES GAS
Ticket Date 08/17/2007
Payment Type Credit Account
Manual Ticket#
Hauling Ticket#
Route
State Waste Code
Manifest 2442852
Destination
PO
Profile EF1410 (MGP IMPACTED SOIL)
Generator 117-PEOPLESGASCO PEOPLES GAS CO

Carrier PEOPLESGAS PEOPLES GAS
Vehicle# M160
Volume
Container
Driver
Check#
Billing # 0004984
Gen EPA ID
Grid

	Time	Scale	Operator	Inbound		
In	08/17/2007 10:07:21	South Scale	jmg		Gross	62260 lb
Out	08/17/2007 10:07:21		jmg		Tare	34500 lb
					Net	27760 lb
					Tons	13.88

Comments

WASTE MANAGEMENT

	Product	LD%	Qty	UOM	Rate	Tax	Amount	Origin
1	278-BIO REMEDIATIO	100	13.88	Tons				
2	420L-TRANSPORTATIO	100	1	Load				
3	450E-SPECIAL SERVI	100	1	Each				

Total Tax
Total Ticket

Driver's Signature

332227

WASTE MANAGEMENT

Total Tax
Total Ticket

river's Signature

CID RDF
138th and Calumet Expressway
Calumet City, IL, 60409
Ph: (773) 646-3099

Original
Ticket# 588455

Customer Name PEOPLES GAS 4984 PEOPLES GAS
Ticket Date 08/17/2007
Payment Type Credit Account
Manual Ticket#
Hauling Ticket#
Route
State Waste Code
Manifest 2442852
Destination
PO
Profile EF1410 (MGP IMPACTED SOIL)
Generator 117-PEOPLESGASCO PEOPLES GAS CO

Carrier PEOPLESGAS PEOPLES GAS
Vehicle# M160
Container
Driver
Check#
Billing # 0004994
Gen EPA ID
Grid

Volume

	Time	Scale	Operator	Inbound		
In	08/17/2007 11:36:51	North Scale	pag		Gross	57560 lb
Out	08/17/2007 11:36:51		pag		Tare	34500 lb
					Net	23060 lb
					Tons	11.53

Comments

	Product	LD%	Qty	UOM	Rate	Tax	Amount	Origin
1	278-BIO REMEDIATIO	100	11.53	Tons				
2	420L-TRANSPORTATIO	100	1	Load				
3	450E-SPECIAL SERVI	100	1	Each				

WASTE MANAGEMENT

332265

Total Tax
Total Ticket

river's Signature

CID RDF
138th and Calumet Expressway
Calumet City, IL, 60409
Ph: (773) 646-3099

Original
Ticket# 588562

Customer Name	PEOPLES GAS 4984 PEOPLES GAS	Carrier	PEOPLESGAS PEOPLES GAS
Ticket Date	08/17/2007	Vehicle#	M160
Payment Type	Credit Account	Container	
Manual Ticket#		Driver	
Hauling Ticket#		Check#	
Route		Billing #	0004584
State Waste Code		Gen EPA ID	
Manifest	2442852		
Destination		Grid	
PO			
Profile	EF1410 (MGP IMPACTED SOIL)		
Generator	117-PEOPLESGASCO PEOPLES GAS CO		

Volume

	Time	Scale	Operator	Inbound		
In	08/17/2007 14:01:00	North Scale	pag		Gross	64140 lb
Out	08/17/2007 14:01:00		pag		Tare	34500 lb
					Net	29640 lb
					Tons	14.82

Comments

	Product	LD%	Qty	UOM	Rate	Tax	Amount	Origin
1	278-BIO REMEDIATIO	100	14.82	Tons				
2	420L-TRANSPORTATIO	100	1	Load				
3	450E-SPECIAL SERVI	100	1	Each				

403WM

331603

WASTE MANAGEMENT

CID RDF
138th and Calumet Expressway
Calumet City, IL, 60409
Ph: (773) 646-3099

Original
Ticket# 588215

Customer Name	PEOPLES GAS 4984 PEOPLES GAS	Carrier	PEOPLESGAS PEOPLES GAS
Ticket Date	08/17/2007	Vehicle#	M189
Payment Type	Credit Account	Container	
Manual Ticket#		Driver	
Hauling Ticket#		Check#	
Route		Billing #	0004984
State Waste Code		Gen EPA ID	
Manifest	2442851		
Destination		Grid	
PO			
Profile	EF1410 (MGP IMPACTED SOIL)		
Generator	117-PEOPLESGASCO PEOPLES GAS CO		

Volume

	Time	Scale	Operator	Inbound		
In	08/17/2007 07:35:05	South Scale	jmg		Gross	70180 lb
Out	08/17/2007 07:35:05		jmg		Tare	34540 lb
					Net	35640 lb
					Tons	17.82

Comments

WASTE MANAGEMENT

	Product	LD%	Qty	UOM	Rate	Tax	Amount	Origin
1	278-BIO REMEDIATIO	100	17.82	Tons				
2	420L-TRANSPORTATIO	100	1	Load				
3	450E-SPECIAL SERVI	100	1	Each				

Total Tax
Total Ticket

Driver's Signature

403WM

a

331652

WASTE MANAGEMENT

CID RDF
138th and Calumet Expressway
Calumet City, IL, 60409
Ph: (773) 646-3099

Original
Ticket# 588293

Customer Name PEOPLES GAS 4984 PEOPLES GAS
Ticket Date 08/17/2007
Payment Type Credit Account
Manual Ticket#
Hauling Ticket#
Route
State Waste Code
Manifest 2442851
Destination
PO
Profile EF1410 (MGP IMPACTED SOIL)
Generator 117-PEOPLESGASCO PEOPLES GAS CO

Carrier PEOPLESGAS PEOPLES GAS
Vehicle# M189
Volume
Container
Driver
Check#
Billing # 0004984
Gen EPA ID
Grid

	Time	Scale	Operator	Inbound		
In	08/17/2007 08:53:21	South Scale	jmg		Gross	62320 lb
Out	08/17/2007 08:53:21		jmg		Tare	34540 lb
					Net	27780 lb
					Tons	13.89

Comments

WASTE MANAGEMENT

	Product	LD%	Qty	UOM	Rate	Tax	Amount	Origin
1	278-BIO REMEDIATIO	100	13.89	Tons				
2	420L-TRANSPORTATIO	100	1	Load				
3	450E-SPECIAL SERVI	100	1	Each				

Total Tax
Total Ticket

Driver's Signature

WASTE MANAGEMENT

332181

Total Tax
Total Ticket

river's Signature

CID RDF
138th and Calumet Expressway
Calumet City, IL, 60409
Ph: (773) 646-3099

Original
Ticket# 588398

Customer Name PEOPLES GAS 4984 PEOPLES GAS
Ticket Date 08/17/2007
Payment Type Credit Account
Manual Ticket#
Hauling Ticket#
Route
State Waste Code
Manifest 2442851
Destination
PO
Profile EF1410 (MGP IMPACTED SOIL)
Generator 117-PEOPLESGASCO PEOPLES GAS CO

Carrier PEOPLESGAS PEOPLES GAS
Vehicle# M189
Volume
Container
Driver
Check#
Billing # 0004884
Gen EPA ID
Grid

WASTE MANAGEMENT

	Time	Scale	Operator	Inbound		
In	08/17/2007 10:31:10	North Scale	pag		Gross	62900 lb
Out	08/17/2007 10:31:10		pag		Tare	34540 lb
					Net	28360 lb
					Tons	14.18

Comments

	Product	LD%	Qty	UOM	Rate	Tax	Amount	Origin
1	278-BIO REMEDIATIO	100	14.18	Tons				
2	420L-TRANSPORTATIO	100	1	Load				
3	450E-SPECIAL SERVI	100	1	Each				

403WM

331933

WASTE MANAGEMENT

CID RDF
138th and Calumet Expressway
Calumet City, IL, 60409
Ph: (773) 646-3099

Original
Ticket# 588480

Customer Name PEOPLES GAS 4984 PEOPLES GAS
Ticket Date 08/17/2007
Payment Type Credit Account
Manual Ticket#
Hauling Ticket#
Route
State Waste Code
Manifest 2442851
Destination
PO
Profile EF1410 (MGP IMPACTED SOIL)
Generator 117-PEOPLESGASCO PEOPLES GAS CO

Carrier PEOPLESGAS PEOPLES GAS
Vehicle# M189
Volume
Container
Driver
Check#
Billing # 0004984
Gen EPA ID
Grid

	Time	Scale	Operator	Inbound		
In	08/17/2007 12:05:45	South Scale	jmg		Gross	63260 lb
Out	08/17/2007 12:05:45		jmg		Tare	34540 lb
					Net	28720 lb
					Tons	14.36

Comments

WASTE MANAGEMENT

	Product	LD%	Qty	UOM	Rate	Tax	Amount	Origin
1	278-BIO REMEDIATIO	100	14.36	Tons				
2	420L-TRANSPORTATIO	100	1	Load				
3	450E-SPECIAL SERVI	100	1	Each				

Total Tax
Total Ticket

Driver's Signature

33198

WASTE MANAGEMENT

CID RDF
138th and Calumet Expressway
Calumet City, IL, 60409
Ph: (773) 646-3099

Original
Ticket# 588563

Customer Name PEOPLES GAS 4984 PEOPLES GAS
Ticket Date 08/17/2007
Payment Type Credit Account
Manual Ticket#
Hauling Ticket#
Route
State Waste Code
Manifest 2442851
Destination
PO
Profile EF1410 (MGP IMPACTED SOIL)
Generator 117-PEOPLESGASCO PEOPLES GAS CO

Carrier PEOPLESGAS PEOPLES GAS
Vehicle# M189
Volume
Container
Driver
Check#
Billing # 0004984
Gen EPA ID
Grid

	Time	Scale	Operator	Inbound		
In	08/17/2007 14:01:05	South Scale	jmg		Gross	70800 lb
Out	08/17/2007 14:01:05		jmg		Tare	34540 lb
					Net	36260 lb
					Tons	18.13

Comments

WASTE MANAGEMENT

Product		LD%	Qty	UOM	Rate	Tax	Amount	Origin
1	278-BIO REMEDIATIO	100	18.13	Tons				
2	420L-TRANSPORTATIO	100	1	Load				
3	450E-SPECIAL SERVI	100	1	Each				

Total Tax
Total Ticket

Driver's Signature

403WM

6

331602

WASTE MANAGEMENT

CID RDF
138th and Calumet Expressway
Calumet City, IL, 60409
Ph: (773) 646-3099

Original
Ticket# 588214

180 PITNEY

Customer Name PEOPLES GAS 4984 PEOPLES GAS
Ticket Date 08/17/2007
Payment Type Credit Account
Manual Ticket#
Hauling Ticket#
Route
State Waste Code
Manifest 2442850
Destination
PO
Profile EF1410 (MGP IMPACTED SOIL)
Generator 117-PEOPLESGASCO PEOPLES GAS CO

Carrier PEOPLESGAS PEOPLES GAS
Vehicle# M180
Volume
Container
Driver
Check#
Billing # 0004984
Gen EPA ID
Grid

	Time	Scale	Operator	Inbound		
In	08/17/2007 07:31:24	South Scale	jmg		Gross	66240 lb
Out	08/17/2007 07:31:24		jmg		Tare	33940 lb
					Net	32300 lb
					Tons	16.15

Comments

WASTE MANAGEMENT

	Product	LD%	Qty	UOM	Rate	Tax	Amount	Origin
1	278-BIO REMEDIATIO	100	16.15	Tons				
2	420L-TRANSPORTATIO	100	1	Load				
3	450E-SPECIAL SERVI	100	1	Each				

Total Tax
Total Ticket

Driver's Signature 23\1649

403WM

331649

WASTE MANAGEMENT

CID RDF
138th and Calumet Expressway
Calumet City, IL, 60409
Ph: (773) 646-3099

Original
Ticket# 588289

Customer Name PEOPLES GAS 4984 PEOPLES GAS
Ticket Date 08/17/2007
Payment Type Credit Account
Manual Ticket#
Hauling Ticket#
Route
State Waste Code
Manifest 2442850
Destination
PO
Profile EF1410 (MGP IMPACTED SOIL)
Generator 117-PEOPLESGASCO PEOPLES GAS CO

Carrier PEOPLESGAS PEOPLES GAS
Vehicle# M180
Volume
Container
Driver
Check#
Billing # 0004984
Gen EPA ID
Grid

	Time	Scale	Operator	Inbound		
In	08/17/2007 08:48:03	South Scale	jmg		Gross	59780 lb
Out	08/17/2007 08:48:03		jmg		Tare	33940 lb
					Net	25840 lb
					Tons	12.92

Comments

WASTE MANAGEMENT

	Product	LD%	Qty	UOM	Rate	Tax	Amount	Origin
1	278-BIO REMEDIATIO	100	12.92	Tons				
2	420L-TRANSPORTATIO	100	1	Load				
3	450E-SPECIAL SERVI	100	1	Each				

Total Tax
Total Ticket

Driver's Signature

403WM

6

331880

WASTE MANAGEMENT

CID RDF
138th and Calumet Expressway
Calumet City, IL, 60409
Ph: (773) 646-3099

Original
Ticket# 588377

Customer Name PEOPLES GAS 4984 PEOPLES GAS
Ticket Date 08/17/2007
Payment Type Credit Account
Manual Ticket#
Hauling Ticket#
Route
State Waste Code
Manifest 2442850
Destination
PO
Profile EF1410 (MGP IMPACTED SOIL)
Generator 117-PEOPLESGASCO PEOPLES GAS CO

Carrier PEOPLESGAS PEOPLES GAS
Vehicle# M180
Container
Driver
Check#
Billing # 0004984
Gen EPA ID
Grid

Volume

	Time	Scale	Operator	Inbound
In	08/17/2007 10:08:39	South Scale	jmg	
Out	08/17/2007 10:08:39		jmg	

Gross	61440 lb
Tare	33940 lb
Net	27500 lb
Tons	13.75

Comments

WASTE MANAGEMENT

	Product	LD%	Qty	UOM	Rate	Tax	Amount	Origin
1	278-BIO REMEDIATIO	100	13.75	Tons				
2	420L-TRANSPORTATIO	100	1	Load				
3	450E-SPECIAL SERVI	100	1	Each				

Total Tax
Total Ticket

r's Signature

331921

WASTE MANAGEMENT

CID RDF
138th and Calumet Expressway
Calumet City, IL, 60409
Ph: (773) 646-3099

Original
Ticket# 588465

Customer Name PEOPLES GAS 4984 PEOPLES GAS
Ticket Date 08/17/2007
Payment Type Credit Account
Manual Ticket#
Hauling Ticket#
Route
State Waste Code
Manifest 2442850
Destination
PO
Profile EF1410 (MGP IMPACTED SOIL)
Generator 117-PEOPLESGASCO PEOPLES GAS CO

Carrier PEOPLESGAS PEOPLES GAS
Vehicle# M180
Volume
Container
Driver
Check#
Billing # 0004984
Gen EPA ID
Grid

	Time	Scale	Operator	Inbound		
In	08/17/2007 11:44:49	South Scale	jmg		Gross	63360 lb
Out	08/17/2007 11:44:49		jmg		Tare	33940 lb
					Net	29420 lb
					Tons	14.71

Comments

WASTE MANAGEMENT

	Product	LD%	Qty	UOM	Rate	Tax	Amount	Origin
1	278-BIO REMEDIATIO	100	14.71	Tons				
2	420L-TRANSPORTATIO	100	1	Load				
3	450E-SPECIAL SERVI	100	1	Each				

Total Tax
Total Ticket

Driver's Signature

403WM

6

331962

WASTE MANAGEMENT

CID RDF
138th and Calumet Expressway
Calumet City, IL, 60409
Ph: (773) 646-3099

Original
Ticket# 588521

Customer Name PEOPLES GAS 4984 PEOPLES GAS
Ticket Date 08/17/2007
Payment Type Credit Account
Manual Ticket#
Hauling Ticket#
Route
State Waste Code
Manifest 2442850
Destination
PO
Profile EF1410 (MGP IMPACTED SOIL)
Generator 117-PEOPLESGASCO PEOPLES GAS CO

Carrier PEOPLESGAS PEOPLES GAS
Vehicle# M180
Volume
Container
Driver
Check#
Billing # 0004984
Gen EPA ID
Grid

	Time	Scale	Operator	Inbound		
In	08/17/2007 13:14:09	South Scale	jmg		Gross	68280 lb
Out	08/17/2007 13:14:09		jmg		Tare	33940 lb
					Net	34340 lb
					Tons	17.17

Comments

WASTE MANAGEMENT

	Product	LD%	Qty	UOM	Rate	Tax	Amount	Origin
1	278-BIO REMEDIATIO	100	17.17	Tons				
2	420L-TRANSPORTATIO	100	1	Load				
3	450E-SPECIAL SERVI	100	1	Each				

Total Tax
Total Ticket

Driver's Signature

332102

WASTE MANAGEMENT

Total Tax
Total Ticket

river's Signature

CID RDF
138th and Calumet Expressway
Calumet City, IL, 60409
Ph: (773) 646-3099

Original
Ticket# 588212

Customer Name	PEOPLES GAS 4984 PEOPLES GAS	Carrier	PEOPLESGAS PEOPLES GAS		
Ticket Date	08/17/2007	Vehicle#	M159	Volume	
Payment Type	Credit Account	Container			
Manual Ticket#		Driver			
Hauling Ticket#		Check#			
Route		Billing #	0004994		
State Waste Code		Gen EPA ID			
Manifest	2442849				
Destination		Grid			
PO					
Profile	EF1410 (MGP IMPACTED SOIL)				
Generator	117-PEOPLESGASCO PEOPLES GAS CO				

	Time	Scale	Operator	Inbound		
In	08/17/2007 07:27:51	North Scale	pag		Gross	67400 lb
Out	08/17/2007 07:27:51		pag		Tare	34500 lb
					Net	32900 lb
					Tons	16.45

Comments

B 154 Cite

	Product	LD%	Qty	UOM	Rate	Tax	Amount	Origin
1	278-BID REMEDIATIO	100	16.45	Tons				
2	420L-TRANSPORTATIO	100	1	Load				
3	450E-SPECIAL SERVI	100	1	Each				

332129

WASTE MANAGEMENT

Total Tax
Total Ticket

river's Signature

CID RDF
138th and Calumet Expressway
Calumet City, IL, 60409
Ph: (773) 646-3099

Original
Ticket# 588283

Customer Name	PEOPLES GAS 4984 PEOPLES GAS	Carrier	PEOPLESGAS PEOPLES GAS
Ticket Date	08/17/2007	Vehicle#	M159
Payment Type	Credit Account	Container	
Manual Ticket#		Driver	
Hauling Ticket#		Check#	
Route		Billing #	0004884
State Waste Code		Gen EPA ID	
Manifest	2442849		
Destination		Grid	
PO			
Profile	EF1410 (MGP IMPACTED SOIL)		
Generator	117-PEOPLESGASCO PEOPLES GAS CO		

Volume

	Time	Scale	Operator	Inbound		
In	08/17/2007 08:43:19	North Scale	pag		Gross	59420 lb
Out	08/17/2007 08:43:19		pag		Tare	34500 lb
					Net	24920 lb
					Tons	12.46

Comments

159 Cale

Product		LD%	Qty	UOM	Rate	Tax	Amount	Origin
1	278-BIO REMEDIATIO	100	12.46	Tons				
2	420L-TRANSPORTATIO	100	1	Load				
3	450E-SPECIAL SERVI	100	1	Each				

331875

WASTE MANAGEMENT

CID RDF
138th and Calumet Expressway
Calumet City, IL, 60409
Ph: (773) 646-3099

Original
Ticket# 588372

Customer Name PEOPLES GAS 4984 PEOPLES GAS
Ticket Date 08/17/2007
Payment Type Credit Account
Manual Ticket#
Hauling Ticket#
Route
State Waste Code
Manifest 2442849
Destination
PO
Profile EF1410 (MGP IMPACTED SOIL)
Generator 117-PEOPLESGASCO PEOPLES GAS CO

Carrier PEOPLESGAS PEOPLES GAS
Vehicle# M159
Volume
Container
Driver
Check#
Billing # 0004984
Gen EPA ID
Grid

	Time	Scale	Operator	Inbound		
In	08/17/2007 10:00:51	South Scale	jmg		Gross	57700 lb
Out	08/17/2007 10:00:51		jmg		Tare	34500 lb
					Net	23200 lb
					Tons	11.60

Comments

WASTE MANAGEMENT

	Product	LD%	Qty	UOM	Rate	Tax	Amount	Origin
1	278-BIO REMEDIATIO	100	11.60	Tons				
2	420L-TRANSPORTATIO	100	1	Load				
3	450E-SPECIAL SERVI	100	1	Each				

159 Cale

Total Tax
Total Ticket

Driver's Signature

403WM

WASTE MANAGEMENT

33222

Total Tax
Total Ticket

river's Signature

CID RDF
138th and Calumet Expressway
Calumet City, IL, 60409
Ph: (773) 646-3099

Original
Ticket# 588453

Customer Name	PEOPLES GAS 4984 PEOPLES GAS	Carrier	PEOPLESGAS PEOPLES GAS
Ticket Date	08/17/2007	Vehicle#	M159
Payment Type	Credit Account	Container	
Manual Ticket#		Driver	
Hauling Ticket#		Check#	
Route		Billing #	0004984
State Waste Code		Gen EPA ID	
Manifest	2442849		
Destination		Grid	
PO			
Profile	EF1410 (MGP IMPACTED SOIL)		
Generator	117-PEOPLESGASCO PEOPLES GAS CO		

Volume

	Time	Scale	Operator	Inbound		
In	08/17/2007 11:32:43	North Scale	pag		Gross	63140 lb
Out	08/17/2007 11:32:43		pag		Tare	34500 lb
					Net	28640 lb
					Tons	14.32

Comments

159 Auto Cut

Product		LDX	Qty	UOM	Rate	Tax	Amount	Origin
1	278-BIO REMEDIATIO	100	14.32	Tons				
2	420L-TRANSPORTATIO	100	1	Load				
3	450E-SPECIAL SERVI	100	1	Each				

332241

WASTE MANAGEMENT

Total Tax
Total Ticket

river's Signature

CID RDF
138th and Calumet Expressway
Calumet City, IL, 60409
Ph: (773) 646-3099

Original
Ticket# 588512

Customer Name	PEOPLES GAS 4984 PEOPLES GAS	Carrier	PEOPLESGAS PEOPLES GAS
Ticket Date	08/17/2007	Vehicle#	M159
Payment Type	Credit Account	Container	
Manual Ticket#		Driver	
Hauling Ticket#		Check#	
Route		Billing #	0006994
State Waste Code		Gen EPA ID	
Manifest	2442849		
Destination		Grid	
PO			
Profile	EF1410 (MGP IMPACTED SOIL)		
Generator	117-PEOPLESGASCO PEOPLES GAS CO		

	Time	Scale	Operator	Inbound		
In	08/17/2007 13:06:30	North Scale	pag		Gross	66660 lb
Out	08/17/2007 13:06:30		pag		Tare	34500 lb
					Net	32160 lb
					Tons	16.08

Comments

159 Cute

Product		LD%	Qty	UOM	Rate	Tax	Amount	Origin
1	278-BIO REMEDIATIO	100	16.08	Tons				
2	420L-TRANSPORTATIO	100	1	Load				
3	450E-SPECIAL SERVI	100	1	Each				

331549

WASTE MANAGEMENT

CID RDF
138th and Calumet Expressway
Calumet City, IL, 60409
Ph: (773) 646-3099

Original
Ticket# 588123

Customer Name PEOPLES GAS 4984 PEOPLES GAS
Ticket Date 08/16/2007
Payment Type Credit Account
Manual Ticket#
Hauling Ticket#
Route
State Waste Code
Manifest 2442848
Destination
PO
Profile EF1410 (MGP IMPACTED SOIL)
Generator 117-PEOPLESGASCO PEOPLES GAS CO

Carrier PEOPLESGAS PEOPLES GAS
Vehicle# M160
Volume
Container
Driver
Check#
Billing # 0004984
Gen EPA ID
Grid

	Time	Scale	Operator	Inbound		
In	08/16/2007 13:29:18	South Scale	jmg		Gross	64120 lb
Out	08/16/2007 13:29:18		jmg		Tare	34500 lb
					Net	29620 lb
					Tons	14.81

Comments

WASTE MANAGEMENT

	Product	LD%	Qty	UOM	Rate	Tax	Amount	Origin
1	278-BIO REMEDIATIO	100	14.81	Tons				
2	420L-TRANSPORTATIO	100	1	Load				
3	450E-SPECIAL SERVI	100	1	Each				

Total Tax
Total Ticket

WASTE MANAGEMENT

331681

Total Tax
Total Ticket

river's Signature

CID RDF
138th and Calumet Expressway
Calumet City, IL, 60409
Ph: (773) 646-3099

Original
Ticket# 587827

Customer Name	PEOPLES GAS 4984 PEOPLES GAS	Carrier	PEOPLESGAS PEOPLES GAS
Ticket Date	08/16/2007	Vehicle#	M159
Payment Type	Credit Account	Container	
Manual Ticket#		Driver	
Hauling Ticket#		Check#	
Route		Billing #	0004984
State Waste Code		Gen EPA ID	
Manifest	2442847		
Destination		Grid	
PO			
Profile	EF1410 (MGP IMPACTED SOIL)		
Generator	117-PEOPLESGASCO PEOPLES GAS CO		

Volume

	Time	Scale	Operator	Inbound		
In	08/16/2007 08:45:43	North Scale	pag		Gross	64820 lb
Out	08/16/2007 08:45:43		pag		Tare	34500 lb
					Net	30320 lb
					Tons	15.16

Comments

159 Cate

Product	LD%	Qty	UOM	Rate	Tax	Amount	Origin
278-BIO REMEDIATIO	100	15.16	Tons				
420L-TRANSPORTATIO	100	1	Load				
450E-SPECIAL SERVI	100	1	Each				

403WM

WASTE MANAGEMENT

33096

CID RDF
138th and Calumet Expressway
Calumet City, IL, 60409
Ph: (773) 646-3099

Original
Ticket# 587913

Customer Name PEOPLES GAS 4984 PEOPLES GAS
Ticket Date 08/16/2007
Payment Type Credit Account
Manual Ticket#
Hauling Ticket#
Route
State Waste Code
Manifest 244847
Destination
PO
Profile EF1410 (MGP IMPACTED SOIL)
Generator 117-PEOPLESGASCO PEOPLES GAS CO

Carrier PEOPLESGAS PEOPLES GAS
Vehicle# M159 Volume
Container
Driver
Check#
Billing # 0004984
Gen EPA ID
Grid

	Time	Scale	Operator	Inbound		
In	08/16/2007 10:01:51	South Scale	jmg		Gross	64240 lb
Out	08/16/2007 10:01:51		jmg		Tare	34500 lb
					Net	29740 lb
					Tons	14.87

Comments

159 Cute

WASTE MANAGEMENT

Product		LD%	Qty	UOM	Rate	Tax	Amount	Origin
1	278-BIO REMEDIATIO	100	14.87	Tons				
2	420L-TRANSPORTATIO	100	1	Load				
3	450E-SPECIAL SERVI	100	1	Each				

Pitney Court

Total Tax
Total Ticket

Driver's Signature

403WM

33175

WASTE MANAGEMENT

Total Tax
Total Ticket

river's Signature

CID RDF
138th and Calumet Expressway
Calumet City, IL, 60409
Ph: (773) 646-3099

Original
Ticket# 587997

Customer Name	PEOPLES GAS 4984 PEOPLES GAS	Carrier	PEOPLESGAS PEOPLES GAS
Ticket Date	08/16/2007	Vehicle#	M159
Payment Type	Credit Account	Container	
Manual Ticket#		Driver	
Hauling Ticket#		Check#	
Route		Billing #	0004984
State Waste Code		Gen EPA ID	
Manifest	2442847		
Destination		Grid	
PO			
Profile	EF1410 (MGP IMPACTED SOIL)		
Generator	117-PEOPLESGASCO PEOPLES GAS CO		

Volume

	Time	Scale	Operator	Inbound		
In	08/16/2007 11:31:49	North Scale	pag		Gross	66940 lb
Out	08/16/2007 11:31:49		pag		Tare	34500 lb
					Net	32440 lb
					Tons	16.22

Comments

159 Cute

Product		LD%	Qty	UOM	Rate	Tax	Amount	Origin
1	278-RID REMEDIATIO	100	16.22	Tons				
2	420L-TRANSPORTATIO	100	1	Load				
3	450E-SPECIAL SERVI	100	1	Each				

403WM

33154

WASTE MANAGEMENT

CID RDF
138th and Calumet Expressway
Calumet City, IL, 60409
Ph: (773) 646-3099

Original
Ticket# 588120

Customer Name PEOPLES GAS 4984 PEOPLES GAS
Ticket Date 08/16/2007
Payment Type Credit Account
Manual Ticket#
Hauling Ticket#
Route
State Waste Code
Manifest 2442847
Destination
PO
Profile EF1410 (MGP IMPACTED SOIL)
Generator 117-PEOPLESGASCO PEOPLES GAS CO

Carrier PEOPLESGAS PEOPLES GAS
Vehicle# M159
Volume
Container
Driver
Check#
Billing # 0004984
Gen EPA ID
Grid

	Time	Scale	Operator	Inbound		
In	08/16/2007 13:26:27	South Scale	jmg		Gross	65180 lb
Out	08/16/2007 13:26:27		jmg		Tare	34500 lb
					Net	30680 lb
					Tons	15.34

Comments

WASTE MANAGEMENT

	Product	LD%	Qty	UOM	Rate	Tax	Amount	Origin
1	278-BIO REMEDIATIO	100	15.34	Tons				
2	420L-TRANSPORTATIO	100	1	Load				
3	450E-SPECIAL SERVI	100	1	Each				

159 Cute

Total Tax
Total Ticket

Driver's Signature

403WM

330838

WASTE MANAGEMENT

CID RDF
138th and Calumet Expressway
Calumet City, IL, 60409
Ph: (773) 646-3099

Original
Ticket# 587802

Customer Name	PEOPLES GAS 4984 PEOPLES GAS	Carrier	PEOPLESGAS PEOPLES GAS
Ticket Date	08/16/2007	Vehicle#	M189
Payment Type	Credit Account	Container	
Manual Ticket#		Driver	
Hauling Ticket#		Check#	
Route		Billing #	0004984
State Waste Code		Gen EPA ID	
Manifest	2442846		
Destination		Grid	
PO			
Profile	EF1410 (MGP IMPACTED SOIL)		
Generator	117-PEOPLESGASCO PEOPLES GAS CO		

Volume

	Time	Scale	Operator	Inbound		
In	08/16/2007 08:03:35	South Scale	jmg		Gross	68180 lb
Out	08/16/2007 08:03:35		jmg		Tare	34540 lb
					Net	33640 lb
					Tons	16.82

Comments

WASTE MANAGEMENT

	Product	LD%	Qty	UOM	Rate	Tax	Amount	Origin
1	278-BIO REMEDIATIO	100	16.82	Tons				
2	420L-TRANSPORTATIO	100	1	Load				
3	450E-SPECIAL SERVI	100	1	Each				

Total Tax
Total Ticket

Driver's Signature

403WM

330951

WASTE MANAGEMENT

CID RDF
138th and Calumet Expressway
Calumet City, IL, 60409
Ph: (773) 646-3099

Original
Ticket# 587893

Customer Name PEOPLES GAS 4984 PEOPLES GAS
Ticket Date 08/16/2007
Payment Type Credit Account
Manual Ticket#
Hauling Ticket#
Route
State Waste Code
Manifest 2442846
Destination
PO
Profile EF1410 (MGP IMPACTED SOIL)
Generator 117-PEOPLESGASCO PEOPLES GAS CO

Carrier PEOPLESGAS PEOPLES GAS
Vehicle# M189
Volume
Container
Driver
Check#
Billing # 0004984
Gen EPA ID

Grid

	Time	Scale	Operator	Inbound		
In	08/16/2007 09:40:07	South Scale	jmg		Gross	67060 lb
Out	08/16/2007 09:40:07		jmg		Tare	34540 lb
					Net	32520 lb
					Tons	16.26

Comments

WASTE MANAGEMENT

	Product	LD%	Qty	UOM	Rate	Tax	Amount	Origin
1	278-BIO REMEDIATIO	100	16.26	Tons				
2	420L-TRANSPORTATIO	100	1	Load				
3	450E-SPECIAL SERVI	100	1	Each				

Total Tax
Total Ticket

Driver's Signature

403WM

331473

E MANAGEMENT

CID RDF
138th and Calumet Expressway
Calumet City, IL, 60409
Ph: (773) 646-3099

Original
Ticket# 587989

stomer Name PEOPLES GAS 4984 PEOPLES GAS
cket Date 08/16/2007
yment Type Credit Account
nual Ticket#
lling Ticket#
ate
ste Waste Code
nifest 2442846
stination

Carrier PEOPLESGAS PEOPLES GAS
Vehicle# M189
Volume
Container
Driver
Check#
Billing # 0004984
Gen EPA ID
Grid

ofile EF1410 (MSP IMPACTED SOIL)
nerator 117-PEOPLESGASCO PEOPLES GAS CO

Time	Scale	Operator	Inbound		
08/16/2007 11:25:02	South Scale	jmg		Gross	68000 lb
08/16/2007 11:25:02		jmg		Tare	34540 lb
				Net	33460 lb
				Tons	16.73

nments

WASTE MANAGEMENT

duct	LD%	Qty	UOM	Rate	Tax	Amount	Origin
278-BIO REMEDIATIO	100	16.73	Tons				
420L-TRANSPORTATIO	100	1	Load				
450E-SPECIAL SERVI	100	1	Each				

Total Tax
Total Ticket

er's Signature

331524

WASTE MANAGEMENT

CID RDF
138th and Calumet Expressway
Calumet City, IL, 60409
Ph: (773) 646-3099

Original
Ticket# 588065

Customer Name PEOPLES GAS 4984 PEOPLES GAS
Ticket Date 08/16/2007
Payment Type Credit Account
Manual Ticket#
Hauling Ticket#
Route
State Waste Code
Manifest 2442846
Destination
PO
Profile EF1410 (MGP IMPACTED SOIL)
Generator 117-PEOPLESGASCO PEOPLES GAS CO

Carrier PEOPLESGAS PEOPLES GAS
Vehicle# M189
Volume
Container
Driver
Check#
Billing # 0004984
Gen EPA ID
Grid

Over

	Time	Scale	Operator	Inbound		
In	08/16/2007 12:49:48	South Scale	jmg		Gross	73240 lb
Out	08/16/2007 12:49:48		jmg		Tare	34540 lb
					Net	38700 lb
					Tons	19.35

Comments

WASTE MANAGEMENT

	Product	LD%	Qty	UOM	Rate	Tax	Amount	Origin
1	278-BIO REMEDIATIO	100	19.35	Tons				
2	420L-TRANSPORTATIO	100	1	Load				
3	450E-SPECIAL SERVI	100	1	Each				

Total Tax
Total Ticket

Driver's Signature

403WM

331589

WASTE MANAGEMENT

CID RDF
138th and Calumet Expressway
Calumet City, IL, 60409
Ph: (773) 646-3099

Original
Ticket# 588179

Customer Name PEOPLES GAS 4984 PEOPLES GAS
Ticket Date 08/16/2007
Payment Type Credit Account
Manual Ticket#
Hauling Ticket#
Route
State Waste Code
Manifest 2442846
Destination
PO
Profile EF1410 (MGP IMPACTED SOIL)
Generator 117-PEOPLESGASCO PEOPLES GAS CO

Carrier PEOPLESGAS PEOPLES GAS
Vehicle# M189
Volume
Container
Driver
Check#
Billing # 0004984
Gen EPA ID
Grid

	Time	Scale	Operator	Inbound		
In	08/16/2007 14:42:22	South Scale	jmg		Gross	68020 lb
Out	08/16/2007 14:42:22		jmg		Tare	34540 lb
					Net	33480 lb
					Tons	16.74

Comments

WASTE MANAGEMENT

	Product	LD%	Qty	UOM	Rate	Tax	Amount	Origin
1	278-BIO REMEDIATIO	100	16.74	Tons				
2	420L-TRANSPORTATIO	100	1	Load				
3	450E-SPECIAL SERVI	100	1	Each				

Total Tax
Total Ticket

Driver's Signature

403WM

330893

WASTE MANAGEMENT

CID RDF
138th and Calumet Expressway
Calumet City, IL, 60409
Ph: (773) 646-3099

Original
Ticket# 587791

Customer Name PEOPLES GAS 4984 PEOPLES GAS
Ticket Date 08/16/2007
Payment Type Credit Account
Manual Ticket#
Hauling Ticket#
Route
State Waste Code
Manifest 2442845
Destination
PO
Profile EF1410 (MGP IMPACTED SOIL)
Generator 117-PEOPLESGASCO PEOPLES GAS CO

Carrier PEOPLESGAS PEOPLES GAS
Vehicle# M179
Volume
Container
Driver
Check#
Billing # 0004984
Gen EPA ID
Grid

	Time	Scale	Operator	Inbound		
In	08/16/2007 07:53:44	South Scale	jmg		Gross	67200 lb
Out	08/16/2007 07:53:44		jmg		Tare	34300 lb
					Net	32900 lb
					Tons	16.45

Comments

WASTE MANAGEMENT

	Product	LD%	Qty	UOM	Rate	Tax	Amount	Origin
1	278-BIO REMEDIATIO	100	16.45	Tons				
2	420L-TRANSPORTATIO	100	1	Load				
3	450E-SPECIAL SERVI	100	1	Each				

Total Tax
Total Ticket

Driver's Signature

403WM

330939

WASTE MANAGEMENT

CID RDF
138th and Calumet Expressway
Calumet City, IL, 60409
Ph: (773) 646-3099

Original
Ticket# 587869

Customer Name PEOPLES GAS 4984 PEOPLES GAS
Ticket Date 08/16/2007
Payment Type Credit Account
Manual Ticket#
Hauling Ticket#
Route
State Waste Code
Manifest 2442845
Destination
PO
Profile EF1410 (MGP IMPACTED SOIL)
Generator 117-PEOPLESGASCO PEOPLES GAS CO

Carrier PEOPLESGAS PEOPLES GAS
Vehicle# M179
Volume
Container
Driver
Check#
Billing # 0004984
Gen EPA ID
Grid

	Time	Scale	Operator	Inbound		
In	08/16/2007 09:21:36	South Scale	jmg		Gross	64080 lb
Out	08/16/2007 09:21:36		jmg		Tare	34300 lb
					Net	29780 lb
					Tons	14.89

Comments

WASTE MANAGEMENT

	Product	LD%	Qty	UOM	Rate	Tax	Amount	Origin
1	278-BIO REMEDIATIO	100	14.89	Tons				
2	420L-TRANSPORTATIO	100	1	Load				
3	450E-SPECIAL SERVI	100	1	Each				

Total Tax
Total Ticket

Driver's Signature

403WM

330991

WASTE MANAGEMENT

CID RDF
138th and Calumet Expressway
Calumet City, IL, 60409
Ph: (773) 646-3099

Original
Ticket# 587952

Customer Name PEOPLES GAS 4984 PEOPLES GAS
Ticket Date 08/16/2007
Payment Type Credit Account
Manual Ticket#
Hauling Ticket#
Route
State Waste Code
Manifest 2442845
Destination
PO
Profile EF1410 (MGP IMPACTED SOIL)
Generator 117-PEOPLESGASCO PEOPLES GAS CO

Carrier PEOPLESGAS PEOPLES GAS
Vehicle# M179
Volume
Container
Driver
Check#
Billing # 0004984
Gen EPA ID
Grid

	Time	Scale	Operator	Inbound		
In	08/16/2007 10:53:25	South Scale	jmg		Gross	62980 lb
Out	08/16/2007 10:53:25		jmg		Tare	34300 lb
					Net	28680 lb
					Tons	14.34

Comments

WASTE MANAGEMENT

	Product	LD%	Qty	UOM	Rate	Tax	Amount	Origin
1	278-BID REMEDIATIO	100	14.34	Tons				
2	420L-TRANSPORTATIO	100	1	Load				
3	450E-SPECIAL SERVI	100	1	Each				

Total Tax
Total Ticket

Driver's Signature

403WM

WASTE MANAGEMENT

CID RDF
138th and Calumet Expressway
Calumet City, IL, 60409
Ph: (773) 646-3099

331510

Original
Ticket# 588045

Customer Name PEOPLES GAS 4984 PEOPLES GAS
Ticket Date 08/16/2007
Payment Type Credit Account
Manual Ticket#
Hauling Ticket#
Route
State Waste Code
Manifest 2442845
Destination
PO
Profile EF1410 (MGP IMPACTED SOIL)
Generator 117-PEOPLESGASCO PEOPLES GAS CO

Carrier PEOPLESGAS PEOPLES GAS
Vehicle# M179
Volume
Container
Driver
Check#
Billing # 0004984
Gen EPA ID
Grid

	Time	Scale	Operator	Inbound		
In	08/16/2007 12:24:23	South Scale	jmg		Gross	65500 lb
Out	08/16/2007 12:24:23		jmg		Tare	34300 lb
					Net	31200 lb
					Tons	15.60

Comments

WASTE MANAGEMENT

	Product	LD%	Qty	UOM	Rate	Tax	Amount	Origin
1	278-BIO REMEDIATIO	100	15.60	Tons				
2	420L-TRANSPORTATIO	100	1	Load				
3	450E-SPECIAL SERVI	100	1	Each				

Total Tax
Total Ticket

Driver's Signature

403WM

33156

WASTE MANAGEMENT

CID RDF
138th and Calumet Expressway
Calumet City, IL, 60409
Ph: (773) 646-3099

Original
Ticket# 588145

Customer Name PEOPLES GAS 4984 PEOPLES GAS
Ticket Date 08/16/2007
Payment Type Credit Account
Manual Ticket#
Hauling Ticket#
Route
State Waste Code
Manifest 2442845
Destination
PO
Profile EF1410 (MGP IMPACTED SOIL)
Generator 117-PEOPLESGASCO PEOPLES GAS CO

Carrier PEOPLESGAS PEOPLES GAS
Vehicle# M179
Volume
Container
Driver
Check#
Billing # 0004984
Gen EPA ID
Grid

	Time	Scale	Operator	Inbound		
In	08/16/2007 13:54:12	South Scale	jmg		Gross	66340 lb
Out	08/16/2007 13:54:12		jmg		Tare	34300 lb
					Net	32040 lb
					Tons	16.02

Comments

WASTE MANAGEMENT

	Product	LD%	Qty	UOM	Rate	Tax	Amount	Origin
1	278-BIO REMEDIATIO	100	16.02	Tons				
2	420L-TRANSPORTATIO	100	1	Load				
3	450E-SPECIAL SERVI	100	1	Each				

Total Tax
Total Ticket

Driver's Signature

403WM

330892

WASTE MANAGEMENT

CID RDF
138th and Calumet Expressway
Calumet City, IL, 60409
Ph: (773) 646-3099

Original
Ticket# 587788

PUREX
#180

Customer Name PEOPLES GAS 4984 PEOPLES GAS
Ticket Date 08/16/2007
Payment Type Credit Account
Manual Ticket#
Hauling Ticket#
Route
State Waste Code
Manifest 2442844
Destination
PO
Profile EF1410 (MGP IMPACTED SOIL)
Generator 117-PEOPLESGASCO PEOPLES GAS CO

Carrier PEOPLESGAS PEOPLES GAS
Vehicle# M180
Volume
Container
Driver
Check#
Billing # 0004984
Gen EPA ID
Grid

	Time	Scale	Operator	Inbound		
In	08/16/2007 07:52:24	South Scale	jmg		Gross	63820 lb
Out	08/16/2007 07:52:24		jmg		Tare	33940 lb
					Net	29880 lb
					Tons	14.94

Comments

WASTE MANAGEMENT

	Product	LD%	Qty	UOM	Rate	Tax	Amount	Origin
1	278-BIO REMEDIATIO	100	14.94	Tons				
2	420L-TRANSPORTATIO	100	1	Load				
3	450E-SPECIAL SERVI	100	1	Each				

Total Tax
Total Ticket

Driver's Signature

403WM

331700

WASTE MANAGEMENT

Total Tax
Total Ticket

river's Signature

CID RDF
138th and Calumet Expressway
Calumet City, IL, 60409
Ph: (773) 646-3099

Original
Ticket# 597867

Customer Name PEOPLES GAS 4984 PEOPLES GAS
Ticket Date 08/16/2007
Payment Type Credit Account
Manual Ticket#
Hauling Ticket#
Route
State Waste Code
Manifest 2442844
Destination
PO
Profile EF1410 (MGP IMPACTED SOIL)
Generator 117-PEOPLESGASCO PEOPLES GAS CO

Carrier PEOPLESGAS PEOPLES GAS
Vehicle# M180
Container
Driver
Check#
Billing # 0004994
Gen EPA ID
Grid

Volume

	Time	Scale	Operator	Inbound		
In	08/16/2007 09:20:17	North Scale	pag		Gross	65600 lb
Out	08/16/2007 09:20:17		pag		Tare	33940 lb
					Net	31660 lb
					Tons	15.83

Comments

Product	LDX	Qty	UOM	Rate	Tax	Amount	Origin
278-BIO REMEDIATIO	100	15.83	Tons				
420L-TRANSPORTATIO	100	1	Load				
450E-SPECIAL SERVI	100	1	Each				

330990

WASTE MANAGEMENT

CID RDF
138th and Calumet Expressway
Calumet City, IL, 60409
Ph: (773) 646-3099

Original
Ticket# 587951

Customer Name PEOPLES GAS 4984 PEOPLES GAS
Ticket Date 08/16/2007
Payment Type Credit Account
Manual Ticket#
Hauling Ticket#
Route
State Waste Code
Manifest 2442844
Destination
PO
Profile EF1410 (MGP IMPACTED SOIL)
Generator 117-PEOPLESGASCO PEOPLES GAS CO

Carrier PEOPLESGAS PEOPLES GAS
Vehicle# M180
Volume
Container
Driver
Check#
Billing # 0004984
Gen EPA ID
Grid

	Time	Scale	Operator	Inbound		
In	08/16/2007 10:51:50	South Scale	jmg		Gross	64200 lb
Out	08/16/2007 10:51:50		jmg		Tare	33940 lb
					Net	30260 lb
					Tons	15.13

Comments

WASTE MANAGEMENT

	Product	LD%	Qty	UOM	Rate	Tax	Amount	Origin
1	278-BIO REMEDIATIO	100	15.13	Tons				
2	420L-TRANSPORTATIO	100	1	Load				
3	450E-SPECIAL SERVI	100	1	Each				

Total Tax
Total Ticket

Driver's Signature

403WM

331509

WASTE MANAGEMENT

CID RDF
138th and Calumet Expressway
Calumet City, IL, 60409
Ph: (773) 646-3099

Original
Ticket# 588044

Customer Name PEOPLES GAS 4984 PEOPLES GAS
Ticket Date 08/16/2007
Payment Type Credit Account
Manual Ticket#
Hauling Ticket#
Route
State Waste Code
Manifest 2442844
Destination
PO
Profile EF1410 (MGP IMPACTED SOIL)
Generator 117-PEOPLESGASCO PEOPLES GAS CO

Carrier PEOPLESGAS PEOPLES GAS
Vehicle# M180
Volume
Container
Driver
Check#
Billing # 0004984
Gen EPA ID
Grid

	Time	Scale	Operator	Inbound		
In	08/16/2007 12:21:48	South Scale	jmg		Gross	64660 lb
Out	08/16/2007 12:21:48		jmg		Tare	33940 lb
					Net	30720 lb
					Tons	15.36

Comments

WASTE MANAGEMENT

	Product	LD%	Qty	UOM	Rate	Tax	Amount	Origin
1	270-BIO REMEDIATIO	100	15.36	Tons				
2	420L-TRANSPORTATIO	100	1	Load				
3	450E-SPECIAL SERVI	100	1	Each				

Total Tax
Total Ticket

Driver's Signature

403WM

331562

WASTE MANAGEMENT

CID RDF
138th and Calumet Expressway
Calumet City, IL, 60409
Ph: (773) 646-3099

Original
Ticket# 588142

Customer Name PEOPLES GAS 4984 PEOPLES GAS
Ticket Date 08/16/2007
Payment Type Credit Account
Manual Ticket#
Hauling Ticket#
Route
State Waste Code
Manifest 2442844
Destination
PO
Profile EF1410 (MGP IMPACTED SOIL)
Generator 117-PEOPLESGASCO PEOPLES GAS CO

Carrier PEOPLESGAS PEOPLES GAS
Vehicle# M180
Volume
Container
Driver
Check#
Billing # 0004984
Gen EPA ID
Grid

	Time	Scale	Operator	Inbound		
In	08/16/2007 13:49:41	South Scale	jmg		Gross	65560 lb
Out	08/16/2007 13:49:41		jmg		Tare	33940 lb
					Net	31620 lb
					Tons	15.81

Comments

WASTE MANAGEMENT

	Product	LD%	Qty	UOM	Rate	Tax	Amount	Origin
1	278-BIO REMEDIATIO	100	15.81	Tons				
2	420L-TRANSPORTATIO	100	1	Load				
3	450E-SPECIAL SERVI	100	1	Each				

Total Tax
Total Ticket

Driver's Signature

402WM

331668

WASTE MANAGEMENT

Total Tax
Total Ticket

river's Signature

CID RDF
138th and Calumet Expressway
Calumet City, IL, 60409
Ph: (773) 646-3099

Original
Ticket# 587790

Customer Name	PEOPLES GAS 4984 PEOPLES GAS	Carrier	PEOPLESGAS PEOPLES GAS
Ticket Date	08/16/2007	Vehicle#	M157
Payment Type	Credit Account	Container	
Manual Ticket#		Driver	
Hauling Ticket#		Check#	
Route		Billing #	0904984
State Waste Code		Gen EPA ID	
Manifest	2442843		
Destination		Grid	
PO			
Profile	EF1410 (MGP IMPACTED SOIL)		
Generator	117-PEOPLESGASCO PEOPLES GAS CO		

Volume

	Time	Scale	Operator	Inbound		
In	08/16/2007 07:52:50	North Scale	pag		Gross	66900 lb
Out	08/16/2007 07:52:50		pag		Tare	34500 lb
					Net	32400 lb
					Tons	16.20

Comments

	Product	LD%	Qty	UOM	Rate	Tax	Amount	Origin
1	278-BIO REMEDIATIO	100	16.20	Tons				
2	420L-TRANSPORTATIO	100	1	Load				
3	450E-SPECIAL SERVI	100	1	Each				

403WM

WASTE MANAGEMENT

331701

Total Tax
Total Ticket

river's Signature

CID RDF
138th and Calumet Expressway
Calumet City, IL, 60409
Ph: (773) 646-3099

Original
Ticket# 587870

Customer Name PEOPLES GAS 4984 PEOPLES GAS
Ticket Date 08/16/2007
Payment Type Credit Account
Manual Ticket#
Hauling Ticket#
Route
State Waste Code
Manifest 2442843
Destination
PO
Profile EF1410 (MGP IMPACTED SOIL)
Generator 117-PEOPLESGASCO PEOPLES GAS CO

Carrier PEOPLESGAS PEOPLES GAS
Vehicle# M157
Volume
Container
Driver
Check#
Billing # 0004984
Gen EPA ID
Grid

	Time	Scale	Operator	Inbound		
In	08/16/2007 09:21:55	North Scale	pag		Gross	68460 lb
Out	08/16/2007 09:21:55		pag		Tare	34500 lb
					Net	33960 lb
					Tons	16.98

Comments

	Product	LD%	Qty	UOM	Rate	Tax	Amount	Origin
1	278-BIO REMEDIATIO	100	16.98	Tons				
2	420L-TRANSPORTATIO	100	1	Load				
3	450E-SPECIAL SERVI	100	1	Each				

403WM

33173(

WASTE MANAGEMENT

Total Tax
Total Ticket

river's Signature

CID RDF
138th and Calumet Expressway
Calumet City, IL, 60409
Ph: (773) 646-3099

Original
Ticket# 587959

Customer Name	PEOPLES GAS 4984 PEOPLES GAS	Carrier	PEOPLESGAS PEOPLES GAS
Ticket Date	08/16/2007	Vehicle#	M157
Payment Type	Credit Account	Container	
Manual Ticket#		Driver	
Hauling Ticket#		Check#	
Route		Billing #	0006996
State Waste Code		Gen EPA ID	
Manifest	2442843		
Destination		Grid	
PO			
Profile	EF1410 (MGP IMPACTED SOIL)		
Generator	117-PEOPLESGASCO PEOPLES GAS CO		

Volume

over

	Time	Scale	Operator	Inbound		
In	08/16/2007 10:58:58	North Scale	pag		Gross	74760 lb
Out	08/16/2007 10:58:58		pag		Tare	34500 lb
					Net	40260 lb
					Tons	20.13

Comments

	Product	LDX	Qty	UOM	Rate	Tax	Amount	Origin
1	278-BIO REMEDIATIO	100	20.13	Tons				
2	420L-TRANSPORTATIO	100	1	Load				
3	450E-SPECIAL SERVI	100	1	Each				

331516

WASTE MANAGEMENT

CID RDF
138th and Calumet Expressway
Calumet City, IL, 60409
Ph: (773) 646-3099

Original
Ticket# 588052

Customer Name PEOPLES GAS 4984 PEOPLES GAS
Ticket Date 08/16/2007
Payment Type Credit Account
Manual Ticket#
Hauling Ticket#
Route
State Waste Code
Manifest 2442843
Destination
PO
Profile EF1410 (MGP IMPACTED SOIL)
Generator 117-PEOPLESGASCO PEOPLES GAS CO

Carrier PEOPLESGAS PEOPLES GAS
Vehicle# M157
Volume
Container
Driver
Check#
Billing # 0004984
Gen EPA ID
Grid

	Time	Scale	Operator	Inbound		
In	08/16/2007 12:37:01	South Scale	jmg		Gross	66360 lb
Out	08/16/2007 12:37:01		jmg		Tare	34500 lb
					Net	31860 lb
					Tons	15.93

Comments

WASTE MANAGEMENT

	Product	LD%	Qty	UOM	Rate	Tax	Amount	Origin
1	278-BIO REMEDIATIO	100	15.93	Tons				
2	420L-TRANSPORTATIO	100	1	Load				
3	450E-SPECIAL SERVI	100	1	Each				

Total Tax
Total Ticket

Driver's Signature

403WM

331572

WASTE MANAGEMENT

CID RDF
138th and Calumet Expressway
Calumet City, IL, 60409
Ph: (773) 646-3099

Original
Ticket# 588153

Customer Name PEOPLES GAS 4984 PEOPLES GAS
Ticket Date 08/16/2007
Payment Type Credit Account
Manual Ticket#
Hauling Ticket#
Route
State Waste Code
Manifest 2442843
Destination
PO
Profile EF1410 (MGP IMPACTED SOIL)
Generator 117-PEOPLESGASCO PEOPLES GAS CO

Carrier PEOPLESGAS PEOPLES GAS
Vehicle# M157
Volume
Container
Driver
Check#
Billing # 0004984
Gen EPA ID
Grid

	Time	Scale	Operator	Inbound		
In	08/16/2007 14:06:36	South Scale	jmg		Gross	65800 lb
Out	08/16/2007 14:06:36		jmg		Tare	34500 lb
					Net	31300 lb
					Tons	15.65

Comments

WASTE MANAGEMENT

	Product	LD%	Qty	UOM	Rate	Tax	Amount	Origin
1	278-BIO REMEDIATIO	100	15.65	Tons				
2	420L-TRANSPORTATIO	100	1	Load				
3	450E-SPECIAL SERVI	100	1	Each				

Total Tax
Total Ticket

Driver's Signature

403WM

WASTE MANAGEMENT

331319

Total Tax
Total Ticket

PTNEY
P203
KJAVIK

river's Signature

CID RDF
138th and Calumet Expressway
Calumet City, IL, 60409
Ph: (773) 646-3099

Original
Ticket# 587521

Customer Name	PEOPLES GAS 4984 PEOPLES GAS	Carrier	PEOPLESGAS PEOPLES GAS
Ticket Date	08/15/2007	Vehicle#	M180 Volume
Payment Type	Credit Account	Container	
Manual Ticket#		Driver	
Hauling Ticket#		Check#	
Route		Billing #	0004984
State Waste Code		Gen EPA ID	
Manifest	2442842		
Destination		Grid	
PO			
Profile	EF1410 (MGP IMPACTED SOIL)		
Generator	117-PEOPLESGASCO PEOPLES GAS CO		

WASTE MANAGEMENT

	Time	Scale	Operator	Inbound		
In	08/15/2007 10:20:31	North Scale	pag		Gross	67260 lb
Out	08/15/2007 10:20:31		pag		Tare	33940 lb
					Net	33320 lb
					Tons	16.66

Comments

Product	LD%	Qty	UOM	Rate	Tax	Amount	Origin
278-BIO REMEDIATIO	100	16.66	Tons				
420L-TRANSPORTATIO	100	1	Load				
450E-SPECIAL SERVI	100	1	Each				

Pitney Court

403WM

WASTE MANAGEMENT

331258

Total Tax
Total Ticket

river's Signature

CID RDF
138th and Calumet Expressway
Calumet City, IL, 60409
Ph: (773) 646-3099

Original
Ticket# 587404

Customer Name PEOPLES GAS 4984 PEOPLES GAS
Ticket Date 08/15/2007
Payment Type Credit Account
Manual Ticket#
Hauling Ticket#
Route
State Waste Code
Manifest 2442841
Destination
PO
Profile EF1410 (MGP IMPACTED SOIL)
Generator 117-PEOPLESGASCO PEOPLES GAS CO

Carrier PEOPLESGAS PEOPLES GAS
Vehicle# M160
Container
Driver
Check#
Billing # 0004984
Gen EPA ID
Grid

Volume

WASTE MANAGEMENT

	Time	Scale	Operator	Inbound		
In	08/15/2007 08:13:13	North Scale	pag		Gross	64460 lb
Out	08/15/2007 08:13:13		pag		Tare	34500 lb
					Net	29960 lb
					Tons	14.98

Comments

Product	LD%	Qty	UOM	Rate	Tax	Amount	Origin
1 27B-BIO REMEDIATIO	100	14.98	Tons				
2 420L-TRANSPORTATIO	100	1	Load				
3 450E-SPECIAL SERVI	100	1	Each				

403WM

330772

WASTE MANAGEMENT

CID RDF
138th and Calumet Expressway
Calumet City, IL, 60409
Ph: (773) 646-3099

Original
Ticket# 587484

Customer Name PEOPLES GAS 4984 PEOPLES GAS
Ticket Date 08/15/2007
Payment Type Credit Account
Manual Ticket#
Hauling Ticket#
Route
State Waste Code
Manifest 2442841
Destination
PO
Profile EF1410 (MGP IMPACTED SOIL)
Generator 117-PEOPLESGASCO PEOPLES GAS CO

Carrier PEOPLESGAS PEOPLES GAS
Vehicle# M160
Volume
Container
Driver
Check#
Billing # 0004984
Gen EPA ID
Grid

	Time	Scale	Operator	Inbound		
In	08/15/2007 09:46:36	South Scale	jmg		Gross	60880 lb
Out	08/15/2007 09:46:36		jmg		Tare	34500 lb
					Net	26380 lb
					Tons	13.19

Comments

WASTE MANAGEMENT

	Product	LD%	Qty	UOM	Rate	Tax	Amount	Origin
1	278-BID REMEDIATIO	100	13.19	Tons				
2	420L-TRANSPORTATIO	100	1	Load				
3	450E-SPECIAL SERVI	100	1	Each				

Total Tax
Total Ticket

Driver's Signature

403WM

6

330802

WASTE MANAGEMENT

CID RDF
138th and Calumet Expressway
Calumet City, IL, 60409
Ph: (773) 646-3099

Original
Ticket# 587560

Customer Name PEOPLES GAS 4984 PEOPLES GAS
Ticket Date 08/15/2007
Payment Type Credit Account
Manual Ticket#
Hauling Ticket#
Route
State Waste Code
Manifest 2442841
Destination
PO
Profile EF1410 (MGP IMPACTED SOIL)
Generator 117-PEOPLESGASCO PEOPLES GAS CO

Carrier PEOPLESGAS PEOPLES GAS
Vehicle# M160
Volume
Container
Driver
Check#
Billing # 0004984
Gen EPA ID
Grid

	Time	Scale	Operator	Inbound		
In	08/15/2007 11:20:27	South Scale	jmg		Gross	62240 lb
Out	08/15/2007 11:20:27		jmg		Tare	34500 lb
					Net	27740 lb
					Tons	13.87

Comments

WASTE MANAGEMENT

	Product	LD%	Qty	UOM	Rate	Tax	Amount	Origin
1	278-BIO REMEDIATIO	100	13.87	Tons				
2	420L-TRANSPORTATIO	100	1	Load				
3	450E-SPECIAL SERVI	100	1	Each				

Total Tax
Total Ticket

403WM Driver's Signature

331390

WASTE MANAGEMENT

Total Tax
Total Ticket

river's Signature

CID RDF
138th and Calumet Expressway
Calumet City, IL, 60409
Ph: (773) 646-3099

Original
Ticket# 587651

Customer Name	PEOPLES GAS 4984 PEOPLES GAS	Carrier	PEOPLESGAS PEOPLES GAS
Ticket Date	08/15/2007	Vehicle#	M160
Payment Type	Credit Account	Container	
Manual Ticket#		Driver	
Hauling Ticket#		Check#	
Route		Billing #	0004984
State Waste Code		Gen EPA ID	
Manifest	2442841		
Destination		Grid	
PO			
Profile	EF1410 (MGP IMPACTED SOIL)		
Generator	117-PEOPLESGASCO PEOPLES GAS CO		

Volume

WASTE MANAGEMENT

	Time	Scale	Operator	Inbound		
In	08/15/2007 12:48:29	North Scale	pag		Gross	61500 lb*
Out	08/15/2007 12:48:28		pag		Tare	34500 lb*
			* Manual Weight		Net	27000 lb
					Tons	13.50

Comments

	Product	LD%	Qty	UOM	Rate	Tax	Amount	Origin
1	278-BIO REMEDIATIO	100	13.50	Tons				
2	420L-TRANSPORTATIO	100	1	Load				
3	450E-SPECIAL SERVI	100	1	Each				

403WM

WASTE MANAGEMENT

CID RDF
138th and Calumet Expressway
Calumet City, IL, 60405
Ph: (773) 646-3099

Original 315931
Ticket# 587722

Customer Name PEOPLES GAS 4984 PEOPLES GAS
Ticket Date 08/15/2007
Payment Type Credit Account
Manual Ticket#
Hauling Ticket#
Route
State Waste Code
Manifest 2443841
Destination
PO
Profile EF1410 (MGP IMPACTED SOIL)
Generator 117-PEOPLESGASCO PEOPLES GAS CO

Carrier PEOPLESGAS PEOPLES GAS
Vehicle# M160 Volume
Container
Driver
Check#
Billing # 0004984
Gen EPA ID
Grid

	Time	Scale	Operator	Inbound		
In	08/15/2007 14:22:01	Inside South	jmg		Gross	63620 lb
Out	08/15/2007 14:22:01		jmg		Tare	34500 lb
					Net	29120 lb
					Tons	14.56

Comments

WASTE MANAGEMENT

	Product	LD%	Qty	UOM	Rate	Tax	Amount	Origin
1	278-BIO REMEDIATIO	100	14.56	Tons				
2	420L-TRANSPORTATIO	100	1	Load				
3	450E-SPECIAL SERVI	100	1	Each				

Total Tax
Total Ticket

Driver's Signature

403WM

WASTE MANAGEMENT

331255

Total Tax
Total Ticket

river's Signature

CID RDF
138th and Calumet Expressway
Calumet City, IL, 60409
Ph: (773) 646-3099

Original
Ticket# 587399

Customer Name PEOPLES GAS 4984 PEOPLES GAS
Ticket Date 08/15/2007
Payment Type Credit Account
Manual Ticket#
Hauling Ticket#
Route
State Waste Code
Manifest 2442840
Destination
PO
Profile EF1410 (MGP IMPACTED SOIL)
Generator 117-PEOPLESGASCO PEOPLES GAS CO

Carrier PEOPLESGAS PEOPLES GAS
Vehicle# M157
Volume
Container
Driver
Check#
Billing # 0004384
Gen EPA ID
Grid

	Time	Scale	Operator	Inbound		
	08/15/2007 09:06:37	North Scale	pag		Gross	69920 lb
t	08/15/2007 08:06:37		pag		Tare	34500 lb
					Net	35420 lb
					Tons	17.71

ments

roduct	LD%	Qty	UOM	Rate	Tax	Amount	Origin
278-BIO REMEDIATIO	100	17.71	Tons				
420L-TRANSPORTATIO	100	1	Load				
450E-SPECIAL SERVI	100	1	Each				

'M

330766

WASTE MANAGEMENT

CID RDF
138th and Calumet Expressway
Calumet City, IL, 60409
Ph: (773) 646-3099

Original
Ticket# 587473

Customer Name PEOPLES GAS 4984 PEOPLES GAS
Ticket Date 08/15/2007
Payment Type Credit Account
Manual Ticket#
Hauling Ticket#
Route
State Waste Code
Manifest 2442840
Destination
PO
Profile EF1410 (MGP IMPACTED SOIL)
Generator 117-PEOPLESGASCO PEOPLES GAS CO

Carrier PEOPLESGAS PEOPLES GAS
Vehicle# M157
Volume
Container
Driver
Check#
Billing # 0004984
Gen EPA ID
Grid

	Time	Scale	Operator	Inbound		
In	08/15/2007 09:35:20	South Scale	jmg		Gross	64720 lb
Out	08/15/2007 09:35:20		jmg		Tare	34500 lb
					Net	30220 lb
					Tons	15.11

Comments

WASTE MANAGEMENT

	Product	LD%	Qty	UOM	Rate	Tax	Amount	Origin
1	278-BIO REMEDIATIO	100	15.11	Tons				
2	420L-TRANSPORTATIO	100	1	Load				
3	450E-SPECIAL SERVI	100	1	Each				

Total Tax
Total Ticket

Driver's Signature

403WM

WASTE MANAGEMENT

33133

Total Tax
Total Ticket

river's Signature

CID RDF
138th and Calumet Expressway
Calumet City, IL, 60409
Ph: (773) 646-3099

Original
Ticket# 587540

Customer Name	PEOPLES GAS 4984 PEOPLES GAS	Carrier	PEOPLESGAS PEOPLES GAS
Ticket Date	08/15/2007	Vehicle#	M157
Payment Type	Credit Account	Container	
Manual Ticket#		Driver	
Hauling Ticket#		Check#	
Route		Billing #	0006986
State Waste Code		Gen EPA ID	
Manifest	2442840		
Destination		Grid	
PO			
Profile	EF1410 (MGP IMPACTED SOIL)		
Generator	117-PEOPLESGASCO PEOPLES GAS CO		

Volume

	Time	Scale	Operator	Inbound		
In	08/15/2007 10:52:08	North Scale	pag		Gross	63960 lb
Out	08/15/2007 10:52:08		pag		Tare	34500 lb
					Net	29460 lb
					Tons	14.73

Comments

	Product	LDX	Qty	UOM	Rate	Tax	Amount	Origin
1	278-BIO REMEDIATIO	100	14.73	Tons				
2	420L-TRANSPORTATIO	100	1	Load				
3	450E-SPECIAL SERVI	100	1	Each				

403WM

330831

WASTE MANAGEMENT

CID RDF
138th and Calumet Expressway
Calumet City, IL, 60409
Ph: (773) 646-3099

Original
Ticket# 587628

Customer Name	PEOPLES GAS 4984 PEOPLES GAS	Carrier	PEOPLESGAS PEOPLES GAS
Ticket Date	08/15/2007	Vehicle#	M157
Payment Type	Credit Account	Container	
Manual Ticket#		Driver	
Hauling Ticket#		Check#	
Route		Billing #	0004984
State Waste Code		Gen EPA ID	
Manifest	2442840		
Destination		Grid	
PO			
Profile	EF1410 (MGP IMPACTED SOIL)		
Generator	117-PEOPLESGASCO PEOPLES GAS CO		

Volume

	Time	Scale	Operator	Inbound		
In	08/15/2007 12:21:16	South Scale	jmg		Gross	64600 lb
Out	08/15/2007 12:21:16		jmg		Tare	34500 lb
					Net	30100 lb
					Tons	15.05

Comments

WASTE MANAGEMENT

	Product	LD%	Qty	UOM	Rate	Tax	Amount	Origin
1	278-BID REMEDIATIO	100	15.05	Tons				
2	420L-TRANSPORTATIO	100	1	Load				
3	450E-SPECIAL SERVI	100	1	Each				

Total Tax
Total Ticket

Driver's Signature

403WM

6

WASTE MANAGEMENT

331423

Total Tax
Total Ticket

river's Signature

CID RDF
138th and Calumet Expressway
Calumet City, IL, 60409
Ph: (773) 646-3099

Original
Ticket# 587698

Customer Name PEOPLES GAS 4984 PEOPLES GAS
Ticket Date 08/15/2007
Payment Type Credit Account
Manual Ticket#
Hauling Ticket#
Route
State Waste Code
Manifest 2442840
Destination
PO
Profile EF1410 (MGP IMPACTED SOIL)
Generator 117-PEOPLESGASCO PEOPLES GAS CO

Carrier PEOPLESGAS PEOPLES GAS
Vehicle# M157
Container
Driver
Check#
Billing # 0006284
Gen EPA ID
Grid

	Time	Scale	Operator	Inbound		
In	08/15/2007 13:54:02	North Scale	pag		Gross	64500 lb
Out	08/15/2007 13:54:02		pag		Tare	34500 lb
					Net	30000 lb
					Tons	15.00

Comments

Product	LDX	Qty	UOM	Rate	Tax	Amount	Origin
1 278-BIO REMEDIATIO	100	15.00	Tons				
2 420L-TRANSPORTATIO	100	1	Load				
3 450E-SPECIAL SERVI	100	1	Each				

403WM

33125

WASTE MANAGEMENT

Total Tax
Total Ticket

river's Signature

CID RDF
138th and Calumet Expressway
Calumet City, IL, 60409
Ph: (773) 646-3099

Original
Ticket# 587396

Customer Name PEOPLES GAS 4984 PEOPLES GAS
Ticket Date 08/15/2007
Payment Type Credit Account
Manual Ticket#
Hauling Ticket#
Route
State Waste Code
Manifest 2442839
Destination
PO
Profile EF1410 (MGP IMPACTED SOIL)
Generator 117-PEOPLESGASCO PEOPLES GAS CO

Carrier PEOPLESGAS PEOPLES GAS
Vehicle# M179
Container
Driver
Check#
Billing # 0004984
Gen EPA ID
Grid

Volume

	Time	Scale	Operator	Inbound		
In	08/15/2007 08:01:02	North Scale	pag		Gross	62820 lb
Out	08/15/2007 08:01:02		pag		Tare	34300 lb
					Net	28520 lb
					Tons	14.26

Comments

Product	LD%	Qty	UOM	Rate	Tax	Amount	Origin
278-BIO REMEDIATIO	100	14.26	Tons				
420L-TRANSPORTATIO	100	1	Load				
450E-SPECIAL SERVI	100	1	Each				

403WM

331291

WASTE MANAGEMENT

Total Tax
Total Ticket

river's Signature

CID RDF
138th and Calumet Expressway
Calumet City, IL, 60409
Ph: (773) 646-3099

Original
Ticket# 587464

Customer Name PEOPLES GAS 4984 PEOPLES GAS
Ticket Date 08/15/2007
Payment Type Credit Account
Manual Ticket#
Hauling Ticket#
Route
State Waste Code
Manifest 2442839
Destination
PO
Profile EF1410 (MGP IMPACTED SOIL
Generator 117-PEOPLESGASCO PEOPLES GAS CO

Carrier PEOPLESGAS PEOPLES GAS
Vehicle# M179
Volume
Container
Driver
Check#
Billing # 0006896
Gen EPA ID
Grid

WASTE MANAGEMENT

	Time	Scale	Operator	Inbound		
In	08/15/2007 09:26:57	North Scale	pag		Gross	66240 lb
Out	08/15/2007 09:26:57		pag		Tare	34300 lb
					Net	31940 lb
					Tons	15.97

Comments

	Product	LD%	Qty	UOM	Rate	Tax	Amount	Origin
1	278-BIO REMEDIATIO	100	15.97	Tons				
2	420L-TRANSPORTATIO	100	1	Load				
3	450E-SPECIAL SERVI	100	1	Each				

403WM

33133C

WASTE MANAGEMENT

Total Tax
Total Ticket

river's Signature

CID RDF
138th and Calumet Expressway
Calumet City, IL, 60409
Ph: (773) 646-3099

Original
Ticket# 587538

Customer Name PEOPLES GAS 4984 PEOPLES GAS
Ticket Date 08/15/2007
Payment Type Credit Account
Manual Ticket#
Hauling Ticket#
Route
State Waste Code
Manifest 2442839
Destination
PO
Profile EF1410 (MGP IMPACTED SOIL)
Generator 117-PEOPLESGASCO PEOPLES GAS CO

Carrier PEOPLESGAS PEOPLES GAS
Vehicle# M179
Volume
Container
Driver
Check#
Billing # 0904884
Gen EPA ID
Grid

	Time	Scale	Operator	Inbound		
In	08/15/2007 10:46:28	North Scale	pag		Gross	65140 lb
Out	08/15/2007 10:46:28		pag		Tare	34300 lb
					Net	30840 lb
					Tons	15.42

Comments

	Product	LDX	Qty	UOM	Rate	Tax	Amount	Origin
1	278-BIO REMEDIATIO	100	15.42	Tons				
2	420L-TRANSPORTATIO	100	1	Load				
3	450E-SPECIAL SERVI	100	1	Each				

403WM

8

331375

WASTE MANAGEMENT

Total Tax
Total Ticket

river's Signature

CID RDF
138th and Calumet Expressway
Calumet City, IL, 60409
Ph: (773) 646-3099

Original
Ticket# 587618

Customer Name PEOPLES GAS 4984 PEOPLES GAS
Ticket Date 08/15/2007
Payment Type Credit Account
Manual Ticket#
Hauling Ticket#
Route
State Waste Code
Manifest 2442839
Destination
PO
Profile EF1410 (MGP IMPACTED SOIL)
Generator 117-PEOPLESGASCO PEOPLES GAS CO

Carrier PEOPLESGAS PEOPLES GAS
Vehicle# M179
Volume
Container
Driver
Check#
Billing # 0006984
Gen EPA ID
Grid

WASTE MANAGEMENT

	Time	Scale	Operator	Inbound		
In	08/15/2007 12:14:39	North Scale	pag		Gross	62660 lb
Out	08/15/2007 12:14:39		pag		Tare	34300 lb
					Net	28360 lb
					Tons	14.18

Comments

	Product	LDX	Qty	UOM	Rate	Tax	Amount	Origin
1	278-BIO REMEDIATIO	100	14.18	Tons				
2	420L-TRANSPORTATIO	100	1	Load				
3	450E-SPECIAL SERVI	100	1	Each				

402WM

WASTE MANAGEMENT

331419

Total Tax
Total Ticket

river's Signature

CID RDF
138th and Calumet Expressway
Calumet City, IL, 60409
Ph: (773) 646-3099

Original
Ticket# 587688

Customer Name PEOPLES GAS 4984 PEOPLES GAS
Ticket Date 08/15/2007
Payment Type Credit Account
Manual Ticket#
Hauling Ticket#
Route
State Waste Code
Manifest 244839
Destination
PO
Profile EF1410 (MGP IMPACTED SOIL)
Generator 117-PEOPLESGASCO PEOPLES GAS CO

Carrier PEOPLESGAS PEOPLES GAS
Vehicle# M179
Container
Driver
Check#
Billing # 0004984
Gen EPA ID
Grid

Volume

	Time	Scale	Operator	Inbound		
In	08/15/2007 13:45:37	North Scale	pag		Gross	63440 lb
Out	08/15/2007 13:45:37		pag		Tare	34300 lb
					Net	29140 lb
					Tons	14.57

Comments

	Product	LD%	Qty	UOM	Rate	Tax	Amount	Origin
1	278-RIO REMEDIATIO	100	14.57	Tons				
2	420L-TRANSPORTATIO	100	1	Load				
3	450E-SPECIAL SERVI	100	1	Each				

403WM

WASTE MANAGEMENT

331253

Total Tax
Total Ticket

river's Signature

CID RDF
138th and Calumet Expressway
Calumet City, IL, 60409
Ph: (773) 646-3099

Original
Ticket# 597397

Customer Name PEOPLES GAS 4984 PEOPLES GAS
Ticket Date 08/15/2007
Payment Type Credit Account
Manual Ticket#
Hauling Ticket#
Route
State Waste Code
Manifest 2442838
Destination
PO
Profile EF1410 (MGP IMPACTED SOIL)
Generator 117-PEOPLESGASCO PEOPLES GAS CO

Carrier PEOPLESGAS PEOPLES GAS
Vehicle# M159
Volume
Container
Driver
Check#
Billing # 0004984
Gen EPA ID
Grid

	Time	Scale	Operator	Inbound		
In	08/15/2007 08:02:52	North Scale	pag		Gross	67380 lb
Out	08/15/2007 08:02:52		pag		Tare	34500 lb
					Net	32880 lb
					Tons	16.44

Comments

159 Cute

Product		LD%	Qty	UOM	Rate	Tax	Amount	Origin
1	278-BIO REMEDIATIO	100	16.44	Tons				
2	480L-TRANSPORTATIO	100	1	Load				
3	450E-SPECIAL SERVI	100	1	Each				

402WM

330760

WASTE MANAGEMENT

CID RDF
138th and Calumet Expressway
Calumet City, IL, 60409
Ph: (773) 646-3099

Original
Ticket# 587461

Customer Name PEOPLES GAS 4984 PEOPLES GAS
Ticket Date 08/15/2007
Payment Type Credit Account
Manual Ticket#
Hauling Ticket#
Route
State Waste Code
Manifest 2442838
Destination
PO
Profile EF1410 (MGP IMPACTED SOIL)
Generator 117-PEOPLESGASCO PEOPLES GAS CO

Carrier PEOPLESGAS PEOPLES GAS
Vehicle# M159
Container
Driver
Check#
Billing # 0004984
Gen EPA ID
Grid

Volume

	Time	Scale	Operator	Inbound		
In	08/15/2007 09:24:30	South Scale	jmg		Gross	64460 lb
Out	08/15/2007 09:24:30		jmg		Tare	34500 lb
					Net	29960 lb
					Tons	14.98

Comments

WASTE MANAGEMENT

	Product	LD%	Qty	UOM	Rate	Tax	Amount	Origin
1	278-BID REMEDIATIO	100	14.98	Tons				
2	420L-TRANSPORTATIO	100	1	Load				
3	450E-SPECIAL SERVI	100	1	Each				

15 yd
15 Cube

Total Tax
Total Ticket

Driver's Signature

403WM

8

WASTE MANAGEMENT

331326

Total Tax
Total Ticket

river's Signature

CID RDF
138th and Calumet Expressway
Calumet City, IL, 60409
Ph: (773) 646-3099

Original
Ticket# 587534

Customer Name PEOPLES GAS 4984 PEOPLES GAS
Ticket Date 08/15/2007
Payment Type Credit Account
Manual Ticket#
Hauling Ticket#
Route
State Waste Code
Manifest 244838
Destination
PO
Profile EF1410 (MGP IMPACTED SOIL)
Generator 117-PEOPLESGASCO PEOPLES GAS CO

Carrier PEOPLESGAS PEOPLES GAS
Vehicle# M159
Container
Driver
Check#
Billing # 0004984
Gen EPA ID
Grid

Volume

	Time	Scale	Operator	Inbound		
In	08/15/2007 10:39:14	North Scale	pag		Gross	62400 lb
Out	08/15/2007 10:39:16		pag		Tare	34500 lb
					Net	27900 lb
					Tons	13.95

Comments

	Product	%LDX	Qty	UOM	Rate	Tax	Amount	Origin
1	278-BIO REMEDIATIO	100	13.95	Tons				
2	420L-TRANSPORTATIO	100	1	Load				
3	450E-SPECIAL SERVI	100	1	Each				

403WM

WASTE MANAGEMENT

315926

[illegible]1587616

[illegible]nd Calumet Expressway
Calumet City, IL. 60409
Phi (773) 646-3099

Customer Name PEOPLES GAS 4984 PEOPLES GAS
Ticket Date 08/15/2007
Payment Type Credit Account
Manual Ticket#
Hauling Ticket#
Route
State Waste Code
Manifest 2443838
Destination
PO
Profile EF1410 (MGP IMPACTED SOIL)
Generator 117-PEOPLESGASCO PEOPLES GAS CO

Carrier PEOPLESGAS PEOPLES GAS
Vehicle# M159 Volume
Container
Driver
Check#
Billing # 0004984
Gen EPA ID
Grid

	Time	Scale	Operator	Inbound		
In	08/15/2007 12:13:12	Inside South	jmg		Gross	64980 lb
Out	08/15/2007 12:13:13		jmg		Tare	34500 lb
					Net	30480 lb
					Tons	15.24

Comments

WASTE MANAGEMENT

	Product	LDX	Qty	UOM	Rate	Tax	Amount	Origin
1	278-BIO REMEDIATIO	100	15.24	Tons				
2	420L-TRANSPORTATIO	100	1	Load				
3	450E-SPECIAL SERVI	100	1	Each				

159 Cute

Total Tax
Total Ticket

Driver's Signature

6

330850

WASTE MANAGEMENT

CID RDF
138th and Calumet Expressway
Calumet City, IL, 60409
Ph: (773) 646-3099

Original
Ticket# 587684

Customer Name PEOPLES GAS 4984 PEOPLES GAS
Ticket Date 08/15/2007
Payment Type Credit Account
Manual Ticket#
Hauling Ticket#
Route
State Waste Code
Manifest 2442838
Destination
PO
Profile EF1410 (MGP IMPACTED SOIL)
Generator 117-PEOPLESGASCO PEOPLES GAS CO

Carrier PEOPLESGAS PEOPLES GAS
Vehicle# M159
Volume
Container
Driver
Check#
Billing # 0004984
Gen EPA ID
Grid

	Time	Scale	Operator	Inbound		
In	08/15/2007 13:38:11	South Scale	jmg		Gross	61120 lb
Out	08/15/2007 13:38:11		jmg		Tare	34500 lb
					Net	26620 lb
					Tons	13.31

Comments

159Cite

WASTE MANAGEMENT

	Product	LD%	Qty	UOM	Rate	Tax	Amount	Origin
1	278-BIO REMEDIATIO	100	13.31	Tons				
2	420L-TRANSPORTATIO	100	1	Load				
3	450E-SPECIAL SERVI	100	1	Each				

Total Tax
Total Ticket

Driver's Signature

403WM

331249

WASTE MANAGEMENT

Total Tax
Total Ticket

180
ATTNEX
ET

Driver's Signature

CID RDF
138th and Calumet Expressway
Calumet City, IL, 60409
Ph: (773) 646-3099

Original
Ticket# 587593

Customer Name	PEOPLES GAS 4984 PEOPLES GAS	Carrier	PEOPLESGAS PEOPLES GAS
Ticket Date	08/15/2007	Vehicle#	M180
Payment Type	Credit Account	Container	
Manual Ticket#		Driver	
Hauling Ticket#		Check#	
Route		Billing #	0004984
State Waste Code		Gen EPA ID	
Manifest	2442837		
Destination		Grid	
PO			
Profile	EF1410 (MGP IMPACTED SOIL)		
Generator	117-PEOPLESGASCO PEOPLES GAS CO		

Volume

	Time	Scale	Operator	Inbound		
In	08/15/2007 07:54:45	North Scale	pag		Gross	65640 lb
Out	08/15/2007 07:54:45		pag		Tare	33940 lb
					Net	31700 lb
					Tons	15.85

Comments

	Product	LD%	Qty	UOM	Rate	Tax	Amount	Origin
1	278-BIO REMEDIATIO	100	15.85	Tons				
2	420L-TRANSPORTATIO	100	1	Load				
3	450E-SPECIAL SERVI	100	1	Each				

1330819
331410

403WM

6

330819

WASTE MANAGEMENT

CID RDF
138th and Calumet Expressway
Calumet City, IL, 60409
Ph: (773) 646-3099

Original
Ticket# 587594

Customer Name PEOPLES GAS 4984 PEOPLES GAS
Ticket Date 08/15/2007
Payment Type Credit Account
Manual Ticket#
Hauling Ticket#
Route
State Waste Code
Manifest 2442837
Destination
PO
Profile EF1410 (MGP IMPACTED SOIL)
Generator 117-PEOPLESGASCO PEOPLES GAS CO

Carrier PEOPLESGAS PEOPLES GAS
Vehicle# M180
Volume
Container
Driver
Check#
Billing # 0004984
Gen EPA ID
Grid

	Time	Scale	Operator	Inbound		
In	08/15/2007 11:56:21	South Scale	jmg		Gross	62100 lb
Out	08/15/2007 11:56:21		jmg		Tare	33940 lb
					Net	28160 lb
					Tons	14.08

Comments

WASTE MANAGEMENT

	Product	LD%	Qty	UOM	Rate	Tax	Amount	Origin
1	278-BIO REMEDIATIO	100	14.08	Tons				
2	420L-TRANSPORTATIO	100	1	Load				
3	450E-SPECIAL SERVI	100	1	Each				

Total Tax
Total Ticket

Driver's Signature

403WM

331410

WASTE MANAGEMENT

Total Tax
Total Ticket

Driver's Signature

CID RDF
138th and Calumet Expressway
Calumet City, IL, 60409
Ph: (773) 646-3099

Original
Ticket# 587674

Customer Name	PEOPLES GAS 4984 PEOPLES GAS	Carrier	PEOPLESGAS PEOPLES GAS
Ticket Date	08/15/2007	Vehicle#	M180
Payment Type	Credit Account	Container	
Manual Ticket#		Driver	
Hauling Ticket#		Check#	
Route		Billing #	0004984
State Waste Code		Gen EPA ID	
Manifest	2442837		
Destination		Grid	
PO			
Profile	EF1410 (MGP IMPACTED SOIL)		
Generator	117-PEOPLESGASCO PEOPLES GAS CO		

Volume

	Time	Scale	Operator	Inbound		
In	08/15/2007 13:25:25	North Scale	pag		Gross	63380 lb
Out	08/15/2007 13:25:25		pag		Tare	33940 lb
					Net	29440 lb
					Tons	14.72

Comments

	Product	LDX	Qty	UOM	Rate	Tax	Amount	Origin
1	278-BIO REMEDIATIO	100	14.72	Tons				
2	420L-TRANSPORTATIO	100	1	Load				
3	450E-SPECIAL SERVI	100	1	Each				

403WM

WASTE MANAGEMENT

33105

Total Tax
Total Ticket

river's Signature

CID RDF
138th and Calumet Expressway
Calumet City, IL, 60409
Ph: (773) 646-3099

Original
Ticket# 587151

Customer Name	PEOPLES GAS 4984 PEOPLES GAS	Carrier	PEOPLESGAS PEOPLES GAS
Ticket Date	08/14/2007	Vehicle#	M203
Payment Type	Credit Account	Container	
Manual Ticket#		Driver	
Hauling Ticket#		Check#	
Route		Billing #	0004984
State Waste Code		Gen EPA ID	
Manifest	2442836		
Destination		Grid	
PO			
Profile	EF1410 (MGP IMPACTED SOIL)		
Generator	117-PEOPLESGASCO PEOPLES GAS CO		

Volume

	Time	Scale	Operator	Inbound		
In	08/14/2007 08:47:27	North Scale	pag		Gross	66100 lb
Out	08/14/2007 08:47:27		pag		Tare	33750 lb
					Net	32350 lb
					Tons	16.18

Comments

	Product	LD%	Qty	UOM	Rate	Tax	Amount	Origin
1	278-BIO REMEDIATIO	100	16.18	Tons				
2	420L-TRANSPORTATIO	100	1	Load				
3	450E-SPECIAL SERVI	100	1	Each				

403WM

331101

WASTE MANAGEMENT

Total Tax
Total Ticket

river's Signature

CID RDF
138th and Calumet Expressway
Calumet City, IL, 60409
Ph: (773) 646-3099

Original
Ticket# 587219

Customer Name	PEOPLES GAS 4984 PEOPLES GAS	Carrier	PEOPLESGAS PEOPLES GAS	
Ticket Date	08/14/2007	Vehicle#	M203	Volume
Payment Type	Credit Account	Container		
Manual Ticket#		Driver		
Hauling Ticket#		Check#		
Route		Billing #	0004884	
State Waste Code		Gen EPA ID		
Manifest	2442836			
Destination		Grid		

EF1410 (MGP IMPACTED SOIL)
117-PEOPLESGASCO PEOPLES GAS CO

me	Scale	Operator	Inbound		
/14/2007 10:31:48	North Scale	pag		Gross	65320 lb
/14/2007 10:31:48		pag		Tare	33750 lb
				Net	31570 lb
				Tons	15.79

_____ts

oduct	LD%	Qty	UOM	Rate	Tax	Amount	Origin
278-BIO REMEDIATIO	100	15.79	Tons				
420L-TRANSPORTATIO	100	1	Load				
3 450E-SPECIAL SERVI	100	1	Each				

403WM

331199

WASTE MANAGEMENT

Total Tax
Total Ticket

river's Signature

CID RDF
138th and Calumet Expressway
Calumet City, IL, 60409
Ph: (773) 646-3099

Original
Ticket# 587339

Customer Name	PEOPLES GAS 4984 PEOPLES GAS	Carrier	PEOPLESGAS PEOPLES GAS	
Ticket Date	08/14/2007	Vehicle#	M203	Volume
Payment Type	Credit Account	Container		
Manual Ticket#		Driver		
Hauling Ticket#		Check#		
Route		Billing #	0004904	
State Waste Code		Gen EPA ID		
Manifest	2442836			
Destination		Grid		
PO				
Profile	EF1410 (MGP IMPACTED SOIL)			
Generator	117-PEOPLESGASCO PEOPLES GAS CO			

WASTE MANAGEMENT

	Time	Scale	Operator	Inbound		
In	08/14/2007 13:53:12	North Scale	pag		Gross	67360 lb
Out	08/14/2007 13:53:12		pag		Tare	33750 lb
					Net	33610 lb
					Tons	16.81

Comments

	Product	LD%	Qty	UOM	Rate	Tax	Amount	Origin
1	278-BIO REMEDIATIO	100	16.81	Tons				
2	420L-TRANSPORTATIO	100	1	Load				
3	450E-SPECIAL SERVI	100	1	Each				

331048

WASTE MANAGEMENT

Total Tax
Total Ticket

river's Signature

CID RDF
138th and Calumet Expressway
Calumet City, IL, 60409
Ph: (773) 646-3099

Original
Ticket# 587143

Customer Name	PEOPLES GAS 4984 PEOPLES GAS	Carrier	PEOPLESGAS PEOPLES GAS
Ticket Date	08/14/2007	Vehicle#	M189
Payment Type	Credit Account	Container	
Manual Ticket#		Driver	
Hauling Ticket#		Check#	
Route		Billing #	0004984
State Waste Code		Gen EPA ID	
Manifest	2442835		
Destination		Grid	
PO			
Profile	EF1410 (MGP IMPACTED SOIL)		
Generator	117-PEOPLESGASCO PEOPLES GAS CO		

Volume

	Time	Scale	Operator	Inbound		
In	08/14/2007 08:28:35	North Scale	pag		Gross	69640 lb
Out	08/14/2007 08:28:35		pag		Tare	34540 lb
					Net	35100 lb
					Tons	17.55

Comments

	Product	LD%	Qty	UOM	Rate	Tax	Amount	Origin
1	278-BIO REMEDIATIO	100	17.55	Tons				
2	420L-TRANSPORTATIO	100	1	Load				
3	450E-SPECIAL SERVI	100	1	Each				

403WM

33069(

WASTE MANAGEMENT

CID RDF
138th and Calumet Expressway
Calumet City, IL, 60409
Ph: (773) 646-3099

Original
Ticket# 587205

Customer Name PEOPLES GAS 4984 PEOPLES GAS
Ticket Date 08/14/2007
Payment Type Credit Account
Manual Ticket#
Hauling Ticket#
Route
State Waste Code
Manifest 2442835
Destination
PO
Profile EF1410 (MGP IMPACTED SOIL)
Generator 117-PEOPLESGASCO PEOPLES GAS CO

Carrier PEOPLESGAS PEOPLES GAS
Vehicle# M189
Volume
Container
Driver
Check#
Billing # 0004984
Gen EPA ID
Grid

	Time	Scale	Operator	Inbound		
In	08/14/2007 10:03:56	South Scale	jmg		Gross	69320 lb
Out	08/14/2007 10:03:56		jmg		Tare	34540 lb
					Net	34780 lb
					Tons	17.39

Comments

WASTE MANAGEMENT

	Product	LD%	Qty	UOM	Rate	Tax	Amount	Origin
1	278-BIO REMEDIATIO	100	17.39	Tons				
2	420L-TRANSPORTATIO	100	1	Load				
3	450E-SPECIAL SERVI	100	1	Each				

Total Tax
Total Ticket

Driver's Signature

WASTE MANAGEMENT

331144

Total Tax
Total Ticket

river's Signature

CID RDF
138th and Calumet Expressway
Calumet City, IL, 60409
Ph: (773) 646-3099

Original
Ticket# 587261

Customer Name	PEOPLES GAS 4984 PEOPLES GAS	Carrier	PEOPLESGAS PEOPLES GAS		
Ticket Date	08/14/2007	Vehicle#	M189	Volume	
Payment Type	Credit Account	Container			
Manual Ticket#		Driver			
Hauling Ticket#		Check#			
Route		Billing #	0006884		
State Waste Code		Gen EPA ID			
Manifest	2442835				
Destination		Grid			
PO					
Profile	EF1410 (MGP IMPACTED SOIL)				
Generator	117-PEOPLESGASCO PEOPLES GAS CO				

	Time	Scale	Operator	Inbound		
In	08/14/2007 11:58:09	North Scale	pag		Gross	68160 lb
Out	08/14/2007 11:58:09		pag		Tare	34540 lb
					Net	33620 lb
					Tons	16.81

Comments

Product	LD%	Qty	UOM	Rate	Tax	Amount	Origin
278-BIO REMEDIATIO	100	16.81	Tons				
420L-TRANSPORTATIO	100	1	Load				
450E-SPECIAL SERVI	100	1	Each				

403WM

331184

WASTE MANAGEMENT

Total Tax
Total Ticket

river's Signature

CID RDF
138th and Calumet Expressway
Calumet City, IL, 60409
Ph: (773) 646-3099

Original
Ticket# 587314

Customer Name	PEOPLES GAS 4984 PEOPLES GAS	Carrier	PEOPLESGAS PEOPLES GAS
Ticket Date	08/14/2007	Vehicle#	M189
Payment Type	Credit Account	Container	
Manual Ticket#		Driver	
Hauling Ticket#		Check#	
Route		Billing #	0004994
State Waste Code		Gen EPA ID	
Manifest	2442835		
Destination		Grid	
PO			
Profile	EF1410 (MGP IMPACTED SOIL)		
Generator	117-PEOPLESGASCO PEOPLES GAS CO		

Volume

	Time	Scale	Operator	Inbound		
In	08/14/2007 13:17:46	North Scale	pag		Gross	69500 lb
Out	08/14/2007 13:17:46		pag		Tare	34540 lb
					Net	34960 lb
					Tons	17.48

Comments

	Product	LD%	Qty	UOM	Rate	Tax	Amount	Origin
1	278-BIO REMEDIATIO	100	17.48	Tons				
2	420L-TRANSPORTATIO	100	1	Load				
3	450E-SPECIAL SERVI	100	1	Each				

331222

WASTE MANAGEMENT

Total Tax
Total Ticket

river's Signature

CID RDF
138th and Calumet Expressway
Calumet City, IL, 60409
Ph: (773) 646-3099

Original
Ticket# 587366

Customer Name PEOPLES GAS 4984 PEOPLES GAS
Ticket Date 08/14/2007
Payment Type Credit Account
Manual Ticket#
Hauling Ticket#
Route
State Waste Code
Manifest 2442835
Destination
PO
Profile EF1410 (MGP IMPACTED SOIL)
Generator 117-PEOPLESGASCO PEOPLES GAS CO

Carrier PEOPLESGAS PEOPLES GAS
Vehicle# M189
Container
Driver
Check#
Billing # 0004984
Gen EPA ID
Grid

Volume

	Time	Scale	Operator	Inbound		
In	08/14/2007 14:39:35	North Scale	pag		Gross	70360 lb
Out	08/14/2007 14:39:35		pag		Tare	34540 lb
					Net	35820 lb
					Tons	17.91

Comments

	Product	LD%	Qty	UOM	Rate	Tax	Amount	Origin
1	278-BIO REMEDIATIO	100	17.91	Tons				
2	420L-TRANSPORTATIO	100	1	Load				
3	450E-SPECIAL SERVI	100	1	Each				

403WM

330674

WASTE MANAGEMENT

CID RDF
138th and Calumet Expressway
Calumet City, IL, 60409
Ph: (773) 646-3099

Original
Ticket# 587130

Customer Name PEOPLES GAS 4984 PEOPLES GAS
Ticket Date 08/14/2007
Payment Type Credit Account
Manual Ticket#
Hauling Ticket#
Route
State Waste Code
Manifest 2442834
Destination
PO
Profile EF1410 (MGP IMPACTED SOIL)
Generator 117-PEOPLESGASCO PEOPLES GAS CO

Carrier PEOPLESGAS PEOPLES GAS
Vehicle# M179
Volume
Container
Driver
Check#
Billing # 0004984
Gen EPA ID
Grid

	Time	Scale	Operator	Inbound		
In	08/14/2007 08:12:43	South Scale	jmg		Gross	67480 lb
Out	08/14/2007 08:12:43		jmg		Tare	34300 lb
					Net	33180 lb
					Tons	16.59

Comments

WASTE MANAGEMENT

	Product	LD%	Qty	UOM	Rate	Tax	Amount	Origin
1	278-BIO REMEDIATIO	100	16.59	Tons				
2	420L-TRANSPORTATIO	100	1	Load				
3	450E-SPECIAL SERVI	100	1	Each				

Total Tax
Total Ticket

Driver's Signature

403WM

WASTE MANAGEMENT

331083

Total Tax
Total Ticket

'river's Signature

CID RDF
138th and Calumet Expressway
Calumet City, IL, 60409
Ph: (773) 646-3099

Original
Ticket# 587193

Customer Name	PEOPLES GAS 4984 PEOPLES GAS	Carrier	PEOPLESGAS PEOPLES GAS
Ticket Date	08/14/2007	Vehicle#	M179
Payment Type	Credit Account	Container	
Manual Ticket#		Driver	
Hauling Ticket#		Check#	
Route		Billing #	0006234
State Waste Code		Gen EPA ID	
Manifest	2442834		
Destination		Grid	
PO			
Profile	EF1410 (MGP IMPACTED SOIL)		
Generator	117-PEOPLESGASCO PEOPLES GAS CO		

Volume

	Time	Scale	Operator	Inbound		
In	08/14/2007 09:44:14	North Scale	pag		Gross	65700 lb
Out	08/14/2007 09:46:14		pag		Tare	34300 lb
					Net	31400 lb
					Tons	15.70

Comments

	Product	LD%	Qty	UOM	Rate	Tax	Amount	Origin
1	278-BIO REMEDIATIO	100	15.70	Tons				
2	420L-TRANSPORTATIO	100	1	Load				
3	450E-SPECIAL SERVI	100	1	Each				

403WM

6

331129

WASTE MANAGEMENT

Total Tax
Total Ticket

river's Signature

CID RDF
138th and Calumet Expressway
Calumet City, IL, 60409
Ph: (773) 646-3099

Original
Ticket# 587246

Customer Name PEOPLES GAS 4984 PEOPLES GAS
Ticket Date 08/14/2007
Payment Type Credit Account
Manual Ticket#
Hauling Ticket#
Route
State Waste Code
Manifest 2442834
Destination
PO
Profile EF1410 (MGP IMPACTED SOIL)
Generator 117-PEOPLESGASCO PEOPLES GAS CO

Carrier PEOPLESGAS PEOPLES GAS
Vehicle# M179
Container
Driver
Check#
Billing # 0006984
Gen EPA ID
Grid

Volume

	Time	Scale	Operator	Inbound		
In	08/14/2007 11:25:20	North Scale	pag		Gross	65500 lb
Out	08/14/2007 11:25:20		pag		Tare	34300 lb
					Net	31200 lb
					Tons	15.60

Comments

	Product	LD%	Qty	UOM	Rate	Tax	Amount	Origin
1	278-BIO REMEDIATIO	100	15.60	Tons				
2	420L-TRANSPORTATIO	100	1	Load				
3	450E-SPECIAL SERVI	100	1	Each				

403WM

331164

WASTE MANAGEMENT

Total Tax
Total Ticket

river's Signature

CID RDF
138th and Calumet Expressway
Calumet City, IL, 60409
Ph: (773) 646-3099

Original
Ticket# 587291

Customer Name	PEOPLES GAS 4984 PEOPLES GAS	Carrier	PEOPLESGAS PEOPLES GAS		
Ticket Date	08/14/2007	Vehicle#	M179	Volume	
Payment Type	Credit Account	Container			
Manual Ticket#		Driver			
Hauling Ticket#		Check#			
Route		Billing #	0004904		
State Waste Code		Gen EPA ID			
Manifest	2442824				
Destination		Grid			
PO					
Profile	EF1410 (MGP IMPACTED SOIL)				
Generator	117-PEOPLESGASCO PEOPLES GAS CO				

	Time	Scale	Operator	Inbound	Gross	68100 lb
In	08/14/2007 12:44:56	North Scale	pag		Tare	34300 lb
Out	08/14/2007 12:44:56		pag		Net	33800 lb
					Tons	16.90

Comments

	Product	LD%	Qty	UOM	Rate	Tax	Amount	Origin
1	278-BIO REMEDIATIO	100	16.90	Tons				
2	420L-TRANSPORTATIO	100	1	Load				
3	450E-SPECIAL SERVI	100	1	Each				

403WM

331205

WASTE MANAGEMENT

Total Tax
Total Ticket

river's Signature

CID RDF
138th and Calumet Expressway
Calumet City, IL, 60409
Ph: (773) 646-3099

Original
Ticket# 587349

Customer Name	PEOPLES GAS 4984 PEOPLES GAS	Carrier	PEOPLESGAS PEOPLES GAS		
Ticket Date	08/14/2007	Vehicle#	M179	Volume	
Payment Type	Credit Account	Container			
Manual Ticket#		Driver			
Hauling Ticket#		Check#			
Route		Billing #	0004984		
State Waste Code		Gen EPA ID			
Manifest	2442834				
Destination		Grid			
PO					
Profile	EF1410 (MGP IMPACTED SOIL)				
Generator	117-PEOPLESGASCO PEOPLES GAS CO				

	Time	Scale	Operator	Inbound	Gross	62700 lb
In	08/14/2007 14:06:48	North Scale	pag		Tare	34300 lb
Out	08/14/2007 14:06:48		pag		Net	28400 lb
					Tons	14.20

Comments

	Product	LD%	Qty	UOM	Rate	Tax	Amount	Origin
1	278-BIO REMEDIATIO	100	14.20	Tons				
2	420L-TRANSPORTATIO	100	1	Load				
3	450E-SPECIAL SERVI	100	1	Each				

33067

WASTE MANAGEMENT

CID RDF
138th and Calumet Expressway
Calumet City, IL, 60409
Ph: (773) 646-3099

Original
Ticket# 587126

Customer Name PEOPLES GAS 4984 PEOPLES GAS
Ticket Date 08/14/2007
Payment Type Credit Account
Manual Ticket#
Hauling Ticket#
Route
State Waste Code
Manifest 2442833
Destination
PO
Profile EF1410 (MGP IMPACTED SOIL)
Generator 117-PEOPLESGASCO PEOPLES GAS CO

Carrier PEOPLESGAS PEOPLES GAS
Vehicle# M160
Volume
Container
Driver
Check#
Billing # 0004984
Gen EPA ID
Grid

	Time	Scale	Operator	Inbound		
In	08/14/2007 08:09:28	South Scale	jmg		Gross	69100 lb
Out	08/14/2007 08:09:28		jmg		Tare	34500 lb
					Net	34600 lb
					Tons	17.30

Comments

WASTE MANAGEMENT

	Product	LD%	Qty	UOM	Rate	Tax	Amount	Origin
1	278-BIO REMEDIATIO	100	17.30	Tons				
2	420L-TRANSPORTATIO	100	1	Load				
3	450E-SPECIAL SERVI	100	1	Each				

Total Tax
Total Ticket

Driver's Signature

403WM

WASTE MANAGEMENT

331079

Total Tax
Total Ticket

river's Signature

CID RDF
139th and Calumet Expressway
Calumet City, IL, 60409
Ph: (773) 646-3099

Original
Ticket# 587189

Customer Name	PEOPLES GAS 4984 PEOPLES GAS	Carrier	PEOPLESGAS PEOPLES GAS
Ticket Date	08/14/2007	Vehicle#	M160
Payment Type	Credit Account	Container	
Manual Ticket#		Driver	
Hauling Ticket#		Check#	
Route		Billing #	0004984
State Waste Code		Gen EPA ID	
Manifest	2442833		
Destination		Grid	
PO			
Profile	EF1410 (MGP IMPACTED SOIL)		
Generator	117-PEOPLESGASCO PEOPLES GAS CO		

Volume

	Time	Scale	Operator	Inbound		
In	08/14/2007 09:38:10	North Scale	pag		Gross	63460 lb
Out	08/14/2007 09:38:10		pag		Tare	34500 lb
					Net	28960 lb
					Tons	14.48

Comments

	Product	LD%	Qty	UOM	Rate	Tax	Amount	Origin
1	278-BIO REMEDIATIO	100	14.48	Tons				
2	420L-TRANSPORTATIO	100	1	Load				
3	450E-SPECIAL SERVI	100	1	Each				

403WM

331124

WASTE MANAGEMENT

Total Tax
Total Ticket

river's Signature

CID RDF
138th and Calumet Expressway
Calumet City, IL, 60409
Ph: (773) 646-3099

Original
Ticket# 587241

Customer Name	PEOPLES GAS 4984 PEOPLES GAS	Carrier	PEOPLESGAS PEOPLES GAS		
Ticket Date	08/14/2007	Vehicle#	M160	Volume	
Payment Type	Credit Account	Container			
Manual Ticket#		Driver			
Hauling Ticket#		Check#			
Route		Billing #	0004984		
State Waste Code		Gen EPA ID			
Manifest	2442833				
Destination		Grid			
PO					
Profile	EF1410 (MGP IMPACTED SOIL)				
Generator	117-PEOPLESGASCO PEOPLES GAS CO				

	Time	Scale	Operator	Inbound		
In	08/14/2007 11:15:55	North Scale	pag		Gross	60500 lb
Out	08/14/2007 11:15:55		pag		Tare	34500 lb
					Net	26000 lb
					Tons	13.00

Comments

	Product	LD%	Qty	UOM	Rate	Tax	Amount	Origin
1	278-BIO REMEDIATIO	100	13.00	Tons				
2	420L-TRANSPORTATIO	100	1	Load				
3	450E-SPECIAL SERVI	100	1	Each				

403WM

6

WASTE MANAGEMENT

331161

Total Tax
Total Ticket

river's Signature

CID RDF
138th and Calumet Expressway
Calumet City, IL, 60409
Ph: (773) 646-3099

Original
Ticket# 587288

Customer Name	PEOPLES GAS 4984 PEOPLES GAS	Carrier	PEOPLESGAS PEOPLES GAS		
Ticket Date	08/14/2007	Vehicle#	M160	Volume	
Payment Type	Credit Account	Container			
Manual Ticket#		Driver			
Hauling Ticket#		Check#			
Route		Billing #	0004984		
State Waste Code		Gen EPA ID			
Manifest	2442833				
Destination		Grid			
PO					
Profile	EF1410 (MGP IMPACTED SOIL				
Generator	117-PEOPLESGASCO PEOPLES GAS CO				

	Time	Scale	Operator	Inbound		
In	08/14/2007 12:34:40	North Scale	pag		Gross	62880 lb
Out	08/14/2007 12:34:40		pag		Tare	34500 lb
					Net	28380 lb
					Tons	14.19

Comments

	Product	LD%	Qty	UOM	Rate	Tax	Amount	Origin
1	278-BIO REMEDIATIO	100	14.19	Tons				
2	420L-TRANSPORTATIO	100	1	Load				
3	450E-SPECIAL SERVI	100	1	Each				

403WM

330728

WASTE MANAGEMENT

CID RDF
138th and Calumet Expressway
Calumet City, IL, 60409
Ph: (773) 646-3099

Original
Ticket# 587338

Customer Name PEOPLES GAS 4984 PEOPLES GAS
Ticket Date 08/14/2007
Payment Type Credit Account
Manual Ticket#
Hauling Ticket#
Route
State Waste Code
Manifest 2442833
Destination
PO
Profile EF1410 (MGP IMPACTED SOIL)
Generator 117-PEOPLESGASCO PEOPLES GAS CO

Carrier PEOPLESGAS PEOPLES GAS
Vehicle# M160
Volume
Container
Driver
Check#
Billing # 0004984
Gen EPA ID
Grid

	Time	Scale	Operator	Inbound		
In	08/14/2007 13:52:34	South Scale	jmg		Gross	64040 lb
Out	08/14/2007 13:52:34		jmg		Tare	34500 lb
					Net	29540 lb
					Tons	14.77

Comments

WASTE MANAGEMENT

	Product	LD%	Qty	UOM	Rate	Tax	Amount	Origin
1	278-BIO REMEDIATIO	100	14.77	Tons				
2	420L-TRANSPORTATIO	100	1	Load				
3	450E-SPECIAL SERVI	100	1	Each				

Total Tax
Total Ticket

Driver's Signature

403WM

WASTE MANAGEMENT

33102

Total Tax
Total Ticket

river's Signature

CID RDF
138th and Calumet Expressway
Calumet City, IL, 60409
Ph: (773) 646-3099

Original
Ticket# 587102

Customer Name	PEOPLES GAS 4984 PEOPLES GAS	Carrier	PEOPLESGAS PEOPLES GAS
Ticket Date	08/14/2007	Vehicle#	M159
Payment Type	Credit Account	Container	
Manual Ticket#		Driver	
Hauling Ticket#		Check#	
Route		Billing #	0004984
State Waste Code		Gen EPA ID	
Manifest	2442832		
Destination		Grid	
PO			
Profile	EF1410 (MGP IMPACTED SOIL)		
Generator	117-PEOPLESGASCO PEOPLES GAS CO		

Volume

	Time	Scale	Operator	Inbound		
In	08/14/2007 07:30:09	North Scale	pag		Gross	63440 lb
Out	08/14/2007 07:30:09		pag		Tare	34500 lb
					Net	28940 lb
					Tons	14.47

Comments

159 Cade

Product		LD%	Qty	UOM	Rate	Tax	Amount	Origin
1	278-BIO REMEDIATIO	100	14.47	Tons				
2	420L-TRANSPORTATIO	100	1	Load				
3	450E-SPECIAL SERVI	100	1	Each				

403WM

330684

WASTE MANAGEMENT

CID RDF
138th and Calumet Expressway
Calumet City, IL, 60409
Ph: (773) 646-3099

Original
Ticket# 587167

Customer Name PEOPLES GAS 4984 PEOPLES GAS
Ticket Date 08/14/2007
Payment Type Credit Account
Manual Ticket#
Hauling Ticket#
Route
State Waste Code
Manifest 2442832
Destination
PO
Profile EF1410 (MGP IMPACTED SOIL)
Generator 117-PEOPLESGASCO PEOPLES GAS CO

Carrier PEOPLESGAS PEOPLES GAS
Vehicle# M159
Volume
Container
Driver
Check#
Billing # 0004984
Gen EPA ID
Grid

	Time	Scale	Operator	Inbound		
In	08/14/2007 09:11:26	South Scale	jmg		Gross	65260 lb
Out	08/14/2007 09:11:26		jmg		Tare	34500 lb
					Net	30760 lb
					Tons	15.38

Comments

WASTE MANAGEMENT

	Product	LD%	Qty	UOM	Rate	Tax	Amount	Origin
1	278-BIO REMEDIATIO	100	15.38	Tons				
2	420L-TRANSPORTATIO	100	1	Load				
3	450E-SPECIAL SERVI	100	1	Each				

159 Cut
159 Cut

Pitney Courts

Total Tax
Total Ticket

Driver's Signature

403WM

33111C

WASTE MANAGEMENT

Total Tax
Total Ticket

river's Signature

CID RDF
138th and Calumet Expressway
Calumet City, IL, 60409
Ph: (773) 646-3099

Original
Ticket# 587228

Customer Name	PEOPLES GAS 4984 PEOPLES GAS	Carrier	PEOPLESGAS PEOPLES GAS		
Ticket Date	08/14/2007	Vehicle#	M159	Volume	
Payment Type	Credit Account	Container			
Manual Ticket#		Driver			
Hauling Ticket#		Check#			
Route		Billing #	0004994		
State Waste Code		Gen EPA ID			
Manifest	2442832				
Destination		Grid			
PO					
Profile	EF1410 (MGP IMPACTED SOIL)				
Generator	117-PEOPLESGASCO PEOPLES GAS CO				

WASTE MANAGEMENT

	Time	Scale	Operator	Inbound		
In	08/14/2007 10:53:04	North Scale	pag		Gross	66340 lb
Out	08/14/2007 10:53:04		pag		Tare	34500 lb
					Net	31840 lb
					Tons	15.92

Comments

159 Cuts

159 Cuts

Product		LDX	Qty	UOM	Rate	Tax	Amount	Origin
1	278-BIO REMEDIATIO	100	15.92	Tons				
2	420L-TRANSPORTATIO	100	1	Load				
3	450E-SPECIAL SERVI	100	1	Each				

403WM

330710

WASTE MANAGEMENT

CID RDF
138th and Calumet Expressway
Calumet City, IL, 60409
Ph: (773) 646-3099

Original
Ticket# 587280

Customer Name PEOPLES GAS 4984 PEOPLES GAS
Ticket Date 08/14/2007
Payment Type Credit Account
Manual Ticket#
Hauling Ticket#
Route
State Waste Code
Manifest 2442832
Destination
PO
Profile EF1410 (MGP IMPACTED SOIL)
Generator 117-PEOPLESGASCO PEOPLES GAS CO

Carrier PEOPLESGAS PEOPLES GAS
Vehicle# M159
Volume
Container
Driver
Check#
Billing # 0004984
Gen EPA ID
Grid

	Time	Scale	Operator	Inbound		
In	08/14/2007 12:17:02	South Scale	jmg		Gross	63040 lb
Out	08/14/2007 12:17:02		jmg		Tare	34500 lb
					Net	28540 lb
					Tons	14.27

Comments

WASTE MANAGEMENT

	Product	LD%	Qty	UOM	Rate	Tax	Amount	Origin
1	270-BIO REMEDIATIO	100	14.27	Tons				
2	420L-TRANSPORTATIO	100	1	Load				
3	450E-SPECIAL SERVI	100	1	Each				

159 Cute

Total Tax
Total Ticket

Driver's Signature

403WM

6

330721

WASTE MANAGEMENT

CID RDF
138th and Calumet Expressway
Calumet City, IL, 60409
Ph: (773) 646-3099

Original
Ticket# 587326

Customer Name PEOPLES GAS 4984 PEOPLES GAS
Ticket Date 08/14/2007
Payment Type Credit Account
Manual Ticket#
Hauling Ticket#
Route
State Waste Code
Manifest 2442832
Destination
PO
Profile EF1410 (MGP IMPACTED SOIL)
Generator 117-PEOPLESGASCO PEOPLES GAS CO

Carrier PEOPLESGAS PEOPLES GAS
Vehicle# M159
Volume
Container
Driver
Check#
Billing # 0004984
Gen EPA ID
Grid

	Time	Scale	Operator	Inbound		
In	08/14/2007 13:41:00	South Scale	jmg		Gross	67600 lb
Out	08/14/2007 13:41:00		jmg		Tare	34500 lb
					Net	33100 lb
					Tons	16.55

Comments

WASTE MANAGEMENT

	Product	LD%	Qty	UOM	Rate	Tax	Amount	Origin
1	278-BIO REMEDIATIO	100	16.55	Tons				
2	420L-TRANSPORTATIO	100	1	Load				
3	450E-SPECIAL SERVI	100	1	Each				

15 gal

Total Tax
Total Ticket

Driver's Signature

403WM

330105

WASTE MANAGEMENT

CID RDF
138th and Calumet Expressway
Calumet City, IL, 60409
Ph: (773) 646-3099

Original
Ticket# 586712

Customer Name PEOPLES GAS 4984 PEOPLES GAS
Ticket Date 08/13/2007
Payment Type Credit Account
Manual Ticket#
Hauling Ticket#
Route
State Waste Code
Manifest 2442831
Destination
PO
Profile EF1410 (MGP IMPACTED SOIL)
Generator 117-PEOPLESGASCO PEOPLES GAS CO

Carrier PEOPLESGAS PEOPLES GAS
Vehicle# M179
Volume
Container
Driver
Check#
Billing # 0004984
Gen EPA ID
Grid

	Time	Scale	Operator	Inbound		
In	08/13/2007 07:41:33	South Scale	jmg		Gross	62860 lb
Out	08/13/2007 07:41:33		jmg		Tare	34300 lb
					Net	28560 lb
					Tons	14.28

Comments

WASTE MANAGEMENT

	Product	LD%	Qty	UOM	Rate	Tax	Amount	Origin
1	278-BIO REMEDIATIO	100	14.28	Tons				
2	420L-TRANSPORTATIO	100	1	Load				
3	450E-SPECIAL SERVI	100	1	Each				

Total Tax
Total Ticket

Driver's Signature

403WM

330307

WASTE MANAGEMENT

Total Tax
Total Ticket

river's Signature

CID RDF
138th and Calumet Expressway
Calumet City, IL, 60409
Ph: (773) 646-3099

Original
Ticket# 586783

Customer Name	PEOPLES GAS 4984 PEOPLES GAS	Carrier	PEOPLESGAS PEOPLES GAS
Ticket Date	08/13/2007	Vehicle#	M179
Payment Type	Credit Account	Container	
Manual Ticket#		Driver	
Hauling Ticket#		Check#	
Route		Billing #	0004984
State Waste Code		Gen EPA ID	
Manifest	2442831		
Destination		Grid	
PO			
Profile	EF1410 (MGP IMPACTED SOIL)		
Generator	117-PEOPLESGASCO PEOPLES GAS CO		

Volume

	Time	Scale	Operator	Inbound		
In	08/13/2007 09:06:49	North Scale	PAG		Gross	65680 lb
Out	08/13/2007 09:06:49		PAG		Tare	34300 lb
					Net	31380 lb
					Tons	15.69

Comments

Product	LDX	Qty	UOM	Rate	Tax	Amount	Origin
1 278-BIO REMEDIATIO	100	15.69	Tons				
2 420L-TRANSPORTATIO	100	1	Load				
3 450E-SPECIAL SERVI	100	1	Each				

403WM

330342

WASTE MANAGEMENT

Total Tax
Total Ticket

river's Signature

CID RDF
138th and Calumet Expressway
Calumet City, IL, 60409
Ph: (773) 646-3099

Original
Ticket# 586871

Customer Name	PEOPLES GAS 4984 PEOPLES GAS	Carrier	PEOPLESGAS PEOPLES GAS
Ticket Date	08/13/2007	Vehicle#	M179
Payment Type	Credit Account	Container	
Manual Ticket#		Driver	
Hauling Ticket#		Check#	
Route		Billing #	0006284
State Waste Code		Gen EPA ID	
Manifest	2442831		
Destination		Grid	
PO			
Profile	EF1410 (MGP IMPACTED SOIL)		
Generator	117-PEOPLESGASCO PEOPLES GAS CO		

Volume

	Time	Scale	Operator	Inbound		
In	08/13/2007 10:21:55	North Scale	pag		Gross	66480 lb
Out	08/13/2007 10:21:55		pag		Tare	34300 lb
					Net	32180 lb
					Tons	16.09

Comments

	Product	LD%	Qty	UOM	Rate	Tax	Amount	Origin
1	278-BIO REMEDIATIO	100	16.09	Tons				
2	420L-TRANSPORTATIO	100	1	Load				
3	450E-SPECIAL SERVI	100	1	Each				

330551

WASTE MANAGEMENT

CID RDF
138th and Calumet Expressway
Calumet City, IL, 60409
Ph: (773) 646-3099

Original
Ticket# 586946

Customer Name	PEOPLES GAS 4984 PEOPLES GAS	Carrier	PEOPLESGAS PEOPLES GAS
Ticket Date	08/13/2007	Vehicle#	M179
Payment Type	Credit Account	Container	
Manual Ticket#		Driver	
Hauling Ticket#		Check#	
Route		Billing #	0004984
State Waste Code		Gen EPA ID	
Manifest	2442831		
Destination		Grid	
PO			
Profile	EF1410 (MGP IMPACTED SOIL)		
Generator	117-PEOPLESGASCO PEOPLES GAS CO		

Volume

	Time	Scale	Operator	Inbound		
In	08/13/2007 11:41:22	South Scale	jmg		Gross	65040 lb
Out	08/13/2007 11:41:22		jmg		Tare	34300 lb
					Net	30740 lb
					Tons	15.37

Comments

WASTE MANAGEMENT

	Product	LD%	Qty	UOM	Rate	Tax	Amount	Origin
1	270-BIO REMEDIATIO	100	15.37	Tons				
2	420L-TRANSPORTATIO	100	1	Load				
3	450E-SPECIAL SERVI	100	1	Each				

Driver's Signature

330595

WASTE MANAGEMENT

CID RDF
138th and Calumet Expressway
Calumet City, IL, 60409
Ph: (773) 646-3099

Original
Ticket# 587009

Customer Name PEOPLES GAS 4984 PEOPLES GAS
Ticket Date 08/13/2007
Payment Type Credit Account
Manual Ticket#
Hauling Ticket#
Route
State Waste Code
Manifest 2442831
Destination
PO
Profile EF1410 (MGP IMPACTED SOIL)
Generator 117-PEOPLESGASCO PEOPLES GAS CO

Carrier PEOPLESGAS PEOPLES GAS
Vehicle# M179
Volume
Container
Driver
Check#
Billing # 0004984
Gen EPA ID
Grid

	Time	Scale	Operator	Inbound		
In	08/13/2007 12:59:54	South Scale	jmg		Gross	68300 lb
Out	08/13/2007 12:59:54		jmg		Tare	34300 lb
					Net	34000 lb
					Tons	17.00

Comments

WASTE MANAGEMENT

	Product	LD%	Qty	UOM	Rate	Tax	Amount	Origin
1	278-BIO REMEDIATIO	100	17.00	Tons				
2	420L-TRANSPORTATIO	100	1	Load				
3	450E-SPECIAL SERVI	100	1	Each				

Total Tax
Total Ticket

Driver's Signature

330281

WASTE MANAGEMENT

Total Tax
Total Ticket

river's Signature

CID RDF
138th and Calumet Expressway
Calumet City, IL, 60409
Ph: (773) 646-3099

Original
Ticket# 586709

Customer Name PEOPLES GAS 4984 PEOPLES GAS
Ticket Date 08/13/2007
Payment Type Credit Account
Manual Ticket#
Hauling Ticket#
Route
State Waste Code
Manifest 2442830
Destination
PO
Profile EF1410 (MGP IMPACTED SOIL)
Generator 117-PEOPLESGASCO PEOPLES GAS CO

Carrier PEOPLESGAS PEOPLES GAS
Vehicle# M160
Volume
Container
Driver
Check#
Billing # 0004984
Gen EPA ID
Grid

	Time	Scale	Operator	Inbound		
In	08/13/2007 07:39:30	North Scale	PAG		Gross	66260 lb
Out	08/13/2007 07:39:30		PAG		Tare	34500 lb
					Net	31760 lb
					Tons	15.88

Comments

	Product	LDX	Qty	UOM	Rate	Tax	Amount	Origin
1	278-BIO REMEDIATIO	100	15.88	Tons				
2	420L-TRANSPORTATIO	100	1	Load				
3	450E-SPECIAL SERVI	100	1	Each				

403WM

6

330302

WASTE MANAGEMENT

Total Tax
Total Ticket

river's Signature

CID RDF
138th and Calumet Expressway
Calumet City, IL, 60409
Ph: (773) 646-3099

Original
Ticket# 586771

Customer Name PEOPLES GAS 4984 PEOPLES GAS
Ticket Date 08/13/2007
Payment Type Credit Account
Manual Ticket#
Hauling Ticket#
Route
State Waste Code
Manifest 2442830
Destination
PO
Profile EF1410 (MGP IMPACTED SOIL)
Generator 117-PEOPLESGASCO PEOPLES GAS CO

Carrier PEOPLESGAS PEOPLES GAS
Vehicle# M160
Volume
Container
Driver
Check#
Billing # 0004984
Gen EPA ID
Grid

	Time	Scale	Operator	Inbound		
In	08/13/2007 08:56:47	North Scale	PAG		Gross	59860 lb
Out	08/13/2007 08:56:47		PAG		Tare	34500 lb
					Net	25360 lb
					Tons	12.68

Comments

Product	LDX	Qty	UOM	Rate	Tax	Amount	Origin
1 278-BIO REMEDIATIO	100	12.68	Tons				
2 420L-TRANSPORTATIO	100	1	Load				
3 450E-SPECIAL SERVI	100	1	Each				

330338

WASTE MANAGEMENT

Total Tax
Total Ticket

river's Signature

CID RDF
138th and Calumet Expressway
Calumet City, IL, 60409
Ph: (773) 646-3099

Original
Ticket# 586862

Customer Name	PEOPLES GAS 4984 PEOPLES GAS	Carrier	PEOPLESGAS PEOPLES GAS
Ticket Date	08/13/2007	Vehicle#	M160
Payment Type	Credit Account	Container	
Manual Ticket#		Driver	
Hauling Ticket#		Check#	
Route		Billing #	0004984
State Waste Code		Gen EPA ID	
Manifest	2442830		
Destination		Grid	
PO			
Profile	EF1410 (MGP IMPACTED SOIL)		
Generator	117-PEOPLESGASCO PEOPLES GAS CO		

Volume

	Time	Scale	Operator	Inbound		
In	08/13/2007 10:09:50	North Scale	PAG		Gross	61900 lb
Out	08/13/2007 10:09:50		PAG		Tare	34500 lb
					Net	27400 lb
					Tons	13.70

Comments

	Product	LD%	Qty	UOM	Rate	Tax	Amount	Origin
1	278-BIO REMEDIATIO	100	13.70	Tons				
2	420L-TRANSPORTATIO	100	1	Load				
3	450E-SPECIAL SERVI	100	1	Each				

330552

WASTE MANAGEMENT

CID RDF
138th and Calumet Expressway
Calumet City, IL, 60409
Ph: (773) 646-3099

Original
Ticket# 586947

Customer Name PEOPLES GAS 4984 PEOPLES GAS
Ticket Date 08/13/2007
Payment Type Credit Account
Manual Ticket#
Hauling Ticket#
Route
State Waste Code
Manifest 2442830
Destination
PO
Profile EF1410 (MGP IMPACTED SOIL)
Generator 117-PEOPLESGASCO PEOPLES GAS CO

Carrier PEOPLESGAS PEOPLES GAS
Vehicle# M160
Volume
Container
Driver
Check#
Billing # 0004984
Gen EPA ID
Grid

	Time	Scale	Operator	Inbound		
In	08/13/2007 11:42:55	South Scale	jmg		Gross	61420 lb
Out	08/13/2007 11:42:55		jmg		Tare	34500 lb
					Net	26920 lb
					Tons	13.46

Comments

WASTE MANAGEMENT

	Product	LD%	Qty	UOM	Rate	Tax	Amount	Origin
1	278-BID REMEDIATIO	100	13.46	Tons				
2	420L-TRANSPORTATIO	100	1	Load				
3	450E-SPECIAL SERVI	100	1	Each				

Total Tax
Total Ticket

Driver's Signature

330600

WASTE MANAGEMENT

CID RDF
138th and Calumet Expressway
Calumet City, IL, 60409
Ph: (773) 646-3099

Original
Ticket# 587014

Customer Name PEOPLES GAS 4984 PEOPLES GAS
Ticket Date 08/13/2007
Payment Type Credit Account
Manual Ticket#
Hauling Ticket#
Route
State Waste Code
Manifest 2442830
Destination
PO
Profile EF1410 (MGP IMPACTED SOIL)
Generator 117-PEOPLESGASCO PEOPLES GAS CO

Carrier PEOPLESGAS PEOPLES GAS
Vehicle# M160
Volume
Container
Driver
Check#
Billing # 0004984
Gen EPA ID
Grid

	Time	Scale	Operator	Inbound		
In	08/13/2007 13:07:10	South Scale	jmg		Gross	65960 lb
Out	08/13/2007 13:07:10		jmg		Tare	34500 lb
					Net	31460 lb
					Tons	15.73

Comments

WASTE MANAGEMENT

	Product	LD%	Qty	UOM	Rate	Tax	Amount	Origin
1	278-BID REMEDIATIO	100	15.73	Tons				
2	420L-TRANSPORTATIO	100	1	Load				
3	450E-SPECIAL SERVI	100	1	Each				

Total Tax
Total Ticket

Driver's Signature

330282

WASTE MANAGEMENT

Total Tax
Total Ticket

river's Signature

CID RDF
138th and Calumet Expressway
Calumet City, IL, 60409
Ph: (773) 646-3099

Original
Ticket# 506711

Customer Name PEOPLES GAS 4984 PEOPLES GAS
Ticket Date 08/13/2007
Payment Type Credit Account
Manual Ticket#
Hauling Ticket#
Route
State Waste Code
Manifest 2442829
Destination
PO
Profile EF1410 (MGP IMPACTED SOIL)
Generator ~~117~~ PEOPLESGASCO PEOPLES GAS CO

Carrier PEOPLESGAS PEOPLES GAS
Vehicle# M157
Volume
Container
Driver
Check#
Billing # 0006984
Gen EPA ID
Grid

WASTE MANAGEMENT

	Time	Scale	Operator	Inbound		
In	08/13/2007 07:41:29	North Scale	PAG		Gross	67980 lb
Out	08/13/2007 07:41:29		PAG		Tare	34500 lb
					Net	33480 lb
					Tons	16.74

Comments

	LD%	Qty	UOM	Rate	Tax	Amount	Origin
-RIO REMEDIATIO	100	16.74	Tons				
ANSPORTATIO	100	1	Load				
CIAL SERVI	100	1	Each				

330461

WASTE MANAGEMENT

CID RDF
138th and Calumet Expressway
Calumet City, IL, 60409
Ph: (773) 646-3099

Original
Ticket# 586782

Customer Name	PEOPLES GAS 4984 PEOPLES GAS	Carrier	PEOPLESGAS PEOPLES GAS
Ticket Date	08/13/2007	Vehicle#	M157
Payment Type	Credit Account	Container	
Manual Ticket#		Driver	
Hauling Ticket#		Check#	
Route		Billing #	0004984
State Waste Code		Gen EPA ID	
Manifest	2442829		
Destination		Grid	
PO			
Profile	EF1410 (MGP IMPACTED SOIL)		
Generator	117-PEOPLESGASCO PEOPLES GAS CO		

	Time	Scale	Operator	Inbound		
In	08/13/2007 09:06:38	South Scale	jmg		Gross	64880 lb
Out	08/13/2007 09:06:38		jmg		Tare	34500 lb
					Net	30380 lb
					Tons	15.19

Comments

WASTE MANAGEMENT

Product		LD%	Qty	UOM	Rate	Tax	Amount	Origin
1	278-BIO REMEDIATIO	100	15.19	Tons				
2	420L-TRANSPORTATIO	100	1	Load				
3	450E-SPECIAL SERVI	100	1	Each				

Total Tax
Total Ticket

Driver's Signature

330505

WASTE MANAGEMENT

CID RDF
138th and Calumet Expressway
Calumet City, IL, 60409
Ph: (773) 646-3099

Original
Ticket# 586877

Customer Name PEOPLES GAS 4984 PEOPLES GAS
Ticket Date 08/13/2007
Payment Type Credit Account
Manual Ticket#
Hauling Ticket#
Route
State Waste Code
Manifest 2442829
Destination
PO
Profile EF1410 (MGP IMPACTED SOIL)
Generator 117-PEOPLESGASCO PEOPLES GAS CO

Carrier PEOPLESGAS PEOPLES GAS
Vehicle# M157
Volume
Container
Driver
Check#
Billing # 0004984
Gen EPA ID
Grid

	Time	Scale	Operator	Inbound		
In	08/13/2007 10:25:44	South Scale	jmg		Gross	70260 lb
Out	08/13/2007 10:25:44		jmg		Tare	34500 lb
					Net	35760 lb
					Tons	17.88

Comments

WASTE MANAGEMENT

	Product	LD%	Qty	UOM	Rate	Tax	Amount	Origin
1	278-BIO REMEDIATIO	100	17.88	Tons				
2	420L-TRANSPORTATIO	100	1	Load				
3	450E-SPECIAL SERVI	100	1	Each				

Total Tax
Total Ticket

Driver's Signature

330554

WASTE MANAGEMENT

CID RDF
138th and Calumet Expressway
Calumet City, IL, 60409
Ph: (773) 646-3099

Original
Ticket# 586949

Customer Name PEOPLES GAS 4984 PEOPLES GAS
Ticket Date 08/13/2007
Payment Type Credit Account
Manual Ticket#
Hauling Ticket#
Route
State Waste Code
Manifest 2442829
Destination
PO
Profile EF1410 (MGP IMPACTED SOIL)
Generator 117-PEOPLESGASCO PEOPLES GAS CO

Carrier PEOPLESGAS PEOPLES GAS
Vehicle# M157
Volume
Container
Driver
Check#
Billing # 0004984
Gen EPA ID
Grid

	Time	Scale	Operator	Inbound		
In	08/13/2007 11:45:37	South Scale	jmg		Gross	64320 lb
Out	08/13/2007 11:45:37		jmg		Tare	34500 lb
					Net	29820 lb
					Tons	14.91

Comments

WASTE MANAGEMENT

Product	LD%	Qty	UOM	Rate	Tax	Amount	Origin
1 278-BIO REMEDIATIO	100	14.91	Tons				
2 420L-TRANSPORTATIO	100	1	Load				
3 450E-SPECIAL SERVI	100	1	Each				

Total Tax
Total Ticket

Driver's Signature

330599

WASTE MANAGEMENT

CID RDF
138th and Calumet Expressway
Calumet City, IL, 60409
Ph: (773) 646-3099

Original
Ticket# 587013

Customer Name PEOPLES GAS 4984 PEOPLES GAS
Ticket Date 08/13/2007
Payment Type Credit Account
Manual Ticket#
Hauling Ticket#
Route
State Waste Code
Manifest 2442829
Destination
PO
Profile EF1410 (MGP IMPACTED SOIL)
Generator 117-PEOPLESGASCO PEOPLES GAS CO

Carrier PEOPLESGAS PEOPLES GAS
Vehicle# M157
Volume
Container
Driver
Check#
Billing # 0004984
Gen EPA ID
Grid

	Time	Scale	Operator	Inbound		
In	08/13/2007 13:05:42	South Scale	jmg		Gross	66720 lb
Out	08/13/2007 13:05:42		jmg		Tare	34500 lb
					Net	32220 lb
					Tons	16.11

Comments

WASTE MANAGEMENT

	Product	LD%	Qty	UOM	Rate	Tax	Amount	Origin
1	278-BIO REMEDIATIO	100	16.11	Tons				
2	420L-TRANSPORTATIO	100	1	Load				
3	450E-SPECIAL SERVI	100	1	Each				

Total Tax
Total Ticket

Driver's Signature

330102

WASTE MANAGEMENT

CID RDF
138th and Calumet Expressway
Calumet City, IL, 60409
Ph: (773) 646-3099

Original
Ticket# 586706

#180
PITNEY

Customer Name	PEOPLES GAS 4984 PEOPLES GAS	Carrier	PEOPLESGAS PEOPLES GAS		
Ticket Date	08/13/2007	Vehicle#	M180	Volume	
Payment Type	Credit Account	Container			
Manual Ticket#		Driver			
Hauling Ticket#		Check#			
Route		Billing #	0004984		
State Waste Code		Gen EPA ID			
Manifest	2442828				
Destination		Grid			
PO					
Profile	EF1410 (MGP IMPACTED SOIL)				
Generator	117-PEOPLESGASCO PEOPLES GAS CO				

	Time	Scale	Operator	Inbound		
In	08/13/2007 07:37:13	South Scale	jmg		Gross	70640 lb
Out	08/13/2007 07:37:13		jmg		Tare	33940 lb
					Net	36700 lb
					Tons	18.35

Comments

WASTE MANAGEMENT

	Product	LD%	Qty	UOM	Rate	Tax	Amount	Origin
1	278-BIO REMEDIATIO	100	18.35	Tons				
2	420L-TRANSPORTATIO	100	1	Load				
3	450E-SPECIAL SERVI	100	1	Each				

R. Trey Conrad

Total Tax
Total Ticket

330597

Driver's Signature

403WM

6

330460

WASTE MANAGEMENT

CID RDF
138th and Calumet Expressway
Calumet City, IL, 60409
Ph: (773) 646-3099

Original
Ticket# 586780

Customer Name	PEOPLES GAS 4984 PEOPLES GAS	Carrier	PEOPLESGAS PEOPLES GAS
Ticket Date	08/13/2007	Vehicle#	M180
Payment Type	Credit Account	Container	
Manual Ticket#		Driver	
Hauling Ticket#		Check#	
Route		Billing #	0004984
State Waste Code		Gen EPA ID	
Manifest	2442828		
Destination		Grid	
PO			
Profile	EF1410 (MGP IMPACTED SOIL)		
Generator	117-PEOPLESGASCO PEOPLES GAS CO		

Volume

	Time	Scale	Operator	Inbound		
In	08/13/2007 09:05:10	South Scale	jmg		Gross	68380 lb
Out	08/13/2007 09:05:10		jmg		Tare	33940 lb
					Net	34440 lb
					Tons	17.22

Comments

WASTE MANAGEMENT

	Product	LD%	Qty	UOM	Rate	Tax	Amount	Origin
1	278-BIO REMEDIATIO	100	17.22	Tons				
2	420L-TRANSPORTATIO	100	1	Load				
3	450E-SPECIAL SERVI	100	1	Each				

Total Tax
Total Ticket

Driver's Signature

33034

WASTE MANAGEMENT

Total Tax
Total Ticket

river's Signature

CID RDF
138th and Calumet Expressway
Calumet City, IL, 60409
Ph: (773) 646-3099

Original
Ticket# 586869

Customer Name PEOPLES GAS 4984 PEOPLES GAS
Ticket Date 08/13/2007
Payment Type Credit Account
Manual Ticket#
Hauling Ticket#
Route
State Waste Code
Manifest 2442828
Destination
PO
Profile EF1410 (MGP IMPACTED SOIL)
Generator 117-PEOPLESGASCO PEOPLES GAS CO

Carrier PEOPLESGAS PEOPLES GAS
Vehicle# M180
Volume
Container
Driver
Check#
Billing # 0004984
Gen EPA ID
Grid

	Time	Scale	Operator	Inbound		
In	08/13/2007 10:20:25	North Scale	pag		Gross	65460 lb
Out	08/13/2007 10:20:25		pag		Tare	33940 lb
					Net	31520 lb
					Tons	15.76

Comments

	Product	LDX	Qty	UOM	Rate	Tax	Amount	Origin
1	278-BIO REMEDIATIO	100	15.76	Tons				
2	420L-TRANSPORTATIO	100	1	Load				
3	450E-SPECIAL SERVI	100	1	Each				

330547

WASTE MANAGEMENT

CID RDF
138th and Calumet Expressway
Calumet City, IL, 60409
Ph: (773) 646-3099

Original
Ticket# 586942

Customer Name PEOPLES GAS 4984 PEOPLES GAS
Ticket Date 08/13/2007
Payment Type Credit Account
Manual Ticket#
Hauling Ticket#
Route
State Waste Code
Manifest 2442828
Destination
PO
Profile EF1410 (MGP IMPACTED SOIL)
Generator 117-PEOPLESGASCO PEOPLES GAS CO

Carrier PEOPLESGAS PEOPLES GAS
Vehicle# M180
Volume
Container
Driver
Check#
Billing # 0004984
Gen EPA ID
Grid

	Time	Scale	Operator	Inbound		
In	08/13/2007 11:34:54	South Scale	jmg		Gross	64760 lb
Out	08/13/2007 11:34:54		jmg		Tare	33940 lb
					Net	30820 lb
					Tons	15.41

Comments

WASTE MANAGEMENT

	Product	LD%	Qty	UOM	Rate	Tax	Amount	Origin
1	278-BIO REMEDIATIO	100	15.41	Tons				
2	420L-TRANSPORTATIO	100	1	Load				
3	450E-SPECIAL SERVI	100	1	Each				

Total Tax
Total Ticket

Driver's Signature

330593

WASTE MANAGEMENT

CID RDF
138th and Calumet Expressway
Calumet City, IL, 60409
Ph: (773) 646-3099

Original
Ticket# 587007

Customer Name PEOPLES GAS 4984 PEOPLES GAS
Ticket Date 08/13/2007
Payment Type Credit Account
Manual Ticket#
Hauling Ticket#
Route
State Waste Code
Manifest 2442828
Destination
PO
Profile EF1410 (MGP IMPACTED SOIL)
Generator 117-PEOPLESGASCO PEOPLES GAS CO

Carrier PEOPLESGAS PEOPLES GAS
Vehicle# M180
Volume
Container
Driver
Check#
Billing # 0004984
Gen EPA ID
Grid

	Time	Scale	Operator	Inbound		
In	08/13/2007 12:56:44	South Scale	jmg		Gross	63340 lb
Out	08/13/2007 12:56:44		jmg		Tare	33940 lb
					Net	29400 lb
					Tons	14.70

Comments

WASTE MANAGEMENT

	Product	LD%	Qty	UOM	Rate	Tax	Amount	Origin
1	278-BIO REMEDIATIO	100	14.70	Tons				
2	420L-TRANSPORTATIO	100	1	Load				
3	450E-SPECIAL SERVI	100	1	Each				

Total Tax
Total Ticket

Driver's Signature

WASTE MANAGEMENT

330279

Total Tax
Total Ticket

river's Signature

CID RDF
138th and Calumet Expressway
Calumet City, IL, 60409
Ph: (773) 646-3099

Original
Ticket# 586704

Customer Name	PEOPLES GAS 4984 PEOPLES GAS	Carrier	PEOPLESGAS PEOPLES GAS
Ticket Date	08/13/2007	Vehicle#	M159
Payment Type	Credit Account	Container	
Manual Ticket#		Driver	
Hauling Ticket#		Check#	
Route		Billing #	0004984
State Waste Code		Gen EPA ID	
Manifest	2442827		
Destination		Grid	
PO			
Profile	EF1410 (MGP IMPACTED SOIL)		
Generator	117-PEOPLESGASCO PEOPLES GAS CO		

Volume

	Time	Scale	Operator	Inbound		
In	08/13/2007 07:31:28	North Scale	PAG		Gross	63240 lb
Out	08/13/2007 07:31:28		PAG		Tare	34500 lb
					Net	28740 lb
					Tons	14.37

Comments

159 Cute

	Product	LD%	Qty	UOM	Rate	Tax	Amount	Origin
1	278-BIO REMEDIATIO	100	14.37	Tons				
2	420L-TRANSPORTATIO	100	1	Load				
3	450E-SPECIAL SERVI	100	1	Each				

330300

WASTE MANAGEMENT

Total Tax
Total Ticket

river's Signature

CID RDF
138th and Calumet Expressway
Calumet City, IL, 60409
Ph: (773) 646-3099

Original
Ticket# 586767

Customer Name	PEOPLES GAS 4984 PEOPLES GAS	Carrier	PEOPLESGAS PEOPLES GAS		
Ticket Date	08/13/2007	Vehicle#	M159	Volume	
Payment Type	Credit Account	Container			
Manual Ticket#		Driver			
Hauling Ticket#		Check#			
Route		Billing #	0006886		
State Waste Code		Gen EPA ID			
Manifest	2442827				
Destination		Grid			
PO					
Profile	EF1410 (MGP IMPACTED SOIL)				
Generator	117-PEOPLESGASCO PEOPLES GAS CO				

	Time	Scale	Operator	Inbound		
In	08/13/2007 08:53:40	North Scale	PAG		Gross	66960 lb
Out	08/13/2007 08:53:40		PAG		Tare	34500 lb
					Net	32460 lb
					Tons	16.23

Comments

154 Cuts

	Product	LD%	Qty	UOM	Rate	Tax	Amount	Origin
1	278-BIO REMEDIATIO	100	16.23	Tons				
2	420L-TRANSPORTATIO	100	1	Load				
3	450E-SPECIAL SERVI	100	1	Each				

330337

WASTE MANAGEMENT

Total Tax
Total Ticket

river's Signature

CID RDF
138th and Calumet Expressway
Calumet City, IL, 60409
Ph: (773) 646-3099

Original
Ticket# 586860

Customer Name	PEOPLES GAS 4984 PEOPLES GAS	Carrier	PEOPLESGAS PEOPLES GAS		
Ticket Date	08/13/2007	Vehicle#	M159	Volume	
Payment Type	Credit Account	Container			
Manual Ticket#		Driver			
Hauling Ticket#		Check#			
Route		Billing #	0004984		
State Waste Code		Gen EPA ID			
Manifest	2442827				
Destination		Grid			
PO					
Profile	EF1410 (MGP IMPACTED SOIL)				
Generator	117-PEOPLESGASCO PEOPLES GAS CO				

WASTE MANAGEMENT

	Time	Scale	Operator	Inbound		
In	08/13/2007 10:08:05	North Scale	PAG		Gross	66060 lb
Out	08/13/2007 10:08:05		PAG		Tare	34500 lb
					Net	31560 lb
					Tons	15.78

Comments

159 Cub

	Product	LDX	Qty	UOM	Rate	Tax	Amount	Origin
1	278-BIO REMEDIATIO	100	15.78	Tons				
2	420L-TRANSPORTATIO	100	1	Load				
3	450E-SPECIAL SERVI	100	1	Each				

33054:

WASTE MANAGEMENT

CID RDF
138th and Calumet Expressway
Calumet City, IL, 60409
Ph: (773) 646-3099

Original
Ticket# 586938

Customer Name PEOPLES GAS 4984 PEOPLES GAS
Ticket Date 08/13/2007
Payment Type Credit Account
Manual Ticket#
Hauling Ticket#
Route
State Waste Code
Manifest 2442827
Destination
PO
Profile EF1410 (MGP IMPACTED SOIL)
Generator 117-PEOPLESGASCO PEOPLES GAS CO

Carrier PEOPLESGAS PEOPLES GAS
Vehicle# M159
Volume
Container
Driver
Check#
Billing # 0004984
Gen EPA ID
Grid

	Time	Scale	Operator	Inbound		
In	08/13/2007 11:25:36	South Scale	jmg		Gross	64940 lb
Out	08/13/2007 11:25:36		jmg		Tare	34500 lb
					Net	30440 lb
					Tons	15.22

Comments

WASTE MANAGEMENT

	Product	LD%	Qty	UOM	Rate	Tax	Amount	Origin
1	278-BIO REMEDIATIO	100	15.22	Tons				
2	420L-TRANSPORTATIO	100	1	Load				
3	450E-SPECIAL SERVI	100	1	Each				

159 Cole

Total Tax
Total Ticket

Driver's Signature

330588

WASTE MANAGEMENT

CID RDF
138th and Calumet Expressway
Calumet City, IL, 60409
Ph: (773) 646-3099

Original
Ticket# 587002

Customer Name PEOPLES GAS 4984 PEOPLES GAS
Ticket Date 08/13/2007
Payment Type Credit Account
Manual Ticket#
Hauling Ticket#
Route
State Waste Code
Manifest 2442827
Destination
PO
Profile EF1410 (MGP IMPACTED SOIL)
Generator 117-PEOPLESGASCO PEOPLES GAS CO

Carrier PEOPLESGAS PEOPLES GAS
Vehicle# M159
Volume
Container
Driver
Check#
Billing # 0004984
Gen EPA ID
Grid

	Time	Scale	Operator	Inbound		
In	08/13/2007 12:50:06	South Scale	jmg		Gross	62200 lb
Out	08/13/2007 12:50:06		jmg		Tare	34500 lb
					Net	27700 lb
					Tons	13.85

Comments

WASTE MANAGEMENT

	Product	LD%	Qty	UOM	Rate	Tax	Amount	Origin
1	278-BIO REMEDIATIO	100	13.85	Tons				
2	420L-TRANSPORTATIO	100	1	Load				
3	450E-SPECIAL SERVI	100	1	Each				

159 Cut

Total Tax
Total Ticket

Driver's Signature

WASTE MANAGEMENT

329649

CID RDF
138th and Calumet Expressway
Calumet City, IL, 60409
Ph: (773) 646-3099

Original
Ticket# 586269

Customer Name PEOPLES GAS-4984 PEOPLES GAS
Ticket Date 08/10/2007
Payment Type Credit Account
Manual Ticket#
Hauling Ticket#
Route
State Waste Code
Manifest 2448026
Destination
PO
Profile EP1410 (MGP IMPACTED SOIL)
Generator 117-PEOPLESGASCO PEOPLES GAS CO

Carrier PEOPLESGAS PEOPLES GAS
Vehicle# M157
Volume
Container
Driver
Check#
Billing # 0004984
Gen EPA ID

Grid

	Time	Scale	Operator	Inbound		
In	08/10/2007 07:45:56	South Scale	jmg		Gross	61300 lb
Out	08/10/2007 07:45:56		jmg		Tare	34500 lb
					Net	26800 lb
					Tons	13.40

Comments

WASTE MANAGEMENT

	Product	LD%	Qty	UOM	Rate	Tax	Amount	Origin
1	278-BIO REMEDIATIO	100	13.40	Tons				
2	420L-TRANSPORTATIO	100	1	Load				
	900E-SPECIAL SERVI	100	1	Each				

Total Tax
Total Ticket

Dr gnature

403

329928

WASTE MANAGEMENT

CID RDF
138th and Calumet Expressway
Calumet City, IL, 60409
Ph: (773) 646-3099

Original
Ticket# 586360

Customer Name PEOPLES GAS 4984 PEOPLES GAS
Ticket Date 08/10/2007
Payment Type Credit Account
Manual Ticket#
Hauling Ticket#
Route
State Waste Code
Manifest 2442826
Destination
PO
Profile EF1410 (MGP IMPACTED SOIL)
Generator 117-PEOPLESGASCO PEOPLES GAS CO

Carrier PEOPLESGAS PEOPLES GAS
Vehicle# M157
Volume
Container
Driver
Check#
Billing # 0004984
Gen EPA ID
Grid

	Time	Scale	Operator	Inbound		
In	08/10/2007 09:18:17	South Scale	jmg		Gross	66520 lb
Out	08/10/2007 09:18:17		jmg		Tare	34500 lb
					Net	32020 lb
					Tons	16.01

Comments

WASTE MANAGEMENT

	Product	LD%	Qty	UOM	Rate	Tax	Amount	Origin
1	278-BIO REMEDIATIO	100	16.01	Tons				
2	420L-TRANSPORTATIO	100	1	Load				
3	450E-SPECIAL SERVI	100	1	Each				

Total Tax
Total Ticket

Driver's Signature

403WM

329977

WASTE MANAGEMENT

CID RDF
138th and Calumet Expressway
Calumet City, IL, 60409
Ph: (773) 646-3099

Original
Ticket# 586451

Customer Name PEOPLES GAS 4984 PEOPLES GAS
Ticket Date 08/10/2007
Payment Type Credit Account
Manual Ticket#
Hauling Ticket#
Route
State Waste Code
Manifest 2442826
Destination
PO
Profile EF1410 (MGP IMPACTED SOIL)
Generator 117-PEOPLESGASCO PEOPLES GAS CO

Carrier PEOPLESGAS PEOPLES GAS
Vehicle# M157
Volume
Container
Driver
Check#
Billing # 0004984
Gen EPA ID
Grid

	Time	Scale	Operator	Inbound		
In	08/10/2007 10:37:56	South Scale	jmg		Gross	67460 lb
Out	08/10/2007 10:37:56		jmg		Tare	34500 lb
					Net	32960 lb
					Tons	16.48

Comments

WASTE MANAGEMENT

	Product	LD%	Qty	UOM	Rate	Tax	Amount	Origin
1	278-BIO REMEDIATIO	100	16.48	Tons				
2	420L-TRANSPORTATIO	100	1	Load				
3	450E-SPECIAL SERVI	100	1	Each				

Total Tax
Total Ticket

Driver's Signature

403WM

33002i

WASTE MANAGEMENT

CID RDF
138th and Calumet Expressway
Calumet City, IL, 60409
Ph: (773) 646-3099

Original
Ticket# 586551

Customer Name PEOPLES GAS 4984 PEOPLES GAS
Ticket Date 08/10/2007
Payment Type Credit Account
Manual Ticket#
Hauling Ticket#
Route
State Waste Code
Manifest 242826
Destination
PO
Profile EF1410 (MGP IMPACTED SOIL)
Generator 117-PEOPLESGASCO PEOPLES GAS CO

Carrier PEOPLESGAS PEOPLES GAS
Vehicle# M157
Volume
Container
Driver
Check#
Billing # 0004984
Gen EPA ID
Grid

	Time	Scale	Operator	Inbound		
In	08/10/2007 12:16:03	South Scale	jmg		Gross	67060 lb
Out	08/10/2007 12:16:03		jmg		Tare	34500 lb
					Net	32560 lb
					Tons	16.28

Comments

WASTE MANAGEMENT

	Product	LD%	Qty	UOM	Rate	Tax	Amount	Origin
1	278-BIO REMEDIATIO	100	16.28	Tons				
2	420L-TRANSPORTATIO	100	1	Load				
3	450E-SPECIAL SERVI	100	1	Each				

Total Tax
Total Ticket

Driver's Signature

403WM

33007

WASTE MANAGEMENT

CID RDF
138th and Calumet Expressway
Calumet City, IL, 60409
Ph: (773) 646-3099

Original
Ticket# 586634

Customer Name PEOPLES GAS 4984 PEOPLES GAS
Ticket Date 08/10/2007
Payment Type Credit Account
Manual Ticket#
Hauling Ticket#
Route
State Waste Code
Manifest 2442826
Destination
PO
Profile EF1410 (MGP IMPACTED SOIL)
Generator 117-PEOPLESGASCO PEOPLES GAS CO

Carrier PEOPLESGAS PEOPLES GAS
Vehicle# M157
Volume
Container
Driver
Check#
Billing # 0004984
Gen EPA ID
Grid

	Time	Scale	Operator	Inbound		
In	08/10/2007 13:51:24	South Scale	jmg		Gross	63380 lb
Out	08/10/2007 13:51:24		jmg		Tare	34500 lb
					Net	28880 lb
					Tons	14.44

Comments

WASTE MANAGEMENT

	Product	LD%	Qty	UOM	Rate	Tax	Amount	Origin
1	278-BIO REMEDIATIO	100	14.44	Tons				
2	420L-TRANSPORTATIO	100	1	Load				
3	450E-SPECIAL SERVI	100	1	Each				

Total Tax
Total Ticket

Driver's Signature

403WM

WASTE MANAGEMENT

329821

Total Tax
Total Ticket

iver's Signature

CID RDF
138th and Calumet Expressway
Calumet City, IL, 60409
Ph: (773) 646-3099

Original
Ticket# 584267

istomer Name	PEOPLES GAS 4904 PEOPLES GAS	Carrier	PEOPLESGAS PEOPLES GAS
icket Date	08/10/2007	Vehicle#	M160
ayment Type	Credit Account	Container	
anual Ticket#		Driver	
auling Ticket#		Check#	
oute		Billing #	0006984
tate Waste Code		Gen EPA ID	
anifest	2442825		
estination		Grid	
0			
rofile	EF1410 (MGP IMPACTED SOIL)		
enerator	117-PEOPLESGASCO PEOPLES GAS CO		

Volume

	Time	Scale	Operator	Inbound		
n	08/10/2007 07:44:07	North Scale	pag		Gross	60360 lb
ut	08/10/2007 07:44:07		pag		Tare	34500 lb
					Net	25860 lb
					Tons	12.93

omments

roduct	LD%	Qty	UOM	Rate	Tax	Amount	Origin
278-BIO REMEDIATIO	100	12.93	Tons				
420L-TRANSPORTATIO	100	1	Load				
450E-SPECIAL SERVI	100	1	Each				

403WM

WASTE MANAGEMENT

329822

Total Tax
Total Ticket

iver's Signature

CID RDF
138th and Calumet Expressway
Calumet City, IL, 60409
Ph: (773) 646-3099

Original
Ticket# 586265

ustomer Name	PEOPLES GAS 4984 PEOPLES GAS	Carrier	PEOPLESGAS PEOPLES GAS
icket Date	08/10/2007	Vehicle#	M179
ayment Type	Credit Account	Container	
anual Ticket#		Driver	
auling Ticket#		Check#	
oute		Billing #	0004984
tate Waste Code		Gen EPA ID	
anifest	2442824		
estination		Grid	
D			
rofile	EF1410 (MGP IMPACTED SOIL)		
enerator	117-PEOPLESGASCO PEOPLES GAS CO		

Volume

	Time	Scale	Operator	Inbound		
n	08/10/2007 07:42:02	North Scale	pag		Gross	64600 lb
ut	08/10/2007 07:42:02		pag		Tare	34300 lb
					Net	30300 lb
					Tons	15.15

omments

roduct	LD%	Qty	UOM	Rate	Tax	Amount	Origin
278-BIO REMEDIATIO	100	15.15	Tons				
420L-TRANSPORTATIO	100	1	Load				
450E-SPECIAL SERVI	100	1	Each				

403WM

329861

WASTE MANAGEMENT

Total Tax
Total Ticket

iver's Signature

CID RDF
138th and Calumet Expressway
Calumet City, IL, 60409
Ph: (773) 646-3099

Original
Ticket# 584355

istomer Name	PEOPLES GAS 4984 PEOPLES GAS	Carrier	PEOPLESGAS PEOPLES GAS
icket Date	08/10/2007	Vehicle#	M179
ayment Type	Credit Account	Container	
anual Ticket#		Driver	
auling Ticket#		Check#	
oute		Billing #	0004984
tate Waste Code		Gen EPA ID	
anifest	2442824		
estination		Grid	
O			
rofile	EF1410 (MGP IMPACTED SOIL)		
enerator	117-PEOPLESGASCO PEOPLES GAS CO		

Volume

	Time	Scale	Operator	Inbound		
n	08/10/2007 09:13:53	North Scale	pag		Gross	67420 lb
ut	08/10/2007 09:13:53		pag		Tare	34300 lb
					Net	33120 lb
					Tons	16.56

omments

roduct	LD%	Qty	UOM	Rate	Tax	Amount	Origin
278-BIO REMEDIATIO	100	16.56	Tons				
420L-TRANSPORTATIO	100	1	Load				
450E-SPECIAL SERVI	100	1	Each				

403WM

329974

WASTE MANAGEMENT

CID RDF
138th and Calumet Expressway
Calumet City, IL, 60409
Ph: (773) 646-3099

Original
Ticket# 586445

Customer Name PEOPLES GAS 4984 PEOPLES GAS
Ticket Date 08/10/2007
Payment Type Credit Account
Manual Ticket#
Hauling Ticket#
Route
State Waste Code
Manifest 2442824
Destination
PO
Profile EF1410 (MGP IMPACTED SOIL)
Generator 117-PEOPLESGASCO PEOPLES GAS CO

Carrier PEOPLESGAS PEOPLES GAS
Vehicle# M179
Volume
Container
Driver
Check#
Billing # 0004984
Gen EPA ID
Grid

	Time	Scale	Operator	Inbound		
In	08/10/2007 10:33:26	South Scale	jmg		Gross	62360 lb
Out	08/10/2007 10:33:26		jmg		Tare	34300 lb
					Net	28060 lb
					Tons	14.03

Comments

WASTE MANAGEMENT

Product	LD%	Qty	UOM	Rate	Tax	Amount	Origin
1 278-BIO REMEDIATIO	100	14.03	Tons				
2 420L-TRANSPORTATIO	100	1	Load				
3 450E-SPECIAL SERVI	100	1	Each				

Total Tax
Total Ticket

Driver's Signature

403WM

WASTE MANAGEMENT

330191

Total Tax
Total Ticket

iver's Signature

CID RDF
138th and Calumet Expressway
Calumet City, IL, 60409
Ph: (773) 646-3099

Original
Ticket# 586538

astomer Name	PEOPLES GAS 4904 PEOPLES GAS	Carrier	PEOPLESGAS PEOPLES GAS
icket Date	08/10/2007	Vehicle#	M179
ayment Type	Credit Account	Container	
anual Ticket#		Driver	
auling Ticket#		Check#	
oute		Billing #	0004994
tate Waste Code		Gen EPA ID	
anifest	2442824		
estination		Grid	
J			
rofile	EF1410 (MGP IMPACTED SOIL)		
enerator	117-PEOPLESGASCO PEOPLES GAS CO		

Volume

	Time	Scale	Operator	Inbound		
n	08/10/2007 12:02:11	North Scale	PAG		Gross	65560 lb
ut	08/10/2007 12:02:11		PAG		Tare	34300 lb
					Net	31260 lb
					Tons	15.63

omments

roduct	LD%	Qty	UOM	Rate	Tax	Amount	Origin
278-BIO REMEDIATIO	100	15.63	Tons				
420L-TRANSPORTATIO	100	1	Load				
450E-SPECIAL SERVI	100	1	Each				

403WM

330233

WASTE MANAGEMENT

Total Tax
Total Ticket

iver's Signature

CID RDF
138th and Calumet Expressway
Calumet City, IL, 60409
Ph: (773) 646-3099

Original
Ticket# 586629

ustomer Name	PEOPLES GAS 4984 PEOPLES GAS	Carrier	PEOPLESGAS PEOPLES GAS
icket Date	08/10/2007	Vehicle#	M179
ayment Type	Credit Account	Container	
anual Ticket#		Driver	
auling Ticket#		Check#	
oute		Billing #	0004984
tate Waste Code		Gen/EPA ID	
anifest	2442824		
estination		Grid	
O			
rofile	EF1410 (MGP IMPACTED SOIL)		
enerator	117-PEOPLESGASCO PEOPLES GAS CO		

Volume

	Time	Scale	Operator	Inbound		
n	08/10/2007 13:47:11	North Scale	PAG		Gross	60600 lb
ut	08/10/2007 13:47:11		PAG		Tare	34300 lb
					Net	26300 lb
					Tons	13.15

omments

roduct	LD%	Qty	UOM	Rate	Tax	Amount	Origin
278-BIO REMEDIATIO	100	13.15	Tons				
420L-TRANSPORTATIO	100	1	Load				
450E-SPECIAL SERVI	100	1	Each				

403WM

WASTE MANAGEMENT

329645

CID RDF
138th and Calumet Expressway
Calumet City, IL, 60409
Ph: (773) 646-3099

Original
Ticket# 586262

PITNEY #180

Customer Name PEOPLES GAS 4984 PEOPLES GAS
Ticket Date 08/10/2007
Payment Type Credit Account
Manual Ticket#
Hauling Ticket#
Route
State Waste Code
Manifest 2442823
Destination
PO
Profile EF1410 (MGP IMPACTED SOIL)
Generator 117-PEOPLESGASCO PEOPLES GAS CO

Carrier PEOPLESGAS PEOPLES GAS
Vehicle# M180 Volume
Container
Driver
Check#
Billing # 0004984
Gen EPA ID
Grid

	Time	Scale	Operator	Inbound		
In	08/10/2007 07:40:04	South Scale	jmg		Gross	61260 lb
Out	08/10/2007 07:40:04		jmg		Tare	33940 lb
					Net	27320 lb
					Tons	13.66

Comments

WASTE MANAGEMENT

	Product	LD%	Qty	UOM	Rate	Tax	Amount	Origin
1	278-BIO REMEDIATIO	100	13.66	Tons				
2	420L-TRANSPORTATIO	100	1	Load				
3	450E-SPECIAL SERVI	100	1	Each				

5

Total Tax
Total Ticket

329975 329975 330625

Driver's Signature

403WM

329925

WASTE MANAGEMENT

CID RDF
138th and Calumet Expressway
Calumet City, IL, 60409
Ph: (773) 646-3099

Original
Ticket# 586356

Customer Name	PEOPLES GAS 4984 PEOPLES GAS	Carrier	PEOPLESGAS PEOPLES GAS
Ticket Date	08/10/2007	Vehicle#	M180
Payment Type	Credit Account	Container	
Manual Ticket#		Driver	
Hauling Ticket#		Check#	
Route		Billing #	0004984
State Waste Code		Gen EPA ID	
Manifest	2442823		
Destination		Grid	
PO			
Profile	EF1410 (MGP IMPACTED SOIL)		
Generator	117-PEOPLESGASCO PEOPLES GAS CO		

	Time	Scale	Operator	Inbound		
In	08/10/2007 09:14:20	South Scale	jmg		Gross	69340 lb
Out	08/10/2007 09:14:20		jmg		Tare	33940 lb
					Net	35400 lb
					Tons	17.70

Comments

WASTE MANAGEMENT

	Product	LD%	Qty	UOM	Rate	Tax	Amount	Origin
1	278-BIO REMEDIATIO	100	17.70	Tons				
2	420L-TRANSPORTATIO	100	1	Load				
3	450E-SPECIAL SERVI	100	1	Each				

Total Tax
Total Ticket

Driver's Signature

403WM

329975

WASTE MANAGEMENT

CID RDF
138th and Calumet Expressway
Calumet City, IL, 60409
Ph: (773) 646-3099

Original
Ticket# 586447

Customer Name PEOPLES GAS 4984 PEOPLES GAS
Ticket Date 08/10/2007
Payment Type Credit Account
Manual Ticket#
Hauling Ticket#
Route
State Waste Code
Manifest 2442023
Destination
PO
Profile EF1410 (MGP IMPACTED SOIL)
Generator 117-PEOPLESGASCO PEOPLES GAS CO

Carrier PEOPLESGAS PEOPLES GAS
Vehicle# M180
Volume
Container
Driver
Check#
Billing # 0004984
Gen EPA ID
Grid

	Time	Scale	Operator	Inbound		
In	08/10/2007 10:34:52	South Scale	jmg		Gross	69520 lb
Out	08/10/2007 10:34:52		jmg		Tare	33940 lb
					Net	35580 lb
					Tons	17.79

Comments

WASTE MANAGEMENT

	Product	LD%	Qty	UOM	Rate	Tax	Amount	Origin
1	278-BIO REMEDIATIO	100	17.79	Tons				
2	420L-TRANSPORTATIO	100	1	Load				
3	450E-SPECIAL SERVI	100	1	Each				

Total Tax
Total Ticket

Driver's Signature

403WM

330025

WASTE MANAGEMENT

CID RDF
138th and Calumet Expressway
Calumet City, IL, 60409
Ph: (773) 646-3099

Original
Ticket# 586543

Customer Name PEOPLES GAS 4984 PEOPLES GAS
Ticket Date 08/10/2007
Payment Type Credit Account
Manual Ticket#
Hauling Ticket#
Route
State Waste Code
Manifest 2442823
Destination
PO
Profile EF1410 (MGP IMPACTED SOIL)
Generator 117-PEOPLESGASCO PEOPLES GAS CO

Carrier PEOPLESGAS PEOPLES GAS
Vehicle# M180
Volume
Container
Driver
Check#
Billing # 0004984
Gen EPA ID
Grid

	Time	Scale	Operator	Inbound		
In	08/10/2007 12:07:33	South Scale	jmg		Gross	65700 lb
Out	08/10/2007 12:07:33		jmg		Tare	33940 lb
					Net	31760 lb
					Tons	15.88

Comments

WASTE MANAGEMENT

	Product	LD%	Qty	UOM	Rate	Tax	Amount	Origin
1	278-BIO REMEDIATIO	100	15.88	Tons				
2	420L-TRANSPORTATIO	100	1	Load				
3	450E-SPECIAL SERVI	100	1	Each				

Total Tax
Total Ticket

Driver's Signature

403WM

330084

WASTE MANAGEMENT

CID RDF
138th and Calumet Expressway
Calumet City, IL, 60409
Ph: (773) 646-3099

Original
Ticket# 586652

Customer Name PEOPLES GAS 4984 PEOPLES GAS
Ticket Date 08/10/2007
Payment Type Credit Account
Manual Ticket#
Hauling Ticket#
Route
State Waste Code
Manifest 2442823
Destination
PO
Profile EF1410 (MGP IMPACTED SOIL)
Generator 117-PEOPLESGASCO PEOPLES GAS CO

Carrier PEOPLESGAS PEOPLES GAS
Vehicle# M180
Volume
Container
Driver
Check#
Billing # 0004984
Gen EPA ID
Grid

	Time	Scale	Operator	Inbound		
In	08/10/2007 14:15:16	South Scale	jmg		Gross	67840 lb
Out	08/10/2007 14:15:16		jmg		Tare	33940 lb
					Net	33900 lb
					Tons	16.95

Comments

WASTE MANAGEMENT

Product		LD%	Qty	UOM	Rate	Tax	Amount	Origin
1	278-BIO REMEDIATIO	100	16.95	Tons				
2	420L-TRANSPORTATIO	100	1	Load				
3	450E-SPECIAL SERVI	100	1	Each				

Total Tax
Total Ticket

Driver's Signature

403WM

329644

WASTE MANAGEMENT

CID RDF
138th and Calumet Expressway
Calumet City, IL, 60409
Ph: (773) 646-3099

Original
Ticket# 586260

Customer Name PEOPLES GAS 4984 PEOPLES GAS
Ticket Date 08/10/2007
Payment Type Credit Account
Manual Ticket#
Hauling Ticket#
Route
State Waste Code
Manifest 2442822
Destination
PO
Profile EF1410 (MGP IMPACTED SOIL)
Generator 117-PEOPLESGASCO PEOPLES GAS CO

Carrier PEOPLESGAS PEOPLES GAS
Vehicle# M159
Volume
Container
Driver
Check#
Billing # 0004984
Gen EPA ID
Grid

	Time	Scale	Operator	Inbound		
In	08/10/2007 07:38:50	South Scale	jmg		Gross	62380 lb
Out	08/10/2007 07:38:50		jmg		Tare	34500 lb
					Net	27880 lb
					Tons	13.94

Comments

WASTE MANAGEMENT

	Product	LD%	Qty	UOM	Rate	Tax	Amount	Origin
1	278-BIO REMEDIATIO	100	13.94	Tons				
2	420L-TRANSPORTATIO	100	1	Load				
3	450E-SPECIAL SERVI	100	1	Each				

159 Cate

Pitney Cocerb

Total Tax
Total Ticket

Driver's Signature

403WM

WASTE MANAGEMENT

CID RDF
138th and Calumet Expressway
Calumet City, IL, 60409
Ph: (773) 646-3099

32991

Original
Ticket# 586344

Customer Name	PEOPLES GAS 4984 PEOPLES GAS	Carrier	PEOPLESGAS PEOPLES GAS
Ticket Date	08/10/2007	Vehicle#	M159
Payment Type	Credit Account	Container	
Manual Ticket#		Driver	
Hauling Ticket#		Check#	
Route		Billing #	0004984
State Waste Code		Gen EPA ID	
Manifest	2442822		
Destination		Grid	
PO			
Profile	EF1410 (MGP IMPACTED SOIL)		
Generator	117-PEOPLESGASCO PEOPLES GAS CO		

	Time	Scale	Operator	Inbound		
In	08/10/2007 09:04:45	South Scale	jmg		Gross	56660 lb
Out	08/10/2007 09:04:45		jmg		Tare	34500 lb
					Net	22160 lb
					Tons	11.08

Comments

WASTE MANAGEMENT

Product		LD%	Qty	UOM	Rate	Tax	Amount	Origin
1	278-BIO REMEDIATIO	100	11.08	Tons				
2	420L-TRANSPORTATIO	100	1	Load				
3	450E-SPECIAL SERVI	100	1	Each				

159 Cute

Total Tax
Total Ticket

Driver's Signature

403WM

32997U

WASTE MANAGEMENT

CID RDF
138th and Calumet Expressway
Calumet City, IL, 60409
Ph: (773) 646-3099

Original
Ticket# 586438

Customer Name PEOPLES GAS 4984 PEOPLES GAS
Ticket Date 08/10/2007
Payment Type Credit Account
Manual Ticket#
Hauling Ticket#
Route
State Waste Code
Manifest 2442822
Destination
PO
Profile EF1410 (MGP IMPACTED SOIL)
Generator 117-PEOPLESGASCO PEOPLES GAS CO

Carrier PEOPLESGAS PEOPLES GAS
Vehicle# M159
Volume
Container
Driver
Check#
Billing # 0004984
Gen EPA ID
Grid

	Time	Scale	Operator	Inbound		
In	08/10/2007 10:27:43	South Scale	jmg		Gross	66700 lb
Out	08/10/2007 10:27:43		jmg		Tare	34500 lb
					Net	32200 lb
					Tons	16.10

Comments

WASTE MANAGEMENT

	Product	LD%	Qty	UOM	Rate	Tax	Amount	Origin
1	278-BIO REMEDIATIO	100	16.10	Tons				
2	420L-TRANSPORTATIO	100	1	Load				
3	450E-SPECIAL SERVI	100	1	Each				

EF159 Cute

Total Tax
Total Ticket

Driver's Signature

403WM

330018

WASTE MANAGEMENT

CID RDF
138th and Calumet Expressway
Calumet City, IL, 60409
Ph: (773) 646-3099

Original
Ticket# 586529

Customer Name PEOPLES GAS 4984 PEOPLES GAS
Ticket Date 08/10/2007
Payment Type Credit Account
Manual Ticket#
Hauling Ticket#
Route
State Waste Code
Manifest 2442822
Destination
PO
Profile EF1410 (MGP IMPACTED SOIL)
Generator 117-PEOPLESGASCO PEOPLES GAS CO

Carrier PEOPLESGAS PEOPLES GAS
Vehicle# M159
Volume
Container
Driver
Check#
Billing # 0004984
Gen EPA ID
Grid

	Time	Scale	Operator	Inbound		
In	08/10/2007 11:53:09	South Scale	jmg		Gross	66960 lb
Out	08/10/2007 11:53:09		jmg		Tare	34500 lb
					Net	32460 lb
					Tons	16.23

Comments

WASTE MANAGEMENT

	Product	LD%	Qty	UOM	Rate	Tax	Amount	Origin
1	278-BIO REMEDIATIO	100	16.23	Tons				
2	420L-TRANSPORTATIO	100	1	Load				
3	450E-SPECIAL SERVI	100	1	Each				

159 feet

Total Tax
Total Ticket

Driver's Signature

403WM

33006

WASTE MANAGEMENT

CID RDF
138th and Calumet Expressway
Calumet City, IL, 60409
Ph: (773) 646-3099

Original
Ticket# 586615

Customer Name PEOPLES GAS 4984 PEOPLES GAS
Ticket Date 08/10/2007
Payment Type Credit Account
Manual Ticket#
Hauling Ticket#
Route
State Waste Code
Manifest 2442822
Destination
PO
Profile EF1410 (MGP IMPACTED SOIL)
Generator 117-PEOPLESGASCO PEOPLES GAS CO

Carrier PEOPLESGAS PEOPLES GAS
Vehicle# M159
Volume
Container
Driver
Check#
Billing # 0004984
Gen EPA ID
Grid

	Time	Scale	Operator	Inbound		
In	08/10/2007 13:33:00	South Scale	jmg		Gross	64920 lb
Out	08/10/2007 13:33:00		jmg		Tare	34500 lb
					Net	30420 lb
					Tons	15.21

Comments

WASTE MANAGEMENT

	Product	LD%	Qty	UOM	Rate	Tax	Amount	Origin
1	278-BIO REMEDIATIO	100	15.21	Tons				
2	420L-TRANSPORTATIO	100	1	Load				
3	450E-SPECIAL SERVI	100	1	Each				

159 Cete

Total Tax
Total Ticket

Driver's Signature

403WM

329455

WASTE MANAGEMENT

CID RDF
138th and Calumet Expressway
Calumet City, IL, 60409
Ph: (773) 646-3099

Original
Ticket# 585922

Customer Name PEOPLES GAS 4984 PEOPLES GAS
Ticket Date 08/09/2007
Payment Type Credit Account
Manual Ticket#
Hauling Ticket#
Route
State Waste Code
Manifest 2442821
Destination
PO
Profile EF1410 (MGP IMPACTED SOIL)
Generator 117-PEOPLESGASCO PEOPLES GAS CO

Carrier PEOPLESGAS PEOPLES GAS
Vehicle# M160
Volume
Container
Driver
Check#
Billing # 0004984
Gen EPA ID
Grid

	Time	Scale	Operator	Inbound		
In	08/09/2007 08:48:11	South Scale	jmg		Gross	58840 lb
Out	08/09/2007 08:48:11		jmg		Tare	34500 lb
					Net	24340 lb
					Tons	12.17

Comments

WASTE MANAGEMENT

	Product	LD%	Qty	UOM	Rate	Tax	Amount	Origin
1	270-BIO REMEDIATIO	100	12.17	Tons				
2	420L-TRANSPORTATIO	100	1	Load				
3	450E-SPECIAL SERVI	100	1	Each				

Total Tax
Total Ticket

Driver's Signature

403WM

329507

WASTE MANAGEMENT

CID RDF
138th and Calumet Expressway
Calumet City, IL, 60409
Ph: (773) 646-3099

Original
Ticket# 586005

Customer Name PEOPLES GAS 4984 PEOPLES GAS
Ticket Date 08/09/2007
Payment Type Credit Account
Manual Ticket#
Hauling Ticket#
Route
State Waste Code
Manifest 2442821
Destination
PO
Profile EF1410 (MGP IMPACTED SOIL)
Generator 117-PEOPLESGASCO PEOPLES GAS CO

Carrier PEOPLESGAS PEOPLES GAS
Vehicle# M160
Volume
Container
Driver
Check#
Billing # 0004984
Gen EPA ID
Grid

	Time	Scale	Operator	Inbound		
In	08/09/2007 10:24:09	South Scale	jmg		Gross	61120 lb
Out	08/09/2007 10:24:09		jmg		Tare	34500 lb
					Net	26620 lb
					Tons	13.31

Comments

WASTE MANAGEMENT

	Product	LD%	Qty	UOM	Rate	Tax	Amount	Origin
1	27B-BIO REMEDIATIO	100	13.31	Tons				
2	420L-TRANSPORTATIO	100	1	Load				
3	450E-SPECIAL SERVI	100	1	Each				

Total Tax
Total Ticket

Driver's Signature

403WM

WASTE MANAGEMENT

329726

Total Tax
Total Ticket

iver's Signature

CID RDF
138th and Calumet Expressway
Calumet City, IL, 60409
Ph: (773) 646-3099

Original
Ticket# 586074

ustomer Name	PEOPLES GAS 4984 PEOPLES GAS	Carrier	PEOPLESGAS PEOPLES GAS
icket Date	08/09/2007	Vehicle#	M160
ayment Type	Credit Account	Container	
anual Ticket#		Driver	
uling Ticket#		Check#	
oute		Billing #	0004984
tate Waste Code		Gen EPA ID	
anifest	2442821		
estination		Grid	
0			
rofile	EF1410 (MGP IMPACTED SOIL)		
enerator	117-PEOPLESGASCO PEOPLES GAS CO		

Volume

	Time	Scale	Operator	Inbound		
n	08/09/2007 11:48:20	North Scale	pag		Gross	61140 lb
ut	08/09/2007 11:48:20		pag		Tare	34500 lb
					Net	26640 lb
					Tons	13.32

omments

roduct	LD%	Qty	UOM	Rate	Tax	Amount	Origin
278-BIO REMEDIATIO	100	13.32	Tons				
420L-TRANSPORTATIO	100	1	Load				
450E-SPECIAL SERVI	100	1	Each				

403WM

329586

WASTE MANAGEMENT

CID RDF
138th and Calumet Expressway
Calumet City, IL, 60409
Ph: (773) 646-3099

Original
Ticket# 586138

Customer Name PEOPLES GAS 4984 PEOPLES GAS
Ticket Date 08/09/2007
Payment Type Credit Account
Manual Ticket#
Hauling Ticket#
Route
State Waste Code
Manifest 2442821
Destination
PO
Profile EF1410 (MGP IMPACTED SOIL)
Generator 117-PEOPLESGASCO PEOPLES GAS CO

Carrier PEOPLESGAS PEOPLES GAS
Vehicle# M160
Volume
Container
Driver
Check#
Billing # 0004984
Gen EPA ID
Grid

	Time	Scale	Operator	Inbound		
In	08/09/2007 13:33:28	South Scale	jmg		Gross	57280 lb
Out	08/09/2007 13:33:28		jmg		Tare	34500 lb
					Net	22780 lb
					Tons	11.39

Comments

WASTE MANAGEMENT

	Product	LD%	Qty	UOM	Rate	Tax	Amount	Origin
1	278-BIO REMEDIATIO	100	11.39	Tons				
2	420L-TRANSPORTATIO	100	1	Load				
3	450E-SPECIAL SERVI	100	1	Each				

Total Tax
Total Ticket

Driver's Signature

403WM

32945C

WASTE MANAGEMENT

CID RDF
138th and Calumet Expressway
Calumet City, IL, 60409
Ph: (773) 646-3099

Original
Ticket# 585910

Customer Name PEOPLES GAS 4984 PEOPLES GAS
Ticket Date 08/09/2007
Payment Type Credit Account
Manual Ticket#
Hauling Ticket#
Route
State Waste Code
Manifest 2442820
Destination
PO
Profile EF1410 (MGP IMPACTED SOIL)
Generator 117-PEOPLESGASCO PEOPLES GAS CO

Carrier PEOPLESGAS PEOPLES GAS
Vehicle# M157
Volume
Container
Driver
Check#
Billing # 0004984
Gen EPA ID
Grid

	Time	Scale	Operator	Inbound		
In	08/09/2007 08:34:39	South Scale	jmg		Gross	60440 lb
Out	08/09/2007 08:34:39		jmg		Tare	34500 lb
					Net	25940 lb
					Tons	12.97

Comments

WASTE MANAGEMENT

	Product	LD%	Qty	UOM	Rate	Tax	Amount	Origin
1	278-BIO REMEDIATIO	100	12.97	Tons				
2	420L-TRANSPORTATIO	100	1	Load				
3	450E-SPECIAL SERVI	100	1	Each				

Total Tax
Total Ticket

Driver's Signature

403WM

329498

WASTE MANAGEMENT

CID RDF
138th and Calumet Expressway
Calumet City, IL, 60409
Ph: (773) 646-3099

Original
Ticket# 585994

Customer Name PEOPLES GAS 4984 PEOPLES GAS
~~Ticket Date 08/09/2007~~
Payment Type Credit Account
Manual Ticket#
Hauling Ticket#
Route
State Waste Code
Manifest 2442820
Destination
PO
Profile EF1410 (MGP IMPACTED SOIL)
Generator 117-PEOPLESGASCO PEOPLES GAS CO

Carrier PEOPLESGAS PEOPLES GAS
~~Vehicle# M157~~ ~~Volume~~
Container
Driver
Check#
Billing # 0004984
Gen EPA ID
Grid

	Time	Scale	Operator	Inbound		
In	08/09/2007 10:09:41	South Scale	jmg		Gross	66720 lb
Out	08/09/2007 10:09:41		jmg		Tare	34500 lb
					Net	32220 lb
					Tons	16.11

Comments

WASTE MANAGEMENT

	Product	LD%	Qty	UOM	Rate	Tax	Amount	Origin
1	270-BIO REMEDIATIO	100	16.11	Tons				
2	420L-TRANSPORTATIO	100	1	Load				
3	450E-SPECIAL SERVI	100	1	Each				

Total Tax
Total Ticket

Driver's Signature

403WM

329553

WASTE MANAGEMENT

CID RDF
138th and Calumet Expressway
Calumet City, IL, 60409
Ph: (773) 646-3099

Original
Ticket# 586077

Customer Name PEOPLES GAS 4984 PEOPLES GAS
Ticket Date 08/09/2007
Payment Type Credit Account
Manual Ticket#
Hauling Ticket#
Route
State Waste Code
Manifest 2442820
Destination
PO
Profile EF1410 (MGP IMPACTED SOIL)
Generator 117-PEOPLESGASCO PEOPLES GAS CO

Carrier PEOPLESGAS PEOPLES GAS
Vehicle# M157
Volume
Container
Driver
Check#
Billing # 0004984
Gen EPA ID
Grid

	Time	Scale	Operator	Inbound		
In	08/09/2007 11:50:12	South Scale	jmg		Gross	56680 lb
Out	08/09/2007 11:50:12		jmg		Tare	34500 lb
					Net	22180 lb
					Tons	11.09

Comments

WASTE MANAGEMENT

	Product	LD%	Qty	UOM	Rate	Tax	Amount	Origin
1	278-BIO REMEDIATIO	100	11.09	Tons				
2	420L-TRANSPORTATIO	100	1	Load				
3	450E-SPECIAL SERVI	100	1	Each				

Total Tax
Total Ticket

Driver's Signature

403WM

32958

WASTE MANAGEMENT

CID RDF
138th and Calumet Expressway
Calumet City, IL, 60409
Ph: (773) 646-3099

Original
Ticket# 586137

Customer Name PEOPLES GAS 4984 PEOPLES GAS
Ticket Date 08/09/2007
Payment Type Credit Account
Manual Ticket#
Hauling Ticket#
Route
State Waste Code
Manifest 2442820
Destination
PO
Profile EF1410 (MGP IMPACTED SOIL)
Generator 117-PEOPLESGASCO PEOPLES GAS CO

Carrier PEOPLESGAS PEOPLES GAS
Vehicle# M157
Volume
Container
Driver
Check#
Billing # 0004984
Gen EPA ID
Grid

	Time	Scale	Operator	Inbound		
In	08/09/2007 13:28:45	South Scale	jmg		Gross	56680 lb
Out	08/09/2007 13:28:45		jmg		Tare	34500 lb
					Net	22180 lb
					Tons	11.09

Comments

WASTE MANAGEMENT

	Product	LD%	Qty	UOM	Rate	Tax	Amount	Origin
1	278-BIO REMEDIATIO	100	11.09	Tons				
2	420L-TRANSPORTATIO	100	1	Load				
3	450E-SPECIAL SERVI	100	1	Each				

Pitney Court

Total Tax
Total Ticket

Driver's Signature

403WM

WASTE MANAGEMENT

329196

Total Tax
Total Ticket

iver's Signature

CID RDF
138th and Calumet Expressway
Calumet City, IL, 60409
Ph: (773) 646-3099

Original
Ticket# 585874

istomer Name	PEOPLES GAS 4984 PEOPLES GAS	Carrier	PEOPLESGAS PEOPLES GAS
icket Date	08/09/2007	Vehicle#	M179
ayment Type	Credit Account	Container	
anual Ticket#		Driver	
uling Ticket#		Check#	
oute		Billing #	0004984
tate Waste Code		Gen EPA ID	
anifest	2442819		
estination		Grid	
0			
rofile	EF1410 (MGP IMPACTED SOIL)		
enerator	117-PEOPLESGASCO PEOPLES GAS CO		

	Time	Scale	Operator	Inbound		
n	08/09/2007 07:41:46	North Scale	pag		Gross	62080 lb
ut	08/09/2007 07:41:44		pag		Tare	34300 lb
					Net	27780 lb
					Tons	13.89

omments

roduct	LD%	Qty	UOM	Rate	Tax	Amount	Origin
278-BIO REMEDIATIO	100	13.89	Tons				
420L-TRANSPORTATIO	100	1	Load				
4*0E-SPECIAL SERVI	100	1	Each				

403WM

WASTE MANAGEMENT

329681

Total Tax
Total Ticket

iver's Signature

CID RDF
138th and Calumet Expressway
Calumet City, IL, 60409
Ph: (773) 646-3099

Original
Ticket# 585949

istomer Name	PEOPLES GAS 4984 PEOPLES GAS	Carrier	PEOPLESGAS PEOPLES GAS
icket Date	08/09/2007	Vehicle#	M179
ayment Type	Credit Account	Container	
anual Ticket#		Driver	
uling Ticket#		Check#	
oute		Billing #	0004984
tate Waste Code		Gen EPA ID	
anifest	2442819		
estination		Grid	
J			
rofile	EF1410 (MGP IMPACTED SOIL)		
enerator	117-PEOPLESGASCO PEOPLES GAS CO		

Volume

	Time	Scale	Operator	Inbound		
n	08/09/2007 09:11:03	North Scale	pag		Gross	60220 lb
ut	08/09/2007 09:11:03		pag		Tare	34300 lb
					Net	25920 lb
					Tons	12.96

omments

roduct	LD%	Qty	UOM	Rate	Tax	Amount	Origin
278-BIO REMEDIATIO	100	12.96	Tons				
420L-TRANSPORTATIO	100	1	Load				
450E-SPECIAL SERVI	100	1	Each				

403WM

329521

WASTE MANAGEMENT

CID RDF
138th and Calumet Expressway
Calumet City, IL, 60409
Ph: (773) 646-3099

Original
Ticket# 586030

Customer Name	PEOPLES GAS 4984 PEOPLES GAS	Carrier	PEOPLESGAS PEOPLES GAS
Ticket Date	08/09/2007	Vehicle#	M179
Payment Type	Credit Account	Container	
Manual Ticket#		Driver	
Hauling Ticket#		Check#	
Route		Billing #	0004984
State Waste Code		Gen EPA ID	
Manifest	2442819		
Destination		Grid	
PO			
Profile	EF1410 (MGP IMPACTED SOIL)		
Generator	117-PEOPLESGASCO PEOPLES GAS CO		

Volume

	Time	Scale	Operator	Inbound		
In	08/09/2007 10:49:50	South Scale	jmg		Gross	59640 lb
Out	08/09/2007 10:49:50		jmg		Tare	34300 lb
					Net	25340 lb
					Tons	12.67

Comments

WASTE MANAGEMENT

	Product	LD%	Qty	UOM	Rate	Tax	Amount	Origin
1	278-BIO REMEDIATIO	100	12.67	Tons				
2	420L-TRANSPORTATIO	100	1	Load				
3	450E-SPECIAL SERVI	100	1	Each				

Total Tax
Total Ticket

Driver's Signature

403WM

WASTE MANAGEMENT

329736

Total Tax
Total Ticket

iver`s Signature

CID RDF
138th and Calumet Expressway
Calumet City, IL, 60409
Ph: (773) 646-3099

Original
Ticket# 584093

istomer Name	PEOPLES GAS 4984 PEOPLES GAS	Carrier	PEOPLESGAS PEOPLES GAS
icket Date	08/09/2007	Vehicle#	M179
ayment Type	Credit Account	Container	
anual Ticket#		Driver	
auling Ticket#		Check#	
oute		Billing #	0006986
tate Waste Code		Gen EPA ID	
anifest	2442819		
estination		Grid	
J			
rofile	EF1410 (MGP IMPACTED SOIL)		
enerator	117-PEOPLESGASCO PEOPLES GAS CO		

Volume

	Time	Scale	Operator	Inbound		
n	08/09/2007 12:08:26	North Scale	pag		Gross	57020 lb
ut	08/09/2007 12:08:26		pag		Tare	34300 lb
					Net	22720 lb
					Tons	11.36

omments

roduct	LD%	Qty	UOM	Rate	Tax	Amount	Origin
278-BIO REMEDIATIO	100	11.36	Tons				
420L-TRANSPORTATIO	100	1	Load				
450E-SPECIAL SERVI	100	1	Each				

403WM

WASTE MANAGEMENT

329769

Total Tax
Total Ticket

iver's Signature

CID RDF
138th and Calumet Expressway
Calumet City, IL, 60409
Ph: (773) 646-3099

Original
Ticket# 586169

istomer Name	PEOPLES GAS 4984 PEOPLES GAS	Carrier	PEOPLESGAS PEOPLES GAS		
icket Date	08/09/2007	Vehicle#	M179	Volume	
ayment Type	Credit Account	Container			
anual Ticket#		Driver			
uling Ticket#		Check#			
oute		Billing #	0004984		
tate Waste Code		Gen EPA ID			
anifest	2442819				
estination		Grid			
3					
rofile	EF1410 (MGP IMPACTED SOIL)				
enerator	117-PEOPLESGASCO PEOPLES GAS CO				

	Time	Scale	Operator	Inbound		
n	08/09/2007 14:05:07	North Scale	pag		Gross	67440 lb
ut	08/09/2007 14:05:07		pag		Tare	34300 lb
					Net	33140 lb
					Tons	16.57

omments

roduct	LD%	Qty	UOM	Rate	Tax	Amount	Origin
278-BIO REMEDIATIO	100	16.57	Tons				
420L-TRANSPORTATIO	100	1	Load				
450E-SPECIAL SERVI	100	1	Each				

403WM

WASTE MANAGEMENT

329431

CID RDF
138th and Calumet Expressway
Calumet City, IL, 60409
Ph: (773) 646-3099

Original
Ticket# 585872

189 PITNEY

Customer Name PEOPLES GAS 4984 PEOPLES GAS
Ticket Date 08/09/2007
Payment Type Credit Account
Manual Ticket#
Hauling Ticket#
Route
State Waste Code
Manifest 2442818
Destination
PO
Profile EF1410 (MGP IMPACTED SOIL)
Generator 117-PEOPLESGASCO PEOPLES GAS CO

Carrier PEOPLESGAS PEOPLES GAS
Vehicle# M180
Volume
Container
Driver
Check#
Billing # 0004984
Gen EPA ID
Grid

	Time	Scale	Operator	Inbound		
In	08/09/2007 07:35:47	South Scale	jmg		Gross	70240 lb
Out	08/09/2007 07:35:47		jmg		Tare	33940 lb
					Net	36300 lb
					Tons	18.15

Comments

WASTE MANAGEMENT

	Product	LD%	Qty	UOM	Rate	Tax	Amount	Origin
1	278-BIO REMEDIATIO	100	18.15	Tons				
2	420L-TRANSPORTATIO	100	1	Load				
3	450E-SPECIAL SERVI	100	1	Each				

Total Tax
Total Ticket

Driver's Signature

403WM

329465

WASTE MANAGEMENT

CID RDF
138th and Calumet Expressway.
Calumet City, IL, 60409
Ph: (773) 646-3099

Original
Ticket# 585939

Customer Name PEOPLES GAS 4984 PEOPLES GAS
Ticket Date 08/09/2007
Payment Type Credit Account
Manual Ticket#
Hauling Ticket#
Route
State Waste Code
Manifest 2442818
Destination
PO
Profile EF1410 (MGP IMPACTED SOIL)
Generator 117-PEOPLESGASCO PEOPLES GAS CO

Carrier PEOPLESGAS PEOPLES GAS
Vehicle# M180
Volume
Container
Driver
Check#
Billing # 0004984
Gen EPA ID
Grid

	Time	Scale	Operator	Inbound		
In	08/09/2007 09:02:36	South Scale	jmg		Gross	57600 lb
Out	08/09/2007 09:02:36		jmg		Tare	33940 lb
					Net	23660 lb
					Tons	11.83

Comments

WASTE MANAGEMENT

	Product	LD%	Qty	UOM	Rate	Tax	Amount	Origin
1	278-BIO REMEDIATIO	100	11.83	Tons				
2	420L-TRANSPORTATIO	100	1	Load				
3	450E-SPECIAL SERVI	100	1	Each				

Total Tax
Total Ticket

Driver's Signature

403WM

329513

WASTE MANAGEMENT

CID RDF
138th and Calumet Expressway
Calumet City, IL, 60409
Ph: (773) 646-3099

Original
Ticket# 586016

Customer Name PEOPLES GAS 4984 PEOPLES GAS
Ticket Date 08/09/2007
Payment Type Credit Account
Manual Ticket#
Hauling Ticket#
Route
State Waste Code
Manifest 2442818
Destination
PO
Profile EF1410 (MGP IMPACTED SOIL)
Generator 117-PEOPLESGASCO PEOPLES GAS CO

Carrier PEOPLESGAS PEOPLES GAS
Vehicle# M180 Volume
Container
Driver
Check#
Billing # 0004984
Gen EPA ID
Grid

	Time	Scale	Operator	Inbound		
In	08/09/2007 10:32:37	South Scale	jmg		Gross	62520 lb
Out	08/09/2007 10:32:37		jmg		Tare	33940 lb
					Net	28580 lb
					Tons	14.29

Comments

WASTE MANAGEMENT

	Product	LD%	Qty	UOM	Rate	Tax	Amount	Origin
1	270-BIO REMEDIATIO	100	14.29	Tons				
2	420L-TRANSPORTATIO	100	1	Load				
3	450E-SPECIAL SERVI	100	1	Each				

Total Tax
Total Ticket

Driver's Signature

403WM

329557

WASTE MANAGEMENT

CID RDF
138th and Calumet Expressway
Calumet City, IL, 60409
Ph: (773) 646-3099

Original
Ticket# 586064

Customer Name PEOPLES GAS 4984 PEOPLES GAS
Ticket Date 08/09/2007
Payment Type Credit Account
Manual Ticket#
Hauling Ticket#
Route
State Waste Code
Manifest 2442818
Destination
PO
Profile EF1410 (MGP IMPACTED SOIL)
Generator 117-PEOPLESGASCO PEOPLES GAS CO

Carrier PEOPLESGAS PEOPLES GAS
Vehicle# M180
Volume
Container
Driver
Check#
Billing # 0004984
Gen EPA ID
Grid

	Time	Scale	Operator	Inbound		
In	08/09/2007 11:56:31	South Scale	jmg		Gross	57240 lb
Out	08/09/2007 11:56:31		jmg		Tare	33940 lb
					Net	23300 lb
					Tons	11.65

Comments

WASTE MANAGEMENT

	Product	LD%	Qty	UOM	Rate	Tax	Amount	Origin
1	278-BIO REMEDIATIO	100	11.65	Tons				
2	420L-TRANSPORTATIO	100	1	Load				
3	450E-SPECIAL SERVI	100	1	Each				

Total Tax
Total Ticket

Driver's Signature

403WM

329588

WASTE MANAGEMENT

CID RDF
138th and Calumet Expressway
Calumet City, IL, 60409
Ph: (773) 646-3099

Original
Ticket# 586140

Customer Name PEOPLES GAS 4984 PEOPLES GAS
Ticket Date 08/09/2007
Payment Type Credit Account
Manual Ticket#
Hauling Ticket#
Route
State Waste Code
Manifest 2442818
Destination
PO
Profile EF1410 (MGP IMPACTED SOIL)
Generator 117-PEOPLESGASCO PEOPLES GAS CO

Carrier PEOPLESGAS PEOPLES GAS
Vehicle# M180
Volume
Container
Driver
Check#
Billing # 0004984
Gen EPA ID
Grid

	Time	Scale	Operator	Inbound		
In	08/09/2007 13:36:27	South Scale	jmg		Gross	61780 lb
Out	08/09/2007 13:36:27		jmg		Tare	33940 lb
					Net	27840 lb
					Tons	13.92

Comments

WASTE MANAGEMENT

	Product	LD%	Qty	UOM	Rate	Tax	Amount	Origin
1	278-BIO REMEDIATIO	100	13.92	Tons				
2	420L-TRANSPORTATIO	100	1	Load				
3	450E-SPECIAL SERVI	100	1	Each				

Total Tax
Total Ticket

Driver's Signature

403WM

329429

WASTE MANAGEMENT

CID RDC
138th and Calumet Expressway
Calumet City, IL, 60409
Ph: (773) 646-3099

Original
Ticket# 585868

Customer Name PEOPLES GAS 4984 PEOPLES GAS
Ticket Date 08/09/2007
Payment Type Credit Account
Manual Ticket#
Hauling Ticket#
Route
State Waste Code
Manifest 2442817
Destination
PO
Profile EF1410 (MGP IMPACTED SOIL)
Generator 117-PEOPLESGASCO PEOPLES GAS CO

Carrier PEOPLESGAS PEOPLES GAS
Vehicle# M159
Volume
Container
Driver
Check#
Billing # 0004984
Gen EPA ID
Grid

	Time	Scale	Operator	Inbound		
In	08/09/2007 07:30:20	South Scale	jmg		Gross	67740 lb
Out	08/09/2007 07:30:20		jmg		Tare	34500 lb
					Net	33240 lb
					Tons	16.62

Comments

WASTE MANAGEMENT

	Product	LD%	Qty	UOM	Rate	Tax	Amount	Origin
1	278-BIO REMEDIATIO	100	16.62	Tons				
2	420L-TRANSPORTATIO	100	1	Load				
3	450E-SPECIAL SERVI	100	1	Each				

15 Cate

Total Tax
Total Ticket

Driver's Signature

403WM

329460

WASTE MANAGEMENT

CID RDF
138th and Calumet Expressway
Calumet City, IL, 60409
Ph: (773) 646-3099

Original
Ticket# 585930

Customer Name PEOPLES GAS 4984 PEOPLES GAS
Ticket Date 08/09/2007
Payment Type Credit Account
Manual Ticket#
Hauling Ticket#
Route
State Waste Code
Manifest 2442817
Destination
PO
Profile EF1410 (MGP IMPACTED SOIL)
Generator 117-PEOPLESGASCO PEOPLES GAS CO

Carrier PEOPLESGAS PEOPLES GAS
Vehicle# M159
Volume
Container
Driver
Check#
Billing # 0004984
Gen EPA ID
Grid

	Time	Scale	Operator	Inbound		
In	08/09/2007 08:56:02	South Scale	jmg		Gross	57220 lb
Out	08/09/2007 08:56:02		jmg		Tare	34500 lb
					Net	22720 lb
					Tons	11.36

Comments

WASTE MANAGEMENT

	Product	LD%	Qty	UOM	Rate	Tax	Amount	Origin
1	278-BIO REMEDIATIO	100	11.36	Tons				
2	420L-TRANSPORTATIO	100	1	Load				
3	450E-SPECIAL SERVI	100	1	Each				

159 Cate

Total Tax
Total Ticket

Driver's Signature

403WM

329509

WASTE MANAGEMENT

CID RDF
138th and Calumet Expressway
Calumet City, IL, 60409
Ph: (773) 646-3099

Original
Ticket# 586008

Customer Name PEOPLES GAS 4984 PEOPLES GAS
Ticket Date 08/09/2007
Payment Type Credit Account
Manual Ticket#
Hauling Ticket#
Route
State Waste Code
Manifest 2442817
Destination
PO
Profile EF1410 (MGP IMPACTED SOIL)
Generator 117-PEOPLESGASCO PEOPLES GAS CO

Carrier PEOPLESGAS PEOPLES GAS
Vehicle# M159
Volume
Container
Driver
Check#
Billing # 0004984
Gen EPA ID
Grid

	Time	Scale	Operator	Inbound		
In	08/09/2007 10:27:24	South Scale	jmg		Gross	61720 lb
Out	08/09/2007 10:27:24		jmg		Tare	34500 lb
					Net	27220 lb
					Tons	13.61

Comments

WASTE MANAGEMENT

	Product	LD%	Qty	UOM	Rate	Tax	Amount	Origin
1	278-BIO REMEDIATIO	100	13.61	Tons				
2	420L-TRANSPORTATIO	100	1	Load				
3	450E-SPECIAL SERVI	100	1	Each				

159 Cub

Total Tax
Total Ticket

Driver's Signature

403WM

329732

WASTE MANAGEMENT

Total Tax
Total Ticket

iver's Signature

CID RDF
138th and Calumet Expressway
Calumet City, IL, 60409
Ph: (773) 646-3099

Original
Ticket# 586087

ustomer Name	PEOPLES GAS 4984 PEOPLES GAS	Carrier	PEOPLESGAS PEOPLES GAS
icket Date	08/09/2007	Vehicle#	M159
ayment Type	Credit Account	Container	
anual Ticket#		Driver	
auling Ticket#		Check#	
oute		Billing #	0004984
tate Waste Code		Gen EPA ID	
anifest	2442817		
estination		Grid	
O			
rofile	EF1410 (MGP IMPACTED SOIL)		
enerator	117-PEOPLESGASCO PEOPLES GAS CO		

Volume

	Time	Scale	Operator	Inbound		
n	08/09/2007 11:58:50	North Scale	pag		Gross	54580 lb
ut	08/09/2007 11:58:50		pag		Tare	34500 lb
					Net	20080 lb
					Tons	10.04

omments

159 Cate

roduct	LD%	Qty	UOM	Rate	Tax	Amount	Origin
278-BIO REMEDIATIO	100	10.04	Tons				
420L-TRANSPORTATIO	100	1	Load				
450E-SPECIAL SERVI	100	1	Each				

159 Cate

403WM

WASTE MANAGEMENT

329750

Total Tax
Total Ticket

.ver's Signature

CID ROF
138th and Calumet Expressway
Calumet City, IL, 60409
Ph: (773) 646-3099

Original
Ticket# 586141

ustomer Name	PEOPLES GAS 4984 PEOPLES GAS	Carrier	PEOPLESGAS PEOPLES GAS
icket Date	08/09/2007	Vehicle#	M159
ayment Type	Credit Account	Container	
anual Ticket#		Driver	
auling Ticket#		Check#	
oute		Billing #	0004984
tate Waste Code		Gen/EPA ID	
anifest	2442817		
estination		Grid	
0			
rofile	EF1410 (MGP IMPACTED SOIL)		
enerator	117-PEOPLESGASCO PEOPLES GAS CO		

Volume

	Time	Scale	Operator	Inbound		
n	08/09/2007 13:36:46	North Scale	pag		Gross	66500 lb
ut	08/09/2007 13:36:46		pag		Tare	34500 lb
					Net	32000 lb
					Tons	16.00

omments

roduct	LD%	Qty	UOM	Rate	Tax	Amount	Origin
278-BIO REMEDIATIO	100	16.00	Tons				
420L-TRANSPORTATIO	100	1	Load				
450E-SPECIAL SERVI	100	1	Each				

159 Lite

403WM

328931

WASTE MANAGEMENT

CID RDF
138th and Calumet Expressway
Calumet City, IL, 60409
Ph: (773) 646-3099

Original
Ticket# 585429

Customer Name PEOPLES GAS 4984 PEOPLES GAS
Ticket Date 08/08/2007
Payment Type Credit Account
Manual Ticket#
Hauling Ticket#
Route
State Waste Code
Manifest 2442816
Destination
PO
Profile EF1410 (MGP IMPACTED SOIL)
Generator 117-PEOPLESGASCO PEOPLES GAS CO

Carrier PEOPLESGAS PEOPLES GAS
Vehicle# M206
Volume
Container
Driver
Check#
Billing # 0004984
Gen EPA ID
Grid

	Time	Scale	Operator	Inbound		
In	08/08/2007 07:58:05	South Scale	jmg		Gross	69460 lb
Out	08/08/2007 07:58:05		jmg		Tare	28000 lb
					Net	41460 lb
					Tons	20.73

Comments

WASTE MANAGEMENT

	Product	LD%	Qty	UOM	Rate	Tax	Amount	Origin
1	278-BIO REMEDIATIO	100	20.73	Tons				
2	420L-TRANSPORTATIO	100	1	Load				
3	450E-SPECIAL SERVI	100	1	Each				

Total Tax
Total Ticket

Driver's Signature

403WM

WASTE MANAGEMENT

329025

Total fax
Total Ticket

iver's Signature

CID RDF
138th and Calumet Expressway
Calumet City, IL, 60409
Ph: (773) 646-3099

Original
Ticket# 595544

istomer Name	PEOPLES GAS 4984 PEOPLES GAS	Carrier	PEOPLESGAS PEOPLES GAS
.cket Date	08/08/2007	Vehicle#	M206
.yment Type	Credit Account	Container	
anual Ticket#		Driver	
auling Ticket#		Check#	
oute		Billing #	0004984
tate Waste Code		Gen EPA ID	
anifest	2442816		
estination		Grid	
]			
rofile	EF1410 (MGP IMPACTED SOIL)		
enerator	117-PEOPLESGASCO PEOPLES GAS CO		

	Time	Scale	Operator	Inbound		
n	08/08/2007 09:42:49	North Scale	pag		Gross	65660 lb
ut	08/08/2007 09:42:49		pag		Tare	28000 lb
					Net	37660 lb
					Tons	18.83

omments

roduct	LD%	Qty	UOM	Rate	Tax	Amount	Origin
278-BIO REMEDIATIO	100	18.83	Tons				
420L-TRANSPORTATIO	100	1	Load				
450E-SPECIAL SERVI	100	1	Each				

403WM

329317

WASTE MANAGEMENT

CID RDF
138th and Calumet Expressway
Calumet City, IL, 60409
Ph: (773) 646-3099

Original
Ticket# 585636

Customer Name PEOPLES GAS 4984 PEOPLES GAS
Ticket Date 08/08/2007
Payment Type Credit Account
Manual Ticket#
Hauling Ticket#
Route
State Waste Code
Manifest 2432816
Destination
PO
Profile EF1410 (MGP IMPACTED SOIL)
Generator 117-PEOPLESGASCO PEOPLES GAS CO

Carrier PEOPLESGAS PEOPLES GAS
Vehicle# M206 Volume
Container
Driver
Check#
Billing # 0004984
Gen EPA ID
Grid

	Time	Scale	Operator	Inbound		
In	08/08/2007 11:15:04	South Scale	jmg		Gross	66680 lb
Out	08/08/2007 11:15:04		jmg		Tare	28000 lb
					Net	38680 lb
					Tons	19.34

Comments

WASTE MANAGEMENT

	Product	LD%	Qty	UOM	Rate	Tax	Amount	Origin
1	278-BIO REMEDIATIO	100	19.34	Tons				
2	420L-TRANSPORTATIO	100	1	Load				
3	450E-SPECIAL SERVI	100	1	Each				

Total Tax
Total Ticket

Driver's Signature

403WM

329369

WASTE MANAGEMENT

CID RDF
138th and Calumet Expressway
Calumet City, IL, 60409
Ph: (773) 646-3099

Original
Ticket# 585735

Customer Name PEOPLES GAS 4984 PEOPLES GAS
Ticket Date 08/08/2007
Payment Type Credit Account
Manual Ticket#
Hauling Ticket#
Route
State Waste Code
Manifest 2442816
Destination
PO
Profile EF1410 (MGP IMPACTED SOIL)
Generator 117-PEOPLESGASCO PEOPLES GAS CO

Carrier PEOPLESGAS PEOPLES GAS
Vehicle# M206
Volume
Container
Driver
Check#
Billing # 0004984
Gen EPA ID
Grid

	Time	Scale	Operator	Inbound		
In	08/08/2007 12:41:47	South Scale	jmg		Gross	68320 lb
Out	08/08/2007 12:41:47		jmg		Tare	28000 lb
					Net	40320 lb
					Tons	20.16

Comments

WASTE MANAGEMENT

	Product	LD%	Qty	UOM	Rate	Tax	Amount	Origin
1	278-BIO REMEDIATIO	100	20.16	Tons				
2	420L-TRANSPORTATIO	100	1	Load				
3	450E-SPECIAL SERVI	100	1	Each				

Total Tax
Total Ticket

Driver's Signature

403WM

329155

WASTE MANAGEMENT

Total Tax
Total Ticket

iver's Signature

CID RDF
138th and Calumet Expressway
Calumet City, IL, 60409
Ph: (773) 646-3099

Original
Ticket# 535804

ustomer Name	PEOPLES GAS 4984 PEOPLES GAS	Carrier	PEOPLESGAS PEOPLES GAS
icket Date	08/08/2007	Vehicle#	M206
ayment Type	Credit Account	Container	
anual Ticket#		Driver	
uling Ticket#		Check#	
oute		Billing #	0004984
tate Waste Code		Gen EPA ID	
anifest	2442816		
estination		Grid	
Q			
rofile	EF1410 (MGP IMPACTED SOILS		
enerator	117-PEOPLESGASCO PEOPLES GAS CO		

	Time	Scale	Operator	Inbound		
n	08/08/2007 14:11:59	North Scale	pag		Gross	66740 lb
ut	08/08/2007 14:11:59		pag		Tare	28000 lb
					Net	38740 lb
					Tons	19.37

omments

roduct	LD%	Qty	UOM	Rate	Tax	Amount	Origin
278-BIO REMEDIATIO	100	19.37	Tons				
420L-TRANSPORTATIO	100	1	Load				
450E-SPECIAL SERVI	100	1	Each				

403WM

328924

WASTE MANAGEMENT

CID RDF
138th and Calumet Expressway
Calumet City, IL, 60409
Ph: (773) 646-3099

Original
Ticket# 585417

Customer Name PEOPLES GAS 4984 PEOPLES GAS
Ticket Date 08/08/2007
Payment Type Credit Account
Manual Ticket#
Hauling Ticket#
Route
State Waste Code
Manifest 2442815
Destination
PO
Profile EF1410 (MGP IMPACTED SOIL)
Generator 117-PEOPLESGASCO PEOPLES GAS CO

Carrier PEOPLESGAS PEOPLES GAS
Vehicle# M157
Volume
Container
Driver
Check#
Billing # 0004984
Gen EPA ID

Grid

	Time	Scale	Operator	Inbound		
In	08/08/2007 07:46:39	South Scale	jmg		Gross	65080 lb
Out	08/08/2007 07:46:39		jmg		Tare	34500 lb
					Net	30580 lb
					Tons	15.29

Comments

WASTE MANAGEMENT

Product		LD%	Qty	UOM	Rate	Tax	Amount	Origin
1	278-BIO REMEDIATIO	100	15.29	Tons				
2	420L-TRANSPORTATIO	100	1	Load				
3	450E-SPECIAL SERVI	100	1	Each				

Total Tax
Total Ticket

Driver's Signature

403WM

329015

WASTE MANAGEMENT

Total Tax
Total Ticket

iver's Signature

CID RDF
138th and Calumet Expressway
Calumet City, IL, 60409
Ph: (773) 646-3099

Original
Ticket# 585523

istomer Name	PEOPLES GAS 4984 PEOPLES GAS	Carrier	PEOPLESGAS PEOPLES GAS
icket Date	08/08/2007	Vehicle#	M157
ayment Type	Credit Account	Container	
anual Ticket#		Driver	
auling Ticket#		Check#	
oute		Billing #	0006584
tate Waste Code		Gen EPA ID	
anifest	2442815		
estination		Grid	
D			
rofile	EF1410 (MGP IMPACTED SOIL)		
enerator	117-PEOPLESGASCO PEOPLES GAS CO		

Volume

	Time	Scale	Operator	Inbound	Gross	65200 lb
n	08/08/2007 09:24:46	North Scale	pag		Tare	34500 lb
ut	08/08/2007 09:24:46		pag		Net	30700 lb
					Tons	15.35

omments

roduct	LDX	Qty	UOM	Rate	Tax	Amount	Origin
278-BIO REMEDIATIO	100	15.35	Tons				
420L-TRANSPORTATIO	100	1	Load				
450E-SPECIAL SERVT	100	1	Each				

403WM

329306

WASTE MANAGEMENT

CID RDF
138th and Calumet Expressway
Calumet City, IL, 60409
Ph: (773) 646-3099

Original
Ticket# 585617

Customer Name PEOPLES GAS 4984 PEOPLES GAS
Ticket Date 08/08/2007
Payment Type Credit Account
Manual Ticket#
Hauling Ticket#
Route
State Waste Code
Manifest 2442815
Destination
PO
Profile EF1410 (MGP IMPACTED SOIL)
Generator 117-PEOPLESGASCO PEOPLES GAS CO

Carrier PEOPLESGAS PEOPLES GAS
Vehicle# M157
Volume
Container
Driver
Check#
Billing # 0004984
Gen EPA ID
Grid

	Time	Scale	Operator	Inbound		
In	08/08/2007 10:48:17	South Scale	jmg		Gross	67220 lb
Out	08/08/2007 10:48:17		jmg		Tare	34500 lb
					Net	32720 lb
					Tons	16.36

Comments

WASTE MANAGEMENT

	Product	LD%	Qty	UOM	Rate	Tax	Amount	Origin
1	270-BIO REMEDIATIO	100	16.36	Tons				
2	420L-TRANSPORTATIO	100	1	Load				
3	450E-SPECIAL SERVI	100	1	Each				

Total Tax
Total Ticket

Driver's Signature

403WM

329118

WASTE MANAGEMENT

Total Tax
Total Ticket

iver's Signature

CID RDF
138th and Calumet Expressway
Calumet City, IL, 60409
Ph: (773) 646-3099

Original
Ticket# 585732

ustomer Name	PEOPLES GAS 4984 PEOPLES GAS	Carrier	PEOPLESGAS PEOPLES GAS
icket Date	08/08/2007	Vehicle#	M157
ayment Type	Credit Account	Container	
anual Ticket#		Driver	
auling Ticket#		Check#	
ute		Billing #	0004934
tate Waste Code		Gen EPA ID	
anifest	2442815		
estination		Grid	
]			
rofile	EF1410 (MGP IMPACTED SOIL)		
enerator	117-PEOPLESGASCO PEOPLES GAS CO		

Volume

	Time	Scale	Operator	Inbound		
n	08/08/2007 12:39:24	North Scale	pag		Gross	69260 lb
ut	08/08/2007 12:39:24		pag		Tare	34500 lb
					Net	34760 lb
					Tons	17.38

omments

roduct	LD%	Qty	UOM	Rate	Tax	Amount	Origin
278-BIO REMEDIATIO	100	17.38	Tons				
420L-TRANSPORTATIC	100	1	Load				
450E-SPECIAL SERVI	100	1	Each				

403WM

328921

WASTE MANAGEMENT

CID RDF
138th and Calumet Expressway
Calumet City, IL, 60409
Ph: (773) 646-3099

Original
Ticket# 585412

Customer Name PEOPLES GAS 4984 PEOPLES GAS
Ticket Date 08/08/2007
Payment Type Credit Account
Manual Ticket#
Hauling Ticket#
Route
State Waste Code
Manifest 2442814
Destination
PO
Profile EF1410 (MGP IMPACTED SOIL)
Generator 117-PEOPLESGASCO PEOPLES GAS CO

Carrier PEOPLESGAS PEOPLES GAS
Vehicle# M160
Volume
Container
Driver
Check#
Billing # 0004984
Gen EPA ID
Grid

	Time	Scale	Operator	Inbound
In	08/08/2007 07:41:49	South Scale	jmg	
Out	08/08/2007 07:41:49		jmg	

Gross	64540 lb
Tare	34500 lb
Net	30040 lb
Tons	15.02

Comments

WASTE MANAGEMENT

	Product	LDX	Qty	UOM	Rate	Tax	Amount	Origin
1	278-BIO REMEDIATIO	100	15.02	Tons				
2	420L-TRANSPORTATIO	100	1	Load				
3	450E-SPECIAL SERVI	100	1	Each				

Total Tax
Total Ticket

Driver's Signature

403WM

329278

WASTE MANAGEMENT

CID RDF
138th and Calumet Expressway
Calumet City, IL, 60409
Ph: (773) 646-3099

Original
Ticket# 585558

Customer Name PEOPLES GAS 4984 PEOPLES GAS
Ticket Date 08/08/2007
Payment Type Credit Account
Manual Ticket#
Hauling Ticket#
Route
State Waste Code
Manifest 2442814
Destination
PO
Profile EF1410 (MGP IMPACTED SOIL)
Generator 117-PEOPLESGASCO PEOPLES GAS CO

Carrier PEOPLESGAS PEOPLES GAS
Vehicle# M160
Volume
Container
Driver
Check#
Billing # 0004984
Gen EPA ID
Grid

	Time	Scale	Operator	Inbound		
In	08/08/2007 09:53:05	South Scale	jmg		Gross	66540 lb
Out	08/08/2007 09:53:05		jmg		Tare	34500 lb
					Net	32040 lb
					Tons	16.02

Comments

WASTE MANAGEMENT

	Product	LD%	Qty	UOM	Rate	Tax	Amount	Origin
1	278-BIO REMEDIATIO	100	16.02	Tons				
2	420L-TRANSPORTATIO	100	1	Load				
3	450E-SPECIAL SERVI	100	1	Each				

Total Tax
Total Ticket

Driver's Signature

403WM

329324

WASTE MANAGEMENT

CID RDF
138th and Calumet Expressway
Calumet City, IL, 60409
Ph: (773) 646-3099

Original
Ticket# 585649

Customer Name PEOPLES GAS 4984 PEOPLES GAS
Ticket Date 08/08/2007
Payment Type Credit Account
Manual Ticket#
Hauling Ticket#
Route
State Waste Code
Manifest 2442814
Destination
PO
Profile EF1410 (MGP IMPACTED SOIL)
Generator 117-PEOPLESGASCO PEOPLES GAS CO

Carrier PEOPLESGAS PEOPLES GAS
Vehicle# M160
Volume
Container
Driver
Check#
Billing # 0004984
Gen EPA ID
Grid

	Time	Scale	Operator	Inbound		
In	08/08/2007 11:26:38	South Scale	jmg		Gross	68620 lb
Out	08/08/2007 11:26:38		jmg		Tare	34500 lb
					Net	34120 lb
					Tons	17.06

Comments

WASTE MANAGEMENT

	Product	LD%	Qty	UOM	Rate	Tax	Amount	Origin
1	278-BIO REMEDIATIO	100	17.06	Tons				
2	420L-TRANSPORTATIO	100	1	Load				
3	450E-SPECIAL SERVI	100	1	Each				

Total Tax
Total Ticket

Driver's Signature

403WM

329384

WASTE MANAGEMENT

CID RDF
138th and Calumet Expressway
Calumet City, IL, 60409
Ph: (773) 646-3099

Original
Ticket# 585762

Customer Name PEOPLES GAS 4984 PEOPLES GAS
Ticket Date 08/08/2007
Payment Type Credit Account
Manual Ticket#
Hauling Ticket#
Route
State Waste Code
Manifest 2442814
Destination
PO
Profile EF1410 (MGP IMPACTED SOIL)
Generator 117-PEOPLESGASCO PEOPLES GAS CO

Carrier PEOPLESGAS PEOPLES GAS
Vehicle# M160
Volume
Container
Driver
Check#
Billing # 0004984
Gen EPA ID
Grid

	Time	Scale	Operator	Inbound		
In	08/08/2007 13:17:21	South Scale	jmg		Gross	64920 lb
Out	08/08/2007 13:17:21		jmg		Tare	34500 lb
					Net	30420 lb
					Tons	15.21

Comments

WASTE MANAGEMENT

	Product	LD%	Qty	UOM	Rate	Tax	Amount	Origin
1	270-BIO REMEDIATIO	100	15.21	Tons				
2	420L-TRANSPORTATIO	100	1	Load				
3	450E-SPECIAL SERVI	100	1	Each				

Total Tax
Total Ticket

Driver's Signature

403WM

WASTE MANAGEMENT

328965

Total Tax
Total Ticket

ıver's Signature

CID RDF
138th and Calumet Expressway
Calumet City, IL, 60409
Ph: (773) 646-3099

Original
Ticket# 585409

ıstomer Name	PEOPLES GAS 4984 PEOPLES GAS	Carrier	PEOPLESGAS PEOPLES GAS
icket Date	08/08/2007	Vehicle#	M179
ayment Type	Credit Account	Container	
anual Ticket#		Driver	
auling Ticket#		Check#	
ɔute		Billing #	0004984
tate Waste Code		Gen EPA ID	
anifest	2442813		
estination		Grid	
]			
rofile	EF1410 (MGP IMPACTED SOIL)		
enerator	117-PEOPLESGASCO PEOPLES GAS CO		

Volume

	Time	Scale	Operator	Inbound		
n	08/08/2007 07:38:57	North Scale	pag		Gross	67980 lb
ut	08/08/2007 07:38:57		pag		Tare	34300 lb
					Net	33680 lb
					Tons	16.84

omments

roduct	LDX	Qty	UOM	Rate	Tax	Amount	Origin
278-BIO REMEDIATIO	100	16.84	Tons				
420L-TRANSPORTATIO	100	1	Load				
450E-SPECIAL SERVI	100	1	Each				

403WM

329243

WASTE MANAGEMENT

CID RDF
138th and Calumet Expressway
Calumet City, IL, 60409
Ph: (773) 646-3099

Original
Ticket# 585493

Customer Name PEOPLES GAS 4904 PEOPLES GAS
Ticket Date 08/08/2007
Payment Type Credit Account
Manual Ticket#
Hauling Ticket#
Route
State Waste Code
Manifest 2442813
Destination
PO
Profile EF1410 (MGP IMPACTED SOIL)
Generator 117-PEOPLESGASCO PEOPLES GAS CO

Carrier PEOPLESGAS PEOPLES GAS
Vehicle# M179
Volume
Container
Driver
Check#
Billing # 0004984
Gen EPA ID
Grid

	Time	Scale	Operator	Inbound		
In	08/08/2007 08:58:40	South Scale	jmg		Gross	64180 lb
Out	08/08/2007 08:58:40		jmg		Tare	34300 lb
					Net	29880 lb
					Tons	14.94

Comments

WASTE MANAGEMENT

	Product	LD%	Qty	UOM	Rate	Tax	Amount	Origin
1	278-BIO REMEDIATIO	100	14.94	Tons				
2	420L-TRANSPORTATIO	100	1	Load				
3	450E-SPECIAL SERVI	100	1	Each				

Total Tax
Total Ticket

Driver's Signature

403WM

329296

WASTE MANAGEMENT

CID RDF
138th and Calumet Expressway
Calumet City, IL, 60409
Ph: (773) 646-3099

Original
Ticket# 585592

Customer Name PEOPLES GAS 4984 PEOPLES GAS
Ticket Date 08/08/2007
Payment Type Credit Account
Manual Ticket#
Hauling Ticket#
Route
State Waste Code
Manifest 2442813
Destination
PO
Profile EF1410 (MGP IMPACTED SOIL)
Generator 117-PEOPLESGASCO PEOPLES GAS CO

Carrier PEOPLESGAS PEOPLES GAS
Vehicle# M179
Volume
Container
Driver
Check#
Billing # 0004984
Gen EPA ID
Grid

	Time	Scale	Operator	Inbound		
In	08/08/2007 10:21:09	South Scale	jmg		Gross	68400 lb
Out	08/08/2007 10:21:09		jmg		Tare	34300 lb
					Net	34100 lb
					Tons	17.05

Comments

WASTE MANAGEMENT

Product		LD%	Qty	UOM	Rate	Tax	Amount	Origin
1	278-BIO REMEDIATIO	100	17.05	Tons				
2	420L-TRANSPORTATIO	100	1	Load				
3	450E-SPECIAL SERVI	100	1	Each				

Total Tax
Total Ticket

Driver's Signature

403WM

WASTE MANAGEMENT

329096

Total Tax
Total Ticket

.ver's Signature

CID RDF
138th and Calumet Expressway
Calumet City, IL, 60409
Ph: (773) 646-3099

Original
Ticket# 585680

ustomer Name	PEOPLES GAS 4984 PEOPLES GAS	Carrier	PEOPLESGAS PEOPLES GAS		
icket Date	08/08/2007	Vehicle#	M179	Volume	
ayment Type	Credit Account	Container			
anual Ticket#		Driver			
ulling Ticket#		Check#			
oute		Billing #	0004984		
tate Waste Code		Gen EPA ID			
anifest	2442813				
estination		Grid			
O					
rofile	EF1410 (MGP IMPACTED SOIL)				
enerator	117-PEOPLESGASCO PEOPLES GAS CO				

	Time	Scale	Operator	Inbound		
n	08/08/2007 11:59:09	North Scale	pag		Gross	65940 lb
ut	08/08/2007 11:59:09		pag		Tare	34300 lb
					Net	31640 lb
					Tons	15.82

omments

roduct	LDX	Qty	UOM	Rate	Tax	Amount	Origin
278-BIO REMEDIATIO	100	15.82	Tons				
420L-TRANSPORTATIO	100	1	Load				
450E-SPECIAL SERVI	100	1	Each				

403WM

329389

WASTE MANAGEMENT

CID RDF
138th and Calumet Expressway
Calumet City, IL, 60409
Ph: (773) 646-3099

Original
Ticket# 585770

Customer Name PEOPLES GAS 4984 PEOPLES GAS
Ticket Date 08/08/2007
Payment Type Credit Account
Manual Ticket#
Hauling Ticket#
Route
State Waste Code
Manifest 2442813
Destination
PO
Profile EF1410 (MGP IMPACTED SOIL)
Generator 117-PEOPLESGASCO PEOPLES GAS CO

Carrier PEOPLESGAS PEOPLES GAS
Vehicle# M179
Volume
Container
Driver
Check#
Billing # 0004984
Gen EPA ID
Grid

	Time	Scale	Operator	Inbound		
In	08/08/2007 13:24:32	South Scale	jmg		Gross	67240 lb
Out	08/08/2007 13:24:32		jmg		Tare	34300 lb
					Net	32940 lb
					Tons	16.47

Comments

WASTE MANAGEMENT

	Product	LD%	Qty	UOM	Rate	Tax	Amount	Origin
1	278-BIO REMEDIATIO	100	16.47	Tons				
2	420L-TRANSPORTATIO	100	1	Load				
3	450E-SPECIAL SERVI	100	1	Each				

Total Tax
Total Ticket

Driver's Signature

403WM

WASTE MANAGEMENT

32896

Total Tax
Total Ticket

Pit Box #180

4

ver's Signature

CID RDF
138th and Calumet Expressway
Calumet City, IL, 60409
Ph: (773) 646-3099

Original
Ticket# 585407

istomer Name PEOPLES GAS 4984 PEOPLES GAS
icket Date 08/08/2007
ayment Type Credit Account
anual Ticket#
uling Ticket#
ate
tate Waste Code
anifest 2442812
estination
)
rofile EF1410 (MGP IMPACTED SOIL)
enerator 117-PEOPLESGASCO PEOPLES GAS CO

Carrier PEOPLESGAS PEOPLES GAS
Vehicle# M180
Container
Driver
Check#
Billing # 0006984
Gen EPA ID
Grid
Volume

WASTE MANAGEMENT

	Time	Scale	Operator	Inbound		
n	08/08/2007 07:37:05	North Scale	pag		Gross	64940 lb
ut	08/08/2007 07:37:05		pag		Tare	33940 lb
					Net	31000 lb
					Tons	15.50

omments

roduct	LDX	Qty	UOM	Rate	Tax	Account	Origin
278-RIO REMEDIATIO	100	15.50	Tons				
420L-TRANSPORTATIO	100	1	Load				
450E-SPECIAL SERVI	100	1	Each				

403WM

329241

329241

WASTE MANAGEMENT

CID RDF
138th and Calumet Expressway
Calumet City, IL, 60409
Ph: (773) 646-3099

Original
Ticket# 585489

Customer Name PEOPLES GAS 4984 PEOPLES GAS
Ticket Date 08/08/2007
Payment Type Credit Account
Manual Ticket#
Hauling Ticket#
Route
State Waste Code
Manifest 2442812
Destination
PO
Profile EF1410 (MGP IMPACTED SOIL)
Generator 117-PEOPLESGASCO PEOPLES GAS CO

Carrier PEOPLESGAS PEOPLES GAS
Vehicle# M180
Volume
Container
Driver
Check#
Billing # 0004984
Gen EPA ID
Grid

	Time	Scale	Operator	Inbound		
In	08/08/2007 08:55:41	South Scale	jmg		Gross	63460 lb
Out	08/08/2007 08:55:41		jmg		Tare	33940 lb
					Net	29520 lb
					Tons	14.76

Comments

WASTE MANAGEMENT

	Product	LD%	Qty	UOM	Rate	Tax	Amount	Origin
1	278-BIO REMEDIATIO	100	14.76	Tons				
2	420L-TRANSPORTATIO	100	1	Load				
3	450E-SPECIAL SERVI	100	1	Each				

Total Tax
Total Ticket

Driver's Signature

403WM

329891, 329036

329291

WASTE MANAGEMENT

CID RDF
138th and Calumet Expressway
Calumet City, IL, 60409
Ph: (773) 646-3099

Original
Ticket# 585582

Customer Name PEOPLES GAS 4984 PEOPLES GAS
Ticket Date 08/08/2007
Payment Type Credit Account
Manual Ticket#
Hauling Ticket#
Route
State Waste Code
Manifest 2442812
Destination
PO
Profile EF1410 (MGP IMPACTED SOIL)
Generator 117-PEOPLESGASCO PEOPLES GAS CO

Carrier PEOPLESGAS PEOPLES GAS
Vehicle# M180 Volume
Container
Driver
Check#
Billing # 0004984
Gen EPA ID
Grid

	Time	Scale	Operator	Inbound		
In	08/08/2007 10:11:14	South Scale	jmg		Gross	65060 lb
Out	08/08/2007 10:11:14		jmg		Tare	33940 lb
					Net	31120 lb
					Tons	15.56

Comments

WASTE MANAGEMENT

	Product	LD%	Qty	UOM	Rate	Tax	Amount	Origin
1	278-BIO REMEDIATIO	100	15.56	Tons				
2	420L-TRANSPORTATIO	100	1	Load				
3	450E-SPECIAL SERVI	100	1	Each				

Total Tax
Total Ticket

Driver's Signature

403WM

WASTE MANAGEMENT

329086

Total Tax
Total Ticket

iver's Signature

CID RDF
138th and Calumet Expressway
Calumet City, IL, 60409
Ph: (773) 646-3099

Original
Ticket# 585466

ıstomer Name	PEOPLES GAS 4984 PEOPLES GAS	Carrier	PEOPLESGAS PEOPLE'S GAS		
icket Date	08/08/2007	Vehicle#	M180	Volume	
ayment Type	Credit Account	Container			
ınual Ticket#		Driver			
auling Ticket#		Check#			
oute		Billing #	0006984		
tate Waste Code		Gen EPA ID			
anifest	2442812				
estination		Grid			
0					
rofile	EF1410 (MGP IMPACTED SOIL)				
enerator	117-PEOPLESGASCO PEOPLES GAS CO				

	Time	Scale	Operator	Inbound		
n	08/08/2007 11:41:02	North Scale	pag		Gross	67000 lb
ut	08/08/2007 11:41:02		pag		Tare	33940 lb
					Net	33060 lb
					Tons	16.53

omments

roduct	LDX	Qty	UOM	Rate	Tax	Amount	Origin
278-BIO REMEDIATIO	100	16.53	Tons				
420L-TRANSPORTATIO	100	1	Load				
450E-SPECIAL SERVI	100	1	Each				

403WM

329377

WASTE MANAGEMENT

CID RDF
138th and Calumet Expressway
Calumet City, IL, 60409
Ph: (773) 646-3099

Original
Ticket# 585750

Customer Name PEOPLES GAS 4984 PEOPLES GAS
Ticket Date 08/08/2007
Payment Type Credit Account
Manual Ticket#
Hauling Ticket#
Route
State Waste Code
Manifest 2442812
Destination
PO
Profile EF1410 (MGP IMPACTED SOIL)
Generator 117-PEOPLESGASCO PEOPLES GAS CO

Carrier PEOPLESGAS PEOPLES GAS
Vehicle# M180
Volume
Container
Driver
Check#
Billing # 0004984
Gen EPA ID
Grid

	Time	Scale	Operator	Inbound		
In	08/08/2007 13:00:00	South Scale	jmg		Gross	69120 lb
Out	08/08/2007 13:00:00		jmg		Tare	33940 lb
					Net	35180 lb
					Tons	17.59

Comments

WASTE MANAGEMENT

	Product	LD%	Qty	UOM	Rate	Tax	Amount	Origin
1	278-BIO REMEDIATIO	100	17.59	Tons				
2	420L-TRANSPORTATIO	100	1	Load				
3	450E-SPECIAL SERVI	100	1	Each				

Total Tax
Total Ticket

Driver's Signature

403WM

WASTE MANAGEMENT

328963

Total Tax
Total Ticket

.ver's Signature

CID RDF
138th and Calumet Expressway
Calumet City, IL, 60409
Ph: (773) 646-2099

Original
Ticket# 585406

stomer Name PEOPLES GAS 4984 PEOPLES GAS
cket Date 08/08/2007
yment Type Credit Account
nual Ticket#
uling Ticket#
ute
ate Waste Code
.nifest 2442811
estination
)
rofile EF1410 (MGP IMPACTED SOIL)
enerator 117-PEOPLESGASCO PEOPLES GAS CO

Carrier PEOPLESGAS PEOPLES GAS
Vehicle# M159
Volume
Container
Driver
Check#
Billing # 0004984
Gen EPA ID
Grid

WASTE MANAGEMENT

	Time	Scale	Operator	Inbound		
1	08/08/2007 07:33:53	North Scale	pag		Gross	67780 lb
2	08/08/2007 07:33:53		pag		Tare	34500 lb
					Net	33280 lb
					Tons	16.64

omments

159 Cite

roduct	LD%	Qty	UOM	Rate	Tax	Amount	Origin
278-BIO REMEDIATIO	100	16.64	Tons				
420L-TRANSPORTATIO	100	1	Load				
450E-SPECIAL SERVI	100	1	Each				

403WM

329237

WASTE MANAGEMENT

CID RDF
138th and Calumet Expressway
Calumet City, IL, 60409
Ph: (773) 646-3099

Original
Ticket# 585482

Customer Name PEOPLES GAS 4984 PEOPLES GAS
Ticket Date 08/08/2007
Payment Type Credit Account
Manual Ticket#
Hauling Ticket#
Route
State Waste Code
Manifest 2442811
Destination
PO
Profile EF1410 (MGP IMPACTED SOIL)
Generator 117-PEOPLESGASCO PEOPLES GAS CO

Carrier PEOPLESGAS PEOPLES GAS
Vehicle# M159
Volume
Container
Driver
Check#
Billing # 0004984
Gen EPA ID
Grid

	Time	Scale	Operator	Inbound		
In	08/08/2007 08:49:27	South Scale	jmg		Gross	65940 lb
Out	08/08/2007 08:49:27		jmg		Tare	34500 lb
					Net	31440 lb
					Tons	15.72

Comments

WASTE MANAGEMENT

	Product	LD%	Qty	UOM	Rate	Tax	Amount	Origin
1	278-BIO REMEDIATIO	100	15.72	Tons				
2	420L-TRANSPORTATIO	100	1	Load				
3	450E-SPECIAL SERVI	100	1	Each				

159 Gate

Total Tax
Total Ticket

Driver's Signature

403WM

WASTE MANAGEMENT

329042

Total Tax
Total Ticket

iver's Signature

CID RDF
138th and Calumet Expressway
Calumet City, IL, 60409
Ph: (773) 646-3099

Original
Ticket# 585581

ustomer Name	PEOPLES GAS 4984 PEOPLES GAS	Carrier	PEOPLESGAS PEOPLES GAS
icket Date	08/08/2007	Vehicle#	M159
ayment Type	Credit Account	Container	
anual Ticket#		Driver	
auling Ticket#		Check#	
oute		Billing #	0004984
tate Waste Code		Gen EPA ID	
anifest	2442811		
estination		Grid	
D			
rofile	EF1410 (MGP IMPACTED SOIL)		
enerator	117-PEOPLESGASCO PEOPLES GAS CO		

Volume

	Time	Scale	Operator	Inbound		
n	08/08/2007 10:10:29	North Scale	pag		Gross	63040 lb
ut	08/08/2007 10:10:29		pag		Tare	34500 lb
					Net	28540 lb
					Tons	14.27

omments

159 Cub

roduct	LD%	Qty	UOM	Rate	Tax	Amount	Origin
278-BIO REMEDIATIO	100	14.27	Tons				
420L-TRANSPORTATIO	100	1	Load				
450E-SPECIAL SERVI	100	1	Each				

403WM

329331

WASTE MANAGEMENT

CID RDF
138th and Calumet Expressway
Calumet City, IL, 60409
Ph: (773) 646-3099

Original
Ticket# 585662

Customer Name PEOPLES GAS 4984 PEOPLES GAS
Ticket Date 08/08/2007
Payment Type Credit Account
Manual Ticket#
Hauling Ticket#
Route
State Waste Code
Manifest 2442811
Destination
PO
Profile EF1410 (MGP IMPACTED SOIL)
Generator 117-PEOPLESGASCO PEOPLES GAS CO

Carrier PEOPLESGAS PEOPLES GAS
Vehicle# M159
Volume
Container
Driver
Check#
Billing # 0004984
Gen EPA ID
Grid

	Time	Scale	Operator	Inbound		
In	08/08/2007 11:37:38	South Scale	jmg		Gross	69480 lb
Out	08/08/2007 11:37:32		jmg		Tare	34500 lb
					Net	34980 lb
					Tons	17.49

Comments

WASTE MANAGEMENT

	Product	LD%	Qty	UOM	Rate	Tax	Amount	Origin
1	278-BIO REMEDIATIO	100	17.49	Tons				
2	420L-TRANSPORTATIO	100	1	Load				
3	450E-SPECIAL SERVI	100	1	Each				

M159 Cute

Total Tax
Total Ticket

Driver's Signature

403WM

32912

WASTE MANAGEMENT

Total Tax
Total Ticket

iver's Signature

CID RDF
138th and Calumet Expressway
Calumet City, IL, 60409
Ph: (773) 646-3099

Original
Ticket# 585751

istomer Name	PEOPLES GAS 4984 PEOPLES GAS	Carrier	PEOPLESGAS PEOPLES GAS
icket Date	08/08/2007	Vehicle#	M159
ayment Type	Credit Account	Container	
anual Ticket#		Driver	
suling Ticket#		Check#	
oute		Billing #	0006554
tate Waste Code		Gen EPA ID	
anifest	2442811		
estination		Grid	
0			
rofile	EF1410 (MGP IMPACTED SOIL)		
enerator	117-PEOPLESGASCO PEOPLES GAS CO		

Volume

	Time	Scale	Operator	Inbound		
n -	08/08/2007 13:01:16	North Scale	pag		Gross	65340 lb
ut	08/08/2007 13:01:16		pag		Tare	34500 lb
					Net	30840 lb
					Tons	15.42

omments

M159 Cate

roduct	LD%	Qty	UOM	Rate	Tax	Amount	Origin
278-BIO REMEDIATIO	100	15.42	Tons				
420L-TRANSPORTATIO	100	1	Load				
450E-SPECIAL SERVI	100	1	Each				

403WM

328259

WASTE MANAGEMENT

CID RDF
138th and Calumet Expressway
Calumet City, IL, 60409
Ph: (773) 646-3099

Original
Ticket# 585160

Customer Name PEOPLES GAS 4984 PEOPLES GAS
Ticket Date 08/07/2007
Payment Type Credit Account
Manual Ticket#
Hauling Ticket#
Route
State Waste Code
Manifest 2442810
Destination
PO
Profile EF1410 (MGP IMPACTED SOIL)
Generator 117-PEOPLESGASCO PEOPLES GAS CO

Carrier PEOPLESGAS PEOPLES GAS
Vehicle# M214
Volume
Container
Driver
Check#
Billing # 0004984
Gen EPA ID
Grid

	Time	Scale	Operator	Inbound		
In	08/07/2007 10:34:53	South Scale	jmg		Gross	55940 lb
Out	08/07/2007 10:34:53		jmg		Tare	27500 lb
					Net	28440 lb
					Tons	14.22

Comments

WASTE MANAGEMENT

	Product	LD%	Qty	UOM	Rate	Tax	Amount	Origin
1	278-BIO REMEDIATIO	100	14.22	Tons				
2	420L-TRANSPORTATIO	100	1	Load				
3	450E-SPECIAL SERVI	100	1	Each				

Total Tax
Total Ticket

Driver's Signature

403WM

328826

WASTE MANAGEMENT

CID RDF
138th and Calumet Expressway
Calumet City, IL, 60409
Ph: (773) 646-3099

Original
Ticket# 585222

Customer Name PEOPLES GAS 4984 PEOPLES GAS
Ticket Date 08/07/2007
Payment Type Credit Account
Manual Ticket#
Hauling Ticket#
Route
State Waste Code
Manifest 2442810
Destination
PO
Profile EF1410 (MGP IMPACTED SOIL)
Generator 117-PEOPLESGASCO PEOPLES GAS CO

Carrier PEOPLESGAS PEOPLES GAS
Vehicle# M214
Volume
Container
Driver
Check#
Billing # 0004984
Gen EPA ID
Grid

	Time	Scale	Operator	Inbound		
In	08/07/2007 11:48:17	South Scale	jmg		Gross	60580 lb
Out	08/07/2007 11:48:17		jmg		Tare	27500 lb
					Net	33080 lb
					Tons	16.54

Comments

WASTE MANAGEMENT

	Product	LD%	Qty	UOM	Rate	Tax	Amount	Origin
1	278-BIO REMEDIATIO	100	16.54	Tons				
2	420L-TRANSPORTATIO	100	1	Load				
3	450E-SPECIAL SERVI	100	1	Each				

Total Tax
Total Ticket

Driver's Signature

403WM

328756

WASTE MANAGEMENT

Total Tax
Total Ticket

iver's Signature

CID RDF
138th and Calumet Expressway
Calumet City, IL, 60409
Ph: (773) 444-3099

Original
Ticket# 585312

ustomer Name	PEOPLES GAS 4984 PEOPLES GAS	Carrier	PEOPLESGAS PEOPLES GAS		
icket Date	08/07/2007	Vehicle#	M214	Volume	
ayment Type	Credit Account	Container			
anual Ticket#		Driver			
auling Ticket#		Check#			
oute		Billing #	0004984		
tate Waste Code		Gen/EPA ID			
anifest	2442810				
estination		Grid			
O					
rofile	EF1410 (MGP IMPACTED SOIL)				
enerator	117-PEOPLESGASCO PEOPLES GAS CO				

	Time	Scale	Operator	Inbound		
n	08/07/2007 13:31:49	North Scale	pag		Gross	58020 lb
ut	08/07/2007 13:31:49		pag		Tare	27500 lb
					Net	30520 lb
					Tons	15.26

omments

roduct	LD%	Qty	UOM	Rate	Tax	Amount	Origin
278-BIO REMEDIATIO	100	15.26	Tons				
420L-TRANSPORTATIO	100	1	Load				
450E-SPECIAL SERVI	100	1	Each				

403WM

328166

WASTE MANAGEMENT

CID RDF
138th and Calumet Expressway
Calumet City, IL, 60409
Ph: (773) 646-3099

Original
Ticket# 585025

Customer Name PEOPLES GAS 4984 PEOPLES GAS
Ticket Date 08/07/2007
Payment Type Credit Account
Manual Ticket#
Hauling Ticket#
Route
State Waste Code
Manifest 2442809
Destination
PO
Profile EF1410 (MGP IMPACTED SOIL)
Generator 117-PEOPLESGASCO PEOPLES GAS CO

Carrier PEOPLESGAS PEOPLES GAS
Vehicle# M160
Volume
Container
Driver
Check#
Billing # 0004984
Gen EPA ID
Grid

	Time	Scale	Operator	Inbound		
In	08/07/2007 07:39:30	South Scale	jmg		Gross	61780 lb
Out	08/07/2007 07:39:30		jmg		Tare	34500 lb
					Net	27280 lb
					Tons	13.64

Comments

WASTE MANAGEMENT

	Product	LD%	Qty	UOM	Rate	Tax	Amount	Origin
1	278-BIO REMEDIATIO	100	13.64	Tons				
2	420L-TRANSPORTATIO	100	1	Load				
3	450E-SPECIAL SERVI	100	1	Each				

Total Tax
Total Ticket

Driver's Signature

403WM

WASTE MANAGEMENT

328676

Total Tax
Total Ticket

iver's Signature

CID RDF
138th and Calumet Expressway
Calumet City, IL, 60409
Ph: (773) 646-3099

Original
Ticket# 585113

ustomer Name	PEOPLES GAS 4984 PEOPLES GAS	Carrier	PEOPLESGAS PEOPLES GAS
icket Date	08/07/2007	Vehicle#	M160
ayment Type	Credit Account	Container	
anual Ticket#		Driver	
auling Ticket#		Check#	
oute		Billing #	0004984
tate Waste Code		Gen EPA ID	
anifest	2445809		
estination		Grid	
J			
rofile	EF1410 (MGP IMPACTED SOIL)		
enerator	117-PEOPLESGASCO PEOPLES GAS CO		

Volume

	Time	Scale	Operator	Inbound		
n	08/07/2007 09:38:10	North Scale	pag		Gross	58340 lb
ut	08/07/2007 09:38:10		pag		Tare	34500 lb
					Net	23840 lb
					Tons	11.92

omments

roduct	LO%	Qty	UOM	Rate	Tax	Amount	Origin
278-BIO REMEDIATIO	100	11.92	Tons				
420L-TRANSPORTATIO	100	1	Load				
450E-SPECIAL SERVI	100	1	Each				

403WM

WASTE MANAGEMENT

328699

Total Tax
Total Ticket

iver's Signature

CID RDF
138th and Calumet Expressway
Calumet City, IL, 60409
Ph: (773) 646-3099

Original
Ticket# 585177

istomer Name	PEOPLES GAS 4984 PEOPLES GAS	Carrier	PEOPLESGAS PEOPLES GAS
.cket Date	08/07/2007	Vehicle#	M160
ayment Type	Credit Account	Container	
inual Ticket#		Driver	
uling Ticket#		Check#	
oute		Billing #	0004984
cate Waste Code		Gen EPA ID	
anifest	2442809		
estination		Grid	
J			
rofile	EF1410 (MGP IMPACTED SOIL)		
enerator	117-PEOPLESGASCO PEOPLES GAS CO		

Volume

	Time	Scale	Operator	Inbound		
n	08/07/2007 10:55:11	North Scale	pag		Gross	59640 lb
ut	08/07/2007 10:55:11		pag		Tare	34500 lb
					Net	25140 lb
					Tons	12.57

omments

roduct	LD%	Qty	UOM	Rate	Tax	Amount	Origin
278-BIO REMEDIATIO	100	12.57	Tons				
420L-TRANSPORTATIO	100	1	Load				
450E-SPECIAL SERVI	100	1	Each				

403WM

WASTE MANAGEMENT

328843

CID RDF
138th and Calumet Expressway
Calumet City, IL, 60409
Ph: (773) 646-3099

Original
Ticket# 585252

Customer Name PEOPLES GAS 4984 PEOPLES GAS
Ticket Date 08/07/2007
Payment Type Credit Account
Manual Ticket#
Hauling Ticket#
Route
State Waste Code
Manifest 2442809
Destination
PO
Profile EF1410 (MGP IMPACTED SOIL)
Generator 117-PEOPLESGASCO PEOPLES GAS CO

Carrier PEOPLESGAS PEOPLES GAS
Vehicle# M160
Volume
Container
Driver
Check#
Billing # 0004984
Gen EPA ID
Grid

	Time	Scale	Operator	Inbound		
In	08/07/2007 12:18:10	South Scale	jmg		Gross	64700 lb
Out	08/07/2007 12:18:10		jmg		Tare	34500 lb
					Net	30200 lb
					Tons	15.10

Comments

WASTE MANAGEMENT

	Product	LD%	Qty	UOM	Rate	Tax	Amount	Origin
1	278-BIO REMEDIATIO	100	15.10	Tons				
2	420L-TRANSPORTATIO	100	1	Load				
3	450E-SPECIAL SERVI	100	1	Each				

Total Tax
Total Ticket

Driver's Signature

403WM

WASTE MANAGEMENT

328762

Total Tax
Total Ticket

iver's Signature

CID RDF
139th and Calumet Expressway
Calumet City, IL, 60409
Ph: (773) 646-3099

Original
Ticket# 585325

istomer Name	PEOPLES GAS 4984 PEOPLES GAS	Carrier	PEOPLESGAS PEOPLES GAS
icket Date	08/07/2007	Vehicle#	M160
ayment Type	Credit Account	Container	
anual Ticket#		Driver	
auling Ticket#		Check#	
oute		Billing #	0004984
tate Waste Code		Gen EPA ID	
anifest	2442809		
estination		Grid	
0			
rofile	EF1410 (MGP IMPACTED SOIL)		
enerator	117-PEOPLESGASCO PEOPLES GAS CO		

Volume

	Time	Scale	Operator	Inbound		
n	08/07/2007 13:44:52	North Scale	pag		Gross	64600 lb
ut	08/07/2007 13:44:52		pag		Tare	34500 lb
					Net	30100 lb
					Tons	15.05

omments

roduct	LD%	Qty	UOM	Rate	Tax	Amount	Origin
278-BIO REMEDIATIO	100	15.05	Tons				
420L-TRANSPORTATIO	100	1	Load				
450E-SPECIAL SERVI	100	1	Each				

403WM

WASTE MANAGEMENT

328649

Total Tax
Total Ticket

iver's Signature

CID RDF
138th and Calumet Expressway
Calumet City, IL, 60409
Ph: (773) 646-3099

Original
Ticket# 585024

istomer Name	PEOPLES GAS 4984 PEOPLES GAS	Carrier	PEOPLESGAS PEOPLES GAS
icket Date	08/07/2007	Vehicle#	M179
ayment Type	Credit Account	Container	
anual Ticket#		Driver	
auling Ticket#		Check#	
ate		Billing #	0004984
tate Waste Code		Gen EPA ID	
anifest	2442808		
estination		Grid	
D			
rofile	EF1410 (MGP IMPACTED SOIL)		
enerator	117-PEOPLESGASCO PEOPLES GAS CO		

Volume

	Time	Scale	Operator	Inbound		
n	08/07/2007 07:37:58	North Scale	pag		Gross	64500 lb
ut	08/07/2007 07:37:58		pag		Tare	34300 lb
					Net	30200 lb
					Tons	15.10

omments

roduct	LDX	Qty	UOM	Rate	Tax	Amount	Origin
278-BIO REMEDIATIO	100	15.10	Tons				
420L-TRANSPORTATIO	100	1	Load				
450E-SPECIAL SERVI	100	1	Each				

Pitney Court

403WM

32867

WASTE MANAGEMENT

Total Tax
Total Ticket

iver's Signature

CID RDF
138th and Calumet Expressway
Calumet City, IL, 60409
Ph: (773) 646-3099

Original
Ticket# 585109

ustomer Name	PEOPLES GAS 4984 PEOPLES GAS	Carrier	PEOPLESGAS PEOPLES GAS
icket Date	08/07/2007	Vehicle#	M179
ayment Type	Credit Account	Container	
anual Ticket#		Driver	
auling Ticket#		Check#	
oute		Billing #	0004984
tate Waste Code		Gen EPA ID	
anifest	2442808		
estination		Grid	
0			
rofile	EF1410 (MGP IMPACTED SOIL)		
enerator	117-PEOPLESGASCO PEOPLES GAS CO		

Volume

	Time	Scale	Operator	Inbound		
n	08/07/2007 09:33:29	North Scale	pag		Gross	60020 lb
ut	08/07/2007 09:39:29		pag		Tare	34300 lb
					Net	25720 lb
					Tons	12.86

omments

roduct	LD%	Qty	UOM	Rate	Tax	Amount	Origin
278-BIO REMEDIATIO	100	12.86	Tons				
420L-TRANSPORTATIO	100	1	Load				
450E-SPECIAL SERVI	100	1	Each				

403WM

32869

WASTE MANAGEMENT

Total Tax
Total Ticket

iver's Signature

CID RDF
138th and Calumet Expressway
Calumet City, IL, 60409
Ph: (773) 646-3099

Original
Ticket# 585172

istomer Name	PEOPLES GAS 4984 PEOPLES GAS	Carrier	PEOPLESGAS PEOPLES GAS
icket Date	08/07/2007	Vehicle#	M179
ayment Type	Credit Account	Container	
anual Ticket#		Driver	
auling Ticket#		Check#	
oute		Billing #	0004984
tate Waste Code		Gen EPA ID	
anifest	2442808		
estination		Grid	
]			
rofile	EF1410 (MGP IMPACTED SOIL)		
enerator	117-PEOPLESGASCO PEOPLES GAS CO		

Volume

	Time	Scale	Operator	Inbound		
n	08/07/2007 10:48:47	North Scale	pag		Gross	67120 lb
ut	08/07/2007 10:48:47		pag		Tare	34300 lb
					Net	32820 lb
					Tons	16.41

omments

roduct	LD%	Qty	UOM	Rate	Tax	Amount	Origin
278-BIO REMEDIATIO	100	16.41	Tons				
420L-TRANSPORTATIO	100	1	Load				
450E-SPECIAL SERVI	100	1	Each				

403WM

WASTE MANAGEMENT

328729

Total Tax
Total Ticket

iver's Signature

CID RDF
138th and Calumet Expressway
Calumet City, IL, 60409
Ph: (773) 646-3099

Original
Ticket# 585245

istomer Name	PEOPLES GAS 4984 PEOPLES GAS	Carrier	PEOPLESGAS PEOPLES GAS
icket Date	08/07/2007	Vehicle#	M179
ayment Type	Credit Account	Container	
anual Ticket#		Driver	
auling Ticket#		Check#	
oute		Billing #	0004984
tate Waste Code		Gen EPA ID	
anifest	2442808		
estination		Grid	
J			
rofile	EF1410 (MGP IMPACTED SOIL)		
enerator	117-PEOPLESGASCO PEOPLES GAS CO		

Volume

	Time	Scale	Operator	Inbound		
n	08/07/2007 12:11:24	North Scale	pag		Gross	63960 lb
ut	08/07/2007 12:11:24		pag		Tare	34300 lb
					Net	29660 lb
					Tons	14.83

omments

roduct	LD%	Qty	UOM	Rate	Tax	Amount	Origin
278-BIO REMEDIATIO	100	14.83	Tons				
420L-TRANSPORTATIO	100	1	Load				
450E-SPECIAL SERVI	100	1	Each				

403WM

328880

WASTE MANAGEMENT

CID RDF
138th and Calumet Expressway
Calumet City, IL, 60409
Ph: (773) 646-3099

Original
Ticket# 585322

Customer Name PEOPLES GAS 4984 PEOPLES GAS
Ticket Date 08/07/2007
Payment Type Credit Account
Manual Ticket#
Hauling Ticket#
Route
State Waste Code
Manifest 2442808
Destination
PO
Profile EF1410 (MGP IMPACTED SOIL)
Generator 117-PEOPLESGASCO PEOPLES GAS CO

Carrier PEOPLESGAS PEOPLES GAS
Vehicle# M179
Volume
Container
Driver
Check#
Billing # 0004984
Gen EPA ID
Grid

	Time	Scale	Operator	Inbound		
In	08/07/2007 13:42:07	South Scale	jmg		Gross	65120 lb
Out	08/07/2007 13:42:07		jmg		Tare	34300 lb
					Net	30820 lb
					Tons	15.41

Comments

WASTE MANAGEMENT

	Product	LD%	Qty	UOM	Rate	Tax	Amount	Origin
1	278-BIO REMEDIATIO	100	15.41	Tons				
2	420L-TRANSPORTATIO	100	1	Load				
3	450E-SPECIAL SERVI	100	1	Each				

Total Tax
Total Ticket

Driver's Signature

403WM

32816

WASTE MANAGEMENT

CID RDF
138th and Calumet Expressway
Calumet City, IL, 60409
Ph: (773) 646-3099

Original
Ticket# 585022

Customer Name PEOPLES GAS 4984 PEOPLES GAS
Ticket Date 08/07/2007
Payment Type Credit Account
Manual Ticket#
Hauling Ticket#
Route
State Waste Code
Manifest 2442807
Destination
PO
Profile EF1410 (MGP IMPACTED SOIL)
Generator 117-PEOPLESGASCO PEOPLES GAS CO

Carrier PEOPLESGAS PEOPLES GAS
Vehicle# M184
Volume
Container
Driver
Check#
Billing # 0004984
Gen EPA ID
Grid

	Time	Scale	Operator	Inbound		
In	08/07/2007 07:35:16	South Scale	jmg		Gross	64520 lb
Out	08/07/2007 07:35:16		jmg		Tare	34300 lb
					Net	30220 lb
					Tons	15.11

Comments

WASTE MANAGEMENT

	Product	LD%	Qty	UOM	Rate	Tax	Amount	Origin
1	278-BIO REMEDIATIO	100	15.11	Tons				
2	420L-TRANSPORTATIO	100	1	Load				
3	450E-SPECIAL SERVI	100	1	Each				

Total Tax
Total Ticket

Driver's Signature

403WM

328217

WASTE MANAGEMENT

CID RDF
138th and Calumet Expressway
Calumet City, IL, 60409
Ph: (773) 646-3099

Original
Ticket# 585100

Customer Name PEOPLES GAS 4984 PEOPLES GAS
Ticket Date 08/07/2007
Payment Type Credit Account
Manual Ticket#
Hauling Ticket#
Route
State Waste Code
Manifest 2442807
Destination
PO
Profile EF1410 (MGP IMPACTED SOIL)
Generator 117-PEOPLESGASCO PEOPLES GAS CO

Carrier PEOPLESGAS PEOPLES GAS
Vehicle# M184 Volume
Container
Driver
Check#
Billing # 0004984
Gen EPA ID
Grid

	Time	Scale	Operator	Inbound		
In	08/07/2007 09:18:11	South Scale	jmg		Gross	68280 lb
Out	08/07/2007 09:18:11		jmg		Tare	34300 lb
					Net	33980 lb
					Tons	16.99

Comments

WASTE MANAGEMENT

	Product	LD%	Qty	UOM	Rate	Tax	Amount	Origin
1	278-BIO REMEDIATIO	100	16.99	Tons				
2	420L-TRANSPORTATIO	100	1	Load				
3	450E-SPECIAL SERVI	100	1	Each				

Total Tax
Total Ticket

Driver's Signature

403WM

328260

WASTE MANAGEMENT

CID RDF
138th and Calumet Expressway
Calumet City, IL, 60409
Ph: (773) 646-3099

Original
Ticket# 585162

Customer Name PEOPLES GAS 4984 PEOPLES GAS
Ticket Date 08/07/2007
Payment Type Credit Account
Manual Ticket#
Hauling Ticket#
Route
State Waste Code
Manifest 2442807
Destination
PO
Profile EF1410 (MGP IMPACTED SOIL)
Generator 117-PEOPLESGASCO PEOPLES GAS CO

Carrier PEOPLESGAS PEOPLES GAS
Vehicle# M184
Volume
Container
Driver
Check#
Billing # 0004984
Gen EPA ID
Grid

	Time	Scale	Operator	Inbound		
In	08/07/2007 10:36:18	South Scale	jmg		Gross	63260 lb
Out	08/07/2007 10:36:18		jmg		Tare	34300 lb
					Net	28960 lb
					Tons	14.48

Comments

WASTE MANAGEMENT

	Product	LD%	Qty	UOM	Rate	Tax	Amount	Origin
1	278-BIO REMEDIATIO	100	14.48	Tons				
2	420L-TRANSPORTATIO	100	1	Load				
3	450E-SPECIAL SERVI	100	1	Each				

Total Tax
Total Ticket

Driver's Signature

403WM

WASTE MANAGEMENT

328718

Total Tax
Total Ticket

iver's Signature

CID RDF
138th and Calumet Expressway
Calumet City, IL, 60409
Ph: (773) 646-3099

Original
Ticket# 585221

ustomer Name	PEOPLES GAS 4984 PEOPLES GAS	Carrier	PEOPLESGAS PEOPLES GAS
icket Date	08/07/2007	Vehicle#	M184
ayment Type	Credit Account	Container	
anual Ticket#		Driver	
auling Ticket#		Check#	
oute		Billing #	0004984
tate Waste Code		Gen EPA ID	
anifest	2442807		
estination		Grid	
O			
rofile	EF1410 (MGP IMPACTED SOIL)		
enerator	117-PEOPLESGASCO PEOPLES GAS CO		

Volume

	Time	Scale	Operator	Inbound		
n	08/07/2007 11:47:08	North Scale	pag		Gross	72380 lb
ut	08/07/2007 11:47:08		pag		Tare	34300 lb
					Net	38080 lb
					Tons	19.04

omments

roduct	LDX	Qty	UOM	Rate	Tax	Amount	Origin
278-BIO REMEDIATIO	100	19.04	Tons				
420L-TRANSPORTATIO	100	1	Load				
450E-SPECIAL SERVI	100	1	Each				

403WM

328905

WASTE MANAGEMENT

CID RDF
138th and Calumet Expressway
Calumet City, IL, 60409
Ph: (773) 646-3099

Original
Ticket# 585353

Customer Name PEOPLES GAS 4984 PEOPLES GAS
Ticket Date 08/07/2007
Payment Type Credit Account
Manual Ticket#
Hauling Ticket#
Route
State Waste Code
Manifest 2442807
Destination
PO
Profile EF1410 (MGP IMPACTED SOIL)
Generator 117-PEOPLESGASCO PEOPLES GAS CO

Carrier PEOPLESGAS PEOPLES GAS
Vehicle# M184
Volume
Container
Driver
Check#
Billing # 0004984
Gen EPA ID
Grid

	Time	Scale	Operator	Inbound		
In	08/07/2007 14:23:40	South Scale	jmg		Gross	72560 lb
Out	08/07/2007 14:23:40		jmg		Tare	34300 lb
					Net	38260 lb
					Tons	19.13

Comments

WASTE MANAGEMENT

	Product	LD%	Qty	UOM	Rate	Tax	Amount	Origin
1	279-BIO REMEDIATIO	100	19.13	Tons				
2	420L-TRANSPORTATIO	100	1	Load				
3	450E-SPECIAL SERVI	100	1	Each				

Total Tax
Total Ticket

Driver's Signature

403WM

328648

WASTE MANAGEMENT

Total Tax
Total Ticket

iver's Signature

CID RDF
138th and Calumet Expressway
Calumet City, IL, 60409
Ph: (773) 646-3099

Original
Ticket# 585021

ustomer Name	PEOPLES GAS 4784 PEOPLES GAS	Carrier	PEOPLESGAS PEOPLES GAS
icket Date	08/07/2007	Vehicle#	M159
ayment Type	Credit Account	Container	
anual Ticket#		Driver	
auling Ticket#		Check#	
oute		Billing #	0004984
tate Waste Code		Gen EPA ID	
anifest	2442806		
estination		Grid	
O			
rofile	EF1410 (MGP IMPACTED SOIL)		
enerator	117-PEOPLESGASCO PEOPLES GAS CO		

Volume

	Time	Scale	Operator	Inbound		
n	08/07/2007 07:35:10	North Scale	pag		Gross	67300 lb
ut	08/07/2007 07:35:10		pag		Tare	34540 lb
					Net	32760 lb
					Tons	16.38

omments

roduct	LDX	Qty	UOM	Rate	Tax	Amount	Origin
278-BIO REMEDIATIO	100	16.38	Tons				
420L-TRANSPORTATIO	100	1	Load				
450E-SPECIAL SERVI	100	1	Each				

403WM

328222

WASTE MANAGEMENT

CID RDF
138th and Calumet Expressway
Calumet City, IL, 60409
Ph: (773) 646-3099

Original
Ticket# 585105

Customer Name PEOPLES GAS 4984 PEOPLES GAS
Ticket Date 08/07/2007
Payment Type Credit Account
Manual Ticket#
Hauling Ticket#
Route
State Waste Code
Manifest 2442806
Destination
PO
Profile EF1410 (MGP IMPACTED SOIL)
Generator 117-PEOPLESGASCO PEOPLES GAS CO

Carrier PEOPLESGAS PEOPLES GAS
Vehicle# M189
Volume
Container
Driver
Check#
Billing # 0004984
Gen EPA ID
Grid

	Time	Scale	Operator	Inbound		
In	08/07/2007 09:27:28	South Scale	jmg		Gross	64520 lb
Out	08/07/2007 09:27:28		jmg		Tare	34540 lb
					Net	29980 lb
					Tons	14.99

Comments

WASTE MANAGEMENT

	Product	LD%	Qty	UOM	Rate	Tax	Amount	Origin
1	278-BIO REMEDIATIO	100	14.99	Tons				
2	420L-TRANSPORTATIO	100	1	Load				
3	450E-SPECIAL SERVI	100	1	Each				

Total Tax
Total Ticket

Driver's Signature

403WM

328263

WASTE MANAGEMENT

CID RDF
138th and Calumet Expressway
Calumet City, IL, 60409
Ph: (773) 646-3099

Original
Ticket# 585168

Customer Name PEOPLES GAS 4984 PEOPLES GAS
Ticket Date 08/07/2007
Payment Type Credit Account
Manual Ticket#
Hauling Ticket#
Route
State Waste Code
Manifest 2442806
Destination
PO
Profile EF1410 (MGP IMPACTED SOIL)
Generator 117-PEOPLESGASCO PEOPLES GAS CO

Carrier PEOPLESGAS PEOPLES GAS
Vehicle# M189
Volume
Container
Driver
Check#
Billing # 0004984
Gen EPA ID
Grid

	Time	Scale	Operator	Inbound		
In	08/07/2007 10:45:02	South Scale	jmg		Gross	64340 lb
Out	08/07/2007 10:45:02		jmg		Tare	34540 lb
					Net	29800 lb
					Tons	14.90

Comments

WASTE MANAGEMENT

	Product	LDX	Qty	UOM	Rate	Tax	Amount	Origin
1	278-BIO REMEDIATIO	100	14.90	Tons				
2	420L-TRANSPORTATIO	100	1	Load				
3	450E-SPECIAL SERVI	100	1	Each				

Total Tax
Total Ticket

Driver's Signature

403WM

328722

WASTE MANAGEMENT

Total Tax
Total Ticket

iver's Signature

CID RDF
138th and Calumet Expressway
Calumet City, IL, 60409
Ph: (773) 646-3099

Original
Ticket# 585231

ustomer Name	PEOPLES GAS 4984 PEOPLES GAS	Carrier	PEOPLESGAS PEOPLES GAS
icket Date	08/07/2007	Vehicle#	M189
ayment Type	Credit Account	Container	
anual Ticket#		Driver	
auling Ticket#		Check#	
oute		Billing #	0004984
tate Waste Code		Gen EPA ID	
anifest	2442806		
estination		Grid	
O			
rofile	EF1410 (MGP IMPACTED SOIL)		
enerator	117-PEOPLESGASCO PEOPLES GAS CO		

Volume

	Time.	Scale	Operator	Inbound		
n	08/07/2007 11:57:01	North Scale	pag		Gross	65420 lb
ut	08/07/2007 11:57:01		pag		Tare	34540 lb
					Net	30880 lb
					Tons	15.44

omments

roduct	LD%	Qty	UOM	Rate	Tax	Amount	Origin
278-BIO REMEDIATIO	100	15.44	Tons				
420L-TRANSPORTATIO	100	1	Load				
450E-SPECIAL SERVI	100	1	Each				

403WM

WASTE MANAGEMENT

328755

Total Tax
Total Ticket

iver's Signature

CID RDF
138th and Calumet Expressway
Calumet City, IL, 60409
Ph: (773) 646-3099

Original
Ticket# 585309

ustomer Name	PEOPLES GAS 4984 PEOPLES GAS	Carrier	PEOPLESGAS PEOPLES GAS
icket Date	08/07/2007	Vehicle#	M189
ayment Type	Credit Account	Container	
anual Ticket#		Driver	
auling Ticket#		Check#	
oute		Billing #	0004984
tate Waste Code		Gen EPA ID	
anifest	2442806		
estination		Grid	
O			
rofile	EF1410 (MGP IMPACTED SOIL)		
enerator	117-PEOPLESGASCO PEOPLES GAS CO		

Volume

	Time	Scale	Operator	Inbound		
n	08/07/2007 13:29:14	North Scale	pag		Gross	67020 lb
ut	08/07/2007 13:29:14		pag		Tare	34540 lb
					Net	32480 lb
					Tons	16.24

omments

roduct	LDX	Qty	UOM	Rate	Tax	Amount	Origin
278-BIO REMEDIATIO	100	16.24	Tons				
420L-TRANSPORTATIO	100	1	Load				
450E-SPECIAL SERVI	100	1	Each				

403WM

328163

WASTE MANAGEMENT

CID RDF
138th and Calumet Expressway
Calumet City, IL, 60409
Ph: (773) 646-3099

Original
Ticket# 595019

#180 PITNEY

Customer Name PEOPLES GAS 4984 PEOPLES GAS
Ticket Date 08/07/2007
Payment Type Credit Account
Manual Ticket#
Hauling Ticket#
Route
State Waste Code
Manifest 2442805
Destination
PO
Profile EF1410 (MGP IMPACTED SOIL)
Generator 117-PEOPLESGASCO PEOPLES GAS CO

Carrier PEOPLESGAS PEOPLES GAS
Vehicle# M180
Container
Driver
Check#
Billing # 0004984
Gen EPA ID
Grid

Volume

	Time	Scale	Operator	Inbound		
In	08/07/2007 07:32:15	South Scale	jmg		Gross	63320 lb
Out	08/07/2007 07:32:15		jmg		Tare	33940 lb
					Net	29380 lb
					Tons	14.69

Comments

WASTE MANAGEMENT

	Product	LD%	Qty	UOM	Rate	Tax	Amount	Origin
1	278-BIO REMEDIATIO	100	14.69	Tons				
2	420L-TRANSPORTATIO	100	1	Load				
3	450E-SPECIAL SERVI	100	1	Each				

5

Total Tax
Total Ticket

Driver's Signature 328228 328267 328434

403WM

328228

WASTE MANAGEMENT

CID RDF
138th and Calumet Expressway
Calumet City, IL, 60409
Ph: (773) 646-3099

Original
Ticket# 585110

Customer Name PEOPLES GAS 4984 PEOPLES GAS
Ticket Date 08/07/2007
Payment Type Credit Account
Manual Ticket#
Hauling Ticket#
Route
State Waste Code
Manifest 2442805
Destination
PO
Profile EF1410 (MGP IMPACTED SOIL)
Generator 117-PEOPLESGASCO PEOPLES GAS CO

Carrier PEOPLESGAS PEOPLES GAS
Vehicle# M180
Volume
Container
Driver
Check#
Billing # 0004984
Gen EPA ID
Grid

	Time	Scale	Operator	Inbound		
In	08/07/2007 09:35:08	South Scale	jmg		Gross	68320 lb
Out	08/07/2007 09:35:08		jmg		Tare	33940 lb
					Net	34380 lb
					Tons	17.19

Comments

WASTE MANAGEMENT

	Product	LD%	Qty	UOM	Rate	Tax	Amount	Origin
1	278-BIO REMEDIATIO	100	17.19	Tons				
2	420L-TRANSPORTATIO	100	1	Load				
3	450E-SPECIAL SERVI	100	1	Each				

Total Tax
Total Ticket

Driver's Signature

403WM

328267

WASTE MANAGEMENT

CID RDF
138th and Calumet Expressway
Calumet City, IL, 60409
Ph: (773) 646-3099

Original
Ticket# 585174

Customer Name PEOPLES GAS 4984 PEOPLES GAS
Ticket Date 08/07/2007
Payment Type Credit Account
Manual Ticket#
Hauling Ticket#
Route
State Waste Code
Manifest 2442805
Destination
PO
Profile EF1410 (MGP IMPACTED SOIL)
Generator 117-PEOPLESGASCO PEOPLES GAS CO

Carrier PEOPLESGAS PEOPLES GAS
Vehicle# M180
Volume
Container
Driver
Check#
Billing # 0004984
Gen EPA ID
Grid

	Time	Scale	Operator	Inbound		
In	08/07/2007 10:52:01	South Scale	jmg		Gross	65820 lb
Out	08/07/2007 10:52:01		jmg		Tare	33940 lb
					Net	31880 lb
					Tons	15.94

Comments

WASTE MANAGEMENT

	Product	LD%	Qty	UOM	Rate	Tax	Amount	Origin
1	278-BIO REMEDIATIO	100	15.94	Tons				
2	420L-TRANSPORTATIO	100	1	Load				
3	450E-SPECIAL SERVI	100	1	Each				

Total Tax
Total Ticket

Driver's Signature

403WM

328838

WASTE MANAGEMENT

CID RDF
138th and Calumet Expressway
Calumet City, IL, 60409
Ph: (773) 646-3099

Original
Ticket# 585242

Customer Name PEOPLES GAS 4984 PEOPLES GAS
Ticket Date 08/07/2007
Payment Type Credit Account
Manual Ticket#
Hauling Ticket#
Route
State Waste Code
Manifest 2442805
Destination
PO
Profile EF1410 (MGP IMPACTED SOIL)
Generator 117-PEOPLESGASCO PEOPLES GAS CO

Carrier PEOPLESGAS PEOPLES GAS
Vehicle# M180
Volume
Container
Driver
Check#
Billing # 0004984
Gen EPA ID
Grid

	Time	Scale	Operator	Inbound		
In	08/07/2007 12:09:00	South Scale	jmg		Gross	63620 lb
Out	08/07/2007 12:09:00		jmg		Tare	33940 lb
					Net	29680 lb
					Tons	14.84

Comments

WASTE MANAGEMENT

	Product	LD%	Qty	UOM	Rate	Tax	Amount	Origin
1	278-BIO REMEDIATIO	100	14.84	Tons				
2	420L-TRANSPORTATIO	100	1	Load				
3	450E-SPECIAL SERVI	100	1	Each				

Total Tax
Total Ticket

Driver's Signature

403WM

328835

WASTE MANAGEMENT

CID RDF
138th and Calumet Expressway
Calumet City, IL, 60409
Ph: (773) 646-3099

Original
Ticket# 585320

Customer Name PEOPLES GAS 4984 PEOPLES GAS
Ticket Date 08/07/2007
Payment Type Credit Account
Manual Ticket#
Hauling Ticket#
Route
State Waste Code
Manifest 2442805
Destination
PO
Profile EF1410 (MGP IMPACTED SOIL)
Generator 117-PEOPLESGASCO PEOPLES GAS CO

Carrier PEOPLESGAS PEOPLES GAS
Vehicle# M180
Volume
Container
Driver
Check#
Billing # 0004984
Gen EPA ID
Grid

	Time	Scale	Operator	Inbound		
In	08/07/2007 13:40:33	South Scale	jmg		Gross	64020 lb
Out	08/07/2007 13:40:33		jmg		Tare	33940 lb
					Net	30080 lb
					Tons	15.04

Comments

WASTE MANAGEMENT

	Product	LD%	Qty	UOM	Rate	Tax	Amount	Origin
1	270-BIO REMEDIATIO	100	15.04	Tons				
2	420L-TRANSPORTATIO	100	1	Load				
3	450E-SPECIAL SERVI	100	1	Each				

Total Tax
Total Ticket

Driver's Signature

403WM

328162

WASTE MANAGEMENT

CID RDF
138th and Calumet Expressway
Calumet City, IL, 60409
Ph: (773) 646-3099

Original
Ticket# 585018

Customer Name PEOPLES GAS 4984 PEOPLES GAS
Ticket Date 08/07/2007
Payment Type Credit Account
Manual Ticket#
Hauling Ticket#
Route
State Waste Code
Manifest 2442804
Destination
PO
Profile EF1410 (MGP IMPACTED SOIL)
Generator 117-PEOPLESGASCO PEOPLES GAS CO

Carrier PEOPLESGAS PEOPLES GAS
Vehicle# M159
Container
Driver
Check#
Billing # 0004984
Gen EPA ID
Grid

Volume

	Time	Scale	Operator	Inbound		
In	08/07/2007 07:31:03	South Scale	jmg		Gross	63900 lb
Out	08/07/2007 07:31:03		jmg		Tare	34500 lb
					Net	29400 lb
					Tons	14.70

Comments

WASTE MANAGEMENT

	Product	LD%	Qty	UOM	Rate	Tax	Amount	Origin
1	270-B10 REMEDIATIO	100	14.70	Tons				
2	420L-TRANSPORTATIO	100	1	Load				
3	450E-SPECIAL SERVI	100	1	Each				

BG Code

Total Tax
Total Ticket

Driver's Signature

403WM

328212

WASTE MANAGEMENT

CID RDF
138th and Calumet Expressway
Calumet City, IL, 60409
Ph: (773) 646-3099

Original
Ticket# 585090

Customer Name PEOPLES GAS 4984 PEOPLES GAS
Ticket Date 08/07/2007
Payment Type Credit Account
Manual Ticket#
Hauling Ticket#
Route
State Waste Code
Manifest 2442804
Destination
PO
Profile EF1410 (MGP IMPACTED SOIL)
Generator 117-PEOPLESGASCO PEOPLES GAS CO

Carrier PEOPLESGAS PEOPLES GAS
Vehicle# M159
Volume
Container
Driver
Check#
Billing # 0004984
Gen EPA ID
Grid

	Time	Scale	Operator	Inbound		
In	08/07/2007 09:05:31	South Scale	jmg		Gross	63080 lb
Out	08/07/2007 09:05:31		jmg		Tare	34500 lb
					Net	28580 lb
					Tons	14.29

Comments

WASTE MANAGEMENT

	Product	LD%	Qty	UOM	Rate	Tax	Amount	Origin
1	278-BIO REMEDIATIO	100	14.29	Tons				
2	420L-TRANSPORTATIO	100	1	Load				
3	450E-SPECIAL SERVI	100	1	Each				

159 Cate

Total Tax
Total Ticket

Driver's Signature

403WM

328817

WASTE MANAGEMENT

CID RDF
136th and Calumet Expressway
Calumet City, IL, 60409
Ph: (773) 646-3099

Original
Ticket# 585204

Customer Name PEOPLES GAS 4984 PEOPLES GAS
Ticket Date 08/07/2007
Payment Type Credit Account
Manual Ticket#
Hauling Ticket#
Route
State Waste Code
Manifest 2442804
Destination
PO
Profile EF1410 (MGP IMPACTED SOIL)
Generator 117-PEOPLESGASCO PEOPLES GAS CO

Carrier PEOPLESGAS PEOPLES GAS
Vehicle# M159
Volume
Container
Driver
Check#
Billing # 0004984
Gen EPA ID
Grid

	Time	Scale	Operator	Inbound		
In	08/07/2007 11:26:59	South Scale	jmg		Gross	65340 lb
Out	08/07/2007 11:26:59		jmg		Tare	34500 lb
					Net	30840 lb
					Tons	15.42

Comments

WASTE MANAGEMENT

	Product	LD%	Qty	UOM	Rate	Tax	Amount	Origin
1	278-BIO REMEDIATIO	100	15.42	Tons				
2	420L-TRANSPORTATIO	100	1	Load				
3 .	450E-SPECIAL SERVI	100	1	Each				

159 Cuda

Total Tax
Total Ticket

Driver's Signature

403WM

328864

WASTE MANAGEMENT

CID RDF
138th and Calumet Expressway
Calumet City, IL, 60409
Ph: (773) 646-3099

Original
Ticket# 585283

Customer Name PEOPLES GAS 4984 PEOPLES GAS
Ticket Date 08/07/2007
Payment Type Credit Account
Manual Ticket#
Hauling Ticket#
Route
State Waste Code
Manifest 2442804
Destination
PO
Profile EF1410 (MGP IMPACTED SOIL)
Generator 117-PEOPLESGASCO PEOPLES GAS CO

Carrier PEOPLESGAS PEOPLES GAS
Vehicle# M159
Volume
Container
Driver
Check#
Billing # 0004984
Gen EPA ID
Grid

	Time	Scale	Operator	Inbound		
In	08/07/2007 13:00:09	South Scale	jmg		Gross	63840 lb*
Out	08/07/2007 13:00:09		jmg		Tare	34500 lb*
			* Manual Weight		Net	29340 lb
					Tons	14.67

Comments

WASTE MANAGEMENT

	Product	LD%	Qty	UOM	Rate	Tax	Amount	Origin
1	278-BIO REMEDIATIO	100	14.67	Tons				
2	420L-TRANSPORTATIO	100	1	Load				
3	450E-SPECIAL SERVI	100	1	Each				

159 Cuts

Total Tax
Total Ticket

Driver's Signature

403WM

32890

WASTE MANAGEMENT

CID RDF
138th and Calumet Expressway
Calumet City, IL, 60409
Ph: (773) 646-3099

Original
Ticket# 585346

Customer Name PEOPLES GAS 4984 PEOPLES GAS/
Ticket Date 08/07/2007
Payment Type Credit Account
Manual Ticket#
Hauling Ticket#
Route
State Waste Code
Manifest 2442804
Destination
PO
Profile EF1410 (MGP IMPACTED SOIL)
Generator 117-PEOPLESGASCO PEOPLES GAS CO

Carrier PEOPLESGAS PEOPLES GAS
Vehicle# M159
Container
Driver
Check#
Billing # 0004984
Gen EPA ID
Grid

Volume

	Time	Scale	Operator	Inbound		
In	08/07/2007 14:12:37	South Scale	jmg		Gross	64360 lb
Out	08/07/2007 14:12:37		jmg		Tare	34500 lb
					Net	29860 lb
					Tons	14.93

Comments

WASTE MANAGEMENT

	Product	LD%	Qty	UOM	Rate	Tax	Amount	Origin
1	278-BIO REMEDIATIO	100	14.93	Tons				
2	420L-TRANSPORTATIO	100	1	Load				
3	450E-SPECIAL SERVI	100	1	Each				

159 Lite

Total Tax
Total Ticket

Driver's Signature

403WM

WASTE MANAGEMENT

328421

Total Tax
Total Ticket

iver's Signature

CID RDF
138th and Calumet Expressway
Calumet City, IL, 60409
Ph: (773) 646-3099

Original
Ticket# 584585

ustomer Name	PEOPLES GAS 4984 PEOPLES GAS	Carrier	PEOPLESGAS PEOPLES GAS
icket Date	08/06/2007	Vehicle#	M179
ayment Type	Credit Account	Container	
anual Ticket#		Driver	
auling Ticket#		Check#	
oute		Billing #	0004984
tate Waste Code		Gen EPA ID	
anifest	2442803		
estination		Grid	
J			
rofile	EF1410 (MGP IMPACTED SOIL)		
enerator	117-PEOPLESGASCO PEOPLES GAS CO		

Volume

	Time	Scale	Operator	Inbound		
n	08/06/2007 08:01:58	North Scale	pag		Gross	60620 lb
ut	08/06/2007 08:01:58		pag		Tare	34300 lb
					Net	26320 lb
					Tons	13.16

omments

roduct	LD%	Qty	UOM	Rate	Tax	Amount	Origin
278-BIO REMEDIATIO	100	13.16	Tons				
420L-TRANSPORTATIO	100	1	Load				
450E-SPECIAL SERVI	100	1	Each				

403WM

WASTE MANAGEMENT

328465

Total Tax
Total Ticket

iver's Signature

CID RDF
130th and Calumet Expressway
Calumet City, IL, 60409
Ph: (773) 646-3099

Original
Ticket# 584670

ustomer Name	PEOPLES GAS 4984 PEOPLES GAS	Carrier	PEOPLESGAS PEOPLES GAS
icket Date	08/06/2007	Vehicle#	M179
ayment Type	Credit Account	Container	
anual Ticket#		Driver	
auling Ticket#		Check#	
oute		Billing #	0004984
tate Waste Code		Gen EPA ID	
anifest	2442803		
estination		Grid	
D			
rofile	EF1410 (MGP IMPACTED SOILS)		
enerator	117-PEOPLESGASCO PEOPLES GAS CO		

Volume

	Time	Scale	Operator	Inbound		
n	08/06/2007 09:23:04	North Scale	pag		Gross	64180 lb
ut	08/06/2007 09:23:04		pag		Tare	34300 lb
					Net	29880 lb
					Tons	14.94

omments

roduct	LDX	Qty	UOM	Rate	Tax	Amount	Origin
278-BIO REMEDIATIO	100	14.94	Tons				
420L-TRANSPORTATIO	100	1	Load				
450E-SPECIAL SERVI	100	1	Each				

403WM

328038

WASTE MANAGEMENT

CID RDF
138th and Calumet Expressway
Calumet City, IL, 60409
Ph: (773) 646-3099

Original
Ticket# 584750

Customer Name PEOPLES GAS 4984 PEOPLES GAS
Ticket Date 08/06/2007
Payment Type Credit Account
Manual Ticket#
Hauling Ticket#
Route
State Waste Code
Manifest 2442803
Destination
PO
Profile EF1410 (MGP IMPACTED SOIL)
Generator 117-PEOPLESGASCO PEOPLES GAS CO

Carrier PEOPLESGAS PEOPLES GAS
Vehicle# M179
Volume
Container
Driver
Check#
Billing # 0004984
Gen EPA ID
Grid

	Time	Scale	Operator	Inbound
In	08/06/2007 10:45:50	South Scale	jmg	
Out	08/06/2007 10:45:50		jmg	

Gross	64920 lb
Tare	34300 lb
Net	30620 lb
Tons	15.31

Comments

WASTE MANAGEMENT

	Product	LD%	Qty	UOM	Rate	Tax	Amount	Origin
1	278-BIO REMEDIATIO	100	15.31	Tons				
2	420L-TRANSPORTATIO	100	1	Load				
3	450E-SPECIAL SERVI	100	1	Each				

Total Tax
Total Ticket

Driver's Signature

403WM

WASTE MANAGEMENT

328544

Total Tax
Total Ticket

ver's Signature

CID RDF
138th and Calumet Expressway
Calumet City, IL, 60409
Ph: (773) 646-3099

Original
Ticket# 584841

stomer Name	PEOPLES GAS 4984 PEOPLES GAS	Carrier	PEOPLESGAS PEOPLES GAS
icket Date	08/06/2007	Vehicle#	M179
ayment Type	Credit Account	Container	
anual Ticket#		Driver	
ulling Ticket#		Check#	
oute		Billing #	0006984
tate Waste Code		Gen EPA ID	
anifest	2442803		
estination		Grid	
]			
rofile	EF1410 (MGP IMPACTED SOIL)		
enerator	117-PEOPLESGASCO PEOPLES GAS CO		

Volume

	Time	Scale	Operator	Inbound		
n	08/06/2007 12:07:52	North Scale	pag		Gross	59860 lb
ut	08/06/2007 12:07:52		pag		Tare	34300 lb
					Net	25560 lb
					Tons	12.78

omments

roduct	LD%	Qty	UOM	Rate	Tax	Amount	Origin
278-RID REMEDIATIO	100	12.78	Tons				
420L-TRANSPORTATIO	100	1	Load				
450E-SPECIAL SERVI	100	1	Each				

403WM

WASTE MANAGEMENT

328582

Total Tax
Total Ticket

iver's Signature

CID RDF
138th and Calumet Expressway
Calumet City, IL, 60409
Ph: (773) 646-3099

Original
Ticket# 584918

istomer Name	PEOPLES GAS 4904 PEOPLES GAS	Carrier	PEOPLESGAS PEOPLES GAS
icket Date	08/06/2007	Vehicle#	M179
ayment Type	Credit Account	Container	
anual Ticket#		Driver	
suling Ticket#		Check#	
oute		Billing #	0004984
tate Waste Code		Gen EPA ID	
anifest	2442803		
estination		GrTd	
Q			
rofile	EF1410 (MGP IMPACTED SOIL)		
enerator	117-PEOPLESGASCO PEOPLES GAS CO		

Volume

	Time	Scale	Operator	Inbound		
n	08/06/2007 13:43:37	North Scale	pag		Gross	66740 lb
ut	08/06/2007 13:43:37		pag		Tare	34300 lb
					Net	32440 lb
					Tons	16.22

omments

roduct	LD%	Qty	UOM	Rate	Tax	Amount	Origin
278-BIO REMEDIATIO	100	16.22	Tons				
420L-TRANSPORTATIO	100	1	Load				
450E-SPECIAL SERVI	100	1	Each				

403WM

327451

WASTE MANAGEMENT

CID RDF
138th and Calumet Expressway
Calumet City, IL, 60409
Ph: (773) 646-3099

Original
Ticket# 584591

Customer Name PEOPLES GAS 4984 PEOPLES GAS
Ticket Date 08/06/2007
Payment Type Credit Account
Manual Ticket#
Hauling Ticket#
Route
State Waste Code
Manifest 2442802
Destination
PO
Profile EF1410 (MGP IMPACTED SOIL)
Generator 117-PEOPLESGASCO PEOPLES GAS CO

Carrier PEOPLESGAS PEOPLES GAS
Vehicle# M160
Volume
Container
Driver
Check#
Billing # 0004984
Gen EPA ID
Grid

	Time	Scale	Operator	Inbound		
In	08/06/2007 08:06:24	South Scale	jmg		Gross	63360 lb
Out	08/06/2007 08:06:24		jmg		Tare	34500 lb
					Net	28860 lb
					Tons	14.43

Comments

WASTE MANAGEMENT

	Product	LD%	Qty	UOM	Rate	Tax	Amount	Origin
1	278-BIO REMEDIATIO	100	14.43	Tons				
2	420L-TRANSPORTATIO	100	1	Load				
3	450E-SPECIAL SERVI	100	1	Each				

Pitney Court

Total Tax
Total Ticket

Driver's Signature

403WM

327490

WASTE MANAGEMENT

CID RDF
138th and Calumet Expressway
Calumet City, IL, 60409
Ph: (773) 646-3099

Original
Ticket# 584673

Customer Name PEOPLES GAS 4984 PEOPLES GAS
Ticket Date 08/06/2007
Payment Type Credit Account
Manual Ticket#
Hauling Ticket#
Route
State Waste Code
Manifest 2442802
Destination
PO
Profile EF1410 (MGP IMPACTED SOIL)
Generator 117-PEOPLESGASCO PEOPLES GAS CO

Carrier PEOPLESGAS PEOPLES GAS
Vehicle# M160
Container
Driver
Check#
Billing # 0004984
Gen EPA ID
Grid

Volume

	Time	Scale	Operator	Inbound		
In	08/06/2007 09:25:47	South Scale	jmg		Gross	60280 lb
Out	08/06/2007 09:25:47		jmg		Tare	34500 lb
					Net	25780 lb
					Tons	12.89

Comments

WASTE MANAGEMENT

	Product	LD%	Qty	UOM	Rate	Tax	Amount	Origin
1	278-BIO REMEDIATIO	100	12.89	Tons				
2	420L-TRANSPORTATIO	100	1	Load				
3	450E-SPECIAL SERVI	100	1	Each				

Total Tax
Total Ticket

Driver's Signature

403WM

WASTE MANAGEMENT

328507

Total Tax
Total Ticket

iver's Signature

CID RDF
138th and Calumet Expressway
Calumet City, IL, 60409
Ph: (773) 646-3099

Original
Ticket# 584760

ustomer Name	PEOPLES GAS 4984 PEOPLES GAS	Carrier	PEOPLESGAC PEOPLES GAS
icket Date	06/06/2007	Vehicle#	M160
ayment Type	Credit Account	Container	
anual Ticket#		Driver	
auling Ticket#		Check#	
oute		Billing #	0004984
tate Waste Code		Gen/EPA ID	
anifest	2442802		
estination		Grid	
0			
rofile	EF1410 (MGP IMPACTED SOIL)		
enerator	117-PEOPLESGASCO PEOPLES GAS CO		

Volume

	Time	Scale	Operator	Inbound		
n	08/06/2007 10:54:16	North Scale	pag		Gross	60180 lb
ut	08/06/2007 10:54:16		pag		Tare	34500 lb
					Net	25680 lb
					Tons	12.84

omments

roduct	LD%	Qty	UOM	Rate	Tax	Amount	Origin
278-BIO REMEDIATIO	100	12.84	Tons				
420L-TRANSPORTATIO	100	1	Load				
450E-SPECIAL SERVI	100	1	Each				

403WM

328091

WASTE MANAGEMENT

CID RDF
138th and Calumet Expressway
Calumet City, IL, 60409
Ph: (773) 646-3099

Original
Ticket# 584848

Customer Name PEOPLES GAS 4984 PEOPLES GAS
Ticket Date 08/06/2007
Payment Type Credit Account
Manual Ticket#
Hauling Ticket#
Route
State Waste Code
Manifest 2442802
Destination
PO
Profile EF1410 (MGP IMPACTED SOIL)
Generator 117-PEOPLESGASCO PEOPLES GAS CO

Carrier PEOPLESGAS PEOPLES GAS
Vehicle# M160
Volume
Container
Driver
Check#
Billing # 0004984
Gen EPA ID
Grid

	Time	Scale	Operator	Inbound		
In	08/06/2007 12:16:15	South Scale	jmg		Gross	70700 lb
Out	08/06/2007 12:16:15		jmg		Tare	34500 lb
					Net	36200 lb
					Tons	18.10

Comments

WASTE MANAGEMENT

	Product	LD%	Qty	UOM	Rate	Tax	Amount	Origin
1	278-BIO REMEDIATIO	100	18.10	Tons				
2	420L-TRANSPORTATIO	100	1	Load				
3	450E-SPECIAL SERVI	100	1	Each				

Total Tax
Total Ticket

Driver's Signature

403WM

WASTE MANAGEMENT

328589

Total Tax
Total Ticket

iver's Signature

CID RDF
138th and Calumet Expressway
Calumet City, IL, 60409
Ph: (773) 646-3099

Original
Ticket# 584935

ustomer Name	PEOPLES GAS 2918 PEOPLES GAS	Carrier	PEOPLESGAS PEOPLES GAS
icket Date	08/06/2007	Vehicle#	M160
ayment Type	Credit Account	Container	
anual Ticket#		Driver	
auling Ticket#		Check#	
oute		Billing #	0002918
tate Waste Code	22B	Gen EPA ID	
anifest	2442802		
estination		Grid	
D			
rofile	EF1244 (COAL TAR INFECTED SOIL)		
enerator	117-PEOPLESGASCO PEOPLES GAS CO		

	Time	Scale	Operator	Inbound		
n	08/06/2007 13:58:34	North Scale	pag		Gross	63180 lb
ut	08/06/2007 13:58:34		pag		Tare	34500 lb
					Net	28680 lb
					Tons	14.34

omments

roduct	LD%	Qty	UOM	Rate	Tax	Amount	Origin
278-BIO REMEDIATIO	100	14.34	Tons				
420L-TRANSPORTATIO	100	1	Load				
450L-SPECIAL SERVI	100	1	Load				

403WM

327443

WASTE MANAGEMENT

CID RDF
138th and Calumet Expressway
Calumet City, IL, 60409
Ph: (773) 646-3099

Original
Ticket# 584576

Customer Name PEOPLES GAS 4984 PEOPLES GAS
Ticket Date 08/06/2007
Payment Type Credit Account
Manual Ticket#
Hauling Ticket#
Route
State Waste Code
Manifest 2442801
Destination
PO
Profile EF1410 (MGP IMPACTED SOIL)
Generator 117-PEOPLESGASCO PEOPLES GAS CO

Carrier PEOPLESGAS PEOPLES GAS
Vehicle# M184
Volume
Container
Driver
Check#
Billing # 0004984
Gen EPA ID
Grid

	Time	Scale	Operator	Inbound		
In	08/06/2007 07:53:55	South Scale	jmg		Gross	66220 lb
Out	08/06/2007 07:53:55		jmg		Tare	34300 lb
					Net	31920 lb
					Tons	15.96

Comments

WASTE MANAGEMENT

	Product	LD%	Qty	UOM	Rate	Tax	Amount	Origin
1	270-BIO REMEDIATIO	100	15.96	Tons				
2	420L-TRANSPORTATIO	100	1	Load				
3	450E-SPECIAL SERVI	100	1	Each				

Total Tax
Total Ticket

Driver's Signature

403WM

328462

WASTE MANAGEMENT

Total Tax
Total Ticket

.ver's Signature

CID RDF
138th and Calumet Expressway
Calumet City, IL, 60409
Ph: (773) 646-3099

Original
Ticket# 584663

istomer Name	PEOPLES GAS 4984 PEOPLES GAS	Carrier	PEOPLESGAS PEOPLES GAS
icket Date	08/06/2007	Vehicle#	M184
ayment Type	Credit Account	Container	
anual Ticket#		Driver	
auling Ticket#		Check#	
oute		Billing #	0004984
tate Waste Code		Gen EPA ID	
anifest	2442801		
estination		Grid	
0			
rofile	EF1410 (MGP IMPACTED SOIL)		
enerator	117-PEOPLESGASCO PEOPLES GAS CO		

Volume

	Time	Scale	Operator	Inbound		
n	08/06/2007 09:17:19	North Scale	pag		Gross	60600 lb
ut	08/06/2007 09:17:19		pag		Tare	34300 lb
					Net	26300 lb
					Tons	13.15

omments

roduct	LD%	Qty	UOM	Rate	Tax	Amount	Origin
278-BIO REMEDIATIO	100	13.15	Tons				
420L-TRANSPORTATIO	100	1	Load				
450E-SPECIAL SERVI	100	1	Each				

403WM

32803

WASTE MANAGEMENT

CID RDF
138th and Calumet Expressway
Calumet City, IL, 60409
Ph: (773) 646-3099

Original
Ticket# 584740

Customer Name PEOPLES GAS 4984 PEOPLES GAS
Ticket Date 08/06/2007
Payment Type Credit Account
Manual Ticket#
Hauling Ticket#
Route
State Waste Code
Manifest 2442801
Destination
PO
Profile EF1410 (MGP IMPACTED SOIL)
Generator 117-PEOPLESGASCO PEOPLES GAS CO

Carrier PEOPLESGAS PEOPLES GAS
Vehicle# M184
Volume
Container
Driver
Check#
Billing # 0004984
Gen EPA ID
Grid

	Time	Scale	Operator	Inbound		
In	08/06/2007 10:36:06	South Scale	jmg		Gross	61000 lb
Out	08/06/2007 10:36:06		jmg		Tare	34300 lb
					Net	26700 lb
					Tons	13.35

Comments

WASTE MANAGEMENT

	Product	LD%	Qty	UOM	Rate	Tax	Amount	Origin
1	278-BIO REMEDIATIO	100	13.35	Tons				
2	420L-TRANSPORTATIO	100	1	Load				
3	450E-SPECIAL SERVI	100	1	Each				

Total Tax
Total Ticket

Driver's Signature

403WM

328078

WASTE MANAGEMENT

CID RDF
138th and Calumet Expressway
Calumet City, IL, 60409
Ph: (773) 646-3099

Original
Ticket# 584824

Customer Name PEOPLES GAS 4984 PEOPLES GAS
Ticket Date 08/06/2007
Payment Type Credit Account
Manual Ticket#
Hauling Ticket#
Route
State Waste Code
Manifest 2442801
Destination
PO
Profile EF1410 (MGP IMPACTED SOIL)
Generator 117-PEOPLESGASCO PEOPLES GAS CO

Carrier PEOPLESGAS PEOPLES GAS
Vehicle# M184
Volume
Container
Driver
Check#
Billing # 0004984
Gen EPA ID
Grid

	Time	Scale	Operator	Inbound		
In	08/06/2007 11:54:06	South Scale	jmg		Gross	63280 lb
Out	08/06/2007 11:54:06		jmg		Tare	34300 lb
					Net	28980 lb
					Tons	14.49

Comments

WASTE MANAGEMENT

	Product	LD%	Qty	UOM	Rate	Tax	Amount	Origin
1	278-BIO REMEDIATIO	100	14.49	Tons				
2	420L-TRANSPORTATIO	100	1	Load				
3	450E-SPECIAL SERVI	100	1	Each				

Total Tax
Total Ticket

Driver's Signature

403WM

328114

WASTE MANAGEMENT

CID RDF
138th and Calumet Expressway
Calumet City, IL, 60409
Ph: (773) 646-3099

Original
Ticket# 584895

Customer Name PEOPLES GAS 4984 PEOPLES GAS
Ticket Date 08/06/2007
Payment Type Credit Account
Manual Ticket#
Hauling Ticket#
Route
State Waste Code
Manifest 2442801
Destination
PO
Profile EF1410 (MGP IMPACTED SOIL)
Generator 117-PEOPLESGASCO PEOPLES GAS CO

Carrier PEOPLESGAS PEOPLES GAS
Vehicle# M184
Volume
Container
Driver
Check#
Billing # 0004984
Gen EPA ID
Grid

	Time	Scale	Operator	Inbound		
In	08/06/2007 13:23:21	South Scale	jmg		Gross	64360 lb
Out	08/06/2007 13:23:21		jmg		Tare	34300 lb
					Net	30060 lb
					Tons	15.03

Comments

WASTE MANAGEMENT

Product		LD%	Qty	UOM	Rate	Tax	Amount	Origin
1	278-BIO REMEDIATIO	100	15.03	Tons				
2	420L-TRANSPORTATIO	100	1	Load				
3	450E-SPECIAL SERVI	100	1	Each				

Total Tax
Total Ticket

Driver's Signature

403WM

WASTE MANAGEMENT

328415

Total Tax
Total Ticket#

A 180
PITNEY

iver's Signature

CID RDF
138th and Calumet Expressway
Calumet City, IL, 60409
Ph: (773) 646-3099

Original
Ticket# 584573

istomer Name	PEOPLES GAS 4984 PEOPLES GAS	Carrier	PEOPLESGAS PEOPLES GAS
cket Date	08/06/2007	Vehicle#	M180
yment Type	Credit Account	Container	
nual Ticket#		Driver	
uling Ticket#		Check#	
ute		Billing #	0004984
ate Waste Code		Gen EPA ID	
anifest	2442800		
estination		Grid	
)			
rofile	EF1410 (MGP IMPACTED SOIL)		
enerator	117-PEOPLESGASCO PEOPLES GAS CO		

Volume

	Time	Scale	Operator	Inbound		
n	08/06/2007 07:51:04	North Scale	pag		Gross	62000 lb
ut	08/06/2007 07:51:04		pag		Tare	33940 lb
					Net	28060 lb
					Tons	14.03

omments

roduct	LD%	Qty	UOM	Rate	Tax	Amount	Origin
278-BIO REMEDIATIO	100	14.03	Tons				
420L-TRANSPORTATIO	100	1	Load				
450E-SPECIAL SERVI	100	1	Each				

B27485 378037

403WM

327485

WASTE MANAGEMENT

CID RDF
138th and Calumet Expressway
Calumet City, IL, 60409
Ph: (773) 646-3099

Original
Ticket# 584664

Customer Name PEOPLES GAS 4984 PEOPLES GAS
Ticket Date 08/06/2007
Payment Type Credit Account
Manual Ticket#
Hauling Ticket#
Route
State Waste Code
Manifest 2442800
Destination
PO
Profile EF1410 (MGP IMPACTED SOIL)
Generator 117-PEOPLESGASCO PEOPLES GAS CO

Carrier PEOPLESGAS PEOPLES GAS
Vehicle# M180
Volume
Container
Driver
Check#
Billing # 0004984
Gen EPA ID
Grid

	Time	Scale	Operator	Inbound		
In	08/06/2007 09:17:53	South Scale	jmg		Gross	59720 lb
Out	08/06/2007 09:17:53		jmg		Tare	33940 lb
					Net	25780 lb
					Tons	12.89

Comments

WASTE MANAGEMENT

	Product	LD%	Qty	UOM	Rate	Tax	Amount	Origin
1	270-BIO REMEDIATIO	100	12.89	Tons				
2	420L-TRANSPORTATIO	100	1	Load				
3	450E-SPECIAL SERVI	100	1	Each				

Total Tax
Total Ticket

Driver's Signature

403WM

328037

WASTE MANAGEMENT

CID RDF
138th and Calumet Expressway
Calumet City, IL, 60409
Ph: (773) 646-3099

Original
Ticket# 584749

Customer Name PEOPLES GAS 4984 PEOPLES GAS
Ticket Date 08/06/2007
Payment Type Credit Account
Manual Ticket#
Hauling Ticket#
Route
State Waste Code
Manifest 2442800
Destination
PO
Profile EF1410 (MGP IMPACTED SOIL)
Generator 117-PEOPLESGASCO PEOPLES GAS CO

Carrier PEOPLESGAS PEOPLES GAS
Vehicle# M180
Volume
Container
Driver
Check#
Billing # 0004984
Gen EPA ID
Grid

	Time	Scale	Operator	Inbound		
In	08/06/2007 10:44:14	South Scale	jmg		Gross	64180 lb
Out	08/06/2007 10:44:14		jmg		Tare	33940 lb
					Net	30240 lb
					Tons	15.12

Comments

WASTE MANAGEMENT

Product		LD%	Qty	UOM	Rate	Tax	Amount	Origin
1	278-BIO REMEDIATIO	100	15.12	Tons				
2	420L-TRANSPORTATIO	100	1	Load				
3	450E-SPECIAL SERVI	100	1	Each				

Total Tax
Total Ticket

Driver's Signature

403WM

WASTE MANAGEMENT

328540

Total Tax
Total Ticket

iver's Signature

CID RDF
138th and Calumet Expressway
Calumet City, IL, 60409
Ph: (773) 646-3099

Original
Ticket# 584832

ustomer Name PEOPLES GAS 4984 PEOPLES GAS
icket Date 08/06/2007
ayment Type Credit Account
anual Ticket#
auling Ticket#
oute
tate Waste Code
anifest 2442800
estination
0
rofile EF1410 (MGP IMPACTED SOIL)
enerator 117-PEOPLESGASCO PEOPLES GAS CO

Carrier PEOPLESGAS PEOPLES GAS
Vehicle# M180
Volume
Container
Driver
Check#
Billing # 0004784
Gen EPA ID
Grid

	Time	Scale	Operator	Inbound		
n	08/06/2007 12:00:35	North Scale	pag		Gross	62780 lb
ut	08/06/2007 12:00:35		pag		Tare	33940 lb
					Net	28840 lb
					Tons	14.42

omments

roduct	LD%	Qty	UOM	Rate	Tax	Amount	Origin
278-BIO REMEDIATIO	100	14.42	Tons				
420L-TRANSPORTATIO	100	1	Load				
450E-SPECIAL SERVI	100	1	Each				

403WM

328117

WASTE MANAGEMENT

CID RDF
138th and Calumet Expressway
Calumet City, IL, 60409
Ph: (773) 646-3099

Original
Ticket# 584900

Customer Name PEOPLES GAS 4984 PEOPLES GAS
Ticket Date 08/06/2007
Payment Type Credit Account
Manual Ticket#
Hauling Ticket#
Route
State Waste Code
Manifest 2442800
Destination
PO
Profile EF1410 (MGP IMPACTED SOIL)
Generator 117-PEOPLESGASCO PEOPLES GAS CO

Carrier PEOPLESGAS PEOPLES GAS
Vehicle# M180
Volume
Container
Driver
Check#
Billing # 0004984
Gen EPA ID
Grid

	Time	Scale	Operator	Inbound		
In	08/06/2007 13:27:54	South Scale	jmg		Gross	64460 lb
Out	08/06/2007 13:27:54		jmg		Tare	33940 lb
					Net	30520 lb
					Tons	15.26

Comments

WASTE MANAGEMENT

Product		LD%	Qty	UOM	Rate	Tax	Amount	Origin
1	278-BIO REMEDIATIO	100	15.26	Tons				
2	420L-TRANSPORTATIO	100	1	Load				
3	450E-SPECIAL SERVI	100	1	Each				

Total Tax
Total Ticket

Driver's Signature

403WM

WASTE MANAGEMENT

328413

Total Tax
Total Ticket

iver's Signature

CID RDF
138th and Calumet Expressway
Calumet City, IL, 60409
Ph: (773) 646-3099

Original
Ticket# 584569

istomer Name	PEOPLES GAS 4984 PEOPLES GAS	Carrier	PEOPLESGAS PEOPLES GAS
icket Date	08/06/2007	Vehicle#	M159
ayment Type	Credit Account	Container	
anual Ticket#		Driver	
auling Ticket#		Check#	
oute		Billing #	0004984
tate Waste Code		Gen EPA ID	
anifest	2442799		
estination		Grid	
)			
rofile	EF1410 (MGP IMPACTED SOIL)		
enerator	117-PEOPLESGASCO PEOPLES GAS CO		

Volume

	Time	Scale	Operator	Inbound		
n	08/06/2007 07:45:52	North Scale	pag		Gross	62420 lb
ut	08/06/2007 07:45:52		pag		Tare	34500 lb
					Net	27920 lb
					Tons	13.96

omments

159 Kent

roduct	LDX	Qty	UOM	Rate	Tax	Amount	Origin
278-BIO REMEDIATIO	100	13.96	Tons				
420L-TRANSPORTATIO	100	1	Load				
450E-SPECIAL SERVI	100	1	Each				

403WM

WASTE MANAGEMENT

328413

Total Tax
Total Ticket

iver's Signature

CID RDF
138th and Calumet Expressway
Calumet City, IL, 60409
Ph: (773) 646-3099

Original
Ticket# 584569

ustomer Name	PEOPLES GAS 4984 PEOPLES GAS	Carrier	PEOPLESGAS PEOPLES GAS
icket Date	08/06/2007	Vehicle#	M159
ayment Type	Credit Account	Container	
anual Ticket#		Driver	
auling Ticket#		Check#	
oute		Billing #	0004984
tate Waste Code		Gen EPA ID	
anifest	2442799		
estination		Grid	
)			
rofile	EF1410 (MGP IMPACTED SOIL)		
enerator	117-PEOPLESGASCO PEOPLES GAS CO		

Volume

	Time	Scale	Operator	Inbound		
n	08/06/2007 07:45:52	North Scale	pag		Gross	62420 lb
ut	08/06/2007 07:45:52		pag		Tare	34500 lb
					Net	27920 lb
					Tons	13.96

omments

159 lite

roduct	LDX	Qty	UOM	Rate	Tax	Amount	Origin
278-BIO REMEDIATIO	100	13.96	Tons				
420L-TRANSPORTATIO	100	1	Load				
450E-SPECIAL SERVI	100	1	Each				

403WM

WASTE MANAGEMENT

328461

Total Tax
Total Ticket

iver's Signature

CID RDF
138th and Calumet Expressway
Calumet City, IL, 60409
Ph: (773) 646-3099

Original
Ticket# 584661

ustomer Name	PEOPLES GAS 4984 PEOPLES GAS	Carrier	PEOPLESGAS PEOPLES GAS
icket Date	08/06/2007	Vehicle#	N159
ayment Type	Credit Account	Container	
anual Ticket#		Driver	
auling Ticket#		Check#	
oute		Billing #	0006984
tate Waste Code		Gen EPA ID	
anifest	2442799		
estination		Grid	
D			
rofile	EF1410 (MGP IMPACTED SOIL)		
enerator	117-PEOPLESGASCO PEOPLES GAS CO		

	Time	Scale	Operator	Inbound		
n	08/06/2007 09:15:37	North Scale	pag		Gross	64620 lb
ut	08/06/2007 09:15:37		pag		Tare	34500 lb
					Net	30120 lb
					Tons	15.06

omments

159 Lite

roduct	LD%	Qty	UOM	Rate	Tax	Amount	Origin
27B-BID REMEDIATIO	100	15.06	Tons				
420L-TRANSPORTATIO	100	1	Load				
450E-SPECIAL SERVI	100	1	Each				

403WM

328031

WASTE MANAGEMENT

CID RDF
138th and Calumet Expressway
Calumet City, IL, 60409
Ph: (773) 646-3099

Original
Ticket# 584738

Customer Name PEOPLES GAS 4984 PEOPLES GAS
Ticket Date 08/06/2007
Payment Type Credit Account
Manual Ticket#
Hauling Ticket#
Route
State Waste Code
Manifest 2442799
Destination
PO
Profile EF1410 (MGP IMPACTED SOIL)
Generator 117-PEOPLESGASCO PEOPLES GAS CO

Carrier PEOPLESGAS PEOPLES GAS
Vehicle# M159
Volume
Container
Driver
Check#
Billing # 0004984
Gen EPA ID
Grid

	Time	Scale	Operator	Inbound		
In	08/06/2007 10:34:36	South Scale	jmg		Gross	66820 lb
Out	08/06/2007 10:34:36		jmg		Tare	34500 lb
					Net	32320 lb
					Tons	16.16

Comments

WASTE MANAGEMENT

	Product	LD%	Qty	UOM	Rate	Tax	Amount	Origin
1	270-BIO REMEDIATIO	100	16.16	Tons				
2	420L-TRANSPORTATIO	100	1	Load				
3	450E-SPECIAL SERVI	100	1	Each				

154 Cuts

Total Tax
Total Ticket

Driver's Signature

403WM

WASTE MANAGEMENT

CID RDF
138th and Calumet Expressway
Calumet City, IL, 60409
Ph: (773) 646-3099

328079

Original
Ticket# 584826

Customer Name PEOPLES GAS 4984 PEOPLES GAS
Ticket Date 08/06/2007
Payment Type Credit Account
Manual Ticket#
Hauling Ticket#
Route
State Waste Code
Manifest 2442799
Destination
PO
Profile EF1410 (MGP IMPACTED SOIL)
Generator 117-PEOPLESGASCO PEOPLES GAS CO

Carrier PEOPLESGAS PEOPLES GAS
Vehicle# M159
Volume
Container
Driver
Check#
Billing # 0004984
Gen EPA ID
Grid

	Time	Scale	Operator	Inbound		
In	08/06/2007 11:55:24	South Scale	jmg		Gross	66800 lb
Out	08/06/2007 11:55:24		jmg		Tare	34500 lb
					Net	32300 lb
					Tons	16.15

Comments

WASTE MANAGEMENT

	Product	LD%	Qty	UOM	Rate	Tax	Amount	Origin
1	278-BIO REMEDIATIO	100	16.15	Tons				
2	420L-TRANSPORTATIO	100	1	Load				
3	450E-SPECIAL SERVI	100	1	Each				

159 Cite

Total Tax
Total Ticket

Driver's Signature

403WM

32811C

WASTE MANAGEMENT

CID RDF
138th and Calumet Expressway
Calumet City, IL, 60409
Ph: (773) 646-3099

Original
Ticket# 584887

Customer Name PEOPLES GAS 4984 PEOPLES GAS
Ticket Date 08/06/2007
Payment Type Credit Account
Manual Ticket#
Hauling Ticket#
Route
State Waste Code
Manifest 2442799
Destination
PO
Profile EF1410 (MGP IMPACTED SOIL)
Generator 117-PEOPLESGASCO PEOPLES GAS CO

Carrier PEOPLESGAS PEOPLES GAS
Vehicle# M159
Volume
Container
Driver
Check#
Billing # 0004984
Gen EPA ID
Grid

	Time	Scale	Operator	Inbound		
In	08/06/2007 13:15:14	South Scale	jmg		Gross	63960 lb
Out	08/06/2007 13:15:14		jmg		Tare	34500 lb
					Net	29460 lb
					Tons	14.73

Comments

WASTE MANAGEMENT

	Product	LD%	Qty	UOM	Rate	Tax	Amount	Origin
1	278-BIO REMEDIATIO	100	14.73	Tons				
2	420L-TRANSPORTATIO	100	1	Load				
3	450E-SPECIAL SERVI	100	1	Each				

159 Cuts

Total Tax
Total Ticket

Driver's Signature

403WM

WASTE MANAGEMENT

327840

Total Tax
Total Ticket

.ver's Signature

CID RDF
138th and Calumet Expressway
Calumet City, IL, 60409
Ph: (773) 646-3099

Original
Ticket# 584197

stomer Name	PEOPLES GAS 4984 PEOPLES GAS	Carrier	PEOPLESGAS PEOPLES GAS
cket Date	08/03/2007	Vehicle#	M160
yment Type	Credit Account	Container	
.nual Ticket#		Driver	
.uling Ticket#		Check#	
ute		Billing #	0006986
.ate Waste Code		Gen EPA ID	
:nifest	2442798		
:stination		Grid	
ofile	EF1410 (MGP IMPACTED SOIL)		
enerator	117-PEOPLESGASCO PEOPLES GAS CO		

	Time	Scale	Operator	Inbound		
	08/03/2007 08:38:54	North Scale	pag		Gross	62960 lb
t	08/03/2007 08:38:54		pag		Tare	34500 lb
					Net	28460 lb
					Tons	14.23

omments

roduct	LD%	Qty	UOM	Rate	Tax	Amount	Origin
278-BIO REMEDIATIO	100	14.23	Tons				
420L-TRANSPORTATIO	100	1	Load				
450E-SPECIAL SERVI	100	1	Each				

03WM

WASTE MANAGEMENT

327901

Total Tax
Total Ticket

.ver's Signature

CID RDF
138th and Calumet Expressway
Calumet City, IL, 60409
Ph: (773) 644-3099

Original
Ticket# 504273

ıstomer Name	PEOPLES GAS 4984 PEOPLES GAS	Carrier	PEOPLESGAS PEOPLES GAS
icket Date	08/03/2007	Vehicle#	M160
ıyment Type	Credit Account	Container	
ınual Ticket#		Driver	
auling Ticket#		Check#	
ɔute		Billing #	0004984
tate Waste Code		Gen EPA ID	
anifest	2442798		
estination		Grid	
)			
rofile	EF1410 (MGP IMPACTED SOIL)		
enerator	117-PEOPLESGASCO PEOPLES GAS CO		

	Time	Scale	Operator	Inbound		
n	08/03/2007 10:04:31	North Scale	pag		Gross	62460 lb
ıt	08/03/2007 10:04:31		pag		Tare	34500 lb
					Net	27960 lb
					Tons	13.98

ɔmments

roduct	LD%	Qty	UOM	Rate	Tax	Amount	Origin
270-BIO REMEDIATIO	100	13.98	Tons				
420L-TRANSPORTATIO	100	1	Load				
450E-SPECIAL SERVI	100	1	Each				

403WM

327958

WASTE MANAGEMENT

Total Tax
Total Ticket

ver's Signature

CID RDF
138th and Calumet Expressway
Calumet City, IL, 60409
Ph: (773) 646-3099

Original
Ticket# 584330

ustomer Name	PEOPLES GAS 4984 PEOPLES GAS	Carrier	PEOPLESGAS PEOPLES GAS
icket Date	08/03/2007	Vehicle#	M140
ayment Type	Credit Account	Container	
anual Ticket#		Driver	
auling Ticket#		Check#	
oute		Billing #	0004984
tate Waste Code		Gen EPA ID	
anifest	2442798		
estination		Grid	
J			
rofile	EF1410 (MGP IMPACTED SOIL)		
enerator	117-PEOPLESGASCO PEOPLES GAS CO		

Volume

	Time	Scale	Operator	Inbound		
n	08/03/2007 11:27:42	North Scale	pag		Gross	64380 lb
ut	08/03/2007 11:27:42		pag		Tare	34500 lb
					Net	29880 lb
					Tons	14.94

omments

roduct	LDX	Qty	UOM	Rate	Tax	Amount	Origin
278-BIO REMEDIATIO	100	14.94	Tons				
420L-TRANSPORTATIO	100	1	Load				
450E-SPECIAL SERVI	100	1	Each				

403WM

WASTE MANAGEMENT

328015

Total Tax
Total Ticket

.ver's Signature

CID RDF
138th and Calumet Expressway
Calumet City, IL, 60409
Ph: (773) 646-3099

Original
Ticket# 584398

.stomer Name PEOPLES GAS 4984 PEOPLES GAS
.cket Date 08/03/2007
.yment Type Credit Account
.nual Ticket#
.uling Ticket#
.ute
.ate Waste Code
.nifest 2442798
.stination
.
.ofile EF1410 (MGP IMPACTED SOIL)
.nerator 117-PEOPLESGASCO PEOPLES GAS CO

Carrier PEOPLESGAS PEOPLES GAS
Vehicle# M160
Container
Driver
Check#
Billing # 0004984
Gen EPA ID
Grad

Volume

	Time	Scale	Operator	Inbound		
.	08/03/2007 13:01:19	North Scale	pag		Gross	60860 lb
.t	08/03/2007 13:01:19		pag		Tare	34500 lb
					Net	26360 lb
					Tons	13.18

.omments

roduct	LD%	Qty	UOM	Rate	Tax	Amount	Origin
278-BIO REMEDIATIO	100	13.18	Tons				
420L-TRANSPORTATIO	100	1	Load				
450E-SPECIAL SERVI	100	1	Each				

403WM

327832

WASTE MANAGEMENT

Total Tax
Total Ticket

.ver's Signature

CID RDF
138th and Calumet Expressway
Calumet City, IL, 60409
Ph: (773) 646-3099

Original
Ticket# 584179

ıstomer Name	PEOPLES GAS 4984 PEOPLES GAS	Carrier	PEOPLESGAS PEOPLES GAS
icket Date	08/03/2007	Vehicle#	M184
ayment Type	Credit Account	Container	
anual Ticket#		Driver	
auling Ticket#		Check#	
oute		Billing #	0004984
tate Waste Code		Gen EPA ID	
anifest	2442797		
estination		Grid	
0			
rofile	EF1410 (MGP IMPACTED SOIL)		
enerator	117-PEOPLESGASCO PEOPLES GAS CO		

Volume

	Time	Scale	Operator	Inbound		
n	08/03/2007 08:17:36	North Scale	pag		Gross	66020 lb
ut	08/03/2007 08:17:36		pag		Tare	34300 lb
					Net	31720 lb
					Tons	15.86

omments

roduct	LDX	Qty	UOM	Rate	Tax	Amount	Origin
278-BIO REMEDIATIO	100	15.86	Tons				
420L-TRANSPORTATIO	100	1	Load				
450E-SPECIAL SERVI	100	1	Each				

403WM

327404

WASTE MANAGEMENT

CID RDF
138th and Calumet Expressway
Calumet City, IL, 60409
Ph: (773) 646-3099

Original
Ticket# 584253

Customer Name PEOPLES GAS 4984 PEOPLES GAS
Ticket Date 08/03/2007
Payment Type Credit Account
Manual Ticket#
Hauling Ticket#
Route
State Waste Code
Manifest 2442797
Destination
PO
Profile EF1410 (MGP IMPACTED SOIL)
Generator 117-PEOPLESGASCO PEOPLES GAS CO

Carrier PEOPLESGAS PEOPLES GAS
Vehicle# M184
Volume
Container
Driver
Check#
Billing # 0004984
Gen EPA ID
Grid

	Time	Scale	Operator	Inbound		
In	08/03/2007 09:37:40	South Scale	jmg		Gross	65220 lb
Out	08/03/2007 09:37:40		jmg		Tare	34300 lb
					Net	30920 lb
					Tons	15.46

Comments

WASTE MANAGEMENT

	Product	LD%	Qty	UOM	Rate	Tax	Amount	Origin
1	278-BIO REMEDIATIO	100	15.46	Tons				
2	420L-TRANSPORTATIO	100	1	Load				
3	450E-SPECIAL SERVI	100	1	Each				

Total Tax
Total Ticket

Driver's Signature

403WM

WASTE MANAGEMENT

327940

Total Tax
Total Ticket

.ver`s Signature

CID RDF
138th and Calumet Expressway
Calumet City, IL, 60409
Ph: (773) 646-3099

Original
Ticket# 584312

ıstomer Name	PEOPLES GAS 4984 PEOPLES GAS	Carrier	PEOPLESGAS PEOPLES GAS
icket Date	08/03/2007	Vehicle#	M184
ayment Type	Credit Account	Container	
anual Ticket#		Driver	
auling Ticket#		Check#	
oute		Billing #	0004964
tate Waste Code		Gen EPA ID	
anifest	2442797		
estination		Grid	
0			
rofile	EF1410 (MGP IMPACTED SOIL)		
enerator	117-PEOPLESGASCO PEOPLES GAS CO		

	Time	Scale	Operator	Inbound		
n	08/03/2007 11:03:58	North Scale	pag		Gross	59460 lb
ut	08/03/2007 11:03:58		pag		Tare	34300 lb
					Net	25160 lb
					Tons	12.58

omments

roduct	LDX	Qty	UOM	Rate	Tax	Amount	Origin
278-BIO REMEDIATIO	100	12.58	Tons				
420L-TRANSPORTATIO	100	1	Load				
450E-SPECIAL SERVI	100	1	Each				

403WM

WASTE MANAGEMENT

328008

Total Tax
Total Ticket

.ver's Signature

CID RDF
138th and Calumet Expressway
Calumet City, IL
Ph: (773) [illegible]

Original
Ticket# 584380

istomer Name PEOPLES GAS [illegible]
.cket Date 08/03/2007
ıyment Type Credit Account
ınual Ticket#
ıuling Ticket#
ɔute
ate Waste Code
anifest 2442797
estination
]
rofile EF1410 (MGP IMPACTED SOIL)
enerator 117-PEOPLESGASCO PEOPLES GAS CO

Carrier PEOPLESGAS PEOPLES GAS
Vehicle# M184
Volume
Container
Driver
Check#
Billing # 0006984
Gen EPA ID
Grid

	Time	Scale	Operator	Inbound		
n	08/03/2007 12:41:11	North Scale	pag		Gross	65000 lb
ut	08/03/2007 12:41:11		pag		Tare	34300 lb
					Net	30700 lb
					Tons	15.35

omments

roduct	LDX	Qty	UOM	Rate	Tax	Amount	Origin
278-BIO REMEDIATIO	100	15.35	Tons				
*20L-TRANSPORTATIO	100	1	Load				
OE-SPECIAL SERVI	100	1	Each				

403WM

WASTE MANAGEMENT

328297

Total Tax
Total Ticket

iver's Signature

CID RDF
138th and Calumet Expressway
Calumet City, IL, 60409
Ph: (773) 646-3099

Original
Ticket# 584436

ustomer Name	PEOPLES GAS 4984 PEOPLES GAS	Carrier	PEOPLESGAS PEOPLES GAS
icket Date	08/03/2007	Vehicle#	M184
ayment Type	Credit Account	Container	
anual Ticket#		Driver	
auling Ticket#		Check#	
oute		Billing #	0004984
tate Waste Code		Gen EPA ID	
anifest	2442797		
estination		Grid	
O			
rofile	EF1410 (MGP IMPACTED SOIL)		
enerator	117-PEOPLESGASCO PEOPLES GAS CO		

Volume

	Time	Scale	Operator	Inbound		
n	08/03/2007 14:08:26	North Scale	pag		Gross	69840 lb
ut	08/03/2007 14:08:26		pag		Tare	34300 lb
					Net	35540 lb
					Tons	17.77

omments

roduct	LD%	Qty	UOM	Rate	Tax	Amount	Origin
278-BIO REMEDIATIO	100	17.77	Tons				
420L-TRANSPORTATIO	100	1	Load				
450E-SPECIAL SERVI	100	1	Each				

403WM

327828

WASTE MANAGEMENT

Total Tax
Total Ticket

.ver's Signature

CID RDF
138th and Calumet Expressway
Calumet City, IL, 60409
Ph: (773) 646-3099

Original
Ticket# 594175

istomer Name	PEOPLES GAS 4984 PEOPLES GAS	Carrier	PEOPLESGAS PEOPLES GAS		
icket Date	08/03/2007	Vehicle#	M189	Volume	
ayment Type	Credit Account	Container			
anual Ticket#		Driver			
auling Ticket#		Check#			
oute		Billing #	0006986		
tate Waste Code		Gen EPA ID			
anifest	2442796				
estination		Grid			
D					
rofile	EF1410 (MGP IMPACTED SOIL				
enerator	117-PEOPLESGASCO PEOPLES GAS CO				

	Time	Scale	Operator	Inbound		
n	08/03/2007 08:12:13	North Scale	pag		Gross	67040 lb
ut	08/03/2007 08:12:13		pag		Tare	34540 lb
					Net	32500 lb
					Tons	16.25

omments

	Product	LD%	Qty	UOM	Rate	Tax	Amount	Origin
	278-BIO REMEDIATIO	100	16.25	Tons				
!	420L-TRANSPORTATIO	100	1	Load				
!	450E-SPECIAL SERVI	100	1	Each				

403WM

32740

WASTE MANAGEMENT

CID RDF
138th and Calumet Expressway
Calumet City, IL, 60409
Ph: (773) 646-3099

Original
Ticket# 584251

Customer Name PEOPLES GAS 4984 PEOPLES GAS
Ticket Date 08/03/2007
Payment Type Credit Account
Manual Ticket#
Hauling Ticket#
Route
State Waste Code
Manifest 2442796
Destination
PO
Profile EF1410 (MGP IMPACTED SOIL)
Generator 117-PEOPLESGASCO PEOPLES GAS CO

Carrier PEOPLESGAS PEOPLES GAS
Vehicle# M189
Volume
Container
Driver
Check#
Billing # 0004984
Gen EPA ID
Grid

	Time	Scale	Operator	Inbound		
In	08/03/2007 09:35:51	South Scale	jmg		Gross	66280 lb
Out	08/03/2007 09:35:51		jmg		Tare	34540 lb
					Net	31740 lb
					Tons	15.87

Comments

WASTE MANAGEMENT

	Product	LD%	Qty	UOM	Rate	Tax	Amount	Origin
1	278-BIO REMEDIATIO	100	15.87	Tons				
2	420L-TRANSPORTATIO	100	1	Load				
3	450E-SPECIAL SERVI	100	1	Each				

Total Tax
Total Ticket

Driver's Signature

403WM

WASTE MANAGEMENT

327947

Tota: Tax
Total Ticket

iver`s Signature

CID RDF
138th and Calumet Expressway
Calumet City, IL, 60409
Ph: (773) 646-3099

Original
Ticket# 584319

ustomer Name	PEOPLES GAS 4984 PEOPLES GAS	Carrier	PEOPLESGAS PEOPLES GAS
icket Date	08/03/2007	Vehicle#	M189
ayment Type	Credit Account	Container	
anual Ticket#		Driver	
suling Ticket#		Check#	
oute		Billing #	0006986
tate Waste Code		Gen EPA ID	
anifest	2442796		
estination		Grid	
D			
rofile	EF1410 (MGP IMPACTED SOIL)		
enerator	117-PEOPLESGASCO-PEOPLES GAS CO		

Volume

	Time	Scale	Operator	Inbound		
n	08/03/2007 11:12:56	North Scale	pag		Gross	69220 lb
ut	08/03/2007 11:12:56		pag		Tare	34540 lb
					Net	34680 lb
					Tons	17.34

omments

roduct	LD%	Qty	UOM	Rate	Tax	Amount	Origin
278-BIO REMEDIATIO	100	17.34	Tons				
420L-TRANSPORTATIO	100	1	Load				
450E-SPECIAL SERVI	100	1	Each				

403WM

WASTE MANAGEMENT

328011

Total Tax
Total Ticket

ver's Signature

CID RDF
138th and Calumet Expressway
Calumet City, IL, 60409
Ph: (773) 646-3099

Original
Ticket# 584384

stomer Name	PEOPLES GAS 4984 PEOPLES GAS	Carrier	PEOPLESGAS PEOPLES GAS
icket Date	08/03/2007	Vehicle#	M189
ayment Type	Credit Account	Container	
anual Ticket#		Driver	
auling Ticket#		Check#	
oute		Billing #	0006984
tate Waste Code		Gen EPA ID	
anifest	2442796		
estination		Grid	
]			
rofile	EF1410 (MGP IMPACTED SOIL)		
enerator	117-PEOPLESGASCO PEOPLES GAS CO		

Volume

	Time	Scale	Operator	Inbound		
n	08/03/2007 12:44:46	North Scale	pag		Gross	65420 lb
ut	08/03/2007 12:44:46		pag		Tare	34540 lb
					Net	30880 lb
					Tons	15.44

omments

roduct	LDX	Qty	UOM	Rate	Tax	Amount	Origin
278-BIO REMEDIATIO	100	15.44	Tons				
420L-TRANSPORTATIO	100	1	Load				
450E-SPECIAL SERVI	100	1	Each				

403WM

327424

WASTE MANAGEMENT

CID RDF
138th and Calumet Expressway
Calumet City, IL, 60.[illegible]
Ph: (773) 646-3099

Original
Ticket# 584441

Customer Name PEOPLES GAS 4984 PEOPLES GAS
Ticket Date 08/03/2007
Payment Type Credit Account
Manual Ticket#
Hauling Ticket#
Route
State Waste Code
Manifest 2442796
Destination
PO
Profile EF1410 (MGP IMPACTED SOIL)
Generator 117-PEOPLESGASCO PEOPLES GAS CO

Carrier PEOPLESGAS PEOPLES GAS
Vehicle# M189
Volume
Container
Driver
Check#
Billing # 0004984
Gen EPA ID
Grid

	Time	Scale	Operator	Inbound		
In	08/03/2007 14:13:36	South Scale	jmg		Gross	67120 lb
Out	08/03/2007 14:13:36		jmg		Tare	34540 lb
					Net	32580 lb
					Tons	16.29

Comments

WASTE MANAGEMENT

Product	LD%	Qty	UOM	Rate	Tax	Amount	Origin
1 270-BIO REMEDIATIO	100	16.29	Tons				
2 420L-TRANSPORTATIO	100	1	Load				
3 450E-SPECIAL SERVI	100	1	Each				

Total Tax
Total Ticket

Driver's Signature

403WM

WASTE MANAGEMENT

327820

Total Tax
Total Ticket

iver's Signature

CID RDF
138th and Calumet Expressway
Calumet City, IL, 60409
Ph: (773) 646-3099

Original
Ticket# 584167

istomer Name	PEOPLES GAS 4984 PEOPLES GAS	Carrier	PEOPLESGAS PEOPLES GAS
icket Date	08/03/2007	Vehicle#	M179
ayment Type	Credit Account	Container	
anual Ticket#		Driver	
auling Ticket#		Check#	
oute		Billing #	0004984
tate Waste Code		Gen EPA ID	
anifest	2442795		
estination		Grid	
)			
rofile	EF1410 (MGP IMPACTED SOIL)		
enerator	117-PEOPLESGASCO PEOPLES GAS CO		

Volume

	Time	Scale	Operator	Inbound		
n	08/03/2007 08:02:11	North Scale	pag		Gross	67060 lb
ut	08/03/2007 08:02:11		pag		Tare	34300 lb
					Net	32760 lb
					Tons	16.38

omments

roduct	LD%	Qty	UOM	Rate	Tax	Amount	Origin
278-BIO REMEDIATIO	100	16.38	Tons				
420L-TRANSPORTATIO	100	1	Load				
450E-SPECIAL SERVI	100	1	Each				

403WM

327876

WASTE MANAGEMENT

Total Tax
Total Ticket

.ver's Signature

CID RDF
138th and Calumet Expressway
Calumet City, IL, 60409
Ph: (773) 646-3099

Original
Ticket# 584238

istomer Name	PEOPLES GAS 4984 PEOPLES GAS	Carrier	PEOPLESGAS PEOPLES GAS		
icket Date	08/03/2007	Vehicle#	M179	Volume	
ayment Type	Credit Account	Container			
anual Ticket#		Driver			
auling Ticket#		Check#			
oute		Billing #	0004084		
tate Waste Code		Gen EPA ID			
anifest	2442795				
estination		Grid			
]					
rofile	EF1410 (MGP IMPACTED SOIL)				
enerator	117-PEOPLESGASCO PEOPLES GAS CO				

	Time	Scale	Operator	Inbound		
n	08/03/2007 09:26:34	North Scale	pag		Gross	61980 lb
it	08/03/2007 09:26:34		pag		Tare	34300 lb
					Net	27680 lb
					Tons	13.84

omments

roduct	LD%	Qty	UOM	Rate	Tax	Amount	Origin
278-BIO REMEDIATIO	100	13.84	Tons				
420L-TRANSPORTATIO	100	1	Load				
450E-SPECIAL SERVI	100	1	Each				

403WM

WASTE MANAGEMENT

327929

Total Tax
Total Ticket

iver's Signature

CID RDF
138th and Calumet Expressway
Calumet City, IL, 60409
Ph: (773) 646-3099

Original
Ticket# 584301

.stomer Name	PEOPLES GAS 4984 PEOPLES GAS	Carrier	PEOPLESGAS PEOPLES GAS
.cket Date	08/03/2007	Vehicle#	M179
ıyment Type	Credit Account	Container	
ınual Ticket#		Driver	
uling Ticket#		Check#	
ıute		Billing #	0006986
:ate Waste Code		Gen EPA ID	
ınifest	2442795		
estination		Grid	
)			
·ofile	EF1410 (MGP IMPACTED SOIL		
enerator	117-PEOPLESGASCO PEOPLES GAS CO		

	Time	Scale	Operator	Inbound		
ı	08/03/2007 10:47:43	North Scale	pag		Gross	62600 lb
ıt	08/03/2007 10:47:43		pag		Tare	34300 lb
					Net	28300 lb
					Tons	14.15

ɔaments

roduct	LD%	Qty	UOM	Rate	Tax	Amount	Origin
278-RID REMEDIATIO	100	14.15	Tons				
420L-TRANSPORTATIO	100	1	Load				
450E-SPECIAL SERVI	100	1	Each				

403WM

327997

WASTE MANAGEMENT

Total Tax
Total Ticket

iver's Signature

CID RDF
138th and Calumet Expressway
Calumet City, IL, 60409
Ph: (773) 646-3099

Original
Ticket# 584369

istomer Name	PEOPLES GAS 4984 PEOPLES GAS	Carrier	PEOPLESGAS PEOPLES GAS
.cket Date	08/03/2007	Vehicle#	M179
ayment Type	Credit Account	Container	
anual Ticket#		Driver	
uling Ticket#		Check#	
oute		Billing #	0004994
ate Waste Code		Gen EPA ID	
anifest	2442795		
estination		Grid	
]			
rofile	EF1410 (MGP IMPACTED SOIL)		
enerator	117-PEOPLESGASCO PEOPLES GAS CO		

Volume

	Time	Scale	Operator	Inbound		
n	08/03/2007 12:26:31	North Scale	pag		Gross	61900 lb
it	08/03/2007 12:26:31		pag		Tare	34300 lb
					Net	27600 lb
					Tons	13.80

omments

roduct	LD%	Qty	UOM	Rate	Tax	Amount	Origin
278-RIB REMEDIATIO	100	13.80	Tons				
420L-TRANSPORTATIO	100	1	Load				
450E-SPECIAL SERVI	100	1	Each				

403WM

327419

WASTE MANAGEMENT

CID RDF
138th and Calumet Expressway
Calumet City, IL, 60409
Ph: (773) 646-3099

Original
Ticket# 584430

Customer Name PEOPLES GAS 4984 PEOPLES GAS
Ticket Date 08/03/2007
Payment Type Credit Account
Manual Ticket#
Hauling Ticket#
Route
State Waste Code
Manifest 2442795
Destination
PO
Profile EF1410 (MGP IMPACTED SOIL)
Generator 117-PEOPLESGASCO PEOPLES GAS CO

Carrier PEOPLESGAS PEOPLES GAS
Vehicle# M179
Volume
Container
Driver
Check#
Billing # 0004984
Gen EPA ID
Grid

	Time	Scale	Operator	Inbound		
In	08/03/2007 13:58:02	South Scale	jmg		Gross	66100 lb
Out	08/03/2007 13:58:02		jmg		Tare	34300 lb
					Net	31800 lb
					Tons	15.90

Comments

WASTE MANAGEMENT

	Product	LD%	Qty	UOM	Rate	Tax	Amount	Origin
1	278-BIO REMEDIATIO	100	15.90	Tons				
2	420L-TRANSPORTATIO	100	1	Load				
3	450E-SPECIAL SERVI	100	1	Each				

Total Tax
Total Ticket

Driver's Signature

403WM

327811

WASTE MANAGEMENT

Total Tax
Total Ticket

ver's Signature

CID RDF
138th and Calumet Expressway
Calumet City, IL, 60407
Ph: (773) 646-3099

Original
Ticket# 584154

istomer Name	PEOPLES GAS 4984 PEOPLES GAS	Carrier	PEOPLESGAS PEOPLES GAS
icket Date	08/03/2007	Vehicle#	M159
ayment Type	Credit Account	Container	
anual Ticket#		Driver	
auling Ticket#		Check#	
oute		Billing#	0004984
tate Waste Code		Gen EPA ID	
anifest	2442794		
estination		Grid	
)			
rofile	EF1410 (MGP IMPACTED SOIL)		
enerator	117-PEOPLESGASCO PEOPLES GAS CO		

Volume

	Time	Scale	Operator	Inbound		
n	08/03/2007 07:48:38	North Scale	pag		Gross	64200 lb
ut	08/03/2007 07:48:38		pag		Tare	34500 lb
					Net	29700 lb
					Tons	14.85

omments

159 Cicero

roduct	LDX	Qty	UOM	Rate	Tax	Amount	Origin
278-BIO REMEDIATIO	100	14.85	Tons				
420L-TRANSPORTATIO	100	1	Load				
450E-SPECIAL SERVI	100	1	Each				

403WM

327391

WASTE MANAGEMENT

CID RDF
130th and Calumet Expressway
Calumet City, IL, 60409
Ph: (773) 646-3099

Original
Ticket# 584220

Customer Name PEOPLES GAS 4984 PEOPLES GAS
Ticket Date 08/03/2007
Payment Type Credit Account
Manual Ticket#
Hauling Ticket#
Route
State Waste Code
Manifest 2442794
Destination
PO
Profile EF1410 (MGP IMPACTED SOIL)
Generator 117-PEOPLESGASCO PEOPLES GAS CO

Carrier PEOPLESGAS PEOPLES GAS
Vehicle# M159
Volume
Container
Driver
Check#
Billing # 0004984
Gen EPA ID
Grid

	Time	Scale	Operator	Inbound		
In	08/03/2007 09:13:34	South Scale	jmg		Gross	65100 lb
Out	08/03/2007 09:13:34		jmg		Tare	34500 lb
					Net	30600 lb
					Tons	15.30

Comments

WASTE MANAGEMENT

	Product	LD%	Qty	UOM	Rate	Tax	Amount	Origin
1	278-BIO REMEDIATIO	100	15.30	Tons				
2	420L-TRANSPORTATIO	100	1	Load				
3	450E-SPECIAL SERVI	100	1	Each				

159 Cub

Total Tax
Total Ticket

Driver's Signature

403WM

WASTE MANAGEMENT

327919

Total Tax
Total Ticket

.ver's Signature

CTD RDF
138th and Calumet Expressway
Calumet City, IL, 60409
Ph: (773) 646-3099

Original
Ticket# 584291

istomer Name	PEOPLES GAS 4984 PEOPLES GAS	Carrier	PEOPLESGAS PEOPLES GAS
icket Date	08/03/2007	Vehicle#	M159
ayment Type	Credit Account	Container	
anual Ticket#		Driver	
auling Ticket#		Check#	
oute		Billing #	0004984
tate Waste Code		Gen EPA ID	
anifest	2442794		
estination		Grid	
0			
rofile	EF1410 (MGP IMPACTED SOIL)		
enerator	117-PEOPLESGASCO PEOPLES GAS CO		

	Time	Scale	Operator	Inbound		
n	08/03/2007 10:32:52	North Scale	pag		Gross	64120 lb
ut	08/03/2007 10:32:52		pag		Tare	34500 lb
					Net	29620 lb
					Tons	14.81

omments

159 Cuts

roduct	LD%	Qty	UOM	Rate	Tax	Amount	Origin
278-BIO REMEDIATIO	100	14.81	Tons				
420L-TRANSPORTATIO	100	1	Load				
450E-SPECIAL SERVI	100	1	Each				

403WM

WASTE MANAGEMENT

327975

Total Tax
Total Ticket

er's Signature

CID ROF
138th and Calumet Expressway
Calumet City, IL, 60409
Ph: (773) 646-3099

Original
Ticket# 594347

stomer Name PEOPLES GAS 4984 PEOPLES GAS
cket Date 08/03/2007
yment Type Credit Account
nual Ticket#
uling Ticket#
ute
ate Waste Code
nifest 2442794
estination
rofile EF1410 (MGP IMPACTED SOIL)
enerator 117-PEOPLESGASCO PEOPLES GAS CO

Carrier PEOPLESGAS PEOPLES GAS
Vehicle# M159
Container
Driver
Check#
Billing # 0004984
Gen EPA ID
Grid

Volume

	Time	Scale	Operator	Inbound		
n	08/03/2007 11:54:10	North Scale	pag		Gross	62820 lb
ut	08/03/2007 11:54:10		pag		Tare	34500 lb
					Net	28320 lb
					Tons	14.16

omments

159 Cute

roduct	LDX	Qty	UOM	Rate	Tax	Amount	Origin
278-BIO REMEDIATIO	100	14.16	Tons				
420L-TRANSPORTATIO	100	1	Load				
450E-SPECIAL SERVI	100	1	Each				

403WM

WASTE MANAGEMENT

328274

Total Tax
Total Ticket

.ver's Signature

CID RDF
139th and Calumet Expressway
Calumet City, IL, 60409
Ph: (773) 646-3099

Original
Ticket# 584407

istomer Name	PEOPLES GAS 4984 PEOPLES GAS	Carrier	PEOPLESGAS PEOPLES GAS
.cket Date	08/03/2007	Vehicle#	M159
ıyment Type	Credit Account	Container	
ınual Ticket#		Driver	
ıuling Ticket#		Check#	
ɔute		Billing #	0004084
:ate Waste Code		GEN EPA ID	
ınifest	2442794		
estination		Grid	
]			
rofile	EF1410 (MGP IMPACTED SOIL)		
enerator	117-PEOPLESGASCO-PEOPLES GAS CO		

	Time	Scale	Operator	Inbound		
n	08/03/2007 13:25:18	North Scale	pag		Gross	66160 lb
ut	08/03/2007 13:25:18		pag		Tare	34500 lb
					Net	31660 lb
					Tons	15.83

omments

159 Cute

roduct	LD%	Qty	UOM	Rate	Tax	Amount	Origin
278-BIO REMEDIATIO	100	15.83	Tons				
420L-TRANSPORTATIO	100	1	Load				
450E-SPECIAL SERVI	100	1	Each				

403WM

327378

WASTE MANAGEMENT

CID RDF
138th and Calumet Expressway
Calumet City, IL, 60409
Ph: (773) 646-3099

Original
Ticket# 584153

180
FTNEX

Customer Name PEOPLES GAS 4984 PEOPLES GAS
Ticket Date 08/03/2007
Payment Type Credit Account
Manual Ticket#
Hauling Ticket#
Route
State Waste Code
Manifest 2442793
Destination
PO
Profile EF1410 (MGP IMPACTED SOIL)
Generator 117-PEOPLESGASCO PEOPLES GAS CO

Carrier PEOPLESGAS PEOPLES GAS
Vehicle# M180
Volume
Container
Driver
Check#
Billing # 0004984
Gen EPA ID
Grid

	Time	Scale	Operator	Inbound		
In	08/03/2007 07:47:52	South Scale	jmg		Gross	59620 lb
Out	08/03/2007 07:47:52		jmg		Tare	33940 lb
					Net	25680 lb
					Tons	12.84

Comments

WASTE MANAGEMENT

	Product	LD%	Qty	UOM	Rate	Tax	Amount	Origin
1	270-BIO REMEDIATIO	100	12.84	Tons				
2	420L-TRANSPORTATIO	100	1	Load				
3	450E-SPECIAL SERVI	100	1	Each				

Pitney Court

Total Tax
Total Ticket

Driver's Signature

403WM

WASTE MANAGEMENT

327863

Total Tax
Total Ticket

.ver's Signature

CID RDF
138th and Calumet Expressway
Calumet City, IL, 60409
Ph: (773) 646-3099

Original
Ticket# 584217

.stomer Name PEOPLES GAS 4984 PEOPLES GAS
.cket Date 08/03/2007
ıyment Type Credit Account
ınual Ticket#
ıuling Ticket#
ɔute
cate Waste Code
ınifest 2442793
estination
]
rofile EF1410 (MGP IMPACTED SOIL)
enerator 117-PEOPLESGASCO PEOPLES GAS CO

Carrier PEOPLESGAS PEOPLES GAS
Vehicle# M180
Volume
Container
Driver
Check#
Billing # 0004984
Gen EPA ID
Grid

	Time	Scale	Operator	Inbound		
n	08/03/2007 09:11:29	North Scale	pag		Gross	62700 lb
ıt	08/03/2007 09:11:29		pag		Tare	33940 lb
					Net	28760 lb
					Tons	14.38

ɔmments

roduct	LD%	Qty	UOM	Rate	Tax	Amount	Origin
278-BIO REMEDIATIO	100	14.38	Tons				
420L-TRANSPORTATIO	100	1	Load				
450E-SPECIAL SERVI	100	1	Each				

403WM

WASTE MANAGEMENT

327918

Total Tax
Total Ticket

.ver's Signature

CID RDF
138th and Calumet Expressway
Calumet City, IL, 60409
Ph: (773) 646-3099

Original
Ticket# 584290

istomer Name	PEOPLES GAS 4984 PEOPLES GAS	Carrier	PEOPLESGAS PEOPLES GAS
.cket Date	08/03/2007	Vehicle#	M180
ıyment Type	Credit Account	Container	
ınual Ticket#		Driver	
ıuling Ticket#		Check#	
ɜute		Billing #	0006986
ɔate Waste Code		Gen EPA ID	
ınifest	2442793		
estination		Grid	
]			
rofile	EF1410 (MGP IMPACTED SOIL		
enerator	117-PEOPLESGASCO PEOPLES GAS CO		

	Time	Scale	Operator	Inbound		
n	08/03/2007 10:31:29	North Scale	pag		Gross	64620 lb
ıt	08/03/2007 10:31:29		pag		Tare	33940 lb
					Net	30680 lb
					Tons	15.34

omments

roduct	LDX	Qty	UOM	Rate	Tax	Amount	Origin
278-BIO REMEDIATIO	100	15.34	Tons				
420L-TRANSPORTATIO	100	1	Load				
450E-SPECIAL SERVI	100	1	Each				

403WM

327977

WASTE MANAGEMENT

Total Tax

Total Ticket

iver's Signature

CID RDF
138th and Calumet Expressway
Calumet City, IL, 60409
Ph: (773) 646-3099

Original
Ticket# 584349

ustomer Name	PEOPLES GAS 4984 PEOPLES GAS	Carrier	PEOPLESGAS PEOPLES GAS	
icket Date	08/03/2007	Vehicle#	M180	Volume
ayment Type	Credit Account	Container		
anual Ticket#		Driver		
ayling Ticket#		Check#		
oute		Billing #	0004994	
tate Waste Code		Gen EPA ID		
anifest	2442793			
estination		Grid		
0				
rofile	EF1410 (MGP IMPACTED SOIL)			
enerator	117-PEOPLESGASCO PEOPLES GAS CO			

	Time	Scale	Operator	Inbound		
n	08/03/2007 11:56:36	North Scale	pag		Gross	64180 lb
ut	08/03/2007 11:56:36		pag		Tare	33940 lb
					Net	30240 lb
					Tons	15.12

omments

roduct	LD%	Qty	UOM	Rate	Tax	Amount	Origin
278-BIO REMEDIATIO	100	15.12	Tons				
420L-TRANSPORTATIO	100	1	Load				
450E-SPECIAL SERVI	100	1	Each				

403WM

32827

WASTE MANAGEMENT

Total Tax
Total Ticket

.ver's Signature

CID RDF
138th and Calumet Expressway
Calumet City, IL, 60409
Ph: (773) 646-3099

Original
Ticket# 584408

istomer Name	PEOPLES GAS 4984 PEOPLES GAS	Carrier	PEOPLESGAS PEOPLES GAS
.cket Date	08/03/2007	Vehicle#	M180
ıyment Type	Credit Account	Container	
ınual Ticket#		Driver	
suling Ticket#		Check#	
oute		Billing #	0006986
tate Waste Code		Gen EPA ID	
anifest	2442793		
estination		Grid	
]			
rofile	EF1410 (MGP IMPACTED SOIL)		
enerator	117-PEOPLESGASCO PEOPLES GAS CO		

Volume

	Time	Scale	Operator	Inbound		
n	08/03/2007 13:26:29	North Scale	pag		Gross	61540 lb
ut	08/03/2007 13:26:29		pag		Tare	33940 lb
					Net	27620 lb
					Tons	13.81

omments

roduct	LD%	Qty	UOM	Rate	Tax	Amount	Origin
278-BIO REMEDIATIO	100	13.81	Tons				
420L-TRANSPORTATIO	100	1	Load				
450E-SPECIAL SERVI	100	1	Each				

403WM

327580

WASTE MANAGEMENT

Total Tax
Total Ticket

iver's Signature

CID RDF
138th and Calumet Expressway
Calumet City, IL, 60409
Ph: (773) 646-3099

Original
Ticket# 583498

ustomer Name	PEOPLES GAS 4984 PEOPLES GAS	Carrier	PEOPLESGAS PEOPLES GAS
icket Date	08/02/2007	Vehicle#	M179
ayment Type	Credit Account	Container	
anual Ticket#		Driver	
auling Ticket#		Check#	
oute		Billing #	0004984
tate Waste Code		Gen EPA ID	
anifest	2442792		
estination		Grid	
O			
rofile	EF1410 (MGP IMPACTED SOIL)		
enerator	117-PEOPLESGASCO PEOPLES GAS CO		

Volume

	Time	Scale	Operator	Inbound		
n	08/02/2007 08:15:36	North Scale	pag		Gross	66860 lb
ut	08/02/2007 08:15:36		pag		Tare	34300 lb
					Net	32560 lb
					Tons	14.28

omments

roduct	LD%	Qty	UOM	Rate	Tax	Amount	Origin
278-BIO REMEDIATIO	100	16.28	Tons				
420L-TRANSPORTATIO	100	1	Load				
450E-SPECIAL SERVI	100	1	Each				

403WM

327580

WASTE MANAGEMENT

Total Tax
Total Ticket

iver's Signature

CID RDF
138th and Calumet Expressway
Calumet City, IL, 60409
Ph: (773) 646-3099

Original
Ticket# 583698

ustomer Name	PEOPLES GAS 4984 PEOPLES GAS	Carrier	PEOPLESGAS PEOPLES GAS
icket Date	08/02/2007	Vehicle#	M179
ayment Type	Credit Account	Container	
anual Ticket#		Driver	
auling Ticket#		Check#	
oute		Billing #	0004984
tate Waste Code		Gen EPA ID	
anifest	2442792		
estination		Grid	
O			
rofile	EF1410 (MGP IMPACTED SOIL)		
enerator	117-PEOPLESGASCO PEOPLES GAS CO		

Volume

	Time	Scale	Operator	Inbound	Gross	66860 lb
n	08/02/2007 08:15:36	North Scale	pag		Tare	34300 lb
ut	08/02/2007 08:15:36		pag		Net	32560 lb
					Tons	14.28

omments

roduct	LD%	Qty	UOM	Rate	Tax	Amount	Origin
278-BIO REMEDIATIO	100	16.28	Tons				
420L-TRANSPORTATIO	100	1	Load				
450E-SPECIAL SERVI	100	1	Each				

403WM

WASTE MANAGEMENT

327631

Total Tax
Total Ticket

.ver's Signature

CID RDF
138th and Calumet Expressway
Calumet City, IL, 60409
Ph: (773) 646-3099

Original
Ticket# 583806

ıstomer Name	PEOPLES GAS 4984 PEOPLES GAS	Carrier	PEOPLESGAS PEOPLES GAS
icket Date	08/02/2007	Vehicle#	M179
ayment Type	Credit Account	Container	
anual Ticket#		Driver	
auling Ticket#		Check#	
oute		Billing #	0004984
tate Waste Code		Gen EPA ID	
anifest	2442792		
estination		Grid	
D			
rofile	EF1410 (MGP IMPACTED SOIL)		
enerator	117-PEOPLESGASCO PEOPLES GAS CO		

Volume

	Time	Scale	Operator	Inbound		
n	08/02/2007 09:53:59	North Scale	pag		Gross	65520 lb
ut	08/02/2007 09:53:59		pag		Tare	34300 lb
					Net	31220 lb
					Tons	15.61

omments

roduct	LD%	Qty	UOM	Rate	Tax	Amount	Origin
278-BIO REMEDIATIO	100	15.61	Tons				
420L-TRANSPORTATIO	100	1	Load				
450E-SPECIAL SERVI	100	1	Each				

403WM

WASTE MANAGEMENT

327672

Total Tax
Total Ticket

iver's Signature

CID RDF
138th and Calumet Expressway
Calumet City, IL, 60409
Ph: (773) 446-3099

Original
Ticket# 583898

istomer Name	PEOPLES GAS 4984 PEOPLES GAS	Carrier	PEOPLESGAS PEOPLES GAS
.cket Date	08/02/2007	Vehicle#	M179
ıyment Type	Credit Account	Container	
ınual Ticket#		Driver	
ıuling Ticket#		Check#	
ɔute		Billing #	0004984
ɔate Waste Code		Gen EPA ID	
ınifest	2442792		
ɔstination		Grid	
]			
rofile	EF1410 (MGP IMPACTED SOIL)		
ɜnerator	117-PEOPLESGASCO PEOPLES GAS CO		

	Time	Scale	Operator	Inbound		
ı	08/02/2007 11:16:14	North Scale	pag		Gross	70040 lb
ıt	08/02/2007 11:16:14		pag		Tare	34300 lb
					Net	35740 lb
					Tons	17.87

ɔmments

roduct	LD%	Qty	UOM	Rate	Tax	Amount	Origin
278-BIO REMEDIATIO	100	17.87	Tons				
420L-TRANSPORTATIO	100	1	Load				
450E-SPECIAL SERVI	100	1	Each				

403WM

326896

WASTE MANAGEMENT

CID RDF
138th and Calumet Expressway
Calumet City, IL, 60409
Ph: (773) 646-3099

Original
Ticket# 583974

Customer Name PEOPLES GAS 4984 PEOPLES GAS
Ticket Date 08/02/2007
Payment Type Credit Account
Manual Ticket#
Hauling Ticket#
Route
State Waste Code
Manifest 2442792
Destination
PO
Profile EF1410 (MGP IMPACTED SOIL)
Generator 117-PEOPLESGASCO PEOPLES GAS CO

Carrier PEOPLESGAS PEOPLES GAS
Vehicle# M179
Volume
Container
Driver
Check#
Billing # 0004984
Gen EPA ID
Grid

	Time	Scale	Operator	Inbound		
In	08/02/2007 12:39:04	South Scale	jmg		Gross	65900 lb
Out	08/02/2007 12:39:04		jmg		Tare	34300 lb
					Net	31600 lb
					Tons	15.80

Comments

WASTE MANAGEMENT

	Product	LD%	Qty	UOM	Rate	Tax	Amount	Origin
1	278-BIO REMEDIATIO	100	15.80	Tons				
2	420L-TRANSPORTATIO	100	1	Load				
3	450E-SPECIAL SERVI	100	1	Each				

Total Tax
Total Ticket

Driver's Signature

403WM

326748

WASTE MANAGEMENT

CID RDF
138th and Calumet Expressway
Calumet City, IL, 60409
Ph: (773) 646-3099

Original
Ticket# 503701

180 POINT

Customer Name	PEOPLES GAS 4984 PEOPLES GAS	Carrier	PEOPLESGAS PEOPLES GAS
Ticket Date	08/02/2007	Vehicle#	M180
Payment Type	Credit Account	Container	
Manual Ticket#		Driver	
Hauling Ticket#		Check#	
Route		Billing #	0004984
State Waste Code		Gen EPA ID	
Manifest	2442791		
Destination		Grid	
PO			
Profile	EF1410 (MGP IMPACTED SOIL)		
Generator	117-PEOPLESGASCO PEOPLES GAS CO		

Volume

	Time	Scale	Operator	Inbound		
In	08/02/2007 08:17:42	South Scale	jmg		Gross	62580 lb
Out	08/02/2007 08:17:42		jmg		Tare	33940 lb
					Net	28640 lb
					Tons	14.32

Comments

WASTE MANAGEMENT

	Product	LD%	Qty	UOM	Rate	Tax	Amount	Origin
1	278-BIO REMEDIATIO	100	14.32	Tons				
2	420L-TRANSPORTATIO	100	1	Load				
3	450E-SPECIAL SERVI	100	1	Each				

Total Tax
Total Ticket

Driver's Signature 327632, 326854

403WM

WASTE MANAGEMENT

327632

Total Tax
Total Ticket

.ver's Signature

CID RDF
138th and Calumet Expressway
Calumet City, IL, 60409
Ph: (773) 646-3099

Original
Ticket# 583809

istomer Name	PEOPLES GAS 4984 PEOPLES GAS	Carrier	PEOPLESGAS PEOPLES GAS		
icket Date	08/02/2007	Vehicle#	M180	Volume	
ayment Type	Credit Account	Container			
anual Ticket#		Driver			
auling Ticket#		Check#			
oute		Billing #	0004984		
tate Waste Code		Gen EPA ID			
anifest	2442791				
estination		Grid			
]					
rofile	EF1410 (MGP IMPACTED SOIL)				
enerator	117-PEOPLESGASCO PEOPLES GAS CO				

	Time	Scale	Operator	Inbound		
n	08/02/2007 09:55:30	North Scale	pag		Gross	70920 lb
ut	08/02/2007 09:55:30		pag		Tare	33940 lb
					Net	36980 lb
					Tons	18.44

omments

roduct	LD%	Qty	UOM	Rate	Tax	Amount	Origin
270-BIO REMEDIATIO	100	18.44	Tons				
420L-TRANSPORTATIO	100	1	Load				
450E-SPECIAL SERVI	100	1	Each				

403WM

3268547

WASTE MANAGEMENT

CID RDF
138th and Calumet Expressway
Calumet City, IL, 60409
Ph: (773) 646-3099

Original
Ticket# 583896

Customer Name PEOPLES GAS 4984 PEOPLES GAS
Ticket Date 08/02/2007
Payment Type Credit Account
Manual Ticket#
Hauling Ticket#
Route
State Waste Code
Manifest 2442791
Destination
PO
Profile EF1410 (MGP IMPACTED SOIL)
Generator 117-PEOPLESGASCO PEOPLES GAS CO

Carrier PEOPLESGAS PEOPLES GAS
Vehicle# M180
Volume
Container
Driver
Check#
Billing # 0004984
Gen EPA ID
Grid

	Time	Scale	Operator	Inbound		
In	08/02/2007 11:14:36	South Scale	jmg		Gross	64120 lb
Out	08/02/2007 11:14:36		jmg		Tare	33940 lb
					Net	30180 lb
					Tons	15.09

Comments

WASTE MANAGEMENT

	Product	LD%	Qty	UOM	Rate	Tax	Amount	Origin
1	278-BIO REMEDIATIO	100	15.09	Tons				
2	420L-TRANSPORTATIO	100	1	Load				
3	450E-SPECIAL SERVI	100	1	Each				

Total Tax
Total Ticket

Driver's Signature

403WM

WASTE MANAGEMENT

327706

Total Tax
Total Ticket

iver's Signature

CID RDF
138th and Calumet Expressway
Calumet City, IL, 60409
Ph: (773) 646-3099

Original
Ticket# 583973

istomer Name	PEOPLES GAS 4984 PEOPLES GAS	Carrier	PEOPLESGAS PEOPLES GAS
icket Date	08/02/2007	Vehicle#	M180
ayment Type	Credit Account	Container	
snual Ticket#		Driver	
auling Ticket#		Check#	
oute		Billing #	0006986
tate Waste Code		Gen EPA ID	
anifest	2442791		
estination		Grid	
]			
rofile	EF1410 (MGP IMPACTED SOIL)		
enerator	117-PEOPLESGASCO PEOPLES GAS CO		

Volume

	Time	Scale	Operator	Inbound		
n	08/02/2007 12:37:21	North Scale	pag		Gross	64340 lb
ut	08/02/2007 12:37:21		pag		Tare	33940 lb
					Net	30400 lb
					Tons	15.20

omments

roduct	LDX	Qty	UOM	Rate	Tax	Amount	Origin
278-BIO REMEDIATIO	100	15.20	Tons				
420L-TRANSPORTATIO	100	1	Load				
450E-SPECIAL SERVI	100	1	Each				

403WM

326729

WASTE MANAGEMENT

CID RDF
138th. and Calumet Expressway
Calumet City, IL, 60409
Ph: (773) 646-3099

Original
Ticket# 583664

Customer Name PEOPLES GAS 4984 PEOPLES GAS
Ticket Date 08/02/2007
Payment Type Credit Account
Manual Ticket#
Hauling Ticket#
Route
State Waste Code
Manifest 2442790
Destination
PO
Profile EF1410 (MGP IMPACTED SOIL)
Generator 117-PEOPLESGASCO PEOPLES GAS CO

Carrier PEOPLESGAS PEOPLES GAS
Vehicle# M184
Volume
Container
Driver
Check#
Billing # 0004984
Gen EPA ID
Grid

	Time	Scale	Operator	Inbound		
In	08/02/2007 07:46:55	South Scale	jmg		Gross	65940 lb
Out	08/02/2007 07:46:55		jmg		Tare	34300 lb
					Net	31640 lb
					Tons	15.82

Comments

WASTE MANAGEMENT

	Product	LD%	Qty	UOM	Rate	Tax	Amount	Origin
1	278-BIO REMEDIATIO	100	15.82	Tons				
2	420L-TRANSPORTATIO	100	1	Load				
3	450E-SPECIAL SERVI	100	1	Each				

D. Troy Coard

Total Tax
Total Ticket

Driver's Signature

403WM

WASTE MANAGEMENT

327613

Total Tax
Total Ticket

iver's Signature

CID RDF
138th and Calumet Expressway
Calumet City, IL, 60409
Ph: (773) 646-3099

Original
Ticket# 583767

ustomer Name PEOPLES GAS 4904 PEOPLES GAS
icket Date 08/02/2007
ayment Type Credit Account
anual Ticket#
auling Ticket#
ute
tate Waste Code
anifest 2442790
estination
D
rofile EF1410 (MGP IMPACTED SOIL)
enerator 117-PEOPLESGASCO PEOPLES GAS CO

Carrier PEOPLESGAS PEOPLES GAS
Vehicle# M184
Volume
Container
Driver
Check#
Billing # 0004984
Gen EPA ID
Grid

	Time	Scale	Operator	Inbound		
n	08/02/2007 09:18:32	North Scale	pag		Gross	68200 lb
ut	08/02/2007 09:18:32		pag		Tare	34300 lb
					Net	33900 lb
					Tons	16.95

omments

roduct	LD%	Qty	UOM	Rate	Tax	Amount	Origin
278-BIO REMEDIATIO	100	16.95	Tons				
420L-TRANSPORTATIO	100	1	Load				
450E-SPECIAL SERVI	100	1	Each				

403WM

WASTE MANAGEMENT

327653

Total Tax
Total Ticket

iver's Signature

CID RDF
138th and Calumet Expressway
Calumet City, IL, 60409
Ph: (773) 646-3099

Original
Ticket# 523559

istomer Name	PEOPLES GAS 4984 PEOPLES GAS	Carrier	PEOPLESGAS PEOPLES GAS
icket Date	08/02/2007	Vehicle#	M184
ayment Type	Credit Account	Container	
anual Ticket#		Driver	
auling Ticket#		Check#	
oute		Billing #	0004994
tate Waste Code		Gen EPA ID	
anifest	2442790		
estination		Grid	
0			
rofile	EF1410 (MGP IMPACTED SOIL)		
enerator	117-PEOPLESGASCO PEOPLES GAS CO		

Volume

	Time	Scale	Operator	Inbound		
n	08/02/2007 10:42:06	North Scale	pag		Gross	65540 lb
ut	08/02/2007 10:42:06		pag		Tare	34300 lb
					Net	31240 lb
					Tons	15.62

omments

roduct	LD%	Qty	UOM	Rate	Tax	Amount	Origin
278-BIO REMEDIATIO	100	15.62	Tons				
420L-TRANSPORTATIO	100	1	Load				
450E-SPECIAL SERVI	100	1	Each				

403WM

326879

WASTE MANAGEMENT

CID RDF
138th and Calumet Expressway
Calumet City, IL, 60409
Ph: (773) 646-3099

Original
Ticket# 583942

Customer Name PEOPLES GAS 4984 PEOPLES GAS
Ticket Date 08/02/2007
Payment Type Credit Account
Manual Ticket#
Hauling Ticket#
Route
State Waste Code
Manifest 2442790
Destination
PO
Profile EF1410 (MGP IMPACTED SOIL)
Generator 117-PEOPLESGASCO PEOPLES GAS CO

Carrier PEOPLESGAS PEOPLES GAS
Vehicle# M184
Volume
Container
Driver
Check#
Billing # 0004984
Gen EPA ID
Grid

	Time	Scale	Operator	Inbound		
In	08/02/2007 11:55:08	South Scale	jmg		Gross	68000 lb
Out	08/02/2007 11:55:08		jmg		Tare	34300 lb
					Net	33700 lb
					Tons	16.85

Comments

WASTE MANAGEMENT

	Product	LD%	Qty	UOM	Rate	Tax	Amount	Origin
1	278-BIO REMEDIATIO	100	16.85	Tons				
2	420L-TRANSPORTATIO	100	1	Load				
3	450E-SPECIAL SERVI	100	1	Each				

Total Tax
Total Ticket

Driver's Signature

403WM

327326

WASTE MANAGEMENT

CID RDF
138th and Calumet Expressway
Calumet City, IL, 60409
Ph: (773) 646-3099

Original
Ticket# 584016

Customer Name PEOPLES GAS 4984 PEOPLES GAS
Ticket Date 08/02/2007
Payment Type Credit Account
Manual Ticket#
Hauling Ticket#
Route
State Waste Code
Manifest 2442790
Destination
PO
Profile EF1410 (MGP IMPACTED SOIL)
Generator 117-PEOPLESGASCO PEOPLES GAS CO

Carrier PEOPLESGAS PEOPLES GAS
Vehicle# M184
Volume
Container
Driver
Check#
Billing # 0004984
Gen EPA ID
Grid

	Time	Scale	Operator	Inbound		
In	08/02/2007 13:45:38	South Scale	jmg		Gross	69360 lb
Out	08/02/2007 13:45:38		jmg		Tare	34300 lb
					Net	35060 lb
					Tons	17.53

Comments

WASTE MANAGEMENT

	Product	LD%	Qty	UOM	Rate	Tax	Amount	Origin
1	278-BIO REMEDIATIO	100	17.53	Tons				
2	420L-TRANSPORTATIO	100	1	Load				
3	450E-SPECIAL SERVI	100	1	Each				

Total Tax
Total Ticket

Driver's Signature

403WM

326730

WASTE MANAGEMENT

CID RDF
138th and Calumet Expressway
Calumet City, IL, 60409
Ph: (773) 646-3099

Original
Ticket# 583666

Customer Name PEOPLES GAS 4984 PEOPLES GAS
Ticket Date 08/02/2007
Payment Type Credit Account
Manual Ticket#
Hauling Ticket#
Route
State Waste Code
Manifest 2442789
Destination
PO
Profile EF1410 (MGP IMPACTED SOIL)
Generator 117-PEOPLESGASCO PEOPLES GAS CO

Carrier PEOPLESGAS PEOPLES GAS
Vehicle# M160
Volume
Container
Driver
Check#
Billing # 0004984
Gen EPA ID
Grid

	Time	Scale	Operator	Inbound		
In	08/02/2007 07:48:11	South Scale	jmg		Gross	65540 lb
Out	08/02/2007 07:48:11		jmg		Tare	34500 lb
					Net	31040 lb
					Tons	15.52

Comments

WASTE MANAGEMENT

	Product	LD%	Qty	UOM	Rate	Tax	Amount	Origin
1	278-BIO REMEDIATIO	100	15.52	Tons				
2	420L-TRANSPORTATIO	100	1	Load				
3	450E-SPECIAL SERVI	100	1	Each				

Total Tax
Total Ticket

Driver's Signature

403WM

326786

WASTE MANAGEMENT

CID RDF
138th and Calumet Expressway
Calumet City, IL, 60409
Ph: (773) 646-3099

Original
Ticket# 583771

Customer Name PEOPLES GAS 4984 PEOPLES GAS
Ticket Date 08/02/2007
Payment Type Credit Account
Manual Ticket#
Hauling Ticket#
Route
State Waste Code
Manifest 2442789
Destination
PO
Profile EF1410 (MGP IMPACTED SOIL)
Generator 117-PEOPLESGASCO PEOPLES GAS CO

Carrier PEOPLESGAS PEOPLES GAS
Vehicle# M160
Container
Driver
Check#
Billing # 0004984
Gen EPA ID
Grid

Volume

	Time	Scale	Operator	Inbound		
In	08/02/2007 09:22:38	South Scale	jmg		Gross	67000 lb
Out	08/02/2007 09:22:38		jmg		Tare	34500 lb
					Net	32500 lb
					Tons	16.25

Comments

WASTE MANAGEMENT

	Product	LD%	Qty	UOM	Rate	Tax	Amount	Origin
1	278-BIO REMEDIATIO	100	16.25	Tons				
2	420L-TRANSPORTATIO	100	1	Load				
3	450E-SPECIAL SERVI	100	1	Each				

Total Tax
Total Ticket

Driver's Signature

403WM

326838

WASTE MANAGEMENT

CID RDF
138th and Calumet Expressway
Calumet City, IL, 60409
Ph: (773) 646-3099

Original
Ticket# 583865

Customer Name PEOPLES GAS 4984 PEOPLES GAS
Ticket Date 08/02/2007
Payment Type Credit Account
Manual Ticket#
Hauling Ticket#
Route
State Waste Code
Manifest 2442789
Destination
PO
Profile EF1410 (MGP IMPACTED SOIL)
Generator 117-PEOPLESGASCO PEOPLES GAS CO

Carrier PEOPLESGAS PEOPLES GAS
Vehicle# M160
Container
Driver
Check#
Billing # 0004984
Gen EPA ID
Grid

Volume

	Time	Scale	Operator	Inbound
In	08/02/2007 10:48:41	South Scale	jmg	
Out	08/02/2007 10:48:41		jmg	

Gross	63960 lb
Tare	34500 lb
Net	29460 lb
Tons	14.73

Comments

WASTE MANAGEMENT

	Product	LD%	Qty	UOM	Rate	Tax	Amount	Origin
1	278-BIO REMEDIATIO	100	14.73	Tons				
2	420L-TRANSPORTATIO	100	1	Load				
3	450E-SPECIAL SERVI	100	1	Each				

Total Tax
Total Ticket

Driver's Signature

403WM

326891

WASTE MANAGEMENT

CID RDF
138th and Calumet Expressway
Calumet City, IL, 60409
Ph: (773) 646-3099

Original
Ticket# 583964

Customer Name PEOPLES GAS 4984 PEOPLES GAS
Ticket Date 08/02/2007
Payment Type Credit Account
Manual Ticket#
Hauling Ticket#
Route
State Waste Code
Manifest 2442789
Destination
PO
Profile EF1410 (MGP IMPACTED SOIL)
Generator 117-PEOPLESGASCO PEOPLES GAS CO

Carrier PEOPLESGAS PEOPLES GAS
Vehicle# M160
Volume
Container
Driver
Check#
Billing # 0004984
Gen EPA ID
Grid

	Time	Scale	Operator	Inbound		
In	08/02/2007 12:22:24	South Scale	jmg		Gross	63600 lb
Out	08/02/2007 12:22:24		jmg		Tare	34500 lb
					Net	29100 lb
					Tons	14.55

Comments

WASTE MANAGEMENT

	Product	LD%	Qty	UOM	Rate	Tax	Amount	Origin
1	278-BIO REMEDIATIO	100	14.55	Tons				
2	420L-TRANSPORTATIO	100	1	Load				
3	450E-SPECIAL SERVI	100	1	Each				

Total Tax
Total Ticket

Driver's Signature

403WM

WASTE MANAGEMENT

327735

Total Tax
Total Ticket

iver's Signature

CID RDF
138th and Calumet Expressway
Calumet City, IL, 60409
Ph: (773) 646-3099

Original
Ticket# 584037

istomer Name	PEOPLES GAS 4984 PEOPLES GAS	Carrier	PEOPLESGAS PEOPLES GAS		
icket Date	08/02/2007	Vehicle#	M160	Volume	
ayment Type	Credit Account	Container			
anual Ticket#		Driver			
auling Ticket#		Check#			
oute		Billing #	0004984		
tate Waste Code		Gen EPA ID			
anifest	2442789				
estination		Grid			
Q					
rofile	EF1410 (MGP IMPACTED SOIL)				
enerator	117-PEOPLESGASCO PEOPLES GAS CO				

	Time	Scale	Operator	Inbound		
n	08/02/2007 14:05:56	North Scale	pag		Gross	64380 lb
ut	08/02/2007 14:05:56		pag		Tare	34500 lb
					Net	29880 lb
					Tons	14.94

omments

roduct	LD%	Qty	UOM	Rate	Tax	Amount	Origin
278-BIO REMEDIATIO	100	14.94	Tons				
420L-TRANSPORTATIO	100	1	Load				
450E-SPECIAL SERVI	100	1	Each				

403WM

WASTE MANAGEMENT

327560

Total Tax
Total Ticket

ver's Signature

CID RDF
138th and Calumet Expressway
Calumet City, IL, 60409
Ph: (773) 646-3099

Original
Ticket# 503657

stomer Name	PEOPLES GAS 4984 PEOPLES GAS	Carrier	PEOPLESGAS PEOPLES GAS
cket Date	08/02/2007	Vehicle#	M189
yment Type	Credit Account	Container	
nual Ticket#		Driver	
uling Ticket#		Check#	
ute		Billing #	0006884
ate Waste Code		Gen EPA ID	
nifest	2442788		
estination		Grid	
)			
rofile	EF1410 (MGP IMPACTED SOIL)		
enerator	117-PEOPLESGASCO PEOPLES GAS CO		

Volume

	Time	Scale	Operator	Inbound		
n	08/02/2007 07:39:56	North Scale	pag		Gross	69240 lb
ut	08/02/2007 07:39:56		pag		Tare	34540 lb
					Net	34700 lb
					Tons	17.35

omments

roduct	LD%	Qty	UOM	Rate	Tax	Amount	Origin
278-BIO REMEDIATIO	100	17.35	Tons				
420L-TRANSPORTATIO	100	1	Load				
450E-SPECIAL SERVI	100	1	Each				

403WM

326780

WASTE MANAGEMENT

CID RDF
138th and Calumet Expressway
Calumet City, IL, 60409
Ph: (773) 646-3099

Original
Ticket# 583759

Customer Name PEOPLES GAS 4984 PEOPLES GAS
Ticket Date 08/02/2007
Payment Type Credit Account
Manual Ticket#
Hauling Ticket#
Route
State Waste Code
Manifest 2442788
Destination
PO
Profile EF1410 (MGP IMPACTED SOIL)
Generator 117-PEOPLESGASCO PEOPLES GAS CO

Carrier PEOPLESSAS PEOPLES GAS
Vehicle# M189
Volume
Container
Driver
Check#
Billing # 0004984
Gen EPA ID
Grid

	Time	Scale	Operator	Inbound		
In	08/02/2007 09:12:12	South Scale	jmg		Gross	73860 lb
Out	08/02/2007 09:12:12		jmg		Tare	34540 lb
					Net	39320 lb
					Tons	19.66

Comments

WASTE MANAGEMENT

	Product	LD%	Qty	UOM	Rate	Tax	Amount	Origin
1	278-BIO REMEDIATIO	100	19.66	Tons				
2	420L-TRANSPORTATIO	100	1	Load				
3	450E-SPECIAL SERVI	100	1	Each				

Total Tax
Total Ticket

Driver's Signature

403WM

32765

WASTE MANAGEMENT

Total Tax
Total Ticket

iver's Signature

CID RDF
138th and Calumet Expressway
Calumet City, IL, 60409
Ph: (773) 646-3099

Original
Ticket# 583860

istomer Name PEOPLES GAS 4984 PEOPLES GAS
icket Date 08/02/2007
ayment Type Credit Account
anual Ticket#
auling Ticket#
oute
tate Waste Code
anifest 2442788
estination
]
rofile EF1410 (MGP IMPACTED SOIL)
enerator 117-PEOPLESGASCO PEOPLES GAS CO

Carrier PEOPLESGAS PEOPLES GAS
Vehicle# M189
Container
Driver
Check#
Billing # 0006984
Gen EPA ID
Grid

Volume

	Time	Scale	Operator	Inbound		
n	08/02/2007 10:43:36	North Scale	pag		Gross	68720 lb
ut	08/02/2007 10:43:36		pag		Tare	34540 lb
					Net	34180 lb
					Tons	17.09

omments

roduct	LD%	Qty	UOM	Rate	Tax	Amount	Origin
278-BIO REMEDIATIO	100	17.09	Tons				
420L-TRANSPORTATIO	100	1	Load				
450E-SPECIAL SERVI	100	1	Each				

403WM

326881

WASTE MANAGEMENT

CID RDF
138th and Calumet Expressway
Calumet City, IL, 60409
Ph: (773) 646-3099

Original
Ticket# 583949

Customer Name PEOPLES GAS 4984 PEOPLES GAS
Ticket Date 08/02/2007
Payment Type Credit Account
Manual Ticket#
Hauling Ticket#
Route
State Waste Code
Manifest 2442788
Destination
PO
Profile EF1410 (MGP IMPACTED SOIL)
Generator 117-PEOPLESGASCO PEOPLES GAS CO

Carrier PEOPLESGAS PEOPLES GAS
Vehicle# M189
Volume
Container
Driver
Check#
Billing # 0004984
Gen EPA ID
Grid

	Time	Scale	Operator	Inbound		
In	08/02/2007 12:03:05	South Scale	jmg		Gross	61260 lb
Out	08/02/2007 12:03:05		jmg		Tare	34540 lb
					Net	26720 lb
					Tons	13.36

Comments

WASTE MANAGEMENT

	Product	LD%	Qty	UOM	Rate	Tax	Amount	Origin
1	278-BIO RENEDIATIO	100	13.36	Tons				
2	420L-TRANSPORTATIO	100	1	Load				
3	450E-SPECIAL SERVI	100	1	Each				

Total Tax
Total Ticket

Driver's Signature

403WM

327334

WASTE MANAGEMENT

CID RDF
138th and Calumet Expressway
Calumet City, IL, 60409
Ph: (773) 646-3099

Original
Ticket# 584030

Customer Name PEOPLES GAS 4984 PEOPLES GAS
Ticket Date 08/02/2007
Payment Type Credit Account
Manual Ticket#
Hauling Ticket#
Route
State Waste Code
Manifest 2442788
Destination
PO
Profile EF1410 (MGP IMPACTED SOIL)
Generator 117-PEOPLESGASCO PEOPLES GAS CO

Carrier PEOPLESGAS PEOPLES GAS
Vehicle# M189
Volume
Container
Driver
Check#
Billing # 0004984
Gen EPA ID
Grid

	Time	Scale	Operator	Inbound		
In	08/02/2007 13:59:07	South Scale	jmg		Gross	68160 lb
Out	08/02/2007 13:59:07		jmg		Tare	34540 lb
					Net	33620 lb
					Tons	16.81

Comments

WASTE MANAGEMENT

	Product	LD%	Qty	UOM	Rate	Tax	Amount	Origin
1	278-BIO REMEDIATIO	100	16.81	Tons				
2	420L-TRANSPORTATIO	100	1	Load				
3	450E-SPECIAL SERVI	100	1	Each				

Total Tax
Total Ticket

Driver's Signature

403WM

WASTE MANAGEMENT

327557

Total Tax
Total Ticket

iver's Signature

CID RDF
138th and Calumet Expressway
Calumet City, IL, 60409
Ph: (773) 646-3099

Original
Ticket# 583650

istomer Name	PEOPLES GAS 4984 PEOPLES GAS	Carrier	PEOPLESGAS PEOPLES GAS
icket Date	08/02/2007	Vehicle#	M159
ayment Type	Credit Account	Container	
anual Ticket#		Driver	
auling Ticket#		Check#	
oute		Billing #	0004984
tate Waste Code		Gen EPA ID	
anifest	2442787		
estination		Grid	
J			
rofile	EF1410 (MGP IMPACTED SOIL)		
enerator	117-PEOPLESGASCO PEOPLES GAS CO		

Volume

	Time	Scale	Operator	Inbound		
n	08/02/2007 07:34:18	North Scale	pag		Gross	61180 lb
ut	08/02/2007 07:34:18		pag		Tare	34500 lb
					Net	26680 lb
					Tons	13.34

omments

159 Code

roduct	LDX	Qty	UOM	Rate	Tax	Amount	Origin
278-BIO REMEDIATIO	100	13.34	Tons				
420L-TRANSPORTATIO	100	1	Load				
450E-SPECIAL SERVI	100	1	Each				

403WM

327601

WASTE MANAGEMENT

Total Tax
Total Ticket

iver's Signature

CID RDF
138th and Calumet Expressway
Calumet City, IL, 60409
Ph: (773) 646-3099

Original
Ticket# 583743

istomer Name	PEOPLES GAS 4984 PEOPLES GAS	Carrier	PEOPLESGAS PEOPLES GAS
icket Date	08/02/2007	Vehicle#	M159
ayment Type	Credit Account	Container	
anual Ticket#		Driver	
auling Ticket#		Check#	
oute		Billing #	0004984
tate Waste Code		Gen EPA ID	
anifest	2442787		
estination		Grid	
rofile	EF1410 (MGP IMPACTED SOIL)		
enerator	117-PEOPLESGASCO PEOPLES GAS CO		

Volume

	Time	Scale	Operator	Inbound		
n	08/02/2007 08:59:18	North Scale	pag		Gross	67700 lb
ut	08/02/2007 08:59:18		pag		Tare	34500 lb
					Net	33200 lb
					Tons	16.60

omments

159 lab

roduct	LD%	Qty	UOM	Rate	Tax	Amount	Origin
278-BIO REMEDIATIO	100	16.60	Tons				
420L-TRANSPORTATIO	100	1	Load				
450E-SPECIAL SERVI	100	1	Each				

403WM

326826

WASTE MANAGEMENT

CID RDF
138th and Calumet Expressway
Calumet City, IL, 60409
Ph: (773) 646-3099

Original
Ticket# 583848

Customer Name PEOPLES GAS 4984 PEOPLES GAS
Ticket Date 08/02/2007
Payment Type Credit Account
Manual Ticket#
Hauling Ticket#
Route
State Waste Code
Manifest 2442787
Destination
PO
Profile EF1410 (MGP IMPACTED SOIL)
Generator 117-PEOPLESGASCO PEOPLES GAS CO

Carrier PEOPLESGAS PEOPLES GAS
Vehicle# M159
Container
Driver
Check#
Billing # 0004984
Gen EPA ID
Grid

Volume

	Time	Scale	Operator	Inbound		
In	08/02/2007 10:32:09	South Scale	jmg		Gross	63640 lb
Out	08/02/2007 10:32:09		jmg		Tare	34500 lb
					Net	29140 lb
					Tons	14.57

Comments

WASTE MANAGEMENT

	Product	LD%	Qty	UOM	Rate	Tax	Amount	Origin
1	278-BIO REMEDIATIO	100	14.57	Tons				
2	420L-TRANSPORTATIO	100	1	Load				
3	450E-SPECIAL SERVI	100	1	Each				

159 Cute

Total Tax
Total Ticket

Driver's Signature

403WM

WASTE MANAGEMENT

327691

Total Tax
Total Ticket

.ver's Signature

CID RDF
138th and Calumet Expressway
Calumet City, IL, 60409
Ph: (773) 646-3099

Original
Ticket# 583939

istomer Name	PEOPLES GAS 4984 PEOPLES GAS	Carrier	PEOPLESGAS PEOPLES GAS
.cket Date	08/02/2007	Vehicle#	M159
ıyment Type	Credit Account	Container	
ınual Ticket#		Driver	
ıuling Ticket#		Check#	
ɔute		Billing #	0004984
:ate Waste Code		Gen EPA ID	
ınifest	2442787		
estination		Grid	
]			
rofile	EF1410 (MGP IMPACTED SOIL)		
enerator	117-PEOPLESGASCO PEOPLES GAS CO		

	Time	Scale	Operator	Inbound		
n	08/02/2007 11:53:09	North Scale	pag		Gross	63360 lb
ıt	08/02/2007 11:53:09		pag		Tare	34500 lb
					Net	28860 lb
					Tons	14.43

omments

159 Cat

roduct	LD%	Qty	UOM	Rate	Tax	Amount	Origin
278-BIO REMEDIATIO	100	14.43	Tons				
420L-TRANSPORTATIO	100	1	Load				
450E-SPECIAL SERVI	100	1	Each				

403WM

327316

WASTE MANAGEMENT

CID RDF
138th and Calumet Expressway
Calumet City, IL, 60409
Ph: (773) 646-3099

Original
Ticket# 584009

Customer Name PEOPLES GAS 4984 PEOPLES GAS
Ticket Date 08/02/2007
Payment Type Credit Account
Manual Ticket#
Hauling Ticket#
Route
State Waste Code
Manifest 2442787
Destination
PO
Profile EF1410 (MGP IMPACTED SOIL)
Generator 117-PEOPLESGASCO PEOPLES GAS CO

Carrier PEOPLESGAS PEOPLES GAS
Vehicle# M159
Volume
Container
Driver
Check#
Billing # 0004984
Gen EPA ID
Grid

	Time	Scale	Operator	Inbound		
In	08/02/2007 13:16:01	South Scale	jmg		Gross	62420 lb
Out	08/02/2007 13:16:01		jmg		Tare	34500 lb
					Net	27920 lb
					Tons	13.96

Comments

WASTE MANAGEMENT

	Product	LD%	Qty	UOM	Rate	Tax	Amount	Origin
1	278-BIO REMEDIATIO	100	13.96	Tons				
2	420L-TRANSPORTATIO	100	1	Load				
3	450E-SPECIAL SERVI	100	1	Each				

159 Cat

Total Tax
Total Ticket

Driver's Signature

403WM

WASTE MANAGEMENT

CID RDF
138th and Calumet Expressway
Calumet City, IL, 60409
Ph: (773) 646-3099

Original 327160
Ticket# 383299

Customer Name PEOPLES GAS 4984 PEOPLES GAS
Ticket Date 08/01/2007
Payment Type Credit Account
Manual Ticket#
Hauling Ticket#
Route
State Waste Code
Manifest 2442786
Destination
PO
Profile EF1410 (MGP IMPACTED SOIL)
Generator 117-PEOPLESGASCO PEOPLES GAS CO

Carrier PEOPLESGAS PEOPLES GAS
Vehicle# M189
Volume
Container
Driver
Check#
Billing # 0004984
Gen EPA ID
Grid

	Time	Scale	Operator	Inbound		
In	08/01/2007 08:34:50	North Scale	pag		Gross	69620 lb
Out	08/01/2007 08:34:50		pag		Tare	34540 lb
					Net	35080 lb
					Tons	17.54

Comments

WASTE MANAGEMENT

	Product	LD%	Qty	UOM	Rate	Tax	Amount	Origin
1	278-BIO REMEDIATIO	100	17.54	Tons				
2	420L-TRANSPORTATIO	100	1	Load				
3	450E-SPECIAL SERVI	100	1	Each				

Total Tax
Total Ticket

Driver's Signature

403WM

326109

WASTE MANAGEMENT

CID RDF
138th and Calumet Expressway
Calumet City, IL, 60409
Ph: (773) 646-3099

Original
Ticket# 583387

Customer Name PEOPLES GAS 4984 PEOPLES GAS
Ticket Date 08/01/2007
Payment Type Credit Account
Manual Ticket#
Hauling Ticket#
Route
State Waste Code
Manifest 2442786
Destination
PO
Profile EF1410 (MGP IMPACTED SOIL)
Generator 117-PEOPLESGASCO PEOPLES GAS CO

Carrier PEOPLESGAS PEOPLES GAS
Vehicle# M189
Volume
Container
Driver
Check#
Billing # 0004984
Gen EPA ID
Grid

	Time	Scale	Operator	Inbound		
In	08/01/2007 10:09:31	South Scale	jmg		Gross	62400 lb
Out	08/01/2007 10:09:31		jmg		Tare	34540 lb
					Net	27860 lb
					Tons	13.93

Comments

WASTE MANAGEMENT

	Product	LD%	Qty	UOM	Rate	Tax	Amount	Origin
1	278-BIO REMEDIATIO	100	13.93	Tons				
2	420L-TRANSPORTATIO	100	1	Load				
3	450E-SPECIAL SERVI	100	1	Each				

Total Tax
Total Ticket

Driver's Signature

403WM

326638

WASTE MANAGEMENT

CID RDF
138th and Calumet Expressway
Calumet City, IL, 60409
Ph: (773) 646-3099

Original
Ticket# 583457

Customer Name PEOPLES GAS 4984 PEOPLES GAS
Ticket Date 08/01/2007
Payment Type Credit Account
Manual Ticket#
Hauling Ticket#
Route
State Waste Code
Manifest 2442786
Destination
PO
Profile EF1410 (MGP IMPACTED SOIL)
Generator 117-PEOPLESGASCO PEOPLES GAS CO

Carrier PEOPLESGAS PEOPLES GAS
Vehicle# M189
Volume
Container
Driver
Check#
Billing # 0004984
Gen EPA ID
Grid

	Time	Scale	Operator	Inbound		
In	08/01/2007 11:42:26	South Scale	jmg		Gross	70460 lb
Out	08/01/2007 11:42:28		jmg		Tare	34540 lb
					Net	35920 lb
					Tons	17.96

Comments

WASTE MANAGEMENT

	Product	LD%	Qty	UOM	Rate	Tax	Amount	Origin
1	278-BIO REMEDIATIO	100	17.96	Tons				
2	420L-TRANSPORTATIO	100	1	Load				
3	450E-SPECIAL SERVI	100	1	Each				

Total Tax
Total Ticket

Driver's Signature

403WM

WASTE MANAGEMENT

327232

Total Tax
Total Ticket

iver's Signature

CID ROF
138th and Calumet Expressway
Calumet City, IL, 60409
Phs (773) 646-3099

Original
Ticket# 583546

ustomer Name	PEOPLES GAS 4984 PEOPLES GAS	Carrier	PEOPLESGAS PEOPLES GAS
icket Date	08/01/2007	Vehicle#	M189
ayment Type	Credit Account	Container	
anual Ticket#		Driver	
auling Ticket#		Check#	
oute		Billing #	0004084
tate Waste Code		Gen EPA ID	
anifest	2442786		
estination		Grid	
D			
rofile	EF1410 (MGP IMPACTED SOIL)		
enerator	117-PEOPLESGASCO PEOPLES GAS CO		

Volume

	Time	Scale	Operator	Inbound		
n	08/01/2007 13:04:37	North Scale	pag		Gross	67960 lb
ut	08/01/2007 13:04:37		pag		Tare	34540 lb
					Net	33420 lb
					Tons	16.71

omments

roduct	LD%	Qty	UOM	Rate	Tax	Amount	Origin
278-BIO REMEDIATIO	100	16.71	Tons				
420L-TRANSPORTATIO	100	1	Load				
450E-SPECIAL SERVI	100	1	Each				

403WM

WASTE MANAGEMENT

327523

Total Tax
Total Ticket

.ver's Signature

CID RDF
138th and Calumet Expressway
Calumet City, IL, 60409
Ph: (773) 646-3099

Original
Ticket# 583614

ıstomer Name	PEOPLES GAS 4984 PEOPLES GAS	Carrier	PEOPLESGAS PEOPLES GAS
icket Date	08/01/2007	Vehicle#	M189
ɜyment Type	Credit Account	Container	
anual Ticket#		Driver	
ɜuling Ticket#		Check#	
ɔute		Billing #	0004984
ɜate Waste Code		Gen EPA ID	
ɜnifest	2442786		
estination		Grid	
]			
rofile	EF1410 (MGP IMPACTED SOIL)		
enerator	117-PEOPLESGASCO PEOPLES GAS CO		

Volume

	Time	Scale	Operator	Inbound		
n	08/01/2007 14:51:17	North Scale	pag		Gross	68340 lb
ıt	08/01/2007 14:51:17		pag		Tare	34540 lb
					Net	33800 lb
					Tons	16.90

ɔmments

roduct	LDX	Qty	UOM	Rate	Tax	Amount	Origin
278-BIO REMEDIATIO	100	16.90	Tons				
420L-TRANSPORTATIO	100	1	Load				
450E-SPECIAL SERVI	100	1	Each				

403WM

327154

WASTE MANAGEMENT

[illegible] and Calumet Expressway
Calumet City, IL, 60409
Phr (773) 646-3099

Original 583286

Customer Name PEOPLES GAS 4984 PEOPLES GAS
Ticket Date 08/01/2007
Payment Type Credit Account
Manual Ticket#
Hauling Ticket#
Route
State Waste Code
Manifest 2442785
Destination
PO
Profile EF1410 (MGP IMPACTED SOIL)
Generator 117-PEOPLESGASCO PEOPLES GAS CO

Carrier PEOPLESGAS PEOPLES GAS
Vehicle# M184 Volume
Container
Driver
Check#
Billing # 0004984
Gen EPA ID
Grid

	Time	Scale	Operator	Inbound		
In	08/01/2007 08:22:26	North Scale	pag		Gross	68160 lb
Out	08/01/2007 08:22:26		pag		Tare	34300 lb
					Net	33860 lb
					Tons	16.93

Comments

WASTE MANAGEMENT

	Product	LDX	Qty	UOM	Rate	Tax	Amount	Origin
1	278-BIO REMEDIATIO	100	16.93	Tons				
2	420L-TRANSPORTATIO	100	1	Load				
3	450E-SPECIAL SERVI	100	1	Each				

Total Tax
Total Ticket

Driver's Signature

403WM

327203

WASTE MANAGEMENT

[illegible] 2nd Calumet Expressway
Calumet City, IL. 60409
Phs (773) 646-3099

Order#[illegible]

Customer Name PEOPLES GAS 4984 PEOPLES GAS
Ticket Date 08/01/2007
Payment Type Credit Account
Manual Ticket#
Hauling Ticket#
Route
State Waste Code
Manifest 2442780
Destination
PO
Profile EF1410 (MGP IMPACTED SOIL)
Generator 117-PEOPLESGASCO PEOPLES GAS CO

Carrier PEOPLESGAS PEOPLES GAS
Vehicle# M184 Volume
Container
Driver
Check#
Billing # 0004984
Gen EPA ID
Grid

	Time	Scale	Operator	Inbound		
In	08/01/2007 09:15:39	North Scale	rag		Gross	63820 lb
Out	08/01/2007 09:25:29		rag		Tare	34300 lb
					Net	29520 lb
					Tons	14.76

Comments

WASTE MANAGEMENT

	Product	LDX	Qty	UOM	Rate	Tax	Amount	Origin
1	279-BIO REMEDIATIO	100	14.76	Tons				
2	420L-TRANSPORTATIO	100	1	Load				
3	4305-SPECIAL SERVI	100	1	Each				

Total Tax
Total Ticket

Driver's Signature

403WM

32723

WASTE MANAGEMENT

Total Tax
Total Ticket

iver`s Signature

CID RDF
138th and Calumet Expressway
Calumet City, IL, 60409
Ph: (773) 646-3099

Original
Ticket# 583433

ustomer Name	PEOPLES GAS 4984 PEOPLES GAS	Carrier	PEOPLESGAS PEOPLES GAS
icket Date	08/01/2007	Vehicle#	M184
ayment Type	Credit Account	Container	
anual Ticket#		Driver	
auling Ticket#		Check#	
oute		Billing #	0004984
tate Waste Code		Gen EPA ID	
anifest	2442785		
estination		Grid	
O			
rofile	EF1410 (MGP IMPACTED SOIL)		
enerator	117-PEOPLESGASCO PEOPLES GAS CO		

Volume

	Time	Scale	Operator	Inbound		
n	08/01/2007 11:09:55	North Scale	pag		Gross	68720 lb
ut	08/01/2007 11:09:55		pag		Tare	34300 lb
					Net	34420 lb
					Tons	17.21

omments

roduct	LD%	Qty	UOM	Rate	Tax	Amount	Origin
278-BIO REMEDIATIO	100	17.21	Tons				
420L-TRANSPORTATIO	100	1	Load				
450E-SPECIAL SERVI	100	1	Each				

403WM

326663

WASTE MANAGEMENT

CID RDF
138th and Calumet Expressway
Calumet City, IL, 60409
Ph: (773) 646-3099

Original
Ticket# 583498

Customer Name PEOPLES GAS 4984 PEOPLES GAS
Ticket Date 08/01/2007
Payment Type Credit Account
Manual Ticket#
Hauling Ticket#
Route
State Waste Code
Manifest 2442785
Destination
PO
Profile EF1410 (MGP IMPACTED SOIL)
Generator 117-PEOPLESGASCO PEOPLES GAS CO

Carrier PEOPLESGAS PEOPLES GAS
Vehicle# M184
Volume
Container
Driver
Check#
Billing # 0004984
Gen EPA ID
Grid

	Time	Scale	Operator	Inbound		
In	08/01/2007 12:25:56	South Scale	jmg		Gross	65760 lb
Out	08/01/2007 12:25:56		jmg		Tare	34300 lb
					Net	31460 lb
					Tons	15.73

Comments

WASTE MANAGEMENT

	Product	LD%	Qty	UOM	Rate	Tax	Amount	Origin
1	278-BID REMEDIATIO	100	15.73	Tons				
2	420L-TRANSPORTATIO	100	1	Load				
3	450E-SPECIAL SERVI	100	1	Each				

Total Tax
Total Ticket

Driver's Signature

403WM

WASTE MANAGEMENT

327301

Total Tax
Total Ticket

iver's Signature

CID RDF
138th and Calumet Expressway
Calumet City, IL, 60409
Ph: (773) 646-3099

Original
Ticket# 588590

astomer Name	PEOPLES GAS 4984 PEOPLES GAS	Carrier	PEOPLESGAS PEOPLES GAS	
icket Date	08/01/2007	Vehicle#	M184	Volume
ayment Type	Credit Account	Container		
anual Ticket#		Driver		
auling Ticket#		Check#		
oute		Billing #	0004984	
tate Waste Code		Gen EPA ID		
anifest	2442785			
estination		Grid		
]				
rofile	EF1410 (MGP IMPACTED SOIL)			
enerator	117-PEOPLESGASCO PEOPLES GAS CO			

	Time	Scale	Operator	Inbound		
n	08/01/2007 13:59:28	North Scale	pag		Gross	66280 lb
ut	08/01/2007 13:59:28		pag		Tare	34300 lb
					Net	31980 lb
					Tons	15.99

omments

roduct	LD%	Qty	UOM	Rate	Tax	Amount	Origin
278-BIO REMEDIATIO	100	15.99	Tons				
420L-TRANSPORTATIO	100	1	Load				
450E-SPECIAL SERVI	100	1	Each				

403WM

WASTE MANAGEMENT

327152

Origin#1583283

[illegible] End Calumet Expressway
Calumet City, IL, 60409
Ph: (773) 646-3099

Customer Name	PEOPLES GAS 4984 PEOPLES GAS	Carrier	PEOPLESGAS PEOPLES GAS
Ticket Date	08/01/2007	Vehicle#	M160 Volume
Payment Type	Credit Account	Container	
Manual Ticket#		Driver	
Hauling Ticket#		Check#	
Route		Billing #	0004984
State Waste Code		Gen EPA ID	
Manifest	2442784		
Destination		Grid	
PO			
Profile	EF1410 (MGP IMPACTED SOIL)		
Generator	117-PEOPLESGASCO PEOPLES GAS CO		

	Time	Scale	Operator	Inbound		
In	08/01/2007 08:18:38	North Scale	pag		Gross	66920 lb
Out	08/01/2007 08:18:38		pag		Tare	34500 lb
					Net	32420 lb
					Tons	16.21

Comments

WASTE MANAGEMENT

	Product	LD%	Qty	UOM	Rate	Tax	Amount	Origin
1	278-BIO REMEDIATIO	100	16.21	Tons				
2	420L-TRANSPORTATIO	100	1	Load				
3	450E-SPECIAL SERVI	100	1	Each				

Total Tax
Total Ticket

Driver's Signature

403WM

3L01U2

WASTE MANAGEMENT

CID RDF
138th and Calumet Expressway
Calumet City, IL, 60409
Ph: (773) 646-3099

Original
Ticket# 583375

Customer Name PEOPLES GAS 4984 PEOPLES GAS
Ticket Date 08/01/2007
Payment Type Credit Account
Manual Ticket#
Hauling Ticket#
Route
State Waste Code
Manifest 2442784
Destination
PO
Profile EF1410 (MGP IMPACTED SOIL)
Generator 117-PEOPLESGASCO PEOPLES GAS CO

Carrier PEOPLESGAS PEOPLES GAS
Vehicle# M160
Container
Driver
Check#
Billing # 0004984
Gen EPA ID

Grid

Volume

	Time	Scale	Operator	Inbound		
In	08/01/2007 09:59:09	South Scale	jmg		Gross	64860 lb
Out	08/01/2007 09:59:09		jmg		Tare	34500 lb
					Net	30360 lb
					Tons	15.18

Comments

WASTE MANAGEMENT

	Product	LD%	Qty	UOM	Rate	Tax	Amount	Origin
1	278-BIO REMEDIATIO	100	15.18	Tons				
2	420L-TRANSPORTATIO	100	1	Load				
3	450E-SPECIAL SERVI	100	1	Each				

Total Tax
Total Ticket

Driver's Signature

403WM

326622

WASTE MANAGEMENT

CID RDF
138th and Calumet Expressway
Calumet City, IL, 60409
Ph: (773) 646-3099

Original
Ticket# 583436

Customer Name PEOPLES GAS 4984 PEOPLES GAS
Ticket Date 08/01/2007
Payment Type Credit Account
Manual Ticket#
Hauling Ticket#
Route
State Waste Code
Manifest 2442784
Destination
PO
Profile EF1410 (MGP IMPACTED SOIL)
Generator 117-PEOPLESGASCO PEOPLES GAS CO

Carrier PEOPLESGAS PEOPLES GAS
Vehicle# M160
Volume
Container
Driver
Check#
Billing # 0004984
Gen EPA ID
Grid

	Time	Scale	Operator	Inbound		
In	08/01/2007 11:14:01	South Scale	jmg		Gross	59780 lb
Out	08/01/2007 11:14:01		jmg		Tare	34500 lb
					Net	25280 lb
					Tons	12.64

Comments

WASTE MANAGEMENT

	Product	LD%	Qty	UOM	Rate	Tax	Amount	Origin
1	278-BIO REMEDIATIO	100	12.64	Tons				
2	420L-TRANSPORTATIO	100	1	Load				
3	450E-SPECIAL SERVI	100	1	Each				

Total Tax
Total Ticket

Driver's Signature

403WM

326669

WASTE MANAGEMENT

CID RDF
138th and Calumet Expressway
Calumet City, IL, 60409
Ph: (773) 646-3099

Original
Ticket# 583520

Customer Name PEOPLES GAS 4984 PEOPLES GAS
Ticket Date 08/01/2007
Payment Type Credit Account
Manual Ticket#
Hauling Ticket#
Route
State Waste Code
Manifest 2442784
Destination
PO
Profile EF1410 (MGP IMPACTED SOIL)
Generator 117-PEOPLESGASCO PEOPLES GAS CO

Carrier PEOPLESGAS PEOPLES GAS
Vehicle# M160
Volume
Container
Driver
Check#
Billing # 0004984
Gen EPA ID
Grid

	Time	Scale	Operator	Inbound		
In	08/01/2007 12:35:04	South Scale	jmg		Gross	60240 lb
Out	08/01/2007 12:35:04		jmg		Tare	34500 lb
					Net	25740 lb
					Tons	12.87

Comments

WASTE MANAGEMENT

	Product	LD%	Qty	UOM	Rate	Tax	Amount	Origin
1	278-BIO REMEDIATIO	100	12.87	Tons				
2	420L-TRANSPORTATIO	100	1	Load				
3	450E-SPECIAL SERVI	100	1	Each				

Total Tax
Total Ticket

Driver's Signature

403WM

WASTE MANAGEMENT

327308

Total Tax
Total Ticket

iver's Signature

CID RDF
138th and Calumet Expressway
Calumet City, IL, 60409
Ph: (773) 646-3099

Original
Ticket# 583600

istomer Name	PEOPLES GAS 4984 PEOPLES GAS	Carrier	PEOPLESGAS PEOPLES GAS
icket Date	08/01/2007	Vehicle#	M160
ayment Type	Credit Account	Container	
anual Ticket#		Driver	
auling Ticket#		Check#	
oute		Billing #	0004984
tate Waste Code		Gen EPA ID	
anifest	2442784		
estination		Grid	
]			
rofile	EF1410 (MGP IMPACTED SOIL)		
enerator	117-PEOPLESGASCO-PEOPLES GAS CO		

Volume

	Time	Scale	Operator	Inbound		
n	08/01/2007 14:18:42	North Scale	pag		Gross	64000 lb
ut	08/01/2007 14:18:42		pag		Tare	34500 lb
					Net	29500 lb
					Tons	14.75

omments

roduct	LDX	Qty	UOM	Rate	Tax	Amount	Origin
278-RIG REMEDIATIO	100	14.75	Tons				
420L-TRANSPORTATIO	100	1	Load				
450E-SPECIAL SERVI	100	1	Each				

403WM

32714

WASTE MANAGEMENT

138th and Calumet Expressway
Calumet City, IL, 60409
Ph: (773) 646-3099

Drawer 583270

Customer Name	PEOPLES GAS 4984 PEOPLES GAS	Carrier	PEOPLESGAS PEOPLES GAS
Ticket Date	08/01/2007	Vehicle#	M179
Payment Type	Credit Account	Container	
Manual Ticket#		Driver	
Hauling Ticket#		Check#	
Route		Billing #	0004984
State Waste Code		Gen EPA ID	
Manifest	2442783		
Destination		Grid	
PO			
Profile	EF1410 (MGP IMPACTED SOIL)		
Generator	117-PEOPLESGASCO PEOPLES GAS CO		

	Time	Scale	Operator	Inbound		
In	08/01/2007 08:04:00	North Scale	pag		Gross	62840 lb
Out	08/01/2007 08:04:00		pag		Tare	34300 lb
					Net	28540 lb
					Tons	14.27

Comments

WASTE MANAGEMENT

	Product	LD%	Qty	UOM	Rate	Tax	Amount	Origin
1	278-BIO REMEDIATIO	100	14.27	Tons				
2	420L-TRANSPORTATIO	100	1	Load				
3	450E-SPECIAL SERVI	100	1	Each				

Total Tax
Total Ticket

Driver's Signature

403WM

326095

WASTE MANAGEMENT

CID RDF
138th and Calumet Expressway
Calumet City, IL, 60409
Ph: (773) 646-3099

Original
Ticket# 583361

Customer Name PEOPLES GAS 4984 PEOPLES GAS
Ticket Date 08/01/2007
Payment Type Credit Account
Manual Ticket#
Hauling Ticket#
Route
State Waste Code
Manifest 2442783
Destination
PO
Profile EF1410 (MGP IMPACTED SOIL)
Generator 117-PEOPLESGASCO PEOPLES GAS CO

Carrier PEOPLESGAS PEOPLES GAS
Vehicle# Mi79
Volume
Container
Driver
Check#
Billing # 0004984
Gen EPA ID
Grid

	Time	Scale	Operator	Inbound		
In	08/01/2007 09:46:30	South Scale	jmg		Gross	69500 lb
Out	08/01/2007 09:46:30		jmg		Tare	34300 lb
					Net	35200 lb
					Tons	17.60

Comments

WASTE MANAGEMENT

	Product	LD%	Qty	UOM	Rate	Tax	Amount	Origin
1	278-BIO REMEDIATIO	100	17.60	Tons				
2	420L-TRANSPORTATIO	100	1	Load				
3	450E-SPECIAL SERVI	100	1	Each				

Total Tax
Total Ticket

403WM

Driver's Signature

326617

WASTE MANAGEMENT

CID RDF
138th and Calumet Expressway
Calumet City, IL, 60409
Ph: (773) 646-3099

Original
Ticket# 583425

Customer Name PEOPLES GAS 4984 PEOPLES GAS
Ticket Date 08/01/2007
Payment Type Credit Account
Manual Ticket#
Hauling Ticket#
Route
State Waste Code
Manifest 2442783
Destination
PO
Profile EF1410 (MGP IMPACTED SOIL)
Generator 117-PEOPLESGASCO PEOPLES GAS CO

Carrier PEOPLESGAS PEOPLES GAS
Vehicle# M179
Volume
Container
Driver
Check#
Billing # 0004984
Gen EPA ID
Grid

	Time	Scale	Operator	Inbound		
In	08/01/2007 11:00:57	South Scale	jmg		Gross	66940 lb
Out	08/01/2007 11:00:57		jmg		Tare	34300 lb
					Net	32640 lb
					Tons	16.32

Comments

WASTE MANAGEMENT

	Product	LD%	Qty	UOM	Rate	Tax	Amount	Origin
1	278-BIO REMEDIATIO	100	16.32	Tons				
2	420L-TRANSPORTATIO	100	1	Load				
3	450E-SPECIAL SERVI	100	1	Each				

Total Tax
Total Ticket

Driver's Signature

403WM

327275

WASTE MANAGEMENT

Total Tax
Total Ticket

iver's Signature

CID RDF
138th and Calumet Expressway
Calumet City, IL, 60409
Ph: (773) 646-3099

Original
Ticket# 583529

istomer Name	PEOPLES GAS 4984 PEOPLES GAS	Carrier	PEOPLESGAS PEOPLES GAS
icket Date	08/01/2007	Vehicle#	M179
ayment Type	Credit Account	Container	
anual Ticket#		Driver	
auling Ticket#		Check#	
oute		Billing #	0004984
tate Waste Code		Gen EPA ID	
anifest	2442783		
estination		Grid	
]			
rofile	EF1410 (MGP IMPACTED SOIL)		
enerator	117-PEOPLESGASCO PEOPLES GAS CO		

	Time	Scale	Operator	Inbound		
n	08/01/2007 12:47:18	North Scale	pag		Gross	66000 lb
ut	08/01/2007 12:47:18		pag		Tare	34300 lb
					Net	31700 lb
					Tons	15.85

omments

roduct	LD%	Qty	UOM	Rate	Tax	Amount	Origin
278-BIO REMEDIATIO	100	15.85	Tons				
420L-TRANSPORTATIO	100	1	Load				
450E-SPECIAL SERVI	100	1	Each				

403WM

WASTE MANAGEMENT

327134

138th and Calumet Expressway
Calumet City, IL, 60409
Ph: (773) 646-3099

Order# 1583263

Customer Name	PEOPLES GAS 4984 PEOPLES GAS	Carrier	PEOPLESGAS PEOPLES GAS
Ticket Date	08/01/2007	Vehicle#	M180 Volume
Payment Type	Credit Account	Container	
Manual Ticket#		Driver	
Hauling Ticket#		Check#	
Route		Billing #	0004984
State Waste Code		Gen EPA ID	
Manifest	2442782		
Destination		Grid	
PO			
Profile	EF1410 (MGP IMPACTED SOIL)		
Generator	117-PEOPLESGASCO PEOPLES GAS CO		

	Time	Scale	Operator	Inbound		
In	08/01/2007 07:52:56	North Scale	pag		Gross	65340 lb
Out	08/01/2007 07:52:56		pag		Tare	33940 lb
					Net	31400 lb
					Tons	15.70

Comments

WASTE MANAGEMENT

	Product	LD%	Qty	UOM	Rate	Tax	Amount	Origin
1	278-BIO REMEDIATIO	100	15.70	Tons				
2	420L-TRANSPORTATIO	100	1	Load				
3	450E-SPECIAL SERVI	100	1	Each				

Total Tax
Total Ticket

ver's Signature 276090

32609U

WASTE MANAGEMENT

CID RDF
138th and Calumet Expressway
Calumet City, IL, 60409
Ph: (773) 646-3039

Original
Ticket# 583352

180 PINEY

Customer Name PEOPLES GAS 4984 PEOPLES GAS
Ticket Date 08/01/2007
Payment Type Credit Account
Manual Ticket#
Hauling Ticket#
Route
State Waste Code
Manifest 242782
Destination
PO
Profile EF1410 (MGP IMPACTED SOIL)
Generator 117-PEOPLESGASCO PEOPLES GAS CO

Carrier PEOPLESGAS PEOPLES GAS
Vehicle# M180
Volume
Container
Driver
Check#
Billing # 0004984
Gen EPA ID
Grid

	Time	Scale	Operator	Inbound		
In	08/01/2007 09:38:13	South Scale	jmg		Gross	68600 lb
Out	08/01/2007 09:38:13		jmg		Tare	33940 lb
					Net	34660 lb
					Tons	17.33

Comments

WASTE MANAGEMENT

	Product	LD%	Qty	UOM	Rate	Tax	Amount	Origin
1	278-BIO REMEDIATIO	100	17.33	Tons				
2	420L-TRANSPORTATIO	100	1	Load				
3	450E-SPECIAL SERVI	100	1	Each				

Total Tax
Total Ticket

336L13

403WM
Driver's Signature

326612

WASTE MANAGEMENT

CID RDF
138th and Calumet Expressway
Calumet City, IL, 60409
Ph: (773) 646-3099

Original
Ticket# 583416

Customer Name PEOPLES GAS 4984 PEOPLES GAS
Ticket Date 08/01/2007
Payment Type Credit Account
Manual Ticket#
Hauling Ticket#
Route
State Waste Code
Manifest 2442782
Destination
PO
Profile EF1410 (MGP IMPACTED SOIL)
Generator 117-PEOPLESGASCO PEOPLES GAS CO

Carrier PEOPLESGAS PEOPLES GAS
Vehicle# M180
Volume
Container
Driver
Check#
Billing # 0004984
Gen EPA ID
Grid

	Time	Scale	Operator	Inbound		
In	08/01/2007 10:53:04	South Scale	jmg		Gross	67680 lb
Out	08/01/2007 10:53:04		jmg		Tare	33940 lb
					Net	33740 lb
					Tons	16.87

Comments

WASTE MANAGEMENT

	Product	LD%	Qty	UOM	Rate	Tax	Amount	Origin
1	278-BIO REMEDIATIO	100	16.87	Tons				
2	420L-TRANSPORTATIO	100	1	Load				
3	450E-SPECIAL SERVI	100	1	Each				

Total Tax
Total Ticket

Driver's Signature

403WM

WASTE MANAGEMENT

327274

Total Tax
Total Ticket

iver's Signature

CID RDF
138th and Calumet Expressway
Calumet City, IL, 60409
Ph: (773) 646-3099

Original
Ticket# 583527

istomer Name	PEOPLES GAS 4984 PEOPLES GAS	Carrier	PEOPLESGAS PEOPLES GAS		
icket Date	08/01/2007	Vehicle#	M180	Volume	
ayment Type	Credit Account	Container			
anual Ticket#		Driver			
auling Ticket#		Check#			
oute		Billing #	0006984		
tate Waste Code		Gen EPA ID			
anifest	2442782				
estination		Grid			
g					
rofile	EF1410 (MGP IMPACTED SOIL)				
enerator	117-PEOPLESGASCO PEOPLES GAS CO				

	Time	Scale	Operator	Inbound		
n	08/01/2007 12:45:15	North Scale	pag		Gross	65720 lb
ut	08/01/2007 12:45:15		pag		Tare	33940 lb
					Net	31780 lb
					Tons	15.89

omments

roduct	LD%	Qty	UOM	Rate	Tax	Amount	Origin
278-BIO REMEDIATIO	100	15.89	Tons				
420L-TRANSPORTATIO	100	1	Load				
450E-SPECIAL SERVI	100	1	Each				

403WM

WASTE MANAGEMENT

327129

[illegible]nd Calumet Expressway
Calumet City, IL, 60409
Ph: (773) 646-3099

Origin#1583249

Customer Name	PEOPLES GAS 4984 PEOPLES GAS	Carrier	PEOPLESGAS PEOPLES GAS
Ticket Date	08/01/2007	Vehicle#	M159 Volume
Payment Type	Credit Account	Container	
Manual Ticket#		Driver	
Hauling Ticket#		Check#	
Route		Billing #	0004984
State Waste Code		Gen EPA ID	
Manifest	2442781		
Destination		Grid	
PO			
Profile	EF1410 (MGP IMPACTED SOIL)		
Generator	117-PEOPLESGASCO PEOPLES GAS CO		

	Time	Scale	Operator	Inbound		
In	08/01/2007 07:33:44	North Scale	pag		Gross	67040 lb
Out	08/01/2007 07:33:44		pag		Tare	34500 lb
					Net	32540 lb
					Tons	16.27

Comments

WASTE MANAGEMENT

Product		LD%	Qty	UOM	Rate	Tax	Amount	Origin
1	278-BIO REMEDIATIO	100	16.27	Tons				
2	420L-TRANSPORTATIO	100	1	Load				
3	450E-SPECIAL SERVI	100	1	Each				

159 Cut

Total Tax
Total Ticket

Driver's Signature

403WM

WASTE MANAGEMENT

327179

Trigger#1583330

[illegible] and Calumet Expressway
Calumet City, IL, 60409
Ph: (773) 646-3099

Customer Name PEOPLES GAS 4984 PEOPLES GAS
Ticket Date 08/01/2007
Payment Type Credit Account
Manual Ticket#
Hauling Ticket#
Route
State Waste Code
Manifest 2442781
Destination
PO
Profile EF1410 (MGP IMPACTED SOIL)
Generator 117-PEOPLESGASCO PEOPLES GAS CO

Carrier PEOPLESGAS PEOPLES GAS
Vehicle# M159 Volume
Container
Driver
Check#
Billing # 0004984
Gen EPA ID

Grid

	Time	Scale	Operator	Inbound		
In	08/01/2007 09:10:58	North Scale	pag		Gross	62920 lb
Out	08/01/2007 09:10:58		pag		Tare	34500 lb
					Net	28420 lb
					Tons	14.21

Comments

WASTE MANAGEMENT

	Product	LD%	Qty	UOM	Rate	Tax	Amount	Origin
1	278-BIO REMEDIATIO	100	14.21	Tons				
2	420L-TRANSPORTATIO	100	1	Load				
3	450E-SPECIAL SERVI	100	1	Each				

159 Cuts

Total Tax
Total Ticket

Driver's Signature

403WM

WASTE MANAGEMENT

327219

Total Tax
Total Ticket

.ver's Signature

CID RDF
138th and Calumet Expressway
Calumet City, IL, 60409
Ph: (773) 646-3099

Original
Ticket# 583405

ıstomer Name	PEOPLES GAS 4984 PEOPLES GAS	Carrier	PEOPLESGAS PEOPLES GAS
icket Date	08/01/2007	Vehicle#	M159
ayment Type	Credit Account	Container	
anual Ticket#		Driver	
auling Ticket#		Check#	
oute		Billing #	0004884
tate Waste Code		Gen EPA ID	
anifest	2442781		
estination		Grid	
)			
rofile	EF1410 (MGP IMPACTED SOIL)		
enerator	117-PEOPLESGASCO PEOPLES GAS CO		

Volume

	Time	Scale	Operator	Inbound		
n	08/01/2007 10:33:50	North Scale	pag		Gross	71700 lb
ut	08/01/2007 10:33:50		pag		Tare	34500 lb
					Net	37200 lb
					Tons	18.60

omments

1159 Cut

roduct	LD%	Qty	UOM	Rate	Tax	Amount	Origin
278-BIO REMEDIATIO	100	18.60	Tons				
420L-TRANSPORTATIO	100	1	Load				
450E-SPECIAL SERVI	100	1	Each				

403WM

327244

WASTE MANAGEMENT

Total Tax
Total Ticket

iver's Signature

CID RDF
138th and Calumet Expressway
Calumet City, IL, 60409
Ph: (773) 646-3099

Original
Ticket# 583473

ustomer Name	PEOPLES GAS 4984 PEOPLES GAS	Carrier	PEOPLESGAS PEOPLES GAS
icket Date	08/01/2007	Vehicle#	M159
ayment Type	Credit Account	Container	
anual Ticket#		Driver	
auling Ticket#		Check#	
oute		Billing #	0006986
tate Waste Code		Gen EPA ID	
anifest	2442781		
estination		Grid	
Q			
rofile	EF1410 (MGP IMPACTED SOIL)		
enerator	117-PEOPLESGASCO PEOPLES GAS CO		

Volume

	Time	Scale	Operator	Inbound		
n	08/01/2007 12:05:48	North Scale	pag		Gross	66120 lb
ut	08/01/2007 12:05:48		pag		Tare	34500 lb
					Net	31620 lb
					Tons	15.81

omments

154 Cuts

roduct	LDX	Qty	UOM	Rate	Tax	Amount	Origin
278-BIO REMEDIATIO	100	15.81	Tons				
420L-TRANSPORTATIO	100	1	Load				
450E-SPECIAL SERVI	100	1	Each				

403WM

326706

WASTE MANAGEMENT

CID RDF
130th and Calumet Expressway
Calumet City, IL, 60409
Ph: (773) 646-3099

Original
Ticket# 583578

Customer Name PEOPLES GAS 4984 PEOPLES GAS
Ticket Date 08/01/2007
Payment Type Credit Account
Manual Ticket#
Hauling Ticket#
Route
State Waste Code
Manifest 2442781
Destination
PO
Profile EF1410 (MGP IMPACTED SOIL)
Generator 117-PEOPLESGASCO PEOPLES GAS CO

Carrier PEOPLESGAS PEOPLES GAS
Vehicle# M159
Volume
Container
Driver
Check#
Billing # 0004984
Gen EPA ID
Grid

	Time	Scale	Operator	Inbound		
In	08/01/2007 13:38:16	South Scale	jmg		Gross	62980 lb
Out	08/01/2007 13:38:16		jmg		Tare	34500 lb
					Net	28480 lb
					Tons	14.24

Comments

WASTE MANAGEMENT

	Product	LDX	Qty	UOM	Rate	Tax	Amount	Origin
1	278-BIO REMEDIATIO	100	14.24	Tons				
2	420L-TRANSPORTATIO	100	1	Load				
3	450E-SPECIAL SERVI	100	1	Each				

159 lbs

Pitney Court

Total Tax
Total Ticket

Driver's Signature

403WM

FRE 151

Please print or type. (Form designed for use on elite (12-pitch) typewriter.)

Form Approved. OMB No. 2050-0039

UNIFORM HAZARDOUS WASTE MANIFEST

1. Generator ID Number: 0315310037
2. Page 1 of
3. Emergency Response Phone
4. Manifest Tracking Number: 002069548 JJK

5. Generator's Name and Mailing Address
The Peoples Gas Light & Coke Company
180 East Randolph Drive
Chicago, IL 60601 Attn: Naren Prasad
Generator's Phone:

Generator's Site Address (if different than mailing address)
Pitney Court MGP
3052 South Pitney Court
Chicago, IL

6. Transporter 1 Company Name: MT Transit (773) 254-3644 IL Special Waste Hauler ID# 4765
U.S. EPA ID Number

7. Transporter 2 Company Name: FRESNO TRANSPORT INC. ID# 4824
U.S. EPA ID Number

8. Designated Facility Name and Site Address
Countryside Landfill
31725 N Rt 83
Grayslake, IL 60030 IL ID #0970250003
Facility's Phone: 847-223-2722
U.S. EPA ID Number

9a. HM	9b. U.S. DOT Description (including Proper Shipping Name, Hazard Class, ID Number, and Packing Group (if any))	10. Containers No.	Type	11. Total Quantity	12. Unit Wt./Vol.	13. Waste Codes
	1. Not Hazardous by DOT contaminated soil 1. 273602	DOT	DT	10.64		
	2. 2. 273767			14.98		
	3. 3.					
	4.					

14. Special Handling Instructions and Additional Information
Class A
Profile: EP1410A
Load 1___ Load 2___ Load 3___ Load 4___ Load 5___ Truck # 151

15. **GENERATOR'S/OFFEROR'S CERTIFICATION:** I hereby declare that the contents of this consignment are fully and accurately described above by the proper shipping name, and are classified, packaged, marked and labeled/placarded, and are in all respects in proper condition for transport according to applicable international and national governmental regulations. If export shipment and I am the Primary Exporter, I certify that the contents of this consignment conform to the terms of the attached EPA Acknowledgment of Consent.
I certify that the waste minimization statement identified in 40 CFR 262.27(a) (if I am a large quantity generator) or (b) (if I am a small quantity generator) is true.

Generator's/Offeror's Printed/Typed Name: ~~Naren Prasad~~ Tim Maley
Signature: [signature] Peoples Gas
Month 08 Day 17 Year 07

16. International Shipments ☐ Import to U.S. ☐ Export from U.S. Port of entry/exit:
Transporter signature (for exports only): Date leaving U.S.:

17. Transporter Acknowledgment of Receipt of Materials
Transporter 1 Printed/Typed Name: Signature: Month Day Year

Transporter 2 Printed/Typed Name: FRANK WARREN
Signature: [signature]
Month 8 Day 17 Year 07

18. Discrepancy
18a. Discrepancy Indication Space ☐ Quantity ☐ Type ☐ Residue ☐ Partial Rejection ☐ Full Rejection
Manifest Reference Number:

18b. Alternate Facility (or Generator) U.S. EPA ID Number
Facility's Phone:

18c. Signature of Alternate Facility (or Generator) Month Day Year

19. Hazardous Waste Report Management Method Codes (i.e., codes for hazardous waste treatment, disposal, and recycling systems)
1. P. L. Cichy 2. 3. P. L. Cichy 4.

20. Designated Facility Owner or Operator: Certification of receipt of hazardous materials covered by the manifest except as noted in Item 18a
Printed/Typed Name: P. L. Cichy
Signature: P. L. Cichy
Month 08 Day 17 Year 07

GENERATOR / INT'L / TRANSPORTER / DESIGNATED FACILITY

8700-22 (Rev. 3-05) Previous editions are obsolete.

GENERATOR'S INITIAL COPY

FRE152

Please print or type. (Form designed for use on elite (12-pitch) typewriter.)

Form Approved. OMB No. 2050-0039

UNIFORM HAZARDOUS WASTE MANIFEST

1. Generator ID Number: 0316310037
2. Page 1 of
3. Emergency Response Phone
4. Manifest Tracking Number: 002069547 JJK

5. Generator's Name and Mailing Address
The Peoples Gas Light & Coke Company
130 East Randolph Drive
Chicago, IL 60601 Atm. Naren Prasad
Generator's Phone:

Generator's Site Address (if different than mailing address)
Pitney Court MGP
3052 South Pitney Court
Chicago, IL

6. Transporter 1 Company Name: MT Transit (773) 254-3844 IL Special Waste Hauler ID# 4765
U.S. EPA ID Number

7. Transporter 2 Company Name
U.S. EPA ID Number

8. Designated Facility Name and Site Address
Countryside Landfill
31725 N Rt 83
Grayslake, IL 60030 IL ID #0970250003
Facility's Phone: 847-223-2722
U.S. EPA ID Number

9a. HM	9b. U.S. DOT Description (including Proper Shipping Name, Hazard Class, ID Number, and Packing Group (if any))	10. Containers No.	Type	11. Total Quantity	12. Unit Wt./Vol.	13. Waste Codes
	1. Not Hazardous by DOT contaminated soil 1. 273582	001	DT	12.86		
	2. 2. 273722			17.85		
	3. 3.					
	4.					

14. Special Handling Instructions and Additional Information
Class A
Profile: EP1410A Load 1___ Load 2___ Load 3___ Load 4___ Load 5___ Truck #___

15. **GENERATOR'S/OFFEROR'S CERTIFICATION:** I hereby declare that the contents of this consignment are fully and accurately described above by the proper shipping name, and are classified, packaged, marked and labeled/placarded, and are in all respects in proper condition for transport according to applicable international and national governmental regulations. If export shipment and I am the Primary Exporter, I certify that the contents of this consignment conform to the terms of the attached EPA Acknowledgment of Consent.
I certify that the waste minimization statement identified in 40 CFR 262.27(a) (if I am a large quantity generator) or (b) (if I am a small quantity generator) is true.

Generator's/Offeror's Printed/Typed Name: ~~Naren Prasad~~ Tim Maley Signature: [signature] Peoples Gas Month Day Year

16. International Shipments ☐ Import to U.S. ☐ Export from U.S. Port of entry/exit:
Transporter signature (for exports only): Date leaving U.S.:

17. Transporter Acknowledgment of Receipt of Materials
Transporter 1 Printed/Typed Name: FRESNO M. BUHLE Signature: M Buhle Month Day Year
Transporter 2 Printed/Typed Name Signature Month Day Year

18. Discrepancy
18a. Discrepancy Indication Space ☐ Quantity ☐ Type ☐ Residue ☐ Partial Rejection ☐ Full Rejection
Manifest Reference Number:

18b. Alternate Facility (or Generator) U.S. EPA ID Number
Facility's Phone:

18c. Signature of Alternate Facility (or Generator) Month Day Year

19. Hazardous Waste Report Management Method Codes (i.e., codes for hazardous waste treatment, disposal, and recycling systems)
1. P.L. Cichy 2. 3. P.L. Cichy 4.

20. Designated Facility Owner or Operator: Certification of receipt of hazardous materials covered by the manifest except as noted in Item 18a
Printed/Typed Name: P.L. Cichy Signature: P.L. Cichy Month Day Year 08 11 07

GENERATOR / INT'L / TRANSPORTER / DESIGNATED FACILITY

EPA Form 8700-22 (Rev. 3-05) Previous editions are obsolete.

GENERATOR'S INITIAL COPY

FRE169

Please print or type. (Form designed for use on elite (12-pitch) typewriter.)

Form Approved. OMB No. 2050-0039

UNIFORM HAZARDOUS WASTE MANIFEST

1. Generator ID Number: 0316310037
2. Page 1 of
3. Emergency Response Phone:
4. Manifest Tracking Number: 002069546 JJK

5. Generator's Name and Mailing Address
The Peoples Gas Light & Coke Company
130 East Randolph Drive
Chicago, IL 60601 Attn. Naren Prasad
Generator's Phone:

Generator's Site Address (if different than mailing address)
Pitney Court MGP
3052 South Pitney Court
Chicago, IL

6. Transporter 1 Company Name: MT Transit (773) 254-3644 IL Special Waste Hauler ID# 4765
U.S. EPA ID Number:

7. Transporter 2 Company Name:
U.S. EPA ID Number:

8. Designated Facility Name and Site Address
Countryside Landfill
31725 N Rt 83
Grayslake, IL 60030 IL ID #0970250003
Facility's Phone: 847-223-2722
U.S. EPA ID Number:

9a. HM	9b. U.S. DOT Description (including Proper Shipping Name, Hazard Class, ID Number, and Packing Group (if any))	10. Containers No.	10. Containers Type	11. Total Quantity	12. Unit Wt./Vol.	13. Waste Codes
	1. Not Hazardous by DOT contaminated soil 1. 273581	001	DT	11.41	T	
	2. 2. 273707			15.34		
	3. 3.					
	4.					

14. Special Handling Instructions and Additional Information
Class A
Profile: EF1410A
Load 1____ Load 2____ Load 3____ Load 4____ Load 5____ Truck # 1

15. **GENERATOR'S/OFFEROR'S CERTIFICATION:** I hereby declare that the contents of this consignment are fully and accurately described above by the proper shipping name, and are classified, packaged, marked and labeled/placarded, and are in all respects in proper condition for transport according to applicable international and national governmental regulations. If export shipment and I am the Primary Exporter, I certify that the contents of this consignment conform to the terms of the attached EPA Acknowledgment of Consent.
I certify that the waste minimization statement identified in 40 CFR 262.27(a) (if I am a large quantity generator) or (b) (if I am a small quantity generator) is true.

Generator's/Offeror's Printed/Typed Name: Naren Prasad Tim Maley
Signature: [signature] as Agent Peoples Gas
Month 8 Day 17 Year 07

16. International Shipments ☐ Import to U.S. ☐ Export from U.S. Port of entry/exit:
Transporter signature (for exports only): Date leaving U.S.:

17. Transporter Acknowledgment of Receipt of Materials
Transporter 1 Printed/Typed Name: FRYSNO 169
Signature: [signature]
Month Day Year

Transporter 2 Printed/Typed Name:
Signature:
Month Day Year

18. Discrepancy
18a. Discrepancy Indication Space ☐ Quantity ☐ Type ☐ Residue ☐ Partial Rejection ☐ Full Rejection
Manifest Reference Number:

18b. Alternate Facility (or Generator)
U.S. EPA ID Number:
Facility's Phone:

18c. Signature of Alternate Facility (or Generator)
Month Day Year

19. Hazardous Waste Report Management Method Codes (i.e., codes for hazardous waste treatment, disposal, and recycling systems)
1. P L Cichy 2. 3. P L Cichy 4.

20. Designated Facility Owner or Operator: Certification of receipt of hazardous materials covered by the manifest except as noted in Item 18a
Printed/Typed Name: P L Cichy
Signature: P L Cichy
Month 08 Day 17 Year 07

GENERATOR / INT'L / TRANSPORTER / DESIGNATED FACILITY

EPA Form 8700-22 (Rev. 3-05) Previous editions are obsolete.

TRANSPORTER'S COPY

FRE151

Please print or type. (Form designed for use on elite (12-pitch) typewriter.)

Form Approved. OMB No. 2050-0039

UNIFORM HAZARDOUS WASTE MANIFEST

1. Generator ID Number: 0316310037
2. Page 1 of
3. Emergency Response Phone
4. Manifest Tracking Number: 002069545 JJK

GENERATOR

5. Generator's Name and Mailing Address
The Peoples Gas Light & Coke Company
130 East Randolph Drive
Chicago, IL 60601 Attn: Naren Prasad
Generator's Phone:

Generator's Site Address (if different than mailing address)
Pitney Court MGP
3052 South Pitney Court
Chicago, IL

6. Transporter 1 Company Name: MT Transit (773) 254-3644 IL Special Waste Hauler ID# 4765
U.S. EPA ID Number

7. Transporter 2 Company Name: FRESNO TRANSPORT INC. ID# 4824
U.S. EPA ID Number

8. Designated Facility Name and Site Address
Countryside Landfill
31725 N Rt 83
Grayslake, IL 60030 IL ID #0970250003
Facility's Phone: 847-223-2722
U.S. EPA ID Number

9a. HM	9b. U.S. DOT Description (including Proper Shipping Name, Hazard Class, ID Number, and Packing Group (if any))	10. Containers No.	10. Containers Type	11. Total Quantity	12. Unit Wt./Vol.	13. Waste Codes
	1. Not Hazardous by DOT contaminated soil 1. #273224	001	DT	14.24		
	2. 2. #273358			13.45		
	3. 3.					
	4.					

14. Special Handling Instructions and Additional Information
Class A
Profile: EF1410A
Load 1___ Load 2___ Load 3___ Load 4___ Load 5___ Truck # 1 1

15. **GENERATOR'S/OFFEROR'S CERTIFICATION:** I hereby declare that the contents of this consignment are fully and accurately described above by the proper shipping name, and are classified, packaged, marked and labeled/placarded, and are in all respects in proper condition for transport according to applicable international and national governmental regulations. If export shipment and I am the Primary Exporter, I certify that the contents of this consignment conform to the terms of the attached EPA Acknowledgment of Consent.
I certify that the waste minimization statement identified in 40 CFR 262.27(a) (if I am a large quantity generator) or (b) (if I am a small quantity generator) is true.

Generator's/Offeror's Printed/Typed Name: ~~Naren Prasad~~ Tim Maley
Signature: [signature] Peoples Gas
Month Day Year

INT'L

16. International Shipments ☐ Import to U.S. ☐ Export from U.S. Port of entry/exit:
Transporter signature (for exports only): Date leaving U.S.:

TRANSPORTER

17. Transporter Acknowledgment of Receipt of Materials
Transporter 1 Printed/Typed Name: FRANK WARREN
Signature: Frank Warren
Month Day Year: 8 16 07
Transporter 2 Printed/Typed Name
Signature
Month Day Year

DESIGNATED FACILITY

18. Discrepancy
18a. Discrepancy Indication Space ☐ Quantity ☐ Type ☐ Residue ☐ Partial Rejection ☐ Full Rejection
Manifest Reference Number:
18b. Alternate Facility (or Generator)
U.S. EPA ID Number
Facility's Phone:
18c. Signature of Alternate Facility (or Generator)
Month Day Year

19. Hazardous Waste Report Management Method Codes (i.e., codes for hazardous waste treatment, disposal, and recycling systems)
1. P. L. Cichy
2.
3. P. L. Cichy
4.

20. Designated Facility Owner or Operator: Certification of receipt of hazardous materials covered by the manifest except as noted in Item 18a
Printed/Typed Name: P. L. Cichy
Signature: P. L. Cichy
Month Day Year: 08 16 07

EPA Form 8700-22 (Rev. 3-05) Previous editions are obsolete.

TRANSPORTER'S COPY

FRE15Z

Please print or type. (Form designed for use on elite (12-pitch) typewriter.)

Form Approved. OMB No. 2050-0039

UNIFORM HAZARDOUS WASTE MANIFEST

1. Generator ID Number: 0316310037
2. Page 1 of
3. Emergency Response Phone:
4. Manifest Tracking Number: 002069544 JJK

5. Generator's Name and Mailing Address
The Peoples Gas Light & Coke Company
130 East Randolph Drive
Chicago, IL 60601 Attn: Naren Prasad
Generator's Phone:

Generator's Site Address (if different than mailing address)
Pitney Court MGP
3052 South Pitney Court
Chicago, IL

6. Transporter 1 Company Name: MT Transit (773) 254-3644 IL Special Waste Hauler ID# 4765
U.S. EPA ID Number:

7. Transporter 2 Company Name:
U.S. EPA ID Number:

8. Designated Facility Name and Site Address
Countryside Landfill
31725 N Rt 83
Grayslake, IL 60030 IL ID #0970250003
Facility's Phone: 847-223-2722
U.S. EPA ID Number:

9a. HM	9b. U.S. DOT Description (including Proper Shipping Name, Hazard Class, ID Number, and Packing Group (if any))	10. Containers No.	10. Containers Type	11. Total Quantity	12. Unit Wt./Vol.	13. Waste Codes
	1. Not Hazardous by DOT contaminated soil 1. 273207	001	DT	11.	20	
	2. 2. 273335			12.08		
	3. 3.					
	4.					

14. Special Handling Instructions and Additional Information
Class A
Profile: EF1410A Load 1___ Load 2___ Load 3___ Load 4___ Load 5___ Truck #___

15. **GENERATOR'S/OFFEROR'S CERTIFICATION:** I hereby declare that the contents of this consignment are fully and accurately described above by the proper shipping name, and are classified, packaged, marked and labeled/placarded, and are in all respects in proper condition for transport according to applicable international and national governmental regulations. If export shipment and I am the Primary Exporter, I certify that the contents of this consignment conform to the terms of the attached EPA Acknowledgment of Consent.
I certify that the waste minimization statement identified in 40 CFR 262.27(a) (if I am a large quantity generator) or (b) (if I am a small quantity generator) is true.

Generator's/Offeror's Printed/Typed Name: ~~Naren Prasad~~ Tim Maley
Signature: [signature] as agent for Peoples Gas
Month Day Year

16. International Shipments ☐ Import to U.S. ☐ Export from U.S. Port of entry/exit:
Transporter signature (for exports only): Date leaving U.S.:

17. Transporter Acknowledgment of Receipt of Materials
Transporter 1 Printed/Typed Name: Fresno 15
Signature: [signature]
Month Day Year

Transporter 2 Printed/Typed Name:
Signature:
Month Day Year

18. Discrepancy
18a. Discrepancy Indication Space ☐ Quantity ☐ Type ☐ Residue ☐ Partial Rejection ☐ Full Rejection
Manifest Reference Number:

18b. Alternate Facility (or Generator)
U.S. EPA ID Number:
Facility's Phone:

18c. Signature of Alternate Facility (or Generator)
Month Day Year

19. Hazardous Waste Report Management Method Codes (i.e., codes for hazardous waste treatment, disposal, and recycling systems)

1.	2.	3.	4.
P.L. Cichy			

20. Designated Facility Owner or Operator: Certification of receipt of hazardous materials covered by the manifest except as noted in Item 18a
Printed/Typed Name: P.L. Cichy
Signature: P.L. Cichy
Month Day Year: 08 16 07

GENERATOR / INT'L / TRANSPORTER / DESIGNATED FACILITY

EPA Form 8700-22 (Rev. 3-05) Previous editions are obsolete.

GENERATOR'S INITIAL COPY

FRE 169

Please print or type. (Form designed for use on elite (12-pitch) typewriter.) Form Approved. OMB No. 2050-0039

UNIFORM HAZARDOUS WASTE MANIFEST

1. Generator ID Number: 0316310037
2. Page 1 of
3. Emergency Response Phone
4. Manifest Tracking Number: 002069543 JJK

5. Generator's Name and Mailing Address
The Peoples Gas Light & Coke Company
130 East Randolph Drive
Chicago, IL 60601 Attn: Naren Prasad
Generator's Phone:

Generator's Site Address (if different than mailing address)
Pitney Court MGP
3052 South Pitney Court
Chicago, IL

6. Transporter 1 Company Name: MT Transit (773) 254-3844 IL Special Waste Hauler ID# 4765 — U.S. EPA ID Number:

7. Transporter 2 Company Name — U.S. EPA ID Number:

8. Designated Facility Name and Site Address
Countryside Landfill
31725 N Rt 83
Grayslake, IL 60030 IL ID #0970250003
Facility's Phone: 847-223-2122
U.S. EPA ID Number:

9a. HM	9b. U.S. DOT Description (including Proper Shipping Name, Hazard Class, ID Number, and Packing Group (if any))	10. Containers No.	Type	11. Total Quantity	12. Unit Wt./Vol.	13. Waste Codes
	1. Not Hazardous by DOT contaminated soil 1. 273204	001	DT	12.05		
	2. 2. 273323			13.60		
	3. 3.					
	4.					

14. Special Handling Instructions and Additional Information
Class A
Profile: EF1410A
Load 1 ___ Load 2 ___ Load 3 ___ Load 4 ___ Load 5 ___ Truck # 1

15. **GENERATOR'S/OFFEROR'S CERTIFICATION:** I hereby declare that the contents of this consignment are fully and accurately described above by the proper shipping name, and are classified, packaged, marked and labeled/placarded, and are in all respects in proper condition for transport according to applicable international and national governmental regulations. If export shipment and I am the Primary Exporter, I certify that the contents of this consignment conform to the terms of the attached EPA Acknowledgment of Consent.
I certify that the waste minimization statement identified in 40 CFR 262.27(a) (if I am a large quantity generator) or (b) (if I am a small quantity generator) is true.

Generator's/Offeror's Printed/Typed Name: ~~Naren Prasad~~ Tim Maley — Signature: [signature] — Month Day Year

16. International Shipments ☐ Import to U.S. ☐ Export from U.S. Port of entry/exit:
Transporter signature (for exports only): Date leaving U.S.:

17. Transporter Acknowledgment of Receipt of Materials
Transporter 1 Printed/Typed Name — Signature — Month Day Year
Transporter 2 Printed/Typed Name: Michael Pole — Signature: [signature] — Month 8 Day 16 Year 02

18. Discrepancy
18a. Discrepancy Indication Space ☐ Quantity ☐ Type ☐ Residue ☐ Partial Rejection ☐ Full Rejection
Manifest Reference Number:

18b. Alternate Facility (or Generator) — U.S. EPA ID Number
Facility's Phone:

18c. Signature of Alternate Facility (or Generator) — Month Day Year

19. Hazardous Waste Report Management Method Codes (i.e., codes for hazardous waste treatment, disposal, and recycling systems)
1. P.L. Cichy 2. 3. P.L. Cichy 4.

20. Designated Facility Owner or Operator: Certification of receipt of hazardous materials covered by the manifest except as noted in Item 18a
Printed/Typed Name — Signature — Month Day Year 8 16 02

GENERATOR / INT'L / TRANSPORTER / DESIGNATED FACILITY

EPA Form 8700-22 (Rev. 3-05) Previous editions are obsolete.

GENERATOR'S INITIAL COPY

FRE167

Please print or type. (Form designed for use on elite (12-pitch) typewriter.)

Form Approved. OMB No. 2050-0039

UNIFORM HAZARDOUS WASTE MANIFEST

1. Generator ID Number: 0318310037
2. Page 1 of
3. Emergency Response Phone
4. Manifest Tracking Number: 002069542 JJK

5. Generator's Name and Mailing Address
The Peoples Gas Light & Coke Company
130 East Randolph Drive
Chicago, IL 60601 Attn: Naren Prasad
Generator's Phone:

Generator's Site Address (if different than mailing address)
Pitney Court MGP
3052 South Pitney Court
Chicago, IL

6. Transporter 1 Company Name
MT Transit (773) 254-3644 IL Special Waste Hauler IL# 4765
U.S. EPA ID Number

7. Transporter 2 Company Name
U.S. EPA ID Number

8. Designated Facility Name and Site Address
Countryside Landfill
31725 N Rt 83
Grayslake, IL 60030 IL ID #0970250003
Facility's Phone: 847-223-2122
U.S. EPA ID Number

9a. HM	9b. U.S. DOT Description (including Proper Shipping Name, Hazard Class, ID Number, and Packing Group (if any))	10. Containers No.	10. Containers Type	11. Total Quantity	12. Unit Wt./Vol.	13. Waste Codes
	1. Not Hazardous by DOT contaminated soil 1. 272561	001	DT	14.76		
	2. 2. 272675			13.04		
	3. 3.					
	4.					

14. Special Handling Instructions and Additional Information
Class A
Profile: EF1410A
Load 1____ Load 2____ Load 3____ Load 4____ Load 5____ Truck # 167

15. GENERATOR'S/OFFEROR'S CERTIFICATION: I hereby declare that the contents of this consignment are fully and accurately described above by the proper shipping name, and are classified, packaged, marked and labeled/placarded, and are in all respects in proper condition for transport according to applicable international and national governmental regulations. If export shipment and I am the Primary Exporter, I certify that the contents of this consignment conform to the terms of the attached EPA Acknowledgment of Consent.
I certify that the waste minimization statement identified in 40 CFR 262.27(a) (if I am a large quantity generator) or (b) (if I am a small quantity generator) is true.

Generator's/Offeror's Printed/Typed Name: ~~Naren Prasad~~ Tim Maley
Signature: Tim Maley as agent for Peoples Gas
Month Day Year

16. International Shipments ☐ Import to U.S. ☐ Export from U.S. Port of entry/exit:
Transporter signature (for exports only): Date leaving U.S.:

17. Transporter Acknowledgment of Receipt of Materials
Transporter 1 Printed/Typed Name
Signature
Month Day Year 8 14 07
Transporter 2 Printed/Typed Name
Signature
Month Day Year

18. Discrepancy
18a. Discrepancy Indication Space ☐ Quantity ☐ Type ☐ Residue ☐ Partial Rejection ☐ Full Rejection
Manifest Reference Number:
18b. Alternate Facility (or Generator)
U.S. EPA ID Number
Facility's Phone:
18c. Signature of Alternate Facility (or Generator)
Month Day Year

19. Hazardous Waste Report Management Method Codes (i.e., codes for hazardous waste treatment, disposal, and recycling systems)
1. 2. 3. 4.

20. Designated Facility Owner or Operator: Certification of receipt of hazardous materials covered by the manifest except as noted in Item 18a
Printed/Typed Name: D. L. Cichy
Signature: D. L. Cichy
Month Day Year 8 14 07

GENERATOR
TRANSPORTER
DESIGNATED FACILITY
INT'L

EPA Form 8700-22 (Rev. 3-05) Previous editions are obsolete.

GENERATOR'S INITIAL COPY

FRE168

Please print or type. (Form designed for use on elite (12-pitch) typewriter.)

Form Approved. OMB No. 2050-0039

UNIFORM HAZARDOUS WASTE MANIFEST

1. Generator ID Number: 0316310037
2. Page 1 of
3. Emergency Response Phone
4. Manifest Tracking Number: 002069541 JJK

5. Generator's Name and Mailing Address
The Peoples Gas Light & Coke Company
130 East Randolph Drive
Chicago, IL 60601 Attn: Naren Prasad
Generator's Phone:

Generator's Site Address (if different than mailing address)
Pitney Court MGP
3052 South Pitney Court
Chicago, IL

6. Transporter 1 Company Name: MT Transit (773) 254-3844 IL Special Waste Hauler ID# 4765
U.S. EPA ID Number:

7. Transporter 2 Company Name:
U.S. EPA ID Number:

8. Designated Facility Name and Site Address
Countryside Landfill
31725 N Rt 83
Grayslake, IL 60030 IL ID #0970250003
Facility's Phone: 847-223-2722
U.S. EPA ID Number:

9a. HM	9b. U.S. DOT Description (including Proper Shipping Name, Hazard Class, ID Number, and Packing Group (if any))	10. Containers No.	Type	11. Total Quantity	12. Unit Wt./Vol.	13. Waste Codes
	1. Not Hazardous by DOT contaminated so 1. 272550	001	DT	14.20		
	2. 2. 272665			16.33		
	3. 3.					
	4.					

14. Special Handling Instructions and Additional Information
Class A
Profile: EF1410A
Load 1____ Load 2____ Load 3____ Load 4____ Load 5____ Truck # 168

15. **GENERATOR'S/OFFEROR'S CERTIFICATION:** I hereby declare that the contents of this consignment are fully and accurately described above by the proper shipping name, and are classified, packaged, marked and labeled/placarded, and are in all respects in proper condition for transport according to applicable international and national governmental regulations. If export shipment and I am the Primary Exporter, I certify that the contents of this consignment conform to the terms of the attached EPA Acknowledgment of Consent.
I certify that the waste minimization statement identified in 40 CFR 262.27(a) (if I am a large quantity generator) or (b) (if I am a small quantity generator) is true.

Generator's/Offeror's Printed/Typed Name: ~~Naren Prasad~~ Tim Maley
Signature: [signature] as agent for Peoples Gas
Month 8 Day 14 Year 07

16. International Shipments ☐ Import to U.S. ☐ Export from U.S. Port of entry/exit:
Transporter signature (for exports only): Date leaving U.S.:

17. Transporter Acknowledgment of Receipt of Materials
Transporter 1 Printed/Typed Name: [illegible]
Signature: [signature]
Month 8 Day 14 Year 07
Transporter 2 Printed/Typed Name:
Signature:
Month Day Year

18. Discrepancy
18a. Discrepancy Indication Space ☐ Quantity ☐ Type ☐ Residue ☐ Partial Rejection ☐ Full Rejection
Manifest Reference Number:

18b. Alternate Facility (or Generator)
U.S. EPA ID Number:
Facility's Phone:

18c. Signature of Alternate Facility (or Generator)
Month Day Year

19. [illegible] waste treatment, disposal, and recycling systems)
4.

20. Designated Facility Owner or Operator Certification of receipt of hazardous materials covered by the manifest except as noted in Item 18a
Printed/Typed Name: P. L. Cichy
Signature: P. L. Cichy
Month 08 Day 14 Year 07

GENERATOR / INT'L / TRANSPORTER / ...TED FACILITY

EPA Form 8700-22 (Rev. 3-05) Previous editions are obsolete.

FRE168

Please print or type. (Form designed for use on elite (12-pitch) typewriter.)

Form Approved. OMB No. 2050-0039

UNIFORM HAZARDOUS WASTE MANIFEST	1. Generator ID Number	2. Page 1 of	3. Emergency Response Phone	4. Manifest Tracking Number
	0316310037			002069540 JJK

GENERATOR

5. Generator's Name and Mailing Address
The Peoples Gas Light & Coke Company
130 East Randolph Drive
Chicago, IL 60601 Attn: Naren Prasad
Generator's Phone:

Generator's Site Address (if different than mailing address)
Pitney Court MGP
3052 South Pitney Court
Chicago, IL

6. Transporter 1 Company Name: MT Transit (773) 254-3644 IL Special Waste Hauler ID# 4765 — U.S. EPA ID Number:

7. Transporter 2 Company Name: — U.S. EPA ID Number:

8. Designated Facility Name and Site Address
Countryside Landfill
31725 N Rt 83
Grayslake, IL 60030 IL ID #0970250003
Facility's Phone: 847-223-2722
U.S. EPA ID Number:

9a. HM	9b. U.S. DOT Description (including Proper Shipping Name, Hazard Class, ID Number, and Packing Group (if any))	10. Containers No.	Type	11. Total Quantity	12. Unit Wt./Vol.	13. Waste Codes
	1. Not Hazardous by DOT contaminated soil 1. 271839	001	DT	16.42		
	2. 2. 271951			14.98		
	3. 3.					
	4.					

14. Special Handling Instructions and Additional Information
Class A
Profile: EF1410A
Load 1____ Load 2____ Load 3____ Load 4____ Load 5____ Truck # 1168

15. GENERATOR'S/OFFEROR'S CERTIFICATION: I hereby declare that the contents of this consignment are fully and accurately described above by the proper shipping name, and are classified, packaged, marked and labeled/placarded, and are in all respects in proper condition for transport according to applicable international and national governmental regulations. If export shipment and I am the Primary Exporter, I certify that the contents of this consignment conform to the terms of the attached EPA Acknowledgment of Consent.
I certify that the waste minimization statement identified in 40 CFR 262.27(a) (if I am a large quantity generator) or (b) (if I am a small quantity generator) is true.

Generator's/Offeror's Printed/Typed Name: ~~Naren Prasad~~ Tim Maley — Signature: [signature] for People Gas — Month 8 Day 10 Year 07

INT'L

16. International Shipments ☐ Import to U.S. ☐ Export from U.S. Port of entry/exit:
Transporter signature (for exports only): Date leaving U.S.:

TRANSPORTER

17. Transporter Acknowledgment of Receipt of Materials
Transporter 1 Printed/Typed Name — Signature — Month Day Year
Transporter 2 Printed/Typed Name: Fresno YCE — Signature: [signature] — Month 8 Day 10 Year 07

DESIGNATED FACILITY

18. Discrepancy
18a. Discrepancy Indication Space ☐ Quantity ☐ Type ☐ Residue ☐ Partial Rejection ☐ Full Rejection
Manifest Reference Number:
18b. Alternate Facility (or Generator) — U.S. EPA ID Number
Facility's Phone:
18c. Signature of Alternate Facility (or Generator) — Month Day Year

19. Hazardous Waste Report Management Method Codes (i.e., codes for hazardous waste treatment, disposal, and recycling systems)
1. 2. 3. 4.

20. Designated Facility Owner or Operator: Certification of receipt of hazardous materials covered by the manifest except as noted in Item 18a
Printed/Typed Name: P.L. Cichy — Signature: P.L. Cichy — Month 08 Day 10 Year 07

EPA Form 8700-22 (Rev. 3-05). Previous editions are obsolete.

TRANSPORTER'S COPY

Fre 169

Please print or type. (Form designed for use on elite (12-pitch) typewriter.)

Form Approved. OMB No. 2050-0039

UNIFORM HAZARDOUS WASTE MANIFEST

1. Generator ID Number: 0316310037
2. Page 1 of
3. Emergency Response Phone
4. Manifest Tracking Number: **002069539 JJK**

GENERATOR

5. Generator's Name and Mailing Address
The Peoples Gas Light & Coke Company
130 East Randolph Drive
Chicago, IL 60601 Attn: Naren Prasad
Generator's Phone:

Generator's Site Address (if different than mailing address)
Pitney Court MGP
3052 South Pitney Court
Chicago, IL

6. Transporter 1 Company Name
MT Transit (773) 254-3644 IL Special Waste Hauler ID# 4765
U.S. EPA ID Number

7. Transporter 2 Company Name
U.S. EPA ID Number

8. Designated Facility Name and Site Address
Countryside Landfill
31725 N Rt 83
Grayslake, IL 60030 IL ID #0970250003
Facility's Phone: 847-223-2722
U.S. EPA ID Number

9a. HM	9b. U.S. DOT Description (including Proper Shipping Name, Hazard Class, ID Number, and Packing Group (if any))	10. Containers No.	10. Containers Type	11. Total Quantity	12. Unit Wt./Vol.	13. Waste Codes
	1. Not Hazardous by DOT contaminated soil 1. 271838	001	DT	1607		
	2. 2. 271952			1451		
	3.					
	4.					

14. Special Handling Instructions and Additional Information
Class A
Profile: EF1410A
Load 1____ Load 2____ Load 3____ Load 4____ Load 5____ Truck # 169

15. **GENERATOR'S/OFFEROR'S CERTIFICATION:** I hereby declare that the contents of this consignment are fully and accurately described above by the proper shipping name, and are classified, packaged, marked and labeled/placarded, and are in all respects in proper condition for transport according to applicable international and national governmental regulations. If export shipment and I am the Primary Exporter, I certify that the contents of this consignment conform to the terms of the attached EPA Acknowledgment of Consent.
I certify that the waste minimization statement identified in 40 CFR 262.27(a) (if I am a large quantity generator) or (b) (if I am a small quantity generator) is true.

Generator's/Offeror's Printed/Typed Name: ~~Naren Prasad~~ Tim Maley
Signature: [signature] as agent for People Gas
Month 8 Day 10 Year 07

INT'L

16. International Shipments ☐ Import to U.S. ☐ Export from U.S. Port of entry/exit:
Transporter signature (for exports only): Date leaving U.S.:

TRANSPORTER

17. Transporter Acknowledgment of Receipt of Materials
Transporter 1 Printed/Typed Name
Signature
Month Day Year

Transporter 2 Printed/Typed Name: Michael Rohr
Signature: [signature]
Month 8 Day 10 Year 07

DESIGNATED FACILITY

18. Discrepancy
18a. Discrepancy Indication Space ☐ Quantity ☐ Type ☐ Residue ☐ Partial Rejection ☐ Full Rejection
Manifest Reference Number:

18b. Alternate Facility (or Generator)
U.S. EPA ID Number
Facility's Phone:

18c. Signature of Alternate Facility (or Generator)
Month Day Year

19. Hazardous Waste Report Management Method Codes (i.e., codes for hazardous waste treatment, disposal, and recycling systems)
1. P. Cichy 2. 3. 4.

20. Designated Facility Owner or Operator: Certification of receipt of hazardous materials covered by the manifest except as noted in Item 18a
Printed/Typed Name
Signature: P. Cichy
Month Day Year 08 10 07

EPA Form 8700-22 (Rev. 3-05) Previous editions are obsolete.

TRANSPORTER'S COPY

FRE169

Please print or type. (Form designed for use on elite (12-pitch) typewriter.)

Form Approved. OMB No. 2050-0039

UNIFORM HAZARDOUS WASTE MANIFEST

1. Generator ID Number: 0316310037
2. Page 1 of
3. Emergency Response Phone:
4. Manifest Tracking Number: 002069538 JJK

5. Generator's Name and Mailing Address
The Peoples Gas Light & Coke Company
130 East Randolph Drive
Chicago, IL 60601 Attn: Naren Prasad
Generator's Phone:

Generator's Site Address (if different than mailing address)
Pitney Court MGP
3052 South Pitney Court
Chicago, IL

6. Transporter 1 Company Name: MT Transit (773) 254-3644 IL Special Waste Hauler ID# 4765
U.S. EPA ID Number:

7. Transporter 2 Company Name:
U.S. EPA ID Number:

8. Designated Facility Name and Site Address
Countryside Landfill
31725 N Rt 83
Grayslake, IL 60030 IL ID #0970250003
Facility's Phone: 847-223-2722
U.S. EPA ID Number:

9a. HM	9b. U.S. DOT Description (including Proper Shipping Name, Hazard Class, ID Number, and Packing Group (if any))	10. Containers No.	10. Containers Type	11. Total Quantity	12. Unit Wt./Vol.	13. Waste Codes
	1. Not Hazardous by DOT contaminated soil 1. 271487	001	DT	12.27		
	2. 2. 271608			16.23		
	3. 3.					
	4.					

14. Special Handling Instructions and Additional Information
Class A
Profile: EF1410A Load 1___ Load 2___ Load 3___ Load 4___ Load 5___ Truck # 169

15. **GENERATOR'S/OFFEROR'S CERTIFICATION:** I hereby declare that the contents of this consignment are fully and accurately described above by the proper shipping name, and are classified, packaged, marked and labeled/placarded, and are in all respects in proper condition for transport according to applicable international and national governmental regulations. If export shipment and I am the Primary Exporter, I certify that the contents of this consignment conform to the terms of the attached EPA Acknowledgment of Consent.
I certify that the waste minimization statement identified in 40 CFR 262.27(a) (if I am a large quantity generator) or (b) (if I am a small quantity generator) is true.

Generator's/Offeror's Printed/Typed Name: ~~Naren Prasad~~ Tim Maley
Signature: [signature] as Agent for Peoples Gas
Month 8 Day 9 Year 07

16. International Shipments ☐ Import to U.S. ☐ Export from U.S. Port of entry/exit:
Transporter signature (for exports only): Date leaving U.S.:

17. Transporter Acknowledgment of Receipt of Materials
Transporter 1 Printed/Typed Name: Fresno Transport Mike Na
Signature: [signature]
Month 8 Day 9 Year 07
Transporter 2 Printed/Typed Name:
Signature:
Month Day Year

18. Discrepancy
18a. Discrepancy Indication Space ☐ Quantity ☐ Type ☐ Residue ☐ Partial Rejection ☐ Full Rejection
Manifest Reference Number:

18b. Alternate Facility (or Generator)
U.S. EPA ID Number:
Facility's Phone:

18c. Signature of Alternate Facility (or Generator)
Month Day Year

19. Hazardous Waste Report Management Method Codes (i.e., codes for hazardous waste treatment, disposal, and recycling systems)
1. 2. 3. 4.

20. Designated Facility Owner or Operator: Certification of receipt of hazardous materials covered by the manifest except as noted in Item 18a
Printed/Typed Name: P. L. Cichy
Signature: P. L. Cichy
Month 8 Day 9 Year 07

GENERATOR / INT'L / TRANSPORTER / DESIGNATED FACILITY

EPA Form 8700-22 (Rev. 3-05) Previous editions are obsolete.

TRANSPORTER'S CO

FRE168

Please print or type. (Form designed for use on elite (12-pitch) typewriter.)

Form Approved. OMB No. 2050-0039

UNIFORM HAZARDOUS WASTE MANIFEST

1. Generator ID Number: 0316310037
2. Page 1 of
3. Emergency Response Phone:
4. Manifest Tracking Number: 002069537 JJK

5. Generator's Name and Mailing Address
The Peoples Gas Light & Coke Company
130 East Randolph Drive
Chicago, IL 60601 Attn: Naren Prasad
Generator's Phone:

Generator's Site Address (if different than mailing address)
Pitney Court MGP
3052 South Pitney Court
Chicago, IL

6. Transporter 1 Company Name: MT Transit (773) 254-3644 IL Special Waste Hauler ID# 4765
U.S. EPA ID Number:

7. Transporter 2 Company Name:
U.S. EPA ID Number:

8. Designated Facility Name and Site Address
Countryside Landfill
31725 N Rt 83
Grayslake, IL 60030 IL ID #0970250003
Facility's Phone: 847-223-2722
U.S. EPA ID Number:

9a. HM	9b. U.S. DOT Description (including Proper Shipping Name, Hazard Class, ID Number, and Packing Group (if any))	10. Containers No.	Type	11. Total Quantity	12. Unit Wt./Vol.	13. Waste Codes
	1. Not Hazardous by DOT contaminated soil 1. 271491	001	DT	10.	14	
	2. 2. 271607			13.	04	
	3. 3.					
	4.					

14. Special Handling Instructions and Additional Information
Class A
Profile: EF1410A
Load 1____ Load 2____ Load 3____ Load 4____ Load 5____ Truck # 1

15. GENERATOR'S/OFFEROR'S CERTIFICATION: I hereby declare that the contents of this consignment are fully and accurately described above by the proper shipping name, and are classified, packaged, marked and labeled/placarded, and are in all respects in proper condition for transport according to applicable international and national governmental regulations. If export shipment and I am the Primary Exporter, I certify that the contents of this consignment conform to the terms of the attached EPA Acknowledgment of Consent.
I certify that the waste minimization statement identified in 40 CFR 262.27(a) (if I am a large quantity generator) or (b) (if I am a small quantity generator) is true.

Generator's/Offeror's Printed/Typed Name: ~~Naren Prasad~~ Tim Maley
Signature: TMaley as agent for Peoples Gas
Month 8 Day 9 Year 07

16. International Shipments ☐ Import to U.S. ☐ Export from U.S. Port of entry/exit:
Transporter signature (for exports only): Date leaving U.S.:

17. Transporter Acknowledgment of Receipt of Materials
Transporter 1 Printed/Typed Name: DALE DOUGLAS
Signature: Dale Douglas
Month 8 Day 8 Year 07
Transporter 2 Printed/Typed Name:
Signature:
Month Day Year

18. Discrepancy
18a. Discrepancy Indication Space ☐ Quantity ☐ Type ☐ Residue ☐ Partial Rejection ☐ Full Rejection
Manifest Reference Number:

18b. Alternate Facility (or Generator)
U.S. EPA ID Number:
Facility's Phone:

18c. Signature of Alternate Facility (or Generator)
Month Day Year

19. Hazardous Waste Report Management Method Codes (i.e., codes for hazardous waste treatment, disposal, and recycling systems)
1. 2. 3. 4.

20. Designated Facility Owner or Operator: Certification of receipt of hazardous materials covered by the manifest except as noted in Item 18a
Printed/Typed Name: P. L. Achy
Signature: P. L. Achy
Month 08 Day 09 Year 07

GENERATOR / INT'L / TRANSPORTER / DESIGNATED FACILITY

EPA Form 8700-22 (Rev. 3-05) Previous editions are obsolete.

TRANSPORTER'S COPY

WASTE MANAGEMENT

293442

31725 N RT 83
Grayslake, IL, 60030
Ph: 847-223-2722

Countryside Landfill

Ticket# 273767

Customer Name PEOPLES GAS EF1410A PEOPLES G
Ticket Date 08/17/2007
Payment Type Credit Account
Manual Ticket#
Hauling Ticket#
Route
State Waste Code
Manifest 002069548
Destination
PO
Profile EF1410A (MGP IMPACTED SOIL W/DEBRIS)
Generator 117-PEOPLESGASCO PEOPLES GAS CO

Carrier FRESNO TRANSPORT
Vehicle# FRE15120 PROFILE Volume 20.0
Container
Driver
Check#
Billing # 0001201
Gen EPA ID
Grid

	Time	Scale	Operator	Inbound		
In	08/17/2007 12:49:31	Inbound	PATTI		Gross	62720 lb
Out	08/17/2007 12:49:31		PATTI		Tare	32760 lb
					Net	29960 lb
					Tons	14.98

Comments huge

HOURS: M-F 6AM-3:30PM HAND UNLOADING DONE AT 8PM + SAT: 7-11:30

WASTE MANAGEMENT

	Product	LD%	Qty	UOM	Rate	Fee	Amount	Origin
1	220-SPECIAL WASTE	100	14.98	Tons				COOK
2	420L-TRANSPORTATIO	100	1	Load				COOK
3	400L-FUEL CHARGES-	100	1	Load				COOK

Frank Watson

Total Fees
Total Ticket

Driver's Signature

403WM

WASTE MANAGEMENT

293314

31725 N RT 83
Grayslake, IL, 60030
Ph: 847-223-2722

Countryside Landfill

Ticket# 273602

Customer Name	PEOPLES GAS EF1410A PEOPLES G	Carrier	FRESNO TRANSPORT
Ticket Date	08/17/2007	Vehicle#	FRE15120 PROFILE Volume 20.0
Payment Type	Credit Account	Container	
Manual Ticket#		Driver	
Hauling Ticket#		Check#	
Route		Billing #	0001201
State Waste Code		Gen EPA ID	
Manifest	002069548	Grid	
Destination			
PO			
Profile	EF1410A (MGP IMPACTED SOIL W/DEBRIS)		
Generator	117-PEOPLESGASCO PEOPLES GAS CO		

	Time	Scale	Operator	Inbound		
In	08/17/2007 09:17:39	Inbound	PATTI		Gross	54040 lb
Out	08/17/2007 09:17:39		PATTI		Tare	32760 lb
					Net	21280 lb
					Tons	10.64

Comments

HOURS: M-F 6AM-3:30PM HAND UNLOADING DONE AT 3PM. SAT: 7-11:30

WASTE MANAGEMENT

	Product	LD%	Qty	UOM	Rate	Fee	Amount	Origin
1	220-SPECIAL WASTE	100	10.64	Tons				COOK
2	420L-TRANSPORTATIO	100	1	Load				COOK
3	400L-FUEL CHARGES-	100	1	Load				COOK

Frank Warren

Total Fees
Total Ticket

Driver's Signature

403WM

WASTE MANAGEMENT

293410

31725 N RT 83
Grayslake, IL, 60030
Ph: 847-223-2722

Countryside Landfill

Ticket# 273722

Customer Name PEOPLES GAS EF1410A PEOPLES G
Ticket Date 08/17/2007
Payment Type Credit Account
Manual Ticket#
Hauling Ticket#
Route
State Waste Code
Manifest 002069547
Destination
PO
Profile EF1410A (MGP IMPACTED SOIL W/DEBRIS)
Generator 117-PEOPLESGASCO PEOPLES GAS CO

Carrier FRESNO TRANSPORT
Vehicle# FRE15220 PROFILE Volume 20.0
Container
Driver
Check#
Billing # 0001201
Gen EPA ID
Grid

	Time	Scale	Operator	Inbound		
In	08/17/2007 11:43:02	Inbound	MATT		Gross	68500 lb
Out	08/17/2007 11:43:02		MATT		Tare	32800 lb
					Net	35700 lb
					Tons	17.85

Comments OVERSIZED CONCRETE

HOURS: M-F 6AM-3:30PM HAND UNLOADING DONE AT 3PM. SAT: 7-11:30

WASTE MANAGEMENT

	Product	LD%	Qty	UOM	Rate	Fee	Amount	Origin
1	220-SPECIAL WASTE	100	17.85	Tons				COOK
2	420L-TRANSPORTATIO	100	1	Load				COOK
3	400L-FUEL CHARGES-	100	1	Load				COOK

Total Fees
Total Ticket

Driver's Signature

403WM

WASTE MANAGEMENT

31725 N RT 83
Grayslake, IL, 60030
Ph: 847-223-2722

Countryside Landfill

293304

Ticket# 273582

Customer Name PEOPLES GAS EF1410A PEOPLES G
Ticket Date 08/17/2007
Payment Type Credit Account
Manual Ticket#
Hauling Ticket#
Route
State Waste Code
Manifest 002049547
Destination
PO
Profile EF1410A (MGP IMPACTED SOIL W/DEBRIS)
Generator 117-PEOPLESGASCO PEOPLES GAS CO

Carrier FRESNO TRANSPORT
Vehicle# FRE15220 PROFILE Volume 20.0
Container
Driver
Check#
Billing # 0001201
Gen EPA ID
Grid

	Time	Scale	Operator	Inbound		
In	08/17/2007 08:42:33	Inbound	PATTI		Gross	58520 lb
Out	08/17/2007 08:42:33		PATTI		Tare	32800 lb
					Net	25720 lb
					Tons	12.86

Comments HUGE CONCRETE

HOURS: M-F 6AM-3:30PM HAND UNLOADING DONE AT 3PM - SAT: 7-11:30

WASTE MANAGEMENT

Product	LDX	Qty	UOM	Rate	Fee	Amount	Origin
1 220-SPECIAL WASTE	100	12.86	Tons				COOK
2 420L-TRANSPORTATIO	100	1	Load				COOK
3 400L-FUEL CHARGES-	100	1	Load				COOK

Total Fees
Total Ticket

Driver's Signature

403WM

WASTE MANAGEMENT

293400

31725 N RT 83
Grayslake, IL, 60030
Ph: 847-223-2722

Countryside Landfill

Ticket# 273707

Customer Name PEOPLES GAS EF1410A PEOPLES G
Ticket Date 08/17/2007
Payment Type Credit Account
Manual Ticket#
Hauling Ticket#
Route
State Waste Code
Manifest 002069546
Destination
PO
Profile EF1410A (MGP IMPACTED SOIL W/DEBRIS)
Generator 117-PEOPLESGASCO PEOPLES GAS CO

Carrier FRESNO TRANSPORT
Vehicle# FRE16920 PROFILE Volume 20.0
Container
Driver
Check#
Billing # 0001201
Gen EPA ID
Grid

	Time	Scale	Operator	Inbound		
In	08/17/2007 11:24:25	Inbound	MATT		Gross	63680 lb
Out	08/17/2007 11:24:25		MATT		Tare	33000 lb
					Net	30680 lb
					Tons	15.34

Comments OVERSIZED CONCRETE

HOURS: M-F 6AM-3:30PM HAND UNLOADING DONE AT 2PM. SAT: 7-11:30

WASTE MANAGEMENT

	Product	LDX	Qty	UOM	Rate	Fee	Amount	Origin
1	220-SPECIAL WASTE	100	15.34	Tons				COOK
2	420L-TRANSPORTATIO	100	1	Load				COOK
3	400L-FUEL CHARGES-	100	1	Load				COOK

Total Fees
Total Ticket

Driver's Signature

403WM

WASTE MANAGEMENT

293303

31725 N RT 83
Grayslake, IL, 60030
Ph: 847-223-2722

Countryside Landfill

Ticket# 273581

Customer Name PEOPLES GAS EF1410A PEOPLES G
Ticket Date 08/17/2007
Payment Type Credit Account
Manual Ticket#
Hauling Ticket#
Route
State Waste Code
Manifest 002069546
Destination
PO
Profile EF1410A (MGP IMPACTED SOIL W/DEBRIS)
Generator 117-PEOPLESGASCO PEOPLES GAS CO

Carrier FRESNO TRANSPORT
Vehicle# FRE16920 PROFILE Volume 20.0
Container
Driver
Check#
Billing # 0001201
Gen EPA ID
Grid

	Time	Scale	Operator	Inbound		
In	08/17/2007 08:40:37	Inbound	PATTI		Gross	55820 lb
Out	08/17/2007 08:40:37		PATTI		Tare	33000 lb
					Net	22820 lb
					Tons	11.41

Comments

HOURS: M-F 6AM-3:30PM HAND UNLOADING DONE AT 2PM. SAT: 7-11:30

WASTE MANAGEMENT

	Product	LDX	Qty	UOM	Rate	Fee	Amount	Origin
1	220-SPECIAL WASTE	100	11.41	Tons				COOK
2	420L-TRANSPORTATIO	100	1	Load				COOK
3	400L-FUEL CHARGES-	100	1	Load				COOK

Total Fees
Total Ticket

Driver's Signature

403WM

WASTE MANAGEMENT

293139

31725 N RT 83
Grayslake, IL, 60030
Ph: 847-223-2722

Countryside Landfill

Ticket# 273358

Customer Name PEOPLES GAS EF1410A PEOPLES G
Ticket Date 08/16/2007
Payment Type Credit Account
Manual Ticket#
Hauling Ticket#
Route
State Waste Code
Manifest 002069545
Destination
PO
Profile EF1410A (MGP IMPACTED SOIL W/DEBRIS)
Generator 117-PEOPLESGASCO PEOPLES GAS CO

Carrier FRESNO TRANSPORT
Vehicle# FRE15120 PROFILE Volume 20.0
Container
Driver
Check#
Billing # 0001201
Gen EPA ID
Grid

	Time	Scale	Operator	Inbound		
In	08/16/2007 12:05:08	Inbound	MATT		Gross	59660 lb
Out	08/16/2007 12:05:08		MATT		Tare	32760 lb
					Net	26900 lb
					Tons	13.45

Comments OVERSIZED CONCRETE

HOURS: M-F 6AM-3:30PM HAND UNLOADING DONE AT 8PM - SAT: 7-11:30

WASTE MANAGEMENT

	Product	LDX	Qty	UOM	Rate	Fee	Amount	Origin
1	220-SPECIAL WASTE	100	13.45	Tons				COOK
2	420L-TRANSPORTATIO	100	1	Load				COOK
3	400L-FUEL CHARGES-	100	1	Load				COOK

Frank Warn

Total Fees
Total Ticket

Driver's Signature

403WM

WASTE MANAGEMENT

31725 N RT 83
Grayslake, IL, 60030
Ph: 847-223-2722

Landfill
Ticket# 273224

Customer Name PEOPLES GA EF1410A PEOPLES G
Ticket Date 08/16/2007
Payment Type Credit Account
Manual Ticket#
Hauling Ticket#
Route
State Waste Code
Manifest OVERSIZED
Destination
PO
Profile EF1410A (MGP IMPACTED SOIL W/DEBRIS)
Generator 117-PEOPLESGASCO PEOPLES GAS CO

Carrier FRESNO TRANSPORT
Vehicle# FRE15120 PROFILE Volume 20.0
Container
Driver
Check#
Billing # 0001201
Gen EPA ID
Grid

	Time	Scale	Operator			
In	08/16/2007 08:56:37	Inbound	PATTI	Inbound	Gross	61240 lb
Out	08/16/2007 09:13:15	Outbound	PATTI		Tare	32760 lb
					Net	28480 lb
					Tons	14.24

Comments

WASTE MANAGEMENT

HOURS: M-F 6AM-3:30PM HAND UNLOADING DONE AT 3PM - SAT: 7-11:30

	Product	LD%	Qty	UOM	Rate	Fee	Amount	Origin
1	220-SPECIAL WASTE	100	14.24	Tons				
2	420L-TRANSPORTATIO	100	1	Load				COOK
3	400L-FUEL CHARGES-	100	1	Load				COOK
								COOK

Frank Warren

Total Fees
Total Ticket

403WM

Signature

WASTE MANAGEMENT

293124

31725 N RT 83
Grayslake, IL, 60030
Ph: 847-223-2722

Countryside Landfill

Ticket# 273335

Customer Name PEOPLES GAS EF1410A PEOPLES G
Ticket Date 08/16/2007
Payment Type Credit Account
Manual Ticket#
Hauling Ticket#
Route
State Waste Code
Manifest 002069544
Destination
PO
Profile EF1410A (MGP IMPACTED SOIL W/DEBRIS)
Generator 117-PEOPLESGASCO PEOPLES GAS CO

Carrier FRESNO TRANSPORT
Vehicle# FRE15220 PROFILE Volume 20.0
Container
Driver
Check#
Billing # 0001201
Gen EPA ID
Grid

	Time	Scale	Operator	Inbound		
In	08/16/2007 11:31:42	Inbound	PATTI		Gross	56960 lb
Out	08/16/2007 11:31:48		PATTI		Tare	32800 lb
					Net	24160 lb
					Tons	12.08

Comments OVERSIZED CONCRETE

HOURS: M-F 6AM-3:30PM HAND UNLOADING DONE AT 3PM - SAT: 7-11:30

WASTE MANAGEMENT

	Product	LD%	Qty	UOM	Rate	Fee	Amount	Origin
1	220-SPECIAL WASTE	100	12.08	Tons				COOK
2	420L-TRANSPORTATIO	100	1	Load				COOK
3	400L-FUEL CHARGES-	100	1	Load				COOK

Total Fees
Total Ticket

Driver's Signature

403WM

WASTE MANAGEMENT

271936

31725 N RT 83
Grayslake, IL, 60030
Ph: 847-223-2722

Countryside Landfill

Ticket# 273207

Customer Name PEOPLES GAS EF1410A PEOPLES G
Ticket Date 08/16/2007
Payment Type Credit Account
Manual Ticket#
Hauling Ticket#
Route
State Waste Code
Manifest 002069544
Destination
PO
Profile EF1410A (MGP IMPACTED SOIL W/DEBRIS)
Generator 117-PEOPLESGASCO PEOPLES GAS CO

Carrier FRESNO TRANSPORT
Vehicle# FRE15220 PROFILE Volume 20.0
Container
Driver
Check#
Billing # 0001201
Gen EPA ID
Grid

	Time	Scale	Operator	Inbound		
In	08/16/2007 08:28:24	Inbound	PATTI		Gross	55200 lb
Out	08/16/2007 08:41:06	Outbound	PATTI		Tare	32800 lb
					Net	22400 lb
					Tons	11.20

Comments LOOKS GREAT NOT OVERSIZED. THANK YOU

WASTE MANAGEMENT

HOURS: M-F 6AM-3:30PM HAND UNLOADING DONE AT 3PM - SAT: 7-11:30

	Product	LD%	Qty	UOM	Rate	Fee	Amount	Origin
1	220-SPECIAL WASTE-	100	11.20	Tons				COOK
2	420L-TRANSPORTATIO	100	1	Load				COOK
3	400L-FUEL CHARGES-	100	1	Load				COOK

Total Fees
Total Ticket

403WM

WASTE MANAGEMENT

293115

31725 N RT 83
Grayslake, IL, 60030
Ph: 847-223-2722

Countryside Landfill

Ticket# 273323

Customer Name PEOPLES GAS EF1410A PEOPLES G
Ticket Date 08/16/2007
Payment Type Credit Account
Manual Ticket#
Hauling Ticket#
Route
State Waste Code
Manifest 002069543
Destination
PO
Profile EF1410A (MGP IMPACTED SOIL W/DEBRIS)
Generator 117-PEOPLESGASCO PEOPLES GAS CO

Carrier FREEDMO TRANSPORT
Vehicle# FRE16920 PROFILE Volume 20.0
Container
Driver
Check#
Billing # 0001201
Gen EPA ID
Grid

	Time	Scale	Operator	Inbound		
In	08/16/2007 11:11:37	Inbound	PATTI		Gross	60200 lb
Out	08/16/2007 11:11:37		PATTI		Tare	33000 lb
					Net	27200 lb
					Tons	13.60

Comments WAY OVERSIZED

HOURS: M-F 6AM-3:30PM HAND UNLOADING DONE AT 3PM - SAT: 7-11:30

WASTE MANAGEMENT

	Product	LDX	Qty	UOM	Rate	Fee	Amount	Origin
1	220-SPECIAL WASTE	100	13.60	Tons				COOK
2	420L-TRANSPORTATIO	100	1	Load				COOK
3	400L-FUEL CHARGES-	100	1	Load				COOK

Total Fees
Total Ticket

Driver's Signature

403WM

WASTE MANAGEMENT

293029

31725 N RT 83
Grayslake, IL, 60030
Ph: 847-223-2722

Countryside Landfill

Ticket# 273204

Customer Name PEOPLES GAS EF1410A PEOPLES G
Ticket Date 08/16/2007
Payment Type Credit Account
Manual Ticket#
Hauling Ticket#
Route
State Waste Code
Manifest 002069543
Destination
PO
Profile EF1410A (MGP IMPACTED SOIL W/DEBRIS)
Generator 117-PEOPLESGASCO PEOPLES GAS CO

Carrier FRESNO TRANSPORT
Vehicle# FRE16920 PROFILE Volume 20.0
Container
Driver
Check#
Billing # 0001201
Gen EPA ID
Grid

	Time	Scale	Operator	Inbound		
In	08/16/2007 08:20:51	Inbound	PATTI		Gross	57100 lb
Out	08/16/2007 08:20:51		PATTI		Tare	33000 lb
					Net	24100 lb
					Tons	12.05

Comments LOOKS GREAT NICE SIZE, NOT OVERSIZED.

HOURS: M-F 6AM-3:30PM HAND UNLOADING DONE AT 3PM - SAT: 7-11:30

WASTE MANAGEMENT

	Product	LD%	Qty	UOM	Rate	Fee	Amount	Origin
1	220-SPECIAL WASTE-	100	12.05	Tons				COOK
2	420L-TRANSPORTATIO	100	1	Load				COOK
3	400L-FUEL CHARGES-	100	1	Load				COOK

Total Fees
Total Ticket

Driver's Signature

403WM

WASTE MANAGEMENT

292649

31725 N RT 83
Grayslake, IL, 60030
Ph: 847-223-2722

Countryside Landfill

Ticket# 272675

Customer Name PEOPLES GAS EF1410A PEOPLES G
Ticket Date 08/14/2007
Payment Type Credit Account
Manual Ticket#
Hauling Ticket#
Route
State Waste Code
Manifest 002069542
Destination
PO
Profile EF1410A (MGP IMPACTED SOIL W/DEBRIS)
Generator 117-PEOPLESGASCO PEOPLES GAS CO

Carrier FRESNO TRANSPORT
Vehicle# FRE167 PROFILE Volume 20.0
Container
Driver
Check#
Billing # 0001201
Gen EPA ID
Grid

	Time	Scale	Operator	Inbound		
In	08/14/2007 12:43:21	Inbound	PATTI		Gross	56740 lb
Out	08/14/2007 12:43:21		PATTI		Tare	30660 lb
					Net	26080 lb
					Tons	13.04

Comments OVERSIZED PCS

HOURS: M-F 6AM-3:30PM HAND UNLOADING DONE AT 3PM SAT: 7-11:30

WASTE MANAGEMENT

	Product	LD%	Qty	UOM	Rate	Fee	Amount	Origin
1	220-SPECIAL WASTE	100	13.04	Tons				COOK
2	420L-TRANSPORTATIO	100	1	Load				COOK
3	400L-FUEL CHARGES-	100	1	Load				COOK

Total Fees
Total Ticket

Driver's Signature

403WM

WASTE MANAGEMENT

271744

31725 N RT 83
Grayslake, IL, 60030
Ph: 847-223-2722

Countryside Landfill

Ticket# 272561

Customer Name PEOPLES GAS EF1410A PEOPLES G
Ticket Date 08/14/2007
Payment Type Credit Account
Manual Ticket#
Hauling Ticket#
Route
State Waste Code
Manifest 0
Destination
PO
Profile EF1410A (MGP IMPACTED SOIL W/DEBRIS)
Generator 117-PEOPLESGASCO PEOPLES GAS CO

Carrier FRESNO TRANSPORT
Vehicle# FRE167 PROFILE Volume 20.0
Container
Driver
Check#
Billing # 0001201
Gen EPA ID
Grid

	Time	Scale	Operator	Inbound		
In	08/14/2007 09:45:22	Inbound	PATTI		Gross	60180 lb
Out	08/14/2007 10:07:36	Outbound	PATTI		Tare	30660 lb
					Net	29520 lb
					Tons	14.76

Comments VERY NICE!!!!!!!!!! NICE SIZE PCS-not oversized

HOURS: M-F 6AM-3:30PM HAND UNLOADING DONE AT 3PM - SAT: 7-11:30

	Product	LD%	Qty	UOM	Rate	Fee	Amount	Origin
1	220-SPECIAL WASTE-	100	14.76	Tons				COOK
2	420L-TRANSPORTATIO	100	1	Load				COOK
3	400L-FUEL CHARGES-	100	1	Load				COOK

Total Fees
Total Ticket

Driver's Signature

403WM

WASTE MANAGEMENT

292640

31725 N RT 83
Grayslake, IL, 60030
Ph: 847-223-2722

Countryside Landfill

Ticket# 272665

Customer Name PEOPLES GAS EF1410A PEOPLES G
Ticket Date 08/14/2007
Payment Type Credit Account
Manual Ticket#
Hauling Ticket#
Route
State Waste Code
Manifest 002069541
Destination
PO
Profile EF1410A (MGP IMPACTED SOIL W/DEBRIS)
Generator 117-PEOPLESGASCO PEOPLES GAS CO

Carrier FRESNO TRANSPORT
Vehicle# FRE168 PROFILE Volume 20.0
Container
Driver
Check#
Billing # 0001201
Gen EPA ID
Grid

	Time	Scale	Operator			
In	08/14/2007 12:27:56	Inbound	PATTI	Inbound	Gross	64440 lb
Out	08/14/2007 12:27:56		PATTI		Tare	31780 lb
					Net	32660 lb
					Tons	16.33

Comments GOOD LOAD-NOT OVERSIZED

HOURS: M-F 6AM-3:30PM HAND UNLOADING DONE AT 3PM- SAT: 7-11:30

WASTE MANAGEMENT

	Product	LD%	Qty	UOM	Rate	Fee	Amount	Origin
1	220-SPECIAL WASTE-	100	16.33	Tons				COOK
2	420L-TRANSPORTATIO	100	1	Load				COOK
3	400L-FUEL CHARGES-	100	1	Load				COOK

Total Fees
Total Ticket

Dale Douglas

Driver's Signature

403WM

WASTE MANAGEMENT

271743

31725 N RT 83
Grayslake, IL, 60030
Ph: 847-223-2722

Countryside Landfill

Ticket# 272550

Customer Name PEOPLES GAS EF1410A PEOPLES G
Ticket Date 08/14/2007
Payment Type Credit Account
Manual Ticket#
Hauling Ticket#
Route
State Waste Code
Manifest 002069541
Destination
PO
Profile EF1410A (MGP IMPACTED SOIL W/DEBRIS)
Generator 117-PEOPLESGASCO PEOPLES GAS CO

Carrier FRESNO TRANSPORT
Vehicle# FRE168 PROFILE Volume 20.0
Container
Driver
Check#
Billing # 0001201
Gen EPA ID
Grid

	Time	Scale	Operator	Inbound		
In	08/14/2007 09:33:10	Inbound	PATTI		Gross	60500 lb
Out	08/14/2007 09:58:03	Outbound	PATTI		Tare	32100 lb
					Net	28400 lb
					Tons	14.20

Comments LOOKS GREAT. NOT OVERSIZED AT ALL!!!!

HOURS: M-F 6AM-3:30PM HAND UNLOADING DONE AT 3PM SAT: 7-11:30

	Product	LD%	Qty	UOM	Rate	Fee	Amount	Origin
1	220-SPECIAL WASTE-	100	14.20	Tons				COOK
2	420L-TRANSPORTATIO	100	1	Load				COOK
3	400L-FUEL CHARGES-	100	1	Load				COOK

Total Fees
Total Ticket

Driver's Signature

WASTE MANAGEMENT

302050

31725 N RT 83
Grayslake, IL, 60030
Ph: 847-223-2722

Countryside Landfill

Ticket# 271951

Customer Name PEOPLES GAS EF1410A PEOPLES G
Ticket Date 08/10/2007
Payment Type Credit Account
Manual Ticket#
Hauling Ticket#
Route
State Waste Code
Manifest 002069540
Destination
PO
Profile EF1410A (MGP IMPACTED SOIL W/DEBRIS)
Generator 117-PEOPLESGASCO PEOPLES GAS CO

Carrier FRESNO TRANSPORT
Vehicle# FRE168 PROFILE Volume 20.0
Container
Driver
Check#
Billing # 0001201
Gen EPA ID
Grid

	Time	Scale	Operator	Inbound		
In	08/10/2007 11:55:28	Inbound	TTI		Gross	61740 lb
Out	08/10/2007 11:55:28		TTI		Tare	31780 lb
					Net	29960 lb
					Tons	14.98

Comments

WASTE MANAGEMENT®

HOURS: M-F 6AM-3:30PM HAND UNLOADING DONE AT 3PM - SAT: 7-11:30

	Product	LD%	Qty	UOM	Rate	Fee	Amount	Origin
1	220-SPECIAL WASTE	100	14.98	Tons				COOK
2	420L-TRANSPORTATIO	100	1	Load				COOK
3	400L-FUEL CHARGES-	100	1	Load				COOK

Total Fees
Total Ticket

403WM

Driver's Signature

WASTE MANAGEMENT

301966

31725 N RT 83
Grayslake, IL, 60030
Ph: 847-223-2722

Countryside Landfill

Ticket# 271839

Customer Name PEOPLES GAS EF1410A PEOPLES G
Ticket Date 08/10/2007
Payment Type Credit Account
Manual Ticket#
Hauling Ticket#
Route
State Waste Code
Manifest 002069540
Destination
PO
Profile EF1410A (MGP IMPACTED SOIL W/DEBRIS)
Generator 117-PEOPLESGASCO PEOPLES GAS CO

Carrier FRESNO TRANSPORT
Vehicle# FRE168 PROFILE Volume 20.0
Container
Driver
Check#
Billing # 0001201
Gen EPA ID
Grid

	Time	Scale	Operator	Inbound		
In	08/10/2007 09:02:57	Inbound	FGTTI		Gross	64620 lb
Out	08/10/2007 09:02:57		FGTTI		Tare	31780 lb
					Net	32840 lb
					Tons	16.42

Comments

WASTE MANAGEMENT

HOURS: M-F 6AM-3:30PM HAND UNLOADING DONE AT 3PM - SAT: 7-11:30

	Product	LD%	Qty	UOM	Rate	Fee	Amount	Origin
1	220-SPECIAL WASTE	100	16.42	Tons				COOK
2	420L-TRANSPORTATIO	100	1	Load				COOK
3	400L-FUEL CHARGES-	100	1	Load				COOK

Total Fees
Total Ticket

403WM

Driver's Signature

WASTE MANAGEMENT

302051

Countryside Landfill

31725 N RT 83
Grayslake, IL, 60030
Ph: 847-223-2722

Ticket# 271952

Customer Name PEOPLES GAS EF1410A PEOPLES G
Ticket Date 08/10/2007
Payment Type Credit Account
Manual Ticket#
Hauling Ticket#
Route
State Waste Code
Manifest 002069539
Destination
PO
Profile EF1410A (MGP IMPACTED SOIL W/DEBRIS)
Generator 117-PEOPLESGASCO PEOPLES GAS CO

Carrier FRESNO TRANSPORT
Vehicle# FRE16920 PROFILE Volume 20.0
Container
Driver
Check#
Billing # 0001201
Gen EPA ID
Grid

	Time	Scale	Operator		
In	08/10/2007 11:57:06	Inbound	PATTI	Inbound	Gross 62020 lb
Out	08/10/2007 11:57:06		PATTI		Tare 33000 lb
					Net 29020 lb
					Tons 14.51

Comments

WASTE MANAGEMENT

HOURS: M-F 6AM-3:30PM HAND UNLOADING DONE AT 3PM - SAT: 7-11:30

	Product	LD%	Qty	UOM	Rate	Fee	Amount	Origin
1	220-SPECIAL WASTE	100	14.51	Tons				
2	420L-TRANSPORTATIO	100	1	Load				COOK
3	400L-FUEL CHARGES-	100	1	Load				COOK
								COOK

Total Fees
Total Ticket

403WM

Driver's Signature

WASTE MANAGEMENT

301965

Countryside Landfill

31725 N RT 83
Grayslake, IL, 60030
Ph: 847-223-2722

Ticket# 271838

Customer Name PEOPLES GAS EF1410A PEOPLES G
Ticket Date 08/10/2007
Payment Type Credit Account
Manual Ticket#
Hauling Ticket#
Route
State Waste Code
Manifest 002069539
Destination
PO
Profile EF1410A (MGP IMPACTED SOIL W/DEBRIS)
Generator 117-PEOPLESGASCO PEOPLES GAS CO

Carrier FREEBNO TRANSPORT
Vehicle# FRE16920 PROFILE Volume 20.0
Container
Driver
Check#
Billing # 0001201
Gen EPA ID
Grid

	Time	Scale	Operator			
In	08/10/2007 09:00:58	Inbound	PATTI	Inbound	Gross	65140 lb
Out	08/10/2007 09:00:56		PATTI		Tare	33000 lb
					Net	32140 lb
					Tons	16.07

Comments HUGE CONCRETE

WASTE MANAGEMENT®

HOURS: M-F 6AM-3:30PM HAND UNLOADING DONE AT 3PM - SAT: 7-11:30

	Product	LD%	Qty	UOM	Rate	Fee	Amount	Origin
1	220-SPECIAL WASTE	100	16.07	Tons				
2	420L-TRANSPORTATIO	100	1	Load				COOK
3	400L-FUEL CHARGES-	100	1	Load				COOK
								COOK

Total Fees
Total Ticket

403WM

Driver's Signature

WASTE MANAGEMENT

301790

31725 N RT 83
Grayslake, IL, 60030
Ph: 847-223-2722

Countryside Landfill

Ticket: 271608

Customer Name PEOPLES GAS EF1410A PEOPLES G
Ticket Date 08/09/2007
Payment Type Credit Account
Manual Ticket#
Hauling Ticket#
Route
State Waste Code
Manifest 2069538
Destination
PO
Profile EF1410A (MGP IMPACTED SOIL W/DEBRIS)
Generator 117-PEOPLESGASCO PEOPLES GAS CO

Carrier FRESNO TRANSPORT
Vehicle# FRE16920 PROFILE
Container
Driver
Check#
Billing # 0001201
Gen EPA ID
Grid

Volume 20.0

	Time	Scale	Operator			
In	08/09/2007 11:38:08	Inbound	PATTI	Inbound	Gross	65460 lb
Out	08/09/2007 11:38:08		PATTI		Tare	33000 lb
					Net	32460 lb
					Tons	16.23

Comments

WASTE MANAGEMENT

HOURS: M-F 6AM-3:30PM HAND UNLOADING DONE AT 3PM - SAT: 7-11:30

	Product	LD%	Qty	UOM	Rate	Fee	Amount	Origin
1	220-SPECIAL WASTE-	100	16.23	Tons				COOK
2	420L-TRANSPORTATIO	100	1	Load				COOK
3	400L-FUEL CHARGES-	100	1	Load				COOK

Total Fees
Total Ticket

WASTE MANAGEMENT

303320

31725 N RT 83
Grayslake, IL, 60030
Ph: 847-223-2722

Countryside Landfill

Ticket# 271487

Customer Name PEOPLES GAS EF1410A PEOPLES G
Ticket Date 08/09/2007
Payment Type Credit Account
Manual Ticket#
Hauling Ticket#
Route
State Waste Code
Manifest 002069538
Destination
PO
Profile EF1410A (MGP IMPACTED SOIL W/DEBRIS)
Generator 117-PEOPLESGASCO PEOPLES GAS CO

Carrier ~~FRESNO~~ TRANSPORT
Vehicle# FRE16920 PROFILE Volume 20.0
Container
Driver
Check#
Billing # 0001201
Gen EPA ID
Grid

	Time	Scale	Operator	Inbound		
In	08/09/2007 08:42:38	Inbound	PATTI		Gross	57540 lb
Out	08/09/2007 09:11:26	Outbound	PATTI		Tare	33000 lb
					Net	24540 lb
					Tons	12.27

Comments huge concrete

HOURS: M-F 6AM-3:30PM HAND UNLOADING DONE AT 3PM - SAT: 7-11:30

	Product	LD%	Qty	UOM	Rate	Fee	Amount	Origin
1	220-SPECIAL WASTE	100	12.27	Tons				COOK
2	420L-TRANSPORTATIO	100	1	Load				COOK
3	400L-FUEL CHARGES-	100	1	Load				COOK

Total Fees
Total Ticket

303321

WASTE MANAGEMENT

31725 N RT 83
Grayslake, IL, 60030
Ph: 847-223-2722

Countryside Landfill

Ticket# 271491

Customer Name PEOPLES GAS EF1410A PEOPLES G
Ticket Date 08/09/2007
Payment Type Credit Account
Manual Ticket#
Hauling Ticket#
Route
State Waste Code
Manifest 002069537
Destination
PO
Profile EF1410A (MGP IMPACTED SOIL W/DEBRIS)
Generator 117-PEOPLESGASCO PEOPLES GAS CO

Carrier FRESNO TRANSPORT
Vehicle# FRE16820 PROFILE Volume 20.0
Container
Driver
Check#
Billing # 0001201
Gen EPA ID
Grid

	Time	Scale	Operator	Inbound		
In	08/09/2007 08:49:48	Inbound	PATTI		Gross	52440 lb
Out	08/09/2007 09:13:01	Outbound	PATTI		Tare	32160 lb
					Net	20280 lb
					Tons	10.14

Comments HUGE CONCRETE

HOURS: M-F 6AM-3:30PM HAND UNLOADING DONE AT 3PM - SAT: 7-11:30

	Product	LD%	Qty	UOM	Rate	Fee	Amount	Origin
1	220-SPECIAL WASTE	100	10.14	Tons				COOK
2	420L-TRANSPORTATIO	100	1	Load				COOK
3	400L-FUEL CHARGES-	100	1	Load				COOK

Dali Dang

Total Fees
Total Ticket

Driver's Signature

WASTE MANAGEMENT

301789

31725 N RT 83
Grayslake, IL, 60030
Ph: 847-223-2722

Countryside Landfill

Ticket# 271607

Customer Name PEOPLES GAS EF1410A PEOPLES G
Ticket Date 08/09/2007
Payment Type Credit Account
Manual Ticket#
Hauling Ticket#
Route
State Waste Code
Manifest 2069537
Destination
PO
Profile EF1410A (MGP IMPACTED SOIL W/DEBRIS)
Generator 117-PEOPLESGASCO PEOPLES GAS CO

Carrier FRESNO TRANSPORT
Vehicle# FRE168 PROFILE Volume 20.0
Container
Driver
Check#
Billing # 0001201
Gen EPA ID
Grid

	Time	Scale	Operator			
In	08/09/2007 11:35:08	Inbound	PATTI	Inbound	Gross	57860 lb
Out	08/09/2007 11:35:08		PATTI		Tare	31780 lb
					Net	26080 lb
					Tons	13.04

Comments

WASTE MANAGEMENT®

HOURS: M-F 6AM-3:30PM HAND UNLOADING DONE AT 3PM - SAT: 7-11:30

	Product	LD%	Qty	UOM	Rate	Fee	Amount	Origin
1	220-SPECIAL WASTE	100	13.04	Tons				COOK
2	420L-TRANSPORTATIO	100	1	Load				COOK
3	400L-FUEL CHARGES-	100	1	Load				COOK

Dale Dangly

Total Fees
Total Ticket

403WM

Driver's Signature

Liquid Waste Manifests
Former Pitney Court Station

Burns & McDonnell
SINCE 1898

Please print or type. (Form designed for use on elite (12-pitch) typewriter.)

Form Approved. OMB No. 2050-0039

UNIFORM HAZARDOUS WASTE MANIFEST

1. Generator ID Number: 031631 [illegible]
2. Page 1 of
3. Emergency Response Phone: (630)529-0240
4. Manifest Tracking Number: 003032225 JJK

5. Generator's Name and Mailing Address: [illegible]

Generator's Site Address (if different than mailing address): [illegible]

Generator's Phone: [illegible]

6. Transporter 1 Company Name: North Branch Environmental UPM0350461IL

U.S. EPA ID Number: ILR000052977

7. Transporter 2 Company Name:

U.S. EPA ID Number:

8. Designated Facility Name and Site Address: Oruck, 7601 W. 47th street, McCook, Il 60525 (708)762-5119

U.S. EPA ID Number: 0311740001

Facility's Phone:

9a. HM	9b. U.S. DOT Description (including Proper Shipping Name, Hazard Class, ID Number, and Packing Group (if any))	10. Containers No.	10. Containers Type	11. Total Quantity	12. Unit Wt./Vol.	13. Waste Codes
	1. Non-Hazardous Liquid 1210	001	ft	5600	g	
	2.					
	3.					
	4.					

14. Special Handling Instructions and Additional Information

Work order 82884

15. **GENERATOR'S/OFFEROR'S CERTIFICATION:** I hereby declare that the contents of this consignment are fully and accurately described above by the proper shipping name, and are classified, packaged, marked and labeled/placarded, and are in all respects in proper condition for transport according to applicable international and national governmental regulations. If export shipment and I am the Primary Exporter, I certify that the contents of this consignment conform to the terms of the attached EPA Acknowledgment of Consent.
I certify that the waste minimization statement identified in 40 CFR 262.27(a) (if I am a large quantity generator) or (b) (if I am a small quantity generator) is true.

Generator's/Offeror's Printed/Typed Name: Tim Maley

Signature: [illegible]

Month 08 Day 28 Year 07

16. International Shipments ☐ Import to U.S. ☐ Export from U.S. Port of entry/exit:

Transporter signature (for exports only): Date leaving U.S.:

17. Transporter Acknowledgment of Receipt of Materials

Transporter 1 Printed/Typed Name: [illegible]

Signature: [illegible]

Month 08 Day 28 Year 07

Transporter 2 Printed/Typed Name:

Signature:

Month Day Year

18. Discrepancy

18a. Discrepancy Indication Space ☐ Quantity ☐ Type ☐ Residue ☐ Partial Rejection ☐ Full Rejection

Manifest Reference Number:

18b. Alternate Facility (or Generator)

U.S. EPA ID Number

Facility's Phone:

18c. Signature of Alternate Facility (or Generator)

Month Day Year

19. Hazardous Waste Report Management Method Codes (i.e., codes for hazardous waste treatment, disposal, and recycling systems)

1.	2.	3.	4.

20. Designated Facility Owner or Operator: Certification of receipt of hazardous materials covered by the manifest except as noted in Item 18a

Printed/Typed Name

Signature

Month Day Year

GENERATOR

INT'L

TRANSPORTER

DESIGNATED FACILITY

EPA Form 8700-22 (Rev. 3-05) Previous editions are obsolete.

GENERATOR'S INITIAL COPY

Please print or type. (Form designed for use on elite (12-pitch) typewriter.)

Form Approved. OMB No. 2050-0039

UNIFORM HAZARDOUS WASTE MANIFEST

1. Generator ID Number: 0316310037
2. Page 1 of
3. Emergency Response Phone: (630)529-0240
4. Manifest Tracking Number: 003032224 JJK

5. Generator's Name and Mailing Address: Peoples Gas Light & Coke, 130 E. Randolph Drive, Chicago IL 60601
Generator's Site Address (if different than mailing address): 3052 Pitney Court, Chicago IL 60608
Generator's Phone:

6. Transporter 1 Company Name: North Branch Environmental UPM0350461IL
U.S. EPA ID Number: ILR000052977

7. Transporter 2 Company Name:
U.S. EPA ID Number:

8. Designated Facility Name and Site Address: Grace, 7601 W. 47th street, McCook, Il 60525 (708)762-5119
U.S. EPA ID Number: 0311740001
Facility's Phone:

9a. HM	9b. U.S. DOT Description (including Proper Shipping Name, Hazard Class, ID Number, and Packing Group (if any))	10. Containers No.	10. Containers Type	11. Total Quantity	12. Unit Wt./Vol.	13. Waste Codes
	1. Non-Hazardous Liquid	001	tt	5600	g	
	2.					
	3.					
	4.					

14. Special Handling Instructions and Additional Information: Work order 82189

15. **GENERATOR'S/OFFEROR'S CERTIFICATION:** I hereby declare that the contents of this consignment are fully and accurately described above by the proper shipping name, and are classified, packaged, marked and labeled/placarded, and are in all respects in proper condition for transport according to applicable international and national governmental regulations. If export shipment and I am the Primary Exporter, I certify that the contents of this consignment conform to the terms of the attached EPA Acknowledgment of Consent.
I certify that the waste minimization statement identified in 40 CFR 262.27(a) (if I am a large quantity generator) or (b) (if I am a small quantity generator) is true.

Generator's/Offeror's Printed/Typed Name: Tim Morey
Signature: [signature]
Month 08 Day 28 Year 07

16. International Shipments ☐ Import to U.S. ☐ Export from U.S. Port of entry/exit:
Transporter signature (for exports only): Date leaving U.S.:

17. Transporter Acknowledgment of Receipt of Materials
Transporter 1 Printed/Typed Name: Fred Colon
Signature: Fred Colon
Month 08 Day 28 Year 07
Transporter 2 Printed/Typed Name:
Signature:
Month Day Year

18. Discrepancy
18a. Discrepancy Indication Space ☐ Quantity ☐ Type ☐ Residue ☐ Partial Rejection ☐ Full Rejection
Manifest Reference Number:

18b. Alternate Facility (or Generator)
U.S. EPA ID Number
Facility's Phone:

18c. Signature of Alternate Facility (or Generator)
Month Day Year

19. Hazardous Waste Report Management Method Codes (i.e., codes for hazardous waste treatment, disposal, and recycling systems)
1. 2. 3. 4.

20. Designated Facility Owner or Operator: Certification of receipt of hazardous materials covered by the manifest except as noted in Item 18a
Printed/Typed Name
Signature
Month Day Year

GENERATOR — INT'L — TRANSPORTER — DESIGNATED FACILITY

EPA Form 8700-22 (Rev. 3-05) Previous editions are obsolete.

GENERATOR'S INITIAL COPY

Please print or type. (Form designed for use on elite (12-pitch) typewriter.)

Form Approved. OMB No. 2050-0039

UNIFORM HAZARDOUS WASTE MANIFEST

1. Generator ID Number: 031631 0037
2. Page 1 of
3. Emergency Response Phone: (630)529-0240
4. Manifest Tracking Number: 003032223 JJK

5. Generator's Name and Mailing Address: PEOPLES GAS LIGHT & COKE, 130 E RANDOLPH DRIVE, CHICAGO IL 60601

Generator's Site Address (if different than mailing address): 3057 PRAIRIE COURT, CHICAGO IL 60608

Generator's Phone:

6. Transporter 1 Company Name: North Branch Environmental — UPM035046IIL — U.S. EPA ID Number: ILR000052977

7. Transporter 2 Company Name — U.S. EPA ID Number:

8. Designated Facility Name and Site Address: Orbeck, 7601 W. 47th street, McCook, Il 60525 (708)783-5119 — U.S. EPA ID Number: 021174001

Facility's Phone:

9a. HM	9b. U.S. DOT Description (including Proper Shipping Name, Hazard Class, ID Number, and Packing Group (if any))	10. Containers No.	10. Containers Type	11. Total Quantity	12. Unit Wt./Vol.	13. Waste Codes
	1. Non-Hazardous Liquid	001	tr	5600	g	
	2.					
	3.					
	4.					

14. Special Handling Instructions and Additional Information: Work order 82817

15. **GENERATOR'S/OFFEROR'S CERTIFICATION:** I hereby declare that the contents of this consignment are fully and accurately described above by the proper shipping name, and are classified, packaged, marked and labeled/placarded, and are in all respects in proper condition for transport according to applicable international and national governmental regulations. If export shipment and I am the Primary Exporter, I certify that the contents of this consignment conform to the terms of the attached EPA Acknowledgment of Consent.
I certify that the waste minimization statement identified in 40 CFR 262.27(a) (if I am a large quantity generator) or (b) (if I am a small quantity generator) is true.

Generator's/Offeror's Printed/Typed Name — Signature — Month 08 Day 28 Year 07

16. International Shipments ☐ Import to U.S. ☐ Export from U.S. Port of entry/exit:
Transporter signature (for exports only): Date leaving U.S.:

17. Transporter Acknowledgment of Receipt of Materials

Transporter 1 Printed/Typed Name: Fred Colon — Signature — Month 08 Day 28 Year 07

Transporter 2 Printed/Typed Name — Signature — Month Day Year

18. Discrepancy

18a. Discrepancy Indication Space ☐ Quantity ☐ Type ☐ Residue ☐ Partial Rejection ☒ Full Rejection

Manifest Reference Number:

18b. Alternate Facility (or Generator) — U.S. EPA ID Number

Facility's Phone:

18c. Signature of Alternate Facility (or Generator) — Month Day Year

19. Hazardous Waste Report Management Method Codes (i.e., codes for hazardous waste treatment, disposal, and recycling systems)

1. 2. 3. 4.

20. Designated Facility Owner or Operator: Certification of receipt of hazardous materials covered by the manifest except as noted in Item 18a

Printed/Typed Name — Signature — Month Day Year

GENERATOR — INT'L — TRANSPORTER — DESIGNATED FACILITY

EPA Form 8700-22 (Rev. 3-05) Previous editions are obsolete.

GENERATOR'S INITIAL COPY

Please print or type. (Form designed for use on elite (12-pitch) typewriter.) Form Approved. OMB No. 2050-0039

UNIFORM HAZARDOUS WASTE MANIFEST

1. Generator ID Number: 0316310037
2. Page 1 of
3. Emergency Response Phone: (630)529-0240
4. Manifest Tracking Number: 003032209 JJK

5. Generator's Name and Mailing Address: [illegible]
Generator's Site Address (if different than mailing address): [illegible]
Generator's Phone:

6. Transporter 1 Company Name: North Branch Environmental UPM035046IIL
U.S. EPA ID Number: ILR000052977

7. Transporter 2 Company Name:
U.S. EPA ID Number:

8. Designated Facility Name and Site Address: Orrock
7601 W. 47th street
McCook, Il 60525 (708)762-5119
U.S. EPA ID Number: 0311740001
Facility's Phone:

9a. HM	9b. U.S. DOT Description (including Proper Shipping Name, Hazard Class, ID Number, and Packing Group (if any))	10. Containers No.	10. Containers Type	11. Total Quantity	12. Unit Wt./Vol.	13. Waste Codes
	1. Non-Hazardous Liquid	001	tt	[illegible]	g	
	2.					
	3.					
	4.					

14. Special Handling Instructions and Additional Information
Work order 32786

15. **GENERATOR'S/OFFEROR'S CERTIFICATION:** I hereby declare that the contents of this consignment are fully and accurately described above by the proper shipping name, and are classified, packaged, marked and labeled/placarded, and are in all respects in proper condition for transport according to applicable international and national governmental regulations. If export shipment and I am the Primary Exporter, I certify that the contents of this consignment conform to the terms of the attached EPA Acknowledgment of Consent.
I certify that the waste minimization statement identified in 40 CFR 262.27(a) (if I am a large quantity generator) or (b) (if I am a small quantity generator) is true.

Generator's/Offeror's Printed/Typed Name: [illegible] Signature: [illegible] Month Day Year

16. International Shipments ☐ Import to U.S. ☐ Export from U.S. Port of entry/exit:
Transporter signature (for exports only): Date leaving U.S.:

17. Transporter Acknowledgment of Receipt of Materials
Transporter 1 Printed/Typed Name: Signature: Month Day Year
Transporter 2 Printed/Typed Name: Signature: Month Day Year

18. Discrepancy
18a. Discrepancy Indication Space ☐ Quantity ☐ Type ☐ Residue ☐ Partial Rejection ☐ Full Rejection
Manifest Reference Number:

18b. Alternate Facility (or Generator) U.S. EPA ID Number
Facility's Phone:

18c. Signature of Alternate Facility (or Generator) Month Day Year

19. Hazardous Waste Report Management Method Codes (i.e., codes for hazardous waste treatment, disposal, and recycling systems)
1. 2. 3. 4.

20. Designated Facility Owner or Operator: Certification of receipt of hazardous materials covered by the manifest except as noted in Item 18a
Printed/Typed Name Signature Month Day Year

GENERATOR — INT'L — TRANSPORTER — DESIGNATED FACILITY

EPA Form 8700-22 (Rev. 3-05) Previous editions are obsolete.

GENERATOR'S INITIAL COPY

Please print or type. (Form designed for use on elite (12-pitch) typewriter.)

Form Approved. OMB No. 2050-0039

UNIFORM HAZARDOUS WASTE MANIFEST

1. Generator ID Number: 0316310037
2. Page 1 of
3. Emergency Response Phone: (630)529-0240
4. Manifest Tracking Number: 003032208 JJK

5. Generator's Name and Mailing Address: [illegible]

Generator's Site Address (if different than mailing address): [illegible]

Generator's Phone: [illegible]

6. Transporter 1 Company Name: North Branch Environmental UPM0350461IL

U.S. EPA ID Number: ILR000052977

7. Transporter 2 Company Name:

U.S. EPA ID Number:

8. Designated Facility Name and Site Address: Ortek, 7601 W. 47th street, McCook, Il 60525 (708)762-5119

U.S. EPA ID Number: 0311740001

Facility's Phone:

9a. HM	9b. U.S. DOT Description (including Proper Shipping Name, Hazard Class, ID Number, and Packing Group (if any))	10. Containers No.	10. Containers Type	11. Total Quantity	12. Unit Wt./Vol.	13. Waste Codes
	1. Non-Hazardous Liquid	001	11	5500	g	
	2.					
	3.					
	4.					

14. Special Handling Instructions and Additional Information

Work order 82807

15. **GENERATOR'S/OFFEROR'S CERTIFICATION:** I hereby declare that the contents of this consignment are fully and accurately described above by the proper shipping name, and are classified, packaged, marked and labeled/placarded, and are in all respects in proper condition for transport according to applicable international and national governmental regulations. If export shipment and I am the Primary Exporter, I certify that the contents of this consignment conform to the terms of the attached EPA Acknowledgment of Consent.
I certify that the waste minimization statement identified in 40 CFR 262.27(a) (if I am a large quantity generator) or (b) (if I am a small quantity generator) is true.

Generator's/Offeror's Printed/Typed Name: [illegible] Signature: [illegible] Month 8 Day 28 Year 07

16. International Shipments ☐ Import to U.S. ☐ Export from U.S. Port of entry/exit:
Transporter signature (for exports only): Date leaving U.S.:

17. Transporter Acknowledgment of Receipt of Materials

Transporter 1 Printed/Typed Name: [illegible] Signature: [illegible] Month 8 Day 28 Year 07

Transporter 2 Printed/Typed Name: Signature: Month Day Year

18. Discrepancy

18a. Discrepancy Indication Space ☐ Quantity ☐ Type ☐ Residue ☐ Partial Rejection ☐ Full Rejection

Manifest Reference Number:

18b. Alternate Facility (or Generator) U.S. EPA ID Number

Facility's Phone:

18c. Signature of Alternate Facility (or Generator) Month Day Year

19. Hazardous Waste Report Management Method Codes (i.e., codes for hazardous waste treatment, disposal, and recycling systems)

1.	2.	3.	4.

20. Designated Facility Owner or Operator: Certification of receipt of hazardous materials covered by the manifest except as noted in Item 18a

Printed/Typed Name Signature Month Day Year

GENERATOR — INT'L — TRANSPORTER — DESIGNATED FACILITY

EPA Form 8700-22 (Rev. 3-05) Previous editions are obsolete.

GENERATOR'S INITIAL COPY

Please print or type. (Form designed for use on elite (12-pitch) typewriter.)

Form Approved. OMB No. 2050-0039

UNIFORM HAZARDOUS WASTE MANIFEST

1. Generator ID Number: 031631 0037
2. Page 1 of
3. Emergency Response Phone: (630)528-0240
4. Manifest Tracking Number: 003032207 JJK

5. Generator's Name and Mailing Address: Kaplan Company Lux Cove, BEL Rt. 7 Ln, Chicago Cook
Generator's Site Address (if different than mailing address): Kaplan Company, 7052 S Pitney, Chicago
Generator's Phone:

6. Transporter 1 Company Name: North Branch Environmental — UTR4035046IL
U.S. EPA ID Number: ILR000052977

7. Transporter 2 Company Name
U.S. EPA ID Number

8. Designated Facility Name and Site Address: Creek, 7601 W. 47th street, McCook, Il 60525 (708)762-5119
U.S. EPA ID Number: 031174001
Facility's Phone:

9a. HM	9b. U.S. DOT Description (including Proper Shipping Name, Hazard Class, ID Number, and Packing Group (if any))	10. Containers No.	10. Containers Type	11. Total Quantity	12. Unit WL/Vol.	13. Waste Codes
	1. Non-Hazardous Liquid	001	TT	5500	G	
	2.					
	3.					
	4.					

14. Special Handling Instructions and Additional Information
Work order 82300

15. **GENERATOR'S/OFFEROR'S CERTIFICATION:** I hereby declare that the contents of this consignment are fully and accurately described above by the proper shipping name, and are classified, packaged, marked and labeled/placarded, and are in all respects in proper condition for transport according to applicable international and national governmental regulations. If export shipment and I am the Primary Exporter, I certify that the contents of this consignment conform to the terms of the attached EPA Acknowledgment of Consent.
I certify that the waste minimization statement identified in 40 CFR 262.27(a) (if I am a large quantity generator) or (b) (if I am a small quantity generator) is true.

Generator's/Offeror's Printed/Typed Name: Tim Wheeler — Signature: [illegible] — Month 8 Day 27 Year 07

INT'L

16. International Shipments ☐ Import to U.S. ☐ Export from U.S. Port of entry/exit:
Transporter signature (for exports only): Date leaving U.S.:

TRANSPORTER

17. Transporter Acknowledgment of Receipt of Materials
Transporter 1 Printed/Typed Name: M Ryan — Signature: M Ryan — Month 8 Day 27 Year 07
Transporter 2 Printed/Typed Name: — Signature: — Month Day Year

DESIGNATED FACILITY

18. Discrepancy
18a. Discrepancy Indication Space ☐ Quantity ☐ Type ☐ Residue ☐ Partial Rejection ☐ Full Rejection
Manifest Reference Number:
18b. Alternate Facility (or Generator) U.S. EPA ID Number
Facility's Phone:
18c. Signature of Alternate Facility (or Generator) Month Day Year

19. Hazardous Waste Report Management Method Codes (i.e., codes for hazardous waste treatment, disposal, and recycling systems)
1. 2. 3. 4.

20. Designated Facility Owner or Operator: Certification of receipt of hazardous materials covered by the manifest except as noted in Item 18a
Printed/Typed Name Signature Month Day Year

EPA Form 8700-22 (Rev. 3-05) Previous editions are obsolete.

GENERATOR'S INITIAL COPY

Please print or type. (Form designed for use on elite (12-pitch) typewriter.)

Form Approved. OMB No. 2050-0039

UNIFORM HAZARDOUS WASTE MANIFEST

1. Generator ID Number: 0316310037
2. Page 1 of
3. Emergency Response Phone: (630)529-0240
4. Manifest Tracking Number: 003032206 JJK

5. Generator's Name and Mailing Address: [illegible]
Generator's Site Address (if different than mailing address): [illegible]
Generator's Phone:

6. Transporter 1 Company Name: North Branch Environmental UPM0350461IL
U.S. EPA ID Number: ILR000052977

7. Transporter 2 Company Name:
U.S. EPA ID Number:

8. Designated Facility Name and Site Address: Crook
7601 W. 47th street
McCook, Il 60525 (708)762-5119
U.S. EPA ID Number: 0311740001
Facility's Phone:

9a. HM	9b. U.S. DOT Description (including Proper Shipping Name, Hazard Class, ID Number, and Packing Group (if any))	10. Containers No.	10. Containers Type	11. Total Quantity	12. Unit Wt./Vol.	13. Waste Codes
	1. Non-Hazardous Liquid	001	tt	[illegible]	g	
	2.					
	3.					
	4.					

14. Special Handling Instructions and Additional Information

Work order 52306

15. **GENERATOR'S/OFFEROR'S CERTIFICATION:** I hereby declare that the contents of this consignment are fully and accurately described above by the proper shipping name, and are classified, packaged, marked and labeled/placarded, and are in all respects in proper condition for transport according to applicable international and national governmental regulations. If export shipment and I am the Primary Exporter, I certify that the contents of this consignment conform to the terms of the attached EPA Acknowledgment of Consent.
I certify that the waste minimization statement identified in 40 CFR 262.27(a) (if I am a large quantity generator) or (b) (if I am a small quantity generator) is true.

Generator's/Offeror's Printed/Typed Name: [illegible] Signature: [illegible] Month 8 Day 27 Year 07

16. International Shipments ☐ Import to U.S. ☐ Export from U.S. Port of entry/exit:
Transporter signature (for exports only): Date leaving U.S.:

17. Transporter Acknowledgment of Receipt of Materials

Transporter 1 Printed/Typed Name: [illegible] Signature: [illegible] Month 8 Day 27 Year 07

Transporter 2 Printed/Typed Name: Signature: Month Day Year

18. Discrepancy

18a. Discrepancy Indication Space ☐ Quantity ☐ Type ☐ Residue ☐ Partial Rejection ☐ Full Rejection

Manifest Reference Number:

18b. Alternate Facility (or Generator) U.S. EPA ID Number

Facility's Phone:

18c. Signature of Alternate Facility (or Generator) Month Day Year

19. Hazardous Waste Report Management Method Codes (i.e., codes for hazardous waste treatment, disposal, and recycling systems)

1.	2.	3.	4.

20. Designated Facility Owner or Operator: Certification of receipt of hazardous materials covered by the manifest except as noted in Item 18a

Printed/Typed Name Signature Month Day Year

GENERATOR — INT'L — TRANSPORTER — DESIGNATED FACILITY

EPA Form 8700-22 (Rev. 3-05) Previous editions are obsolete.

GENERATOR'S INITIAL COPY

Please print or type. (Form designed for use on elite (12-pitch) typewriter.) Form Approved. OMB No. 2050-0039

UNIFORM HAZARDOUS WASTE MANIFEST

1. Generator ID Number: 0316310037
2. Page 1 of
3. Emergency Response Phone: (630)529-0240
4. Manifest Tracking Number: 003032205 JJK

5. Generator's Name and Mailing Address: Peoples Gas Lt Coke, 130 E Randolph, Chicago Ill 60601 Chris Szela
Generator's Site Address (if different than mailing address): Peoples Energy, 1052 S Pitney, Chicago
Generator's Phone:

6. Transporter 1 Company Name: North Branch Environmental UPM0350461IL
U.S. EPA ID Number: ILR000052977

7. Transporter 2 Company Name:
U.S. EPA ID Number:

8. Designated Facility Name and Site Address: Crotech, 7601 W. 47th street, McCook, Il 60525 (708)762-5119
U.S. EPA ID Number: 0311740001
Facility's Phone:

9a. HM	9b. U.S. DOT Description (including Proper Shipping Name, Hazard Class, ID Number, and Packing Group (if any))	10. Containers No.	10. Containers Type	11. Total Quantity	12. Unit Wt./Vol.	13. Waste Codes
	1. Non-Hazardous Liquid	001	tt	5500	g	
	2.					
	3.					
	4.					

14. Special Handling Instructions and Additional Information

Work order 82305

15. **GENERATOR'S/OFFEROR'S CERTIFICATION:** I hereby declare that the contents of this consignment are fully and accurately described above by the proper shipping name, and are classified, packaged, marked and labeled/placarded, and are in all respects in proper condition for transport according to applicable international and national governmental regulations. If export shipment and I am the Primary Exporter, I certify that the contents of this consignment conform to the terms of the attached EPA Acknowledgment of Consent.
I certify that the waste minimization statement identified in 40 CFR 262.27(a) (if I am a large quantity generator) or (b) (if I am a small quantity generator) is true.

Generator's/Offeror's Printed/Typed Name: [illegible] Signature: [illegible] Month 8 Day 27 Year 07

16. International Shipments ☐ Import to U.S. ☐ Export from U.S. Port of entry/exit:
Transporter signature (for exports only): Date leaving U.S.:

17. Transporter Acknowledgment of Receipt of Materials

Transporter 1 Printed/Typed Name: Mark Fugate Signature: Mark Fugate Month 8 Day 27 Year 07

Transporter 2 Printed/Typed Name: Signature: Month Day Year

18. Discrepancy

18a. Discrepancy Indication Space ☐ Quantity ☐ Type ☐ Residue ☐ Partial Rejection ☐ Full Rejection

Manifest Reference Number:

18b. Alternate Facility (or Generator) U.S. EPA ID Number
Facility's Phone:

18c. Signature of Alternate Facility (or Generator) Month Day Year

19. Hazardous Waste Report Management Method Codes (i.e., codes for hazardous waste treatment, disposal, and recycling systems)

1.	2.	3.	4.

20. Designated Facility Owner or Operator: Certification of receipt of hazardous materials covered by the manifest except as noted in Item 18a

Printed/Typed Name Signature Month Day Year

GENERATOR — INT'L — TRANSPORTER — DESIGNATED FACILITY

Please print or type. (Form designed for use on elite (12-pitch) typewriter.) Form Approved. OMB No. 2050-0039

UNIFORM HAZARDOUS WASTE MANIFEST

1. Generator ID Number: 0316310037
2. Page 1 of
3. Emergency Response Phone: (630)529-0240
4. Manifest Tracking Number: 003032204 JJK

5. Generator's Name and Mailing Address: Peoples Gas Light Coke, 130 E Randolph, Chicago 60601 Chris Szulc
Generator's Site Address (if different than mailing address): Peoples Gas, 1052 S Pitney, Chicago
Generator's Phone:

6. Transporter 1 Company Name: North Branch Environmental UPM0350461IL
U.S. EPA ID Number: ILR000052977

7. Transporter 2 Company Name:
U.S. EPA ID Number:

8. Designated Facility Name and Site Address: Ortech, 7601 W. 47th street, McCook, Il 60525 (708)762-5119
U.S. EPA ID Number: 0311740001
Facility's Phone:

9a. HM	9b. U.S. DOT Description (including Proper Shipping Name, Hazard Class, ID Number, and Packing Group (if any))	10. Containers No.	10. Containers Type	11. Total Quantity	12. Unit Wt./Vol.	13. Waste Codes
	1. Non-Hazardous Liquid	001	tt	5500	g	
	2.					
	3.					
	4.					

14. Special Handling Instructions and Additional Information
Work order 82818

15. **GENERATOR'S/OFFEROR'S CERTIFICATION:** I hereby declare that the contents of this consignment are fully and accurately described above by the proper shipping name, and are classified, packaged, marked and labeled/placarded, and are in all respects in proper condition for transport according to applicable international and national governmental regulations. If export shipment and I am the Primary Exporter, I certify that the contents of this consignment conform to the terms of the attached EPA Acknowledgment of Consent.
I certify that the waste minimization statement identified in 40 CFR 262.27(a) (if I am a large quantity generator) or (b) (if I am a small quantity generator) is true.

Generator's/Offeror's Printed/Typed Name: Tim Malen
Signature: [signature] Peoples Gas
Month 8 Day 27 Year 0

16. International Shipments ☐ Import to U.S. ☐ Export from U.S. Port of entry/exit:
Transporter signature (for exports only): Date leaving U.S.:

17. Transporter Acknowledgment of Receipt of Materials
Transporter 1 Printed/Typed Name: Mark Kyser
Signature: Mark Kyser
Month 8 Day 27 Year 0
Transporter 2 Printed/Typed Name:
Signature:
Month Day Year

18. Discrepancy
18a. Discrepancy Indication Space ☐ Quantity ☐ Type ☐ Residue ☐ Partial Rejection ☐ Full Rejection
Manifest Reference Number:

18b. Alternate Facility (or Generator)
U.S. EPA ID Number
Facility's Phone:

18c. Signature of Alternate Facility (or Generator)
Month Day Year

19. Hazardous Waste Report Management Method Codes (i.e., codes for hazardous waste treatment, disposal, and recycling systems)
1. 2. 3. 4.

20. Designated Facility Owner or Operator: Certification of receipt of hazardous materials covered by the manifest except as noted in Item 18a
Printed/Typed Name
Signature
Month Day Year

GENERATOR — INT'L — TRANSPORTER — DESIGNATED FACILITY

EPA Form 8700-22 (Rev. 3-05) Previous editions are obsolete. GENERATOR'S INITIAL COPY

Please print or type. (Form designed for use on elite (12-pitch) typewriter.)

Form Approved. OMB No. 2050-0039

UNIFORM HAZARDOUS WASTE MANIFEST

1. Generator ID Number
2. Page 1 of
3. Emergency Response Phone
4. Manifest Tracking Number 000125138 FLE

5. Generator's Name and Mailing Address

Generator's Site Address (if different than mailing address)

Generator's Phone:

6. Transporter 1 Company Name: North Branch Environmental — UPM035046111 — U.S. EPA ID Number: ILR000052977

7. Transporter 2 Company Name — U.S. EPA ID Number

8. Designated Facility Name and Site Address: 7601 W. 47th street, McCook, IL 60525 (708)762-5119 — U.S. EPA ID Number: 031174000

Facility's Phone:

9a. HM	9b. U.S. DOT Description (including Proper Shipping Name, Hazard Class, ID Number, and Packing Group (if any))	10. Containers No.	10. Containers Type	11. Total Quantity	12. Unit Wt./Vol.	13. Waste Codes
	1. Non-Hazardous Liquid	001	tt		E	
	2.					
	3.					
	4.					

14. Special Handling Instructions and Additional Information

Work order

15. **GENERATOR'S/OFFEROR'S CERTIFICATION:** I hereby declare that the contents of this consignment are fully and accurately described above by the proper shipping name, and are classified, packaged, marked and labeled/placarded, and are in all respects in proper condition for transport according to applicable international and national governmental regulations. If export shipment and I am the Primary Exporter, I certify that the contents of this consignment conform to the terms of the attached EPA Acknowledgment of Consent.
I certify that the waste minimization statement identified in 40 CFR 262.27(a) (if I am a large quantity generator) or (b) (if I am a small quantity generator) is true.

Generator's/Offeror's Printed/Typed Name — Signature — Month Day Year

16. International Shipments ☐ Import to U.S. ☐ Export from U.S. Port of entry/exit:
Transporter signature (for exports only): Date leaving U.S.:

17. Transporter Acknowledgment of Receipt of Materials

Transporter 1 Printed/Typed Name — Signature — Month Day Year

Transporter 2 Printed/Typed Name — Signature — Month Day Year

18. Discrepancy

18a. Discrepancy Indication Space ☐ Quantity ☐ Type ☐ Residue ☐ Partial Rejection ☐ Full Rejection

Manifest Reference Number:

18b. Alternate Facility (or Generator) — U.S. EPA ID Number

Facility's Phone:

18c. Signature of Alternate Facility (or Generator) — Month Day Year

19. Hazardous Waste Report Management Method Codes (i.e., codes for hazardous waste treatment, disposal, and recycling systems)

1. 2. 3. 4.

20. Designated Facility Owner or Operator: Certification of receipt of hazardous materials covered by the manifest except as noted in Item 18a

Printed/Typed Name — Signature — Month Day Year

GENERATOR — INT'L — TRANSPORTER — DESIGNATED FACILITY

Please print or type. (Form designed for use on elite (12-pitch) typewriter.) Form Approved. OMB No. 2050-0039

UNIFORM HAZARDOUS WASTE MANIFEST

1. Generator ID Number: 0316310037
2. Page 1 of
3. Emergency Response Phone: (630)529-0240
4. Manifest Tracking Number: 002047978 JJK

5. Generator's Name and Mailing Address: Peoples Gas, 130 E. Randolph Dr, Chicago IL 60601
Generator's Site Address (if different than mailing address): 3052 Pitney Court, Chicago IL 60608
Generator's Phone:

6. Transporter 1 Company Name: North Branch Environmental UPM0350461IL
U.S. EPA ID Number: ILR000052977

7. Transporter 2 Company Name:
U.S. EPA ID Number:

8. Designated Facility Name and Site Address: Ortech, 7601 W. 47th street, McCook, Il 60525 (708)762-5119
U.S. EPA ID Number: 0311740001
Facility's Phone:

9a. HM	9b. U.S. DOT Description (including Proper Shipping Name, Hazard Class, ID Number, and Packing Group (if any))	10. Containers No.	10. Containers Type	11. Total Quantity	12. Unit Wt./Vol.	13. Waste Codes
	1. Non-Hazardous Liquid	001	tt	5100	g	
	2.					
	3.					
	4.					

14. Special Handling Instructions and Additional Information

Work order 82883

15. **GENERATOR'S/OFFEROR'S CERTIFICATION:** I hereby declare that the contents of this consignment are fully and accurately described above by the proper shipping name, and are classified, packaged, marked and labeled/placarded, and are in all respects in proper condition for transport according to applicable international and national governmental regulations. If export shipment and I am the Primary Exporter, I certify that the contents of this consignment conform to the terms of the attached EPA Acknowledgment of Consent.
I certify that the waste minimization statement identified in 40 CFR 262.27(a) (if I am a large quantity generator) or (b) (if I am a small quantity generator) is true.

Generator's/Offeror's Printed/Typed Name: [signature] Signature: [signature] Month 08 Day 24 Year 07

16. International Shipments ☐ Import to U.S. ☐ Export from U.S. Port of entry/exit:
Transporter signature (for exports only): Date leaving U.S.:

17. Transporter Acknowledgment of Receipt of Materials
Transporter 1 Printed/Typed Name: Fred Colon Signature: Fred Colon Month 08 Day 24 Year 07
Transporter 2 Printed/Typed Name: Signature: Month Day Year

18. Discrepancy
18a. Discrepancy Indication Space ☐ Quantity ☐ Type ☐ Residue ☐ Partial Rejection ☐ Full Rejection
Manifest Reference Number:

18b. Alternate Facility (or Generator) U.S. EPA ID Number
Facility's Phone:

18c. Signature of Alternate Facility (or Generator) Month Day Year

19. Hazardous Waste Report Management Method Codes (i.e., codes for hazardous waste treatment, disposal, and recycling systems)
1. 2. 3. 4.

20. Designated Facility Owner or Operator: Certification of receipt of hazardous materials covered by the manifest except as noted in Item 18a
Printed/Typed Name Signature Month Day Year

GENERATOR / INT'L / TRANSPORTER / DESIGNATED FACILITY

EPA Form 8700-22 (Rev. 3-05) Previous editions are obsolete. GENERATOR'S INITIAL COPY

Please print or type. (Form designed for use on elite (12-pitch) typewriter.)

Form Approved. OMB No. 2050-0039

UNIFORM HAZARDOUS WASTE MANIFEST

1. Generator ID Number: 031 631 0037
2. Page 1 of
3. Emergency Response Phone: (630)528-0240
4. Manifest Tracking Number: 002047977 JJK

5. Generator's Name and Mailing Address: Peoples Gas Light & Coke, 1300 E. Randolph Drive, Chicago IL 60601

Generator's Site Address (if different than mailing address): 3052 So. Pitney Ct, Chicago IL 60608

Generator's Phone:

6. Transporter 1 Company Name: North Branch Environmental — U.S. EPA ID Number: ILR000052977

7. Transporter 2 Company Name — U.S. EPA ID Number:

8. Designated Facility Name and Site Address: Clean Harbors, 7001 W. 47th Street, McCook, IL 60525 (708)762-5119 — U.S. EPA ID Number: 031174000

Facility's Phone:

9a. HM	9b. U.S. DOT Description (including Proper Shipping Name, Hazard Class, ID Number, and Packing Group (if any))	10. Containers No.	10. Containers Type	11. Total Quantity	12. Unit Wt./Vol.	13. Waste Codes
	1. Non-Hazardous Liquid	001	TT	5600	E	
	2.					
	3.					
	4.					

14. Special Handling Instructions and Additional Information

Work order 82-882

15. **GENERATOR'S/OFFEROR'S CERTIFICATION:** I hereby declare that the contents of this consignment are fully and accurately described above by the proper shipping name, and are classified, packaged, marked and labeled/placarded, and are in all respects in proper condition for transport according to applicable international and national governmental regulations. If export shipment and I am the Primary Exporter, I certify that the contents of this consignment conform to the terms of the attached EPA Acknowledgment of Consent.
I certify that the waste minimization statement identified in 40 CFR 262.27(a) (if I am a large quantity generator) or (b) (if I am a small quantity generator) is true.

Generator's/Offeror's Printed/Typed Name: Tim Maley — Signature: Peoples Gas — Month 08 Day 20 Year 07

16. International Shipments ☐ Import to U.S. ☐ Export from U.S. Port of entry/exit:
Transporter signature (for exports only): Date leaving U.S.:

17. Transporter Acknowledgment of Receipt of Materials

Transporter 1 Printed/Typed Name: Fred Colon — Signature: Fred Colon — Month 08 Day 20 Year 07

Transporter 2 Printed/Typed Name — Signature — Month Day Year

18. Discrepancy

18a. Discrepancy Indication Space ☐ Quantity ☐ Type ☐ Residue ☐ Partial Rejection ☐ Full Rejection

Manifest Reference Number:

18b. Alternate Facility (or Generator) — U.S. EPA ID Number

Facility's Phone:

18c. Signature of Alternate Facility (or Generator) — Month Day Year

19. Hazardous Waste Report Management Method Codes (i.e., codes for hazardous waste treatment, disposal, and recycling systems)

1. 2. 3. 4.

20. Designated Facility Owner or Operator: Certification of receipt of hazardous materials covered by the manifest except as noted in Item 18a

Printed/Typed Name — Signature — Month Day Year

GENERATOR — INT'L — TRANSPORTER — DESIGNATED FACILITY

Please print or type. (Form designed for use on elite (12-pitch) typewriter.)

Form Approved. OMB No. 2050-0039

UNIFORM HAZARDOUS WASTE MANIFEST

1. Generator ID Number: 0316310037
2. Page 1 of
3. Emergency Response Phone
4. Manifest Tracking Number: 000125297 FLE

5. Generator's Name and Mailing Address: [illegible]

Generator's Site Address (if different than mailing address): [illegible]

Generator's Phone:

6. Transporter 1 Company Name: North Branch Environmental UPM0350461IL
U.S. EPA ID Number: ILR000052977

7. Transporter 2 Company Name
U.S. EPA ID Number

8. Designated Facility Name and Site Address: Ortech
7601 W. 47th street
McCook, Il 60525 (708) 762-5119
U.S. EPA ID Number: 0311740001

Facility's Phone:

9a. HM	9b. U.S. DOT Description (including Proper Shipping Name, Hazard Class, ID Number, and Packing Group (if any))	10. Containers No.	10. Containers Type	11. Total Quantity	12. Unit Wt./Vol.	13. Waste Codes
	1. Non-Hazardous Liquid	001	tt	5600	8	
	2.					
	3.					
	4.					

14. Special Handling Instructions and Additional Information

Work order 82681

15. **GENERATOR'S/OFFEROR'S CERTIFICATION:** I hereby declare that the contents of this consignment are fully and accurately described above by the proper shipping name, and are classified, packaged, marked and labeled/placarded, and are in all respects in proper condition for transport according to applicable international and national governmental regulations. If export shipment and I am the Primary Exporter, I certify that the contents of this consignment conform to the terms of the attached EPA Acknowledgment of Consent.
I certify that the waste minimization statement identified in 40 CFR 262.27(a) (if I am a large quantity generator) or (b) (if I am a small quantity generator) is true.

Generator's/Offeror's Printed/Typed Name: [illegible] Signature: [illegible] Month 8 Day 24 Year 07

16. International Shipments ☐ Import to U.S. ☐ Export from U.S. Port of entry/exit:
Transporter signature (for exports only): Date leaving U.S.:

17. Transporter Acknowledgment of Receipt of Materials

Transporter 1 Printed/Typed Name: [illegible] Signature: Month 08 Day 24 Year 07

Transporter 2 Printed/Typed Name: Signature: Month Day Year

18. Discrepancy

18a. Discrepancy Indication Space ☐ Quantity ☐ Type ☐ Residue ☐ Partial Rejection ☐ Full Rejection

Manifest Reference Number:

18b. Alternate Facility (or Generator) U.S. EPA ID Number

Facility's Phone:

18c. Signature of Alternate Facility (or Generator) Month Day Year

19. Hazardous Waste Report Management Method Codes (i.e., codes for hazardous waste treatment, disposal, and recycling systems)

1.	2.	3.	4.

20. Designated Facility Owner or Operator: Certification of receipt of hazardous materials covered by the manifest except as noted in Item 18a

Printed/Typed Name Signature Month Day Year

GENERATOR — INT'L — TRANSPORTER — DESIGNATED FACILITY

EPA Form 8700-22 (Rev. 3-05) Previous editions are obsolete.

GENERATOR'S INITIAL COPY

Please print or type. (Form designed for use on elite (12-pitch) typewriter.) Form Approved. OMB No. 2050-0039

UNIFORM HAZARDOUS WASTE MANIFEST

1. Generator ID Number: 0316310037
2. Page 1 of
3. Emergency Response Phone: (630) 520-0240
4. Manifest Tracking Number: 003034917 JJK

5. Generator's Name and Mailing Address: Peoples Gas Co. Code, 130 W. Ryan, Chicago Ill. Cook Co. Ill.
Generator's Site Address (if different than mailing address): Peoples Energy, Pilsner & Wilson
Generator's Phone:

6. Transporter 1 Company Name: North Branch Environmental UPM0350461IL
U.S. EPA ID Number: ILR000052977

7. Transporter 2 Company Name:
U.S. EPA ID Number:

8. Designated Facility Name and Site Address: Orteck, 7601 W. 47th street, McCook, Il 60525 (708)762-5119
U.S. EPA ID Number: 0511740001
Facility's Phone:

9a. HM	9b. U.S. DOT Description (including Proper Shipping Name, Hazard Class, ID Number, and Packing Group (if any))	10. Containers No.	10. Containers Type	11. Total Quantity	12. Unit Wt./Vol.	13. Waste Codes
	1. Non-Hazardous Liquid	001	TT	5500	#	
	2.					
	3.					
	4.					

14. Special Handling Instructions and Additional Information
Work order _____

15. **GENERATOR'S/OFFEROR'S CERTIFICATION:** I hereby declare that the contents of this consignment are fully and accurately described above by the proper shipping name, and are classified, packaged, marked and labeled/placarded, and are in all respects in proper condition for transport according to applicable international and national governmental regulations. If export shipment and I am the Primary Exporter, I certify that the contents of this consignment conform to the terms of the attached EPA Acknowledgment of Consent.
I certify that the waste minimization statement identified in 40 CFR 262.27(a) (if I am a large quantity generator) or (b) (if I am a small quantity generator) is true.

Generator's/Offeror's Printed/Typed Name: [illegible] Signature: [illegible] Month 8 Day 1 Year 07

16. International Shipments ☐ Import to U.S. ☐ Export from U.S. Port of entry/exit:
Transporter signature (for exports only): Date leaving U.S.:

17. Transporter Acknowledgment of Receipt of Materials
Transporter 1 Printed/Typed Name: [illegible] Signature: [illegible] Month 8 Day 1 Year 0
Transporter 2 Printed/Typed Name: Signature: Month Day Year

18. Discrepancy
18a. Discrepancy Indication Space ☐ Quantity ☐ Type ☐ Residue ☐ Partial Rejection ☐ Full Rejection
Manifest Reference Number:

18b. Alternate Facility (or Generator) U.S. EPA ID Number
Facility's Phone:

18c. Signature of Alternate Facility (or Generator) Month Day Year

19. Hazardous Waste Report Management Method Codes (i.e., codes for hazardous waste treatment, disposal, and recycling systems)
1. 2. 3. 4.

20. Designated Facility Owner or Operator: Certification of receipt of hazardous materials covered by the manifest except as noted in Item 18a
Printed/Typed Name Signature Month Day Year

GENERATOR / INT'L / TRANSPORTER / DESIGNATED FACILITY

EPA Form 8700-22 (Rev. 3-05) Previous editions are obsolete.

GENERATOR'S INITIAL COPY

Please print or type. (Form designed for use on elite (12-pitch) typewriter.) Form Approved. OMB No. 2050-0039

UNIFORM HAZARDOUS WASTE MANIFEST

1. Generator ID Number: 0316310037
2. Page 1 of
3. Emergency Response Phone: (630)520-0910
4. Manifest Tracking Number: 003034916 JJK

5. Generator's Name and Mailing Address: Peoples Gas Light & Coke, 1300 Gas Plant Road, Shorewood 60431, Chris Szabo
Generator's Site Address (if different than mailing address): Peoples Gas, Pirnie Gas Plant, Chicago
Generator's Phone:

6. Transporter 1 Company Name: North Branch Environmental — UPM035046IIL
U.S. EPA ID Number: ILR000052977

7. Transporter 2 Company Name:
U.S. EPA ID Number:

8. Designated Facility Name and Site Address: Cintech, 7001 W. 47th street, McCook, Il 60525 (708)762-5119
U.S. EPA ID Number: 031174000J
Facility's Phone:

9a. HM	9b. U.S. DOT Description (including Proper Shipping Name, Hazard Class, ID Number, and Packing Group (if any))	10. Containers No.	10. Containers Type	11. Total Quantity	12. Unit Wt./Vol.	13. Waste Codes
	1. Non-Hazardous Liquid	001	TT	5500	G	
	2.					
	3.					
	4.					

14. Special Handling Instructions and Additional Information
Work order 22645

15. **GENERATOR'S/OFFEROR'S CERTIFICATION:** I hereby declare that the contents of this consignment are fully and accurately described above by the proper shipping name, and are classified, packaged, marked and labeled/placarded, and are in all respects in proper condition for transport according to applicable international and national governmental regulations. If export shipment and I am the Primary Exporter, I certify that the contents of this consignment conform to the terms of the attached EPA Acknowledgment of Consent.
I certify that the waste minimization statement identified in 40 CFR 262.27(a) (if I am a large quantity generator) or (b) (if I am a small quantity generator) is true.

Generator's/Offeror's Printed/Typed Name: Tom Mulay — Signature: [signature] — Month 8 Day 1 Year 07

INT'L

16. International Shipments ☐ Import to U.S. ☐ Export from U.S. Port of entry/exit:
Transporter signature (for exports only): Date leaving U.S.:

TRANSPORTER

17. Transporter Acknowledgment of Receipt of Materials
Transporter 1 Printed/Typed Name: MC — Signature: [signature] — Month 8 Day 1 Year 07
Transporter 2 Printed/Typed Name — Signature — Month Day Year

DESIGNATED FACILITY

18. Discrepancy
18a. Discrepancy Indication Space ☐ Quantity ☐ Type ☐ Residue ☐ Partial Rejection ☐ Full Rejection
Manifest Reference Number:
18b. Alternate Facility (or Generator) U.S. EPA ID Number
Facility's Phone:
18c. Signature of Alternate Facility (or Generator) Month Day Year

19. Hazardous Waste Report Management Method Codes (i.e., codes for hazardous waste treatment, disposal, and recycling systems)
1. 2. 3. 4.

20. Designated Facility Owner or Operator: Certification of receipt of hazardous materials covered by the manifest except as noted in Item 18a
Printed/Typed Name — Signature — Month Day Year

Please print or type. (Form designed for use on elite (12-pitch) typewriter.)

Form Approved. OMB No. 2050-0039

UNIFORM HAZARDOUS WASTE MANIFEST

1. Generator ID Number: 03163100037
2. Page 1 of
3. Emergency Response Phone: (630)529-0240
4. Manifest Tracking Number: 003034915 JJK

5. Generator's Name and Mailing Address: Peoples Gas Lite Coke, 130 E Randolph, Chicago Ill 60601
Generator's Site Address (if different than mailing address): Peoples Gas, Pierce St, Chicago
Generator's Phone:

6. Transporter 1 Company Name: North Branch Environmental UPM0350461IL
U.S. EPA ID Number: ILR000052977

7. Transporter 2 Company Name:
U.S. EPA ID Number:

8. Designated Facility Name and Site Address: Orteck, 7601 W. 47th street, McCook, Il 60525 (708)762-5119
U.S. EPA ID Number: 0311740001
Facility's Phone:

9a. HM	9b. U.S. DOT Description (including Proper Shipping Name, Hazard Class, ID Number, and Packing Group (if any))	10. Containers No.	10. Containers Type	11. Total Quantity	12. Unit Wt./Vol.	13. Waste Codes
	1. Non-Hazardous Liquid	001	TT	550		
	2.					
	3.					
	4.					

14. Special Handling Instructions and Additional Information

Work order 82046

15. **GENERATOR'S/OFFEROR'S CERTIFICATION:** I hereby declare that the contents of this consignment are fully and accurately described above by the proper shipping name, and are classified, packaged, marked and labeled/placarded, and are in all respects in proper condition for transport according to applicable international and national governmental regulations. If export shipment and I am the Primary Exporter, I certify that the contents of this consignment conform to the terms of the attached EPA Acknowledgment of Consent.
I certify that the waste minimization statement identified in 40 CFR 262.27(a) (if I am a large quantity generator) or (b) (if I am a small quantity generator) is true.

Generator's/Offeror's Printed/Typed Name: [illegible] Signature: [illegible] Peoples Gas Month 8 Day 1 Year 07

16. International Shipments ☐ Import to U.S. ☐ Export from U.S. Port of entry/exit:
Transporter signature (for exports only): Date leaving U.S.:

17. Transporter Acknowledgment of Receipt of Materials

Transporter 1 Printed/Typed Name: [illegible] Signature: [illegible] Month 8 Day 1 Year 07

Transporter 2 Printed/Typed Name: Signature: Month Day Year

18. Discrepancy

18a. Discrepancy Indication Space ☐ Quantity ☐ Type ☐ Residue ☐ Partial Rejection ☐ Full Rejection

Manifest Reference Number:

18b. Alternate Facility (or Generator) U.S. EPA ID Number

Facility's Phone:

18c. Signature of Alternate Facility (or Generator) Month Day Year

19. Hazardous Waste Report Management Method Codes (i.e., codes for hazardous waste treatment, disposal, and recycling systems)

1.	2.	3.	4.

20. Designated Facility Owner or Operator: Certification of receipt of hazardous materials covered by the manifest except as noted in Item 18a

Printed/Typed Name Signature Month Day Year

GENERATOR / INT'L / TRANSPORTER / DESIGNATED FACILITY

EPA Form 8700-22 (Rev. 3-05) Previous editions are obsolete.

GENERATOR'S INITIAL COPY

Please print or type. (Form designed for use on elite (12-pitch) typewriter.)

Form Approved. OMB No. 2050-0039

UNIFORM HAZARDOUS WASTE MANIFEST

1. Generator ID Number: 03163100037
2. Page 1 of
3. Emergency Response Phone: (630)529-0240
4. Manifest Tracking Number: 003034914 JJK

5. Generator's Name and Mailing Address: Peoples Gas Light & Coke, 130 E Randolph, Chicago, Cook, Illinois 60601

Generator's Site Address (if different than mailing address): Peoples Energy, Calumet, Chicago

Generator's Phone:

6. Transporter 1 Company Name: North Branch Environmental — ILR000052977 — U.S. EPA ID Number: ILR000052977

7. Transporter 2 Company Name — U.S. EPA ID Number:

8. Designated Facility Name and Site Address: Ontario, 7801 W. 47th street, McCook, Il 60525 (708)762-5119 — U.S. EPA ID Number: 031174001

Facility's Phone:

9a. HM	9b. U.S. DOT Description (including Proper Shipping Name, Hazard Class, ID Number, and Packing Group (if any))	10. Containers No.	10. Containers Type	11. Total Quantity	12. Unit Wt./Vol.	13. Waste Codes
	1. Non-Hazardous Liquid	001	tt	5500		
	2.					
	3.					
	4.					

14. Special Handling Instructions and Additional Information

Work order 52+57

15. **GENERATOR'S/OFFEROR'S CERTIFICATION:** I hereby declare that the contents of this consignment are fully and accurately described above by the proper shipping name, and are classified, packaged, marked and labeled/placarded, and are in all respects in proper condition for transport according to applicable international and national governmental regulations. If export shipment and I am the Primary Exporter, I certify that the contents of this consignment conform to the terms of the attached EPA Acknowledgment of Consent.
I certify that the waste minimization statement identified in 40 CFR 262.27(a) (if I am a large quantity generator) or (b) (if I am a small quantity generator) is true.

Generator's/Offeror's Printed/Typed Name: Tim Maley — Signature: [signature] — Month 8 Day 1 Year 03

GENERATOR

INT'L

16. International Shipments ☐ Import to U.S. ☐ Export from U.S. Port of entry/exit:
Transporter signature (for exports only): Date leaving U.S.:

TRANSPORTER

17. Transporter Acknowledgment of Receipt of Materials

Transporter 1 Printed/Typed Name: Mark Cross — Signature: [signature] — Month 8 Day 1 Year 03

Transporter 2 Printed/Typed Name — Signature — Month Day Year

DESIGNATED FACILITY

18. Discrepancy

18a. Discrepancy Indication Space ☐ Quantity ☐ Type ☐ Residue ☐ Partial Rejection ☐ Full Rejection

Manifest Reference Number:

18b. Alternate Facility (or Generator) — U.S. EPA ID Number

Facility's Phone:

18c. Signature of Alternate Facility (or Generator) — Month Day Year

19. Hazardous Waste Report Management Method Codes (i.e., codes for hazardous waste treatment, disposal, and recycling systems)

1. 2. 3. 4.

20. Designated Facility Owner or Operator: Certification of receipt of hazardous materials covered by the manifest except as noted in Item 18a

Printed/Typed Name — Signature — Month Day Year

EPA Form 8700-22 (Rev. 3-05) Previous editions are obsolete.

GENERATOR'S INITIAL COPY

Backfill Trip Tickets
Former Pitney Court Station

Burns & McDonnell
SINCE 1898

DELIVERY TICKET

№ 14829

Illinois Mining Corp.

41 Walter Court · Lake In The Hills, IL 60156
(847) 854-1555

DATE 9/1/7 ORDER No. Q68120

PLANT LOCATION 19

CHARGE TO Burns M.

JOB ADDRESS Archer & Atmos Ct.

CITY Chicago

MATERIAL:

G#8

WEIGHTS:

GROSS WEIGHT 72780 LBS.

TARE 27380 LBS.

NET WEIGHT 45400 22.7 LBS.

COMMENTS:

CARRIER V C S

DELIVERY TICKET

№ 14830

Illinois Mining Corp.

41 Walter Court · Lake In The Hills, IL 60156
(847) 854-1555

DATE 8/1/7 ORDER No. Q68120

PLANT LOCATION 19

CHARGE TO Burns M.

JOB ADDRESS Archer & Peters Ct.

CITY Chicago

MATERIAL:

G#8

WEIGHTS:

GROSS WEIGHT 72260 LBS.

TARE 27380 LBS.

NET WEIGHT 44880 22.44 LBS.

COMMENTS:

CARRIER U S S

DELIVERY TICKET

№ 15704

Illinois Mining Corp.

41 Walter Court · Lake In The Hills, IL 60156
(847) 854-1555

DATE 8-1-07 ORDER No. QC 5120

PLANT LOCATION YDIG

CHARGE TO BURNS

JOB ADDRESS PITNEY

CITY Chicago

MATERIAL:

GARNET

WEIGHTS:

GROSS WEIGHT 70580 LBS.

TARE 29140 LBS.

NET WEIGHT 41440 20.72 LBS.

COMMENTS:

MS 103263

CARRIER LKS

DELIVERY TICKET

№ 15705

Illinois Mining Corp.

41 Walter Court · Lake In The Hills, IL 60156
(847) 854-1555

DATE 5-1-02 ORDER No. 96820

PLANT LOCATION YD19

CHARGE TO BEARS

JOB ADDRESS PITNEY

CITY Chicago

MATERIAL:

GRADE 8

WEIGHTS:

GROSS WEIGHT 71000 LBS.

TARE 29140 LBS.

NET WEIGHT 41860 20.93 LBS.

COMMENTS:

MS 1038676

CARRIER US

DELIVERY TICKET

№ 97202

Illinois Mining Corp.

41 Walter Court · Lake In The Hills, IL 60156
(847) 854-1555

DATE 8/1/7 ORDER No. Q68120

PLANT LOCATION 19

CHARGE TO Burns M.

JOB ADDRESS Archer & Pitney Ct.

CITY Chicago

MATERIAL: 4#8

WEIGHTS:

GROSS WEIGHT 73280 LBS.

TARE 27380 LBS.

NET WEIGHT 45900 22.95 LBS.

COMMENTS:

CARRIER VCS

DELIVERY TICKET

№ 97203

Illinois Mining Corp.

41 Walter Court · Lake In The Hills, IL 60156
(847) 854-1555

DATE 8/1/17 ORDER No. 068120

PLANT LOCATION 19

CHARGE TO Burns M.

JOB ADDRESS Archer & Pitner Ct.

CITY Chicago

MATERIAL: 57#4

WEIGHTS:

GROSS WEIGHT 72160 LBS.

TARE 27380 LBS.

NET WEIGHT 44780 22.39 LBS.

COMMENTS:

CARRIER UCS

DELIVERY TICKET

№ 97204

Illinois Mining Corp.

41 Walter Court · Lake In The Hills, IL 60156
(847) 854-1555

DATE 8/1/7 ORDER No. Q68120

PLANT LOCATION 19

CHARGE TO Burns M.

JOB ADDRESS Archer & Pitney Ct.

CITY Chicago

MATERIAL:

Gtl

WEIGHTS:

GROSS WEIGHT 71 760 LBS.

TARE 27 380 LBS.

NET WEIGHT 44380 22.19 LBS.

COMMENTS:

CARRIER V S S

DELIVERY TICKET

№ 97205

Illinois Mining Corp.

41 Walter Court · Lake In The Hills, IL 60156
(847) 854-1555

DATE 8/1/17 ORDER No. Q68120

PLANT LOCATION 19

CHARGE TO Burns M

JOB ADDRESS Archer & Pitney Ct.

CITY Chicago

MATERIAL:

6#8

WEIGHTS:

GROSS WEIGHT 72620 LBS.

TARE 27380 LBS.

NET WEIGHT 45240 22.62 LBS.

COMMENTS:

CARRIER V S S

DELIVERY TICKET

№ 97206

Illinois Mining Corp.

41 Walter Court · Lake In The Hills, IL 60156
(847) 854-1555

DATE 8/6/7 ORDER No. 068120

PLANT LOCATION 29

CHARGE TO Burns M

JOB ADDRESS Archer & Ashland

CITY Chicago

MATERIAL: SH2

WEIGHTS:

GROSS WEIGHT 72500 LBS.

TARE 27360 LBS.

NET WEIGHT 45140 22.57 LBS.

COMMENTS:

CARRIER V C S

DELIVERY TICKET

№ 15700

Illinois Mining Corp.

41 Walter Court · Lake In The Hills, IL 60156
(847) 854-1555

8-10

DATE ~~[illegible]~~ ORDER No. Q68120

PLANT LOCATION YD19

CHARGE TO Burns

JOB ADDRESS Pitney

CITY Chicago

MATERIAL:

3/4

WEIGHTS:

GROSS WEIGHT 70900 LBS.

TARE 29140 LBS.

NET WEIGHT 41760 20.88 LBS.

COMMENTS:

MS 1038226

CARRIER V&S

DELIVERY TICKET

№ 15701

Illinois Mining Corp.

41 Walter Court · Lake In The Hills, IL 60156
(847) 854-1555

DATE 8-1-0 ORDER No. 06820

PLANT LOCATION YDIS

CHARGE TO BURNS

JOB ADDRESS DITCH

CITY Chicago

MATERIAL:

3/4

WEIGHTS:

GROSS WEIGHT 70420 LBS.

TARE 29140 LBS.

NET WEIGHT 41280 20.64 LBS.

COMMENTS:

MS 103808

CARRIER VAS

DELIVERY TICKET

№ 15702

Illinois Mining Corp.

41 Walter Court · Lake In The Hills, IL 60156
(847) 854-1555

DATE 801-02 ORDER No. Q68120

PLANT LOCATION YDIS

CHARGE TO Burns

JOB ADDRESS Pitney

CITY Chicago

MATERIAL:

3/4

WEIGHTS:

GROSS WEIGHT 71160 LBS.

TARE 25140 LBS.

NET WEIGHT 47020 21.01 LBS.

COMMENTS:

MS 1030429

CARRIER VHS

DELIVERY TICKET

№ 15703

Illinois Mining Corp.

41 Walter Court · Lake In The Hills, IL 60156
(847) 854-1555

DATE 8-1-07 ORDER No. Q68120

PLANT LOCATION YDIG

CHARGE TO Burns

JOB ADDRESS Pitney

CITY Chicago

MATERIAL:

3"

WEIGHTS:

GROSS WEIGHT 70640 LBS.

TARE 29140 LBS.

NET WEIGHT 41500 20.75 LBS.

COMMENTS:

MC 1038548

CARRIER U&S

DELIVERY TICKET

№ 15892

Illinois Mining Corp.

41 Walter Court · Lake In The Hills, IL 60156
(847) 854-1555

DATE 8-1-07 ORDER No. Q68120

PLANT LOCATION YD 17

CHARGE TO BURNS

JOB ADDRESS Pitney St + Archer

CITY CHI

MATERIAL: 3 INCH

WEIGHTS:

GROSS WEIGHT 71600 LBS.

TARE 30160 LBS.

NET WEIGHT 41440 20.72 LBS.

COMMENTS:

1038244

CARRIER VAS

DELIVERY TICKET

№ 15893

Illinois Mining Corp.

41 Walter Court · Lake In The Hills, IL 60156
(847) 854-1555

DATE 8-1-07 ORDER No. [illegible]

PLANT LOCATION YD 19

CHARGE TO BURNS

JOB ADDRESS [illegible]

CITY [illegible]

MATERIAL: 3 INCH

WEIGHTS:

GROSS WEIGHT 71540 LBS.

TARE 30160 LBS.

NET WEIGHT 41380 20.69 LBS.

COMMENTS: 1038321

CARRIER VTS

DELIVERY TICKET

№ 14887

Illinois Mining Corp.

41 Walter Court · Lake In The Hills, IL 60156
(847) 854-1555

DATE 8-2 ORDER No. D68120

PLANT LOCATION YD 19

CHARGE TO BURNIE

JOB ADDRESS P. TWEY

CITY CHICAGO

MATERIAL:

GAS

GAL

WEIGHTS:

GROSS WEIGHT 72 880 LBS.

TARE 30 580 LBS.

NET WEIGHT 42 300 21.15 LBS.

COMMENTS:

MS 103869

CARRIER O+S

DELIVERY TICKET

№ 14888

Illinois Mining Corp.

41 Walter Court - Lake In The Hills, IL 60156
(847) 854-1555

DATE 8-2 ORDER No. 068120

PLANT LOCATION YD 19

CHARGE TO Burn's

JOB ADDRESS Pitney

CITY Chicago

MATERIAL:

G# 8

Ca 6

WEIGHTS:

GROSS WEIGHT 71 740 LBS.

TARE 30 580 LBS.

NET WEIGHT 41260 20.63 LBS.

COMMENTS:

MS# 103589

CARRIER [illegible]

DELIVERY TICKET

№ 14889

Illinois Mining Corp.

41 Walter Court · Lake In The Hills, IL 60156
(847) 854-1555

DATE 8-2 ORDER No. 96 6120

PLANT LOCATION YD 19

CHARGE TO Burns

JOB ADDRESS Pitney

CITY Chicago

MATERIAL:

Ch 6

6# 8

WEIGHTS:

GROSS WEIGHT 69420 LBS.

TARE 30360 LBS.

NET WEIGHT 38840 LBS.

COMMENTS:

MCF 1038455 19.42

CARRIER [illegible]

DELIVERY TICKET

№ 14890

Illinois Mining Corp.

41 Walter Court · Lake In The Hills, IL 60156
(847) 854-1555

DATE 7-2 ORDER No. [illegible]

PLANT LOCATION [illegible]

CHARGE TO [illegible]

JOB ADDRESS [illegible]

CITY [illegible]

MATERIAL: [illegible]

WEIGHTS:

GROSS WEIGHT [illegible] LBS.

TARE [illegible] LBS.

NET WEIGHT [illegible] 20.43 LBS.

COMMENTS: [illegible]

CARRIER [illegible]

DELIVERY TICKET

№ 15706

Illinois Mining Corp.

41 Walter Court · Lake In The Hills, IL 60156
(847) 854-1555

DATE 8-2-07 ORDER No. 968120

PLANT LOCATION YD19

CHARGE TO Burns

JOB ADDRESS Pitney

CITY Chicago

MATERIAL:

Grade 8

WEIGHTS:

GROSS WEIGHT 71480 LBS.

TARE 29140 LBS.

NET WEIGHT 42340 21.17 LBS.

COMMENTS:

MS 1038760

CARRIER VAS

DELIVERY TICKET

№ 15707

Illinois Mining Corp.

41 Walter Court · Lake In The Hills, IL 60156
(847) 854-1555

DATE 8-2-07 ORDER No. Q68120

PLANT LOCATION YD19

CHARGE TO Burns

JOB ADDRESS Pitney

CITY Chicago

MATERIAL:

Gravel 8

WEIGHTS:

GROSS WEIGHT 70600 LBS.

TARE 29140 LBS.

NET WEIGHT 41460 20.73 LBS.

COMMENTS:

MS 1038877

CARRIER VAS

DELIVERY TICKET

№ 15708

Illinois Mining Corp.

41 Walter Court · Lake In The Hills, IL 60156
(847) 854-1555

DATE 7-2-07 ORDER No. Q68100

PLANT LOCATION YD19

CHARGE TO BURNS

JOB ADDRESS PITNEY

CITY Chicago

MATERIAL:

GRADE 8

WEIGHTS:

GROSS WEIGHT 69520 LBS.

TARE 29140 LBS.

NET WEIGHT 40380 20.19 LBS.

COMMENTS:

MS 1038912

CARRIER V+S

DELIVERY TICKET

№ 15709

Illinois Mining Corp.

41 Walter Court · Lake In The Hills, IL 60156
(847) 854-1555

DATE 8-2-07 ORDER No. 068120

PLANT LOCATION YD 19

CHARGE TO Burns

JOB ADDRESS Pitney

CITY Chicago

MATERIAL:

Grade 8

WEIGHTS:

GROSS WEIGHT 70260 LBS.

TARE 29140 LBS.

NET WEIGHT 41,120 20.56 LBS.

COMMENTS:

MS 1039016

CARRIER V+S

DELIVERY TICKET

№ 15710

Illinois Mining Corp.

41 Walter Court · Lake In The Hills, IL 60156
(847) 854-1555

DATE 8-2-07 ORDER No. Q68820

PLANT LOCATION YD19

CHARGE TO Burns

JOB ADDRESS Pitney

CITY Chicago

MATERIAL:

CA6

WEIGHTS:

GROSS WEIGHT 70420 LBS.

TARE 29140 LBS.

NET WEIGHT 41280 20.64 LBS.

COMMENTS:

MC 1039072

CARRIER UHS

DELIVERY TICKET

№ 15711

Illinois Mining Corp.

41 Walter Court - Lake In The Hills, IL 60156
(847) 854-1555

DATE 8-2-07 ORDER No. 068120

PLANT LOCATION YD19

CHARGE TO Burns

JOB ADDRESS Pitney

CITY Chicago

MATERIAL:

CA 6

WEIGHTS:

GROSS WEIGHT 70620 LBS.

TARE 29140 LBS.

NET WEIGHT 41480 20.74 LBS.

COMMENTS:

MS 1039131

CARRIER U S

DELIVERY TICKET

№ 15851

Illinois Mining Corp.

41 Walter Court · Lake In The Hills, IL 60156
(847) 854-1555

DATE 8-2-07 ORDER No. 76120

PLANT LOCATION YD19

CHARGE TO BURNS

JOB ADDRESS Pinney Ct + Archer

CITY CHI

MATERIAL:

A-6

WEIGHTS:

GROSS WEIGHT 71760 LBS.

TARE 30160 LBS.

NET WEIGHT 41600 20.80 LBS.

COMMENTS:

1037794

CARRIER VAS

DELIVERY TICKET

№ 15850

Illinois Mining Corp.

41 Walter Court · Lake In The Hills, IL 60156
(847) 854-1555

DATE 8-2-07 ORDER No. Q68120

PLANT LOCATION YD19

CHARGE TO BURNS

JOB ADDRESS Pitney Ct + Archer

CITY CHI

MATERIAL: CA-6

WEIGHTS:

GROSS WEIGHT 71700 LBS.

TARE 30160 LBS.

NET WEIGHT 41540 20.77 LBS.

COMMENTS:

1039108

CARRIER VTS

DELIVERY TICKET

№ 15852

Illinois Mining Corp.

41 Walter Court · Lake In The Hills, IL 60156
(847) 854-1555

DATE 8-2-07 ORDER No. 11120

PLANT LOCATION YD 17

CHARGE TO BURNS

JOB ADDRESS Finney Ct + Archer

CITY CHI

MATERIAL: CA-6

WEIGHTS:

GROSS WEIGHT 72360 LBS.

TARE 30160 LBS.

NET WEIGHT 42200 21.10 LBS.

COMMENTS: 103 8894

CARRIER VHS

DELIVERY TICKET

№ 15853

Illinois Mining Corp.

41 Walter Court - Lake In The Hills, IL 60156
(847) 854-1555

DATE 8-2-09 ORDER No. G68120

PLANT LOCATION VD19

CHARGE TO BURNS

JOB ADDRESS Pitney CT - Archer

CITY CHI

MATERIAL:

CA-6

WEIGHTS:

GROSS WEIGHT 71840 LBS.

TARE 30160 LBS.

NET WEIGHT 41680 20.84 LBS.

COMMENTS:

1038970

CARRIER VHS

№ 15854

Illinois Mining Corp.

41 Walter Court · Lake In The Hills, IL 60156
(847) 854-1555

DATE 8-2-07 ORDER No. G68120

PLANT LOCATION YD19

CHARGE TO Burns

JOB ADDRESS Pitney ST + Archer

CITY 141

MATERIAL: A-6

WEIGHTS:

GROSS WEIGHT 72380 LBS.

TARE 30160 LBS.

NET WEIGHT 42220 21.11 LBS.

COMMENTS: 1039043

CARRIER VF

DELIVERY TICKET

№ 97207

Illinois Mining Corp.

41 Walter Court · Lake In The Hills, IL 60156
(847) 854-1555

DATE 8/2/7 ORDER No. Q 68120

PLANT LOCATION 19

CHARGE TO Burns M

JOB ADDRESS Decker & Putney ct.

CITY Chicago

MATERIAL:

G#8

WEIGHTS:

GROSS WEIGHT 72160 LBS.

TARE 27600 LBS.

NET WEIGHT 44560 22.28 LBS.

COMMENTS:

CARRIER VSS

DELIVERY TICKET

№ 97208

Illinois Mining Corp.

41 Walter Court · Lake In The Hills, IL 60156
(847) 854-1555

DATE 8/2/11 ORDER No. 068120

PLANT LOCATION 19

CHARGE TO Burns M.

JOB ADDRESS Archer & Ritner ct.

CITY Chicago

MATERIAL:

6#X

WEIGHTS:

GROSS WEIGHT 72520 LBS.

TARE 27600 LBS.

NET WEIGHT 44920 22.46 LBS.

COMMENTS:

CARRIER U.S.

DELIVERY TICKET

№ 97209

Illinois Mining Corp.

41 Walter Court · Lake In The Hills, IL 60156
(847) 854-1555

DATE 8/3/7 ORDER No. Q 68120

PLANT LOCATION 19

CHARGE TO Burns M.

JOB ADDRESS Archer & Pitney Ct.

CITY Chicago

MATERIAL:

G#8

WEIGHTS:

GROSS WEIGHT 72380 LBS.

TARE 27600 LBS.

NET WEIGHT 44780 22.39 LBS.

COMMENTS:

CARRIER U C S

DELIVERY TICKET

№ 97210

Illinois Mining Corp.

41 Walter Court · Lake In The Hills, IL 60156
(847) 854-1555

DATE 8/2/17 ORDER No. Q68120

PLANT LOCATION 19

CHARGE TO Burns M.

JOB ADDRESS Archer & Patrick Ct.

CITY Chicago

MATERIAL:

G#3

WEIGHTS:

GROSS WEIGHT 71300 LBS.

TARE 27600 LBS.

NET WEIGHT 43700 21.85 LBS.

COMMENTS:

CARRIER V C S

DELIVERY TICKET

№ 97211

Illinois Mining Corp.

41 Walter Court · Lake In The Hills, IL 60156
(847) 854-1555

DATE 8/2/17 ORDER No. Q 68120

PLANT LOCATION 19

CHARGE TO Burns M.

JOB ADDRESS Archer & Peters Ct.

CITY Chicago

MATERIAL:

G#8

WEIGHTS:

GROSS WEIGHT 72420 LBS.

TARE 27600 LBS.

NET WEIGHT 44820 22.41 LBS.

COMMENTS:

CARRIER VCS

DELIVERY TICKET

№ 97212

Illinois Mining Corp.

41 Walter Court · Lake In The Hills, IL 60156
(847) 854-1555

DATE 8/2/17 ORDER No. 068120

PLANT LOCATION 19

CHARGE TO Burns M

JOB ADDRESS Archer & Pitney ct.

CITY Chicago

MATERIAL: GHS

WEIGHTS:

GROSS WEIGHT 72 100 LBS.

TARE 27 600 LBS.

NET WEIGHT 45 500 22.75 LBS.

COMMENTS:

CARRIER UPS

DELIVERY TICKET

№ 02204

Illinois Mining Corp.

41 Walter Court - Lake In The Hills, IL 60156
(847) 854-1555

DATE 8-3 ORDER No. [illegible]

PLANT LOCATION [illegible]

CHARGE TO [illegible]

JOB ADDRESS [illegible]

CITY [illegible]

MATERIAL:

[illegible]

WEIGHTS:

GROSS WEIGHT 714 LBS.

TARE 30 590 LBS.

NET WEIGHT 40 820 20.41 LBS.

COMMENTS:

MS 1039746

CARRIER [illegible]

DELIVERY TICKET

№ 15716

Illinois Mining Corp.

41 Walter Court · Lake In The Hills, IL 60156
(847) 854-1555

DATE 8-30-07 ORDER No. 068120

PLANT LOCATION YDIS

CHARGE TO Burns

JOB ADDRESS Pump

CITY Chicago

MATERIAL:

FA 5

WEIGHTS:

GROSS WEIGHT 69540 LBS.

TARE 29140 LBS.

NET WEIGHT 40400 20.20 LBS.

COMMENTS:

MS 1035591

CARRIER U45

DELIVERY TICKET

№ 15717

Illinois Mining Corp.

41 Walter Court · Lake In The Hills, IL 60156
(847) 854-1555

DATE 8-3-07 ORDER No. 96820

PLANT LOCATION YDIS

CHARGE TO BEAM

JOB ADDRESS PITNEY

CITY CHICAGO

MATERIAL:

FAT

WEIGHTS:

GROSS WEIGHT 70680 LBS.

TARE 29140 LBS.

NET WEIGHT 41540 20.77 LBS.

COMMENTS:

MS 1039667

CARRIER U+S

DELIVERY TICKET

№ 15718

Illinois Mining Corp.

41 Walter Court - Lake In The Hills, IL 60156
(847) 854-1555

DATE 8-3-02 ORDER No. 06820

PLANT LOCATION YDIS

CHARGE TO Burns

JOB ADDRESS Pitney

CITY Chicago

MATERIAL: FAS

WEIGHTS:

GROSS WEIGHT 70160 LBS.

TARE 29140 LBS.

NET WEIGHT 41020 20.51 LBS.

COMMENTS: MS 1035242

CARRIER N+S

DELIVERY TICKET

№ 15858

Illinois Mining Corp.

41 Walter Court · Lake In The Hills, IL 60156
(847) 854-1555

DATE 2-3-07 ORDER No. G 62120

PLANT LOCATION YD 19

CHARGE TO BURNS

JOB ADDRESS PINKY CT + ARCHER

CITY CHI

MATERIAL: screenings FA5

WEIGHTS:

GROSS WEIGHT 71120 LBS.

TARE 30160 LBS.

NET WEIGHT 40960 20.48 LBS.

COMMENTS: 1039672

CARRIER VAS

DELIVERY TICKET

№ 15859

Illinois Mining Corp.

41 Walter Court · Lake In The Hills, IL 60156
(847) 854-1555

DATE 8-3-07 ORDER No. Q 68120

PLANT LOCATION YD 19

CHARGE TO BURNS

JOB ADDRESS Pitney Ct + Archer

CITY CHI

MATERIAL: Screenings FA-5

WEIGHTS:

GROSS WEIGHT 71680 LBS.

TARE 30160 LBS.

NET WEIGHT 41520 20.76 LBS.

COMMENTS: 1039757

CARRIER Y+S

DELIVERY TICKET

№ 15886

Illinois Mining Corp.

41 Walter Court · Lake in The Hills, IL 60156
(847) 854-1555

DATE [illegible] ORDER No. 268120

PLANT LOCATION YD 19

CHARGE TO 8-3-07 BURNS

JOB ADDRESS Piney Ct - Archer

CITY 41

MATERIAL:

SCREENINGS FA-5

WEIGHTS:

GROSS WEIGHT 71480 LBS.

TARE 30160 LBS.

NET WEIGHT 41320 20.66 LBS.

COMMENTS:

1039588

CARRIER V+S

DELIVERY TICKET

№ 97217

Illinois Mining Corp.

41 Walter Court · Lake In The Hills, IL 60156
(847) 854-1555

DATE 8/3/17 ORDER No. Q68120

PLANT LOCATION 19

CHARGE TO Burns M.

JOB ADDRESS Archer (Pitney) Ct.

CITY Chicago

MATERIAL:

Screenings

WEIGHTS:

GROSS WEIGHT 73120 LBS.

TARE 27600 LBS.

NET WEIGHT 45520 22.76 LBS.

COMMENTS:

CARRIER Ves

DELIVERY TICKET

№ 97218

Illinois Mining Corp.

41 Walter Court · Lake In The Hills, IL 60156
(847) 854-1555

DATE 2/3/17 ORDER No. Q 68120

PLANT LOCATION 19

CHARGE TO Burns M.

JOB ADDRESS Archer C Pitney Ct.

CITY Chicago

MATERIAL:

Screenings

WEIGHTS:

GROSS WEIGHT 72 100 LBS.

TARE 27 600 LBS.

NET WEIGHT 44 500 22.25 LBS.

COMMENTS:

CARRIER VCS

DELIVERY TICKET

№ 97219

Illinois Mining Corp.

41 Walter Court · Lake In The Hills, IL 60156
(8[redacted]47) 854-1555

DATE 8/3/17 ORDER No. 068120

PLANT LOCATION 19

CHARGE TO Burns M.

JOB ADDRESS Archer & Pitney Ct.

CITY Chicago

MATERIAL:

Screenings

WEIGHTS:

GROSS WEIGHT 7300 LBS.

TARE 27 600 LBS.

NET WEIGHT 45 400 22.70 LBS.

COMMENTS:

CARRIER U C S

DELIVERY TICKET

№ 15712

Illinois Mining Corp.

41 Walter Court · Lake In The Hills, IL 60156
(847) 854-1555

DATE 8-3-07 ORDER No. Q68120

PLANT LOCATION ~~Burns~~ YD19

CHARGE TO Burns

JOB ADDRESS Pitney

CITY Chicago

MATERIAL:

Ca 6

WEIGHTS:

GROSS WEIGHT 70620 LBS.

TARE 29140 LBS.

NET WEIGHT 41480 20.74 LBS.

COMMENTS:

MS 1039265

CARRIER U+S

DELIVERY TICKET

№ 15713

Illinois Mining Corp.

41 Walter Court · Lake In The Hills, IL 60156
(847) 854-1555

DATE 8-3-07 ORDER No. Q68120

PLANT LOCATION YD19

CHARGE TO Burns

JOB ADDRESS Pitney

CITY Chicago

MATERIAL:

CA 6

WEIGHTS:

GROSS WEIGHT 69840 LBS.

TARE 29140 LBS.

NET WEIGHT 40700 20.35 LBS.

COMMENTS:

MS 1039375

CARRIER U+S

DELIVERY TICKET

№ 15714

Illinois Mining Corp.

41 Walter Court · Lake In The Hills, IL 60156
(847) 854-1555

DATE 8-3-07 ORDER No. 068126

PLANT LOCATION YARD

CHARGE TO Burns

JOB ADDRESS Pitney

CITY Chicago

MATERIAL:

Coal

WEIGHTS:

GROSS WEIGHT 71120 LBS.

TARE 29140 LBS.

NET WEIGHT 42040 21.02 LBS.

COMMENTS:

MS 1039452

CARRIER 145

DELIVERY TICKET

№ 15715

Illinois Mining Corp.

41 Walter Court · Lake In The Hills, IL 60156
(847) 854-1555

DATE 8-3-07 ORDER No. 26820

PLANT LOCATION YDIS

CHARGE TO Burns

JOB ADDRESS Pitney

CITY Chicago

MATERIAL:

CA 6

WEIGHTS:

GROSS WEIGHT 70600 LBS.

TARE 59140 LBS.

NET WEIGHT 41460 20.73 LBS.

COMMENTS:

MS 1039518

CARRIER 145

DELIVERY TICKET

№ 15856

Illinois Mining Corp.

41 Walter Court · Lake In The Hills, IL 60156
(847) 854-1555

DATE 8-3-07 ORDER No. Q68120

PLANT LOCATION YD19

CHARGE TO BURNS

JOB ADDRESS Pitney Ct + Archer

CITY Ill

MATERIAL:

1A-6

WEIGHTS:

GROSS WEIGHT 72880 LBS.

TARE 30160 LBS.

NET WEIGHT 42720 LBS.

COMMENTS:

1039511 21.36

CARRIER 1145

DELIVERY TICKET

№ 15857

Illinois Mining Corp.

41 Walter Court · Lake In The Hills, IL 60156
(847) 854-1555

DATE 8-3-07 ORDER No. 96120

PLANT LOCATION YD19

CHARGE TO BURNS

JOB ADDRESS Pinney CT + Archer

CITY CHI

MATERIAL: CA-6

WEIGHTS:

GROSS WEIGHT 72220 LBS.

TARE 30160 LBS.

NET WEIGHT 42060 21.03 LBS.

COMMENTS: 1039409

CARRIER VAS

DELIVERY TICKET

№ 97213

Illinois Mining Corp.

41 Walter Court · Lake In The Hills, IL 60156
(847) 854-1555

DATE 8/3/17 ORDER No. 068120

PLANT LOCATION 19

CHARGE TO Burns M.

JOB ADDRESS Archer & Ashland Ct.

CITY Chicago

MATERIAL: 6#8

WEIGHTS:

GROSS WEIGHT 72800 LBS.

TARE 27600 LBS.

NET WEIGHT 45200 22.6 LBS.

COMMENTS:

CARRIER VCS

DELIVERY TICKET

№ 97214

Illinois Mining Corp.

41 Walter Court · Lake In The Hills, IL 60156
(847) 854-1555

DATE 8/3/7 ORDER No. Q 68120

PLANT LOCATION 19

CHARGE TO Burns M.

JOB ADDRESS Archer & Pitney Ct.

CITY Chicago

MATERIAL: G#8

WEIGHTS:

GROSS WEIGHT 73140 LBS.

TARE 27 600 LBS.

NET WEIGHT 45540 22.77 LBS.

COMMENTS:

CARRIER U S S

DELIVERY TICKET

№ 97215

Illinois Mining Corp.

41 Walter Court · Lake In The Hills, IL 60156
(847) 854-1555

DATE 8/3/17 ORDER No. 068120

PLANT LOCATION 19

CHARGE TO BURNS III.

JOB ADDRESS ARCHER & BURNS CT.

CITY CHICAGO

MATERIAL: GH

WEIGHTS:

GROSS WEIGHT 72500 LBS.

TARE 27,600 LBS.

NET WEIGHT 44900 22.45 LBS.

COMMENTS:

CARRIER V C S

DELIVERY TICKET

№ 97216

Illinois Mining Corp.

41 Walter Cou[redacted] · Lake In The Hills, IL 60156
([redacted]47) 854-1555

DATE 9/3/7 ORDER No. 068120

PLANT LOCATION 19

CHARGE TO Burns & M.

JOB ADDRESS Archer & Pitner Ct.

CITY Chicago

MATERIAL:

GHG

WEIGHTS:

GROSS WEIGHT 72280 LBS.

TARE 27600 LBS.

NET WEIGHT 44680 22.34 LBS.

COMMENTS:

CARRIER USS

DELIVERY TICKET

№ 02207

Illinois Mining Corp.

41 Walter Court · Lake In The Hills, IL 60156
(847) 854-1555

DATE 8-6 ORDER No. 068120

PLANT LOCATION VD 19

CHARGE TO Burns

JOB ADDRESS Pitney

CITY Chicago

MATERIAL:

Screenings

WEIGHTS:

GROSS WEIGHT 72380 LBS.

TARE 31580 LBS.

NET WEIGHT 41720 20.86 LBS.

COMMENTS:

MS 1039941

CARRIER D+S

DELIVERY TICKET

№ 02209

Illinois Mining Corp.

41 Walter Court · Lake In The Hills, IL 60156
(847) 854-1555

DATE 8-5-6 ORDER No. 068160

PLANT LOCATION KD 14

CHARGE TO Burns

JOB ADDRESS Pitney

CITY Chicago

MATERIAL:

Scrubbings

WEIGHTS:

GROSS WEIGHT 70 820 LBS.

TARE 30 580 LBS.

NET WEIGHT 40 240 20.12 LBS.

COMMENTS:

MS# 1040082

CARRIER V+S

DELIVERY TICKET

№ 15719

Illinois Mining Corp.

41 Walter Court · Lake In The Hills, IL 60156
(847) 854-1555

DATE 8-6-07 ORDER No. 06 8120

PLANT LOCATION YD 19

CHARGE TO Beam

JOB ADDRESS Pitney

CITY Chicago

MATERIAL:

GAS

WEIGHTS:

GROSS WEIGHT 70260 LBS.

TARE 28900 LBS.

NET WEIGHT 41360 20.68 LBS.

COMMENTS:

MS 1035172

CARRIER UHS

DELIVERY TICKET

№ 15720

Illinois Mining Corp.

41 Walter Court · Lake In The Hills, IL 60156
(847) 854-1555

DATE 8-6-07 ORDER No. 06[illegible]

PLANT LOCATION YD19

CHARGE TO Burns

JOB ADDRESS Pitney

CITY Chicago

MATERIAL:

FA5

WEIGHTS:

GROSS WEIGHT 71380 LBS.

TARE 28900 LBS.

NET WEIGHT 42480 21.24 LBS.

COMMENTS:

MS 1059967

CARRIER V+S

DELIVERY TICKET

№ 15721

Illinois Mining Corp.

41 Walter Court · Lake In The Hills, IL 60156
(847) 854-1555

DATE 8-6-07 ORDER No. 96820

PLANT LOCATION X019

CHARGE TO BURNS

JOB ADDRESS PITNEY

CITY CHICAGO

MATERIAL:

FAS

WEIGHTS:

GROSS WEIGHT 70660 LBS.

TARE 28900 LBS.

NET WEIGHT 41760 20.88 LBS.

COMMENTS:

MS 16400029

CARRIER VLS

DELIVERY TICKET

№ 15722

Illinois Mining Corp.

41 Walter Court · Lake In The Hills, IL 60156
(847) 854-1555

DATE 8-6-07 ORDER No. 96820

PLANT LOCATION Y019

CHARGE TO BERNUS

JOB ADDRESS PITNEY

CITY CHICAGO

MATERIAL:

GAS

WEIGHTS:

GROSS WEIGHT 70560 LBS.

TARE 28900 LBS.

NET WEIGHT 41660 20.83 LBS.

COMMENTS:

MS 1090085

CARRIER VFS

DELIVERY TICKET

№ 15860

Illinois Mining Corp.

41 Walter Court · Lake In The Hills, IL 60156
(847) 854-1555

DATE 7-6-07 ORDER No. GK120

PLANT LOCATION YD19

CHARGE TO BARNS

JOB ADDRESS PINEY CT-ARCHER

CITY CHI

MATERIAL: SCREENINGS FA-5

WEIGHTS:

GROSS WEIGHT 71910 LBS.

TARE 30240 LBS.

NET WEIGHT 41670 20.83 LBS.

COMMENTS: 1039906

CARRIER V-45

DELIVERY TICKET

№ 15861

Illinois Mining Corp.

41 Walter Court · Lake In The Hills, IL 60156
(847) 854-1555

DATE 8-6-07 ORDER No. 968120

PLANT LOCATION YD19

CHARGE TO Burns

JOB ADDRESS Pitney Ct + Archer

CITY CDI

MATERIAL: Screenings FA-5

WEIGHTS:

GROSS WEIGHT 72840 LBS.

TARE 30240 LBS.

NET WEIGHT 42600 21.30 LBS.

COMMENTS: 1039989

CARRIER V-15

DELIVERY TICKET

№ 15862

Illinois Mining Corp.

41 Walter Court · Lake In The Hills, IL 60156
(847) 854-1555

DATE 8-6-09 ORDER No. 96120

PLANT LOCATION YD19

CHARGE TO BURNS

JOB ADDRESS Piney Ct + Archer

CITY CHI

MATERIAL: Screenings FA-5

WEIGHTS:

GROSS WEIGHT 71820 LBS.

TARE 30240 LBS.

NET WEIGHT 41580 20.79 LBS.

COMMENTS: 1040046

CARRIER VHS

DELIVERY TICKET

№ 15863

Illinois Mining Corp.

41 Walter Court · Lake In The Hills, IL 60156
(847) 854-1555

DATE 8-6-07 ORDER No. Q6120

PLANT LOCATION YD19

CHARGE TO BURNS

JOB ADDRESS Pitney Ct + Archer

CITY CHI

MATERIAL: Screenings FA-5

WEIGHTS:

GROSS WEIGHT 70820 LBS.

TARE 30240 LBS.

NET WEIGHT 40580 20.29 LBS.

COMMENTS:

1040109

V+S

CARRIER [illegible]

DELIVERY TICKET

№ 97220

Illinois Mining Corp.

41 Walter Court · Lake In The Hills, IL 60156
(847) 854-1555

DATE 2/6/7 ORDER No. 068120

PLANT LOCATION 19

CHARGE TO Burns Inc.

JOB ADDRESS Archer & Pitner ct.

CITY Chicago

MATERIAL:

Screenings

WEIGHTS:

GROSS WEIGHT 72 620 LBS.

TARE 27 600 LBS.

NET WEIGHT 45 020 22.51 LBS.

COMMENTS:

CARRIER V S S

DELIVERY TICKET

№ 97221

Illinois Mining Corp.

41 Walter Court · Lake In The Hills, IL 60156
(847) 854-1555

DATE 8/6/7 ORDER No. 068120

PLANT LOCATION 19

CHARGE TO Burns Inc.

JOB ADDRESS Archer & Pitner ct.

CITY Chicago

MATERIAL:

Screenings

WEIGHTS:

GROSS WEIGHT 77250 LBS.

TARE 77600 LBS.

NET WEIGHT ~~44650~~ 22.34 LBS.

COMMENTS:

CARRIER U S S

DELIVERY TICKET

№ 02211

Illinois Mining Corp.

41 Walter Court · Lake In The Hills, IL 60156
(847) 854-1555

DATE 8-6 ORDER No. [illegible]

PLANT LOCATION [illegible]

CHARGE TO [illegible]

JOB ADDRESS [illegible]

CITY [illegible]

MATERIAL: [illegible]

WEIGHTS:

GROSS WEIGHT 72760 LBS.

TARE [illegible] LBS.

NET WEIGHT 42160 21.09 LBS.

COMMENTS: [illegible]

CARRIER [illegible]

DELIVERY TICKET

№ 02212

Illinois Mining Corp.

41 Walter Court · Lake in The Hills, IL 60156
(847) 854-1555

DATE 8-6 ORDER No. 068126

PLANT LOCATION YD 19

CHARGE TO [illegible]

JOB ADDRESS [illegible]

CITY [illegible]

MATERIAL:

[illegible]

WEIGHTS:

GROSS WEIGHT 72610 LBS.

TARE [illegible] LBS.

NET WEIGHT 42020 21.01 LBS.

COMMENTS:

[illegible] 1040222

CARRIER [illegible]

DELIVERY TICKET

№ 15724

Illinois Mining Corp.

41 Walter Court · Lake In The Hills, IL 60156
(847) 854-1555

DATE 8-6-07 ORDER No. Q68120

PLANT LOCATION YD19

CHARGE TO Burns

JOB ADDRESS Pitney

CITY Chicago

MATERIAL:

~~CA~~ CA6

WEIGHTS:

GROSS WEIGHT 71300 LBS.

TARE 28900 LBS.

NET WEIGHT 42400 21.24 LBS.

COMMENTS:

MS 1040235

CARRIER U+S

DELIVERY TICKET

№ 15725

Illinois Mining Corp.

41 Walter Cour[redacted]t · Lake in The Hills, IL 60156
([redacted]47) 854-1555

DATE 8-6-0[redacted] ORDER No. 68120

PLANT LOCATION YD19

CHARGE TO Burns

JOB ADDRESS Pitney

CITY Chicago

MATERIAL:

[redacted] C46

WEIGHTS:

GROSS WEIGHT 70960 LBS.

TARE 28900 LBS.

NET WEIGHT 42060 21.03 LBS.

COMMENTS:

MS 10/10/82

CARRIER V+S

DELIVERY TICKET

№ 15723

Illinois Mining Corp.

41 Walter Court · Lake In The Hills, IL 60156
(847) 854-1555

DATE 8-6-07 ORDER No. 068120

PLANT LOCATION YDIG

CHARGE TO Burns

JOB ADDRESS Pitney

CITY Chicago

MATERIAL:

CA6 CA6

WEIGHTS:

GROSS WEIGHT 70510 LBS.

TARE 28900 LBS.

NET WEIGHT 41610 21.02 LBS.

COMMENTS:

MS 1040135

CARRIER UHS

DELIVERY TICKET

№ 15864

Illinois Mining Corp.

41 Walter Court · Lake In The Hills, IL 60156
(847) 854-1555

DATE 8-6-07 ORDER No. Q68120

PLANT LOCATION YD19

CHARGE TO BURNS

JOB ADDRESS Pitney St + Archer

CITY CHI

MATERIAL: [illegible]

CA-6

WEIGHTS:

GROSS WEIGHT 72420 LBS.

TARE 30240 LBS.

NET WEIGHT 42180 21.09 LBS.

COMMENTS:

1040157

CARRIER V+S

DELIVERY TICKET

№ 15865

Illinois Mining Corp.

41 Walter Court · Lake In The Hills, IL 60156
(847) 854-1555

DATE 8-6-07 ORDER No. Q 6X120

PLANT LOCATION YD19

CHARGE TO BURNS

JOB ADDRESS Pinney CT + Archer

CITY CHI

MATERIAL:

CA-6

WEIGHTS:

GROSS WEIGHT 70860 LBS.

TARE 30240 LBS.

NET WEIGHT 40620 20.31 LBS.

COMMENTS:

1040212

V+S

CARRIER

№ 15866

Illinois Mining Corp.

41 Walter Court · Lake In The Hills, IL 60156
(847) 854-1555

DATE 8-6-07 ORDER No. G6A20

PLANT LOCATION YD19

CHARGE TO Burns

JOB ADDRESS Piney Ct + [illegible]

CITY IA1

MATERIAL:

CA-6

WEIGHTS:

GROSS WEIGHT 71520 LBS.

TARE 30240 LBS.

NET WEIGHT 41280 20.64 LBS.

COMMENTS: 1040265

CARRIER V+S

DELIVERY TICKET

№ 02216

Illinois Mining Corp.

41 Walter Court · Lake In The Hills, IL 60156
(847) 854-1555

DATE 8-7 ORDER No. [illegible]

PLANT LOCATION [illegible] 19

CHARGE TO [illegible]

JOB ADDRESS [illegible]

CITY [illegible]

MATERIAL:

[illegible]

WEIGHTS:

GROSS WEIGHT 72380 LBS.

TARE 30580 LBS.

NET WEIGHT 41800 20.9 LBS.

COMMENTS:

[illegible]

CARRIER [illegible]

DELIVERY TICKET

№ 02217

Illinois Mining Corp.

41 Walter Court · Lake In The Hills, IL 60156
(847) 854-1555

DATE 8-7 ORDER No. DEERO

PLANT LOCATION YD 19

CHARGE TO Brown's

JOB ADDRESS Pitney

CITY Chicago

MATERIAL:

Screenings

WEIGHTS:

GROSS WEIGHT 70 8— LBS.

TARE 30 580 LBS.

NET WEIGHT 40220 20.11 LBS.

COMMENTS:

[illegible] 1 04 554

CARRIER [illegible]

DELIVERY TICKET

№ 02219

Illinois Mining Corp.

41 Walter Court · Lake In The Hills, IL 60156
(847) 854-1555

DATE 2-7 ORDER No. [illegible]

PLANT LOCATION [illegible]

CHARGE TO [illegible]

JOB ADDRESS [illegible]

CITY [illegible]

MATERIAL: [illegible]

WEIGHTS:

GROSS WEIGHT [illegible] LBS.

TARE [illegible] LBS.

NET WEIGHT [illegible] 20.98 LBS.

COMMENTS: [illegible]

CARRIER [illegible]

DELIVERY TICKET

№ 02218

Illinois Mining Corp.

41 Walter Court · Lake In The Hills, IL 60156
(847) 854-1555

DATE 8-7 ORDER No. 06820

PLANT LOCATION KM. 19

CHARGE TO [illegible]

JOB ADDRESS [illegible]

CITY [illegible]

MATERIAL:

[illegible]

WEIGHTS:

GROSS WEIGHT [illegible] LBS.

TARE [illegible] LBS.

NET WEIGHT [illegible] 20.85 LBS.

COMMENTS:

MS# 1040603

CARRIER [illegible]

DELIVERY TICKET

№ 15729

Illinois Mining Corp.

41 Walter Court · Lake In The Hills, IL 60156
(847) 854-1555

DATE 8-7-07 ORDER No. Q68120

PLANT LOCATION YD19

CHARGE TO Burns

JOB ADDRESS Pitney

CITY Chicago

MATERIAL:

FAS

WEIGHTS:

GROSS WEIGHT 70640 LBS.

TARE 28900 LBS.

NET WEIGHT 41740 20.87 LBS.

COMMENTS:

MS 1040479

CARRIER U+S

DELIVERY TICKET

№ 15730

Illinois Mining Corp.

41 Walter Court · Lake In The Hills, IL 60156
(847) 854-1555

DATE 8-7-07 ORDER No. Q68176

PLANT LOCATION YDIG

CHARGE TO Burns

JOB ADDRESS Pitney

CITY Chicago

MATERIAL:

FA5

WEIGHTS:

GROSS WEIGHT 70840 LBS.

TARE 28900 LBS.

NET WEIGHT 41940 20.97 LBS.

COMMENTS:

MS 1040533

CARRIER U+S

DELIVERY TICKET

№ 15731

Illinois Mining Corp.

41 Walter Court · Lake In The Hills, IL 60156
(847) 854-1555

DATE 8-7-07 ORDER No. Q68120

PLANT LOCATION YD19

CHARGE TO Burns

JOB ADDRESS Pitney

CITY Chicago

MATERIAL:

FA5

WEIGHTS:

GROSS WEIGHT 70880 LBS.

TARE 28900 LBS.

NET WEIGHT 41980 20.99 LBS.

COMMENTS:

MS 1040575

CARRIER V+S

DELIVERY TICKET

№ 97236

Illinois Mining Corp.

41 Walter Court · Lake In The Hills, IL 60156
(847) 854-1555

DATE 9/7/7 ORDER No. Q68120

PLANT LOCATION 19

CHARGE TO Burns M.

JOB ADDRESS Archer & Pitney Ct.

CITY Chicago

MATERIAL:

screenings

WEIGHTS:

GROSS WEIGHT 72180 LBS.

TARE 27600 LBS.

NET WEIGHT 44580 22.29 LBS.

COMMENTS:

CARRIER VCS

DELIVERY TICKET

№ 97237

Illinois Mining Corp.

41 Walter Court · Lake In The Hills, IL 60156
(847) 854-1555

DATE 8/7/7 ORDER No. 068120

PLANT LOCATION 19

CHARGE TO Burns M.

JOB ADDRESS Archer & Pitney Ct.

CITY Chicago

MATERIAL:

Screenings

WEIGHTS:

GROSS WEIGHT 72560 LBS.

TARE 27600 LBS.

NET WEIGHT 44960 22.48 LBS.

COMMENTS:

CARRIER V & S

DELIVERY TICKET

№ 97238

Illinois Mining Corp.

41 Walter Court · Lake In The Hills, IL 60156
(847) 854-1555

DATE 8/7/7 ORDER No. Q 68120

PLANT LOCATION 19

CHARGE TO Burrs M.

JOB ADDRESS Archer & Pitney Ct.

CITY Chicago

MATERIAL:

Sex cement

WEIGHTS:

GROSS WEIGHT 71860 LBS.

TARE 27600 LBS.

NET WEIGHT 44260 22.13 LBS.

COMMENTS:

CARRIER UCS

DELIVERY TICKET

№ 02213

Illinois Mining Corp.

41 Walter Court · Lake In The Hills, IL 60156
(847) 854-1555

DATE 8-7 ORDER No. [illegible]

PLANT LOCATION [illegible]

CHARGE TO [illegible]

JOB ADDRESS [illegible]

CITY [illegible]

MATERIAL: [illegible]

WEIGHTS:

GROSS WEIGHT 72440 LBS.

TARE 30500 LBS.

NET WEIGHT 41740 20.93 LBS.

COMMENTS: [illegible]

CARRIER [illegible]

DELIVERY TICKET

№ 02214

Illinois Mining Corp.

41 Walter Court · Lake In The Hills, IL 60156
(847) 854-1555

DATE 8-7 ORDER No. 068120

PLANT LOCATION [illegible] 19

CHARGE TO Burns

JOB ADDRESS [illegible]

CITY [illegible]

MATERIAL:

[illegible]

CA 6

WEIGHTS:

GROSS WEIGHT 727 LBS.

TARE 30580 LBS.

NET WEIGHT 42120 21.06 LBS.

COMMENTS:

MS 1041347

CARRIER [illegible]

DELIVERY TICKET

№ 02215

Illinois Mining Corp.

41 Walter Court · Lake In The Hills, IL 60156
(847) 854-1555

DATE 7-8-7 ORDER No. 068126

PLANT LOCATION VD 19

CHARGE TO Burns

JOB ADDRESS Pinky

CITY Chicago

MATERIAL:

CA 6

GA 8

WEIGHTS:

GROSS WEIGHT 72160 LBS.

TARE 30580 LBS.

NET WEIGHT 42080 21.04 LBS.

COMMENTS:

MS 1040452

CARRIER Ds

DELIVERY TICKET

№ 15726

Illinois Mining Corp.

41 Walter Court · Lake In The Hills, IL 60156
(847) 854-1555

DATE 8-2-07 ORDER No. Q68120

PLANT LOCATION YD19

CHARGE TO BEARS

JOB ADDRESS PITNEY

CITY Chicago

MATERIAL: CA 6

WEIGHTS:

GROSS WEIGHT 69360 LBS.

TARE 28900 LBS.

NET WEIGHT 40460 20.23 LBS.

COMMENTS:

MS 1040321

CARRIER UHS

DELIVERY TICKET

№ 15727

Illinois Mining Corp.

41 Walter Court · Lake In The Hills, IL 60156
(847) 854-1555

DATE 8-7-07 ORDER No. 968120

PLANT LOCATION YD19

CHARGE TO Burns

JOB ADDRESS P. Tney

CITY Chicago

MATERIAL:

CA 6

WEIGHTS:

GROSS WEIGHT 71960 LBS.

TARE 28900 LBS.

NET WEIGHT 43060 21.53 LBS.

COMMENTS:

MS 1040373

CARRIER JHS

DELIVERY TICKET

№ 15728

Illinois Mining Corp.

41 Walter Court · Lake In The Hills, IL 60156
(847) 854-1555

DATE 8-7-07 ORDER No. Q68120

PLANT LOCATION ~~[illegible]~~ YM19

CHARGE TO Burns

JOB ADDRESS Pitney

CITY Chicago

MATERIAL:

Cal

WEIGHTS:

GROSS WEIGHT 72720 LBS.

TARE 28900 LBS.

NET WEIGHT 43820 21.91 LBS.

COMMENTS:

MS 1040427

CARRIER VHS

DELIVERY TICKET

№ 97222

Illinois Mining Corp.

41 Walter Court · Lake In The Hills, IL 60156
(847) 854-1555

DATE 5/8/17 ORDER No. 06820

PLANT LOCATION 19

CHARGE TO Burns M.

JOB ADDRESS Archer & Ritner ct.

CITY Chicago

MATERIAL:

6#8

WEIGHTS:

GROSS WEIGHT 72000 LBS.

TARE 27600 LBS.

NET WEIGHT 44400 22.20 LBS.

COMMENTS:

CARRIER VCS

DELIVERY TICKET

№ 97233

Illinois Mining Corp.

41 Walter Court · Lake In The Hills, IL 60156
(847) 854-1555

DATE 8/7/7 ORDER No. Q68120

PLANT LOCATION 19

CHARGE TO Burns M.

JOB ADDRESS Archer C Pitney ct

CITY Chicago

MATERIAL:

GF#8

WEIGHTS:

GROSS WEIGHT 72360 LBS.

TARE 27600 LBS.

NET WEIGHT 44760 22.38 LBS.

COMMENTS:

CARRIER U S S

DELIVERY TICKET

№ 97234

Illinois Mining Corp.

41 Walter Court · Lake In The Hills, IL 60156
(847) 854-1555

DATE 8/7/7 ORDER No. Q68120

PLANT LOCATION 19

CHARGE TO Burns M.

JOB ADDRESS Archer & Peters Ct.

CITY Chicago

MATERIAL:

G#8

WEIGHTS:

GROSS WEIGHT 72660 LBS.

TARE 27 600 LBS.

NET WEIGHT 45 060 22.53 LBS.

COMMENTS:

CARRIER VCS

DELIVERY TICKET

№ 97235

Illinois Mining Corp.

41 Walter Cou[redacted]t · Lake In The Hills, IL 60156
([redacted]47) 854-1555

DATE 8/7/7 ORDER No. Q68120

PLANT LOCATION 19

CHARGE TO Bu[illegible] M.

JOB ADDRESS Arch[illegible] Pitney ct

CITY Chicago

MATERIAL:

GH#8

WEIGHTS:

GROSS WEIGHT 73280 LBS.

TARE 27600 LBS.

NET WEIGHT 45680 22.84 LBS.

COMMENTS:

CARRIER VCS

DELIVERY TICKET

№ 02220

Illinois Mining Corp.

41 Walter Court · Lake In The Hills, IL 60156
(847) 854-1555

DATE 8-8 ORDER No. 06720

PLANT LOCATION 2019

CHARGE TO [illegible]

JOB ADDRESS [illegible]

CITY [illegible]

MATERIAL: [illegible]

WEIGHTS:

GROSS WEIGHT 72520 LBS.

TARE 30580 LBS.

NET WEIGHT 41940 20.97 LBS.

COMMENTS: [illegible] 07023

CARRIER [illegible]

DELIVERY TICKET

№ 02221

Illinois Mining Corp.

41 Walter Court · Lake In The Hills, IL 60156
(847) 854-1555

DATE [illegible] ORDER No. [illegible]

PLANT LOCATION [illegible]

CHARGE TO [illegible]

JOB ADDRESS [illegible]

CITY [illegible]

MATERIAL: [illegible]

WEIGHTS:

GROSS WEIGHT 72920 LBS.

TARE 30520 LBS.

NET WEIGHT 41960 20.98 LBS.

COMMENTS: [illegible] 1070 797

CARRIER [illegible]

DELIVERY TICKET

№ 02222

Illinois Mining Corp.

41 Walter Court · Lake In The Hills, IL 60156
(847) 854-1555

DATE 8-8 ORDER No. 068120

PLANT LOCATION [illegible]

CHARGE TO [illegible]

JOB ADDRESS [illegible]

CITY [illegible]

MATERIAL:

[illegible]

WEIGHTS:

GROSS WEIGHT 72490 LBS.

TARE 30760 LBS.

NET WEIGHT 41920 20.96 LBS.

COMMENTS:

[illegible] 1040853

CARRIER [illegible]

DELIVERY TICKET

№ 02224

Illinois Mining Corp.

41 Walter Court · Lake In The Hills, IL 60156
(847) 854-1555

DATE [illegible] ORDER No. [illegible]

PLANT LOCATION [illegible]

CHARGE TO [illegible]

JOB ADDRESS [illegible]

CITY [illegible]

MATERIAL: [illegible]

WEIGHTS:

GROSS WEIGHT 72 50 LBS.

TARE 30 760 LBS.

NET WEIGHT 42 040 21.02 LBS.

COMMENTS: [illegible]

CARRIER [illegible]

DELIVERY TICKET

№ 02225

Illinois Mining Corp.

41 Walter Court · Lake In The Hills, IL 60156
(847) 854-1555

DATE 5-6 ORDER No. [illegible]

PLANT LOCATION [illegible]

CHARGE TO [illegible]

JOB ADDRESS [illegible]

CITY [illegible]

MATERIAL:

[illegible]

WEIGHTS:

GROSS WEIGHT 73060 LBS.

TARE 31760 LBS.

NET WEIGHT 42300 21.15 LBS.

COMMENTS:

[illegible] 104.840

CARRIER [illegible]

DELIVERY TICKET

№ 02226

Illinois Mining Corp.

41 Walter Court · Lake In The Hills, IL 60156
(847) 854-1555

DATE 8-7 ORDER No. [illegible]

PLANT LOCATION [illegible]

CHARGE TO [illegible]

JOB ADDRESS [illegible]

CITY [illegible]

MATERIAL: [illegible]

WEIGHTS:

GROSS WEIGHT [illegible] LBS.

TARE [illegible] LBS.

NET WEIGHT [illegible] 21.02 LBS.

COMMENTS: [illegible]

CARRIER [illegible]

DELIVERY TICKET

№ 02227

Illinois Mining Corp.

41 Walter Court · Lake In The Hills, IL 60156
(847) 854-1555

DATE 8-8 ORDER No. 068120

PLANT LOCATION VIP 15

CHARGE TO [illegible]

JOB ADDRESS [illegible]

CITY CHICAGO

MATERIAL: [illegible]

WEIGHTS:

GROSS WEIGHT [illegible] LBS.

TARE 3076 LBS.

NET WEIGHT [illegible] 21.02 LBS.

COMMENTS: [illegible]

CARRIER [illegible]

DELIVERY TICKET

№ 15732

Illinois Mining Corp.

41 Walter Court · Lake In The Hills, IL 60156
(847) 854-1555

DATE 8-8-07 ORDER No. 068120

PLANT LOCATION 4919

CHARGE TO Burns

JOB ADDRESS Pitney

CITY Chicago

MATERIAL:

FA5

WEIGHTS:

GROSS WEIGHT 71540 LBS.

TARE 28900 LBS.

NET WEIGHT 42640 21.32 LBS.

COMMENTS:

MS 1040700

CARRIER U+S

DELIVERY TICKET

№ 15733

Illinois Mining Corp.

41 Walter Court · Lake In The Hills, IL 60156
(847) 854-1555

DATE 8-8-07 ORDER No. 968120

PLANT LOCATION YD19

CHARGE TO Burns

JOB ADDRESS Pitney

CITY Chicago

MATERIAL:

FA5

WEIGHTS:

GROSS WEIGHT 71080 LBS.

TARE 28900 LBS.

NET WEIGHT 42180 21.09 LBS.

COMMENTS:

MS 1040 777

CARRIER U+S

DELIVERY TICKET

№ 15734

Illinois Mining Corp.

41 Walter Court · Lake In The Hills, IL 60156
(847) 854-1555

DATE 8-8-07 ORDER No. 96820

PLANT LOCATION 4019

CHARGE TO Beans

JOB ADDRESS Pitney

CITY Chicago

MATERIAL:

CA5

WEIGHTS:

GROSS WEIGHT 70960 LBS.

TARE 28900 LBS.

NET WEIGHT 42060 21.03 LBS.

COMMENTS:

MS 1040827

CARRIER U+S

DELIVERY TICKET

№ 15735

Illinois Mining Corp.

41 Walter Cour[redacted] · Lake In The Hills, IL 60156
([redacted]47) 854-1555

DATE 8-8-02 ORDER No. Q68120

PLANT LOCATION FDIG

CHARGE TO Burns

JOB ADDRESS Pitney

CITY Chicago

MATERIAL:

FAS

WEIGHTS:

GROSS WEIGHT 71360 LBS.

TARE 28900 LBS.

NET WEIGHT 42460 21.23 LBS.

COMMENTS:

MS 1040 DSP

CARRIER VAS

DELIVERY TICKET

№ 15736

Illinois Mining Corp.

41 Walter Court · Lake In The Hills, IL 60156
(847) 854-1555

DATE 8-8-02 ORDER No. 96820

PLANT LOCATION Yard

CHARGE TO Burns

JOB ADDRESS Street

CITY Chicago

MATERIAL:

GAS

WEIGHTS:

GROSS WEIGHT 71240 LBS.

TARE 28900 LBS.

NET WEIGHT 42340 21.17 LBS.

COMMENTS:

MC 1040999

CARRIER UPS

DELIVERY TICKET

№ 15737

Illinois Mining Corp.

41 Walter Court · Lake In The Hills, IL 60156
(847) 854-1555

DATE 8-8-07 ORDER No. Q6 8120

PLANT LOCATION YDIG

CHARGE TO Burns

JOB ADDRESS Pitney

CITY Chicago

MATERIAL:

GAS

WEIGHTS:

GROSS WEIGHT 71360 LBS.

TARE 28900 LBS.

NET WEIGHT 42460 21.23 LBS.

COMMENTS:

MS 1040993

CARRIER WHS

DELIVERY TICKET

№ 15738

Illinois Mining Corp.

41 Walter Court · Lake In The Hills, IL 60156
(847) 854-1555

DATE 8-3-07 ORDER No. Q 68120

PLANT LOCATION YD 19

CHARGE TO Burns

JOB ADDRESS Pitney

CITY Chicago

MATERIAL: FA5

WEIGHTS:

GROSS WEIGHT 71100 LBS.

TARE 28900 LBS.

NET WEIGHT 42200 21.10 LBS.

COMMENTS:

MS 1044035

CARRIER 145

DELIVERY TICKET

№ 15739

Illinois Mining Corp.

41 Walter Court · Lake In The Hills, IL 60156
(847) 854-1555

DATE 12-07 ORDER No. Q68120

PLANT LOCATION YD19

CHARGE TO Burke

JOB ADDRESS Pitney

CITY Chicago

MATERIAL:

FA5

WEIGHTS:

GROSS WEIGHT 70300 LBS.

TARE 28900 LBS.

NET WEIGHT 41400 20.70 LBS.

COMMENTS:

MS 1041080

CARRIER U+S

DELIVERY TICKET

№ 15898

Illinois Mining Corp.

41 Walter Court · Lake in The Hills, IL 60156
(847) 854-1555

DATE 8-8-07 ORDER No. 268120

PLANT LOCATION YD19

CHARGE TO BURNS

JOB ADDRESS PITNEY CT + ARCHER

CITY CHI

MATERIAL:

SCREENINGS FA-5

WEIGHTS:

GROSS WEIGHT 72300 LBS.

TARE 30240 LBS.

NET WEIGHT 42060 21.03 LBS.

COMMENTS:

1040824

CARRIER V+S

DELIVERY TICKET

№ 15900

Illinois Mining Corp.

41 Walter Court · Lake In The Hills, IL 60156
(847) 854-1555

DATE 8-8-07 ORDER No. Q68120

PLANT LOCATION Yolo

CHARGE TO BURNS

JOB ADDRESS Pitney Ct + Archer

CITY CHI

MATERIAL: Screenings FA-5

WEIGHTS:

GROSS WEIGHT 72160 LBS.

TARE 30240 LBS.

NET WEIGHT 41920 20.96 LBS.

COMMENTS: 1040885

CARRIER V+S

DELIVERY TICKET

№ 15901

Illinois Mining Corp.

41 Walter Court · Lake In The Hills, IL 60156
(847) 854-1555

DATE 8-8-07 ORDER No. 26120

PLANT LOCATION YD 19

CHARGE TO BURNS

JOB ADDRESS Pinney Ct + Archer

CITY CHI

MATERIAL: SCREENINGS FA 5

WEIGHTS:

GROSS WEIGHT 72420 LBS.

TARE 30240 LBS.

NET WEIGHT 42180 21.09 LBS.

COMMENTS:

1040946

CARRIER V+S

DELIVERY TICKET

№ 15902

Illinois Mining Corp.

41 Walter Court · Lake In The Hills, IL 60156
(847) 854-1555

DATE 8-8-07 ORDER No. Q 61120

PLANT LOCATION VD19

CHARGE TO Burns

JOB ADDRESS Pitney Ct + Archer

CITY CHI

MATERIAL: Screenings FA-5

WEIGHTS:

GROSS WEIGHT 72140 LBS.

TARE 30240 LBS.

NET WEIGHT 41900 20.95 LBS.

COMMENTS: 1040995

CARRIER VHS

DELIVERY TICKET

№ 15903

Illinois Mining Corp.

41 Walter Court · Lake In The Hills, IL 60156
(847) 854-1555

DATE 8-8-07 ORDER No. Q68120

PLANT LOCATION YD19

CHARGE TO BURNS

JOB ADDRESS Pitney ST + Archer

CITY CHI

MATERIAL: SCREENINGS FA-5

WEIGHTS:

GROSS WEIGHT 72620 LBS.

TARE 30240 LBS.

NET WEIGHT 42380 21.19 LBS.

COMMENTS: 1041042

CARRIER V+S

DELIVERY TICKET

№ 02228

Illinois Mining Corp.

41 Walter Court · Lake In The Hills, IL 60156
(847) 854-1555

DATE 8-9 ORDER No. 06120

PLANT LOCATION 4019

CHARGE TO [illegible]

JOB ADDRESS [illegible]

CITY [illegible]

MATERIAL: [illegible]

WEIGHTS:

GROSS WEIGHT 72140 LBS.

TARE 30760 LBS.

NET WEIGHT 41380 20.69 LBS.

COMMENTS: 10-12-20

CARRIER [illegible]

DELIVERY TICKET

№ 02229

Illinois Mining Corp.

41 Walter Court · Lake In The Hills, IL 60156
(847) 854-1555

DATE 8-4 ORDER No. Q 68120

PLANT LOCATION [illegible] 19

CHARGE TO [illegible]

JOB ADDRESS [illegible]

CITY [illegible]

MATERIAL:

[illegible]

WEIGHTS:

GROSS WEIGHT 70 840 LBS.

TARE 30 760 LBS.

NET WEIGHT 40 080 20.04 LBS.

COMMENTS:

[illegible] 1 041 342

CARRIER [illegible]

DELIVERY TICKET

№ 02230

Illinois Mining Corp.

41 Walter Court · Lake In The Hills, IL 60156
(847) 854-1555

DATE 5-9 ORDER No. 06120

PLANT LOCATION YD 19

CHARGE TO Lewis

JOB ADDRESS Rotary

CITY Chicago

MATERIAL: Screenings

WEIGHTS:

GROSS WEIGHT 72520 LBS.

TARE 30720 LBS.

NET WEIGHT 41720 20.88 LBS.

COMMENTS: MS 107.920

CARRIER H & S

TICKET

№ 02231

Illinois Mining Corp.

41 Walter Court · Lake In The Hills, IL 60156
(847) 854-1555

DATE 8-9 ORDER No. 06120

PLANT LOCATION VD 19

CHARGE TO Burns

JOB ADDRESS Pitney

CITY Chicago

MATERIAL:

Screening

WEIGHTS:

GROSS WEIGHT 92000 LBS.

TARE 30760 LBS.

NET WEIGHT 41320 20.66 LBS.

COMMENTS:

MS 1041494

CARRIER VAS

DELIVERY TICKET

№ 15740

Illinois Mining Corp.

41 Walter Court · Lake In The Hills, IL 60156
(847) 854-1555

DATE 8-9-07 ORDER No. Q68120

PLANT LOCATION YD19

CHARGE TO BURNS

JOB ADDRESS PITLEY

CITY Chicago

MATERIAL:

FA5

WEIGHTS:

GROSS WEIGHT 70780 LBS.

TARE 28900 LBS.

NET WEIGHT 41880 20.94 LBS.

COMMENTS:

MS 1041119

CARRIER V&S

DELIVERY TICKET

№ 15741

Illinois Mining Corp.

41 Walter Court · Lake In The Hills, IL 60156
(847) 854-1555

DATE 8-9-07 ORDER No. 968120

PLANT LOCATION YD19

CHARGE TO Burns

JOB ADDRESS Pitney

CITY Chicago

MATERIAL:

FA5

WEIGHTS:

GROSS WEIGHT 70780 LBS.

TARE 28900 LBS.

NET WEIGHT 41880 20.94 LBS.

COMMENTS:

MS 104123K

CARRIER U+S

DELIVERY TICKET

№ 15742

Illinois Mining Corp.

41 Walter Court · Lake In The Hills, IL 60156
(847) 854-1555

DATE 8-29-07 ORDER No. Q68120

PLANT LOCATION YD19

CHARGE TO Burns

JOB ADDRESS Pitney

CITY Chicago

MATERIAL:

FAS

WEIGHTS:

GROSS WEIGHT 70440 LBS.

TARE 28900 LBS.

NET WEIGHT 41540 20.77 LBS.

COMMENTS:

MS 1D41318

CARRIER V+S

DELIVERY TICKET

№ 15743

Illinois Mining Corp.

41 Walter Court · Lake In The Hills, IL 60156
(847) 854-1555

DATE 8-9-07 ORDER No. Q68120

PLANT LOCATION YA19

CHARGE TO Burns

JOB ADDRESS Pitney

CITY Chicago

MATERIAL:

FA 5

WEIGHTS:

GROSS WEIGHT 72260 LBS.

TARE 28900 LBS.

NET WEIGHT 43360 21.68 LBS.

COMMENTS:

MS 1041383

CARRIER U+S

DELIVERY TICKET

№ 15744

Illinois Mining Corp.

41 Walter Court · Lake In The Hills, IL 60156
(847) 854-1555

DATE 8-9-07 ORDER No. Q68120

PLANT LOCATION VDIS

CHARGE TO Burns

JOB ADDRESS Pitney

CITY Chicago

MATERIAL:

Fa 5

WEIGHTS:

GROSS WEIGHT 70100 LBS.

TARE 28900 LBS.

NET WEIGHT 41200 20.60 LBS.

COMMENTS:

MS 1041446

CARRIER V+S

DELIVERY TICKET

№ 15745

Illinois Mining Corp.

41 Walter Court · Lake In The Hills, IL 60156
(847) 854-1555

DATE 8-9-02 ORDER No. 06820

PLANT LOCATION YD19

CHARGE TO BURNS

JOB ADDRESS PITNEY

CITY CHICAGO

MATERIAL: FAS

WEIGHTS:

GROSS WEIGHT 70940 LBS.

TARE 28900 LBS.

NET WEIGHT 42040 21.02 LBS.

COMMENTS: MS 1091520

CARRIER HS

DELIVERY TICKET

№ 15906

Illinois Mining Corp.

41 Walter Court · Lake In The Hills, IL 60156
(847) 854-1555

DATE 8-9-07 ORDER No. 668120

PLANT LOCATION YD 19

CHARGE TO BURNS

JOB ADDRESS Pinney Ct + Archer

CITY CHI

MATERIAL: SCREENINGS FA5

WEIGHTS:

GROSS WEIGHT 72,120 LBS.

TARE 30240 LBS.

NET WEIGHT 41880 20.94 LBS.

COMMENTS: 1041272

VS

CARRIER

DELIVERY TICKET

№ 15907

Illinois Mining Corp.

41 Walter Court · Lake In The Hills, IL 60156
(847) 854-1555

DATE 2-9-09 ORDER No. Q 68120

PLANT LOCATION YDIG

CHARGE TO BURNS

JOB ADDRESS FITNESS CT + ARCHER

CITY ILL

MATERIAL: SCREENINGS FR 5

WEIGHTS:

GROSS WEIGHT 71600 LBS.

TARE 30240 LBS.

NET WEIGHT 41360 20.68 LBS.

COMMENTS: 1041343

CARRIER VAS

DELIVERY TICKET

№ 15908

Illinois Mining Corp.

41 Walter Court · Lake In The Hills, IL 60156
(847) 854-1555

DATE 6-9-07 ORDER No. 96120

PLANT LOCATION YD19

CHARGE TO BURNS

JOB ADDRESS PITNEY CT + HOWER

CITY HI

MATERIAL: SCREENINGS FA-5

WEIGHTS:

GROSS WEIGHT 71920 LBS.

TARE 30240 LBS.

NET WEIGHT 41680 2084 LBS.

COMMENTS: 1641423

CARRIER VHS

DELIVERY TICKET

№ 15909

Illinois Mining Corp.

41 Walter Court · Lake In The Hills, IL 60156
(847) 854-1555

DATE 8-9-07 ORDER No. Q 08120

PLANT LOCATION YD19

CHARGE TO BURNS

JOB ADDRESS Pitney Ct + Archer

CITY CHI

MATERIAL: SCREENINGS FA-5

WEIGHTS:

GROSS WEIGHT 71240 LBS.

TARE 30240 LBS.

NET WEIGHT 41000 20.5 LBS.

COMMENTS:

1041478

CARRIER V+S

DELIVERY TICKET

№ 97248

Illinois Mining Corp.

41 Walter Court · Lake In The Hills, IL 60156
(847) 854-1555

DATE 8/19/17 ORDER No. Q68120

PLANT LOCATION 19

CHARGE TO Burns M.

JOB ADDRESS Archer & Ritner ct.

CITY Chicago

MATERIAL:

screenings

WEIGHTS:

GROSS WEIGHT 71180 LBS.

TARE 27480 LBS.

NET WEIGHT 43700 2185 LBS.

COMMENTS:

CARRIER U S S

DELIVERY TICKET

№ 97249

Illinois Mining Corp.

41 Walter Court - Lake In The Hills, IL 60156
(847) 854-1555

DATE 8/9/7 ORDER No. 068120

PLANT LOCATION 19

CHARGE TO Burns M.

JOB ADDRESS Archer & Pitney ct.

CITY Chicago

MATERIAL:

Screenings

WEIGHTS:

GROSS WEIGHT 72800 LBS.

TARE 27480 LBS.

NET WEIGHT 45320 22.66 LBS.

COMMENTS:

CARRIER UCS

DELIVERY TICKET

№ 97250

Illinois Mining Corp.

41 Walter Court · Lake In The Hills, IL 60156
(847) 854-1555

DATE 8/12/17 ORDER No. 068120

PLANT LOCATION 19

CHARGE TO Burns M.

JOB ADDRESS Archer & Ritney Ct.

CITY Chicago

MATERIAL:

Concrete

WEIGHTS:

GROSS WEIGHT 72840 LBS.

TARE 27480 LBS.

NET WEIGHT 45360 22.68 LBS.

COMMENTS:

CARRIER UCS

DELIVERY TICKET

№ 97252

Illinois Mining Corp.

41 Walter Court · Lake In The Hills, IL 60156
(847) 854-1555

DATE 3/9/17 ORDER No. 268120

PLANT LOCATION 19

CHARGE TO Burns M.

JOB ADDRESS Archer & Pitner Ct.

CITY Chicago

MATERIAL:

Tarcoming

WEIGHTS:

GROSS WEIGHT 72320 LBS.

TARE 27480 LBS.

NET WEIGHT 44840 LBS.

COMMENTS:

22.42

CARRIER UCS

DELIVERY TICKET

№ 97251

Illinois Mining Corp.

41 Walter Court - Lake In The Hills, IL 60156
(847) 854-1555

DATE 8/9/17 ORDER No. 062120

PLANT LOCATION 19

CHARGE TO Burns M.

JOB ADDRESS Archer & Pulaski Rd.

CITY Chicago

MATERIAL:

Screenings

WEIGHTS:

GROSS WEIGHT 73180 LBS.

TARE 27480 LBS.

NET WEIGHT 45700 22.85 LBS.

COMMENTS:

CARRIER V & S

DELIVERY TICKET

№ 97253

Illinois Mining Corp.

41 Walter Court - Lake In The Hills, IL 60156
(847) 854-1555

DATE 8/19/17 ORDER No. 068120

PLANT LOCATION 19

CHARGE TO Burns m.

JOB ADDRESS Archer & Pitner ct.

CITY Chicago

MATERIAL:

Screenings

WEIGHTS:

GROSS WEIGHT 72 620 LBS.

TARE 27 480 LBS.

NET WEIGHT 45 140 22.57 LBS.

COMMENTS:

CARRIER UPS

DELIVERY TICKET

№ 02238

Illinois Mining Corp.

41 Walter Court · Lake In The Hills, IL 60156
(847) 854-1555

DATE 8-18 ORDER No. 068129

PLANT LOCATION [illegible]

CHARGE TO [illegible]

JOB ADDRESS [illegible]

CITY [illegible]

MATERIAL: [illegible]

WEIGHTS:

GROSS WEIGHT 72150 LBS.

TARE 30700 LBS.

NET WEIGHT 41450 20.71 LBS.

COMMENTS: [illegible]

CARRIER [illegible]

DELIVERY TICKET

№ 15746

Illinois Mining Corp.

41 Walter Court · Lake In The Hills, IL 60156
(847) 854-1555

DATE 8-10-07 ORDER No. 06820

PLANT LOCATION YDG

CHARGE TO Bears

JOB ADDRESS Putney

CITY Chicago

MATERIAL:

Fill

WEIGHTS:

GROSS WEIGHT 71120 LBS.

TARE 28900 LBS.

NET WEIGHT 42220 21.11 LBS.

COMMENTS:

MS 1041670

CARRIER UPS

DELIVERY TICKET

№ 15747

Illinois Mining Corp.

41 Walter Court · Lake In The Hills, IL 60156
(847) 854-1555

DATE 8-10-07 ORDER No. Q68120

PLANT LOCATION YA19

CHARGE TO Burns

JOB ADDRESS Pitney

CITY Chicago

MATERIAL:

FAS

WEIGHTS:

GROSS WEIGHT 76520 LBS.

TARE 28900 LBS.

NET WEIGHT 41620 20.81 LBS.

COMMENTS:

MS 1041780

CARRIER U+S

DELIVERY TICKET

№ 15748

Illinois Mining Corp.

41 Walter Court · Lake In The Hills, IL 60156
(847) 854-1555

DATE 8-16-07 ORDER No. Q68120

PLANT LOCATION YD19

CHARGE TO Burns

JOB ADDRESS Pitney

CITY Chicago

MATERIAL:

Fas

WEIGHTS:

GROSS WEIGHT 70380 LBS.

TARE 28900 LBS.

NET WEIGHT 41480 20.74 LBS.

COMMENTS:

MS 1041853

CARRIER UHS

DELIVERY TICKET

№ 15749

Illinois Mining Corp.

41 Walter Court · Lake In The Hills, IL 60156
(847) 854-1555

DATE 8-10-07 ORDER No. 968120

PLANT LOCATION YD19

CHARGE TO Burns

JOB ADDRESS Pitney

CITY Chicago

MATERIAL:

FAS

WEIGHTS:

GROSS WEIGHT 71340 LBS.

TARE 28900 LBS.

NET WEIGHT 42440 21.22 LBS.

COMMENTS:

MS 1041915

CARRIER U+S

DELIVERY TICKET

№ 15750

Illinois Mining Corp.

41 Walter Court · Lake In The Hills, IL 60156
(847) 854-1555

DATE 8-10-07 ORDER No. Q68170

PLANT LOCATION YD19

CHARGE TO Burns

JOB ADDRESS Pitney

CITY Chicago

MATERIAL:

FAS

WEIGHTS:

GROSS WEIGHT 71020 LBS.

TARE 28900 LBS.

NET WEIGHT 42120 21.06 LBS.

COMMENTS:

MS 1041983

CARRIER VFS

DELIVERY TICKET

№ 15751

Illinois Mining Corp.

41 Walter Court · Lake In The Hills, IL 60156
(847) 854-1555

DATE 8-10-07 ORDER No. Q 68120

PLANT LOCATION YD19

CHARGE TO Burns

JOB ADDRESS Pitney

CITY Chicago

MATERIAL:

FAB

WEIGHTS:

GROSS WEIGHT 71500 LBS.

TARE 28500 LBS.

NET WEIGHT 43000 21.5 LBS.

COMMENTS:

MS 104249

CARRIER UIS

DELIVERY TICKET

№ 15752

Illinois Mining Corp.

41 Walter Court · Lake In The Hills, IL 60156
(847) 854-1555

DATE 8-16-07 ORDER No. Q68120

PLANT LOCATION YD19

CHARGE TO Burns

JOB ADDRESS Pitney

CITY Chicago

MATERIAL:

FA 5

WEIGHTS:

GROSS WEIGHT 72100 LBS.

TARE 28900 LBS.

NET WEIGHT 43200 21.6 LBS.

COMMENTS:

MS 1042129

CARRIER UHS

DELIVERY TICKET

№ 15910

Illinois Mining Corp.

41 Walter Court - Lake In The Hills, IL 60156
(847) 854-1555

DATE 8-29-07 ORDER No. Q68120

PLANT LOCATION -10- V/D19

CHARGE TO BURNS

JOB ADDRESS FINNEY CT + ARCHER

CITY CHI

MATERIAL: SCREENINGS FA-5

WEIGHTS:

GROSS WEIGHT 72360 LBS.

TARE 30240 LBS.

NET WEIGHT 42120 21.06 LBS.

COMMENTS: 1041708

CARRIER V+S

DELIVERY TICKET

№ 15912

Illinois Mining Corp.

41 Walter Court · Lake In The Hills, IL 60156
(847) 854-1555

DATE 8-10-09 ORDER No. 26120

PLANT LOCATION YDIG

CHARGE TO BURNS

JOB ADDRESS FITNEY ST - AURORA

CITY ILL

MATERIAL: SCREENINGS FAS

WEIGHTS:

GROSS WEIGHT 71860 LBS.

TARE 30240 LBS.

NET WEIGHT 41620 20.81 LBS.

COMMENTS:

1041799

CARRIER V-S

DELIVERY TICKET

№ 15913

Illinois Mining Corp.

41 Walter Court · Lake In The Hills, IL 60156
(847) 854-1555

DATE 8-10-07 ORDER No. 268120

PLANT LOCATION YD19

CHARGE TO BURNS

JOB ADDRESS Pine Ct - Archer

CITY CHI

MATERIAL:
Screenings FA-5

WEIGHTS:

GROSS WEIGHT 72000 LBS.

TARE 307240 LBS.

NET WEIGHT 417160 20.88 LBS.

COMMENTS:
1041872

CARRIER V+S

DELIVERY TICKET

№ 15914

Illinois Mining Corp.

41 Walter Court · Lake In The Hills, IL 60156
(847) 854-1555

DATE 7-10-07 ORDER No. Q64120

PLANT LOCATION Y019

CHARGE TO BURNS

JOB ADDRESS Finney Ct + Archer

CITY CHI

MATERIAL:
Screenings FA-5

WEIGHTS:

GROSS WEIGHT 72160 LBS.

TARE 30240 LBS.

NET WEIGHT 41920 20.96 LBS.

COMMENTS:
1041948

CARRIER V+J

DELIVERY TICKET

№ 15915

Illinois Mining Corp.

41 Walter Court · Lake In The Hills, IL 60156
(847) 854-1555

DATE 8-10-07 ORDER No. 069120

PLANT LOCATION YD19

CHARGE TO BURNS

JOB ADDRESS Pinney ST + ARCHER

CITY CHI

MATERIAL: SCREENINGS FAS

WEIGHTS:

GROSS WEIGHT 72 060 LBS.

TARE 30240 LBS.

NET WEIGHT 41 820 20.91 LBS.

COMMENTS: 104205

CARRIER VS

DELIVERY TICKET

№ 15916

Illinois Mining Corp.

41 Walter Court · Lake In The Hills, IL 60156
(847) 854-1555

DATE 8-10-07 ORDER No. Q68120

PLANT LOCATION YD19

CHARGE TO BURNS

JOB ADDRESS Pitney Ct + Archer

CITY CHI

MATERIAL: Screenings FA-5

WEIGHTS:

GROSS WEIGHT 72340 LBS.

TARE 30240 LBS.

NET WEIGHT 42100 21.05 LBS.

COMMENTS: 1042133

CARRIER V+S

DELIVERY TICKET

№ 97254

Illinois Mining Corp.

41 Walter Court · Lake In The Hills, IL 60156
(847) 854-1555

DATE 8/10/7 ORDER No. Q68120

PLANT LOCATION 19

CHARGE TO Burns m.

JOB ADDRESS Archer & Pitner ct.

CITY Chicago

MATERIAL:

Screenings

WEIGHTS:

GROSS WEIGHT 73180 LBS.

TARE 27480 LBS.

NET WEIGHT 45700 22.85 LBS.

COMMENTS:

CARRIER U S S

DELIVERY TICKET

№ 97255

Illinois Mining Corp.

41 Walter Cour[redacted] · Lake In The Hills, IL 60156
([redacted]47) 854-1555

DATE 8/10/7 ORDER No. 068120

PLANT LOCATION 19

CHARGE TO Burn S M.

JOB ADDRESS Archer & Pitney Ct.

CITY Chicago

MATERIAL:

Screenings

WEIGHTS:

GROSS WEIGHT 72340 LBS.

TARE 27480 LBS.

NET WEIGHT 44860 22.43 LBS.

COMMENTS:

CARRIER U S S

DELIVERY TICKET

№ 97256

Illinois Mining Corp.

41 Walter Court · Lake In The Hills, IL 60156
(847) 854-1555

DATE 2/10/7 ORDER No. 068120

PLANT LOCATION 19

CHARGE TO Burns M.

JOB ADDRESS Archer & Pitney ct.

CITY Chicago

MATERIAL:

Screenings

WEIGHTS:

GROSS WEIGHT 72660 LBS.

TARE 27480 LBS.

NET WEIGHT 45180 22.59 LBS.

COMMENTS:

CARRIER U S S

DELIVERY TICKET

№ 97257

Illinois Mining Corp.

41 Walter Court · Lake In The Hills, IL 60156
(847) 854-1555

DATE 2/10/17 ORDER No. 068120.

PLANT LOCATION 19

CHARGE TO Ryan M

JOB ADDRESS Archer & Pitney Ct

CITY Chicago

MATERIAL:

Screenings

WEIGHTS:

GROSS WEIGHT 72500 LBS.

TARE 27480 LBS.

NET WEIGHT 45020 22.51 LBS.

COMMENTS:

CARRIER U S S

DELIVERY TICKET

№ 97258

Illinois Mining Corp.

41 Walter Court · Lake In The Hills, IL 60156
(847) 854-1555

DATE 8/10/7 ORDER No. Q 68120

PLANT LOCATION 19

CHARGE TO Burns M.

JOB ADDRESS Archer & Pitner CT

CITY Chicago

MATERIAL:

Screenings

WEIGHTS:

GROSS WEIGHT 71 800 LBS.

TARE 27 480 LBS.

NET WEIGHT 44 320 22.16 LBS.

COMMENTS:

CARRIER VCS

DELIVERY TICKET

№ 97259

Illinois Mining Corp.

41 Walter Court · Lake In The Hills, IL 60156
(847) 854-1555

DATE 8/10/7 ORDER No. Q 68120

PLANT LOCATION 19

CHARGE TO Burns M.

JOB ADDRESS Archer & Pitned Ct.

CITY Chicago

MATERIAL:

screenings

WEIGHTS:

GROSS WEIGHT 72 600 LBS.

TARE 27 480 LBS.

NET WEIGHT 45120 22.56 LBS.

COMMENTS:

CARRIER U & S

DELIVERY TICKET

№ 97260

Illinois Mining Corp.

41 Walter Court · Lake In The Hills, IL 60156
(847) 854-1555

DATE 5/10/7 ORDER No. Q68120

PLANT LOCATION 19

CHARGE TO Burns M.

JOB ADDRESS Archer & Pitner Ct.

CITY Chicago

MATERIAL:

Screenings

WEIGHTS:

GROSS WEIGHT 72900 LBS.

TARE 27480 LBS.

NET WEIGHT 45420 22.71 LBS.

COMMENTS:

CARRIER VCS

DELIVERY TICKET

№ 02233

Illinois Mining Corp.

41 Walter Court · Lake In The Hills, IL 60156
(847) 854-1555

DATE 8-10 ORDER No. [illegible]

PLANT LOCATION [illegible]

CHARGE TO [illegible]

JOB ADDRESS [illegible]

CITY [illegible]

MATERIAL:

3/4 [illegible]

WEIGHTS:

GROSS WEIGHT 7221 LBS.

TARE 30760 LBS.

NET WEIGHT 41440 20.72 LBS.

COMMENTS:

MS# 10-11774

CARRIER [illegible]

DELIVERY TICKET

№ 02234

Illinois Mining Corp.

41 Walter Court · Lake In The Hills, IL 60156
(847) 854-1555

DATE 8-10 ORDER No. 06020

PLANT LOCATION YD 19

CHARGE TO Burnie

JOB ADDRESS Pitney

CITY Chicago

MATERIAL:

3/4 Cr 7

WEIGHTS:

GROSS WEIGHT 71 7 LBS.

TARE 30 760 LBS.

NET WEIGHT 40 940 20.47 LBS.

COMMENTS:

Ms 1041849

CARRIER D+S

DELIVERY TICKET

№ 02235

Illinois Mining Corp.

41 Walter Cour[redacted]t · Lake In The Hills, IL 60156
([redacted]847) 854-1555

DATE 8-10 ORDER No. Q 68.20

PLANT LOCATION [illegible] 19

CHARGE TO [illegible]

JOB ADDRESS [illegible]

CITY [illegible]

MATERIAL:

[illegible]

WEIGHTS:

GROSS WEIGHT 72320 LBS.

TARE 30760 LBS.

NET WEIGHT 41560 20.78 LBS.

COMMENTS:

[illegible]

CARRIER [illegible]

DELIVERY TICKET

№ 02232

Illinois Mining Corp.

41 Walter Court · Lake In The Hills, IL 60156
(847) 854-1555

DATE 8-20 ORDER No. [illegible]

PLANT LOCATION [illegible]

CHARGE TO [illegible]

JOB ADDRESS [illegible]

CITY [illegible]

MATERIAL: 3/4

WEIGHTS:

GROSS WEIGHT 73250 LBS.

TARE 30730 LBS.

NET WEIGHT 42520 21.26 LBS.

COMMENTS: [illegible] 107/706

CARRIER [illegible]

DELIVERY TICKET

№ 02236

Illinois Mining Corp.

41 Walter Court · Lake In The Hills, IL 60156
(847) 854-1555

DATE 8-10 ORDER No. 068160

PLANT LOCATION [illegible]

CHARGE TO [illegible]

JOB ADDRESS [illegible]

CITY [illegible]

MATERIAL:

[illegible]

WEIGHTS:

GROSS WEIGHT 71040 LBS.

TARE 30760 LBS.

NET WEIGHT [illegible] 20.14 LBS.

COMMENTS:

[illegible]

CARRIER [illegible]

DELIVERY TICKET

№ 02237

Illinois Mining Corp.

41 Walter Cour[redacted] · Lake In The Hills, IL 60156
([redacted]47) 854-1555

DATE 7-10 ORDER No. 96816

PLANT LOCATION YD 19

CHARGE TO [illegible]

JOB ADDRESS [illegible]

CITY [illegible]

MATERIAL:

[illegible]

WEIGHTS:

GROSS WEIGHT 72300 LBS.

TARE 30760 LBS.

NET WEIGHT 41540 20.77 LBS.

COMMENTS:

[illegible]

CARRIER [illegible]

DELIVERY TICKET

№ 02240

Illinois Mining Corp.

41 Walter Court · Lake In The Hills, IL 60156
(847) 854-1555

DATE [illegible] ORDER No. [illegible]

PLANT LOCATION [illegible]

CHARGE TO [illegible]

JOB ADDRESS [illegible]

CITY [illegible]

MATERIAL:

[illegible]

WEIGHTS:

GROSS WEIGHT 72 320 LBS.

TARE 50 760 LBS.

NET WEIGHT 21 060 21.03 LBS.

COMMENTS:

[illegible]

CARRIER [illegible]

DELIVERY TICKET

№ 02241

Illinois Mining Corp.

41 Walter Court · Lake In The Hills, IL 60156
(847) 854-1555

DATE 8-13 ORDER No. 968120

PLANT LOCATION VD 19

CHARGE TO Bauer's

JOB ADDRESS Pitney

CITY Cadeks

MATERIAL:

CPS

Coal

WEIGHTS:

GROSS WEIGHT 70400 LBS.

TARE 30760 LBS.

NET WEIGHT 39640 19.82 LBS.

COMMENTS:

MS# 1042600

CARRIER N45

DELIVERY TICKET

№ 02242

Illinois Mining Corp.

41 Walter Court - Lake In The Hills, IL 60156
(847) 854-1555

DATE 8-13 ORDER No. 968160

PLANT LOCATION VD 19

CHARGE TO Blank

JOB ADDRESS Pinky

CITY Chicago

MATERIAL:

Gas

Gas

WEIGHTS:

GROSS WEIGHT 71580 LBS.

TARE 30760 LBS.

NET WEIGHT 40820 20.41 LBS.

COMMENTS:

M3 1042263

CARRIER U+S

DELIVERY TICKET

№ 02243

Illinois Mining Corp.

41 Walter Court · Lake In The Hills, IL 60156
(847) 854-1555

DATE 5-13 ORDER No. 96810

PLANT LOCATION YD 19

CHARGE TO Burry

JOB ADDRESS Pitney

CITY Chicago

MATERIAL:

C#8

C#6

WEIGHTS:

GROSS WEIGHT 72 400 LBS.

TARE 30 760 LBS.

NET WEIGHT 41 640 20.82 LBS.

COMMENTS: 1042 73

MS

CARRIER 245

DELIVERY TICKET

№ 02244

Illinois Mining Corp.

41 Walter Court - Lake In The Hills, IL 60156
(847) 854-1555

DATE 8-13 ORDER No. [illegible]

PLANT LOCATION [illegible]

CHARGE TO [illegible]

JOB ADDRESS [illegible]

CITY [illegible]

MATERIAL:

[illegible]

WEIGHTS:

GROSS WEIGHT 72760 LBS.

TARE 30 76 LBS.

NET WEIGHT 42000 21.0 LBS.

COMMENTS:

[illegible]

CARRIER [illegible]

DELIVERY TICKET

№ 02245

Illinois Mining Corp.

41 Walter Court - Lake In The Hills, IL 60156
(847) 854-1555

DATE [illegible] ORDER No. [illegible]

PLANT LOCATION [illegible]

CHARGE TO [illegible]

JOB ADDRESS [illegible]

CITY [illegible]

MATERIAL: [illegible]

WEIGHTS:

GROSS WEIGHT [illegible] LBS.

TARE [illegible] LBS.

NET WEIGHT [illegible] 20.96 LBS.

COMMENTS: [illegible]

CARRIER [illegible]

DELIVERY TICKET

№ 02246

Illinois Mining Corp.

41 Walter Court · Lake In The Hills, IL 60156
(847) 854-1555

DATE 8-15 ORDER No. [illegible]

PLANT LOCATION [illegible]

CHARGE TO [illegible]

JOB ADDRESS [illegible]

CITY [illegible]

MATERIAL:

[illegible]

WEIGHTS:

GROSS WEIGHT 71640 LBS.

TARE 30760 LBS.

NET WEIGHT [illegible] 20.44 LBS.

COMMENTS:

[illegible]

CARRIER [illegible]

DELIVERY TICKET

№ 15757

Illinois Mining Corp.

41 Walter Court · Lake In The Hills, IL 60156
(847) 854-1555

DATE 8-13-07 ORDER No. 968120

PLANT LOCATION YD19

CHARGE TO Burns

JOB ADDRESS Pitney

CITY Chicago

MATERIAL:

CAG

WEIGHTS:

GROSS WEIGHT 68 [illegible] LBS.

TARE 29060 LBS.

NET WEIGHT 39680 19.84 LBS.

COMMENTS:

MS 1042981

CARRIER V+S

DELIVERY TICKET

№ 15758

Illinois Mining Corp.

41 Walter Court · Lake In The Hills, IL 60156
(847) 854-1555

DATE 8-13-07 ORDER No. Q68120

PLANT LOCATION YD19

CHARGE TO Burns

JOB ADDRESS Pitney

CITY Chicago

MATERIAL:

CA6

WEIGHTS:

GROSS WEIGHT 70080 LBS.

TARE 29060 LBS.

NET WEIGHT 41020 20.51 LBS.

COMMENTS:

MS. 1042623

CARRIER V45

DELIVERY TICKET

№ 15759

Illinois Mining Corp.

41 Walter Court - Lake In The Hills, IL 60156
(847) 854-1555

DATE 8-13-07 ORDER No. Q68120

PLANT LOCATION 4019

CHARGE TO Burns

JOB ADDRESS Pitney

CITY Chicago

MATERIAL:

CA6

WEIGHTS:

GROSS WEIGHT 71240 LBS.

TARE 29060 LBS.

NET WEIGHT 42180 21.09 LBS.

COMMENTS:

MS 1042687

CARRIER U+S

DELIVERY TICKET

№ 15760

Illinois Mining Corp.

41 Walter Court · Lake In The Hills, IL 60156
(847) 854-1555

DATE 8-13-07 ORDER No. 96420

PLANT LOCATION Yard

CHARGE TO Beard

JOB ADDRESS Ridge

CITY Chicago

MATERIAL:

Coke

WEIGHTS:

GROSS WEIGHT 72440 LBS.

TARE 29060 LBS.

NET WEIGHT 43380 21.69 LBS.

COMMENTS:

MC 1504797

CARRIER VHS

DELIVERY TICKET

№ 15761

Illinois Mining Corp.

41 Walter Court · Lake In The Hills, IL 60156
(847) 854-1555

DATE 8-13-07 ORDER No. 068120

PLANT LOCATION YDIG

CHARGE TO Burns

JOB ADDRESS Pitney

CITY Chicago

MATERIAL:

Coal

WEIGHTS:

GROSS WEIGHT 72060 LBS.

TARE 29060 LBS.

NET WEIGHT 43000 21.50 LBS.

COMMENTS:

MS 1042727

CARRIER V-15

DELIVERY TICKET

№ 15762

Illinois Mining Corp.

41 Walter Court · Lake In The Hills, IL 60156
(847) 854-1555

DATE 8-13-07 ORDER No. Q68126

PLANT LOCATION YD19

CHARGE TO Burns

JOB ADDRESS ~~Chicago~~ Pitney

CITY Chicago

MATERIAL:

Coal

WEIGHTS:

GROSS WEIGHT 79920 LBS.

TARE 29060 LBS.

NET WEIGHT 41860 20.93 LBS.

COMMENTS:

MS 1042778

CARRIER UTS

DELIVERY TICKET

№ 15763

Illinois Mining Corp.

41 Walter Court · Lake In The Hills, IL 60156
(847) 854-1555

DATE 8-13-07 ORDER No. Q68120

PLANT LOCATION YD19

CHARGE TO Burns

JOB ADDRESS Pitney

CITY Chicago

MATERIAL:

Coal

WEIGHTS:

GROSS WEIGHT 72740 LBS.

TARE 29060 LBS.

NET WEIGHT 43680 21.84 LBS.

COMMENTS:

MS 1042821

CARRIER V+S

DELIVERY TICKET

№ 15917

Illinois Mining Corp.

41 Walter Court · Lake In The Hills, IL 60156
(847) 854-1555

DATE 8-10-07 ORDER No. Q68120

PLANT LOCATION YD19

CHARGE TO BURNS

JOB ADDRESS Pinney St + Archer

CITY CHI

MATERIAL:

CA-6

WEIGHTS:

GROSS WEIGHT 72040 LBS.

TARE 30200 LBS.

NET WEIGHT 41840 LBS.

COMMENTS: 1042596 20.92

VAS

CARRIER

DELIVERY TICKET

№ 15918

Illinois Mining Corp.

41 Walter Court · Lake In The Hills, IL 60156
(847) 854-1555

DATE 6-13-07 ORDER No. 268120

PLANT LOCATION VD 19

CHARGE TO BURNS

JOB ADDRESS PINEY CT & ARCHER

CITY CHI

MATERIAL:

CA-6

WEIGHTS:

GROSS WEIGHT 72220 LBS.

TARE 30200 LBS.

NET WEIGHT 42020 LBS.

COMMENTS:

1504762 21.01

CARRIER VAS

Foot

DELIVERY TICKET

№ 15919

Illinois Mining Corp.

41 Walter Court · Lake In The Hills, IL 60156
(847) 854-1555

DATE 8-13-07 ORDER No. Q68120

PLANT LOCATION YMIG

CHARGE TO BURNS

JOB ADDRESS Pitney Ct + Archer

CITY CHI

MATERIAL:

CA-6

WEIGHTS:

GROSS WEIGHT 70200 LBS.

TARE 30200 LBS.

NET WEIGHT 40000 LBS.

COMMENTS:

1042149 20.0

V+S

CARRIER

DELIVERY TICKET

№ 15920

Illinois Mining Corp.

41 Walter Court · Lake In The Hills, IL 60156
(847) 854-1555

DATE 9-13-07 ORDER No. Q68120

PLANT LOCATION YD19

CHARGE TO BURNS

JOB ADDRESS Pitney CT - Archer

CITY CHI

MATERIAL: CA-6

WEIGHTS:

GROSS WEIGHT 72620 LBS.

TARE 30200 LBS.

NET WEIGHT 42420 21.21 LBS.

COMMENTS: 1042775

CARRIER V+S

DELIVERY TICKET

№ 15921

Illinois Mining Corp.

41 Walter Court · Lake In The Hills, IL 60156
(847) 854-1555

DATE 8-13-07 ORDER No. Q 62120

PLANT LOCATION YD19

CHARGE TO BURNS

JOB ADDRESS Pitney Ct + Archer

CITY CHI

MATERIAL: CA-6

WEIGHTS:

GROSS WEIGHT 71420 LBS.

TARE 30200 LBS.

NET WEIGHT 41220 20.61 LBS.

COMMENTS: 1042820

CARRIER V+S

DELIVERY TICKET

№ 02248

Illinois Mining Corp.

41 Walter Court · Lake In The Hills, IL 60156
(847) 854-1555

DATE 8 14 ORDER No. 068120

PLANT LOCATION YD 19

CHARGE TO Burns

JOB ADDRESS Pinney

CITY Chicago

MATERIAL:

G #5

CAL

WEIGHTS:

GROSS WEIGHT 72080 LBS.

TARE 30760 LBS.

NET WEIGHT 41320 20.66 LBS.

COMMENTS:

MS # 1042953

CARRIER U+S

DELIVERY TICKET

№ 02249

Illinois Mining Corp.

41 Walter Court · Lake In The Hills, IL 60156
(847) 854-1555

DATE 5-14 ORDER No. 06626

PLANT LOCATION [illegible] 19

CHARGE TO [illegible]

JOB ADDRESS [illegible]

CITY [illegible]

MATERIAL: [illegible]

WEIGHTS:

GROSS WEIGHT 72670 LBS.

TARE 30760 LBS.

NET WEIGHT 41920 20.96 LBS.

COMMENTS: [illegible]

CARRIER [illegible]

DELIVERY TICKET

№ 02250

Illinois Mining Corp.

41 Walter Court · Lake In The Hills, IL 60156
(847) 854-1555

DATE 8-14 ORDER No. [illegible]

PLANT LOCATION [illegible]

CHARGE TO [illegible]

JOB ADDRESS [illegible]

CITY Chicago

MATERIAL:

CA 6

CA 7

WEIGHTS:

GROSS WEIGHT 210 80 LBS.

TARE 30760 LBS.

NET WEIGHT 40320 LBS.

COMMENTS:

MS 1504921 20.16

CARRIER [illegible]

DELIVERY TICKET

№ 02251

Illinois Mining Corp.

41 Walter Court · Lake In The Hills, IL 60156
(847) 854-1555

DATE 8-14 ORDER No. 068120

PLANT LOCATION YD 19

CHARGE TO Burns

JOB ADDRESS Pitney

CITY Chicago

MATERIAL:

CA 6

GF 7

WEIGHTS:

GROSS WEIGHT 72460 LBS.

TARE 30760 LBS.

NET WEIGHT 41700 — 20.85 LBS.

COMMENTS:

M3 1504920

CARRIER [illegible]

DELIVERY TICKET

№ 02252

Illinois Mining Corp.

41 Walter Court · Lake In The Hills, IL 60156
(847) 854-1555

DATE 8-14 ORDER No. 96820

PLANT LOCATION YD 19

CHARGE TO Burns

JOB ADDRESS Pitney

CITY Chicago

MATERIAL:

C4 6
C4 8

WEIGHTS:

GROSS WEIGHT 71740 LBS.

TARE 30760 LBS.

NET WEIGHT 40990 20.49 LBS.

COMMENTS:

MS 1504999

CARRIER D+S

DELIVERY TICKET

№ 02253

Illinois Mining Corp.

41 Walter Court - Lake In The Hills, IL 60156
(847) 854-1555

DATE 8-1-4 ORDER No. [illegible]

PLANT LOCATION VD 19

CHARGE TO [illegible]

JOB ADDRESS [illegible]

CITY [illegible]

MATERIAL:

[illegible]

WEIGHTS:

GROSS WEIGHT 727 LBS.

TARE 3,076 LBS.

NET WEIGHT 4,640 20.97 LBS.

COMMENTS:

[illegible] 50504S

CARRIER [illegible]

DELIVERY TICKET

№ 02254

Illinois Mining Corp.

41 Walter Court · Lake In The Hills, IL 60156
(847) 854-1555

DATE 8-14 ORDER No. 068120

PLANT LOCATION YD 19

CHARGE TO [illegible]

JOB ADDRESS [illegible]

CITY Chicago

MATERIAL:

CA 6

CA 8

WEIGHTS:

GROSS WEIGHT 72480 LBS.

TARE 30760 LBS.

NET WEIGHT 41720 20.86 LBS.

COMMENTS:

M5 1 [illegible] 76

CARRIER [illegible]

DELIVERY TICKET

№ 15922

Illinois Mining Corp.

41 Walter Court · Lake In The Hills, IL 60156
(847) 854-1555

DATE 8-14-07 ORDER No. Q68120

PLANT LOCATION YD19

CHARGE TO BURNS

JOB ADDRESS Pinney St + Archer

CITY CHI

MATERIAL: CA6

WEIGHTS:

GROSS WEIGHT 70900 LBS.

TARE 30200 LBS.

NET WEIGHT 40700 20.35 LBS.

COMMENTS: 1042949

CARRIER V+S

DELIVERY TICKET

№ 15923

Illinois Mining Corp.

41 Walter Court · Lake In The Hills, IL 60156
(847) 854-1555

DATE 8-14-07 ORDER No. Q68120

PLANT LOCATION VD19

CHARGE TO BURNS

JOB ADDRESS Kitney Ct + Archer

CITY CHI

MATERIAL: CA-6

WEIGHTS:

GROSS WEIGHT 72160 LBS.

TARE 30200 LBS.

NET WEIGHT 41960 20.98 LBS.

COMMENTS: 1042997

CARRIER V+S

DELIVERY TICKET

№ 15924

Illinois Mining Corp.

41 Walter Court · Lake In The Hills, IL 60156
(847) 854-1555

DATE 6-14-07 ORDER No. 060120

PLANT LOCATION YD19

CHARGE TO BURNS

JOB ADDRESS HONEY ST + ARCHER

CITY CHI

MATERIAL: CA-6

WEIGHTS:

GROSS WEIGHT 73120 LBS.

TARE 30200 LBS.

NET WEIGHT 42920 21.46 LBS.

COMMENTS: 1504919

CARRIER VAS

DELIVERY TICKET

№ 15925

Illinois Mining Corp.

41 Walter Court - Lake In The Hills, IL 60156
(847) 854-1555

DATE 8-14-07 ORDER No. Q68120

PLANT LOCATION VD19

CHARGE TO BURNS

JOB ADDRESS Kinney CT + Archer

CITY CHI

MATERIAL: CA-6

WEIGHTS:

GROSS WEIGHT 72580 LBS.

TARE 30200 LBS.

NET WEIGHT 42380 21.19 LBS.

COMMENTS:

1504964

CARRIER VAS

DELIVERY TICKET

№ 15926

Illinois Mining Corp.

41 Walter Court - Lake In The Hills, IL 60156
(847) 854-1555

DATE 8-19-07 ORDER No. G-68120

PLANT LOCATION YD19

CHARGE TO BURNS

JOB ADDRESS 111 NEW ET

CITY CHI

MATERIAL: CA-6

WEIGHTS:

GROSS WEIGHT 71700 LBS.

TARE 30200 LBS.

NET WEIGHT 41500 20.75 LBS.

COMMENTS: 1505007

CARRIER V+S

DELIVERY TICKET

№ 15927

Illinois Mining Corp.

41 Walter Court · Lake In The Hills, IL 60156
(847) 854-1555

DATE 8-14-07 ORDER No. 68120

PLANT LOCATION YD19

CHARGE TO BURNS

JOB ADDRESS Pitney Ct + Archer

CITY CHI

MATERIAL: CA-6

WEIGHTS:

GROSS WEIGHT 72660 LBS.

TARE 30200 LBS.

NET WEIGHT 42460 21.23 LBS.

COMMENTS: 1505050

CARRIER V+S

DELIVERY TICKET

№ 97266

Illinois Mining Corp.

41 Walter Court - Lake In The Hills, IL 60156
(847) 854-1555

DATE 8/14/7 ORDER No. Q68120

PLANT LOCATION 19

CHARGE TO Burns M.

JOB ADDRESS Archer & Pitney Ct.

CITY Chicago

MATERIAL:

G#8

WEIGHTS:

GROSS WEIGHT 70720 LBS.

TARE 27480 LBS.

NET WEIGHT 43240 LBS.

COMMENTS:

21.62

CARRIER VCS

DELIVERY TICKET

№ 97267

Illinois Mining Corp.

41 Walter Court · Lake In The Hills, IL 60156
(847) 854-1555

DATE 8/14/7 ORDER No. 068120

PLANT LOCATION 19

CHARGE TO Burns M.

JOB ADDRESS Archer & Pitney Ct.

CITY Chicago

MATERIAL:

GH8

WEIGHTS:

GROSS WEIGHT 72700 LBS.

TARE 27480 LBS.

NET WEIGHT 45220 22.61 LBS.

COMMENTS:

CARRIER UCS

DELIVERY TICKET

№ 97268

Illinois Mining Corp.

41 Walter Court - Lake In The Hills, IL 60156
(847) 854-1555

DATE 8/14/7 ORDER No. 068120

PLANT LOCATION 19

CHARGE TO Burns M.

JOB ADDRESS Archer & Pitney Ct.

CITY Chicago

MATERIAL:

G#8

WEIGHTS:

GROSS WEIGHT 72660 LBS.

TARE 27480 LBS.

NET WEIGHT 45180 22.59 LBS.

COMMENTS:

CARRIER VCS

DELIVERY TICKET

№ 97269

Illinois Mining Corp.

41 Walter Court · Lake In The Hills, IL 60156
(847) 854-1555

DATE 8/14/7 ORDER No. Q 68120

PLANT LOCATION 19

CHARGE TO Burns M.

JOB ADDRESS Archer & Potney ct

CITY Chicago

MATERIAL:

6#6

WEIGHTS:

GROSS WEIGHT 72860 LBS.

TARE 27480 LBS.

NET WEIGHT 45380 22.69 LBS.

COMMENTS:

CARRIER UCS

DELIVERY TICKET

№ 97270

Illinois Mining Corp.

41 Walter Court · Lake In The Hills, IL 60156
(847) 854-1555

DATE 2/14/17 ORDER No. 068120

PLANT LOCATION 19

CHARGE TO Burns M.

JOB ADDRESS Archer & Ashland Av.

CITY Chicago

MATERIAL: 6#x

WEIGHTS:

GROSS WEIGHT 72760 LBS.

TARE 27480 LBS.

NET WEIGHT 45280 2264 LBS.

COMMENTS:

CARRIER VSS

DELIVERY TICKET

№ 97271

Illinois Mining Corp.

41 Walter Court · Lake In The Hills, IL 60156
(847) 854-1555

DATE 8/14/7 ORDER No. Q 68120

PLANT LOCATION 19

CHARGE TO Burns Pl.

JOB ADDRESS Archer & Pitney Ct.

CITY Chicago

MATERIAL:

Gtt

WEIGHTS:

GROSS WEIGHT 72880 LBS.

TARE 27480 LBS.

NET WEIGHT 45400 22.7 LBS.

COMMENTS:

CARRIER VCS

DELIVERY TICKET

№ 97272

Illinois Mining Corp.

41 Walter Court · Lake In The Hills, IL 60156
(847) 854-1555

DATE 8/14/17 ORDER No. 068120

PLANT LOCATION 19

CHARGE TO Burns M.

JOB ADDRESS Archer & Pulaski Ct.

CITY Chicago

MATERIAL: GA

WEIGHTS:

GROSS WEIGHT 72480 LBS.

TARE 27480 LBS.

NET WEIGHT 45000 22.5 LBS.

COMMENTS:

CARRIER V C C

DELIVERY TICKET

№ 02256

Illinois Mining Corp.

41 Walter Court · Lake In The Hills, IL 60156
(847) 854-1555

DATE 8-15-07 ORDER No. 68120

PLANT LOCATION Yard # 19

CHARGE TO Bovis

JOB ADDRESS Pitney

CITY Chicago

MATERIAL: Mag - Grade 8

WEIGHTS:

GROSS WEIGHT 72520 LBS.

TARE 30380 LBS.

NET WEIGHT 42140 21.08 LBS.

COMMENTS:

CARRIER VIP

TRUCK No. 55 DRIVER Tim

All material prices are quoted based on curb side delivery. Customer/Contractor agrees to provide a suitable roadway from public highway to the place where product is to be unloaded. Customer agrees to be responsible for all damage or back charges if clear access beyond the curb line is not provided. Any fill to be transported off site must be clear of all contaminates that would otherwise cause it to be hazardous or special waste, unless manifested as such. Customer/Contractor, when loading spoil out, will be responsible for any overweight fines, any additional charges, or removal costs incurred when dumping at Customer/Contractor authorized dumps.

RECEIVED BY:

CUSTOMER'S COPY

DELIVERY TICKET

№ 02259

Illinois Mining Corp.

41 Walter Court · Lake In The Hills, IL 60156
(847) 854-1555

DATE 2-15-07 ORDER No. 65120

PLANT LOCATION Yard 19

CHARGE TO D Burns

JOB ADDRESS Pitney

CITY Chicago

MATERIAL:

Sub Bed 8

WEIGHTS:

GROSS WEIGHT 70,720 LBS.

TARE 30,360 LBS.

NET WEIGHT 40,360 20.18 LBS.

COMMENTS:

CARRIER U & S

TRUCK No. 55 DRIVER T. M.

All material prices are quoted based on curb side delivery. Customer/Contractor agrees to provide a suitable roadway from public highway to the place where product is to be unloaded. Customer agrees to be responsible for all damage or back charges if clear access beyond the curb line is not provided. Any fill to be transported off site must be clear of all contaminates that would otherwise cause it to be hazardous or special waste, unless manifested as such. Customer/Contractor, when loading spoil out, will be responsible for any overweight fines, any additional charges, or removal costs incurred when dumping at Customer/Contractor authorized dumps.

RECEIVED BY: [signature]

CUSTOMER'S COPY

DELIVERY TICKET

№ 02260

Illinois Mining Corp.

41 Walter Court · Lake In The Hills, IL 60156
(847) 854-1555

DATE 3-15-07 ORDER No. 68120

PLANT LOCATION yard #19

CHARGE TO Bains

JOB ADDRESS Ritney St

CITY Chicago

MATERIAL: CA-6 Gd 8

WEIGHTS:

GROSS WEIGHT 72,[illegible] LBS.

TARE 30,360 LBS.

NET WEIGHT 42,440 21.22 LBS.

COMMENTS:

CARRIER V&S

TRUCK No. #55 DRIVER TM

All material prices are quoted based on curb side delivery. Customer/Contractor agrees to provide a suitable roadway from public highway to the place where product is to be unloaded. Customer agrees to be responsible for all damage or back charges if clear access beyond the curb line is not provided. Any fill to be transported off site must be clear of all contaminates that would otherwise cause it to be hazardous or special waste, unless manifested as such. Customer/Contractor, when loading spoil out, will be responsible for any overweight fines, any additional charges, or removal costs incurred when dumping at Customer/Contractor authorized dumps.

RECEIVED BY: [signature]

CUSTOMER'S COPY

DELIVERY TICKET

№ 02261

Illinois Mining Corp.

41 Walter Court · Lake In The Hills, IL 60156
(847) 854-1555

DATE 8 15 07 ORDER No. 68120

PLANT LOCATION Yard #19

CHARGE TO BURNS

JOB ADDRESS Pitney St

CITY Chicago

MATERIAL: CA6 @ Grade 8

WEIGHTS:

GROSS WEIGHT 71,780 LBS.

TARE 30,340 LBS.

NET WEIGHT 41,440 20.72 LBS.

COMMENTS:

CARRIER GVTS

TRUCK No. #55 DRIVER Tim.

All material prices are quoted based on curb side delivery. Customer/Contractor agrees to provide a suitable roadway from public highway to the place where product is to be unloaded. Customer agrees to be responsible for all damage or back charges if clear access beyond the curb line is not provided. Any fill to be transported off site must be clear of all contaminates that would otherwise cause it to be hazardous or special waste, unless manifested as such. Customer/Contractor, when loading spoil out, will be responsible for any overweight fines, any additional charges, or removal costs incurred when dumping at Customer/Contractor authorized dumps.

RECEIVED BY: [illegible]

CUSTOMER'S COPY

DELIVERY TICKET

№ 02274

Illinois Mining Corp.

41 Walter Court · Lake In The Hills, IL 60156
(847) 854-1555

DATE 8-15 ORDER No. 06810

PLANT LOCATION YD 19

CHARGE TO Burns

JOB ADDRESS Pitney

CITY Chicago

MATERIAL:

Cat

Cat

WEIGHTS:

GROSS WEIGHT 72 941 LBS.

TARE 30 540 LBS.

NET WEIGHT 42 400 21.20 LBS.

COMMENTS:

[illegible]

CARRIER [illegible]

TRUCK No. 44 DRIVER [illegible]

All material prices are quoted based on curb side delivery. Customer/Contractor agrees to provide a suitable roadway from public highway to the place where product is to be unloaded. Customer agrees to be responsible for all damage or back charges if clear access beyond the curb line is not provided. Any fill to be transported off site must be clear of all contaminates that would otherwise cause it to be hazardous or special waste, unless manifested as such. Customer/Contractor, when loading spoil out, will be responsible for any overweight fines, any additional charges, or removal costs incurred when dumping at Customer/Contractor authorized dumps.

RECEIVED BY: [illegible]

CUSTOMER'S COPY

DELIVERY TICKET

№ 02275

Illinois Mining Corp.

41 Walter Court · Lake In The Hills, IL 60156
(847) 854-1555

DATE 8-15 ORDER No. 06812

PLANT LOCATION YD 19

CHARGE TO Burns

JOB ADDRESS [illegible]

CITY Chicago

MATERIAL:

B #8

CA 6

WEIGHTS:

GROSS WEIGHT 71120 LBS.

TARE 30540 LBS.

NET WEIGHT 40580 20.29 LBS.

COMMENTS:

[illegible]

CARRIER [illegible]

TRUCK No. 44 DRIVER [illegible]

All material prices are quoted based on curb side delivery. Customer/Contractor agrees to provide a suitable roadway from public highway to the place where product is to be unloaded. Customer agrees to be responsible for all damage or back charges if clear access beyond the curb line is not provided. Any fill to be transported off site must be clear of all contaminates that would otherwise cause it to be hazardous or special waste, unless manifested as such. Customer/Contractor, when loading spoil out, will be responsible for any overweight fines, any additional charges, or removal costs incurred when dumping at Customer/Contractor authorized dumps.

RECEIVED BY: [illegible]

CUSTOMER'S COPY

DELIVERY TICKET

№ 02276

Illinois Mining Corp.

41 Walter Court · Lake In The Hills, IL 60156
(847) 854-1555

DATE 7-25 ORDER No. [illegible]

PLANT LOCATION [illegible]

CHARGE TO [illegible]

JOB ADDRESS [illegible]

CITY [illegible]

MATERIAL: [illegible]

WEIGHTS:

GROSS WEIGHT [illegible] LBS.

TARE [illegible] LBS.

NET WEIGHT [illegible] 21.27 LBS.

COMMENTS: [illegible]

CARRIER [illegible]

TRUCK No. [illegible] DRIVER [illegible]

All material prices are quoted based on curb side delivery. Customer/Contractor agrees to provide a suitable roadway from public highway to the place where product is to be unloaded. Customer agrees to be responsible for all damage or back charges if clear access beyond the curb line is not provided. Any fill to be transported off site must be clear of all contaminates that would otherwise cause it to be hazardous or special waste, unless manifested as such. Customer/Contractor, when loading spoil out, will be responsible for any overweight fines, any additional charges, or removal costs incurred when dumping at Customer/Contractor authorized dumps.

RECEIVED BY: [illegible]

CUSTOMER'S COPY

DELIVERY TICKET

№ 02277

Illinois Mining Corp.

41 Walter Court · Lake In The Hills, IL 60156
(847) 854-1555

DATE [illegible] ORDER No. [illegible]

PLANT LOCATION [illegible]

CHARGE TO [illegible]

JOB ADDRESS [illegible]

CITY [illegible]

MATERIAL: [illegible]

WEIGHTS:

GROSS WEIGHT [illegible] LBS.

TARE [illegible] LBS.

NET WEIGHT 20.83 LBS.

COMMENTS: [illegible]

CARRIER [illegible]

TRUCK No. [illegible] DRIVER [illegible]

All material prices are quoted based on curb side delivery. Customer/Contractor agrees to provide a suitable roadway from public highway to the place where product is to be unloaded. Customer agrees to be responsible for all damage or back charges if clear access beyond the curb line is not provided. Any fill to be transported off site must be clear of all contaminates that would otherwise cause it to be hazardous or special waste, unless manifested as such. Customer/Contractor, when loading spoil out, will be responsible for any overweight fines, any additional charges, or removal costs incurred when dumping at Customer/Contractor authorized dumps.

RECEIVED BY: [illegible]

CUSTOMER'S COPY

DELIVERY TICKET

№ 02281

Illinois Mining Corp.

41 Walter Court · Lake In The Hills, IL 60156
(847) 854-1555

DATE 8-15 ORDER No. 06820

PLANT LOCATION VD 14

CHARGE TO Buen

JOB ADDRESS [illegible]

CITY Chicago

MATERIAL:

6 #5

Ca 6

WEIGHTS:

GROSS WEIGHT 72560 LBS.

TARE 30340 LBS.

NET WEIGHT 42020 21.01 LBS.

COMMENTS:

[illegible]

CARRIER [illegible]

TRUCK No. 44 DRIVER [illegible]

All material prices are quoted based on curb side delivery. Customer/Contractor agrees to provide a suitable roadway from public highway to the place where product is to be unloaded. Customer agrees to be responsible for all damage or back charges if clear access beyond the curb line is not provided. Any fill to be transported off site must be clear of all contaminates that would otherwise cause it to be hazardous or special waste, unless manifested as such. Customer/Contractor, when loading spoil out, will be responsible for any overweight fines, any additional charges, or removal costs incurred when dumping at Customer/Contractor authorized dumps.

RECEIVED BY: [illegible]

CUSTOMER'S COPY

DELIVERY TICKET

№ 15769

Illinois Mining Corp.

41 Walter Court · Lake In The Hills, IL 60156
(847) 854-1555

DATE 8-15-07 ORDER No. 068220

PLANT LOCATION Yard

CHARGE TO Burns

JOB ADDRESS Ditney

CITY Chicago

MATERIAL: CA6

WEIGHTS:

GROSS WEIGHT 67300 LBS.

TARE 32060 LBS.

NET WEIGHT 35240 19.12 LBS.

COMMENTS: MS 1043052

CARRIER MS

TRUCK No. 777 DRIVER Lee

All material prices are quoted based on curb side delivery. Customer/Contractor agrees to provide a suitable roadway from public highway to the place where product is to be unloaded. Customer agrees to be responsible for all damage or back charges if clear access beyond the curb line is not provided. Any fill to be transported off site must be clear of all contaminates that would otherwise cause it to be hazardous or special waste, unless manifested as such. Customer/Contractor, when loading spoil out, will be responsible for any overweight fines, any additional charges, or removal costs incurred when dumping at Customer/Contractor authorized dumps.

RECEIVED BY: Rwe LF

CUSTOMER'S COPY

DELIVERY TICKET

№ 15770

Illinois Mining Corp.

41 Walter Court · Lake In The Hills, IL 60156
(847) 854-1555

DATE 8-15-07 ORDER No. Q68120

PLANT LOCATION YD 19

CHARGE TO Burns

JOB ADDRESS Pitney

CITY Chicago

MATERIAL: CAG

WEIGHTS:

GROSS WEIGHT 71080 LBS.

TARE 29060 21.01 LBS.

NET WEIGHT 42020 LBS.

COMMENTS: MS 7505740

CARRIER UTS

TRUCK No. 777 DRIVER Lou

All material prices are quoted based on curb side delivery. Customer/Contractor agrees to provide a suitable roadway from public highway to the place where product is to be unloaded. Customer agrees to be responsible for all damage or back charges if clear access beyond the curb line is not provided. Any fill to be transported off site must be clear of all contaminates that would otherwise cause it to be hazardous or special waste, unless manifested as such. Customer/Contractor, when loading spoil out, will be responsible for any overweight fines, any additional charges, or removal costs incurred when dumping at Customer/Contractor authorized dumps.

RECEIVED BY: [signature]

CUSTOMER'S COPY

DELIVERY TICKET

№ 15771

Illinois Mining Corp.

41 Walter Court · Lake In The Hills, IL 60156
(847) 854-1555

DATE 9-15-07 ORDER No. Q68170

PLANT LOCATION YD19

CHARGE TO Burns

JOB ADDRESS Pitney

CITY Chicago

MATERIAL:

Cnb

WEIGHTS:

GROSS WEIGHT 72760 LBS.

TARE 29060 LBS.

NET WEIGHT 43700 21.85 LBS.

COMMENTS:

MS/505/84

CARRIER V+S

TRUCK No. 777 DRIVER Lou

All material prices are quoted based on curb side delivery. Customer/Contractor agrees to provide a suitable roadway from public highway to the place where product is to be unloaded. Customer agrees to be responsible for all damage or back charges if clear access beyond the curb line is not provided. Any fill to be transported off site must be clear of all contaminates that would otherwise cause it to be hazardous or special waste, unless manifested as such. Customer/Contractor, when loading spoil out, will be responsible for any overweight fines, any additional charges, or removal costs incurred when dumping at Customer/Contractor authorized dumps.

RECEIVED BY: [signature]

CUSTOMER'S COPY

DELIVERY TICKET

№ 15772

Illinois Mining Corp.

41 Walter Court · Lake In The Hills, IL 60156
(847) 854-1555

DATE 8-15-07 ORDER No. Q 68120

PLANT LOCATION YD19

CHARGE TO Burns

JOB ADDRESS Pitney

CITY Chicago

MATERIAL:

Cal

WEIGHTS:

GROSS WEIGHT 72880 LBS.

TARE 29060 LBS.

NET WEIGHT 43820 21.91 LBS.

COMMENTS:

MS 1505232

CARRIER U45

TRUCK No. 777 DRIVER Lee

All material prices are quoted based on curb side delivery. Customer/Contractor agrees to provide a suitable roadway from public highway to the place where product is to be unloaded. Customer agrees to be responsible for all damage or back charges if clear access beyond the curb line is not provided. Any fill to be transported off site must be clear of all contaminates that would otherwise cause it to be hazardous or special waste, unless manifested as such. Customer/Contractor, when loading spoil out, will be responsible for any overweight fines, any additional charges, or removal costs incurred when dumping at Customer/Contractor authorized dumps.

RECEIVED BY: Y. O.

CUSTOMER'S COPY

DELIVERY TICKET

№ 15774

Illinois Mining Corp.

41 Walter Court · Lake In The Hills, IL 60156
(847) 854-1555

DATE 8-15-07 ORDER No. 968120

PLANT LOCATION YO19

CHARGE TO Burns

JOB ADDRESS Pitney

CITY Chicago

MATERIAL: CA6

WEIGHTS:

GROSS WEIGHT 71560 LBS.

TARE 29060 LBS.

NET WEIGHT 42500 21.25 LBS.

COMMENTS: MS 1505354

CARRIER U+S

TRUCK No. 777 DRIVER Lee

All material prices are quoted based on curb side delivery. Customer/Contractor agrees to provide a suitable roadway from public highway to the place where product is to be unloaded. Customer agrees to be responsible for all damage or back charges if clear access beyond the curb line is not provided. Any fill to be transported off site must be clear of all contaminates that would otherwise cause it to be hazardous or special waste, unless manifested as such. Customer/Contractor, when loading spoil out, will be responsible for any overweight fines, any additional charges, or removal costs incurred when dumping at Customer/Contractor authorized dumps.

RECEIVED BY: RWC LF

CUSTOMER'S COPY

DELIVERY TICKET

№ 15773

Illinois Mining Corp.

41 Walter Court · Lake In The Hills, IL 60156
(847) 854-1555

DATE 8-15-07 ORDER No. Q6820

PLANT LOCATION YD 19

CHARGE TO Burns

JOB ADDRESS Pitney

CITY Chicago

MATERIAL: CA6

WEIGHTS:

GROSS WEIGHT 72480 LBS.

TARE 29060 LBS.

NET WEIGHT 43920 21.71 LBS.

COMMENTS: MC 1505283

CARRIER UFS

TRUCK No. 777 DRIVER Lee

All material prices are quoted based on curb side delivery. Customer/Contractor agrees to provide a suitable roadway from public highway to the place where product is to be unloaded. Customer agrees to be responsible for all damage or back charges if clear access beyond the curb line is not provided. Any fill to be transported off site must be clear of all contaminates that would otherwise cause it to be hazardous or special waste, unless manifested as such. Customer/Contractor, when loading spoil out, will be responsible for any overweight fines, any additional charges, or removal costs incurred when dumping at Customer/Contractor authorized dumps.

RECEIVED BY: [signature]

CUSTOMER'S COPY

DELIVERY TICKET

№ 15775

Illinois Mining Corp.

41 Walter Court · Lake In The Hills, IL 60156
(847) 854-1555

DATE 8-15-07 ORDER No. Q68120

PLANT LOCATION YD19

CHARGE TO Burns

JOB ADDRESS Pitney

CITY Chicago

MATERIAL: Cal

WEIGHTS:

GROSS WEIGHT 71400 LBS.

TARE 29060 LBS.

NET WEIGHT 42340 21.17 LBS.

COMMENTS: MS 1505407

CARRIER VHS

TRUCK No. 777 DRIVER Lou

All material prices are quoted based on curb side delivery. Customer/Contractor agrees to provide a suitable roadway from public highway to the place where product is to be unloaded. Customer agrees to be responsible for all damage or back charges if clear access beyond the curb line is not provided. Any fill to be transported off site must be clear of all contaminates that would otherwise cause it to be hazardous or special waste, unless manifested as such. Customer/Contractor, when loading spoil out, will be responsible for any overweight fines, any additional charges, or removal costs incurred when dumping at Customer/Contractor authorized dumps.

RECEIVED BY: RWG CF

CUSTOMER'S COPY

DELIVERY TICKET

№ 97273

Illinois Mining Corp.

41 Walter Court · Lake In The Hills, IL 60156
(847) 854-1555

DATE 8-15-07 ORDER No. 68120

PLANT LOCATION Y #19

CHARGE TO Burn's

JOB ADDRESS Pitney

CITY Chicago

MATERIAL:

Cd-6 Grade 8

WEIGHTS:

GROSS WEIGHT 71,680 LBS.

TARE 30,360 20.66 LBS.

NET WEIGHT 41,320 LBS.

COMMENTS:

CARRIER V & S

TRUCK No. 55 DRIVER Tim

All material prices are quoted based on curb side delivery. Customer/Contractor agrees to provide a suitable roadway from public highway to the place where product is to be unloaded. Customer agrees to be responsible for all damage or back charges if clear access beyond the curb line is not provided. Any fill to be transported off site must be clear of all contaminates that would otherwise cause it to be hazardous or special waste, unless manifested as such. Customer/Contractor, when loading spoil out, will be responsible for any overweight fines, any additional charges, or removal costs incurred when dumping at Customer/Contractor authorized dumps.

RECEIVED BY: [illegible]

CUSTOMER'S COPY

DELIVERY TICKET

№ 97281

Illinois Mining Corp.

41 Walter Court · Lake In The Hills, IL 60156
(847) 854-1555

DATE 8/15/7 ORDER No. Q 68120

PLANT LOCATION 19

CHARGE TO Boyns M.

JOB ADDRESS Archer's Pitney St.

CITY Chicago

MATERIAL:

G#8

WEIGHTS:

GROSS WEIGHT 72 120 LBS.

TARE 27 480 LBS.

NET WEIGHT 44 640 22.32 LBS.

COMMENTS:

CARRIER VSS

TRUCK No. 27 DRIVER Pogrko

All material prices are quoted based on curb side delivery. Customer/Contractor agrees to provide a suitable roadway from public highway to the place where product is to be unloaded. Customer agrees to be responsible for all damage or back charges if clear access beyond the curb line is not provided. Any fill to be transported off site must be clear of all contaminates that would otherwise cause it to be hazardous or special waste, unless manifested as such. Customer/Contractor, when loading spoil out, will be responsible for any overweight fines, any additional charges, or removal costs incurred when dumping at Customer/Contractor authorized dumps.

RECEIVED BY: Rev C LF

CUSTOMER'S COPY

DELIVERY TICKET

№ 97282

Illinois Mining Corp.

41 Walter Court · Lake In The Hills, IL 60156
(847) 854-1555

DATE 8/15/07 ORDER No. 068120

PLANT LOCATION 19

CHARGE TO BURNS H.

JOB ADDRESS ARCHER & PINES CT

CITY CHICAGO

MATERIAL:

GTS

WEIGHTS:

GROSS WEIGHT 72.200 LBS.

TARE 27980 LBS.

NET WEIGHT 44220 22.36 LBS.

COMMENTS:

CARRIER

TRUCK No. 27 DRIVER ROSELLO

All material prices are quoted based on curb side delivery. Customer/Contractor agrees to provide a suitable roadway from public highway to the place where product is to be unloaded. Customer agrees to be responsible for all damage or back charges if clear access beyond the curb line is not provided. Any fill to be transported off site must be clear of all contaminates that would otherwise cause it to be hazardous or special waste, unless manifested as such. Customer/Contractor, when loading spoil out, will be responsible for any overweight fines, any additional charges, or removal costs incurred when dumping at Customer/Contractor authorized dumps.

RECEIVED BY:

CUSTOMER'S COPY

DELIVERY TICKET

№ 97285

Illinois Mining Corp.

41 Walter Court · Lake In The Hills, IL 60156
(847) 854-1555

DATE 8-15-07 ORDER No. 68120

PLANT LOCATION 19

CHARGE TO BURNS M

JOB ADDRESS ARCHER & PITNEY

CITY CHICAGO

MATERIAL:

GRB

WEIGHTS:

GROSS WEIGHT 71800 LBS.

TARE 27480 LBS.

NET WEIGHT 44320 22.16 LBS.

COMMENTS:

CARRIER VCS

TRUCK No. 27 DRIVER ROSELLO

All material prices are quoted based on curb side delivery. Customer/Contractor agrees to provide a suitable roadway from public highway to the place where product is to be unloaded. Customer agrees to be responsible for all damage or back charges if clear access beyond the curb line is not provided. Any fill to be transported off site must be clear of all contaminates that would otherwise cause it to be hazardous or special waste, unless manifested as such. Customer/Contractor, when loading spoil out, will be responsible for any overweight fines, any additional charges, or removal costs incurred when dumping at Customer/Contractor authorized dumps.

RECEIVED BY: [illegible]

CUSTOMER'S COPY

DELIVERY TICKET

№ 97286

Illinois Mining Corp.

41 Walter Court · Lake In The Hills, IL 60156
(847) 854-1555

DATE 8/15/17 ORDER No. 068160

PLANT LOCATION 19

CHARGE TO [illegible]

JOB ADDRESS [illegible]

CITY CHICAGO

MATERIAL:

[illegible]

WEIGHTS:

GROSS WEIGHT 75220 LBS.

TARE 27180 LBS.

NET WEIGHT 15740 22.87 LBS.

COMMENTS:

CARRIER [illegible]

TRUCK No. 27 DRIVER [illegible]

All material prices are quoted based on curb side delivery. Customer/Contractor agrees to provide a suitable roadway from public highway to the place where product is to be unloaded. Customer agrees to be responsible for all damage or back charges if clear access beyond the curb line is not provided. Any fill to be transported off site must be clear of all contaminates that would otherwise cause it to be hazardous or special waste, unless manifested as such. Customer/Contractor, when loading spoil out, will be responsible for any overweight fines, any additional charges, or removal costs incurred when dumping at Customer/Contractor authorized dumps.

RECEIVED BY: [illegible]

CUSTOMER'S COPY

DELIVERY TICKET

№ 02282

Illinois Mining Corp.

41 Walter Court · Lake In The Hills, IL 60156
(847) 854-1555

DATE 5-16 ORDER No. 61420

PLANT LOCATION [illegible]

CHARGE TO [illegible]

JOB ADDRESS [illegible]

CITY [illegible]

MATERIAL: [illegible]

WEIGHTS:

GROSS WEIGHT 70 60 LBS.

TARE 30 540 LBS.

NET WEIGHT 40 520 20.26 LBS.

COMMENTS: [illegible]

CARRIER [illegible]

TRUCK No. 44 DRIVER [illegible]

All material prices are quoted based on curb side delivery. Customer/Contractor agrees to provide a suitable roadway from public highway to the place where product is to be unloaded. Customer agrees to be responsible for all damage or back charges if clear access beyond the curb line is not provided. Any fill to be transported off site must be clear of all contaminates that would otherwise cause it to be hazardous or special waste, unless manifested as such. Customer/Contractor, when loading spoil out, will be responsible for any overweight fines, any additional charges, or removal costs incurred when dumping at Customer/Contractor authorized dumps.

RECEIVED BY: [illegible]

CUSTOMER'S COPY

DELIVERY TICKET

№ 02283

Illinois Mining Corp.

41 Walter Court · Lake In The Hills, IL 60156
(847) 854-1555

DATE [illegible] ORDER No. [illegible]

PLANT LOCATION [illegible]

CHARGE TO [illegible]

JOB ADDRESS [illegible]

CITY [illegible]

MATERIAL: [illegible]

WEIGHTS:

GROSS WEIGHT [illegible] LBS.

TARE [illegible] LBS.

NET WEIGHT [illegible] 20.65 LBS.

COMMENTS: [illegible]

CARRIER [illegible]

TRUCK No. [illegible] DRIVER [illegible]

All material prices are quoted based on curb side delivery. Customer/Contractor agrees to provide a suitable roadway from public highway to the place where product is to be unloaded. Customer agrees to be responsible for all damage or back charges if clear access beyond the curb line is not provided. Any fill to be transported off site must be clear of all contaminates that would otherwise cause it to be hazardous or special waste, unless manifested as such. Customer/Contractor, when loading spoil out, will be responsible for any overweight fines, any additional charges, or removal costs incurred when dumping at Customer/Contractor authorized dumps.

RECEIVED BY: [illegible]

CUSTOMER'S COPY

DELIVERY TICKET

№ 02284

Illinois Mining Corp.

41 Walter Court · Lake In The Hills, IL 60156
(847) 854-1555

DATE [illegible] ORDER No. [illegible]

PLANT LOCATION [illegible]

CHARGE TO [illegible]

JOB ADDRESS [illegible]

CITY [illegible]

MATERIAL: [illegible]

WEIGHTS:

GROSS WEIGHT [illegible] LBS.

TARE [illegible] LBS.

NET WEIGHT [illegible] 20.15 LBS.

COMMENTS: [illegible]

CARRIER [illegible]

TRUCK No. [illegible] DRIVER [illegible]

All material prices are quoted based on curb side delivery. Customer/Contractor agrees to provide a suitable roadway from public highway to the place where product is to be unloaded. Customer agrees to be responsible for all damage or back charges if clear access beyond the curb line is not provided. Any fill to be transported off site must be clear of all contaminates that would otherwise cause it to be hazardous or special waste, unless manifested as such. Customer/Contractor, when loading spoil out, will be responsible for any overweight fines, any additional charges, or removal costs incurred when dumping at Customer/Contractor authorized dumps.

RECEIVED BY: [illegible]

CUSTOMER'S COPY

DELIVERY TICKET

№ 02288

Illinois Mining Corp.

41 Walter Court · Lake In The Hills, IL 60156
(847) 854-1555

DATE 8-16 ORDER No. [illegible]

PLANT LOCATION [illegible]

CHARGE TO [illegible]

JOB ADDRESS [illegible]

CITY [illegible]

MATERIAL: [illegible]

WEIGHTS:

GROSS WEIGHT 73[illegible] LBS.

TARE 30[illegible] LBS.

NET WEIGHT 47[illegible] 21.35 LBS.

COMMENTS: [illegible]

CARRIER [illegible]

TRUCK No. 44 DRIVER [illegible]

All material prices are quoted based on curb side delivery. Customer/Contractor agrees to provide a suitable roadway from public highway to the place where product is to be unloaded. Customer agrees to be responsible for all damage or back charges if clear access beyond the curb line is not provided. Any fill to be transported off site must be clear of all contaminates that would otherwise cause it to be hazardous or special waste, unless manifested as such. Customer/Contractor, when loading spoil out, will be responsible for any overweight fines, any additional charges, or removal costs incurred when dumping at Customer/Contractor authorized dumps.

RECEIVED BY: [illegible]

CUSTOMER'S COPY

DELIVERY TICKET

№ 02287

Illinois Mining Corp.

41 Walter Court · Lake In The Hills, IL 60156
(847) 854-1555

DATE _____ ORDER No. _____

PLANT LOCATION _____

CHARGE TO _____

JOB ADDRESS _____

CITY _____

MATERIAL: _____

WEIGHTS:

GROSS WEIGHT _____ LBS.

TARE _____ LBS.

NET WEIGHT _____ 20.04 LBS.

COMMENTS: _____

CARRIER _____

TRUCK No. _____ DRIVER _____

All material prices are quoted based on curb side delivery. Customer/Contractor agrees to provide a suitable roadway from public highway to the place where product is to be unloaded. Customer agrees to be responsible for all damage or back charges if clear access beyond the curb line is not provided. Any fill to be transported off site must be clear of all contaminates that would otherwise cause it to be hazardous or special waste, unless manifested as such. Customer/Contractor, when loading spoil out, will be responsible for any overweight fines, any additional charges, or removal costs incurred when dumping at Customer/Contractor authorized dumps.

RECEIVED BY: _____

CUSTOMER'S COPY

DELIVERY TICKET

№ 02289

Illinois Mining Corp.

41 Walter Court · Lake In The Hills, IL 60156
(847) 854-1555

DATE 5-16 ORDER No. [illegible]

PLANT LOCATION [illegible]

CHARGE TO [illegible]

JOB ADDRESS [illegible]

CITY [illegible]

MATERIAL: [illegible]

WEIGHTS:

GROSS WEIGHT [illegible] LBS.

TARE [illegible] LBS.

NET WEIGHT [illegible] 2064 LBS.

COMMENTS: [illegible]

CARRIER [illegible]

TRUCK No. [illegible] DRIVER [illegible]

All material prices are quoted based on curb side delivery. Customer/Contractor agrees to provide a suitable roadway from public highway to the place where product is to be unloaded. Customer agrees to be responsible for all damage or back charges if clear access beyond the curb line is not provided. Any fill to be transported off site must be clear of all contaminates that would otherwise cause it to be hazardous or special waste, unless manifested as such. Customer/Contractor, when loading spoil out, will be responsible for any overweight fines, any additional charges, or removal costs incurred when dumping at Customer/Contractor authorized dumps.

RECEIVED BY: [illegible]

CUSTOMER'S COPY

DELIVERY TICKET

№ 15778

Illinois Mining Corp.

41 Walter Court · Lake In The Hills, IL 60156
(847) 854-1555

DATE 8-16-07 ORDER No. 06820

PLANT LOCATION Yard

CHARGE TO Burns

JOB ADDRESS Pitney

CITY Chicago

MATERIAL: Fill

WEIGHTS:

GROSS WEIGHT 70320 LBS.

TARE 50060 LBS.

NET WEIGHT 41260 20.63 LBS.

COMMENTS:

MS 150551A

CARRIER U45

TRUCK No. 777 DRIVER Luis

All material prices are quoted based on curb side delivery. Customer/Contractor agrees to provide a suitable roadway from public highway to the place where product is to be unloaded. Customer agrees to be responsible for all damage or back charges if clear access beyond the curb line is not provided. Any fill to be transported off site must be clear of all contaminates that would otherwise cause it to be hazardous or special waste, unless manifested as such. Customer/Contractor, when loading spoil out, will be responsible for any overweight fines, any additional charges, or removal costs incurred when dumping at Customer/Contractor authorized dumps.

RECEIVED BY: [illegible signature]

CUSTOMER'S COPY

DELIVERY TICKET

№ 15779

Illinois Mining Corp.

41 Walter Court · Lake In The Hills, IL 60156
(847) 854-1555

DATE 8-16-07 ORDER No. Q68120

PLANT LOCATION YD19

CHARGE TO Burns

JOB ADDRESS Pitner

CITY Chicago

MATERIAL:

FA5

WEIGHTS:

GROSS WEIGHT 71620 LBS.

TARE 29060 LBS.

NET WEIGHT 42560 21.28 LBS.

COMMENTS:

MS 1505601

CARRIER V+S

TRUCK No. 777 DRIVER Lou

All material prices are quoted based on curb side delivery. Customer/Contractor agrees to provide a suitable roadway from public highway to the place where product is to be unloaded. Customer agrees to be responsible for all damage or back charges if clear access beyond the curb line is not provided. Any fill to be transported off site must be clear of all contaminates that would otherwise cause it to be hazardous or special waste, unless manifested as such. Customer/Contractor, when loading spoil out, will be responsible for any overweight fines, any additional charges, or removal costs incurred when dumping at Customer/Contractor authorized dumps.

RECEIVED BY: RMC LF

CUSTOMER'S COPY

DELIVERY TICKET

№ 15780

Illinois Mining Corp.

41 Walter Court · Lake In The Hills, IL 60156
(847) 854-1555

DATE 8-16-07 ORDER No. 068120

PLANT LOCATION YD10

CHARGE TO Burns

JOB ADDRESS P Tuey

CITY Chicago

MATERIAL:

FA5

WEIGHTS:

GROSS WEIGHT 71300 LBS.

TARE 29060 LBS.

NET WEIGHT 42240 21.12 LBS.

COMMENTS:

MS 1505655

CARRIER UHS

TRUCK No. 777 DRIVER Lou

All material prices are quoted based on curb side delivery. Customer/Contractor agrees to provide a suitable roadway from public highway to the place where product is to be unloaded. Customer agrees to be responsible for all damage or back charges if clear access beyond the curb line is not provided. Any fill to be transported off site must be clear of all contaminates that would otherwise cause it to be hazardous or special waste, unless manifested as such. Customer/Contractor, when loading spoil out, will be responsible for any overweight fines, any additional charges, or removal costs incurred when dumping at Customer/Contractor authorized dumps.

RECEIVED BY: L. C.

CUSTOMER'S COPY

DELIVERY TICKET

№ 15781

Illinois Mining Corp.

41 Walter Court · Lake In The Hills, IL 60156
(847) 854-1555

DATE 8-16-07 ORDER No. Q68120

PLANT LOCATION YD19

CHARGE TO Burns

JOB ADDRESS Pitney

CITY Chicago

MATERIAL: FA5

WEIGHTS:

GROSS WEIGHT 71220 LBS.

TARE 29060 LBS.

NET WEIGHT 42160 21.08 LBS.

COMMENTS: MS 1043150

CARRIER U+S

TRUCK No. 777 DRIVER Lou

All material prices are quoted based on curb side delivery. Customer/Contractor agrees to provide a suitable roadway from public highway to the place where product is to be unloaded. Customer agrees to be responsible for all damage or back charges if clear access beyond the curb line is not provided. Any fill to be transported off site must be clear of all contaminates that would otherwise cause it to be hazardous or special waste, unless manifested as such. Customer/Contractor, when loading spoil out, will be responsible for any overweight fines, any additional charges, or removal costs incurred when dumping at Customer/Contractor authorized dumps.

RECEIVED BY: [signature] CF

CUSTOMER'S COPY

DELIVERY TICKET

№ 15782

Illinois Mining Corp.

41 Walter Court · Lake In The Hills, IL 60156
(847) 854-1555

DATE 8-16-07 ORDER No. Q6PR0

PLANT LOCATION YD19

CHARGE TO Burns

JOB ADDRESS Pitney

CITY Chicago

MATERIAL:

VAS

WEIGHTS:

GROSS WEIGHT 71620 LBS.

TARE 29060 LBS.

NET WEIGHT 42560 21.28 LBS.

COMMENTS:

MS 1043176

CARRIER VAS

TRUCK No. 777 DRIVER Lou

All material prices are quoted based on curb side delivery. Customer/Contractor agrees to provide a suitable roadway from public highway to the place where product is to be unloaded. Customer agrees to be responsible for all damage or back charges if clear access beyond the curb line is not provided. Any fill to be transported off site must be clear of all contaminates that would otherwise cause it to be hazardous or special waste, unless manifested as such. Customer/Contractor, when loading spoil out, will be responsible for any overweight fines, any additional charges, or removal costs incurred when dumping at Customer/Contractor authorized dumps.

RECEIVED BY: [signature]

CUSTOMER'S COPY

DELIVERY TICKET

№ 15783

Illinois Mining Corp.

41 Walter Court · Lake In The Hills, IL 60156
(847) 854-1555

DATE 8-16-07 ORDER No. Q68720

PLANT LOCATION YD19

CHARGE TO Burns

JOB ADDRESS Pitney

CITY Chicago

MATERIAL:

FA5

WEIGHTS:

GROSS WEIGHT 70770 LBS.

TARE 29060 LBS.

NET WEIGHT 41660 20.83 LBS.

COMMENTS:

M.S 1505780

CARRIER VHS

TRUCK No. 777 DRIVER Lee

All material prices are quoted based on curb side delivery. Customer/Contractor agrees to provide a suitable roadway from public highway to the place where product is to be unloaded. Customer agrees to be responsible for all damage or back charges if clear access beyond the curb line is not provided. Any fill to be transported off site must be clear of all contaminates that would otherwise cause it to be hazardous or special waste, unless manifested as such. Customer/Contractor, when loading spoil out, will be responsible for any overweight fines, any additional charges, or removal costs incurred when dumping at Customer/Contractor authorized dumps.

RECEIVED BY: Paula Hayman

CUSTOMER'S COPY

DELIVERY TICKET

№ 15784

Illinois Mining Corp.

41 Walter Court · Lake in The Hills, IL 60156
(847) 854-1555

DATE 8-16-07 ORDER No. Q68120

PLANT LOCATION YD19

CHARGE TO Burns

JOB ADDRESS Pitney

CITY Chicago

MATERIAL:

Gas

WEIGHTS:

GROSS WEIGHT 71940 LBS.

TARE 29060 LBS.

NET WEIGHT 42880 21.44 LBS.

COMMENTS:

MS 1043243

CARRIER U45

TRUCK No. 777 DRIVER Lou

All material prices are quoted based on curb side delivery. Customer/Contractor agrees to provide a suitable roadway from public highway to the place where product is to be unloaded. Customer agrees to be responsible for all damage or back charges if clear access beyond the curb line is not provided. Any fill to be transported off site must be clear of all contaminates that would otherwise cause it to be hazardous or special waste, unless manifested as such. Customer/Contractor, when loading spoil out, will be responsible for any overweight fines, any additional charges, or removal costs incurred when dumping at Customer/Contractor authorized dumps.

RECEIVED BY: [signature]

CUSTOMER'S COPY

DELIVERY TICKET

№ 97289

Illinois Mining Corp.

41 Walter Court · Lake In The Hills, IL 60156
(847) 854-1555

DATE 2/16/7 ORDER No. Q 62120

PLANT LOCATION 19

CHARGE TO Burns M

JOB ADDRESS Archer & Peters Ct.

CITY Chicago

MATERIAL:

Screenings

WEIGHTS:

GROSS WEIGHT 70880 LBS.

TARE 27480 LBS.

NET WEIGHT 43400 21.70 LBS.

COMMENTS:

CARRIER VCS

TRUCK No. 27 DRIVER

All material prices are quoted based on curb side delivery. Customer/Contractor agrees to provide a suitable roadway from public highway to the place where product is to be unloaded. Customer agrees to be responsible for all damage or back charges if clear access beyond the curb line is not provided. Any fill to be transported off site must be clear of all contaminates that would otherwise cause it to be hazardous or special waste, unless manifested as such. Customer/Contractor, when loading spoil out, will be responsible for any overweight fines, any additional charges, or removal costs incurred when dumping at Customer/Contractor authorized dumps.

RECEIVED BY: [signature]

CUSTOMER'S COPY

DELIVERY TICKET

№ 97290

Illinois Mining Corp.

41 Walter Court · Lake In The Hills, IL 60156
(847) 854-1555

DATE 8/16/7 ORDER No. Q 68120

PLANT LOCATION 19

CHARGE TO Burns M.

JOB ADDRESS Archer & Potney Ct.

CITY Chicago

MATERIAL:

Screenings

WEIGHTS:

GROSS WEIGHT 72 420 LBS.

TARE 27400 LBS.

NET WEIGHT 45020 22.51 LBS.

COMMENTS:

CARRIER UCC

TRUCK No. 27 DRIVER Rogelio

All material prices are quoted based on curb side delivery. Customer/Contractor agrees to provide a suitable roadway from public highway to the place where product is to be unloaded. Customer agrees to be responsible for all damage or back charges if clear access beyond the curb line is not provided. Any fill to be transported off site must be clear of all contaminates that would otherwise cause it to be hazardous or special waste, unless manifested as such. Customer/Contractor, when loading spoil out, will be responsible for any overweight fines, any additional charges, or removal costs incurred when dumping at Customer/Contractor authorized dumps.

RECEIVED BY: [signature]

CUSTOMER'S COPY

DELIVERY TICKET

№ 97291

Illinois Mining Corp.

41 Walter Court · Lake In The Hills, IL 60156
(847) 854-1555

DATE 2/16/7 ORDER No. 062120

PLANT LOCATION 17

CHARGE TO Burns Inc.

JOB ADDRESS Archer & Pitney Ct.

CITY Chicago

MATERIAL:

Excavings

WEIGHTS:

GROSS WEIGHT 72 260 LBS.

TARE 27 400 LBS.

NET WEIGHT 44 860 22.43 LBS.

COMMENTS:

CARRIER U.S.

TRUCK No. 27 DRIVER Roger

All material prices are quoted based on curb side delivery. Customer/Contractor agrees to provide a suitable roadway from public highway to the place where product is to be unloaded. Customer agrees to be responsible for all damage or back charges if clear access beyond the curb line is not provided. Any fill to be transported off site must be clear of all contaminates that would otherwise cause it to be hazardous or special waste, unless manifested as such. Customer/Contractor, when loading spoil out, will be responsible for any overweight fines, any additional charges, or removal costs incurred when dumping at Customer/Contractor authorized dumps.

RECEIVED BY: [signature] [signature]

CUSTOMER'S COPY

DELIVERY TICKET

№ 97293

Illinois Mining Corp.

41 Walter Court · Lake In The Hills, IL 60156
(847) 854-1555

DATE 8/16/7 ORDER No. 068120

PLANT LOCATION 19

CHARGE TO Burns M

JOB ADDRESS Archer & Pitney Ct

CITY Chicago

MATERIAL:

Screenings

WEIGHTS:

GROSS WEIGHT 72 740 LBS.

TARE 27 400 LBS.

NET WEIGHT 45 340 22.67 LBS.

COMMENTS:

CARRIER YES

TRUCK No. 27 DRIVER Rogelio

All material prices are quoted based on curb side delivery. Customer/Contractor agrees to provide a suitable roadway from public highway to the place where product is to be unloaded. Customer agrees to be responsible for all damage or back charges if clear access beyond the curb line is not provided. Any fill to be transported off site must be clear of all contaminates that would otherwise cause it to be hazardous or special waste, unless manifested as such. Customer/Contractor, when loading spoil out, will be responsible for any overweight fines, any additional charges, or removal costs incurred when dumping at Customer/Contractor authorized dumps.

RECEIVED BY: [signature]

CUSTOMER'S COPY

DELIVERY TICKET

№ 97294

Illinois Mining Corp.

41 Walter Court · Lake In The Hills, IL 60156
(847) 854-1555

DATE 8/26/17 ORDER No. Q 67120

PLANT LOCATION 19

CHARGE TO Burns [illegible]

JOB ADDRESS [illegible] St.

CITY Chicago

MATERIAL:

Screenings

WEIGHTS:

GROSS WEIGHT 72 640 LBS.

TARE 27 400 LBS.

NET WEIGHT 45240 22.62 LBS.

COMMENTS:

CARRIER U S S

TRUCK No. 27 DRIVER [illegible]

All material prices are quoted based on curb side delivery. Customer/Contractor agrees to provide a suitable roadway from public highway to the place where product is to be unloaded. Customer agrees to be responsible for all damage or back charges if clear access beyond the curb line is not provided. Any fill to be transported off site must be clear of all contaminates that would otherwise cause it to be hazardous or special waste, unless manifested as such. Customer/Contractor, when loading spoil out, will be responsible for any overweight fines, any additional charges, or removal costs incurred when dumping at Customer/Contractor authorized dumps.

RECEIVED BY: [signature]

CUSTOMER'S COPY

DELIVERY TICKET

№ 97295

Illinois Mining Corp.

41 Walter Court · Lake In The Hills, IL 60156
(847) 854-1555

DATE 2/16/17 ORDER No. 668120

PLANT LOCATION 17

CHARGE TO Burns M.

JOB ADDRESS Archer & Pitney St.

CITY Chicago

MATERIAL:

Screenings

WEIGHTS:

GROSS WEIGHT 72 840 LBS.

TARE 27400 LBS.

NET WEIGHT 45440 22.72 LBS.

COMMENTS:

CARRIER USS

TRUCK No. 27 DRIVER Rogelio

All material prices are quoted based on curb side delivery. Customer/Contractor agrees to provide a suitable roadway from public highway to the place where product is to be unloaded. Customer agrees to be responsible for all damage or back charges if clear access beyond the curb line is not provided. Any fill to be transported off site must be clear of all contaminates that would otherwise cause it to be hazardous or special waste, unless manifested as such. Customer/Contractor, when loading spoil out, will be responsible for any overweight fines, any additional charges, or removal costs incurred when dumping at Customer/Contractor authorized dumps.

RECEIVED BY: Rice LF

CUSTOMER'S COPY

DELIVERY TICKET

№ 02290

Illinois Mining Corp.

41 Walter Court · Lake In The Hills, IL 60156
(847) 854-1555

DATE 8-17 ORDER No. 06820

PLANT LOCATION YD 19

CHARGE TO [illegible]

JOB ADDRESS Pitney

CITY Chicago

MATERIAL:

[illegible]

WEIGHTS:

GROSS WEIGHT 72 [illegible] LBS.

TARE 30 [illegible] LBS.

NET WEIGHT 42 [illegible] 21.16 LBS.

COMMENTS:

[illegible]

CARRIER [illegible]

TRUCK No. [illegible] DRIVER [illegible]

All material prices are quoted based on curb side delivery. Customer/Contractor agrees to provide a suitable roadway from public highway to the place where product is to be unloaded. Customer agrees to be responsible for all damage or back charges if clear access beyond the curb line is not provided. Any fill to be transported off site must be clear of all contaminates that would otherwise cause it to be hazardous or special waste, unless manifested as such. Customer/Contractor, when loading spoil out, will be responsible for any overweight fines, any additional charges, or removal costs incurred when dumping at Customer/Contractor authorized dumps.

RECEIVED BY: [illegible]

CUSTOMER'S COPY

DELIVERY TICKET

№ 02293

Illinois Mining Corp.

41 Walter Court · Lake In The Hills, IL 60156
(847) 854-1555

DATE _____ ORDER No. _____

PLANT LOCATION _____

CHARGE TO _____

JOB ADDRESS _____

CITY _____

MATERIAL:

WEIGHTS:

GROSS WEIGHT _____ LBS.

TARE _____ LBS.

NET WEIGHT _____ 21.00 LBS.

COMMENTS:

CARRIER _____

TRUCK No. _____ DRIVER _____

All material prices are quoted based on curb side delivery. Customer/Contractor agrees to provide a suitable roadway from public highway to the place where product is to be unloaded. Customer agrees to be responsible for all damage or back charges if clear access beyond the curb line is not provided. Any fill to be transported off site must be clear of all contaminates that would otherwise cause it to be hazardous or special waste, unless manifested as such. Customer/Contractor, when loading spoil out, will be responsible for any overweight fines, any additional charges, or removal costs incurred when dumping at Customer/Contractor authorized dumps.

RECEIVED BY: _____

CUSTOMER'S COPY

DELIVERY TICKET

№ 02294

Illinois Mining Corp.

41 Walter Court · Lake In The Hills, IL 60156
(847) 854-1555

DATE _____ ORDER No. _____

PLANT LOCATION _____

CHARGE TO _____

JOB ADDRESS _____

CITY _____

MATERIAL:

_____

_____

WEIGHTS:

GROSS WEIGHT _____ LBS.

TARE _____ LBS.

NET WEIGHT _____ 20.59 LBS.

COMMENTS:

_____

CARRIER _____

TRUCK No. _____ DRIVER _____

All material prices are quoted based on curb side delivery. Customer/Contractor agrees to provide a suitable roadway from public highway to the place where product is to be unloaded. Customer agrees to be responsible for all damage or back charges if clear access beyond the curb line is not provided. Any fill to be transported off site must be clear of all contaminates that would otherwise cause it to be hazardous or special waste, unless manifested as such. Customer/Contractor, when loading spoil out, will be responsible for any overweight fines, any additional charges, or removal costs incurred when dumping at Customer/Contractor authorized dumps.

RECEIVED BY: _____

CUSTOMER'S COPY

DELIVERY TICKET

№ 02295

Illinois Mining Corp.

41 Walter Court · Lake In The Hills, IL 60156
(847) 854-1555

DATE 5-12 ORDER No. 96620

PLANT LOCATION [illegible]

CHARGE TO [illegible]

JOB ADDRESS [illegible]

CITY [illegible]

MATERIAL: [illegible]

WEIGHTS:

GROSS WEIGHT 71720 LBS.

TARE 50540 LBS.

NET WEIGHT 21180 20.59 LBS.

COMMENTS: [illegible]

CARRIER [illegible]

TRUCK No. [illegible] DRIVER [illegible]

All material prices are quoted based on curb side delivery. Customer/Contractor agrees to provide a suitable roadway from public highway to the place where product is to be unloaded. Customer agrees to be responsible for all damage or back charges if clear access beyond the curb line is not provided. Any fill to be transported off site must be clear of all contaminates that would otherwise cause it to be hazardous or special waste, unless manifested as such. Customer/Contractor, when loading spoil out, will be responsible for any overweight fines, any additional charges, or removal costs incurred when dumping at Customer/Contractor authorized dumps.

RECEIVED BY: [illegible]

CUSTOMER'S COPY

DELIVERY TICKET

№ 02296

Illinois Mining Corp.

41 Walter Court · Lake In The Hills, IL 60156
(847) 854-1555

DATE 2-17 ORDER No. [illegible]

PLANT LOCATION [illegible]

CHARGE TO [illegible]

JOB ADDRESS [illegible]

CITY [illegible]

MATERIAL: [illegible]

WEIGHTS:

GROSS WEIGHT 71,720 LBS.

TARE 30,500 LBS.

NET WEIGHT 41,240 20.62 LBS.

COMMENTS: [illegible]

CARRIER [illegible]

TRUCK No. 74 DRIVER [illegible]

All material prices are quoted based on curb side delivery. Customer/Contractor agrees to provide a suitable roadway from public highway to the place where product is to be unloaded. Customer agrees to be responsible for all damage or back charges if clear access beyond the curb line is not provided. Any fill to be transported off site must be clear of all contaminates that would otherwise cause it to be hazardous or special waste, unless manifested as such. Customer/Contractor, when loading spoil out, will be responsible for any overweight fines, any additional charges, or removal costs incurred when dumping at Customer/Contractor authorized dumps.

RECEIVED BY: [illegible]

CUSTOMER'S COPY

DELIVERY TICKET

№ 02297

Illinois Mining Corp.

41 Walter Court · Lake In The Hills, IL 60156
(847) 854-1555

DATE 8-17 ORDER No. 96820

PLANT LOCATION [illegible]

CHARGE TO [illegible]

JOB ADDRESS [illegible]

CITY [illegible]

MATERIAL: CA6 [illegible]

WEIGHTS:

GROSS WEIGHT 72 3 LBS.

TARE 30 340 LBS.

NET WEIGHT 41 7[illegible] 20.88 LBS.

COMMENTS: [illegible]

CARRIER [illegible]

TRUCK No. 44 DRIVER [illegible]

All material prices are quoted based on curb side delivery. Customer/Contractor agrees to provide a suitable roadway from public highway to the place where product is to be unloaded. Customer agrees to be responsible for all damage or back charges if clear access beyond the curb line is not provided. Any fill to be transported off site must be clear of all contaminates that would otherwise cause it to be hazardous or special waste, unless manifested as such. Customer/Contractor, when loading spoil out, will be responsible for any overweight fines, any additional charges, or removal costs incurred when dumping at Customer/Contractor authorized dumps.

RECEIVED BY: RWC [illegible]

CUSTOMER'S COPY

DELIVERY TICKET

№ 15931

Illinois Mining Corp.

41 Walter Court · Lake In The Hills, IL 60156
(847) 854-1555

DATE 2-17-07 ORDER No. G68120

PLANT LOCATION YD19

CHARGE TO BURNS

JOB ADDRESS Piney Ct & Archer

CITY CHI

MATERIAL:

CA-6

WEIGHTS:

GROSS WEIGHT 72320 LBS.

TARE 30200 LBS.

NET WEIGHT 42120 21.06 LBS.

COMMENTS:

1043292

CARRIER V+S

TRUCK No. 60 DRIVER [illegible]

All material prices are quoted based on curb side delivery. Customer/Contractor agrees to provide a suitable roadway from public highway to the place where product is to be unloaded. Customer agrees to be responsible for all damage or back charges if clear access beyond the curb line is not provided. Any fill to be transported off site must be clear of all contaminates that would otherwise cause it to be hazardous or special waste, unless manifested as such. Customer/Contractor, when loading spoil out, will be responsible for any overweight fines, any additional charges, or removal costs incurred when dumping at Customer/Contractor authorized dumps.

RECEIVED BY: [illegible]

CUSTOMER'S COPY

DELIVERY TICKET

№ 15932

Illinois Mining Corp.

41 Walter Court · Lake In The Hills, IL 60156
(847) 854-1555

DATE 8-17-07 ORDER No. 5680-0

PLANT LOCATION VDIG

CHARGE TO BURNS

JOB ADDRESS [illegible]

CITY [illegible]

MATERIAL: 4-6

WEIGHTS:

GROSS WEIGHT 72520 LBS.

TARE 30200 LBS.

NET WEIGHT 42320 21.16 LBS.

COMMENTS: 1505795

CARRIER V+S

TRUCK No. 60 DRIVER [illegible]

All material prices are quoted based on curb side delivery. Customer/Contractor agrees to provide a suitable roadway from public highway to the place where product is to be unloaded. Customer agrees to be responsible for all damage or back charges if clear access beyond the curb line is not provided. Any fill to be transported off site must be clear of all contaminates that would otherwise cause it to be hazardous or special waste, unless manifested as such. Customer/Contractor, when loading spoil out, will be responsible for any overweight fines, any additional charges, or removal costs incurred when dumping at Customer/Contractor authorized dumps.

RECEIVED BY: [illegible]

CUSTOMER'S COPY

DELIVERY TICKET

№ 15934

Illinois Mining Corp.

41 Walter Court · Lake In The Hills, IL 60156
(847) 854-1555

DATE 2-17-07 ORDER No. Q 6720

PLANT LOCATION YD 19

CHARGE TO Burns

JOB ADDRESS Pinney St + Anchor

CITY SH 1

MATERIAL: SA-6

WEIGHTS:

GROSS WEIGHT 70380 LBS.

TARE 30260 LBS.

NET WEIGHT 40180 20.09 LBS.

COMMENTS: 1505948

CARRIER V+S

TRUCK No. 60 DRIVER Kent

All material prices are quoted based on curb side delivery. Customer/Contractor agrees to provide a suitable roadway from public highway to the place where product is to be unloaded. Customer agrees to be responsible for all damage or back charges if clear access beyond the curb line is not provided. Any fill to be transported off site must be clear of all contaminates that would otherwise cause it to be hazardous or special waste, unless manifested as such. Customer/Contractor, when loading spoil out, will be responsible for any overweight fines, any additional charges, or removal costs incurred when dumping at Customer/Contractor authorized dumps.

RECEIVED BY: [signature]

CUSTOMER'S COPY

DELIVERY TICKET

№ 15935

Illinois Mining Corp.

41 Walter Court · Lake In The Hills, IL 60156
(847) 854-1555

DATE -17-07 ORDER No. Q 69120

PLANT LOCATION Y019

CHARGE TO BURNS

JOB ADDRESS Phoenix + Archer

CITY Ill

MATERIAL: CA-6

WEIGHTS:

GROSS WEIGHT 72120 LBS.

TARE 30200 LBS.

NET WEIGHT 41920 20.96 LBS.

COMMENTS: 1506002

CARRIER V+S

TRUCK No. 60 DRIVER [illegible]

All material prices are quoted based on curb side delivery. Customer/Contractor agrees to provide a suitable roadway from public highway to the place where product is to be unloaded. Customer agrees to be responsible for all damage or back charges if clear access beyond the curb line is not provided. Any fill to be transported off site must be clear of all contaminates that would otherwise cause it to be hazardous or special waste, unless manifested as such. Customer/Contractor, when loading spoil out, will be responsible for any overweight fines, any additional charges, or removal costs incurred when dumping at Customer/Contractor authorized dumps.

RECEIVED BY: [illegible]

CUSTOMER'S COPY

DELIVERY TICKET

№ 15936

Illinois Mining Corp.

41 Walter Court · Lake In The Hills, IL 60156
(847) 854-1555

DATE 9-17-07 ORDER No. Q61120

PLANT LOCATION YD49

CHARGE TO BURNS

JOB ADDRESS Finney St + Arthur

CITY CHI

MATERIAL: CA-6

WEIGHTS:

GROSS WEIGHT 73340 LBS.

TARE 30200 LBS.

NET WEIGHT 43040 21.52 LBS.

COMMENTS: 1506072

CARRIER VS

TRUCK No. 60 DRIVER [illegible]

All material prices are quoted based on curb side delivery. Customer/Contractor agrees to provide a suitable roadway from public highway to the place where product is to be unloaded. Customer agrees to be responsible for all damage or back charges if clear access beyond the curb line is not provided. Any fill to be transported off site must be clear of all contaminates that would otherwise cause it to be hazardous or special waste, unless manifested as such. Customer/Contractor, when loading spoil out, will be responsible for any overweight fines, any additional charges, or removal costs incurred when dumping at Customer/Contractor authorized dumps.

RECEIVED BY: [illegible]

CUSTOMER'S COPY

DELIVERY TICKET

№ 15937

Illinois Mining Corp.

41 Walter Court · Lake In The Hills, IL 60156
(847) 854-1555

DATE 6-17-07 ORDER No. Q68120

PLANT LOCATION YD19

CHARGE TO BURNS

JOB ADDRESS Pitney ST + ARCHER

CITY CHI

MATERIAL:

JA-6

WEIGHTS:

GROSS WEIGHT 72080 LBS.

TARE 30200 LBS.

NET WEIGHT 41880 20.94 LBS.

COMMENTS:

1506113

CARRIER V+S

TRUCK No. 60 DRIVER Kent

All material prices are quoted based on curb side delivery. Customer/Contractor agrees to provide a suitable roadway from public highway to the place where product is to be unloaded. Customer agrees to be responsible for all damage or back charges if clear access beyond the curb line is not provided. Any fill to be transported off site must be clear of all contaminates that would otherwise cause it to be hazardous or special waste, unless manifested as such. Customer/Contractor, when loading spoil out, will be responsible for any overweight fines, any additional charges, or removal costs incurred when dumping at Customer/Contractor authorized dumps.

RECEIVED BY: [signature]

CUSTOMER'S COPY

DELIVERY TICKET

№ 96901

Illinois Mining Corp.

41 Walter Court · Lake In The Hills, IL 60156
(847) 854-1555

DATE 8/12/7 ORDER No. [illegible]

PLANT LOCATION 19

CHARGE TO Burns Al

JOB ADDRESS [illegible]

CITY Chicago

MATERIAL:

[illegible]

WEIGHTS:

GROSS WEIGHT 72780 LBS.

TARE 27400 LBS.

NET WEIGHT 45380 22.69 LBS.

COMMENTS:

CARRIER USC

TRUCK No. 27 DRIVER [illegible]

All material prices are quoted based on curb side delivery. Customer/Contractor agrees to provide a suitable roadway from public highway to the place where product is to be unloaded. Customer agrees to be responsible for all damage or back charges if clear access beyond the curb line is not provided. Any fill to be transported off site must be clear of all contaminates that would otherwise cause it to be hazardous or special waste, unless manifested as such. Customer/Contractor, when loading spoil out, will be responsible for any overweight fines, any additional charges, or removal costs incurred when dumping at Customer/Contractor authorized dumps.

RECEIVED BY: [illegible]

CUSTOMER'S COPY

DELIVERY TICKET

№ 96902

Illinois Mining Corp.

41 Walter Court · Lake In The Hills, IL 60156
(847) 854-1555

DATE 2/17/7 ORDER No. 068120

PLANT LOCATION 19

CHARGE TO Burns M.

JOB ADDRESS Archer & Pitney Ct.

CITY Chicago

MATERIAL:

Gas

WEIGHTS:

GROSS WEIGHT 72460 LBS.

TARE 27400 LBS.

NET WEIGHT 45060 22.53 LBS.

COMMENTS:

CARRIER USS

TRUCK No. 27 DRIVER Rogelio

All material prices are quoted based on curb side delivery. Customer/Contractor agrees to provide a suitable roadway from public highway to the place where product is to be unloaded. Customer agrees to be responsible for all damage or back charges if clear access beyond the curb line is not provided. Any fill to be transported off site must be clear of all contaminates that would otherwise cause it to be hazardous or special waste, unless manifested as such. Customer/Contractor, when loading spoil out, will be responsible for any overweight fines, any additional charges, or removal costs incurred when dumping at Customer/Contractor authorized dumps.

RECEIVED BY: RWC LF

CUSTOMER'S COPY

DELIVERY TICKET

№ 96903

Illinois Mining Corp.

41 Walter Court · Lake In The Hills, IL 60156
(847) 854-1555

DATE 2/17/7 ORDER No. [illegible]

PLANT LOCATION 19

CHARGE TO Burns M

JOB ADDRESS [illegible] Patrick Ct.

CITY Chicago

MATERIAL:

[illegible]

WEIGHTS:

GROSS WEIGHT 71 920 LBS.

TARE 27 400 LBS.

NET WEIGHT 44520 22.26 LBS.

COMMENTS:

CARRIER UCS

TRUCK No. 27 DRIVER Rogelio

All material prices are quoted based on curb side delivery. Customer/Contractor agrees to provide a suitable roadway from public highway to the place where product is to be unloaded. Customer agrees to be responsible for all damage or back charges if clear access beyond the curb line is not provided. Any fill to be transported off site must be clear of all contaminates that would otherwise cause it to be hazardous or special waste, unless manifested as such. Customer/Contractor, when loading spoil out, will be responsible for any overweight fines, any additional charges, or removal costs incurred when dumping at Customer/Contractor authorized dumps.

RECEIVED BY: [illegible]

CUSTOMER'S COPY

DELIVERY TICKET

№ 97296

Illinois Mining Corp.

41 Walter Court · Lake In The Hills, IL 60156
(847) 854-1555

DATE 8/17/17 ORDER No. 062020

PLANT LOCATION 17

CHARGE TO Burns M.

JOB ADDRESS Archer & Pitner Ct.

CITY Chicago

MATERIAL:

6#8

WEIGHTS:

GROSS WEIGHT 72 700 LBS.

TARE 27 400 LBS.

NET WEIGHT 45 300 22.65 LBS.

COMMENTS:

CARRIER U S S

TRUCK No. 27 DRIVER Rogelio

All material prices are quoted based on curb side delivery. Customer/Contractor agrees to provide a suitable roadway from public highway to the place where product is to be unloaded. Customer agrees to be responsible for all damage or back charges if clear access beyond the curb line is not provided. Any fill to be transported off site must be clear of all contaminates that would otherwise cause it to be hazardous or special waste, unless manifested as such. Customer/Contractor, when loading spoil out, will be responsible for any overweight fines, any additional charges, or removal costs incurred when dumping at Customer/Contractor authorized dumps.

RECEIVED BY: L. U.

CUSTOMER'S COPY

DELIVERY TICKET

№ 97297

Illinois Mining Corp.

41 Walter Court · Lake In The Hills, IL 60156
(847) 854-1555

DATE 8/17/7 ORDER No. P68120

PLANT LOCATION 19

CHARGE TO Burns M.

JOB ADDRESS Archer & Peters St.

CITY Chicago

MATERIAL:

6#8

WEIGHTS:

GROSS WEIGHT 72020 LBS.

TARE 27400 LBS.

NET WEIGHT 44620 22.31 LBS.

COMMENTS:

CARRIER VCS

TRUCK No. 27 DRIVER Rogelio

All material prices are quoted based on curb side delivery. Customer/Contractor agrees to provide a suitable roadway from public highway to the place where product is to be unloaded. Customer agrees to be responsible for all damage or back charges if clear access beyond the curb line is not provided. Any fill to be transported off site must be clear of all contaminates that would otherwise cause it to be hazardous or special waste, unless manifested as such. Customer/Contractor, when loading spoil out, will be responsible for any overweight fines, any additional charges, or removal costs incurred when dumping at Customer/Contractor authorized dumps.

RECEIVED BY: [illegible]

CUSTOMER'S COPY

DELIVERY TICKET

№ 97298

Illinois Mining Corp.

41 Walter Court · Lake In The Hills, IL 60156
(847) 854-1555

DATE 8/17/7 ORDER No. Q 68120

PLANT LOCATION 19

CHARGE TO Burns M

JOB ADDRESS Archer & Pitney Ct.

CITY Chicago

MATERIAL:

Aggr

WEIGHTS:

GROSS WEIGHT 72740 LBS.

TARE 27400 LBS.

NET WEIGHT 45340 22.67 LBS.

COMMENTS:

CARRIER VES

TRUCK No. 27 DRIVER Rogelio

All material prices are quoted based on curb side delivery. Customer/Contractor agrees to provide a suitable roadway from public highway to the place where product is to be unloaded. Customer agrees to be responsible for all damage or back charges if clear access beyond the curb line is not provided. Any fill to be transported off site must be clear of all contaminates that would otherwise cause it to be hazardous or special waste, unless manifested as such. Customer/Contractor, when loading spoil out, will be responsible for any overweight fines, any additional charges, or removal costs incurred when dumping at Customer/Contractor authorized dumps.

RECEIVED BY: [signature]

CUSTOMER'S COPY

DELIVERY TICKET

№ 97299

Illinois Mining Corp.

41 Walter Court · Lake In The Hills, IL 60156
(847) 854-1555

DATE 8/17/17 ORDER No. Q68120

PLANT LOCATION 19

CHARGE TO Burns M.

JOB ADDRESS Archer & Pilots Ct.

CITY Chicago

MATERIAL: AHL

WEIGHTS:

GROSS WEIGHT 72480 LBS.

TARE 27,400 LBS.

NET WEIGHT 45080 22.54 LBS.

COMMENTS:

CARRIER VCS

TRUCK No. 27 DRIVER Rogelio

All material prices are quoted based on curb side delivery. Customer/Contractor agrees to provide a suitable roadway from public highway to the place where product is to be unloaded. Customer agrees to be responsible for all damage or back charges if clear access beyond the curb line is not provided. Any fill to be transported off site must be clear of all contaminates that would otherwise cause it to be hazardous or special waste, unless manifested as such. Customer/Contractor, when loading spoil out, will be responsible for any overweight fines, any additional charges, or removal costs incurred when dumping at Customer/Contractor authorized dumps.

RECEIVED BY: L. G.

CUSTOMER'S COPY

DELIVERY TICKET

№ 97300

Illinois Mining Corp.

41 Walter Court · Lake In The Hills, IL 60156
(847) 854-1555

DATE 8/17/18 ORDER No. Q 62120

PLANT LOCATION 19

CHARGE TO Burns A.

JOB ADDRESS Archer & Peters Ct.

CITY Chicago

MATERIAL: 6#6

WEIGHTS:

GROSS WEIGHT 70440 LBS.

TARE 27400 LBS.

NET WEIGHT 43040 21.52 LBS.

COMMENTS:

CARRIER UCS

TRUCK No. 27 DRIVER Rogelio

All material prices are quoted based on curb side delivery. Customer/Contractor agrees to provide a suitable roadway from public highway to the place where product is to be unloaded. Customer agrees to be responsible for all damage or back charges if clear access beyond the curb line is not provided. Any fill to be transported off site must be clear of all contaminates that would otherwise cause it to be hazardous or special waste, unless manifested as such. Customer/Contractor, when loading spoil out, will be responsible for any overweight fines, any additional charges, or removal costs incurred when dumping at Customer/Contractor authorized dumps.

RECEIVED BY: [signature]

CUSTOMER'S COPY

DELIVERY TICKET

№ 02298

Illinois Mining Corp.

41 Walter Court · Lake In The Hills, IL 60156
(847) 854-1555

DATE 8-20 ORDER No. [illegible]

PLANT LOCATION [illegible]

CHARGE TO [illegible]

JOB ADDRESS [illegible]

CITY [illegible]

MATERIAL:

[illegible]

WEIGHTS:

GROSS WEIGHT 7260 LBS.

TARE 30340 LBS.

NET WEIGHT 42120 21.06 LBS.

COMMENTS:

MS 104344

CARRIER [illegible]

TRUCK No. 44 DRIVER [illegible]

All material prices are quoted based on curb side delivery. Customer/Contractor agrees to provide a suitable roadway from public highway to the place where product is to be unloaded. Customer agrees to be responsible for all damage or back charges if clear access beyond the curb line is not provided. Any fill to be transported off site must be clear of all contaminates that would otherwise cause it to be hazardous or special waste, unless manifested as such. Customer/Contractor, when loading spoil out, will be responsible for any overweight fines, any additional charges, or removal costs incurred when dumping at Customer/Contractor authorized dumps.

RECEIVED BY: [illegible]

CUSTOMER'S COPY

DELIVERY TICKET

№ 02299

Illinois Mining Corp.

41 Walter Court · Lake In The Hills, IL 60156
(847) 854-1555

DATE 8-20 ORDER No. 06820

PLANT LOCATION XD 19

CHARGE TO Burn's

JOB ADDRESS Pitney

CITY Chicago

MATERIAL: G#8 Coal

WEIGHTS:

GROSS WEIGHT 691 LBS.

TARE 30540 LBS.

NET WEIGHT 38560 19.28 LBS.

COMMENTS: M# 1042474

CARRIER V&S

TRUCK No. 44 DRIVER [illegible]

All material prices are quoted based on curb side delivery. Customer/Contractor agrees to provide a suitable roadway from public highway to the place where product is to be unloaded. Customer agrees to be responsible for all damage or back charges if clear access beyond the curb line is not provided. Any fill to be transported off site must be clear of all contaminates that would otherwise cause it to be hazardous or special waste, unless manifested as such. Customer/Contractor, when loading spoil out, will be responsible for any overweight fines, any additional charges, or removal costs incurred when dumping at Customer/Contractor authorized dumps.

RECEIVED BY: Ruc LF

CUSTOMER'S COPY

DELIVERY TICKET

№ 02300

Illinois Mining Corp.

41 Walter Court · Lake In The Hills, IL 60156
(847) 854-1555

DATE 7-22 ORDER No. [illegible]

PLANT LOCATION [illegible]

CHARGE TO [illegible]

JOB ADDRESS [illegible]

CITY [illegible]

MATERIAL:

[illegible]

WEIGHTS:

GROSS WEIGHT 72 [illegible] LBS.

TARE 30 [illegible] LBS.

NET WEIGHT 41 [illegible] 20.86 LBS.

COMMENTS:

[illegible]

CARRIER [illegible]

TRUCK No. [illegible] DRIVER [illegible]

All material prices are quoted based on curb side delivery. Customer/Contractor agrees to provide a suitable roadway from public highway to the place where product is to be unloaded. Customer agrees to be responsible for all damage or back charges if clear access beyond the curb line is not provided. Any fill to be transported off site must be clear of all contaminates that would otherwise cause it to be hazardous or special waste, unless manifested as such. Customer/Contractor, when loading spoil out, will be responsible for any overweight fines, any additional charges, or removal costs incurred when dumping at Customer/Contractor authorized dumps.

RECEIVED BY: [illegible]

CUSTOMER'S COPY

DELIVERY TICKET

№ 15788

Illinois Mining Corp.

41 Walter Court · Lake In The Hills, IL 60156
(847) 854-1555

DATE 8-20-07 ORDER No. Q68120

PLANT LOCATION YD19

CHARGE TO Bauer

JOB ADDRESS Pitney

CITY Chicago

MATERIAL: CA6

WEIGHTS:

GROSS WEIGHT 70760 LBS.

TARE 28960 LBS.

NET WEIGHT 41840 20.92 LBS.

COMMENTS: MS 1043466

CARRIER V&S

TRUCK No. 777 DRIVER Lee

All material prices are quoted based on curb side delivery. Customer/Contractor agrees to provide a suitable roadway from public highway to the place where product is to be unloaded. Customer agrees to be responsible for all damage or back charges if clear access beyond the curb line is not provided. Any fill to be transported off site must be clear of all contaminates that would otherwise cause it to be hazardous or special waste, unless manifested as such. Customer/Contractor, when loading spoil out, will be responsible for any overweight fines, any additional charges, or removal costs incurred when dumping at Customer/Contractor authorized dumps.

RECEIVED BY: [signature]

CUSTOMER'S COPY

DELIVERY TICKET

№ 15185

Illinois Mining Corp.

41 Walter Court · Lake In The Hills, IL 60156
(847) 854-1555

DATE 8-20-07 ORDER No. 06720

PLANT LOCATION Yard

CHARGE TO Burns

JOB ADDRESS Pitney

CITY Chicago

MATERIAL: CA 6

WEIGHTS:

GROSS WEIGHT 71140 LBS.

TARE 28920 LBS.

NET WEIGHT 42220 21.11 LBS.

COMMENTS: MS 1043505

CARRIER H&S

TRUCK No. 777 DRIVER Lou

All material prices are quoted based on curb side delivery. Customer/Contractor agrees to provide a suitable roadway from public highway to the place where product is to be unloaded. Customer agrees to be responsible for all damage or back charges if clear access beyond the curb line is not provided. Any fill to be transported off site must be clear of all contaminates that would otherwise cause it to be hazardous or special waste, unless manifested as such. Customer/Contractor, when loading spoil out, will be responsible for any overweight fines, any additional charges, or removal costs incurred when dumping at Customer/Contractor authorized dumps.

RECEIVED BY:

CUSTOMER'S COPY

DELIVERY TICKET

№ 15790

Illinois Mining Corp.

41 Walter Court · Lake In The Hills, IL 60156
(847) 854-1555

DATE 8-20-07 ORDER No. Q 68120

PLANT LOCATION YD19

CHARGE TO Bunn

JOB ADDRESS Pitney

CITY Chicago

MATERIAL: CA6

WEIGHTS:

GROSS WEIGHT 69540 LBS.

TARE 28920 LBS.

NET WEIGHT 40620 20.31 LBS.

COMMENTS:

MS 1043549

CARRIER LHS

TRUCK No. 277 DRIVER Lou

All material prices are quoted based on curb side delivery. Customer/Contractor agrees to provide a suitable roadway from public highway to the place where product is to be unloaded. Customer agrees to be responsible for all damage or back charges if clear access beyond the curb line is not provided. Any fill to be transported off site must be clear of all contaminates that would otherwise cause it to be hazardous or special waste, unless manifested as such. Customer/Contractor, when loading spoil out, will be responsible for any overweight fines, any additional charges, or removal costs incurred when dumping at Customer/Contractor authorized dumps.

RECEIVED BY: Rick LF

CUSTOMER'S COPY

DELIVERY TICKET

№ 15791

Illinois Mining Corp.

41 Walter Court · Lake In The Hills, IL 60156
(847) 854-1555

DATE 8-20-07 ORDER No. Q68120

PLANT LOCATION YD19

CHARGE TO Bunnu

JOB ADDRESS Putney

CITY Chicago

MATERIAL:

CA6

WEIGHTS:

GROSS WEIGHT 71120 LBS.

TARE 28920 LBS.

NET WEIGHT 42200 21.10 LBS.

COMMENTS:

MS 1043582

CARRIER VDS

TRUCK No. 777 DRIVER Lou

All material prices are quoted based on curb side delivery. Customer/Contractor agrees to provide a suitable roadway from public highway to the place where product is to be unloaded. Customer agrees to be responsible for all damage or back charges if clear access beyond the curb line is not provided. Any fill to be transported off site must be clear of all contaminates that would otherwise cause it to be hazardous or special waste, unless manifested as such. Customer/Contractor, when loading spoil out, will be responsible for any overweight fines, any additional charges, or removal costs incurred when dumping at Customer/Contractor authorized dumps.

RECEIVED BY:

CUSTOMER'S COPY

DELIVERY TICKET

№ 15792

Illinois Mining Corp.

41 Walter Court · Lake In The Hills, IL 60156
(847) 854-1555

DATE 8-20-07 ORDER No. Q68120

PLANT LOCATION YD19

CHARGE TO Burns

JOB ADDRESS Pitney

CITY Chicago

MATERIAL: Cab

WEIGHTS:

GROSS WEIGHT 70420 LBS.

TARE 28920 LBS.

NET WEIGHT 41500 20.75 LBS.

COMMENTS: MS 1043604

CARRIER IHS

TRUCK No. 777 DRIVER [illegible]

All material prices are quoted based on curb side delivery. Customer/Contractor agrees to provide a suitable roadway from public highway to the place where product is to be unloaded. Customer agrees to be responsible for all damage or back charges if clear access beyond the curb line is not provided. Any fill to be transported off site must be clear of all contaminates that would otherwise cause it to be hazardous or special waste, unless manifested as such. Customer/Contractor, when loading spoil out, will be responsible for any overweight fines, any additional charges, or removal costs incurred when dumping at Customer/Contractor authorized dumps.

RECEIVED BY: [illegible]

CUSTOMER'S COPY

DELIVERY TICKET

№ 15938

Illinois Mining Corp.

41 Walter Court · Lake In The Hills, IL 60156
(847) 854-1555

DATE 8-20-07 ORDER No. Q68120

PLANT LOCATION YD19

CHARGE TO BURNS

JOB ADDRESS Pitney Ct + Archer

CITY Cal

MATERIAL: CA-6

WEIGHTS:

GROSS WEIGHT 71060 LBS.

TARE 30400 LBS.

NET WEIGHT 40660 20.33 LBS.

COMMENTS: 1043447

CARRIER V+S

TRUCK No. 60 DRIVER [illegible]

All material prices are quoted based on curb side delivery. Customer/Contractor agrees to provide a suitable roadway from public highway to the place where product is to be unloaded. Customer agrees to be responsible for all damage or back charges if clear access beyond the curb line is not provided. Any fill to be transported off site must be clear of all contaminates that would otherwise cause it to be hazardous or special waste, unless manifested as such. Customer/Contractor, when loading spoil out, will be responsible for any overweight fines, any additional charges, or removal costs incurred when dumping at Customer/Contractor authorized dumps.

RECEIVED BY: [illegible]

CUSTOMER'S COPY

DELIVERY TICKET

№ 15939

Illinois Mining Corp.

41 Walter Court · Lake In The Hills, IL 60156
(847) 854-1555

DATE 2-20-07 ORDER No. 98120

PLANT LOCATION YD 19

CHARGE TO BURNS

JOB ADDRESS PINEY CT + ARCHER

CITY CHI

MATERIAL: CA-6

WEIGHTS:

GROSS WEIGHT 73260 LBS.

TARE 51460 LBS.

NET WEIGHT 21800 21.44 LBS.

COMMENTS: 1043419

CARRIER VES

TRUCK No. 60 DRIVER Kent

All material prices are quoted based on curb side delivery. Customer/Contractor agrees to provide a suitable roadway from public highway to the place where product is to be unloaded. Customer agrees to be responsible for all damage or back charges if clear access beyond the curb line is not provided. Any fill to be transported off site must be clear of all contaminates that would otherwise cause it to be hazardous or special waste, unless manifested as such. Customer/Contractor, when loading spoil out, will be responsible for any overweight fines, any additional charges, or removal costs incurred when dumping at Customer/Contractor authorized dumps.

RECEIVED BY: K.G.

CUSTOMER'S COPY

DELIVERY TICKET

№ 15940

Illinois Mining Corp.

41 Walter Court · Lake In The Hills, IL 60156
(847) 854-1555

DATE 2-20-07 ORDER No. 64120

PLANT LOCATION YD 19

CHARGE TO BURNS

JOB ADDRESS [illegible]

CITY [illegible]

MATERIAL: CA-6

WEIGHTS:

GROSS WEIGHT 72820 LBS.

TARE 30400 LBS.

NET WEIGHT 42420 21.21 LBS.

COMMENTS: 1043545

CARRIER V+S

TRUCK No. 69 DRIVER [illegible]

All material prices are quoted based on curb side delivery. Customer/Contractor agrees to provide a suitable roadway from public highway to the place where product is to be unloaded. Customer agrees to be responsible for all damage or back charges if clear access beyond the curb line is not provided. Any fill to be transported off site must be clear of all contaminates that would otherwise cause it to be hazardous or special waste, unless manifested as such. Customer/Contractor, when loading spoil out, will be responsible for any overweight fines, any additional charges, or removal costs incurred when dumping at Customer/Contractor authorized dumps.

RECEIVED BY: [illegible]

CUSTOMER'S COPY

DELIVERY TICKET

№ 15941

Illinois Mining Corp.

41 Walter Court · Lake In The Hills, IL 60156
(847) 854-1555

DATE 8-20-07 ORDER No. GH120

PLANT LOCATION YD19

CHARGE TO BURNS

JOB ADDRESS Harvey T & Archer

CITY CA1

MATERIAL: CA-6

WEIGHTS:

GROSS WEIGHT 72980 LBS.

TARE 30400 LBS.

NET WEIGHT 42580 21.29 LBS.

COMMENTS: 1043584

CARRIER V+S

TRUCK No. 60 DRIVER Kent

All material prices are quoted based on curb side delivery. Customer/Contractor agrees to provide a suitable roadway from public highway to the place where product is to be unloaded. Customer agrees to be responsible for all damage or back charges if clear access beyond the curb line is not provided. Any fill to be transported off site must be clear of all contaminates that would otherwise cause it to be hazardous or special waste, unless manifested as such. Customer/Contractor, when loading spoil out, will be responsible for any overweight fines, any additional charges, or removal costs incurred when dumping at Customer/Contractor authorized dumps.

RECEIVED BY: [signature]

CUSTOMER'S COPY

DELIVERY TICKET

№ 15942

Illinois Mining Corp.

41 Walter Court · Lake In The Hills, IL 60156
(847) 854-1555

DATE 8-20-07 ORDER No. Q 69120

PLANT LOCATION YD 19

CHARGE TO BURNS

JOB ADDRESS Pitney St + Archer

CITY CHI

MATERIAL: CA-6

WEIGHTS:

GROSS WEIGHT 72420 LBS.

TARE 30400 LBS.

NET WEIGHT 42020 21.01 LBS.

COMMENTS: 1043602

CARRIER V+S

TRUCK No. 60 DRIVER [illegible]

All material prices are quoted based on curb side delivery. Customer/Contractor agrees to provide a suitable roadway from public highway to the place where product is to be unloaded. Customer agrees to be responsible for all damage or back charges if clear access beyond the curb line is not provided. Any fill to be transported off site must be clear of all contaminates that would otherwise cause it to be hazardous or special waste, unless manifested as such. Customer/Contractor, when loading spoil out, will be responsible for any overweight fines, any additional charges, or removal costs incurred when dumping at Customer/Contractor authorized dumps.

RECEIVED BY: [illegible]

CUSTOMER'S COPY

DELIVERY TICKET

№ 15943

Illinois Mining Corp.

41 Walter Court · Lake In The Hills, IL 60156
(847) 854-1555

DATE 8-20-07 ORDER No. 568120

PLANT LOCATION YD 19

CHARGE TO BURNS

JOB ADDRESS [illegible] ST + [illegible]

CITY SH 1

MATERIAL: CA-6

WEIGHTS:

GROSS WEIGHT 71720 LBS.

TARE 30400 LBS.

NET WEIGHT 41320 20.66 LBS.

COMMENTS: 1043619

CARRIER V+S

TRUCK No. 60 DRIVER Kat

All material prices are quoted based on curb side delivery. Customer/Contractor agrees to provide a suitable roadway from public highway to the place where product is to be unloaded. Customer agrees to be responsible for all damage or back charges if clear access beyond the curb line is not provided. Any fill to be transported off site must be clear of all contaminates that would otherwise cause it to be hazardous or special waste, unless manifested as such. Customer/Contractor, when loading spoil out, will be responsible for any overweight fines, any additional charges, or removal costs incurred when dumping at Customer/Contractor authorized dumps.

RECEIVED BY:

CUSTOMER'S COPY

DELIVERY TICKET

№ 96905

Illinois Mining Corp.

41 Walter Court · Lake In The Hills, IL 60156
(847) 854-1555

DATE 8/20/7 ORDER No. Q68120

PLANT LOCATION 19

CHARGE TO Burns M.

JOB ADDRESS Archer & Pitney Ct.

CITY Chicago

MATERIAL:

GAS

WEIGHTS:

GROSS WEIGHT 77140 LBS.

TARE 27400 LBS.

NET WEIGHT 45740 22.87 LBS.

COMMENTS:

CARRIER VCS

TRUCK No. 27 DRIVER Rogelio

All material prices are quoted based on curb side delivery. Customer/Contractor agrees to provide a suitable roadway from public highway to the place where product is to be unloaded. Customer agrees to be responsible for all damage or back charges if clear access beyond the curb line is not provided. Any fill to be transported off site must be clear of all contaminates that would otherwise cause it to be hazardous or special waste, unless manifested as such. Customer/Contractor, when loading spoil out, will be responsible for any overweight fines, any additional charges, or removal costs incurred when dumping at Customer/Contractor authorized dumps.

RECEIVED BY: [signature]

CUSTOMER'S COPY

DELIVERY TICKET

№ 96906

Illinois Mining Corp.

41 Walter Court · Lake In The Hills, IL 60156
(847) 854-1555

DATE 9/20/7 ORDER No. Q68120

PLANT LOCATION 19

CHARGE TO Burns M.

JOB ADDRESS Archer & Peters ct

CITY Chicago

MATERIAL:

Lots

WEIGHTS:

GROSS WEIGHT 73240 LBS.

TARE 27400 LBS.

NET WEIGHT 45840 22.92 LBS.

COMMENTS:

CARRIER VCS

TRUCK No. 27 DRIVER Rogelio

All material prices are quoted based on curb side delivery. Customer/Contractor agrees to provide a suitable roadway from public highway to the place where product is to be unloaded. Customer agrees to be responsible for all damage or back charges if clear access beyond the curb line is not provided. Any fill to be transported off site must be clear of all contaminates that would otherwise cause it to be hazardous or special waste, unless manifested as such. Customer/Contractor, when loading spoil out, will be responsible for any overweight fines, any additional charges, or removal costs incurred when dumping at Customer/Contractor authorized dumps.

RECEIVED BY: [signature]

CUSTOMER'S COPY

DELIVERY TICKET

№ 96907

Illinois Mining Corp.

41 Walter Court · Lake In The Hills, IL 60156
(847) 854-1555

DATE 8/20/17 ORDER No. 068120

PLANT LOCATION 19

CHARGE TO Burns M.

JOB ADDRESS Archer & Pitney Ct.

CITY Chicago

MATERIAL: GAS

WEIGHTS:

GROSS WEIGHT 77260 LBS.

TARE 27400 LBS.

NET WEIGHT 45860 22.93 LBS.

COMMENTS:

CARRIER V & S

TRUCK No. 27 DRIVER Rogelio

All material prices are quoted based on curb side delivery. Customer/Contractor agrees to provide a suitable roadway from public highway to the place where product is to be unloaded. Customer agrees to be responsible for all damage or back charges if clear access beyond the curb line is not provided. Any fill to be transported off site must be clear of all contaminates that would otherwise cause it to be hazardous or special waste, unless manifested as such. Customer/Contractor, when loading spoil out, will be responsible for any overweight fines, any additional charges, or removal costs incurred when dumping at Customer/Contractor authorized dumps.

RECEIVED BY: [signature]

CUSTOMER'S COPY

DELIVERY TICKET

№ 96908

Illinois Mining Corp.

41 Walter Court · Lake In The Hills, IL 60156
(847) 854-1555

DATE 8/2017 ORDER No. 62120

PLANT LOCATION 19

CHARGE TO Burns M.

JOB ADDRESS Archer & Pitner ct.

CITY Chicago

MATERIAL:

GH&S

WEIGHTS:

GROSS WEIGHT 73160 LBS.

TARE 27400 LBS.

NET WEIGHT 45760 22.88 LBS.

COMMENTS:

CARRIER USS

TRUCK No. 27 DRIVER Rogelio

All material prices are quoted based on curb side delivery. Customer/Contractor agrees to provide a suitable roadway from public highway to the place where product is to be unloaded. Customer agrees to be responsible for all damage or back charges if clear access beyond the curb line is not provided. Any fill to be transported off site must be clear of all contaminates that would otherwise cause it to be hazardous or special waste, unless manifested as such. Customer/Contractor, when loading spoil out, will be responsible for any overweight fines, any additional charges, or removal costs incurred when dumping at Customer/Contractor authorized dumps.

RECEIVED BY: [signature]

CUSTOMER'S COPY

DELIVERY TICKET

№ 96999

Illinois Mining Corp.

41 Walter Court · Lake In The Hills, IL 60156
(847) 854-1555

DATE 8/20/17 ORDER No. 06720

PLANT LOCATION 12

CHARGE TO [illegible]

JOB ADDRESS [illegible]

CITY Chicago

MATERIAL: Fill

WEIGHTS:

GROSS WEIGHT 72280 LBS.

TARE 27400 LBS.

NET WEIGHT 44880 22.44 LBS.

COMMENTS:

CARRIER IMC

TRUCK No. 27 DRIVER

All material prices are quoted based on curb side delivery. Customer/Contractor agrees to provide a suitable roadway from public highway to the place where product is to be unloaded. Customer agrees to be responsible for all damage or back charges if clear access beyond the curb line is not provided. Any fill to be transported off site must be clear of all contaminates that would otherwise cause it to be hazardous or special waste, unless manifested as such. Customer/Contractor, when loading spoil out, will be responsible for any overweight fines, any additional charges, or removal costs incurred when dumping at Customer/Contractor authorized dumps.

RECEIVED BY: [illegible]

CUSTOMER'S COPY

DELIVERY TICKET

№ 15787

Illinois Mining Corp.

41 Walter Court · Lake In The Hills, IL 60156
(847) 854-1555

DATE 8-20-03 ORDER No. Q 68120

PLANT LOCATION YDIG

CHARGE TO Burns

JOB ADDRESS Pitney

CITY Chicago

MATERIAL:

FA5

WEIGHTS:

GROSS WEIGHT 71080 LBS.

TARE 28960 LBS.

NET WEIGHT 42160 2108 LBS.

COMMENTS:

PA5 1043443

CARRIER UTS

TRUCK No. 777 DRIVER Lee

All material prices are quoted based on curb side delivery. Customer/Contractor agrees to provide a suitable roadway from public highway to the place where product is to be unloaded. Customer agrees to be responsible for all damage or back charges if clear access beyond the curb line is not provided. Any fill to be transported off site must be clear of all contaminates that would otherwise cause it to be hazardous or special waste, unless manifested as such. Customer/Contractor, when loading spoil out, will be responsible for any overweight fines, any additional charges, or removal costs incurred when dumping at Customer/Contractor authorized dumps.

RECEIVED BY: [signature]

CUSTOMER'S COPY

DELIVERY TICKET

№ 96904

Illinois Mining Corp.

41 Walter Court · Lake In The Hills, IL 60156
(847) 854-1555

DATE 8/20/17 ORDER No. Q 68120

PLANT LOCATION 19

CHARGE TO Burns Mt.

JOB ADDRESS Archer & Pitney Ct.

CITY Chicago

MATERIAL:

Screenings

WEIGHTS:

GROSS WEIGHT 72360 LBS.

TARE 27400 LBS.

NET WEIGHT 44960 22.48 LBS.

COMMENTS:

CARRIER VCS

TRUCK No. 27 DRIVER Rogelio

All material prices are quoted based on curb side delivery. Customer/Contractor agrees to provide a suitable roadway from public highway to the place where product is to be unloaded. Customer agrees to be responsible for all damage or back charges if clear access beyond the curb line is not provided. Any fill to be transported off site must be clear of all contaminates that would otherwise cause it to be hazardous or special waste, unless manifested as such. Customer/Contractor, when loading spoil out, will be responsible for any overweight fines, any additional charges, or removal costs incurred when dumping at Customer/Contractor authorized dumps.

RECEIVED BY: [signature]

CUSTOMER'S COPY

DELIVERY TICKET

№ 95903

Illinois Mining Corp.

41 Walter Court · Lake In The Hills, IL 60156
(847) 854-1555

DATE 8-21 ORDER No. 068120

PLANT LOCATION VD 19

CHARGE TO Burn

JOB ADDRESS P. Tway

CITY Chicago

MATERIAL:

3/4 O

CA7

WEIGHTS:

GROSS WEIGHT 72 620 LBS.

TARE 30 540 LBS.

NET WEIGHT 41 420 20.74 LBS.

COMMENTS:

MS 1043738

CARRIER [illegible]

TRUCK No. 44 DRIVER [illegible]

All material prices are quoted based on curb side delivery. Customer/Contractor agrees to provide a suitable roadway from public highway to the place where product is to be unloaded. Customer agrees to be responsible for all damage or back charges if clear access beyond the curb line is not provided. Any fill to be transported off site must be clear of all contaminates that would otherwise cause it to be hazardous or special waste, unless manifested as such. Customer/Contractor, when loading spoil out, will be responsible for any overweight fines, any additional charges, or removal costs incurred when dumping at Customer/Contractor authorized dumps.

RECEIVED BY: [illegible]

CUSTOMER'S COPY

DELIVERY TICKET

№ 95904

Illinois Mining Corp.

41 Walter Court · Lake In The Hills, IL 60156
(847) 854-1555

DATE 8-21 ORDER No. [illegible]

PLANT LOCATION [illegible]

CHARGE TO [illegible]

JOB ADDRESS [illegible]

CITY [illegible]

MATERIAL: CA [illegible]

WEIGHTS:

GROSS WEIGHT [illegible] LBS.

TARE [illegible] LBS.

NET WEIGHT [illegible] 20.26 LBS.

COMMENTS: [illegible]

CARRIER [illegible]

TRUCK No. [illegible] DRIVER [illegible]

All material prices are quoted based on curb side delivery. Customer/Contractor agrees to provide a suitable roadway from public highway to the place where product is to be unloaded. Customer agrees to be responsible for all damage or back charges if clear access beyond the curb line is not provided. Any fill to be transported off site must be clear of all contaminates that would otherwise cause it to be hazardous or special waste, unless manifested as such. Customer/Contractor, when loading spoil out, will be responsible for any overweight fines, any additional charges, or removal costs incurred when dumping at Customer/Contractor authorized dumps.

RECEIVED BY: [illegible]

CUSTOMER'S COPY

DELIVERY TICKET

№ 95905

Illinois Mining Corp.

41 Walter Court · Lake In The Hills, IL 60156
(847) 854-1555

DATE 7-21 ORDER No. [illegible]

PLANT LOCATION [illegible]

CHARGE TO [illegible]

JOB ADDRESS [illegible]

CITY [illegible]

MATERIAL: 3/4 [illegible]

WEIGHTS:

GROSS WEIGHT 71450 LBS.

TARE 30540 LBS.

NET WEIGHT 40910 20.47 LBS.

COMMENTS: [illegible] 1306294

CARRIER [illegible]

TRUCK No. [illegible] DRIVER [illegible]

All material prices are quoted based on curb side delivery. Customer/Contractor agrees to provide a suitable roadway from public highway to the place where product is to be unloaded. Customer agrees to be responsible for all damage or back charges if clear access beyond the curb line is not provided. Any fill to be transported off site must be clear of all contaminates that would otherwise cause it to be hazardous or special waste, unless manifested as such. Customer/Contractor, when loading spoil out, will be responsible for any overweight fines, any additional charges, or removal costs incurred when dumping at Customer/Contractor authorized dumps.

RECEIVED BY: [illegible]

CUSTOMER'S COPY

DELIVERY TICKET

№ 95901

Illinois Mining Corp.

41 Walter Court · Lake In The Hills, IL 60156
(847) 854-1555

DATE 8-21 ORDER No. [illegible]

PLANT LOCATION [illegible]

CHARGE TO [illegible]

JOB ADDRESS [illegible]

CITY [illegible]

MATERIAL:

3 in

CA 1

WEIGHTS:

GROSS WEIGHT 72760 LBS.

TARE 30340 LBS.

NET WEIGHT 42220 21.11 LBS.

COMMENTS:

[illegible]

CARRIER [illegible]

TRUCK No. 44 DRIVER [illegible]

All material prices are quoted based on curb side delivery. Customer/Contractor agrees to provide a suitable roadway from public highway to the place where product is to be unloaded. Customer agrees to be responsible for all damage or back charges if clear access beyond the curb line is not provided. Any fill to be transported off site must be clear of all contaminates that would otherwise cause it to be hazardous or special waste, unless manifested as such. Customer/Contractor, when loading spoil out, will be responsible for any overweight fines, any additional charges, or removal costs incurred when dumping at Customer/Contractor authorized dumps.

RECEIVED BY: [illegible]

CUSTOMER'S COPY

DELIVERY TICKET

№ 95902

Illinois Mining Corp.

41 Walter Court · Lake In The Hills, IL 60156
(847) 854-1555

DATE 8-21 ORDER No. D 68.20

PLANT LOCATION VD 19

CHARGE TO Burns

JOB ADDRESS Pitney

CITY Chicago

MATERIAL:

CAT 3 in

WEIGHTS:

GROSS WEIGHT 72320 LBS.

TARE 30540 LBS.

NET WEIGHT 42020 21.01 LBS.

COMMENTS:

#2 1043722

CARRIER [illegible]

TRUCK No. 44 DRIVER [illegible]

All material prices are quoted based on curb side delivery. Customer/Contractor agrees to provide a suitable roadway from public highway to the place where product is to be unloaded. Customer agrees to be responsible for all damage or back charges if clear access beyond the curb line is not provided. Any fill to be transported off site must be clear of all contaminates that would otherwise cause it to be hazardous or special waste, unless manifested as such. Customer/Contractor, when loading spoil out, will be responsible for any overweight fines, any additional charges, or removal costs incurred when dumping at Customer/Contractor authorized dumps.

RECEIVED BY: [illegible]

CUSTOMER'S COPY

DELIVERY TICKET

№ 95906

Illinois Mining Corp.

41 Walter Court · Lake In The Hills, IL 60156
(847) 854-1555

DATE 8-21 ORDER No. [illegible]

PLANT LOCATION [illegible]

CHARGE TO [illegible]

JOB ADDRESS [illegible]

CITY [illegible]

MATERIAL: [illegible]

WEIGHTS:

GROSS WEIGHT [illegible] LBS.

TARE [illegible] LBS.

NET WEIGHT [illegible] 20.68 LBS.

COMMENTS: [illegible]

CARRIER [illegible]

TRUCK No. [illegible] DRIVER [illegible]

All material prices are quoted based on curb side delivery. Customer/Contractor agrees to provide a suitable roadway from public highway to the place where product is to be unloaded. Customer agrees to be responsible for all damage or back charges if clear access beyond the curb line is not provided. Any fill to be transported off site must be clear of all contaminates that would otherwise cause it to be hazardous or special waste, unless manifested as such. Customer/Contractor, when loading spoil out, will be responsible for any overweight fines, any additional charges, or removal costs incurred when dumping at Customer/Contractor authorized dumps.

RECEIVED BY: [illegible]

CUSTOMER'S COPY

DELIVERY TICKET

№ 15793

Illinois Mining Corp.

41 Walter Court · Lake In The Hills, IL 60156
(847) 854-1555

DATE 8-21-07 ORDER No. 068120

PLANT LOCATION 1019

CHARGE TO Burns

JOB ADDRESS Prairie

CITY Chicago

MATERIAL: CA 6

WEIGHTS:

GROSS WEIGHT 72 480 LBS.

TARE 29920 LBS.

NET WEIGHT 43560 21.78 LBS.

COMMENTS: MS 1043640

CARRIER UHS

TRUCK No. 777 DRIVER Lou

All material prices are quoted based on curb side delivery. Customer/Contractor agrees to provide a suitable roadway from public highway to the place where product is to be unloaded. Customer agrees to be responsible for all damage or back charges if clear access beyond the curb line is not provided. Any fill to be transported off site must be clear of all contaminates that would otherwise cause it to be hazardous or special waste, unless manifested as such. Customer/Contractor, when loading spoil out, will be responsible for any overweight fines, any additional charges, or removal costs incurred when dumping at Customer/Contractor authorized dumps.

RECEIVED BY:

CUSTOMER'S COPY

DELIVERY TICKET

№ 15794

Illinois Mining Corp.

41 Walter Court · Lake In The Hills, IL 60156
(847) 854-1555

DATE 8-21-07 ORDER No. 068720

PLANT LOCATION 105

CHARGE TO Bears

JOB ADDRESS Pitney

CITY Chicago

MATERIAL: P46

WEIGHTS:

GROSS WEIGHT 71380 LBS.

TARE 28920 LBS.

NET WEIGHT 42460 21.23 LBS.

COMMENTS: 105 1043699

CARRIER 145

TRUCK No. 777 DRIVER Carl

All material prices are quoted based on curb side delivery. Customer/Contractor agrees to provide a suitable roadway from public highway to the place where product is to be unloaded. Customer agrees to be responsible for all damage or back charges if clear access beyond the curb line is not provided. Any fill to be transported off site must be clear of all contaminates that would otherwise cause it to be hazardous or special waste, unless manifested as such. Customer/Contractor, when loading spoil out, will be responsible for any overweight fines, any additional charges, or removal costs incurred when dumping at Customer/Contractor authorized dumps.

RECEIVED BY:

CUSTOMER'S COPY

DELIVERY TICKET

№ 15795

Illinois Mining Corp.

41 Walter Court · Lake In The Hills, IL 60156
(847) 854-1555

DATE 8-21-07 ORDER No. Q68170

PLANT LOCATION YD19

CHARGE TO Burns

JOB ADDRESS Pitney

CITY Chicago

MATERIAL:

CA6

WEIGHTS:

GROSS WEIGHT 71740 LBS.

TARE 28920 LBS.

NET WEIGHT 42820 21.41 LBS.

COMMENTS:

MS 1043750

CARRIER UHS

TRUCK No. 777 DRIVER Lou

All material prices are quoted based on curb side delivery. Customer/Contractor agrees to provide a suitable roadway from public highway to the place where product is to be unloaded. Customer agrees to be responsible for all damage or back charges if clear access beyond the curb line is not provided. Any fill to be transported off site must be clear of all contaminates that would otherwise cause it to be hazardous or special waste, unless manifested as such. Customer/Contractor, when loading spoil out, will be responsible for any overweight fines, any additional charges, or removal costs incurred when dumping at Customer/Contractor authorized dumps.

RECEIVED BY: [signature]

CUSTOMER'S COPY

DELIVERY TICKET

№ 15796

Illinois Mining Corp.

41 Walter Court · Lake In The Hills, IL 60156
(847) 854-1555

DATE 8-21-07 ORDER No. Q68120

PLANT LOCATION VD19

CHARGE TO Burns

JOB ADDRESS Pitney

CITY Chicago

MATERIAL:

Cl 6

WEIGHTS:

GROSS WEIGHT 71600 LBS.

TARE 28920 LBS.

NET WEIGHT 42680 21.34 LBS.

COMMENTS:

M8 1043808

CARRIER U+S

TRUCK No. 777 DRIVER Lou

All material prices are quoted based on curb side delivery. Customer/Contractor agrees to provide a suitable roadway from public highway to the place where product is to be unloaded. Customer agrees to be responsible for all damage or back charges if clear access beyond the curb line is not provided. Any fill to be transported off site must be clear of all contaminates that would otherwise cause it to be hazardous or special waste, unless manifested as such. Customer/Contractor, when loading spoil out, will be responsible for any overweight fines, any additional charges, or removal costs incurred when dumping at Customer/Contractor authorized dumps.

RECEIVED BY: [illegible]

CUSTOMER'S COPY

DELIVERY TICKET

№ 15797

Illinois Mining Corp.

41 Walter Court · Lake In The Hills, IL 60156
(847) 854-1555

DATE 8-21-07 ORDER No. Q68120

PLANT LOCATION YD19

CHARGE TO Burns

JOB ADDRESS Pitney

CITY Chicago

MATERIAL:

Cal

WEIGHTS:

GROSS WEIGHT 70500 LBS.

TARE 28920 LBS.

NET WEIGHT 41580 20.79 LBS.

COMMENTS:

MS 1043856

CARRIER U+S

TRUCK No. 777 DRIVER Lou

All material prices are quoted based on curb side delivery. Customer/Contractor agrees to provide a suitable roadway from public highway to the place where product is to be unloaded. Customer agrees to be responsible for all damage or back charges if clear access beyond the curb line is not provided. Any fill to be transported off site must be clear of all contaminates that would otherwise cause it to be hazardous or special waste, unless manifested as such. Customer/Contractor, when loading spoil out, will be responsible for any overweight fines, any additional charges, or removal costs incurred when dumping at Customer/Contractor authorized dumps.

RECEIVED BY: [signature]

CUSTOMER'S COPY

DELIVERY TICKET

№ 15798

Illinois Mining Corp.

41 Walter Court · Lake In The Hills, IL 60156
(847) 854-1555

DATE 8-21-07 ORDER No. 96420

PLANT LOCATION Yard

CHARGE TO Burns

JOB ADDRESS Pitney

CITY Chicago

MATERIAL: Coal

WEIGHTS:

GROSS WEIGHT 72060 LBS.

TARE 28920 LBS.

NET WEIGHT 43140 21.57 LBS.

COMMENTS: MS 1043597

CARRIER H&S

TRUCK No. 777 DRIVER Lou

All material prices are quoted based on curb side delivery. Customer/Contractor agrees to provide a suitable roadway from public highway to the place where product is to be unloaded. Customer agrees to be responsible for all damage or back charges if clear access beyond the curb line is not provided. Any fill to be transported off site must be clear of all contaminates that would otherwise cause it to be hazardous or special waste, unless manifested as such. Customer/Contractor, when loading spoil out, will be responsible for any overweight fines, any additional charges, or removal costs incurred when dumping at Customer/Contractor, authorized dumps.

RECEIVED BY: [illegible]

CUSTOMER'S COPY

DELIVERY TICKET

№ 15944

Illinois Mining Corp.

41 Walter Court · Lake In The Hills, IL 60156
(847) 854-1555

DATE 6-21-07 ORDER No. [illegible]120

PLANT LOCATION YHIG

CHARGE TO Burns

JOB ADDRESS Pitney Ct - Hawker

CITY IL

MATERIAL:

CA-6

WEIGHTS:

GROSS WEIGHT 70580 LBS.

TARE 30400 LBS.

NET WEIGHT 40180 20.09 LBS.

COMMENTS:

1043683

CARRIER V+S

TRUCK No. 60 DRIVER [illegible]

All material prices are quoted based on curb side delivery. Customer/Contractor agrees to provide a suitable roadway from public highway to the place where product is to be unloaded. Customer agrees to be responsible for all damage or back charges if clear access beyond the curb line is not provided. Any fill to be transported off site must be clear of all contaminates that would otherwise cause it to be hazardous or special waste, unless manifested as such. Customer/Contractor, when loading spoil out, will be responsible for any overweight fines, any additional charges, or removal costs incurred when dumping at Customer/Contractor authorized dumps.

RECEIVED BY: [illegible]

CUSTOMER'S COPY

DELIVERY TICKET

№ 15945

Illinois Mining Corp.

41 Walter Court · Lake In The Hills, IL 60156
(847) 854-1555

DATE 2-31-07 ORDER No. [illegible]

PLANT LOCATION [illegible]

CHARGE TO Burns

JOB ADDRESS [illegible]

CITY [illegible]

MATERIAL: [illegible]

WEIGHTS:

GROSS WEIGHT 72600 LBS.

TARE 30400 LBS.

NET WEIGHT 42200 21.10 LBS.

COMMENTS: 1043740

CARRIER [illegible]

TRUCK No. 60 DRIVER [illegible]

All material prices are quoted based on curb side delivery. Customer/Contractor agrees to provide a suitable roadway from public highway to the place where product is to be unloaded. Customer agrees to be responsible for all damage or back charges if clear access beyond the curb line is not provided. Any fill to be transported off site must be clear of all contaminates that would otherwise cause it to be hazardous or special waste, unless manifested as such. Customer/Contractor, when loading spoil out, will be responsible for any overweight fines, any additional charges, or removal costs incurred when dumping at Customer/Contractor authorized dumps.

RECEIVED BY: [illegible]

CUSTOMER'S COPY

DELIVERY TICKET

№ 15946

Illinois Mining Corp.

41 Walter Court · Lake In The Hills, IL 60156
(847) 854-1555

DATE 8-21-09 ORDER No. 60720

PLANT LOCATION YDM

CHARGE TO Burns

JOB ADDRESS Pinney St - Aurora

CITY Ill

MATERIAL: CA-6

WEIGHTS:

GROSS WEIGHT 71560 LBS.

TARE 30400 LBS.

NET WEIGHT 41160 20.58 LBS.

COMMENTS: 1043779

CARRIER V+S

TRUCK No. 60 DRIVER Scott

All material prices are quoted based on curb side delivery. Customer/Contractor agrees to provide a suitable roadway from public highway to the place where product is to be unloaded. Customer agrees to be responsible for all damage or back charges if clear access beyond the curb line is not provided. Any fill to be transported off site must be clear of all contaminates that would otherwise cause it to be hazardous or special waste, unless manifested as such. Customer/Contractor, when loading spoil out, will be responsible for any overweight fines, any additional charges, or removal costs incurred when dumping at Customer/Contractor authorized dumps.

RECEIVED BY: [illegible]

CUSTOMER'S COPY

DELIVERY TICKET

№ 15947

Illinois Mining Corp.

41 Walter Court · Lake In The Hills, IL 60156
(847) 854-1555

DATE 9-21-09 ORDER No. 568120

PLANT LOCATION YD19

CHARGE TO BURNS

JOB ADDRESS Pierce St - Archer

CITY Ill

MATERIAL: A-6

WEIGHTS:

GROSS WEIGHT 72000 LBS.

TARE 30400 LBS.

NET WEIGHT 41600 20.80 LBS.

COMMENTS: 1043940

CARRIER VS

TRUCK No. 60 DRIVER [illegible]

All material prices are quoted based on curb side delivery. Customer/Contractor agrees to provide a suitable roadway from public highway to the place where product is to be unloaded. Customer agrees to be responsible for all damage or back charges if clear access beyond the curb line is not provided. Any fill to be transported off site must be clear of all contaminates that would otherwise cause it to be hazardous or special waste, unless manifested as such. Customer/Contractor, when loading spoil out, will be responsible for any overweight fines, any additional charges, or removal costs incurred when dumping at Customer/Contractor authorized dumps.

RECEIVED BY: [illegible]

CUSTOMER'S COPY

DELIVERY TICKET

№ 15948

Illinois Mining Corp.

41 Walter Court · Lake In The Hills, IL 60156
(847) 854-1555

DATE 8-21-09 ORDER No. 612120

PLANT LOCATION YD19

CHARGE TO BURNS

JOB ADDRESS Pitney St + Archer

CITY CHI

MATERIAL: CA-6

WEIGHTS:

GROSS WEIGHT 72500 LBS.

TARE 30400 LBS.

NET WEIGHT 42100 21.05 LBS.

COMMENTS: 1043890

CARRIER V+S

TRUCK No. 60 DRIVER [illegible]

All material prices are quoted based on curb side delivery. Customer/Contractor agrees to provide a suitable roadway from public highway to the place where product is to be unloaded. Customer agrees to be responsible for all damage or back charges if clear access beyond the curb line is not provided. Any fill to be transported off site must be clear of all contaminates that would otherwise cause it to be hazardous or special waste, unless manifested as such. Customer/Contractor, when loading spoil out, will be responsible for any overweight fines, any additional charges, or removal costs incurred when dumping at Customer/Contractor authorized dumps.

RECEIVED BY: [illegible]

CUSTOMER'S COPY

DELIVERY TICKET

№ 15949

Illinois Mining Corp.

41 Walter Court · Lake In The Hills, IL 60156
(847) 854-1555

DATE [illegible] ORDER No. [illegible]

PLANT LOCATION YD19

CHARGE TO [illegible]

JOB ADDRESS [illegible]

CITY [illegible]

MATERIAL: CA-6

WEIGHTS:

GROSS WEIGHT 71380 LBS.

TARE 30400 LBS.

NET WEIGHT 40980 20.49 LBS.

COMMENTS: 1043927

CARRIER V+S

TRUCK No. 60 DRIVER [illegible]

All material prices are quoted based on curb side delivery. Customer/Contractor agrees to provide a suitable roadway from public highway to the place where product is to be unloaded. Customer agrees to be responsible for all damage or back charges if clear access beyond the curb line is not provided. Any fill to be transported off site must be clear of all contaminates that would otherwise cause it to be hazardous or special waste, unless manifested as such. Customer/Contractor, when loading spoil out, will be responsible for any overweight fines, any additional charges, or removal costs incurred when dumping at Customer/Contractor authorized dumps.

RECEIVED BY: [illegible]

CUSTOMER'S COPY

DELIVERY TICKET

№ 15950

Illinois Mining Corp.

41 Walter Court · Lake In The Hills, IL 60156
(847) 854-1555

DATE 2-21-17 ORDER No. 96120

PLANT LOCATION Yolo

CHARGE TO BURNS

JOB ADDRESS Pitney St + Archer

CITY CHI

MATERIAL: CA-6

WEIGHTS:

GROSS WEIGHT 72500 LBS.

TARE 30400 LBS.

NET WEIGHT 42100 21.05 LBS.

COMMENTS: 1043967

CARRIER V+S

TRUCK No. 60 DRIVER [illegible]

All material prices are quoted based on curb side delivery. Customer/Contractor agrees to provide a suitable roadway from public highway to the place where product is to be unloaded. Customer agrees to be responsible for all damage or back charges if clear access beyond the curb line is not provided. Any fill to be transported off site must be clear of all contaminates that would otherwise cause it to be hazardous or special waste, unless manifested as such. Customer/Contractor, when loading spoil out, will be responsible for any overweight fines, any additional charges, or removal costs incurred when dumping at Customer/Contractor authorized dumps.

RECEIVED BY: [illegible]

CUSTOMER'S COPY

DELIVERY TICKET

№ 95907

Illinois Mining Corp.

41 Walter Court · Lake In The Hills, IL 60156
(847) 854-1555

DATE 7-21 ORDER No. 96720

PLANT LOCATION [illegible]

CHARGE TO [illegible]

JOB ADDRESS [illegible]

CITY [illegible]

MATERIAL: [illegible]

WEIGHTS:

GROSS WEIGHT [illegible] LBS.

TARE [illegible] LBS.

NET WEIGHT [illegible] 19.95 LBS.

COMMENTS: [illegible]

CARRIER [illegible]

TRUCK No. [illegible] DRIVER [illegible]

All material prices are quoted based on curb side delivery. Customer/Contractor agrees to provide a suitable roadway from public highway to the place where product is to be unloaded. Customer agrees to be responsible for all damage or back charges if clear access beyond the curb line is not provided. Any fill to be transported off site must be clear of all contaminates that would otherwise cause it to be hazardous or special waste, unless manifested as such. Customer/Contractor, when loading spoil out, will be responsible for any overweight fines, any additional charges, or removal costs incurred when dumping at Customer/Contractor authorized dumps.

RECEIVED BY: [illegible]

CUSTOMER'S COPY

DELIVERY TICKET

№ 96910

Illinois Mining Corp.

41 Walter Court · Lake In The Hills, IL 60156
(847) 854-1555

DATE 2/21/7 ORDER No. Q68120

PLANT LOCATION 19

CHARGE TO Burns M.

JOB ADDRESS Archer & Patrick Ct.

CITY Chicago

MATERIAL:

GPTS

WEIGHTS:

GROSS WEIGHT 77220 LBS.

TARE 27400 LBS.

NET WEIGHT 45820 22.91 LBS.

COMMENTS:

CARRIER VCS

TRUCK No. 27 DRIVER Rogelio

All material prices are quoted based on curb side delivery. Customer/Contractor agrees to provide a suitable roadway from public highway to the place where product is to be unloaded. Customer agrees to be responsible for all damage or back charges if clear access beyond the curb line is not provided. Any fill to be transported off site must be clear of all contaminates that would otherwise cause it to be hazardous or special waste, unless manifested as such. Customer/Contractor, when loading spoil out, will be responsible for any overweight fines, any additional charges, or removal costs incurred when dumping at Customer/Contractor authorized dumps.

RECEIVED BY: L. C.

CUSTOMER'S COPY

DELIVERY TICKET

№ 96911

Illinois Mining Corp.

41 Walter Court · Lake In The Hills, IL 60156
(847) 854-1555

DATE 8/21/17 ORDER No. Q68120

PLANT LOCATION 19

CHARGE TO Burns M.

JOB ADDRESS Wicker & Palmer Ct

CITY Chicago

MATERIAL:

GH

WEIGHTS:

GROSS WEIGHT 73140 LBS.

TARE 27400 LBS.

NET WEIGHT 45740 22.87 LBS.

COMMENTS:

CARRIER VSS

TRUCK No. 27 DRIVER Hogelin

All material prices are quoted based on curb side delivery. Customer/Contractor agrees to provide a suitable roadway from public highway to the place where product is to be unloaded. Customer agrees to be responsible for all damage or back charges if clear access beyond the curb line is not provided. Any fill to be transported off site must be clear of all contaminates that would otherwise cause it to be hazardous or special waste, unless manifested as such. Customer/Contractor, when loading spoil out, will be responsible for any overweight fines, any additional charges, or removal costs incurred when dumping at Customer/Contractor authorized dumps.

RECEIVED BY: [signature]

CUSTOMER'S COPY

DELIVERY TICKET

№ 96912

Illinois Mining Corp.

41 Walter Court · Lake In The Hills, IL 60156
(847) 854-1555

DATE 9/21/17 ORDER No. 068120

PLANT LOCATION 19

CHARGE TO Burns M.

JOB ADDRESS Archer & Pitney Ct.

CITY Chicago

MATERIAL:

GAS

WEIGHTS:

GROSS WEIGHT 71740 LBS.

TARE 27400 LBS.

NET WEIGHT 44340 22.17 LBS.

COMMENTS:

CARRIER VCS

TRUCK No. 27 DRIVER Rogelio

All material prices are quoted based on curb side delivery. Customer/Contractor agrees to provide a suitable roadway from public highway to the place where product is to be unloaded. Customer agrees to be responsible for all damage or back charges if clear access beyond the curb line is not provided. Any fill to be transported off site must be clear of all contaminates that would otherwise cause it to be hazardous or special waste, unless manifested as such. Customer/Contractor, when loading spoil out, will be responsible for any overweight fines, any additional charges, or removal costs incurred when dumping at Customer/Contractor authorized dumps.

RECEIVED BY: Rue L

CUSTOMER'S COPY

DELIVERY TICKET

№ 96913

Illinois Mining Corp.

41 Walter Court · Lake In The Hills, IL 60156
(847) 854-1555

DATE 2/21/17 ORDER No. 108120

PLANT LOCATION 19

CHARGE TO Burns M.

JOB ADDRESS Archer & Ashland

CITY Chicago

MATERIAL: G&E

WEIGHTS:

GROSS WEIGHT 71720 LBS.

TARE 27400 LBS.

NET WEIGHT 44720 22.16 LBS.

COMMENTS:

CARRIER W & S

TRUCK No. 27 DRIVER Rogelio

All material prices are quoted based on curb side delivery. Customer/Contractor agrees to provide a suitable roadway from public highway to the place where product is to be unloaded. Customer agrees to be responsible for all damage or back charges if clear access beyond the curb line is not provided. Any fill to be transported off site must be clear of all contaminates that would otherwise cause it to be hazardous or special waste, unless manifested as such. Customer/Contractor, when loading spoil out, will be responsible for any overweight fines, any additional charges, or removal costs incurred when dumping at Customer/Contractor authorized dumps.

RECEIVED BY: [illegible signature]

CUSTOMER'S COPY

DELIVERY TICKET

№ 96914

Illinois Mining Corp.

41 Walter Court · Lake In The Hills, IL 60156
(847) 854-1555

DATE 8/21/7 ORDER No. 96820

PLANT LOCATION 9

CHARGE TO Burns M

JOB ADDRESS Archer & Pitney Ct

CITY Chicago

MATERIAL: C#5

WEIGHTS:

GROSS WEIGHT 72960 LBS.

TARE 27400 LBS.

NET WEIGHT 45560 22.78 LBS.

COMMENTS:

CARRIER VSS

TRUCK No. 27 DRIVER Hogelio

All material prices are quoted based on curb side delivery. Customer/Contractor agrees to provide a suitable roadway from public highway to the place where product is to be unloaded. Customer agrees to be responsible for all damage or back charges if clear access beyond the curb line is not provided. Any fill to be transported off site must be clear of all contaminates that would otherwise cause it to be hazardous or special waste, unless manifested as such. Customer/Contractor, when loading spoil out, will be responsible for any overweight fines, any additional charges, or removal costs incurred when dumping at Customer/Contractor authorized dumps.

RECEIVED BY: [signature]

CUSTOMER'S COPY

DELIVERY TICKET

№ 96915

Illinois Mining Corp.

41 Walter Court · Lake In The Hills, IL 60156
(847) 854-1555

DATE 8/21/7 ORDER No. 068120

PLANT LOCATION 19

CHARGE TO Burns M.

JOB ADDRESS Archer & Ditmas St.

CITY Chicago

MATERIAL:

WEIGHTS:

GROSS WEIGHT 72580 LBS.

TARE 37400 LBS.

NET WEIGHT 45180 22.59 LBS.

COMMENTS:

CARRIER VSS

TRUCK No. 27 DRIVER Rogelio

All material prices are quoted based on curb side delivery. Customer/Contractor agrees to provide a suitable roadway from public highway to the place where product is to be unloaded. Customer agrees to be responsible for all damage or back charges if clear access beyond the curb line is not provided. Any fill to be transported off site must be clear of all contaminates that would otherwise cause it to be hazardous or special waste, unless manifested as such. Customer/Contractor, when loading spoil out, will be responsible for any overweight fines, any additional charges, or removal costs incurred when dumping at Customer/Contractor authorized dumps.

RECEIVED BY: [signature]

CUSTOMER'S COPY

DELIVERY TICKET

№ 96916

Illinois Mining Corp.

41 Walter Court · Lake In The Hills, IL 60156
(847) 854-1555

DATE 2/21/17 ORDER No. Q68150

PLANT LOCATION 17

CHARGE TO Burns [illegible]

JOB ADDRESS Archer & Pitney Ct.

CITY Chicago

MATERIAL:

[illegible]

WEIGHTS:

GROSS WEIGHT 73040 LBS.

TARE 27 400 LBS.

NET WEIGHT 45640 22.82 LBS.

COMMENTS:

CARRIER VCS

TRUCK No. 27 DRIVER Rosello

All material prices are quoted based on curb side delivery. Customer/Contractor agrees to provide a suitable roadway from public highway to the place where product is to be unloaded. Customer agrees to be responsible for all damage or back charges if clear access beyond the curb line is not provided. Any fill to be transported off site must be clear of all contaminates that would otherwise cause it to be hazardous or special waste, unless manifested as such. Customer/Contractor, when loading spoil out, will be responsible for any overweight fines, any additional charges, or removal costs incurred when dumping at Customer/Contractor authorized dumps.

RECEIVED BY: [illegible]

CUSTOMER'S COPY

DELIVERY TICKET

№ 15799

Illinois Mining Corp.

41 Walter Court · Lake In The Hills, IL 60156
(847) 854-1555

DATE 8-22-07 ORDER No. Q68120

PLANT LOCATION YD19

CHARGE TO Burns

JOB ADDRESS Pitney

CITY Chicago

MATERIAL:

FA5

WEIGHTS:

GROSS WEIGHT 71680 LBS.

TARE 28920 LBS.

NET WEIGHT 42760 21.38 LBS.

COMMENTS:

MS 1506351

CARRIER UIS

TRUCK No. 772 DRIVER Lou

All material prices are quoted based on curb side delivery. Customer/Contractor agrees to provide a suitable roadway from public highway to the place where product is to be unloaded. Customer agrees to be responsible for all damage or back charges if clear access beyond the curb line is not provided. Any fill to be transported off site must be clear of all contaminates that would otherwise cause it to be hazardous or special waste, unless manifested as such. Customer/Contractor, when loading spoil out, will be responsible for any overweight fines, any additional charges, or removal costs incurred when dumping at Customer/Contractor authorized dumps.

RECEIVED BY: [signature]

CUSTOMER'S COPY

DELIVERY TICKET

№ 15800

Illinois Mining Corp.

41 Walter Court · Lake In The Hills, IL 60156
(847) 854-1555

DATE 8-22-07 ORDER No. Q68120

PLANT LOCATION YD19

CHARGE TO Burns

JOB ADDRESS Pitney

CITY Chicago

MATERIAL:

FA5

WEIGHTS:

GROSS WEIGHT 70620 LBS.

TARE 28920 LBS.

NET WEIGHT 41700 20.85 LBS.

COMMENTS:

MS 1044111

CARRIER U+S

TRUCK No. 777 DRIVER Lou

All material prices are quoted based on curb side delivery. Customer/Contractor agrees to provide a suitable roadway from public highway to the place where product is to be unloaded. Customer agrees to be responsible for all damage or back charges if clear access beyond the curb line is not provided. Any fill to be transported off site must be clear of all contaminates that would otherwise cause it to be hazardous or special waste, unless manifested as such. Customer/Contractor, when loading spoil out, will be responsible for any overweight fines, any additional charges, or removal costs incurred when dumping at Customer/Contractor authorized dumps.

RECEIVED BY: [signature]

CUSTOMER'S COPY

DELIVERY TICKET

№ 95801

Illinois Mining Corp.

41 Walter Court · Lake In The Hills, IL 60156
(847) 854-1555

DATE 8-22-07 ORDER No. 068120

PLANT LOCATION 1019

CHARGE TO Burns

JOB ADDRESS Pitney

CITY Chicago

MATERIAL:

FAS

WEIGHTS:

GROSS WEIGHT 71260 LBS.

TARE 28920 LBS.

NET WEIGHT 42340 21.17 LBS.

COMMENTS:

MS 1044220

CARRIER U+S

TRUCK No. 777 DRIVER Lou

All material prices are quoted based on curb side delivery. Customer/Contractor agrees to provide a suitable roadway from public highway to the place where product is to be unloaded. Customer agrees to be responsible for all damage or back charges if clear access beyond the curb line is not provided. Any fill to be transported off site must be clear of all contaminates that would otherwise cause it to be hazardous or special waste, unless manifested as such. Customer/Contractor, when loading spoil out, will be responsible for any overweight fines, any additional charges, or removal costs incurred when dumping at Customer/Contractor authorized dumps.

RECEIVED BY:

CUSTOMER'S COPY

DELIVERY TICKET

№ 95802

Illinois Mining Corp.

41 Walter Court · Lake in The Hills, IL 60156
(847) 854-1555

DATE 8-22-07 ORDER No. Q68120

PLANT LOCATION YB19

CHARGE TO Burns

JOB ADDRESS Pitney

CITY Chicago

MATERIAL:

Gas

WEIGHTS:

GROSS WEIGHT 72160 LBS.

TARE 28920 LBS.

NET WEIGHT 43240 21.62 LBS.

COMMENTS:

MS 1044308

CARRIER U-S

TRUCK No. 777 DRIVER Lou

All material prices are quoted based on curb side delivery. Customer/Contractor agrees to provide a suitable roadway from public highway to the place where product is to be unloaded. Customer agrees to be responsible for all damage or back charges if clear access beyond the curb line is not provided. Any fill to be transported off site must be clear of all contaminates that would otherwise cause it to be hazardous or special waste, unless manifested as such. Customer/Contractor, when loading spoil out, will be responsible for any overweight fines, any additional charges, or removal costs incurred when dumping at Customer/Contractor authorized dumps.

RECEIVED BY: [signature] [signature]

CUSTOMER'S COPY

DELIVERY TICKET

№ 95803

Illinois Mining Corp.

41 Walter Court · Lake In The Hills, IL 60156
(847) 854-1555

DATE 2-22-07 ORDER No. 065020

PLANT LOCATION YD 19

CHARGE TO Ryan

JOB ADDRESS Pitney

CITY Chicago

MATERIAL:

FA5

WEIGHTS:

GROSS WEIGHT 71440 LBS.

TARE 25520 LBS.

NET WEIGHT 45920 21.11 LBS.

COMMENTS:

MS 1044376

CARRIER V&S

TRUCK No. 777 DRIVER Lou

All material prices are quoted based on curb side delivery. Customer/Contractor agrees to provide a suitable roadway from public highway to the place where product is to be unloaded. Customer agrees to be responsible for all damage or back charges if clear access beyond the curb line is not provided. Any fill to be transported off site must be clear of all contaminates that would otherwise cause it to be hazardous or special waste, unless manifested as such. Customer/Contractor, when loading spoil out, will be responsible for any overweight fines, any additional charges, or removal costs incurred when dumping at Customer/Contractor authorized dumps.

RECEIVED BY: [signature]

CUSTOMER'S COPY

DELIVERY TICKET

№ 95804

Illinois Mining Corp.

41 Walter Court · Lake In The Hills, IL 60156
(847) 854-1555

DATE 8-22-07 ORDER No. 068120

PLANT LOCATION YD 19

CHARGE TO Burns

JOB ADDRESS Pitney

CITY Chicago

MATERIAL:

FA 5

WEIGHTS:

GROSS WEIGHT 70040 LBS.

TARE 28920 LBS.

NET WEIGHT 41120 20.56 LBS.

COMMENTS: MS 1044432

CARRIER U+S

TRUCK No. 771 DRIVER Lee

All material prices are quoted based on curb side delivery. Customer/Contractor agrees to provide a suitable roadway from public highway to the place where product is to be unloaded. Customer agrees to be responsible for all damage or back charges if clear access beyond the curb line is not provided. Any fill to be transported off site must be clear of all contaminates that would otherwise cause it to be hazardous or special waste, unless manifested as such. Customer/Contractor, when loading spoil out, will be responsible for any overweight fines, any additional charges, or removal costs incurred when dumping at Customer/Contractor authorized dumps.

RECEIVED BY: [illegible]

CUSTOMER'S COPY

DELIVERY TICKET

№ 95805

Illinois Mining Corp.

41 Walter Court · Lake In The Hills, IL 60156
(847) 854-1555

DATE 8-22-07 ORDER No. Q 68120

PLANT LOCATION #D19

CHARGE TO Burns

JOB ADDRESS Pitney

CITY Chicago

MATERIAL:

FA5

WEIGHTS:

GROSS WEIGHT 71440 LBS.

TARE 28920 LBS.

NET WEIGHT 42520 21.26 LBS.

COMMENTS:

MS 1044482

CARRIER [illegible]

TRUCK No. 777 DRIVER [illegible]

All material prices are quoted based on curb side delivery. Customer/Contractor agrees to provide a suitable roadway from public highway to the place where product is to be unloaded. Customer agrees to be responsible for all damage or back charges if clear access beyond the curb line is not provided. Any fill to be transported off site must be clear of all contaminates that would otherwise cause it to be hazardous or special waste, unless manifested as such. Customer/Contractor, when loading spoil out, will be responsible for any overweight fines, any additional charges, or removal costs incurred when dumping at Customer/Contractor authorized dumps.

RECEIVED BY: [illegible]

CUSTOMER'S COPY

DELIVERY TICKET

№ 95908

Illinois Mining Corp.

41 Walter Court · Lake In The Hills, IL 60156
(847) 854-1555

DATE 8-12 ORDER No. [illegible]

PLANT LOCATION [illegible]

CHARGE TO [illegible]

JOB ADDRESS [illegible]

CITY [illegible]

MATERIAL: [illegible]

WEIGHTS:

GROSS WEIGHT 72260 LBS.

TARE 30560 LBS.

NET WEIGHT 41700 20.80 LBS.

COMMENTS: [illegible]

CARRIER [illegible]

TRUCK No. [illegible] DRIVER [illegible]

All material prices are quoted based on curb side delivery. Customer/Contractor agrees to provide a suitable roadway from public highway to the place where product is to be unloaded. Customer agrees to be responsible for all damage or back charges if clear access beyond the curb line is not provided. Any fill to be transported off site must be clear of all contaminates that would otherwise cause it to be hazardous or special waste, unless manifested as such. Customer/Contractor, when loading spoil out, will be responsible for any overweight fines, any additional charges, or removal costs incurred when dumping at Customer/Contractor authorized dumps.

RECEIVED BY: [illegible]

CUSTOMER'S COPY

DELIVERY TICKET

№ 95909

Illinois Mining Corp.

41 Walter Court · Lake In The Hills, IL 60156
(847) 854-1555

DATE 8-22 ORDER No. [illegible]

PLANT LOCATION [illegible]

CHARGE TO [illegible]

JOB ADDRESS [illegible]

CITY [illegible]

MATERIAL:

[illegible]

WEIGHTS:

GROSS WEIGHT 72440 LBS.

TARE 305 LBS.

NET WEIGHT 41480 20.74 LBS.

COMMENTS:

[illegible] 1047227

CARRIER [illegible]

TRUCK No. 44 DRIVER [illegible]

All material prices are quoted based on curb side delivery. Customer/Contractor agrees to provide a suitable roadway from public highway to the place where product is to be unloaded. Customer agrees to be responsible for all damage or back charges if clear access beyond the curb line is not provided. Any fill to be transported off site must be clear of all contaminates that would otherwise cause it to be hazardous or special waste, unless manifested as such. Customer/Contractor, when loading spoil out, will be responsible for any overweight fines, any additional charges, or removal costs incurred when dumping at Customer/Contractor authorized dumps.

RECEIVED BY: [illegible]

CUSTOMER'S COPY

DELIVERY TICKET

№ 95910

Illinois Mining Corp.

41 Walter Court · Lake In The Hills, IL 60156
(847) 854-1555

DATE [illegible] ORDER No. [illegible]

PLANT LOCATION [illegible]

CHARGE TO [illegible]

JOB ADDRESS [illegible]

CITY [illegible]

MATERIAL:

Screenings

WEIGHTS:

GROSS WEIGHT 71 380 LBS.

TARE 30 5 LBS.

NET WEIGHT 41 820 20.91 LBS.

COMMENTS:

[illegible]

CARRIER [illegible]

TRUCK No. [illegible] DRIVER [illegible]

All material prices are quoted based on curb side delivery. Customer/Contractor agrees to provide a suitable roadway from public highway to the place where product is to be unloaded. Customer agrees to be responsible for all damage or back charges if clear access beyond the curb line is not provided. Any fill to be transported off site must be clear of all contaminates that would otherwise cause it to be hazardous or special waste, unless manifested as such. Customer/Contractor, when loading spoil out, will be responsible for any overweight fines, any additional charges, or removal costs incurred when dumping at Customer/Contractor authorized dumps.

RECEIVED BY: RWC LF

CUSTOMER'S COPY

DELIVERY TICKET

№ 95911

Illinois Mining Corp.

41 Walter Court · Lake In The Hills, IL 60156
(847) 854-1555

DATE 8-22 ORDER No. [illegible]

PLANT LOCATION [illegible]

CHARGE TO [illegible]

JOB ADDRESS [illegible]

CITY [illegible]

MATERIAL: [illegible]

WEIGHTS:

GROSS WEIGHT 72740 LBS.

TARE 50240 LBS.

NET WEIGHT 22500 2109 LBS.

COMMENTS: [illegible]

CARRIER [illegible]

TRUCK No. 94 DRIVER [illegible]

All material prices are quoted based on curb side delivery. Customer/Contractor agrees to provide a suitable roadway from public highway to the place where product is to be unloaded. Customer agrees to be responsible for all damage or back charges if clear access beyond the curb line is not provided. Any fill to be transported off site must be clear of all contaminates that would otherwise cause it to be hazardous or special waste, unless manifested as such. Customer/Contractor, when loading spoil out, will be responsible for any overweight fines, any additional charges, or removal costs incurred when dumping at Customer/Contractor authorized dumps.

RECEIVED BY: [illegible]

CUSTOMER'S COPY

DELIVERY TICKET

№ 95912

Illinois Mining Corp.

41 Walter Court · Lake In The Hills, IL 60156
(847) 854-1555

DATE 8-2-[illegible] ORDER No. [illegible]

PLANT LOCATION [illegible]

CHARGE TO [illegible]

JOB ADDRESS [illegible]

CITY [illegible]

MATERIAL:

[illegible]

WEIGHTS:

GROSS WEIGHT 70 [illegible] LBS.

TARE 30 5[illegible] LBS.

NET WEIGHT 40 20.0 LBS.

COMMENTS:

MB 10-H133

CARRIER [illegible]

TRUCK No. 44 DRIVER [illegible]

All material prices are quoted based on curb side delivery. Customer/Contractor agrees to provide a suitable roadway from public highway to the place where product is to be unloaded. Customer agrees to be responsible for all damage or back charges if clear access beyond the curb line is not provided. Any fill to be transported off site must be clear of all contaminates that would otherwise cause it to be hazardous or special waste, unless manifested as such. Customer/Contractor, when loading spoil out, will be responsible for any overweight fines, any additional charges, or removal costs incurred when dumping at Customer/Contractor authorized dumps.

RECEIVED BY: [illegible]

CUSTOMER'S COPY

DELIVERY TICKET

№ 95913

Illinois Mining Corp.

41 Walter Court · Lake In The Hills, IL 60156
(847) 854-1555

DATE 8-22 ORDER No. 56720

PLANT LOCATION YD 19

CHARGE TO Burr's

JOB ADDRESS Pitney

CITY Chicago

MATERIAL: Screening

WEIGHTS:

GROSS WEIGHT 72 [illegible] LBS.

TARE 30 [illegible] LBS.

NET WEIGHT 4214 21.07 LBS.

COMMENTS: [illegible] 10 [illegible] 86

CARRIER [illegible]

TRUCK No. 94 DRIVER [illegible]

All material prices are quoted based on curb side delivery. Customer/Contractor agrees to provide a suitable roadway from public highway to the place where product is to be unloaded. Customer agrees to be responsible for all damage or back charges if clear access beyond the curb line is not provided. Any fill to be transported off site must be clear of all contaminates that would otherwise cause it to be hazardous or special waste, unless manifested as such. Customer/Contractor, when loading spoil out, will be responsible for any overweight fines, any additional charges, or removal costs incurred when dumping at Customer/Contractor authorized dumps.

RECEIVED BY: [illegible] LF

CUSTOMER'S COPY

DELIVERY TICKET

№ 96917

Illinois Mining Corp.

41 Walter Court · Lake In The Hills, IL 60156
(847) 854-1555

DATE 2/22/17 ORDER No. 968120

PLANT LOCATION 19

CHARGE TO Burke M.

JOB ADDRESS Archer & Pitner ct.

CITY Chicago

MATERIAL:

Screenings

WEIGHTS:

GROSS WEIGHT 71460 LBS.

TARE 27400 LBS.

NET WEIGHT 44060 22.03 LBS.

COMMENTS:

CARRIER U C S

TRUCK No. 37 DRIVER Rogelio

All material prices are quoted based on curb side delivery. Customer/Contractor agrees to provide a suitable roadway from public highway to the place where product is to be unloaded. Customer agrees to be responsible for all damage or back charges if clear access beyond the curb line is not provided. Any fill to be transported off site must be clear of all contaminates that would otherwise cause it to be hazardous or special waste, unless manifested as such. Customer/Contractor, when loading spoil out, will be responsible for any overweight fines, any additional charges, or removal costs incurred when dumping at Customer/Contractor authorized dumps.

RECEIVED BY: Rue LF

CUSTOMER'S COPY

DELIVERY TICKET

№ 96918

Illinois Mining Corp.

41 Walter Court · Lake In The Hills, IL 60156
(847) 854-1555

DATE 8/22/17 ORDER No. Q 68120

PLANT LOCATION 19

CHARGE TO Burns M.

JOB ADDRESS Archer & Pitney Ct.

CITY Chicago

MATERIAL:

Screen

WEIGHTS:

GROSS WEIGHT 71560 LBS.

TARE 27400 LBS.

NET WEIGHT 44160 22.08 LBS.

COMMENTS:

CARRIER VCS

TRUCK No. 27 DRIVER Rogelio

All material prices are quoted based on curb side delivery. Customer/Contractor agrees to provide a suitable roadway from public highway to the place where product is to be unloaded. Customer agrees to be responsible for all damage or back charges if clear access beyond the curb line is not provided. Any fill to be transported off site must be clear of all contaminates that would otherwise cause it to be hazardous or special waste, unless manifested as such. Customer/Contractor, when loading spoil out, will be responsible for any overweight fines, any additional charges, or removal costs incurred when dumping at Customer/Contractor authorized dumps.

RECEIVED BY: [signature]

CUSTOMER'S COPY

DELIVERY TICKET

№ 96919

Illinois Mining Corp.

41 Walter Court · Lake In The Hills, IL 60156
(847) 854-1555

DATE 2/22/17 ORDER No. Q 68130

PLANT LOCATION 19

CHARGE TO Burns M

JOB ADDRESS Archer & Pitney Ct.

CITY Chicago

MATERIAL:

Screenings

WEIGHTS:

GROSS WEIGHT 72540 LBS.

TARE 27400 LBS.

NET WEIGHT 45140 22.57 LBS.

COMMENTS:

CARRIER VSS

TRUCK No. 27 DRIVER Rogelio

All material prices are quoted based on curb side delivery. Customer/Contractor agrees to provide a suitable roadway from public highway to the place where product is to be unloaded. Customer agrees to be responsible for all damage or back charges if clear access beyond the curb line is not provided. Any fill to be transported off site must be clear of all contaminates that would otherwise cause it to be hazardous or special waste, unless manifested as such. Customer/Contractor, when loading spoil out, will be responsible for any overweight lines, any additional charges, or removal costs incurred when dumping at Customer/Contractor authorized dumps.

RECEIVED BY: [signature]

CUSTOMER'S COPY

DELIVERY TICKET

№ 96920

Illinois Mining Corp.

41 Walter Court · Lake In The Hills, IL 60156
(847) 854-1555

DATE 7/22/17 ORDER No. 068120

PLANT LOCATION 19

CHARGE TO Burns M.

JOB ADDRESS Archer & Adams St.

CITY Chicago

MATERIAL:

Screenings

WEIGHTS:

GROSS WEIGHT 72240 LBS.

TARE 27400 LBS.

NET WEIGHT 44840 22.42 LBS.

COMMENTS:

CARRIER U S S

TRUCK No. 27 DRIVER Rogelio

All material prices are quoted based on curb side delivery. Customer/Contractor agrees to provide a suitable roadway from public highway to the place where product is to be unloaded. Customer agrees to be responsible for all damage or back charges if clear access beyond the curb line is not provided. Any fill to be transported off site must be clear of all contaminates that would otherwise cause it to be hazardous or special waste, unless manifested as such. Customer/Contractor, when loading spoil out, will be responsible for any overweight fines, any additional charges, or removal costs incurred when dumping at Customer/Contractor authorized dumps.

RECEIVED BY: [signature]

CUSTOMER'S COPY

DELIVERY TICKET

№ 96921

Illinois Mining Corp.

41 Walter Court · Lake In The Hills, IL 60156
(847) 854-1555

DATE 8/23/17 ORDER No. 062120

PLANT LOCATION 19

CHARGE TO Burns [illegible]

JOB ADDRESS [illegible] Pitney Ct.

CITY Chicago

MATERIAL:

Screenings

WEIGHTS:

GROSS WEIGHT 72160 LBS.

TARE 27400 LBS.

NET WEIGHT 44760 22.38 LBS.

COMMENTS:

CARRIER VCS

TRUCK No. 27 DRIVER Rogelio

All material prices are quoted based on curb side delivery. Customer/Contractor agrees to provide a suitable roadway from public highway to the place where product is to be unloaded. Customer agrees to be responsible for all damage or back charges if clear access beyond the curb line is not provided. Any fill to be transported off site must be clear of all contaminates that would otherwise cause it to be hazardous or special waste, unless manifested as such. Customer/Contractor, when loading spoil out, will be responsible for any overweight fines, any additional charges, or removal costs incurred when dumping at Customer/Contractor authorized dumps.

RECEIVED BY: [illegible]

CUSTOMER'S COPY

DELIVERY TICKET

№ 96923

Illinois Mining Corp.

41 Walter Court · Lake In The Hills, IL 60156
(847) 854-1555

DATE 8/22/17 ORDER No. 068120

PLANT LOCATION 17

CHARGE TO [illegible]

JOB ADDRESS [illegible]

CITY Chicago

MATERIAL:

[illegible]

WEIGHTS:

GROSS WEIGHT 72400 LBS.

TARE 27400 LBS.

NET WEIGHT 45000 22.5 LBS.

COMMENTS:

CARRIER WSS

TRUCK No. 27 DRIVER [illegible]

All material prices are quoted based on curb side delivery. Customer/Contractor agrees to provide a suitable roadway from public highway to the place where product is to be unloaded. Customer agrees to be responsible for all damage or back charges if clear access beyond the curb line is not provided. Any fill to be transported off site must be clear of all contaminates that would otherwise cause it to be hazardous or special waste, unless manifested as such. Customer/Contractor, when loading spoil out, will be responsible for any overweight fines, any additional charges, or removal costs incurred when dumping at Customer/Contractor authorized dumps.

RECEIVED BY: [illegible]

CUSTOMER'S COPY

DELIVERY TICKET

№ 95807

Illinois Mining Corp.

41 Walter Court · Lake In The Hills, IL 60156
(847) 854-1555

DATE 8-23-07 ORDER No. 068120

PLANT LOCATION Y019

CHARGE TO Burns

JOB ADDRESS Ottawa

CITY Chicago

MATERIAL:

CA6

WEIGHTS:

GROSS WEIGHT 77.240 LBS.

TARE 28920 LBS.

NET WEIGHT 48320 21.66 LBS.

COMMENTS:

MS 1044568

CARRIER U-45

DELIVERY TICKET

№ 95808

Illinois Mining Corp.

41 Walter Court · Lake In The Hills, IL 60156
(847) 854-1555

DATE 8-23-07 ORDER No. Q 68120

PLANT LOCATION YD 19

CHARGE TO Burns

JOB ADDRESS Pitney

CITY Chicago

MATERIAL:

Ca 6

WEIGHTS:

GROSS WEIGHT 70440 LBS.

TARE 28920 LBS.

NET WEIGHT 41520 20.76 LBS.

COMMENTS:

MS 1044616

CARRIER UHS

DELIVERY TICKET

№ 95809

Illinois Mining Corp.

41 Walter Court - Lake In The Hills, IL 60156
(847) 854-1555

DATE 8-23-07 ORDER No. 068120

PLANT LOCATION YDIS

CHARGE TO BURNS

JOB ADDRESS PITNEY

CITY CHICAGO

MATERIAL:

CM 6

WEIGHTS:

GROSS WEIGHT 71400 LBS.

TARE 28920 LBS.

NET WEIGHT 42480 21.24 LBS.

COMMENTS:

MC 1044653

CARRIER LHS

DELIVERY TICKET

№ 95810

Illinois Mining Corp.

41 Walter Court · Lake In The Hills, IL 60156
(847) 854-1555

DATE 8-23-07 ORDER No. 268120

PLANT LOCATION YARD 9

CHARGE TO BEARS

JOB ADDRESS PITNEY

CITY CHICAGO

MATERIAL:

CA 6

WEIGHTS:

GROSS WEIGHT 70960 LBS.

TARE 28920 LBS.

NET WEIGHT 42040 21.02 LBS.

COMMENTS:

MS 1044736

CARRIER U & S

DELIVERY TICKET

№ 95811

Illinois Mining Corp.

41 Walter Court · Lake In The Hills, IL 60156
(847) 854-1555

DATE 8-23-07 ORDER No. Q 68120

PLANT LOCATION YA 19

CHARGE TO Burns

JOB ADDRESS Pitney

CITY Chicago

MATERIAL:

Cab

WEIGHTS:

GROSS WEIGHT 71580 LBS.

TARE 28920 LBS.

NET WEIGHT 42660 21.33 LBS.

COMMENTS:

MS 1044786

CARRIER U+S

DELIVERY TICKET

№ 95812

Illinois Mining Corp.

41 Walter Court · Lake In The Hills, IL 60156
(847) 854-1555

DATE 8-23-07 ORDER No. 068120

PLANT LOCATION YARD

CHARGE TO Burns

JOB ADDRESS Pitney

CITY Chicago

MATERIAL: Cab

WEIGHTS:

GROSS WEIGHT 72440 LBS.

TARE 28920 LBS.

NET WEIGHT 43520 21.76 LBS.

COMMENTS: MS 1044839

CARRIER U-5

DELIVERY TICKET

№ 95813

Illinois Mining Corp.

41 Walter Court — Lake In The Hills, IL 60156
(847) 854-1555

DATE 8-23-07 ORDER No. Q68120

PLANT LOCATION YD19

CHARGE TO Brenner

JOB ADDRESS P. Tuey

CITY Chicago

MATERIAL:

Cmb

WEIGHTS:

GROSS WEIGHT 70220 LBS.

TARE 28920 LBS.

NET WEIGHT 41300 20.65 LBS.

COMMENTS:

MC 1044890

CARRIER UFS

DELIVERY TICKET

№ 95914

Illinois Mining Corp.

41 Walter Court · Lake In The Hills, IL 60156
(847) 854-1555

DATE 8-23 ORDER No. 06820

PLANT LOCATION YD 19

CHARGE TO Boon's

JOB ADDRESS Punky

CITY Chicago

MATERIAL:

GH 8

WEIGHTS:

GROSS WEIGHT 72780 LBS.

TARE 30560 LBS.

NET WEIGHT 42220 21.11 LBS.

COMMENTS:

MS 1506417

CARRIER Dy 5

DELIVERY TICKET

№ 95915

Illinois Mining Corp.

41 Walter Court · Lake In The Hills, IL 60156
(847) 854-1555

DATE 8-23 ORDER No. 065120

PLANT LOCATION VD 19

CHARGE TO Burn's

JOB ADDRESS Pitney

CITY Chicago

MATERIAL:

C#7 CA6

WEIGHTS:

GROSS WEIGHT 72 1 LBS.

TARE 30 560 LBS.

NET WEIGHT 41 540 20.77 LBS.

COMMENTS:

M St 1 04459

CARRIER V+S

DELIVERY TICKET

№ 95916

Illinois Mining Corp.

41 Walter Court · Lake In The Hills, IL 60156
(847) 854-1555

DATE 8-23 ORDER No. 06 8120

PLANT LOCATION YD 19

CHARGE TO Burn's

JOB ADDRESS Pitney

CITY Chicago

MATERIAL:

C#4

WEIGHTS:

GROSS WEIGHT 70140 LBS.

TARE 30540 LBS.

NET WEIGHT 39580 19.79 LBS.

COMMENTS: MS# 1044644

CARRIER U+S

DELIVERY TICKET

№ 95917

Illinois Mining Corp.

41 Walter Court · Lake In The Hills, IL 60156
(847) 854-1555

DATE 9-23 ORDER No. 068120

PLANT LOCATION YD 19

CHARGE TO Burns

JOB ADDRESS P. Thery

CITY Chicago

MATERIAL:

C #6

CA 6

WEIGHTS:

GROSS WEIGHT 724 LBS.

TARE 30560 LBS.

NET WEIGHT 41840 20.92 LBS.

COMMENTS:

MS# 1044726

CARRIER D+S

DELIVERY TICKET

№ 95918

Illinois Mining Corp.

41 Walter Court - Lake In The Hills, IL 60156
(847) 854-1555

DATE 8-25 ORDER No. 068120

PLANT LOCATION [illegible]

CHARGE TO Burnie

JOB ADDRESS [illegible]

CITY [illegible]

MATERIAL:

[illegible]

WEIGHTS:

GROSS WEIGHT 72960 LBS.

TARE 30560 LBS.

NET WEIGHT 42400 21.20 LBS.

COMMENTS:

MS# 1044769

CARRIER [illegible]

DELIVERY TICKET

№ 95919

Illinois Mining Corp.

41 Walter Court · Lake In The Hills, IL 60156
(847) 854-1555

DATE 8-23 ORDER No. 06F120

PLANT LOCATION YD 19

CHARGE TO Burn's

JOB ADDRESS Pinney

CITY Chicago

MATERIAL:

1 # 8

WEIGHTS:

GROSS WEIGHT 72 520 LBS.

TARE 30 560 LBS.

NET WEIGHT 41 960 20.98 LBS.

COMMENTS:

#3 1044830

CARRIER D75

DELIVERY TICKET

№ 96925

Illinois Mining Corp.

41 Walter Court · Lake In The Hills, IL 60156
(847) 854-1555

DATE 2/23/17 ORDER No. 068120

PLANT LOCATION 19

CHARGE TO Burns M.

JOB ADDRESS Archer & Pitner ct

CITY Chicago

MATERIAL:

5#8

WEIGHTS:

GROSS WEIGHT 72080 LBS.

TARE 27580 LBS.

NET WEIGHT 44500 22.25 LBS.

COMMENTS:

CARRIER U S S

DELIVERY TICKET

№ 96926

Illinois Mining Corp.

41 Walter Court · Lake In The Hills, IL 60156
(847) 854-1555

DATE 8/23/17 ORDER No. 068120

PLANT LOCATION 19

CHARGE TO Burns M

JOB ADDRESS Archer & Pitney ct.

CITY Chicago

MATERIAL:

G#8

WEIGHTS:

GROSS WEIGHT 72180 LBS.

TARE 27580 LBS.

NET WEIGHT 44600 22.30 LBS.

COMMENTS:

CARRIER USS

DELIVERY TICKET

№ 96927

Illinois Mining Corp.

41 Walter Court · Lake In The Hills, IL 60156
(847) 854-1555

DATE 8/23/7 ORDER No. 068120

PLANT LOCATION 19

CHARGE TO Burns M

JOB ADDRESS McCher & Pitney ct.

CITY Chicago

MATERIAL:

GHX

WEIGHTS:

GROSS WEIGHT 73140 LBS.

TARE 27580 LBS.

NET WEIGHT 45560 22.78 LBS.

COMMENTS:

CARRIER VCS

DELIVERY TICKET

№ 96928

Illinois Mining Corp.

41 Walter Court · Lake In The Hills, IL 60156
(847) 854-1555

DATE 8/23/7 ORDER No. Q68120

PLANT LOCATION 19

CHARGE TO Burns M.

JOB ADDRESS Archer & Pitned Ct.

CITY Chicago

MATERIAL:

G#8

WEIGHTS:

GROSS WEIGHT 72800 LBS.

TARE 27580 LBS.

NET WEIGHT 45220 22.61 LBS.

COMMENTS:

CARRIER VCS

DELIVERY TICKET

№ 96929

Illinois Mining Corp.

41 Walter Court · Lake In The Hills, IL 60156
(847) 854-1555

DATE 8/23/7 ORDER No. Q68120

PLANT LOCATION 19

CHARGE TO Burns M.

JOB ADDRESS Archer & Pitner Ct.

CITY Chicago

MATERIAL:

GHS

WEIGHTS:

GROSS WEIGHT 72600 LBS.

TARE 27580 LBS.

NET WEIGHT 45020 22.51 LBS.

COMMENTS:

CARRIER VCS

DELIVERY TICKET

№ 96930

Illinois Mining Corp.

41 Walter Court · Lake In The Hills, IL 60156
(847) 854-1555

DATE 8/23/7 ORDER No. Q68120

PLANT LOCATION 19

CHARGE TO Burns M.

JOB ADDRESS Archer & Pitney Ct

CITY Chicago

MATERIAL:

G#8

WEIGHTS:

GROSS WEIGHT 72820 LBS.

TARE 27580 LBS.

NET WEIGHT 45240 22.62 LBS.

COMMENTS:

CARRIER USS

DELIVERY TICKET

№ 95806

Illinois Mining Corp.

41 Walter Court · Lake In The Hills, IL 60156
(847) 854-1555

DATE 8-23-07 ORDER No. 06P120

PLANT LOCATION YD 19

CHARGE TO BURNS

JOB ADDRESS RITNER

CITY CHICAGO

MATERIAL:

GAS

WEIGHTS:

GROSS WEIGHT 72120 LBS.

TARE 28920 LBS.

NET WEIGHT 43200 21.60 LBS.

COMMENTS:

MS 1044517

CARRIER VAS

DELIVERY TICKET

№ 96924

Illinois Mining Corp.

41 Walter Court · Lake In The Hills, IL 60156
(847) 854-1555

DATE 8/27/7 ORDER No. 068120

PLANT LOCATION 29

CHARGE TO Burns M.

JOB ADDRESS Archer & Pitney ct.

CITY Chicago

MATERIAL:

Screenings

WEIGHTS:

GROSS WEIGHT 70760 LBS.

TARE 27580 LBS.

NET WEIGHT 43180 21.59 LBS.

COMMENTS:

CARRIER U S S

DELIVERY TICKET

№ 95814

Illinois Mining Corp.

41 Walter Court · Lake In The Hills, IL 60156
(847) 854-1555

DATE 8-24-03 ORDER No. Q68120

PLANT LOCATION YD19

CHARGE TO Burn

JOB ADDRESS Pitney

CITY Chicago

MATERIAL:

Cab

WEIGHTS:

GROSS WEIGHT 72220 LBS.

TARE 28920 LBS.

NET WEIGHT 43300 21.65 LBS.

COMMENTS:

M 1044943

CARRIER V+S

DELIVERY TICKET

№ 95815

Illinois Mining Corp.

41 Walter Court · Lake In The Hills, IL 60156
(847) 854-1555

DATE 8-29-07 ORDER No. Q68120

PLANT LOCATION YD 19

CHARGE TO Beers

JOB ADDRESS Pitney

CITY Chicago

MATERIAL:

CM 6

WEIGHTS:

GROSS WEIGHT 74120 LBS.

TARE 29920 LBS.

NET WEIGHT 42200 21.10 LBS.

COMMENTS:

MS 1044972

CARRIER WDS

DELIVERY TICKET

№ 95816

Illinois Mining Corp.

41 Walter Court - Lake In The Hills, IL 60156
(847) 854-1555

DATE 8-24-07 ORDER No. 9 68720

PLANT LOCATION 4015

CHARGE TO Beams

JOB ADDRESS Pitney

CITY Chicago

MATERIAL:

CA 6

WEIGHTS:

GROSS WEIGHT 71500 LBS.

TARE 28900 LBS.

NET WEIGHT 42600 21.33 LBS.

COMMENTS:

MS 1045005

CARRIER U-6 5

DELIVERY TICKET

№ 95817

Illinois Mining Corp.

41 Walter Court · Lake In The Hills, IL 60156
(847) 854-1555

DATE 8-24-07 ORDER No. Q68120

PLANT LOCATION YD19

CHARGE TO Burns

JOB ADDRESS Pitney

CITY Chicago

MATERIAL:

CA 6

WEIGHTS:

GROSS WEIGHT 73020 LBS.

TARE 28920 LBS.

NET WEIGHT 44100 22.05 LBS.

COMMENTS:

MS 1045033

CARRIER V&S

DELIVERY TICKET

№ 95818

Illinois Mining Corp.

41 Walter Court · Lake In The Hills, IL 60156
(847) 854-1555

DATE 8-24-07 ORDER No. 068120

PLANT LOCATION YD19

CHARGE TO BURNS

JOB ADDRESS PITNEY

CITY Chicago

MATERIAL:

CA 6

WEIGHTS:

GROSS WEIGHT 72720 LBS.

TARE 58920 LBS.

NET WEIGHT 13800 21.90 LBS.

COMMENTS:

MS 1045063

CARRIER UTS

DELIVERY TICKET

№ 95819

Illinois Mining Corp.

41 Walter Court · Lake In The Hills, IL 60156
(847) 854-1555

DATE 8-24-07 ORDER No. Q68120

PLANT LOCATION YD19

CHARGE TO Burns

JOB ADDRESS Pitney

CITY Chicago

MATERIAL:

CA 6

WEIGHTS:

GROSS WEIGHT 72760 LBS.

TARE 28920 LBS.

NET WEIGHT 43840 21.92 LBS.

COMMENTS:

MS 1045091

CARRIER U+S

DELIVERY TICKET

№ 95820

Illinois Mining Corp.

41 Walter Court · Lake In The Hills, IL 60156
(847) 854-1555

DATE 8-24-07 ORDER No. Q68120

PLANT LOCATION YD 19

CHARGE TO Burns

JOB ADDRESS Pitney

CITY Chicago

MATERIAL:

CA 6

WEIGHTS:

GROSS WEIGHT 72,528 LBS.

TARE 28920 LBS.

NET WEIGHT 43660 21.83 LBS.

COMMENTS:

MS 045713

CARRIER V&S

DELIVERY TICKET

№ 95921

Illinois Mining Corp.

41 Walter Court · Lake In The Hills, IL 60156
(847) 854-1555

DATE 8-24 ORDER No. 06460

PLANT LOCATION 17 19

CHARGE TO Burn's

JOB ADDRESS Pitney

CITY Chicago

MATERIAL: GPZ Oil

WEIGHTS:

GROSS WEIGHT 72420 LBS.

TARE 30560 LBS.

NET WEIGHT 41860 20.93 LBS.

COMMENTS: MS# 1047959

CARRIER U+S

DELIVERY TICKET

№ 95923

Illinois Mining Corp.

41 Walter Court · Lake In The Hills, IL 60156
(847) 854-1555

DATE 8-24 ORDER No. 96120

PLANT LOCATION YD 19

CHARGE TO Burns

JOB ADDRESS Pitney

CITY Chicago

MATERIAL:

CA 6 C#2

WEIGHTS:

GROSS WEIGHT 72420 LBS.

TARE 30560 LBS.

NET WEIGHT 41860 20.93 LBS.

COMMENTS:

M3 1044986

CARRIER J+S

DELIVERY TICKET

№ 95924

Illinois Mining Corp.

41 Walter Court · Lake In The Hills, IL 60156
(847) 854-1555

DATE 7-24 ORDER No. 268120

PLANT LOCATION VD 19

CHARGE TO Burn's

JOB ADDRESS Pitney

CITY Chicago

MATERIAL:

Gt 7 CA 6

WEIGHTS:

GROSS WEIGHT 72420 LBS.

TARE 30560 LBS.

NET WEIGHT 41860 20.93 LBS.

COMMENTS:

M# 1044986

CARRIER V+S

DELIVERY TICKET

№ 95925

Illinois Mining Corp.

41 Walter Court · Lake In The Hills, IL 60156
(847) 854-1555

DATE 8-24 ORDER No. 068120

PLANT LOCATION VD 19

CHARGE TO Burns

JOB ADDRESS Pitney

CITY Chicago

MATERIAL:

CA 6 8 #6

WEIGHTS:

GROSS WEIGHT 72320 LBS.

TARE 30560 LBS.

NET WEIGHT 41760 20.88 LBS.

COMMENTS:

MST 104 3047

CARRIER VAS

DELIVERY TICKET

№ 95926

Illinois Mining Corp.

41 Walter Court - Lake In The Hills, IL 60156
(847) 854-1555

DATE 8-24 ORDER No. Q68120

PLANT LOCATION YD 19

CHARGE TO Burns

JOB ADDRESS Pitney

CITY Chicago

MATERIAL: CA 6 Gr

WEIGHTS:

GROSS WEIGHT 71720 LBS.

TARE 30560 LBS.

NET WEIGHT 41160 20.58 LBS.

COMMENTS:

Ins 1045080

CARRIER [illegible]

DELIVERY TICKET

№ 95927

Illinois Mining Corp.

41 Walter Court · Lake In The Hills, IL 60156
(847) 854-1555

DATE 8-24 ORDER No. 96x160

PLANT LOCATION 1019

CHARGE TO Burns

JOB ADDRESS Pitney

CITY Chicago

MATERIAL:

Cal Gas

WEIGHTS:

GROSS WEIGHT 70 880 LBS.

TARE 30 560 LBS.

NET WEIGHT 40 320 20.16 LBS.

COMMENTS:

Mt 1045103

CARRIER [illegible]

DELIVERY TICKET

№ 96931

Illinois Mining Corp.

41 Walter Court · Lake In The Hills, IL 60156
(847) 854-1555

DATE 8/24/7 ORDER No. Q 69120

PLANT LOCATION 19

CHARGE TO Burns M.

JOB ADDRESS Archer & Pitney ct.

CITY Chicago

MATERIAL:

G#8

WEIGHTS:

GROSS WEIGHT 72740 LBS.

TARE 27580 LBS.

NET WEIGHT 45160 22.58 LBS.

COMMENTS:

CARRIER V E S

DELIVERY TICKET

№ 96932

Illinois Mining Corp.

41 Walter Court · Lake In The Hills, IL 60156
(847) 854-1555

DATE 8/24/17 ORDER No. 068120

PLANT LOCATION 19

CHARGE TO Burns M.

JOB ADDRESS Archer & Pitner ct.

CITY Chicago

MATERIAL:

GR4

WEIGHTS:

GROSS WEIGHT 72 560 LBS.

TARE 27 580 LBS.

NET WEIGHT 44980 22.49 LBS.

COMMENTS:

CARRIER UCS

DELIVERY TICKET

№ 96933

Illinois Mining Corp.

41 Walter Court · Lake In The Hills, IL 60156
(847) 854-1555

DATE 8/24/7 ORDER No. Q 68120

PLANT LOCATION 19

CHARGE TO Burns Av.

JOB ADDRESS Archer & Pitney ct.

CITY Chicago

MATERIAL:

GAS

WEIGHTS:

GROSS WEIGHT 73080 LBS.

TARE 27580 LBS.

NET WEIGHT 45500 22.75 LBS.

COMMENTS:

CARRIER VSS

DELIVERY TICKET

№ 96934

Illinois Mining Corp.

41 Walter Court · Lake In The Hills, IL 60156
(847) 854-1555

DATE 8/24/7 ORDER No. Q68120

PLANT LOCATION 19

CHARGE TO Burns M.

JOB ADDRESS Archer & Pitnes ct.

CITY Chicago

MATERIAL:

6#8

WEIGHTS:

GROSS WEIGHT 72740 LBS.

TARE 27580 LBS.

NET WEIGHT 45160 22.58 LBS.

COMMENTS:

CARRIER VCS

DELIVERY TICKET

№ 96935

Illinois Mining Corp.

41 Walter Court · Lake In The Hills, IL 60156
(847) 854-1555

DATE 8/24/7 ORDER No. @68120

PLANT LOCATION 19

CHARGE TO Burns M

JOB ADDRESS Archer c Pitney ct

CITY Chicago

MATERIAL:

WEIGHTS:

GROSS WEIGHT 73100 LBS.

TARE 27580 LBS.

NET WEIGHT 45520 22.76 LBS.

COMMENTS:

CARRIER VCS

DELIVERY TICKET

№ 96936

Illinois Mining Corp.

41 Walter Court · Lake In The Hills, IL 60156
(847) 854-1555

DATE 8/24/7 ORDER No. Q 68120

PLANT LOCATION 19

CHARGE TO Burns M.

JOB ADDRESS Archer & Pitney Ct.

CITY Chicago

MATERIAL:

GHX

WEIGHTS:

GROSS WEIGHT 72940 LBS.

TARE 27580 LBS.

NET WEIGHT 45360 22.68 LBS.

COMMENTS:

CARRIER USS

DELIVERY TICKET

№ 96937

Illinois Mining Corp.

41 Walter Court · Lake In The Hills, IL 60156
(847) 854-1555

DATE 7/24/17 ORDER No. 068120

PLANT LOCATION 19

CHARGE TO Burns M.

JOB ADDRESS Archer & Pulaski Ct.

CITY Chicago

MATERIAL:

Cats

WEIGHTS:

GROSS WEIGHT 72580 LBS.

TARE 27580 LBS.

NET WEIGHT 45000 22.50 LBS.

COMMENTS:

CARRIER VCS

DELIVERY TICKET

№ 96938

Illinois Mining Corp.

41 Walter Court — Lake In The Hills, IL 60156
(847) 854-1555

DATE 9/24/7 ORDER No. 068120

PLANT LOCATION 19

CHARGE TO Burns M.

JOB ADDRESS Archer & Pitner

CITY Chicago

MATERIAL:

GHS

WEIGHTS:

GROSS WEIGHT 72940 LBS.

TARE 27580 LBS.

NET WEIGHT 45360 22.68 LBS.

COMMENTS:

CARRIER USS

DELIVERY TICKET

№ 95821

Illinois Mining Corp.

41 Walter Court - Lake In The Hills, IL 60156
(847) 854-1555

DATE 8-22-07 ORDER No. Q 68720

PLANT LOCATION YD19

CHARGE TO Burns

JOB ADDRESS Putney

CITY Chicago

MATERIAL: C46

WEIGHTS:

GROSS WEIGHT 72580 LBS.

TARE 29120 LBS.

NET WEIGHT 43460 21.73 LBS.

COMMENTS: MS 1045199

CARRIER UHS

DELIVERY TICKET

№ 95822

Illinois Mining Corp.

41 Walter Court · Lake In The Hills, IL 60156
(847) 854-1555

DATE 8-27-07 ORDER No. Q68170

PLANT LOCATION YN19

CHARGE TO Burns

JOB ADDRESS Pitney

CITY Chicago

MATERIAL: Cal

WEIGHTS:

GROSS WEIGHT 72 600 LBS.

TARE 29120 21.74 LBS.

NET WEIGHT ~~[illegible]~~ 43480 LBS.

COMMENTS:

M#S 1045264

CARRIER U+S

DELIVERY TICKET

№ 95823

Illinois Mining Corp.

41 Walter Court · Lake In The Hills, IL 60156
(847) 854-1555

DATE 8-27-07 ORDER No. Q68720

PLANT LOCATION YD19

CHARGE TO Burns

JOB ADDRESS Pitney

CITY Chicago

MATERIAL:

Cal

WEIGHTS:

GROSS WEIGHT 72700 LBS.

TARE 29120 LBS.

NET WEIGHT 43580 21.79 LBS.

COMMENTS:

MS 104534

CARRIER U&S

DELIVERY TICKET

№ 95824

Illinois Mining Corp.

41 Walter Court · Lake In The Hills, IL 60156
(847) 854-1555

DATE 8-27-07 ORDER No. 96820

PLANT LOCATION Y019

CHARGE TO BURNS

JOB ADDRESS PITNEY

CITY Chicago

MATERIAL: CA 6

WEIGHTS:

GROSS WEIGHT 71820 LBS.

TARE 29120 LBS.

NET WEIGHT 42120 21.36 LBS.

COMMENTS:

MS 1045366

CARRIER UTS

DELIVERY TICKET

№ 95825

Illinois Mining Corp.

41 Walter Court · Lake In The Hills, IL 60156
(847) 854-1555

DATE 8-27-07 ORDER No. Q68120

PLANT LOCATION YD19

CHARGE TO Burns

JOB ADDRESS Pitney

CITY Chicago

MATERIAL: Cal

WEIGHTS:

GROSS WEIGHT 71960 LBS.

TARE 29120 LBS.

NET WEIGHT 42840 21.42 LBS.

COMMENTS:

MS 1045422

CARRIER U+S

DELIVERY TICKET

№ 95826

Illinois Mining Corp.

41 Walter Court · Lake In The Hills, IL 60156
(847) 854-1555

DATE 8-27-07 ORDER No. CP 68120

PLANT LOCATION 4019

CHARGE TO Barns

JOB ADDRESS Putney

CITY Chicago

MATERIAL: CA6

WEIGHTS:

GROSS WEIGHT 72260 LBS.

TARE 29120 LBS.

NET WEIGHT 43140 21.57 LBS.

COMMENTS: MS 1095461

CARRIER V+S

DELIVERY TICKET

№ 95929

Illinois Mining Corp.

41 Walter Court · Lake In The Hills, IL 60156
(847) 854-1555

DATE 8-27 ORDER No. 068100

PLANT LOCATION YD 19

CHARGE TO BURNS

JOB ADDRESS PITNEY

CITY CHICAGO

MATERIAL:

GFC CA 6

WEIGHTS:

GROSS WEIGHT 70540 LBS.

TARE 30560 LBS.

NET WEIGHT 39980 19.99 LBS.

COMMENTS:

MS# 1045231

CARRIER U+S

DELIVERY TICKET

№ 95930

Illinois Mining Corp.

41 Walter Court · Lake In The Hills, IL 60156
(847) 854-1555

DATE 8-27 ORDER No. [illegible]

PLANT LOCATION VD 19

CHARGE TO Burn's

JOB ADDRESS [illegible]

CITY [illegible]

MATERIAL:

CA 6 [illegible]

WEIGHTS:

GROSS WEIGHT 72760 LBS.

TARE 30560 LBS.

NET WEIGHT 42200 21.10 LBS.

COMMENTS:

NSP 1045281

CARRIER VIS

DELIVERY TICKET

№ 95931

Illinois Mining Corp.

41 Walter Court · Lake In The Hills, IL 60156
(847) 854-1555

DATE 5-22 ORDER No. [illegible]

PLANT LOCATION [illegible]

CHARGE TO [illegible]

JOB ADDRESS [illegible]

CITY [illegible]

MATERIAL: CA 6 - [illegible]

WEIGHTS:

GROSS WEIGHT 51580 LBS.

TARE 30560 LBS.

NET WEIGHT 41020 20.51 LBS.

COMMENTS: MS # 104534

CARRIER [illegible]

DELIVERY TICKET

№ 95932

Illinois Mining Corp.

41 Walter Court · Lake In The Hills, IL 60156
(847) 854-1555

DATE 8-27 ORDER No. 96[illegible]

PLANT LOCATION [illegible]

CHARGE TO [illegible]

JOB ADDRESS [illegible]

CITY [illegible]

MATERIAL: [illegible]

WEIGHTS:

GROSS WEIGHT 71,[illegible] LBS.

TARE 30,560 LBS.

NET WEIGHT 41,3[illegible] 20.65 LBS.

COMMENTS: MX# 1045372

CARRIER [illegible]

DELIVERY TICKET

№ 95933

Illinois Mining Corp.

41 Walter Court · Lake In The Hills, IL 60156
(847) 854-1555

DATE 8-27 ORDER No. QL 6120

PLANT LOCATION KD 19

CHARGE TO Burns

JOB ADDRESS Pitney

CITY Chicago

MATERIAL: G#2 CAL

WEIGHTS:

GROSS WEIGHT 72480 LBS.

TARE 30560 LBS.

NET WEIGHT 41920 20.96 LBS.

COMMENTS: M-61045452

CARRIER J+S

DELIVERY TICKET

№ 95934

Illinois Mining Corp.

41 Walter Cou[redacted]t · Lake In The Hills, IL 60156
([redacted]847) 854-1555

DATE 8-2-[illegible] ORDER No. 01240

PLANT LOCATION [illegible]19

CHARGE TO [illegible]

JOB ADDRESS [illegible]

CITY [illegible]

MATERIAL:

[illegible]

WEIGHTS:

GROSS WEIGHT 72580 LBS.

TARE 30360 LBS.

NET WEIGHT 42220 21.01 LBS.

COMMENTS:

MS 1045495

CARRIER [illegible]

DELIVERY TICKET

№ 95829

Illinois Mining Corp.

41 Walter Court · Lake In The Hills, IL 60156
(847) 854-1555

DATE 8-28-07 ORDER No. Q68120

PLANT LOCATION YD19

CHARGE TO Burns

JOB ADDRESS Pitney

CITY Chicago

MATERIAL:

CA6

WEIGHTS:

GROSS WEIGHT 70840 LBS.

TARE 29120 LBS.

NET WEIGHT 41720 20.86 LBS.

COMMENTS:

MS 1045612

CARRIER U&S

DELIVERY TICKET

№ 95830

Illinois Mining Corp.

41 Walter Court · Lake In The Hills, IL 60156
(847) 854-1555

DATE 8-28-07 ORDER No. 06120

PLANT LOCATION YD19

CHARGE TO BURNS

JOB ADDRESS PITWAY

CITY Chicago

MATERIAL:

Cal6

WEIGHTS:

GROSS WEIGHT 71460 LBS.

TARE 29120 LBS.

NET WEIGHT 42340 21.14 LBS.

COMMENTS:

M S 1045 72/

CARRIER U+S

DELIVERY TICKET

№ 95831

Illinois Mining Corp.

41 Walter Court · Lake In The Hills, IL 60156
(847) 854-1555

DATE 8-20-07 ORDER No. Q68120

PLANT LOCATION YD19

CHARGE TO Burns

JOB ADDRESS Pitney

CITY Chicago

MATERIAL:

Coal

WEIGHTS:

GROSS WEIGHT 71520 LBS.

TARE 29120 LBS.

NET WEIGHT 42400 21.20 LBS.

COMMENTS:

MS 10515773

CARRIER U.S

DELIVERY TICKET

№ 95832

Illinois Mining Corp.

41 Walter Court · Lake In The Hills, IL 60156
(847) 854-1555

DATE 8-28-07 ORDER No. 068120

PLANT LOCATION Y019

CHARGE TO BURNS

JOB ADDRESS PITNEY

CITY Chicago

MATERIAL:

CM6

WEIGHTS:

GROSS WEIGHT 72260 LBS.

TARE 39120 LBS.

NET WEIGHT 43140 21.57 LBS.

COMMENTS:

MS 1045829

CARRIER U+S

DELIVERY TICKET

№ 95833

Illinois Mining Corp.

41 Walter Cour[redacted] · Lake in The Hills, IL 60156
([redacted]47) 854-1555

DATE 8-27-07 ORDER No. Q68120

PLANT LOCATION YD19

CHARGE TO B Evans

JOB ADDRESS P Tney

CITY Chicago

MATERIAL:

CM6

WEIGHTS:

GROSS WEIGHT 71660 LBS.

TARE 29120 LBS.

NET WEIGHT 42540 21.27 LBS.

COMMENTS:

MS 1045879

CARRIER V+S

DELIVERY TICKET

№ 95936

Illinois Mining Corp.

41 Walter Court · Lake In The Hills, IL 60156
(847) 854-1555

DATE 7-28 ORDER No. [illegible]

PLANT LOCATION [illegible]

CHARGE TO [illegible]

JOB ADDRESS [illegible]

CITY [illegible]

MATERIAL:

CA 6 [illegible]

WEIGHTS:

GROSS WEIGHT 72640 LBS.

TARE 30560 LBS.

NET WEIGHT 42060 21.03 LBS.

COMMENTS:

MS# 104 5644

CARRIER [illegible]

DELIVERY TICKET

№ 95937

Illinois Mining Corp.

41 Walter Court - Lake In The Hills, IL 60156
(847) 854-1555

DATE 8-28 ORDER No. 068120

PLANT LOCATION [illegible]

CHARGE TO Burn 3

JOB ADDRESS Pitney

CITY Chicago

MATERIAL:

CA-6 C#8

WEIGHTS:

GROSS WEIGHT 72 39 LBS.

TARE 30 320 LBS.

NET WEIGHT 41 780 20.89 LBS.

COMMENTS:

MS# 1045714

CARRIER [illegible]

DELIVERY TICKET

№ 95938

Illinois Mining Corp.

41 Walter Court · Lake In The Hills, IL 60156
(847) 854-1555

DATE F-22 ORDER No. 96[illegible]

PLANT LOCATION VD 19

CHARGE TO Burn 8

JOB ADDRESS Dilney

CITY Chicago

MATERIAL: CA 6 G#8

WEIGHTS:

GROSS WEIGHT 71640 LBS.

TARE 30560 LBS.

NET WEIGHT 41080 LBS.

COMMENTS: M# 109763 20.54

CARRIER 44

DELIVERY TICKET

№ 95939

Illinois Mining Corp.

41 Walter Court · Lake In The Hills, IL 60156
(847) 854-1555

DATE 9-22 ORDER No. 96820

PLANT LOCATION YD 14

CHARGE TO Burns

JOB ADDRESS Pensy

CITY Chicago

MATERIAL:

CA 6 C 4

WEIGHTS:

GROSS WEIGHT 72920 LBS.

TARE 30560 LBS.

NET WEIGHT 42360 21.18 LBS.

COMMENTS:

MSK 104722

CARRIER U+S

DELIVERY TICKET

№ 95940

Illinois Mining Corp.

41 Walter Court · Lake In The Hills, IL 60156
(847) 854-1555

DATE 8-28 ORDER No. Q68100

PLANT LOCATION Y17 19

CHARGE TO Burton's

JOB ADDRESS Dinsey

CITY Chicago

MATERIAL:

Cab Gas

WEIGHTS:

GROSS WEIGHT 73280 LBS.

TARE 30560 LBS.

NET WEIGHT 42720 21.36 LBS.

COMMENTS:

M5 104

CARRIER Jas

DELIVERY TICKET

№ 95498

Illinois Mining Corp.

41 Walter Court · Lake In The Hills, IL 60156
(847) 854-1555

DATE 8-24-07 ORDER No. Q68120

PLANT LOCATION MS 40 # 19

CHARGE TO Burns McDonnell

JOB ADDRESS 31st & Pitney Ct

CITY Chicago

MATERIAL:

CA6

WEIGHTS:

GROSS WEIGHT 72,200 LBS.

TARE 27,700 LBS.

NET WEIGHT 44,500 LBS.

COMMENTS:

22.25 ton

CARRIER DBT

TRUCK No. 266 DRIVER GWA

All material prices are quoted based on curb side delivery. Customer/Contractor agrees to provide a suitable roadway from public highway to the place where product is to be unloaded. Customer agrees to be responsible for all damage or back charges if clear access beyond the curb line is not provided. Any fill to be transported off site must be clear of all contaminates that would otherwise cause it to be hazardous or special waste, unless manifested as such. Customer/Contractor, when loading spoil out, will be responsible for any overweight fines, any additional charges, or removal costs incurred when dumping at Customer/Contractor authorized dumps.

RECEIVED BY: [illegible]

CUSTOMER'S COPY

DELIVERY TICKET

№ 95499

Illinois Mining Corp.

41 Walter Court · Lake In The Hills, IL 60156
(847) 854-1555

DATE 8-29-07 ORDER No. Q68120

PLANT LOCATION Burns McDonnell

CHARGE TO 31st & Pitney

JOB ADDRESS Chicago

CITY

MATERIAL: CA6

WEIGHTS:

GROSS WEIGHT 72,360 LBS.

TARE 27,700 LBS.

NET WEIGHT 44,860 LBS.

COMMENTS: 22.43 ton

CARRIER DBT

TRUCK No. 266 DRIVER GINA

All material prices are quoted based on curb side delivery. Customer/Contractor agrees to provide a suitable roadway from public highway to the place where product is to be unloaded. Customer agrees to be responsible for all damage or back charges if clear access beyond the curb line is not provided. Any fill to be transported off site must be clear of all contaminates that would otherwise cause it to be hazardous or special waste, unless manifested as such. Customer/Contractor, when loading spoil out, will be responsible for any overweight fines, any additional charges, or removal costs incurred when dumping at Customer/Contractor authorized dumps.

RECEIVED BY:

CUSTOMER'S COPY

DELIVERY TICKET

№ 95500

Illinois Mining Corp.

41 Walter Court · Lake In The Hills, IL 60156
(847) 854-1555

DATE 8-29-07 ORDER No. Q68120

PLANT LOCATION MS 40th 19

CHARGE TO Burns McDonnell

JOB ADDRESS 31st & Pitney Ct

CITY Chicago

MATERIAL: CA6

WEIGHTS:

GROSS WEIGHT _____ LBS.

TARE 27,700 LBS.

NET WEIGHT _____ LBS.

COMMENTS: ton

CARRIER DBT

TRUCK No. 266 DRIVER GINA

All material prices are quoted based on curb side delivery. Customer/Contractor agrees to provide a suitable roadway from public highway to the place where product is to be unloaded. Customer agrees to be responsible for all damage or back charges if clear access beyond the curb line is not provided. Any fill to be transported off site must be clear of all contaminates that would otherwise cause it to be hazardous or special waste, unless manifested as such. Customer/Contractor, when loading spoil out, will be responsible for any overweight fines, any additional charges, or removal costs incurred when dumping at Customer/Contractor authorized dumps.

RECEIVED BY: _____

CUSTOMER'S COPY

DELIVERY TICKET

№ 95601

Illinois Mining Corp.

41 Walter Court · Lake In The Hills, IL 60156
(847) 854-1555

DATE 8-29-07 ORDER No. Q68120

PLANT LOCATION MS 40th 19

CHARGE TO Burns McDonnell

JOB ADDRESS 31st & Pitney

CITY Chicago

MATERIAL: CA6

WEIGHTS:

GROSS WEIGHT 72,600 LBS.

TARE 27,700 LBS.

NET WEIGHT 44,900 LBS.

COMMENTS: 22.45 ton

CARRIER DBT

TRUCK No. 266 DRIVER Gina

All material prices are quoted based on curb side delivery. Customer/Contractor agrees to provide a suitable roadway from public highway to the place where product is to be unloaded. Customer agrees to be responsible for all damage or back charges if clear access beyond the curb line is not provided. Any fill to be transported off site must be clear of all contaminates that would otherwise cause it to be hazardous or special waste, unless manifested as such. Customer/Contractor, when loading spoil out, will be responsible for any overweight fines, any additional charges, or removal costs incurred when dumping at Customer/Contractor authorized dumps.

RECEIVED BY: [illegible]

CUSTOMER'S COPY

№ 95602

Illinois Mining Corp.

41 Walter Court · Lake In The Hills, IL 60156
(847) 854-1555

DATE 8-29-07 ORDER No. Q68120

PLANT LOCATION MS 40 #19

CHARGE TO Burns McDonnell

JOB ADDRESS 31st & Pitney Ct.

CITY Chicago

MATERIAL: CA6

WEIGHTS:

GROSS WEIGHT 72,680 LBS.

TARE 27,700 LBS.

NET WEIGHT 44,980 LBS.

COMMENTS: 22.49 ton

CARRIER DBT

TRUCK No. 266 DRIVER GINO

All material prices are quoted based on curb side delivery. Customer/Contractor agrees to provide a suitable roadway from public highway to the place where product is to be unloaded. Customer agrees to be responsible for all damage or back charges if clear access beyond the curb line is not provided. Any fill to be transported off site must be clear of all contaminates that would otherwise cause it to be hazardous or special waste, unless manifested as such. Customer/Contractor, when loading spoil out, will be responsible for any overweight fines, any additional charges, or removal costs incurred when dumping at Customer/Contractor authorized dumps.

RECEIVED BY: [signature]

CUSTOMER'S COPY

№ 95603

Illinois Mining Corp.

41 Walter Court · Lake In The Hills, IL 60156
(847) 854-1555

DATE 8-29-07 ORDER No. Q68120

PLANT LOCATION MS 40th 19

CHARGE TO Burns McDonnell

JOB ADDRESS 31st & Pitney Ct

CITY Chicago

MATERIAL: CA6

WEIGHTS:

GROSS WEIGHT 70,460 LBS.

TARE 29,600 LBS.

NET WEIGHT 41,260 LBS.

COMMENTS: 21.63 tons

CARRIER DOT

TRUCK No. 266 DRIVER GINA

All material prices are quoted based on curb side delivery. Customer/Contractor agrees to provide a suitable roadway from public highway to the place where product is to be unloaded. Customer agrees to be responsible for all damage or back charges if clear access beyond this curb line is not provided. Any fill to be transported off site must be clear of all contaminates that would otherwise cause it to be hazardous or special waste, unless manifested as such. Customer/Contractor, when loading spoil out, will be responsible for any overweight fines, any additional charges, or removal costs incurred when dumping at Customer/Contractor authorized dumps.

RECEIVED BY: [signature]

CUSTOMER'S COPY

DELIVERY TICKET

№ 96480

Illinois Mining Corp.

41 Walter Court · Lake In The Hills, IL 60156
(847) 854-1555

DATE 8 29 07 ORDER No. 068120

PLANT LOCATION M S 19

CHARGE TO Burns McDonnell

JOB ADDRESS 3151 Pitney Cor

CITY Chicago

MATERIAL:

CA 6

WEIGHTS:

GROSS WEIGHT 71560 LBS.

TARE 27300 LBS.

NET WEIGHT 44260 LBS.

COMMENTS:

22 13 Tons

CARRIER DBC

TRUCK No. 269 DRIVER Dane

All material prices are quoted based on curb side delivery. Customer/Contractor agrees to provide a suitable roadway from public highway to the place where product is to be unloaded. Customer agrees to be responsible for all damage or back charges if clear access beyond the curb line is not provided. Any fill to be transported off site must be clear of all contaminates that would otherwise cause it to be hazardous or special waste, unless manifested as such. Customer/Contractor, when loading spoil out, will be responsible for any overweight fines, any additional charges, or removal costs incurred when dumping at Customer/Contractor authorized dumps.

RECEIVED BY: [signature]

CUSTOMER'S COPY

DELIVERY TICKET

№ 96481

Illinois Mining Corp.

41 Walter Court · Lake In The Hills, IL 60156
(847) 854-1555

DATE 8 29 02 ORDER No. 268120

PLANT LOCATION M.S 19

CHARGE TO Burns McDonnell

JOB ADDRESS 31st Pt Dr Cord

CITY Chicago

MATERIAL:

CA 6

WEIGHTS:

GROSS WEIGHT 72000 LBS.

TARE 27300 LBS.

NET WEIGHT 44700 LBS.

COMMENTS:

22 75 T

CARRIER DB

TRUCK No. 269 DRIVER [illegible]

All material prices are quoted based on curb side delivery. Customer/Contractor agrees to provide a suitable roadway from public highway to the place where product is to be unloaded. Customer agrees to be responsible for all damage or back charges if clear access beyond the curb line is not provided. Any fill to be transported off site must be clear of all contaminates that would otherwise cause it to be hazardous or special waste, unless manifested as such. Customer/Contractor, when loading spoil out, will be responsible for any overweight fines, any additional charges, or removal costs incurred when dumping at Customer/Contractor authorized dumps.

RECEIVED BY: [signature]

CUSTOMER'S COPY

DELIVERY TICKET

№ 96482

Illinois Mining Corp.

41 Walter Court · Lake In The Hills, IL 60156
(847) 854-1555

DATE 8 29 07 ORDER No. 068120

PLANT LOCATION M C 19

CHARGE TO Burns McDonnell

JOB ADDRESS 31 ST PRYDY COL

CITY Chicago

MATERIAL:

CA 6

WEIGHTS:

GROSS WEIGHT 72800 LBS.

TARE 27300 LBS.

NET WEIGHT 45500 LBS.

COMMENTS:

22 75 TON

CARRIER DBC

TRUCK No. 269 DRIVER [illegible]

All material prices are quoted based on curb side delivery. Customer/Contractor agrees to provide a suitable roadway from public highway to the place where product is to be unloaded. Customer agrees to be responsible for all damage or back charges if clear access beyond the curb line is not provided. Any fill to be transported off site must be clear of all contaminates that would otherwise cause it to be hazardous or special waste, unless manifested as such. Customer/Contractor, when loading spoil out, will be responsible for any overweight fines, any additional charges, or removal costs incurred when dumping at Customer/Contractor authorized dumps.

RECEIVED BY: [signature]

CUSTOMER'S COPY

DELIVERY TICKET

№ 96483

Illinois Mining Corp.

41 Walter Court · Lake In The Hills, IL 60156
(847) 854-1555

DATE 5 29 07 ORDER No. 068120

PLANT LOCATION M.S. 19

CHARGE TO Rush Medical

JOB ADDRESS 31st Pulaski

CITY Chicago

MATERIAL: CA 6

WEIGHTS:

GROSS WEIGHT 71800 LBS.

TARE 27300 LBS.

NET WEIGHT 44500 LBS.

COMMENTS: 22.25 ton

CARRIER DBT

TRUCK No. 269 DRIVER Daniel

All material prices are quoted based on curb side delivery. Customer/Contractor agrees to provide a suitable roadway from public highway to the place where product is to be unloaded. Customer agrees to be responsible for all damage or back charges if clear access beyond the curb line is not provided. Any fill to be transported off site must be clear of all contaminates that would otherwise cause it to be hazardous or special waste, unless manifested as such. Customer/Contractor, when loading spoil out, will be responsible for any overweight fines, any additional charges, or removal costs incurred when dumping at Customer/Contractor authorized dumps.

RECEIVED BY: MWC LF

CUSTOMER'S COPY

DELIVERY TICKET

№ 95839

Illinois Mining Corp.

41 Walter Court · Lake In The Hills, IL 60156
(847) 854-1555

DATE 8-30-07 ORDER No. 96120

PLANT LOCATION YD19

CHARGE TO Burns

JOB ADDRESS PTNal

CITY Chicago

MATERIAL: CA6

WEIGHTS:

GROSS WEIGHT 71260 LBS.

TARE 50120 LBS.

NET WEIGHT 21140 LBS. 21.07 ton

COMMENTS:

MS 10416289

CARRIER U+S

TRUCK No. 777 DRIVER [illegible]

All material prices are quoted based on curb side delivery. Customer/Contractor agrees to provide a suitable roadway from public highway to the place where product is to be unloaded. Customer agrees to be responsible for all damage or back charges if clear access beyond the curb line is not provided. Any fill to be transported off site must be clear of all contaminates that would otherwise cause it to be hazardous or special waste, unless manifested as such. Customer/Contractor, when loading spoil out, will be responsible for any overweight fines, any additional charges, or removal costs incurred when dumping at Customer/Contractor authorized dumps.

RECEIVED BY: [illegible]

CUSTOMER'S COPY

DELIVERY TICKET

№ 95840

Illinois Mining Corp.

41 Walter Court · Lake In The Hills, IL 60156
(847) 854-1555

DATE 8-30-07 ORDER No. 96770

PLANT LOCATION YDIP

CHARGE TO Burns

JOB ADDRESS Pitney

CITY Chicago

MATERIAL: CA 6

WEIGHTS:

GROSS WEIGHT 72356 LBS.

TARE 29120 LBS.

NET WEIGHT 43260 21.63 ton LBS.

COMMENTS: MS 1046365

CARRIER VHS

TRUCK No. 777 DRIVER Carl

All material prices are quoted based on curb side delivery. Customer/Contractor agrees to provide a suitable roadway from public highway to the place where product is to be unloaded. Customer agrees to be responsible for all damage or back charges if clear access beyond the curb line is not provided. Any fill to be transported off site must be clear of all contaminates that would otherwise cause it to be hazardous or special waste, unless manifested as such. Customer/Contractor, when loading spoil out, will be responsible for any overweight fines, any additional charges, or removal costs incurred when dumping at Customer/Contractor authorized dumps.

RECEIVED BY:

CUSTOMER'S COPY

DELIVERY TICKET

№ 95841

Illinois Mining Corp.

41 Walter Court · Lake In The Hills, IL 60156
(847) 854-1555

DATE 8-30-07 ORDER No. 068120

PLANT LOCATION YD19

CHARGE TO BURNS

JOB ADDRESS PITNEY

CITY Chicago

MATERIAL: Cab

WEIGHTS:

GROSS WEIGHT 71600 LBS.

TARE 29120 LBS.

NET WEIGHT 42480 21.24 tons

COMMENTS: MS 1046179

CARRIER V+S

TRUCK No. 777 DRIVER Lou

All material prices are quoted based on curb side delivery. Customer/Contractor agrees to provide a suitable roadway from public highway to the place where product is to be unloaded. Customer agrees to be responsible for all damage or back charges if clear access beyond the curb line is not provided. Any fill to be transported off site must be clear of all contaminates that would otherwise cause it to be hazardous or special waste, unless manifested as such. Customer/Contractor, when loading spoil out, will be responsible for any overweight fines, any additional charges, or removal costs incurred when dumping at Customer/Contractor authorized dumps.

RECEIVED BY: [illegible]

CUSTOMER'S COPY

DELIVERY TICKET

№ 95842

Illinois Mining Corp.

41 Walter Court · Lake In The Hills, IL 60156
(847) 854-1555

DATE 8-30-07 ORDER No. 068120

PLANT LOCATION YARD

CHARGE TO Burns

JOB ADDRESS Pitney

CITY Chicago

MATERIAL: CA 6

WEIGHTS:

GROSS WEIGHT 72260 LBS.

TARE 29120 LBS.

NET WEIGHT 43140 21.57 ton LBS.

COMMENTS: MS 150602

CARRIER U+S

TRUCK No. 777 DRIVER Lou

All material prices are quoted based on curb side delivery. Customer/Contractor agrees to provide a suitable roadway from public highway to the place where product is to be unloaded. Customer agrees to be responsible for all damage or back charges if clear access beyond the curb line is not provided. Any fill to be transported off site must be clear of all contaminates that would otherwise cause it to be hazardous or special waste, unless manifested as such. Customer/Contractor, when loading spoil out, will be responsible for any overweight fines, any additional charges, or removal costs incurred when dumping at Customer/Contractor authorized dumps.

RECEIVED BY: [signature]

CUSTOMER'S COPY

DELIVERY TICKET

№ 95843

Illinois Mining Corp.

41 Walter Court · Lake In The Hills, IL 60156
(847) 854-1555

DATE 8-30-07 ORDER No. Q68120

PLANT LOCATION YD19

CHARGE TO Burns

JOB ADDRESS Pitney

CITY Chicago

MATERIAL:

CA6

WEIGHTS:

GROSS WEIGHT 71880 LBS.

TARE 29120 LBS.

NET WEIGHT 42760 2138 ton LBS.

COMMENTS:

MS 1506883

CARRIER U+S

TRUCK No. 777 DRIVER Lou

All material prices are quoted based on curb side delivery. Customer/Contractor agrees to provide a suitable roadway from public highway to the place where product is to be unloaded. Customer agrees to be responsible for all damage or back charges if clear access beyond the curb line is not provided. Any fill to be transported off site must be clear of all contaminates that would otherwise cause it to be hazardous or special waste, unless manifested as such. Customer/Contractor, when loading spoil out, will be responsible for any overweight fines, any additional charges, or removal costs incurred when dumping at Customer/Contractor authorized dumps.

RECEIVED BY: [signature]

CUSTOMER'S COPY

DELIVERY TICKET

№ 95955

Illinois Mining Corp.

41 Walter Court · Lake In The Hills, IL 60156
(847) 854-1555

DATE 8-30 ORDER No. 068130

PLANT LOCATION YD 19

CHARGE TO Burns

JOB ADDRESS Pinney

CITY Chicago

MATERIAL: G#8 CAC

WEIGHTS:

GROSS WEIGHT 71100 LBS.

TARE 30860 LBS.

NET WEIGHT 40240 LBS.

COMMENTS:

M# 1046310 20.12 ton

CARRIER L+S

TRUCK No. 44 DRIVER [illegible]

All material prices are quoted based on curb side delivery. Customer/Contractor agrees to provide a suitable roadway from public highway to the place where product is to be unloaded. Customer agrees to be responsible for all damage or back charges if clear access beyond the curb line is not provided. Any fill to be transported off site must be clear of all contaminates that would otherwise cause it to be hazardous or special waste, unless manifested as such. Customer/Contractor, when loading spoil out, will be responsible for any overweight fines, any additional charges, or removal costs incurred when dumping at Customer/Contractor authorized dumps.

RECEIVED BY: [illegible]

CUSTOMER'S COPY

DELIVERY TICKET

№ 95956

Illinois Mining Corp.

41 Walter Court · Lake In The Hills, IL 60156
(847) 854-1555

DATE 8-30 ORDER No. [illegible]

PLANT LOCATION VIS 19

CHARGE TO [illegible]

JOB ADDRESS [illegible]

CITY [illegible]

MATERIAL: [illegible]

WEIGHTS:

GROSS WEIGHT 72480 LBS.

TARE 30860 LBS.

NET WEIGHT 41620 LBS.

COMMENTS: M3# 1046568 20.81 ton

CARRIER V45

TRUCK No. 44 DRIVER [illegible]

All material prices are quoted based on curb side delivery. Customer/Contractor agrees to provide a suitable roadway from public highway to the place where product is to be unloaded. Customer agrees to be responsible for all damage or back charges if clear access beyond the curb line is not provided. Any fill to be transported off site must be clear of all contaminates that would otherwise cause it to be hazardous or special waste, unless manifested as such. Customer/Contractor, when loading spoil out, will be responsible for any overweight fines, any additional charges, or removal costs incurred when dumping at Customer/Contractor authorized dumps.

RECEIVED BY: [illegible]

CUSTOMER'S COPY

DELIVERY TICKET

№ 95957

Illinois Mining Corp.

41 Walter Court · Lake In The Hills, IL 60156
(847) 854-1555

DATE 8-30 ORDER No. 968120

PLANT LOCATION VD 19

CHARGE TO Burns

JOB ADDRESS Pitney

CITY Chicago

MATERIAL:

6 ft CA 6

WEIGHTS:

GROSS WEIGHT 71 80 LBS.

TARE 30 LBS.

NET WEIGHT 40 940 LBS.

COMMENTS:

Ins# 1041443 20.47 ton

CARRIER U45

TRUCK No. 44 DRIVER [illegible]

All material prices are quoted based on curb side delivery. Customer/Contractor agrees to provide a suitable roadway from public highway to the place where product is to be unloaded. Customer agrees to be responsible for all damage or back charges if clear access beyond the curb line is not provided. Any fill to be transported off site must be clear of all contaminates that would otherwise cause it to be hazardous or special waste, unless manifested as such. Customer/Contractor, when loading spoil out, will be responsible for any overweight fines, any additional charges, or removal costs incurred when dumping at Customer/Contractor authorized dumps.

RECEIVED BY: [illegible]

CUSTOMER'S COPY

DELIVERY TICKET

№ 95958

Illinois Mining Corp.

41 Walter Court · Lake In The Hills, IL 60156
(847) 854-1555

DATE 8-30 ORDER No. 9E8120

PLANT LOCATION VD 19

CHARGE TO Burns

JOB ADDRESS Pitnso

CITY Calgary

MATERIAL:

C-#8 CAL

WEIGHTS:

GROSS WEIGHT 71720 LBS.

TARE 30200 LBS.

NET WEIGHT 41140 LBS.

COMMENTS:

MS# 1506900 20.57

CARRIER 145

TRUCK No. 44 DRIVER [illegible]

All material prices are quoted based on curb side delivery. Customer/Contractor agrees to provide a suitable roadway from public highway to the place where product is to be unloaded. Customer agrees to be responsible for all damage or back charges if clear access beyond the curb line is not provided. Any fill to be transported off site must be clear of all contaminates that would otherwise cause it to be hazardous or special waste, unless manifested as such. Customer/Contractor, when loading spoil out, will be responsible for any overweight fines, any additional charges, or removal costs incurred when dumping at Customer/Contractor authorized dumps.

RECEIVED BY: [illegible]

CUSTOMER'S COPY

DELIVERY TICKET

№ 95959

Illinois Mining Corp.

41 Walter Court · Lake In The Hills, IL 60156
(847) 854-1555

DATE 8-30 ORDER No. 068120

PLANT LOCATION VD19

CHARGE TO Burns

JOB ADDRESS Dinney

CITY Chicago

MATERIAL:

6#8 CA6

WEIGHTS:

GROSS WEIGHT 72180 LBS.

TARE 30570 LBS.

NET WEIGHT 4160 LBS.

COMMENTS:

MS# 1306815 20.80

CARRIER D+S

TRUCK No. 44 DRIVER [illegible]

All material prices are quoted based on curb side delivery. Customer/Contractor agrees to provide a suitable roadway from public highway to the place where product is to be unloaded. Customer agrees to be responsible for all damage or back charges if clear access beyond the curb line is not provided. Any fill to be transported off site must be clear of all contaminates that would otherwise cause it to be hazardous or special waste, unless manifested as such. Customer/Contractor, when loading spoil out, will be responsible for any overweight fines, any additional charges, or removal costs incurred when dumping at Customer/Contractor authorized dumps.

RECEIVED BY: [illegible]

CUSTOMER'S COPY

DELIVERY TICKET

№ 95846

Illinois Mining Corp.

41 Walter Court · Lake In The Hills, IL 60156
(847) 854-1555

DATE 8-31-07 ORDER No. Q68120

PLANT LOCATION YD19

CHARGE TO BURNS

JOB ADDRESS PITNEY

CITY Chicago

MATERIAL:

CA6

WEIGHTS:

GROSS WEIGHT 71820 LBS.

TARE 29120 LBS.

NET WEIGHT 42700 21.35 LBS.

COMMENTS:

MS 1507162

CARRIER U+S

TRUCK No. 777 DRIVER Lou

All material prices are quoted based on curb side delivery. Customer/Contractor agrees to provide a suitable roadway from public highway to the place where product is to be unloaded. Customer agrees to be responsible for all damage or back charges if clear access beyond the curb line is not provided. Any fill to be transported off site must be clear of all contaminates that would otherwise cause it to be hazardous or special waste, unless manifested as such. Customer/Contractor, when loading spoil out, will be responsible for any overweight fines, any additional charges, or removal costs incurred when dumping at Customer/Contractor authorized dumps.

RECEIVED BY: [signature]

CUSTOMER'S COPY

DELIVERY TICKET

№ 95847

Illinois Mining Corp.

41 Walter Court · Lake In The Hills, IL 60156
(847) 854-1555

DATE 8-31-07 ORDER No. 06820

PLANT LOCATION YD19

CHARGE TO Burns

JOB ADDRESS Pitner

CITY Chicago

MATERIAL: CA6

WEIGHTS:

GROSS WEIGHT 71720 LBS.

TARE 29120 LBS.

NET WEIGHT 42660 21.33 LBS.

COMMENTS: MS 1507221

CARRIER V+S

TRUCK No. 777 DRIVER Lou

All material prices are quoted based on curb side delivery. Customer/Contractor agrees to provide a suitable roadway from public highway to the place where product is to be unloaded. Customer agrees to be responsible for all damage or back charges if clear access beyond the curb line is not provided. Any fill to be transported off site must be clear of all contaminates that would otherwise cause it to be hazardous or special waste, unless manifested as such. Customer/Contractor, when loading spoil out, will be responsible for any overweight fines, any additional charges, or removal costs incurred when dumping at Customer/Contractor authorized dumps.

RECEIVED BY: [illegible signature]

CUSTOMER'S COPY

DELIVERY TICKET

№ 95848

Illinois Mining Corp.

41 Walter Court · Lake In The Hills, IL 60156
(847) 854-1555

DATE 5-31-07 ORDER No. Q65726

PLANT LOCATION YD19

CHARGE TO Burns

JOB ADDRESS Pitney

CITY Chicago

MATERIAL: CM6

WEIGHTS:

GROSS WEIGHT 72020 LBS.

TARE 29120 LBS.

NET WEIGHT 42,900 21.45 LBS.

COMMENTS: MS 1507364

CARRIER H-S

TRUCK No. 777 DRIVER Lou

All material prices are quoted based on curb side delivery. Customer/Contractor agrees to provide a suitable roadway from public highway to the place where product is to be unloaded. Customer agrees to be responsible for all damage or back charges if clear access beyond the curb line is not provided. Any fill to be transported off site must be clear of all contaminates that would otherwise cause it to be hazardous or special waste, unless manifested as such. Customer/Contractor, when loading spoil out, will be responsible for any overweight fines, any additional charges, or removal costs incurred when dumping at Customer/Contractor authorized dumps.

RECEIVED BY: [signature]

CUSTOMER'S COPY

DELIVERY TICKET

№ 95965

Illinois Mining Corp.

41 Walter Court · Lake In The Hills, IL 60156
(847) 854-1555

DATE 8-31 ORDER No. 068120

PLANT LOCATION VT 19

CHARGE TO Bucon's

JOB ADDRESS Pandy

CITY Chicago

MATERIAL: G#8 CAC

WEIGHTS:

GROSS WEIGHT 72,80 LBS.

TARE 30580 LBS.

NET WEIGHT 41680 LBS.

COMMENTS: MS 1046492 20.8

CARRIER V+S

TRUCK No. 44 DRIVER [illegible]

All material prices are quoted based on curb side delivery. Customer/Contractor agrees to provide a suitable roadway from public highway to the place where product is to be unloaded. Customer agrees to be responsible for all damage or back charges if clear access beyond the curb line is not provided. Any fill to be transported off site must be clear of all contaminates that would otherwise cause it to be hazardous or special waste, unless manifested as such. Customer/Contractor, when loading spoil out, will be responsible for any overweight fines, any additional charges, or removal costs incurred when dumping at Customer/Contractor authorized dumps.

RECEIVED BY: Rwe LF

CUSTOMER'S COPY

DELIVERY TICKET

№ 95966

Illinois Mining Corp.

41 Walter Court · Lake In The Hills, IL 60156
(847) 854-1555

DATE 8-31 ORDER No. 96820

PLANT LOCATION VD 19

CHARGE TO Buck's

JOB ADDRESS Pomey

CITY Calico

MATERIAL: Cal Gat

WEIGHTS:

GROSS WEIGHT 72920 LBS.

TARE 30580 LBS.

NET WEIGHT 42340 LBS.

COMMENTS: MSP 15071 7 21.17

CARRIER Vu 5

TRUCK No. 44 DRIVER [illegible]

All material prices are quoted based on curb side delivery. Customer/Contractor agrees to provide a suitable roadway from public highway to the place where product is to be unloaded. Customer agrees to be responsible for all damage or back charges if clear access beyond the curb line is not provided. Any fill to be transported off site must be clear of all contaminates that would otherwise cause it to be hazardous or special waste, unless manifested as such. Customer/Contractor, when loading spoil out, will be responsible for any overweight fines, any additional charges, or removal costs incurred when dumping at Customer/Contractor authorized dumps.

RECEIVED BY: [illegible]

CUSTOMER'S COPY

DELIVERY TICKET

№ 95967

Illinois Mining Corp.

41 Walter Court · Lake In The Hills, IL 60156
(847) 854-1555

DATE 8-31 ORDER No. 968120

PLANT LOCATION YD 19

CHARGE TO Burns

JOB ADDRESS Downey

CITY Chicago

MATERIAL: C#8 Cal

WEIGHTS:

GROSS WEIGHT 71960 LBS.

TARE 30380 LBS.

NET WEIGHT 41380 LBS.

COMMENTS: 45 1507222 20.69

CARRIER W+S

TRUCK No. 44 DRIVER [illegible]

All material prices are quoted based on curb side delivery. Customer/Contractor agrees to provide a suitable roadway from public highway to the place where product is to be unloaded. Customer agrees to be responsible for all damage or back charges if clear access beyond the curb line is not provided. Any fill to be transported off site must be clear of all contaminates that would otherwise cause it to be hazardous or special waste, unless manifested as such. Customer/Contractor, when loading spoil out, will be responsible for any overweight fines, any additional charges, or removal costs incurred when dumping at Customer/Contractor authorized dumps.

RECEIVED BY: [illegible]

CUSTOMER'S COPY

DELIVERY TICKET

№ 95969

Illinois Mining Corp.

41 Walter Court · Lake In The Hills, IL 60156
(847) 854-1555

DATE 8-31 ORDER No. [illegible]

PLANT LOCATION YD 19

CHARGE TO Burns

JOB ADDRESS Pinney

CITY Lisbon

MATERIAL: CA6 GA8

WEIGHTS:

GROSS WEIGHT 72420 LBS.

TARE 30580 LBS.

NET WEIGHT 42340 LBS.

COMMENTS: MOR 1307363 21.17

CARRIER [illegible]

TRUCK No. 44 DRIVER [illegible]

All material prices are quoted based on curb side delivery. Customer/Contractor agrees to provide a suitable roadway from public highway to the place where product is to be unloaded. Customer agrees to be responsible for all damage or back charges if clear access beyond the curb line is not provided. Any fill to be transported off site must be clear of all contaminates that would otherwise cause it to be hazardous or special waste, unless manifested as such. Customer/Contractor, when loading spoil out, will be responsible for any overweight fines, any additional charges, or removal costs incurred when dumping at Customer/Contractor authorized dumps.

RECEIVED BY: Rue CF

CUSTOMER'S COPY

DELIVERY TICKET

№ 95972

Illinois Mining Corp.

41 Walter Court · Lake In The Hills, IL 60156
(847) 854-1555

DATE 8-31 ORDER No. 068120

PLANT LOCATION YD 19

CHARGE TO Burns

JOB ADDRESS Pitney

CITY [illegible]

MATERIAL: [illegible]

WEIGHTS:

GROSS WEIGHT 71 LBS.

TARE 30580 LBS.

NET WEIGHT 40420 LBS.

COMMENTS: [illegible] 1507419 20.21

CARRIER [illegible]

TRUCK No. 44 DRIVER [illegible]

All material prices are quoted based on curb side delivery. Customer/Contractor agrees to provide a suitable roadway from public highway to the place where product is to be unloaded. Customer agrees to be responsible for all damage or back charges if clear access beyond the curb line is not provided. Any fill to be transported off site must be clear of all contaminates that would otherwise cause it to be hazardous or special waste, unless manifested as such. Customer/Contractor, when loading spoil out, will be responsible for any overweight fines, any additional charges, or removal costs incurred when dumping at Customer/Contractor authorized dumps.

RECEIVED BY: [illegible]

CUSTOMER'S COPY

DELIVERY TICKET

№ 95973

Illinois Mining Corp.

41 Walter Court · Lake In The Hills, IL 60156
(847) 854-1555

DATE 8-31 ORDER No. [illegible]

PLANT LOCATION VD 19

CHARGE TO Balan 3

JOB ADDRESS Pitney

CITY Chicago

MATERIAL: CA 6 C 88

WEIGHTS:

GROSS WEIGHT 71450 LBS.

TARE 30520 LBS.

NET WEIGHT 40900 LBS.

COMMENTS: Ins# 1507466 20.45

CARRIER [illegible]

TRUCK No. 94 DRIVER [illegible]

All material prices are quoted based on curb side delivery. Customer/Contractor agrees to provide a suitable roadway from public highway to the place where product is to be unloaded. Customer agrees to be responsible for all damage or back charges if clear access beyond the curb line is not provided. Any fill to be transported off site must be clear of all contaminates that would otherwise cause it to be hazardous or special waste, unless manifested as such. Customer/Contractor, when loading spoil out, will be responsible for any overweight fines, any additional charges, or removal costs incurred when dumping at Customer/Contractor authorized dumps.

RECEIVED BY: [illegible]

CUSTOMER'S COPY

DELIVERY TICKET

№ 95974

Illinois Mining Corp.

41 Walter Court · Lake In The Hills, IL 60156
(847) 854-1555

DATE 8-31 ORDER No. 068120

PLANT LOCATION VD 19

CHARGE TO Burn's

JOB ADDRESS Pitney

CITY Chicago

MATERIAL: CA6 G48

WEIGHTS:

GROSS WEIGHT 72280 LBS.

TARE 30580 LBS.

NET WEIGHT 41710 LBS.

COMMENTS: M3 150731 20.85

CARRIER U4

TRUCK No. 44 DRIVER [illegible]

All material prices are quoted based on curb side delivery. Customer/Contractor agrees to provide a suitable roadway from public highway to the place where product is to be unloaded. Customer agrees to be responsible for all damage or back charges if clear access beyond the curb line is not provided. Any fill to be transported off site must be clear of all contaminates that would otherwise cause it to be hazardous or special waste, unless manifested as such. Customer/Contractor, when loading spoil out, will be responsible for any overweight fines, any additional charges, or removal costs incurred when dumping at Customer/Contractor authorized dumps.

RECEIVED BY: [illegible]

CUSTOMER'S COPY

Remediation Progress Schedule
Former Pitney Court Station

Burns & McDonnell
SINCE 1898

Pitney Court Remediation Schedule
August 2007

ID	Task Name	Start
1	**Site Preparation**	**Mon 8/21/06**
2	Notification to CDOT	Mon 8/21/06
3	Notification of vendors	Mon 8/21/06
4	Pre-activity settlement monitoring	Tue 8/29/06
5	Deliver air stations	Tue 9/5/06
6	Set up air stations	Wed 9/6/06
7	Clean and TV sewer point for MWRD Permit	Tue 9/12/06
8	**Site Remediation**	**Mon 9/11/06**
9	RW Collins mob to site	Mon 9/11/06
10	Excavation in areas CF003 thru CF006	Thu 9/14/06
11	Excavation in areas CF009 thru CF012	Mon 9/25/06
12	Excavation in areas CF015 thru CF018	Mon 10/2/06
13	Excavation in areas CF021 thu CF023	Mon 10/16/06
14	Excavation in areas CF027 thru CF029	Mon 10/30/06
15	Excavation in areas CF033 thru CF035	Mon 11/13/06
16	Thatcher Installation of Sheeting along River	Mon 11/13/06
17	Excavation in areas CF040 thru CF042	Mon 11/20/06
18	Thatcher installation of tie rods along Pitney Court	Wed 11/22/06
19	Excavation in areas CF046 thru CF048 and CF053 thru CF055	Mon 11/27/06
20	Excavation in areas CF045, CF056 & CF057	Mon 12/4/06
21	Excavation in areas CF069 thru CF077	Mon 12/11/06
22	Installation overflow sewer bypass line	Wed 12/20/06
23	Excavation of areas CF078 thru CF081	Mon 12/25/06
24	Install permenant replacement sewer	Mon 1/29/07
25	Back Fill Sewer Area (CF073 - CF081)	Mon 2/5/07
26	Excavation in areas CF007, CF013 & CF019	Mon 1/22/07
27	Excavation in areas CF020, CF025 & CF026	Thu 2/1/07
28	Excavation in areas CF037 & CF038	Tue 2/13/07
29	Excavation in areas CF039, CF049 & CF56	Fri 2/23/07
30	Excavation in areas CF050, CF051, CF061 & CF062	Fri 3/9/07
31	Excavation in areas CF067 and CF072	Fri 3/23/07
32	Excavation in areas CF095, CF109, CF123, CF137 & CF151	Mon 4/9/07
33	Excavation in areas CF094, CF108, CF122, CF136 & CF150	Mon 4/23/07
34	Excavation in areas CF093, CF107, CF121, CF135 & CF149	Mon 4/30/07
35	Excavation in areas CF091, CF092, CF105 & CF106	Mon 5/7/07
36	Excavation in areas CF120	Mon 5/14/07
37	Excavation in areas CF089 & CF090	Mon 5/21/07
38	Excavation in areas CF104 & CF105	Mon 5/28/07
39	Excavation in areas CF118 & CF119	Mon 6/4/07
40	Excavation in areas CF133, CF134, CF147 & CF148	Mon 6/11/07

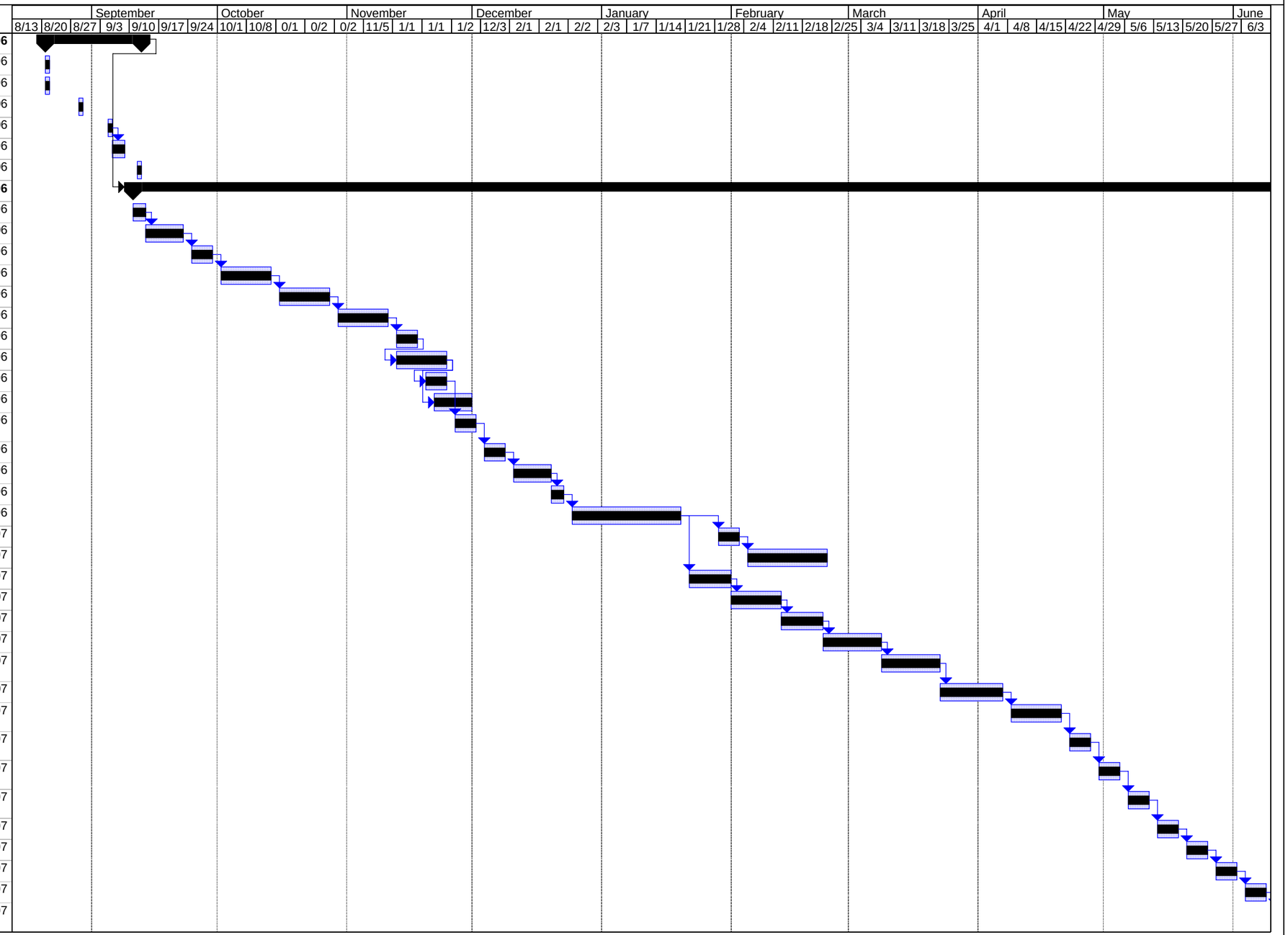

Project: Pitney Court August 2007 Pitr
Date: Mon 8/27/07

Task		Milestone		Rolled Up Split		External Tasks		Deadline	
Split		Summary		Rolled Up Milestone		Project Summary			
Progress		Rolled Up Task		Rolled Up Progress		External Milestone			

Pitney Court Remediation Schedule
August 2007

ID	Task Name	Start
41	Excavation in areas CF132 & CF146	Mon 6/18/07
42	Excavation in areas CF131 & CF145	Mon 6/25/07
43	Excavation in areas CF130 & CF144	Mon 7/2/07
44	Excavation in areas CF116 & CF117	Mon 7/9/07
45	Excavation in areas CF129 & CF143	Mon 7/16/07
46	Excavation in areas CF101, CF102 & CF115	Mon 7/23/07
47	Excavation in areas CF127, CF128, CF141 & CF142	Mon 8/6/07
48	Excavation in areas CF125, CF126, CF139 & CF140	Mon 8/20/07
49	Excavation in areas CF099, CF100, CF127 & CF128	Mon 9/3/07
50	Excavation in areas CF097, CF098, CF111 & CF112	Mon 9/17/07
51	Excavation in areas CF083 thru CF088	Mon 10/1/07
52	Additional Earth Rention in areas CF018, CF024, CF03	Mon 9/17/07
53	Concrete foundation demolition using Bustar	Mon 10/15/07
54	Remove concrete foundation	Mon 10/29/07
55	Excavation in areas CF018, CF024 & CF030	Mon 12/3/07
56	Excavation in areas CF036, CF043 & CF044	Mon 12/17/07
57	Excavation in areas CF060 & CF066	Mon 12/31/07
58	Earth retention along southern edge of site	Mon 10/15/07
59	Excavation in areas CF082 & CF096	Mon 1/14/08
60	Excavation in areas CF110, CF124 & CF138	Mon 1/21/08
61	Excavation around perimeter of site	Mon 2/4/08
62	**Site Restoration**	Mon 3/3/08
63	**Post Remediation Air Sampling**	Mon 3/24/08
64	**Demobilize**	Mon 4/7/08

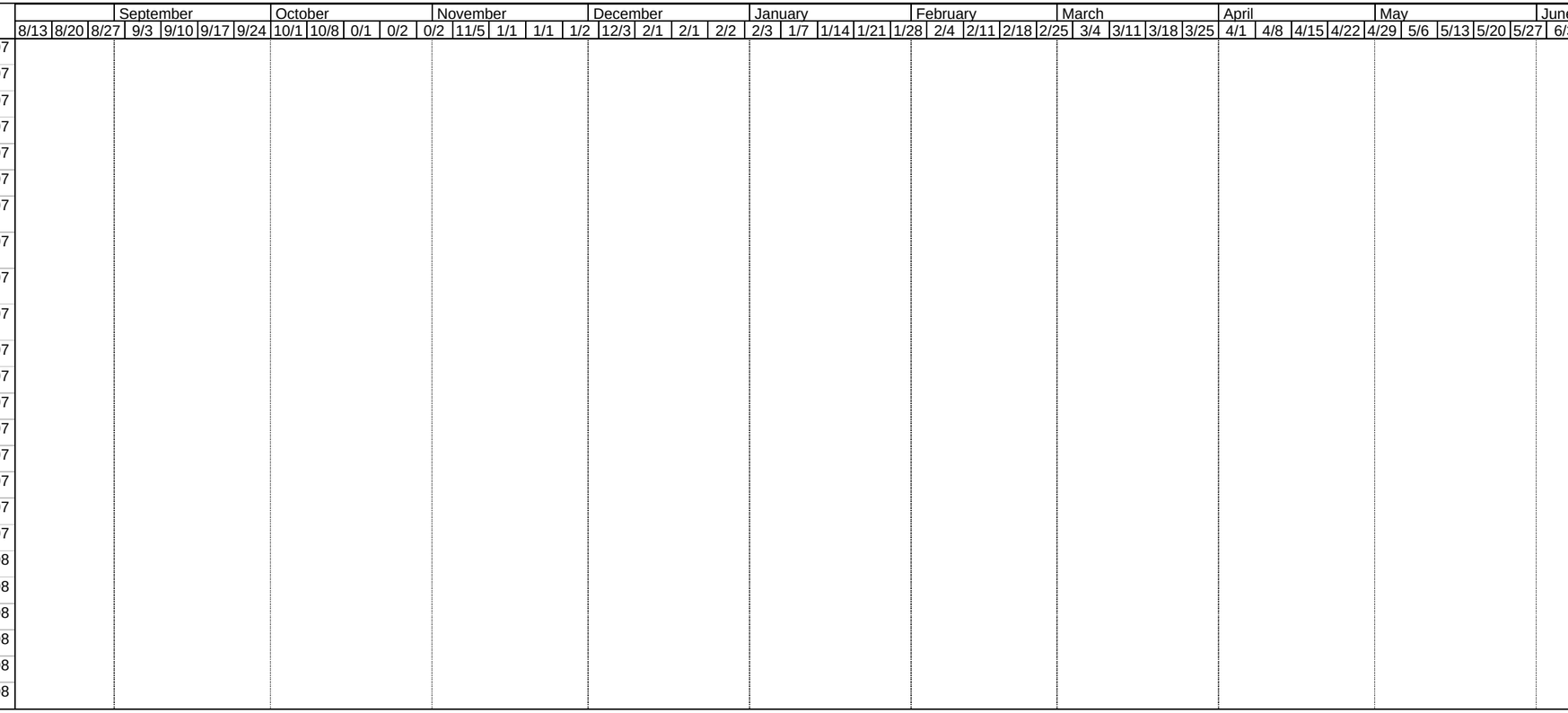

Project: Pitney Court August 2007 Pitr
Date: Mon 8/27/07

Task		Milestone		Rolled Up Split		External Tasks		Deadline	
Split		Summary		Rolled Up Milestone		Project Summary			
Progress		Rolled Up Task		Rolled Up Progress		External Milestone			

Pitney Court Remediation Schedule
August 2007

ID	Task Name
1	**Site Preparation**
2	Notification to CDOT
3	Notification of vendors
4	Pre-activity settlement monitoring
5	Deliver air stations
6	Set up air stations
7	Clean and TV sewer point for MWRD Permit
8	**Site Remediation**
9	RW Collins mob to site
10	Excavation in areas CF003 thru CF006
11	Excavation in areas CF009 thru CF012
12	Excavation in areas CF015 thru CF018
13	Excavation in areas CF021 thu CF023
14	Excavation in areas CF027 thru CF029
15	Excavation in areas CF033 thru CF035
16	Thatcher Installation of Sheeting along River
17	Excavation in areas CF040 thru CF042
18	Thatcher installation of tie rods along Pitney Court
19	Excavation in areas CF046 thru CF048 and CF053 thru CF055
20	Excavation in areas CF045, CF056 & CF057
21	Excavation in areas CF069 thru CF077
22	Installation overflow sewer bypass line
23	Excavation of areas CF078 thru CF081
24	Install permenant replacement sewer
25	Back Fill Sewer Area (CF073 - CF081)
26	Excavation in areas CF007, CF013 & CF019
27	Excavation in areas CF020, CF025 & CF026
28	Excavation in areas CF037 & CF038
29	Excavation in areas CF039, CF049 & CF56
30	Excavation in areas CF050, CF051, CF061 & CF062
31	Excavation in areas CF067 and CF072
32	Excavation in areas CF095, CF109, CF123, CF137 & CF151
33	Excavation in areas CF094, CF108, CF122, CF136 & CF150
34	Excavation in areas CF093, CF107, CF121, CF135 & CF149
35	Excavation in areas CF091, CF092, CF105 & CF106
36	Excavation in areas CF120
37	Excavation in areas CF089 & CF090
38	Excavation in areas CF104 & CF105
39	Excavation in areas CF118 & CF119
40	Excavation in areas CF133, CF134, CF147 & CF148

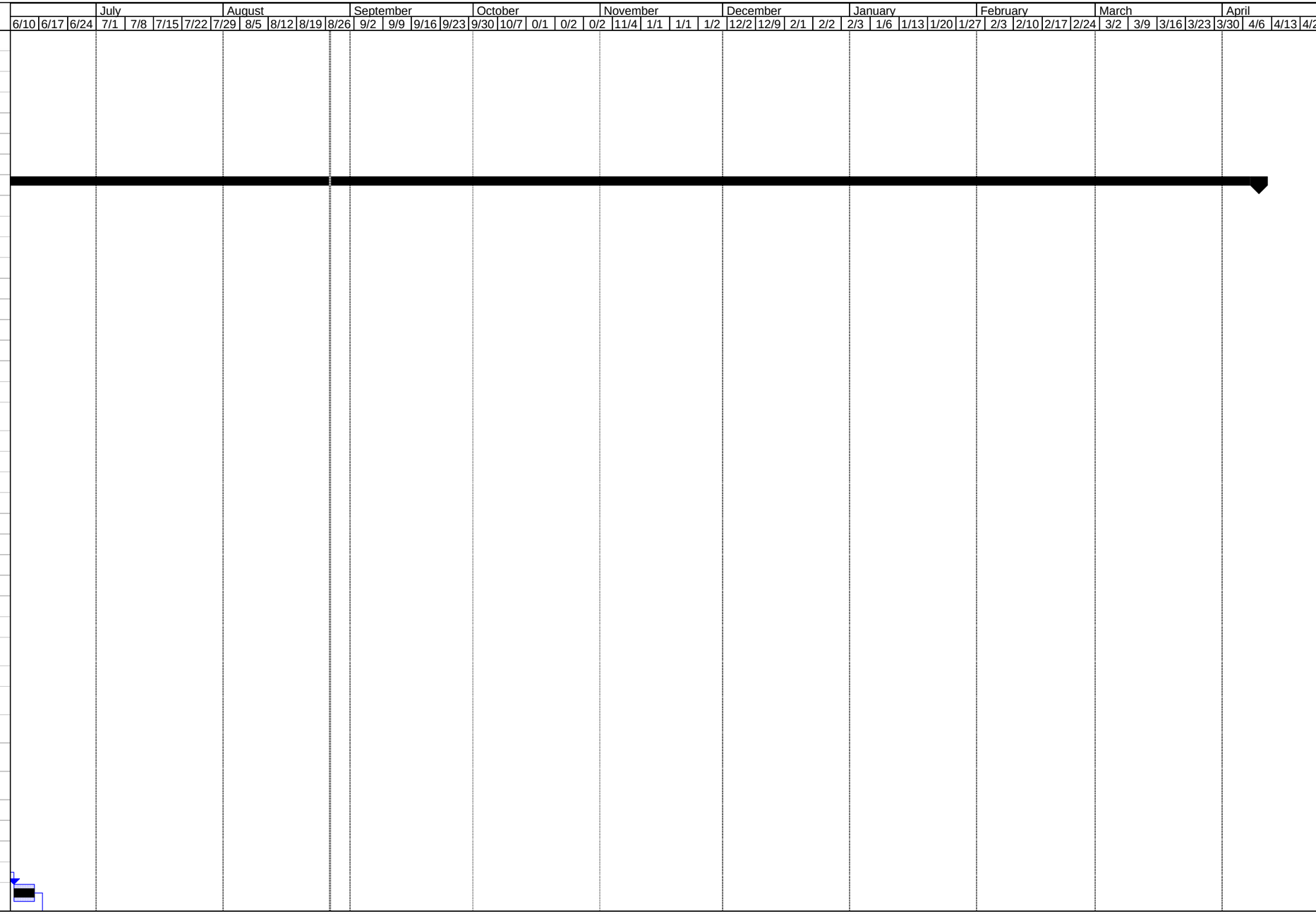

Project: Pitney Court August 2007 Pitr
Date: Mon 8/27/07

Task		Milestone		Rolled Up Split		External Tasks		Deadline	
Split		Summary		Rolled Up Milestone		Project Summary			
Progress		Rolled Up Task		Rolled Up Progress		External Milestone			

Pitney Court Remediation Schedule
August 2007

ID	Task Name
41	Excavation in areas CF132 & CF146
42	Excavation in areas CF131 & CF145
43	Excavation in areas CF130 & CF144
44	Excavation in areas CF116 & CF117
45	Excavation in areas CF129 & CF143
46	Excavation in areas CF101, CF102 & CF115
47	Excavation in areas CF127, CF128, CF141 & CF142
48	Excavation in areas CF125, CF126, CF139 & CF140
49	Excavation in areas CF099, CF100, CF127 & CF128
50	Excavation in areas CF097, CF098, CF111 & CF112
51	Excavation in areas CF083 thru CF088
52	Additional Earth Rention in areas CF018, CF024, CF03
53	Concrete foundation demolition using Bustar
54	Remove concrete foundation
55	Excavation in areas CF018, CF024 & CF030
56	Excavation in areas CF036, CF043 & CF044
57	Excavation in areas CF060 & CF066
58	Earth retention along southern edge of site
59	Excavation in areas CF082 & CF096
60	Excavation in areas CF110, CF124 & CF138
61	Excavation around perimeter of site
62	**Site Restoration**
63	**Post Remediation Air Sampling**
64	**Demobilize**

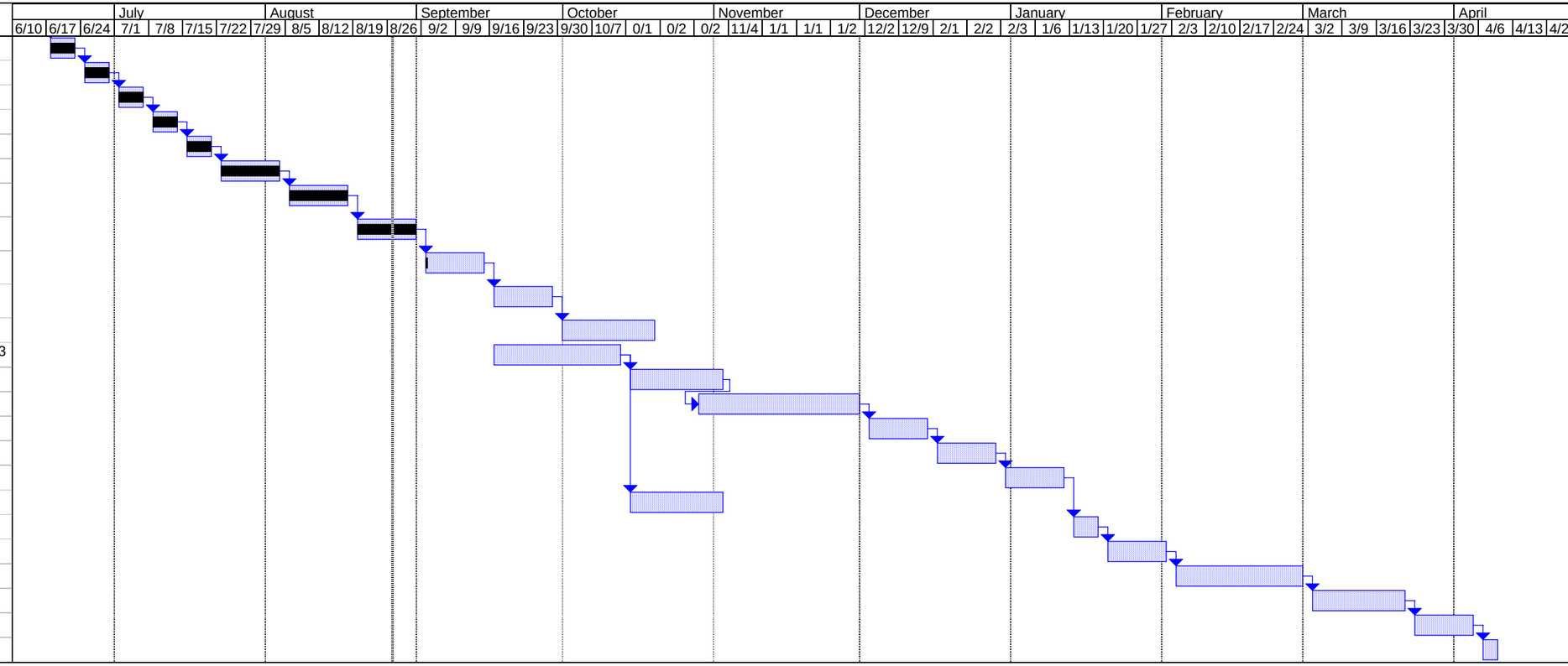

Project: Pitney Court August 2007 Pitr
Date: Mon 8/27/07

Task		Milestone		Rolled Up Split		External Tasks		Deadline	
Split		Summary		Rolled Up Milestone		Project Summary			
Progress		Rolled Up Task		Rolled Up Progress		External Milestone			