LAND ATLAS & PLAT BOOK

MONTGOMERY COUNTY

ILLINOIS

1997

14th Edition

EPA Region 5 Records Ctr.
282597

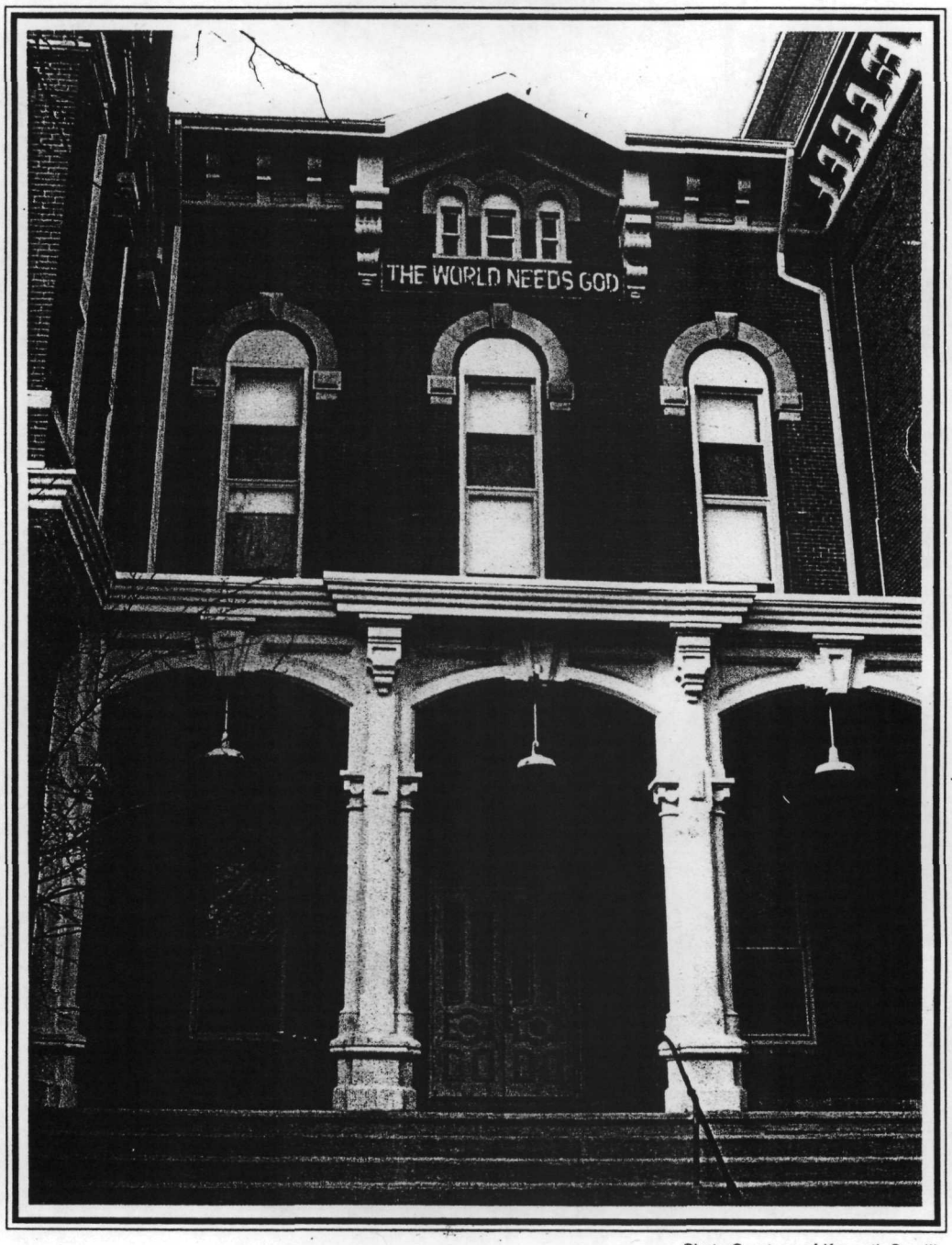

Photo Courtesy of Kenneth Sandlin

Compiled and Published by
RC P PUBLISHERS, Inc.
• 4 MONTGOMERY Avenue, P.O. Box 6126
1997 Illinois 61125

Distributed by
MONTGOMERY COUNTY FARM BUREAU
102 North Main
Hillsboro, Illinois 62049

004

HILLSBORO T. 8 N. - R. 4 W.

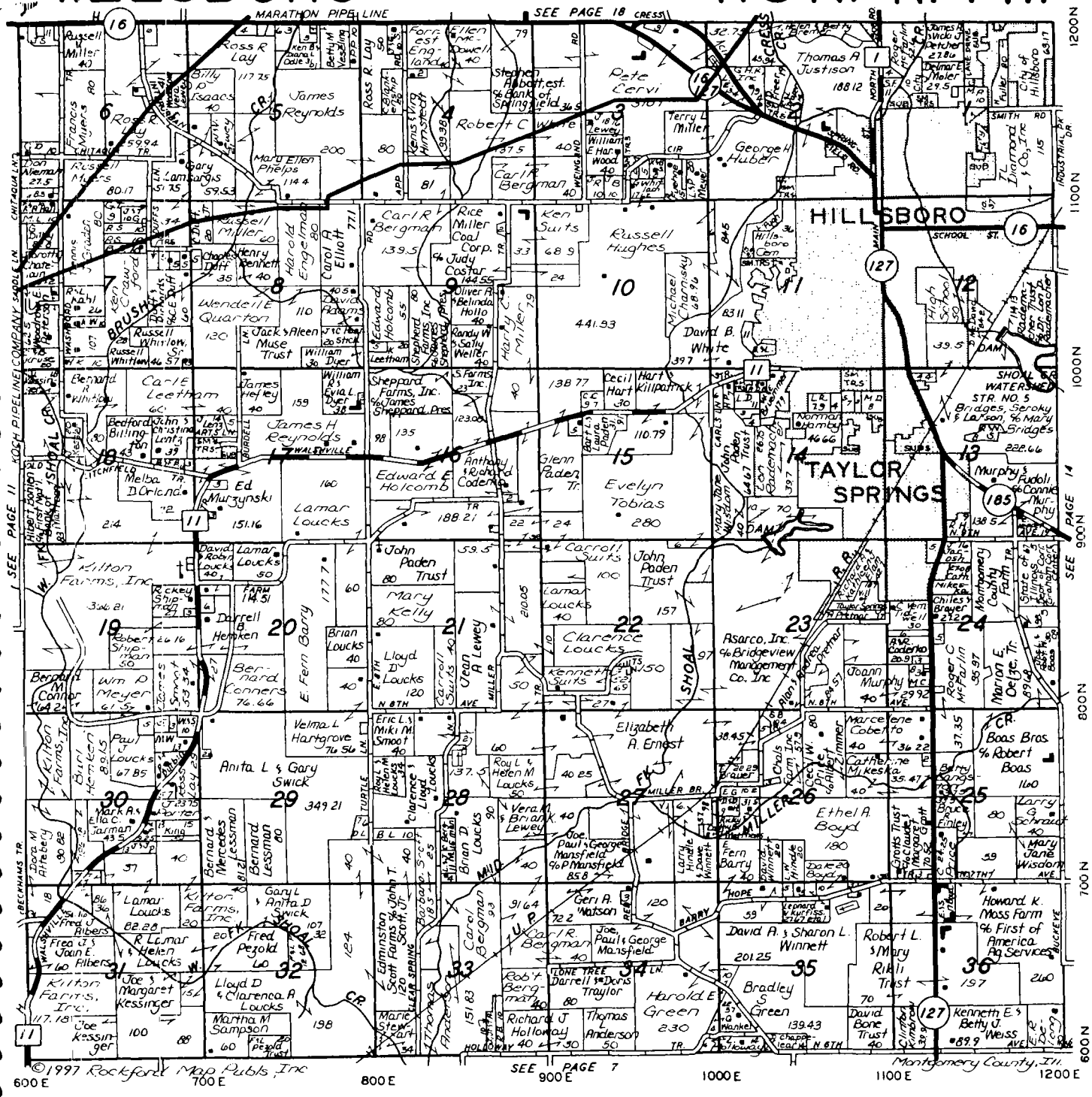

SPEARS TITLE COMPANY

ABSTRACTS — TITLE INSURANCE

PHONE & FAX: (217) 532-3113

205 SOUTH MAIN STREET • P.O. BOX 366 • HILLSBORO, ILLINOIS 62049

005

NORTH PART EAST FORK T.8N.-R.3W.

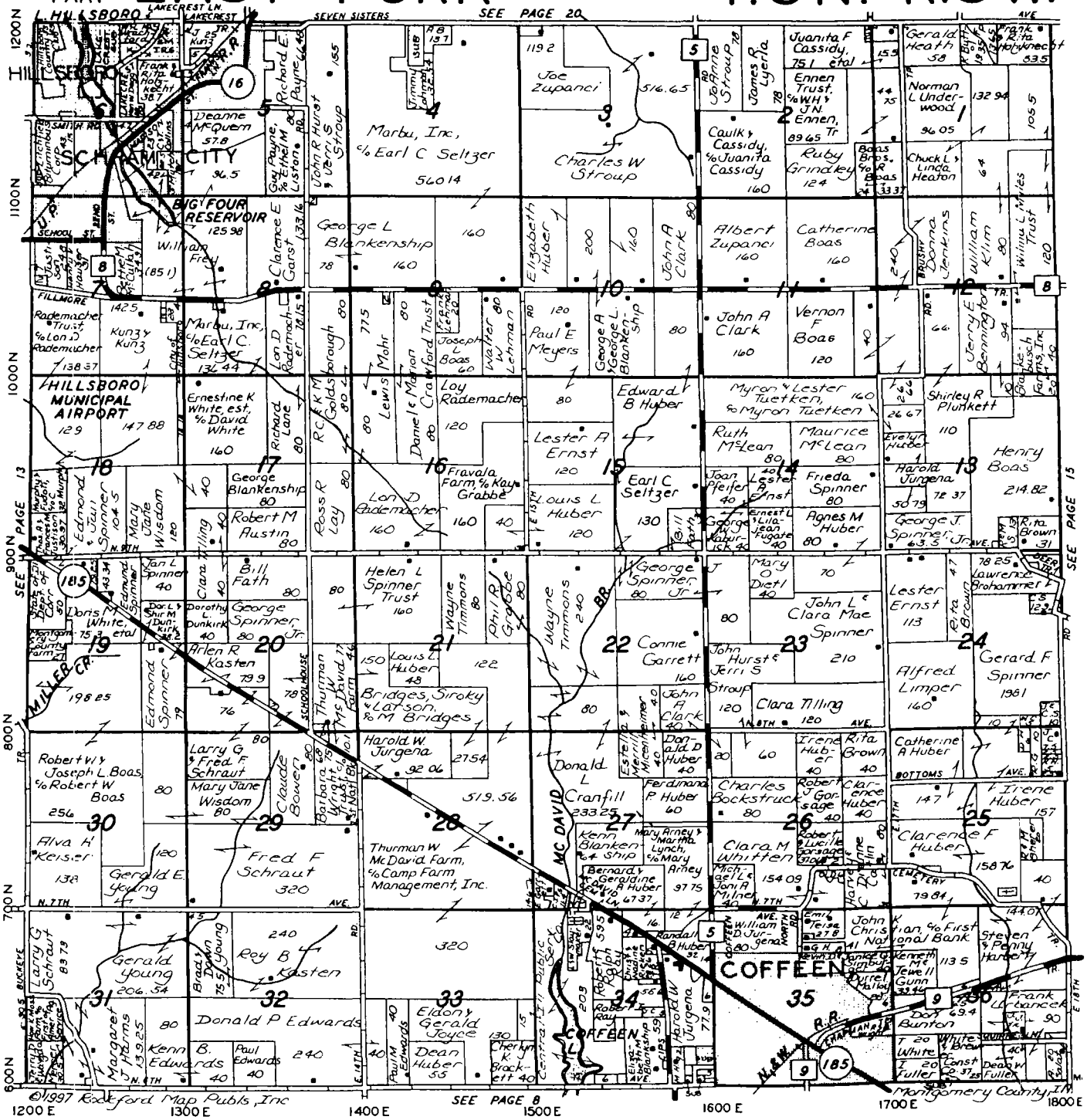

BOATMEN'S® BANKS

Soon To Be NationsBank

Strength You Can Bank On.

Hillsboro • Benld • Gillespie

Member FDIC

006

ILLINOIS STATE LIBRARY
3 7605 00009 613

) ATLAS & PLAT BOOK

MONTGOMERY COUNTY

ILLINOIS

2005

Photo by Ken Kashian, Illinois Farm Bureau.

MONTGOMERY *16th Edition*
2005 and Published by
AP PUBLISHERS, Inc.
ockfordmap.com
SIXTY YEARS OF EXCELLENCE
1944 - 2004

Distributed by
MONTGOMERY COUNTY FARM BUREAU
102 North Main
Hillsboro, Illinois 62049

001

HILLSBORO T.8N.-R.4W.

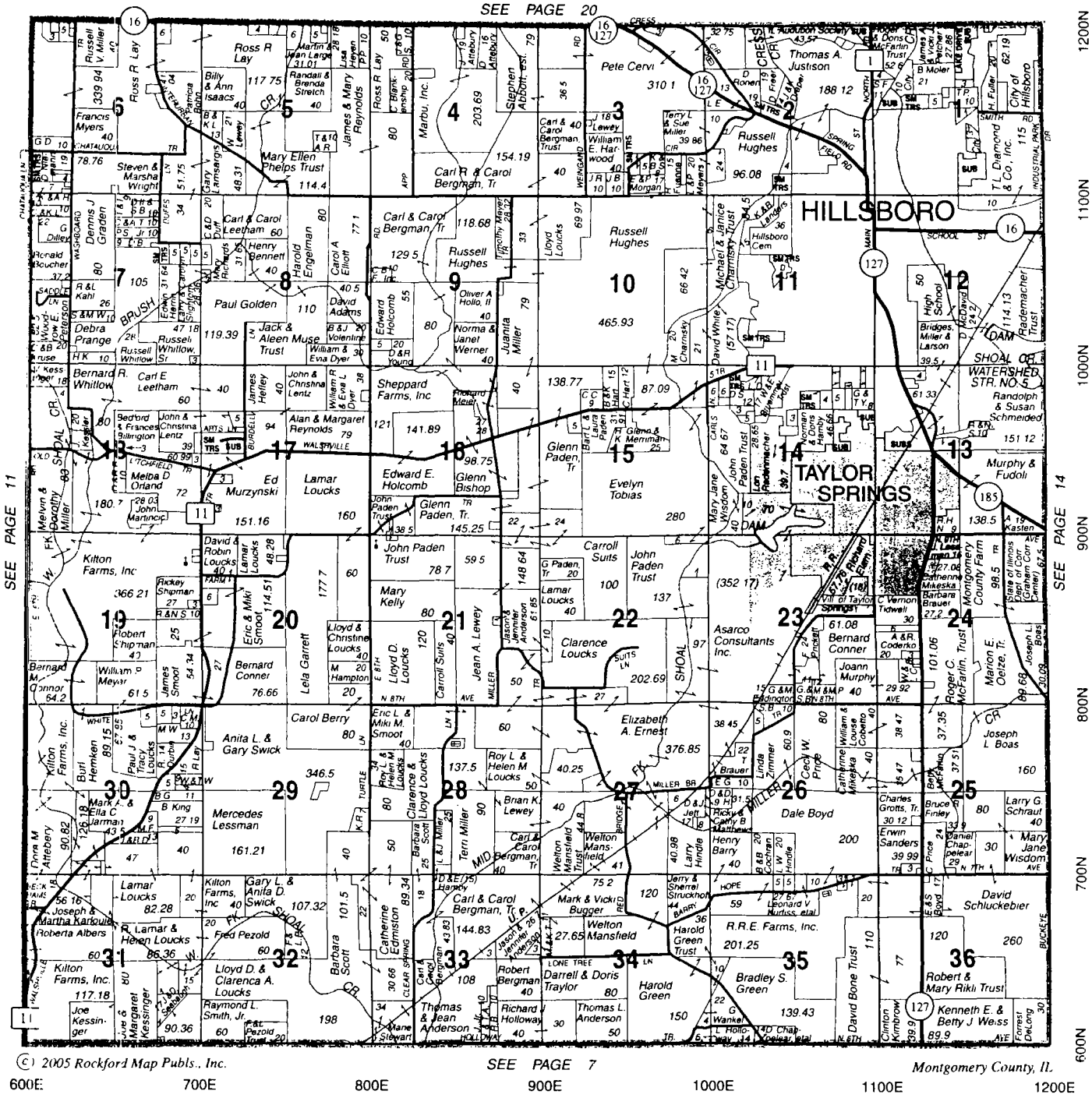

© 2005 Rockford Map Publs., Inc.

Montgomery County, IL

SPEARS TITLE COMPANY

002

NORTH PART **EAST FORK** **T.8N.-R.3W.**

SEE PAGE 22

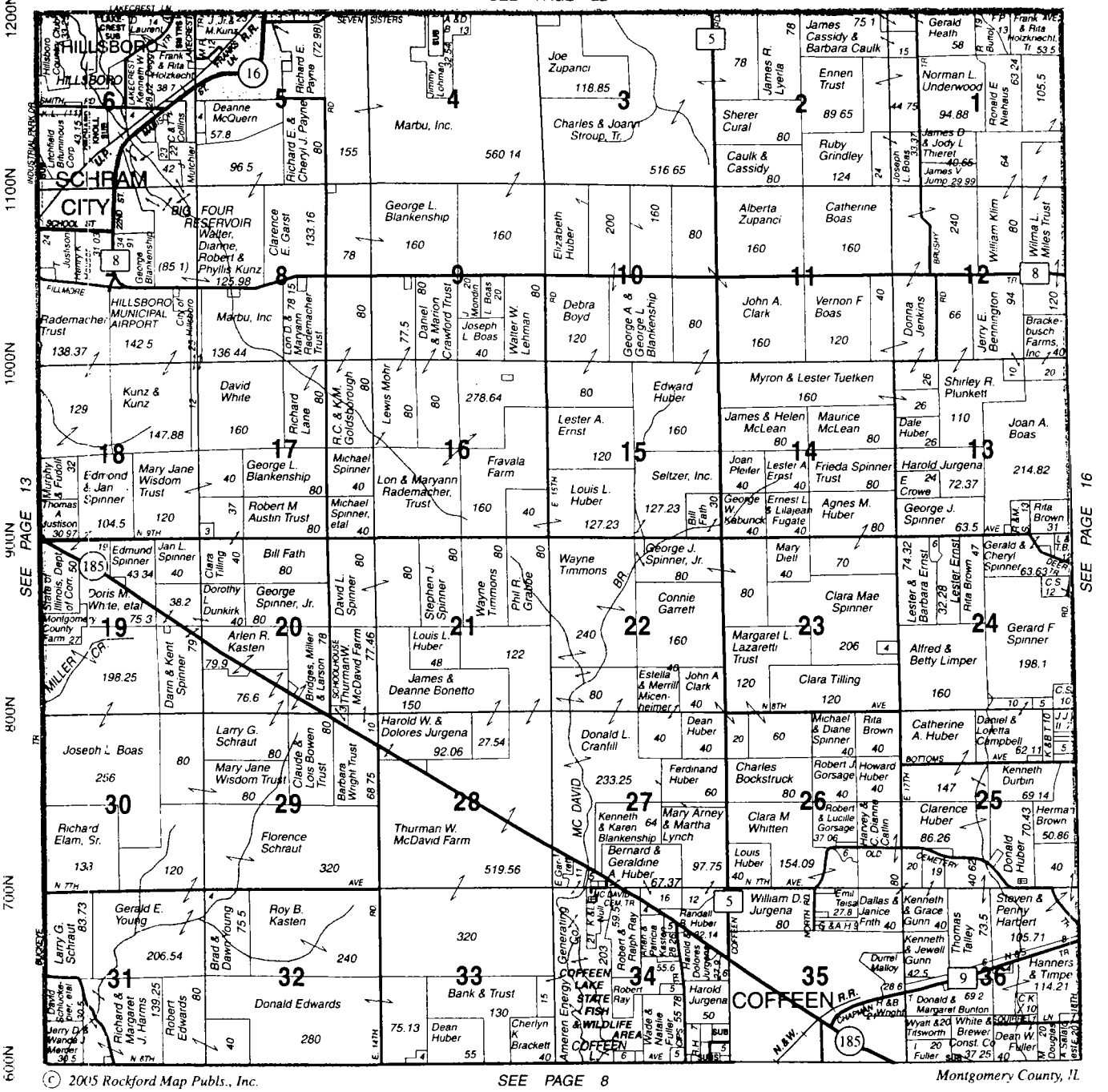

SEE PAGE 13

SEE PAGE 16

© 2005 Rockford Map Publs., Inc.

SEE PAGE 8

Montgomery County, IL

Bank of America

420 South Main Street
Hillsboro, Illinois 62049-0160

Phone: 217.532.3926
Fax: 217.532.3940

USA
Official Sponsor

003