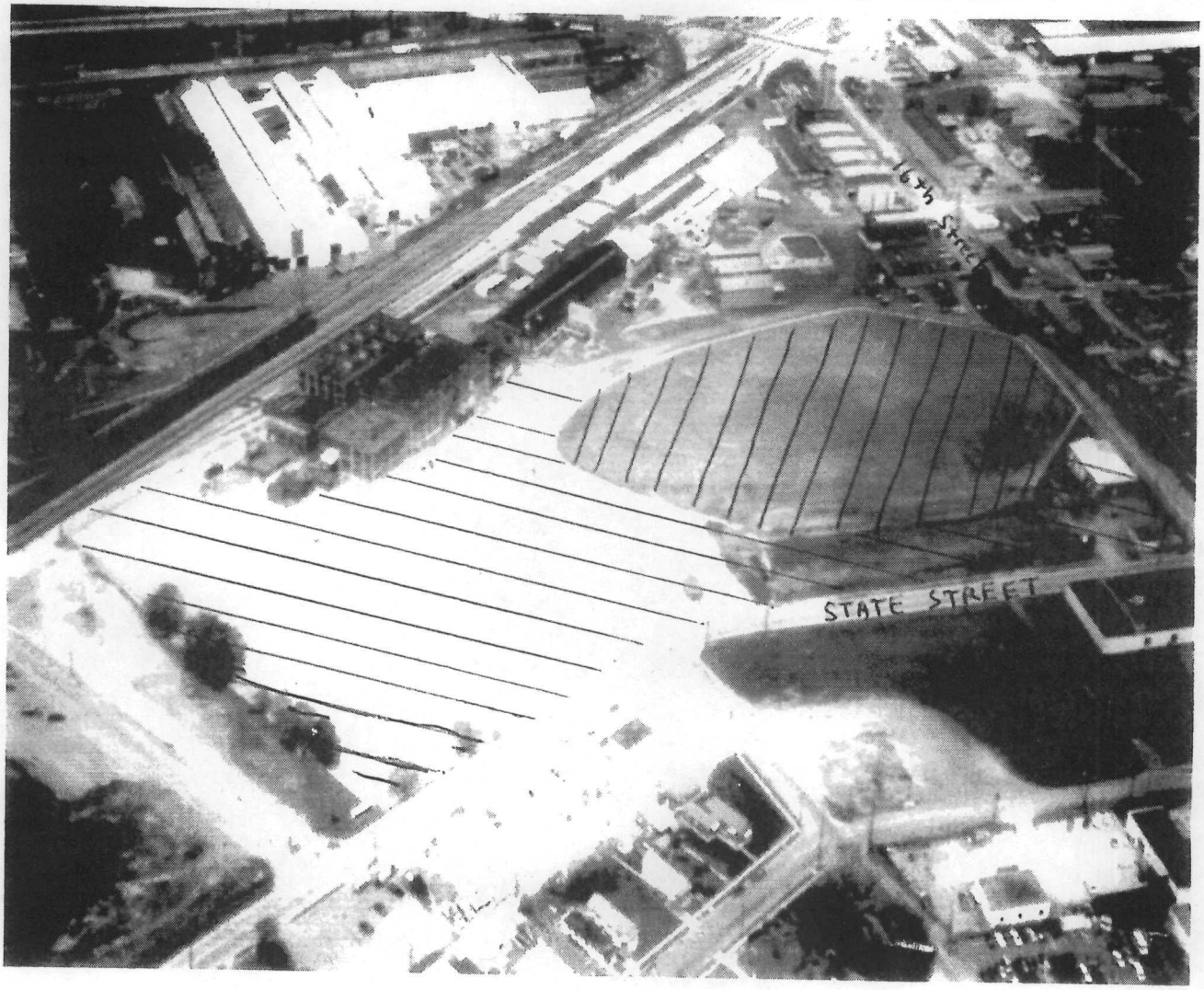

NL/TARACORP SITE

Industrial Site, Including Taracorp Pile
May 2000

Taracorp Property

Trust 454, BV&G Transport, and Rich Oil Properties

EPA Region 5 Records Ctr.
271160