United States
Environmental Protection
Agency

Environmental Monitoring
Systems Laboratory
P.O. Box 15027
Las Vegas NV 89114

TS-PIC-83037
March 1983

Research and Development

EPA

# Selected Aerial Photographs of Hazardous Waste Sites in Region 2

prepared for
EPA Region 2
and OERR

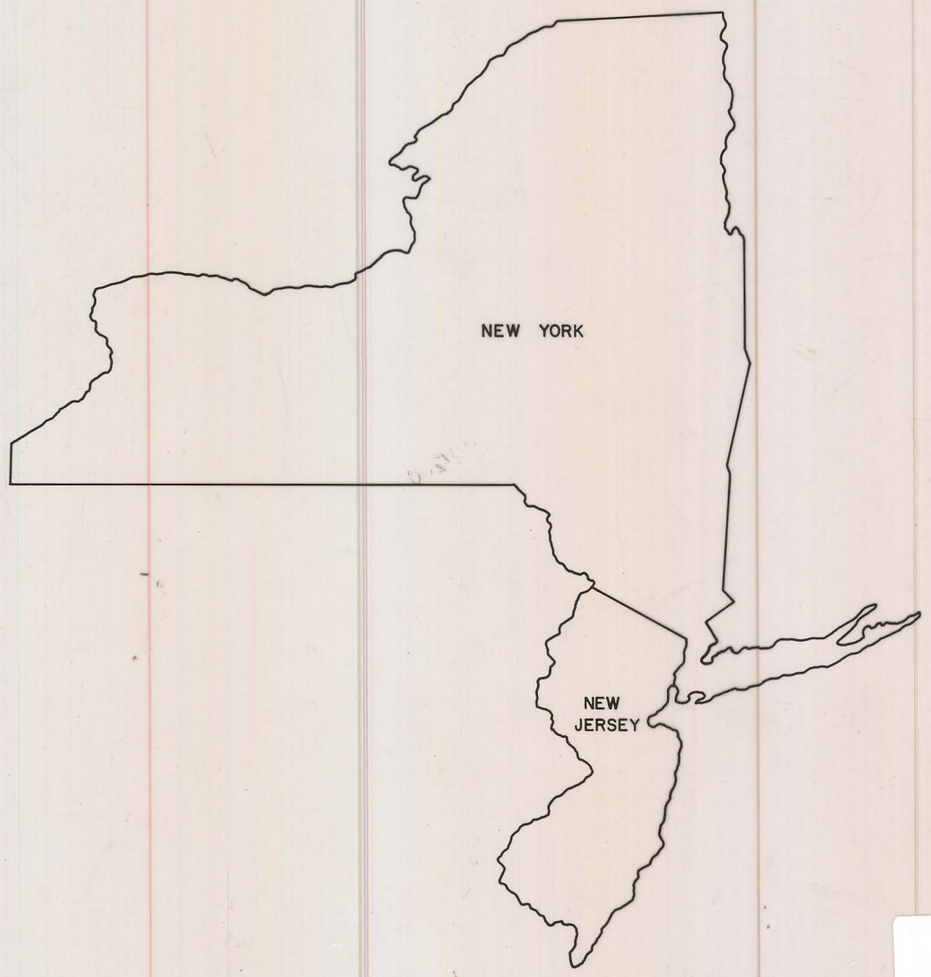


265520

Table of Contents


Introduction . . . . . page 1

Locator Map - New Jersey . . . . . page 2

New Jersey Photographs:

Borne Chemical . . . . . page 3
Burnt Fly Bog . . . . . page 4
Chemical Control . . . . . page 9
Global Landfill . . . . . page 10
Imperial Oil . . . . . page 12
Kin Buc Landfill . . . . . page 16
Lake Lefferts . . . . . page 19

Locator Map - New York . . . . . page 20

New York Photographs:

Brookfield Landfill . . . . . page 21
Old Bethpage Landfill . . . . . page 22
Pelham Bay Landfill . . . . . page 24
Port Washington Landfill . . . . . page 25

## Introduction

The aerial photographs used in this book were taken on March 30, 1982 using the Environmental Protection Agency's ENVIRO-POD camera system. The overflight was planned and carried out by Region II personnel.

These color photographs include both vertical and oblique views of hazardous waste sites in New Jersey and New York and have been enlarged to twice their original size. A locator map is included to show approximate site locations.

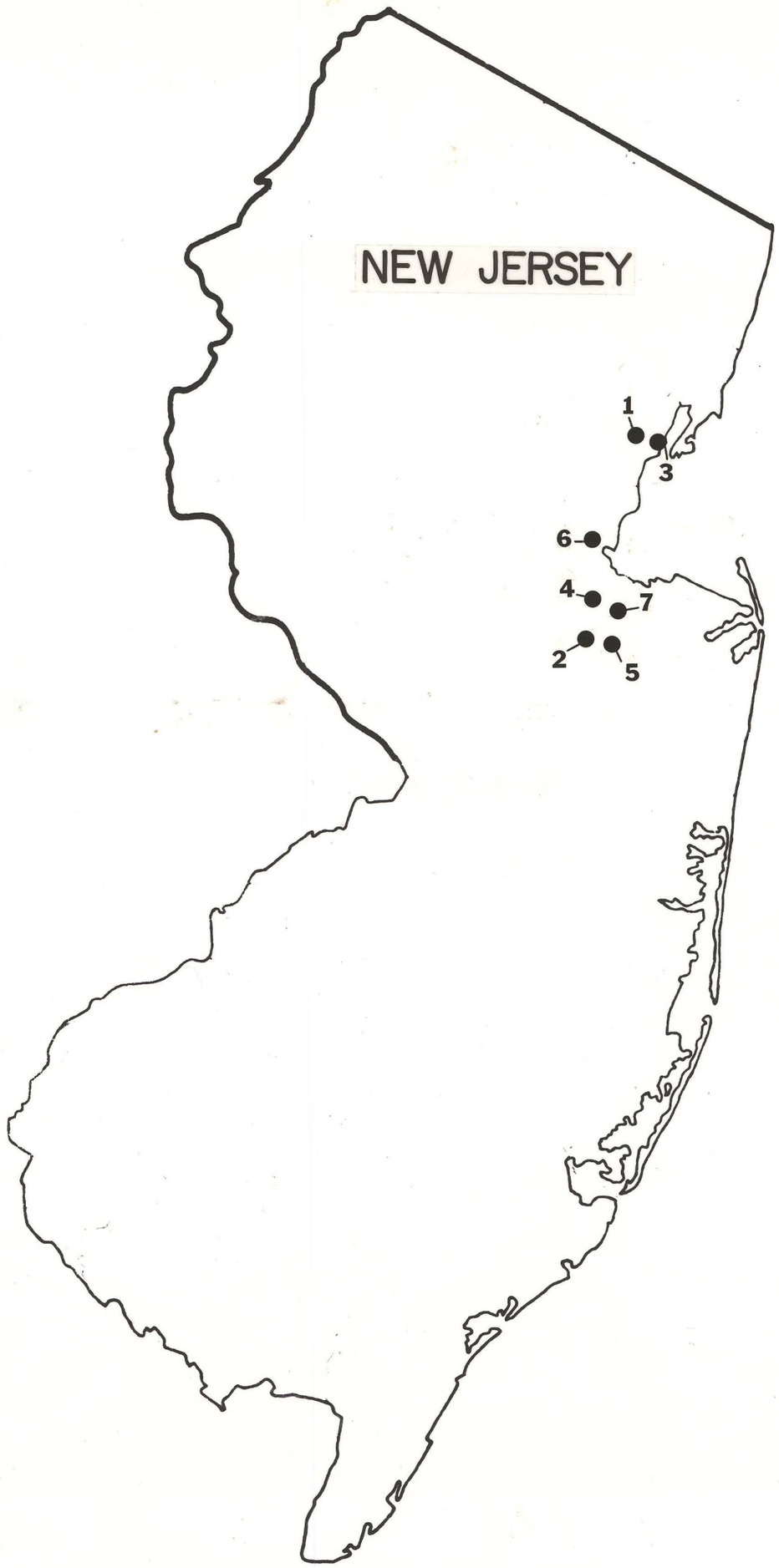


1. Borne Chemical
   Elizabeth, New Jersey

2. Burnt Fly Bog
   Middlesex County New Jersey

3. Chemical Control
   Elizabeth, New Jersey

4. Global Landfill
   Old Bridge, New Jersey

5. Imperial Oil
   Morganville, New Jersey

6. Kin Buc Landfill
   Edison, New Jersey

7. Lake Lefferts
   Matawan, New Jersey

1. Borne Chemical
Elizabeth, New Jersey

2. Burnt Fly Bog
Middlesex County, New Jersey

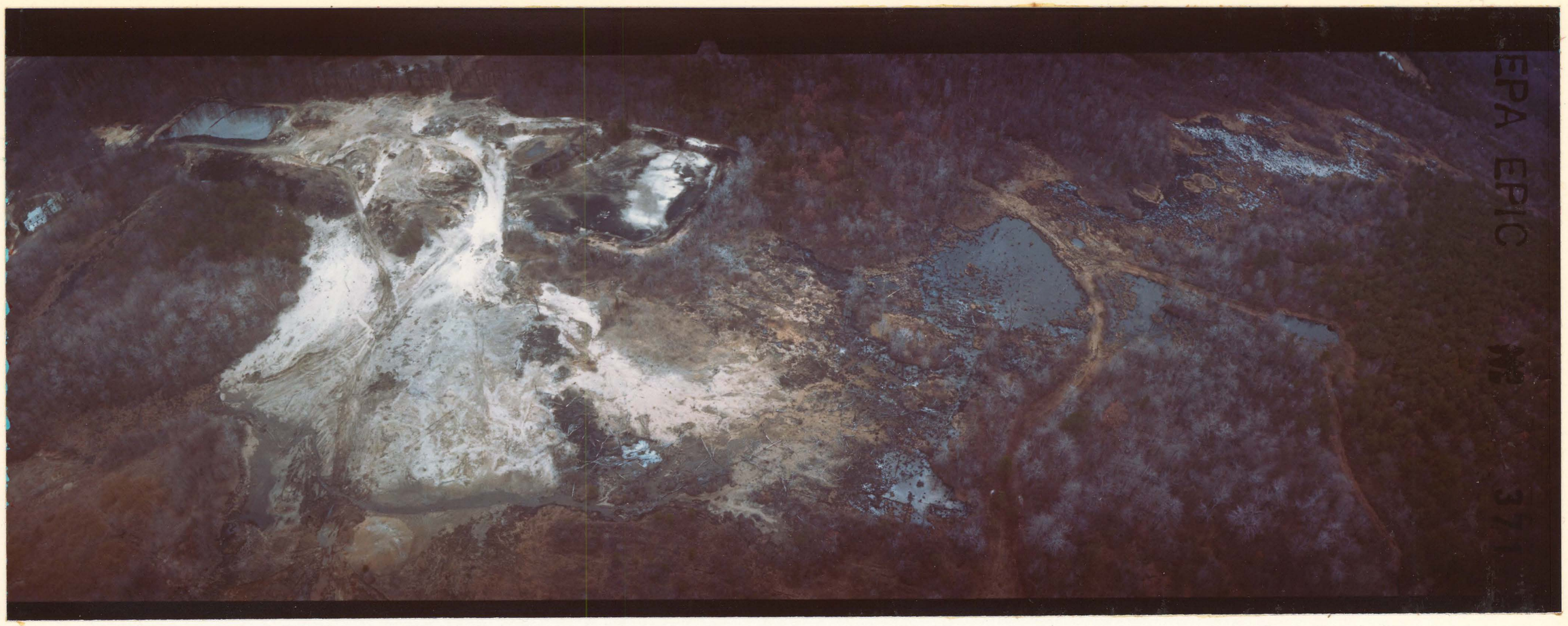


2. Burnt Fly Bog
Middlesex County, New Jersey

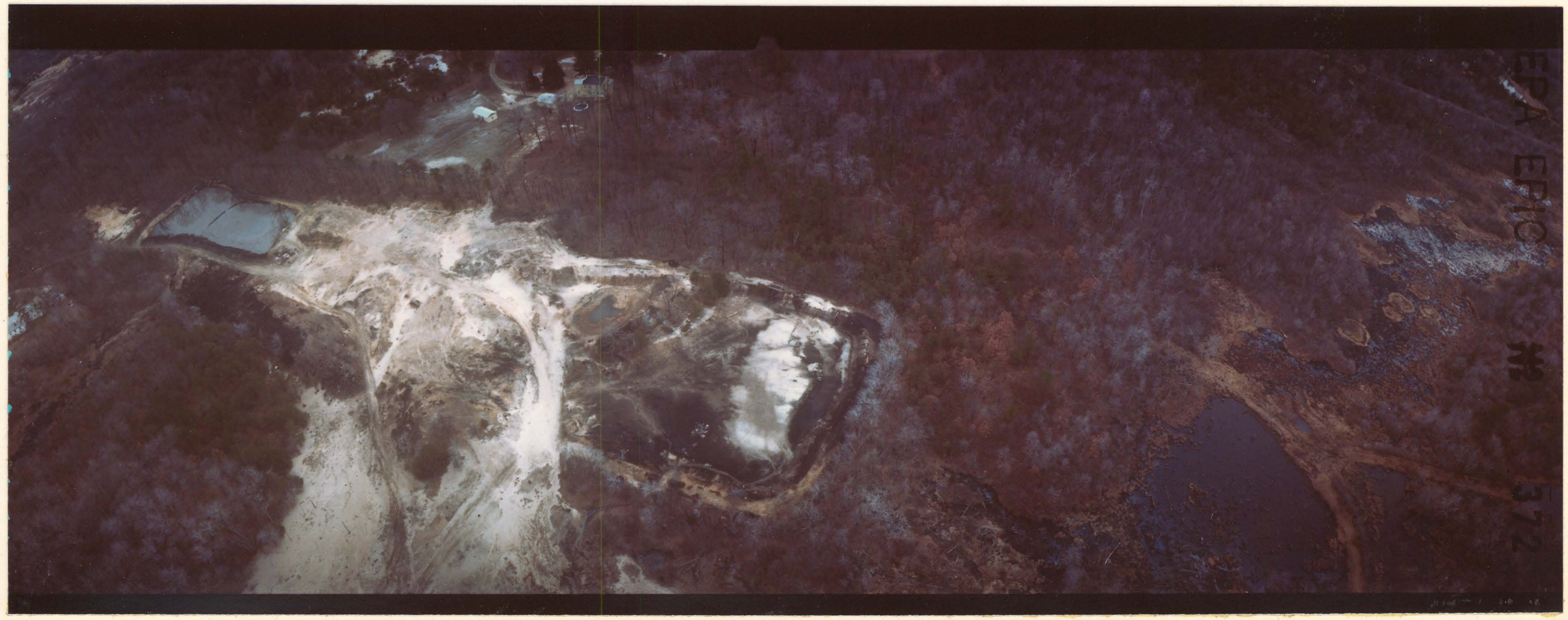

2. Burnt Fly Bog
Middlesex County, New Jersey

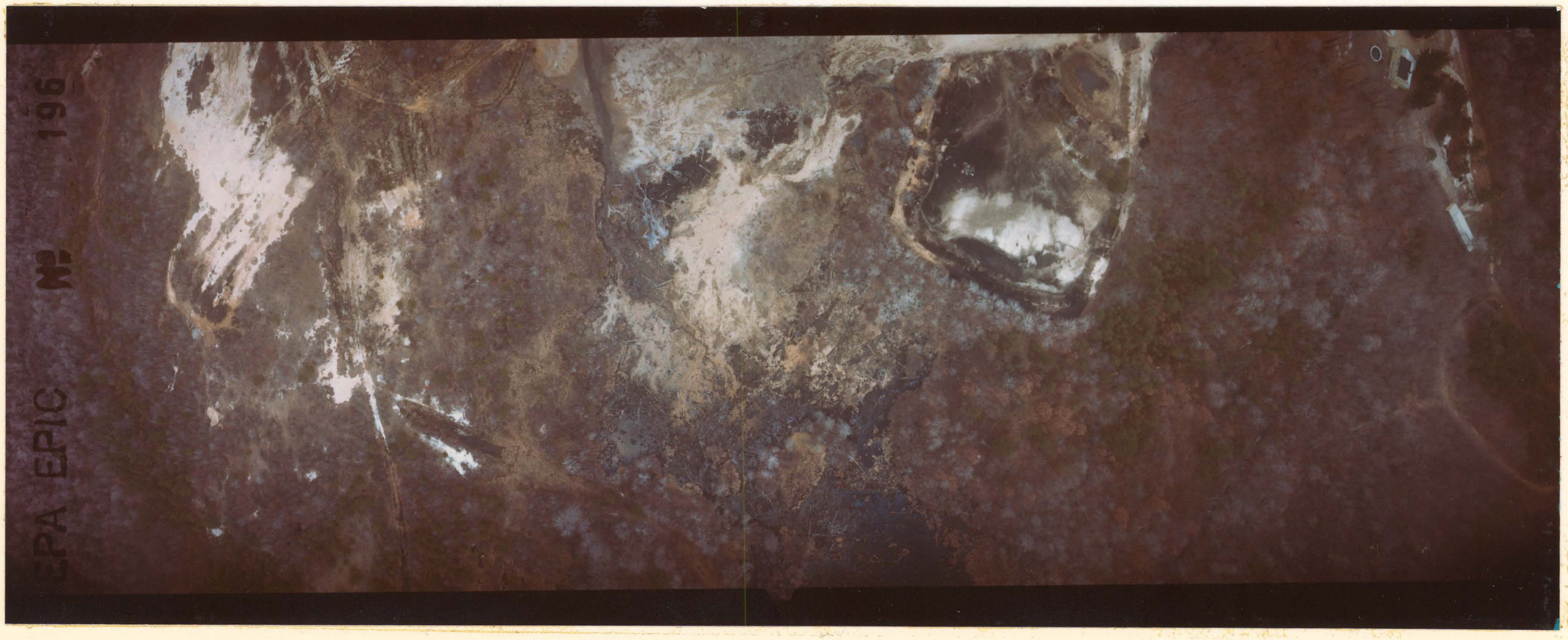

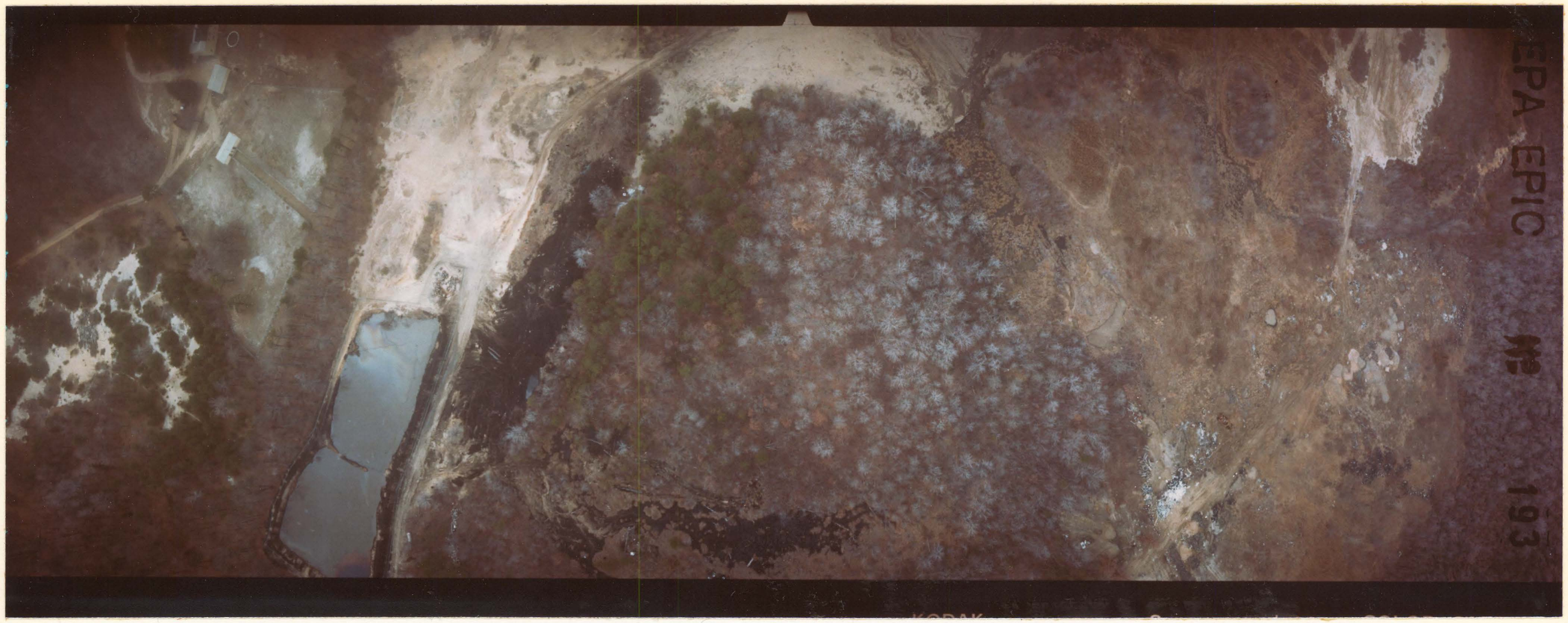


2. Burnt Fly Bog
Middlesex County, New Jersey

2. Burnt Fly Bog
Middlesex County, New Jersey

3. Chemical Control
Elizabeth, New Jersey

4. Global Landfill
Old Bridge, New Jersey

4. Global Landfill
Old Bridge, New Jersey

5. Imperial Oil
Morganville, New Jersey

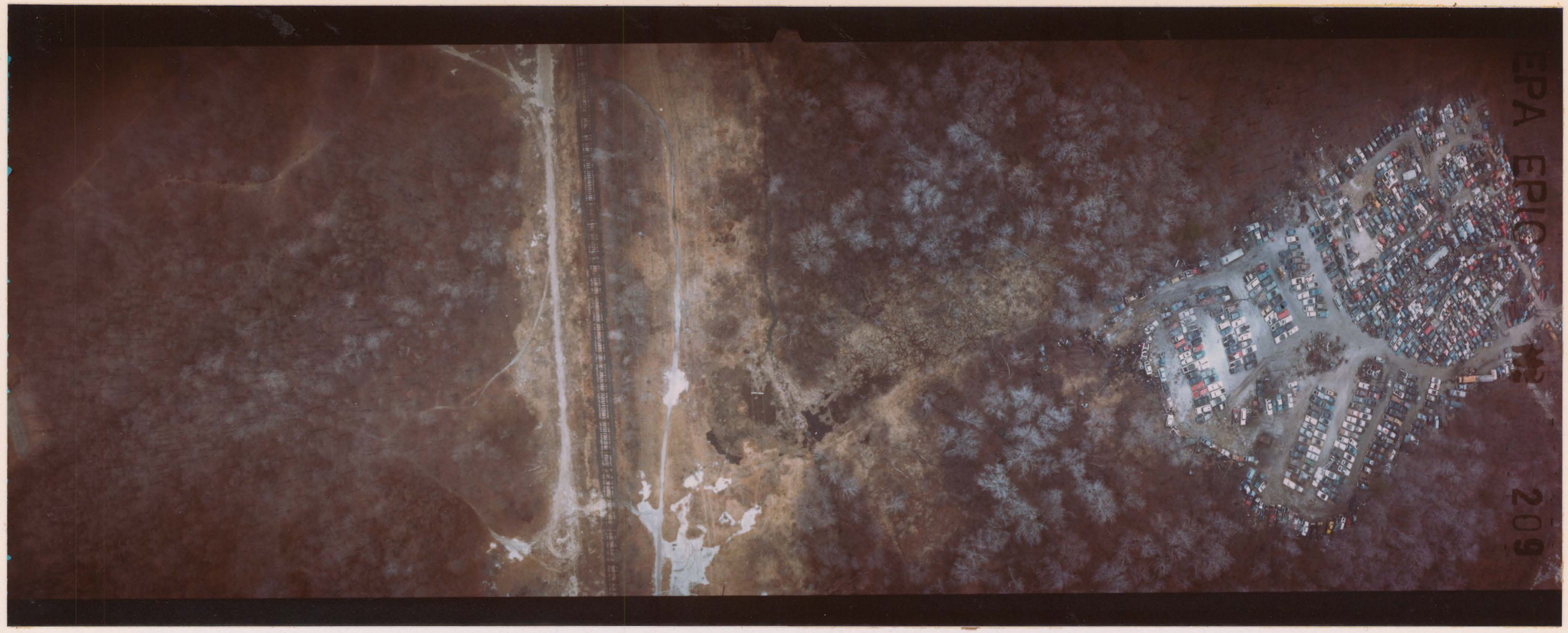


5. Imperial Oil
Morganville, New Jersey

5. Imperial Oil
Morganville, New Jersey

5. Imperial Oil
Morganville, New Jersey

6. Kin Buc Landfill
Edison, New Jersey

6. Kin Buc Landfill
Edison, New Jersey

6. Kin Buc Landfill
Edison, New Jersey

7. Lake Lefferts
Matawan, New Jersey

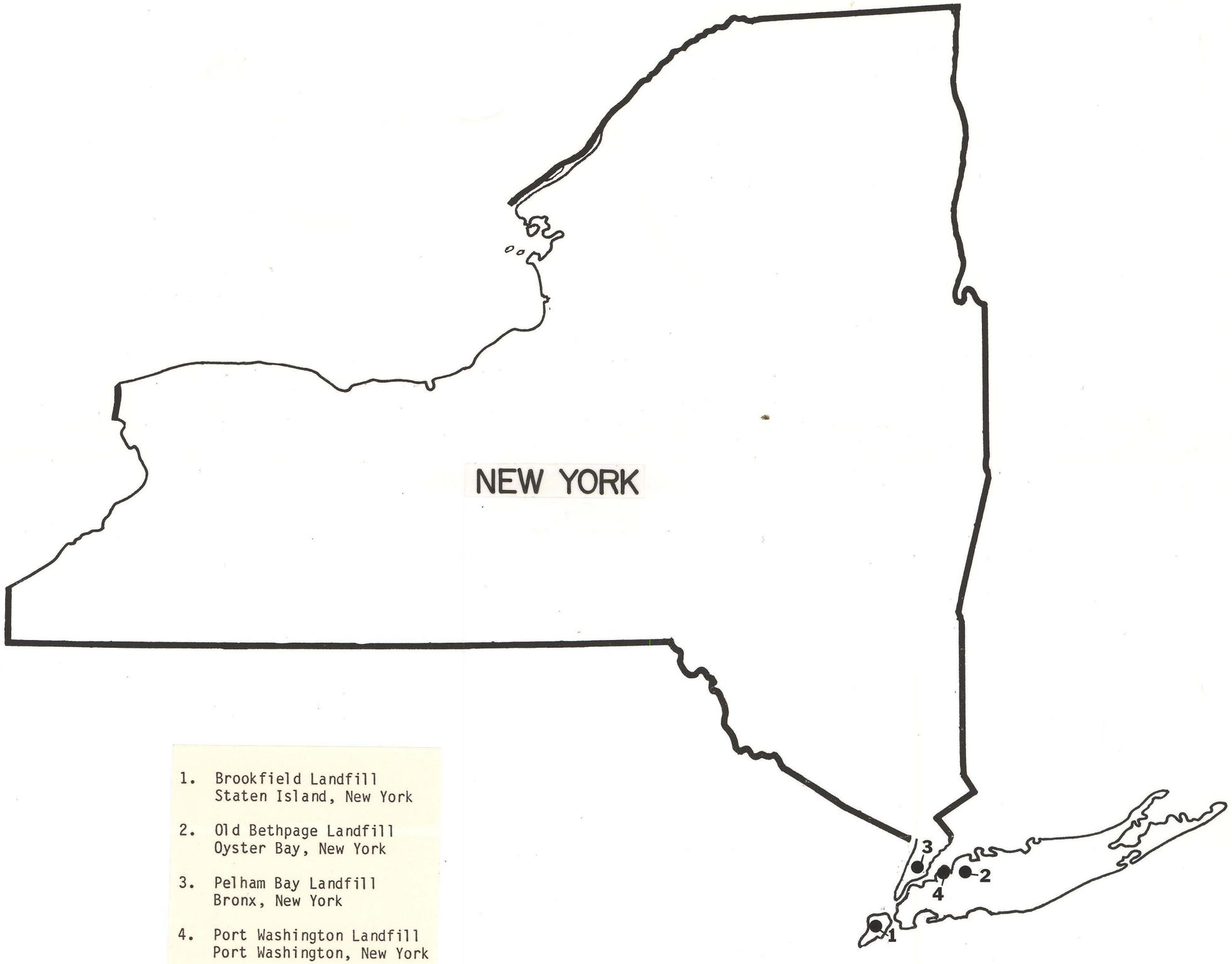


1. Brookfield Landfill
   Staten Island, New York

2. Old Bethpage Landfill
   Oyster Bay, New York

3. Pelham Bay Landfill
   Bronx, New York

4. Port Washington Landfill
   Port Washington, New York

1. Brookfield Landfill
   Staten Island, New York

2. Old Bethpage Landfill
Oyster Bay New York

2. Old Bethpage Landfill
Oyster Bay New York

3. Pelham Bay Landfill
Bronx, New York

4. Port Washington Landfill
Port Washington, New York

4. Port Washington Landfill
Port Washington, New York

4. Port Washington Landfill
Port Washington, New York

4. Port Washington Landfill
Port Washington, New York

4. Port Washington Landfill
Port Washington, New York